

2016

Regional Health Assessment



Executive Summary

In early 2015, a variety of organizations across the Ozarks came together to better understand the health status, behaviors and needs of the populations they serve.

Under the umbrella of the local Ozarks Health Commission, this first-time collaboration is the largest in the region spanning four states—Missouri, Oklahoma, Arkansas and Kansas—51 counties and four hospital systems.

The working group saw the value of using a systematic, data-driven assessment to inform decisions and guide efforts to improve community health and wellness on a regional level. This larger, concerted approach will leverage common strengths and strategies to move in the same direction on significant health concerns.

This assessment, along with the resulting action plan, will allow decision-makers to have a more holistic and up-to-date picture with which to strategically address community health concerns in their own jurisdictions.

Regional Communities Map

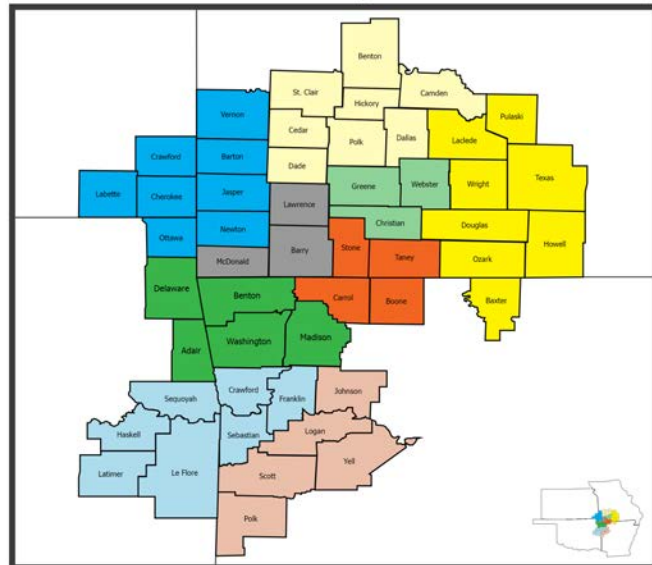

| Community Name | Community Color | Population | Land Area Rank |
|-----------------------|-----------------|------------|----------------|
| Rogers Community | Green | 532,979 | 4 |
| Springfield Community | Light Green | 401,235 | 8 |
| Joplin Community | Blue | 321,884 | 3 |
| Fort Smith Community | Light Blue | 321,835 | 2 |
| Lebanon Community | Yellow | 237,949 | 1 |
| Bolivar Community | Light Yellow | 150,662 | 5 |
| Branson Community | Orange | 150,076 | 7 |
| Booneville Community | Light Orange | 101,177 | 6 |
| Monett Community | Grey | 96,315 | 9 |

Key Participants

| Organization | Category | Service Area | Organization Type |
|--|------------|----------------|------------------------------|
| Burrell Behavioral Health | Nonprofit | MO | Outpatient behavioral health |
| Citizens Memorial Healthcare | Nonprofit | MO | Hospital system |
| CoxHealth | Nonprofit | MO | Health system |
| Freeman Health System | Nonprofit | MO, KS, OK | Health system |
| Jasper County Health Dept. | Local Govt | MO | Health Department |
| Joplin Health Dept. | Local Govt | MO | Health Department |
| Mercy | Nonprofit | MO, KS, OK, AR | Health system |
| Polk County Health Center | Local Govt | MO | Health Department |
| Springfield-Greene County Health Dept. | Local Govt | MO | Health Department |
| Taney County Health Dept. | Local Govt | MO | Health Department |

The Assessment Process

The priorities for each community emerged as a result of data and feedback collection from a variety of sources, including:

- a survey open to members of the public and partner agencies in all jurisdictions;
- secondary data collected from CommunityCommons.org and other sources;
- focus groups targeting underserved, chronically ill and low-income populations in each community; and
- emergency department data from hospital partners.

These sources were combined and compared to develop community priorities which weighed morbidity, mortality and a variety of other factors. More on the results of the survey, focus group, data analysis and priority ranking can be found in the Methodology section of this report.

Themes for the Region

It quickly became apparent through this assessment that health issues transcend State and County boundaries and health system catchment areas. Health problems such as cardiovascular disease and behavioral health manifest themselves in a similar manner



throughout the entire 51-county footprint. As we move forward, it's not difficult to imagine a scenario where we have consensus on what the health challenges are, how to best address those challenges and end up with improvements to the public's health based on collective impact.

We Want to Hear From You

The Ozarks Health Commission (OHC) welcomes and encourages feedback and suggestions on future assessments and action plans as this effort continues. Questions, comments or concerns can be submitted at OzarksHealthCommission.org.

CoxHealth approved the Monett Community Health Needs Assessment in May 2016, and Mercy Hospital Cassville approved the document in July 2016.



Monett Community

Barry County, MO; Lawrence County, MO; McDonald County, MO

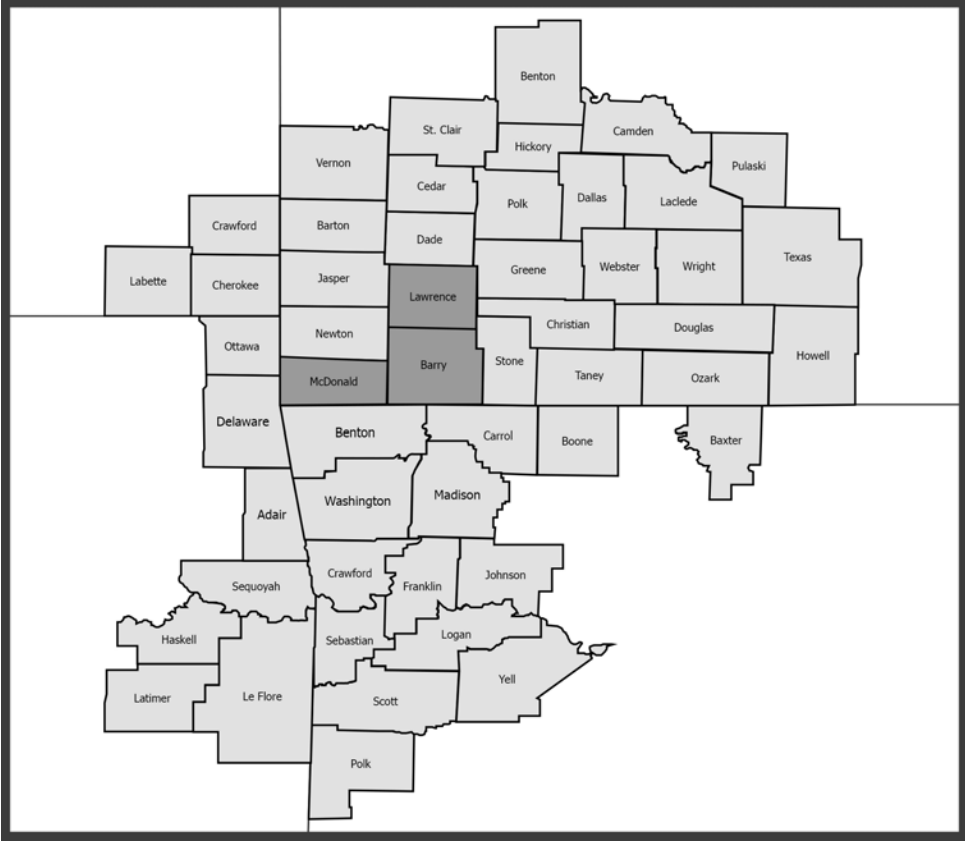

Table of Contents

| | |
|--|------|
| Community Summary | 1-1 |
| Primary Health Needs Identified | 1-4 |
| Common Threads | 1-4 |
| Community Defined | 2-1 |
| Demographics | 2-2 |
| Health Services Available | 2-6 |
| Input from Community | 3-1 |
| Ozarks Health Commission Steering Committee Membership | 3-1 |
| Methodology | 4-1 |
| Introduction | 4-1 |
| Assessment Process | 4-2 |
| Secondary Data | 4-3 |
| Primary Hospital Data | 4-14 |
| Community Survey | 4-20 |
| Focus Groups | 4-24 |
| Identifying and Prioritizing Health Issues | 4-28 |
| Priority Health Needs Identified | 5-1 |
| Lung Disease | 5-1 |
| Cardiovascular | 5-6 |
| Mental Health | 5-13 |

Evaluation Plan.....5-18

Dissemination Plan 6-1

 Websites..... 6-1

 Printed Copies 6-1

 Process to Share Information with the Broad Community 6-1

Appendices..... 7-1

1. Community Summary

For the purpose of this Assessment, the Monett Community includes Barry, Lawrence and McDonald counties.

Barry County

Monett

The Monett Community is marked by rich history, growing opportunity, and an increasingly diverse population. Before most of the cities were founded, the Cherokee Indians made their way on the “Trail of Tears” towards Oklahoma through this community. The largest city in the three-county community is Monett, which is located in Barry County. Monett was established on the Frisco Railroad and quickly grew due to small manufacturing, agricultural trade, and retail. Over time, commerce from the railway declined, which led to the development of the Monett Industrial Development Corporation that facilitated growth in manufacturing firms¹. Today, Monett is headquarters for businesses that serve national and international partners. These businesses include EFCO, Tyson Foods, International Dehydrated Foods, and Jack Henry & Associates, Inc.

Cassville

Cassville was established as the county seat of Barry County in 1845. It is named for Brigadier General Lewis Cass, a leading statesman of that time period. Cassville is minutes away from both Roaring River State Park and Table Rock Lake. It is surrounded on two sides by the Mark Twain National Forest’s beautiful landscape. Cassville’s economy is based on agriculture, industry and tourism.

Lawrence County

Aurora

Aurora is known as the “The Summit City of the Ozarks,” as the town sits on a high plateau in the southwest corner of Missouri². Aurora was founded in 1870, when a Congregational minister and former union officer, created the town from a 40 acre plot

¹ Monett Chamber of Commerce, <http://www.monett-mo.com/history.html>

² Aurora Missouri Chamber of Commerce, http://www.auroramochamber.com/index_files/Page400.htm

of land he purchased after the Civil War. The town was created on an agreement with the president of the Frisco Railroad that half the lots in the new town were the price of a depot when the railroad came through². During WWI the local infantry befriended a stray hound dog. Once the war was over the dog returned to Aurora and officially became the town's mascot.

McDonald County

Anderson³

Anderson, Missouri dates back 1886 when Robert Anderson started a general store and post office which he named Anderson. The town of Anderson began to grow after the railroad was extended from Goodman through Anderson to Noel. The town of Anderson was incorporated into a City in 1909. Anderson used to be known as the "Strawberry Capitol of the world".

When Ozarks Health Commission defined the 51-County Region and 9 Communities within that Region, the group mutually agreed that the Monett Community would include Barry, Lawrence and McDonald Counties. One or more of these counties fell within the service area of three different health systems (CoxHealth, Freeman Health, and Mercy). After OHC collected and compiled data for all of the Communities, and identified priorities, it was determined that McDonald County was not aligned with the Community of best fit. However, due to the amount of data extracted based on the Communities, the updating of datasets, and the predetermined timeline for publishing the OHC reports, it was not possible to realign communities.

This realignment will occur with the implementation strategies for Communities. The Monett Community will not include McDonald County, and the Rogers Community will include McDonald County in the implementation plans.

Ozarks Health Commission

Recognizing the value of assessing and acting together on local health issues, key players from local hospital systems, public health entities, behavioral health systems and others formed a working group to begin the task of a regional health assessment.

This group grew under the umbrella of the local Ozarks Health Commission (OHC). This first-time collaboration of this size in the area spans four states—Missouri, Oklahoma, Arkansas and Kansas—51 counties and four hospital systems. This footprint will be

³ City of Anderson Missouri, <http://www.andersonmo.us/history.html>

referred to throughout the report as the OHC Region, a map of which can be found in the Executive Summary.

This assessment, along with the resulting implementation plan, will allow decision-makers to have a more holistic and up-to-date picture with which to strategically address community health concerns in their own jurisdictions. This report outlines priorities and data for the Springfield Community—all other Communities' reports can be found at ozarkshealthcommission.org.

Primary Health Needs Identified

After careful analysis of the community health data, multiple health needs were identified and the following priorities were selected:

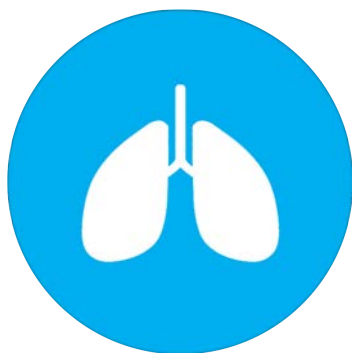

Lung Disease

Lung disease continues to impact the health and wellness of too many in our community.



Cardiovascular Disease

As a leading cause of death, cardiovascular disease is wreaking havoc on our community.



Mental Health

Mental health issues are a result of a multitude of factors and cause a magnitude of negative effects to our community.

Common Threads

Throughout this assessment, common threads often emerged in discussion around data and findings. While not explicitly identified as priority health issues, the Ozarks Health Commission recognizes the importance of highlighting the impact of these common threads on the health issues in the report.

In studying these common threads, the Ozarks Health Commission used the Socioecological Model⁴ as a framework to examine the impact on health issues. The

⁴ Centers for Disease Control and Prevention, <http://www.cdc.gov/violenceprevention/overview/social-ecologicalmodel.html>

Socioecological Model recognizes a wide range of factors working together to impact health and includes influences at the individual, interpersonal, organizational, community, and policy levels. Each of these common threads can impact health issues at levels throughout the model, and as such, community partners targeting to affect the common threads should consider action throughout the spectrum of the model. Throughout the common threads section, the Socioecological Model will be referenced to suggest possible strategies and provide context.

Socioecological Model⁵



Access to Appropriate Care

The understanding of and the ability to access appropriate care and treatment is critical to improve and maintain quality of life while reducing the burden of disease.

Accessing healthcare has always been a struggle within our country, and has long been recognized as an issue, especially for vulnerable populations. Out of this need, safety net providers, such as Federally Qualified Health Centers and Rural Health Clinics, have

⁵ Agency for Healthcare Research and Quality, <http://www.ahrq.gov/professionals/prevention-chronic-care/resources/clinical-community-relationships-measures-atlas/ccrm-atlas3.html>

arisen. Additionally, various federal and state programs have been implemented and changed to provide increased access to care: most notably Medicare, Medicaid and the Affordable Care Act. Despite numerous efforts, access to appropriate health care remains a concern for many. Currently, 20.8% of Americans do not have adequate access to healthcare services. The OHC Region also faces challenges to accessing care, with 25.2%, an estimated 576,000 people, without health insurance. Those without care face obvious health challenges since they are not as able to adequately treat acute issues or chronic diseases, resulting in further exacerbation of the condition, reducing quality of life and resulting in early death.⁶

Accessing care can be a multi-faceted and complex challenge that spans all diseases and conditions and is closely connected with each of the seven assessed health issues. Examining some of the community health data more closely, there is concerning data within the OHC Region. The rate of preventable hospital events that are considered to be ambulatory care sensitive in the OHC Region is 67.7 per 1,000 Medicare enrollees, compared with a national rate of 59.2. There are fewer care physicians in the OHC Region: 63.6 per 100,000, compared to the nation's rate of 74.5. Most alarming is the percent of people living in a designated Health Professional Shortage Area, which is 60.5%, compared to 34.1% of the national population. This concern is further supported by the community survey and focus groups that were conducted. The survey demonstrated many individuals face challenges with accessing care and the cost of health care, which suggests a challenge with being uninsured or underinsured. Of the nine community focus groups, access to care was identified as one of the emergent themes in five of the Communities.

The effect of a lack of access results in significant cost to both the individuals and communities. A 2014, Kaiser Family Foundation Report sums up the impact: "In 2013, the cost of 'uncompensated care' provided to uninsured individuals was \$84.9 billion. Uncompensated care includes health care services without a direct source of payment. In addition, people who are uninsured paid an additional \$25.8 billion out-of-pocket for their care."⁷ Since the passage of the Affordable Care Act, one of the four states within the assessment, Arkansas, has expanded Medicaid. In the first few years, 275,000 estimated people now have insurance coverage, reducing the uninsured rate by 49%.⁸ The other three states, Kansas, Missouri and Oklahoma have not expanded Medicaid, leaving thousands without viable options for health insurance. With a Medicaid expansion, Kansas would provide coverage to an estimated additional 200,000

⁶ Office of Disease Prevention and Health Promotion, <https://www.healthypeople.gov/2020/topics-objectives/topic/Access-to-Health-Services>

⁷ Kaiser Family Foundation, <http://kff.org/uninsured/report/uncompensated-care-for-the-uninsured-in-2013-a-detailed-examination/>

⁸ Health Insurance.org, <https://www.healthinsurance.org/medicaid/>

individuals, Missouri to 452,000 individuals and Oklahoma to 348,000.⁹ By expanding coverage, people have the ability to not delay treatment and prevent or mitigate the effects of disease through treatment.

While having access to care is vital to improving treatment and health for people, accessing appropriate care is equally important. This certainly includes ensuring individuals have a plan to cover the cost of care and making sure that there is appropriate provider coverage in communities; however, another important component is changing the culture to access care appropriately. Too many times individuals are using the emergency department for non-emergent issues, as is shown in the primary hospital data. While everyone can use the emergency department for non-emergent issues, the emergency departments are the least efficient and effective treatment options because the facility and staff are designed to treat emergent health needs.

Improving access to appropriate care will require changes at multiple levels of influence, including individual, community, organizational and policy levels, as indicated by the Socioecological Model. Efforts to address each assessed health issue should a) focus on improving the systems around the individual to improve health and access to appropriate care, and b) work to modify the way that individuals consume health services to ensure care is effective and efficient.



Social Determinants of Health

The interconnectedness of health, education, economic viability, housing and quality of life impact an individual, family and community's ability to thrive.

Throughout the world, our country and in our own communities, factors exist that affect the ability of people to live a life that provides the best opportunity to be healthy. Health, as defined by the World Health Organization, can be considered a state of physical, mental and social well-being and not merely the absence of disease or infirmity. In considering the interconnectedness of the multitude of factors that affect health for people, social determinants of health are often described. The Institute of Medicine suggests the following description for:

Social determinants of health are conditions in the environments in which people are born, live, learn, work, play, worship, and age that affect a wide range of

⁹ Health Insurance.org, <https://www.healthinsurance.org/medicaid/>

*health, functioning, and quality-of-life outcomes and risks. Conditions (e.g., social, economic, and physical) in these various environments and settings (e.g., school, church, workplace, and neighborhood) have been referred to as “place.”*¹⁰ *In addition to the more material attributes of “place,” the patterns of social engagement and sense of security and well-being are also affected by where people live. Resources that enhance quality of life can have a significant influence on population health outcomes. Examples of these resources include safe and affordable housing, access to education, public safety, availability of healthy foods, local emergency/health services, and environments free of life-threatening toxins.*

Improvements in population health may be achieved by assessing, understanding and addressing root causes of poor health which can often be traced to include the social determinants of health. This assessment analyzed the following social determinants of health:

- Unemployment
- Income level
- Poverty rate
- Population receiving SNAP benefits
- Population on Medicaid
- Free and reduced lunch rate
- Education level

Although there are other factors that affect health, these are some of the most widely used and accepted indicators of determining the health of a person. Achieving a state of health and desired quality of life requires economic stability, social and community connection, safe living arrangements, access to quality and appropriate health care and much more. Just like many aspects of life that deal with resource availability, a good state of health is often associated with more readily available resources. Poor health or a lack of health affects each and every one of us by way of personal associations and community health achievement, which ultimately affects our individual and community ability to thrive.

A good example of this is the employment sector. Employers struggle with recruiting and retaining individuals to work decent-waged jobs in some scenarios because potential employees struggle with unreliable transportation or health concerns caused

¹⁰ Gornick, Marian E., “Disparities in Health Care: Methods for Studying the Effects of Race, Ethnicity, and SES on Access, Use, and Quality of health care”, <http://www.iom.edu/~media/Files/Activity%20Files/Quality/NHDRGuidance/DisparitiesGornick.pdf>

by poor living conditions or lack of access to healthy foods. Communities can struggle to attract businesses that pay good wages and offer good jobs because employers do not want to reside in a place where the population is burdened by higher-than-average prevalence of poor health indicators such as high rates of tobacco usage, obesity, heart disease and lung disease. Businesses are attracted to communities where neighborhoods thrive, educational attainment is high and employees are healthy and thriving—and therefore not a threat to the bottom line due to high health care costs as a result of preventable illness. The unemployment rate across the OHC Region (5.4%) varies by county, from 4.2% in Washington County, AR to 8.7% in Taney County, MO.

In addition to employment, the OHC Region struggles with a number of other indicators used to describe social determinants of health. As indicated by the chart below, poverty is higher in the OHC Region than across the U.S. Not shown in the chart, but worth noting, is that 27.9% of families earn more than \$75,000 per year, which is much lower than the country (42.8%). Also, of those 25 years of age and older, 15.3% in the OHC Region have not received a high school diploma or equivalent, which is higher than the U.S. (14.0%).

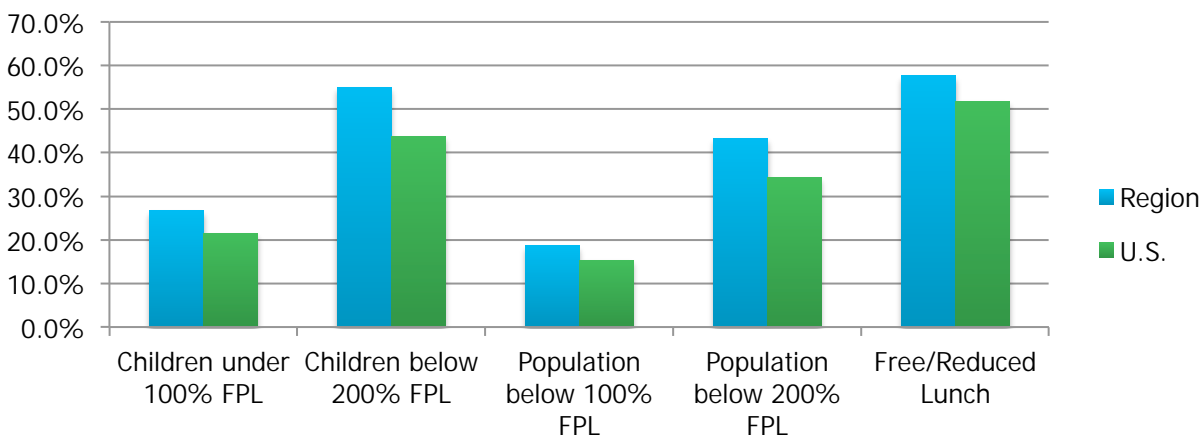

Social determinants of health tell us a story about the way that people live and, by extension, how their lives affect the community. Ultimately, where we live, where we work and our educational attainment level have huge impacts on the quality and length of our lives. Communities that consider the health impacts of policy decisions can make a positive impact on the social determinants of health.



Tobacco Use

High prevalence in tobacco use results in some of the biggest health concerns related to lung disease, cardiovascular disease and mental health. Interventions need to range from individual behavior change to policy change.

Awareness regarding the ill-health effects of tobacco use has grown significantly since the Surgeon General's Report on Smoking and Health published in 1964. The report laid the foundation for tobacco control efforts in the United States. However, as the leading cause of preventable death in the United States, there is still a great deal of work to be done.

According to the most recent Surgeon General's report published in 2014, smoking causes 87% of all lung cancer deaths, 32% of deaths due to coronary heart disease, and is responsible for 79% of all cases of chronic obstructive pulmonary disease. Nationally, 18% of adults are tobacco users. Within the OHC Region, 23% of residents use tobacco. Additionally, the prevalence in each of the nine communities identified in this report is higher than the national average. Therefore, in order to reduce the threat of death and poor quality of life among residents in the OHC Region, it is imperative that efforts are taken to reduce tobacco use.

While the evidence reveals that tobacco use can lead to complex physiological health issues, it can also complicate existing health issues. Those dealing with mental illness may smoke to curtail the severity of their mental health symptoms. According to the most recently published Centers for Disease Control and Prevention (CDC) vital sign report on smoking among adults with mental illness, 36% of adults with mental illness were current smokers, which is much higher than those without a mental illness (21%). Additionally, 48% of people with a mental illness living below the poverty level smoke cigarettes¹¹.

Although data does not currently exist for the OHC Region regarding tobacco use among adults with mental illness, it is safe to assume that smoking in this population is significantly high considering the high rates of depression (17.5% compared to 15.5% nationally) and poverty (18.6% compared to 15% nationally) in the region. People with mental illness may not have access to tobacco cessation services and may smoke more frequently than the general population. Therefore, it is important to monitor tobacco

¹¹ Centers for Disease Control and Prevention, http://www.cdc.gov/mmwr/preview/mmwrhtml/mm6205a2.htm?s_cid=mm6205a2_w

use across all subpopulations, and use evidence-based interventions at multiple levels of influence.

According to the Socioecological Model, there are multiple levels of influence that affect a person's behavior. The levels of influence include individual, interpersonal, organizational, community and public policy. Interventions targeting the individual level include raising awareness about the harms of first, second and third-hand smoke, providing tobacco cessation classes and offering various modes of counseling to stay tobacco-free. Tobacco cessation classes may also serve as an interpersonal intervention because of the social support offered in a group setting. Organizational interventions may include tobacco-free workplace policies, as well as insurance companies increasing rates for tobacco users. At the community level, successful strategies include changing cultural norms through high-powered, cohesive and consistent media campaigns. Finally, policy-level interventions have the greatest impact. Policy advocacy at the local, states and national levels may include increasing tobacco tax, improving warning labels on tobacco products, implementing indoor air ordinances, regulating smoking in schools and implementing comprehensive tobacco control programs.



Physical Activity and Nutrition

Good nutrition, regular physical activity and a healthy body size are important in maintaining health and well-being and for preventing health conditions such as cardiovascular disease, diabetes and cancer.

Obesity continues to be a growing issue for the physical and economic health of our nation. The CDC reports that obesity rates in America have increased from 35% in 2011-2012 to 38% in 2013-2014. Currently, 27.1% of adults are obese, nationally. Within the OHC Region, 31.8% of adults are obese. The ramifications for this can be severe. Obesity contributes to the exacerbation of many chronic conditions including cardiovascular disease, diabetes and cancer. According to the CDC, chronic diseases are responsible for 7 out of 10 deaths each year and accounts for 86% of our nation's health care costs. The trending increase can be attributed to the American lifestyle, with most Americans eating more and moving less.

Regular physical activity improves overall health and well-being and reduces the risk of chronic diseases and obesity. More than 80% of adults and adolescents do not meet the guidelines for physical activity. People who are physically active tend to live longer and have lower risk for cardiovascular disease, diabetes, depression and cancer.

Physical activity can also help with weight control, and inactive adults have a higher risk for premature death.

Poor diets are not only a risk factor for obesity, but for other chronic diseases as well. For example, diets high in added sugar lead to health issues such as obesity, diabetes and cardiovascular disease. High dietary fat intake is a risk factor for the development of high blood lipid levels, and high dietary salt intake is a risk factor for the development of high blood pressure. In turn, high blood lipid levels and high blood pressure are significant risk factors for cardiovascular disease and other chronic diseases. Fewer than 1 in 3 adults, and an even lower proportion of adolescents, eat the recommended amount of vegetables each day.

As the Socioecological Model describes, there are multiple levels of influence that affect a person's behavior. Interventions targeting the individual level include raising awareness about the harms of obesity, proper nutrition and the importance of regular physical activity. Exercise and nutrition classes may also serve as an interpersonal intervention because of the social support offered in a group setting. Organizational interventions may include healthy food policies, such as vending machine policies. At the community level, successful strategies include changing cultural norms through a pedestrian-friendly community that encourages walking and biking to essential resources and addressing food access concerns. Finally, policy level interventions have the greatest impact. Policy advocacy at the local, states and national levels may include increasing sugary beverage tax, nutrition labeling, regulating food advertisement, regulating nutrition and physical activity policies in schools and implementing complete streets ordinances or bicycle and pedestrian friendly policies.



Mental Health

Mental health is inextricably linked to physical health. Poor mental health can have an impact on behaviors that result in poor physical health.

The linkages between mental health conditions and physical health are still not totally understood. It is tempting to make clear distinctions between the body and the mind, but evidence continues to emerge that we should not ignore this interconnectedness and that we must acknowledge that the two cannot be thought of as separate. We must also acknowledge that there is not a simple model that explains this relationship. Metaphorically, we cannot answer which comes first, the chicken or the egg. Poor physical health can lead to poor mental health. Conversely, poor mental health can contribute to behaviors that increase one's risk for chronic health conditions.

Mental health is a common thread in many chronic health conditions. Depression has been linked to higher rates of cardiovascular disease and diabetes. Additionally, persons with depression tend to engage in more risk behaviors for these diseases—such as smoking, poor diet or lack of exercise—than persons without depression.¹² A 2006 study suggests that 80% of those diagnosed with schizophrenia use tobacco products.¹³ A growing body of evidence suggests that the lack of social connectedness, particularly in older adults, contributes to poor health outcomes.

While the relationship between mental health and physical health is becoming clearer, those connections remain murky and solutions to treating the mind and body together remain elusive. But what is becoming clear is that we can no longer largely rely on providing treatment for mental health issues through our emergency departments and our criminal justice system. Mental health issues need to be addressed before crisis is reached. Community leaders need to evaluate the causes of mental illness and take preventive measures to ensure that people live in an environment that contributes to stability of body and mind.

¹² Katon WJ., "Clinical and health services relationships between major depression, depressive symptoms, and general medical illness", <http://www.ncbi.nlm.nih.gov/pubmed/12893098>

¹³ Keltner, Norman L.; Grant, Joan S., Perspectives in Psychiatric Care - "Smoke, Smoke, Smoke That Cigarette", <http://onlinelibrary.wiley.com/doi/10.1111/j.1744-6163.2006.00085.x/abstract>

2. Community Defined

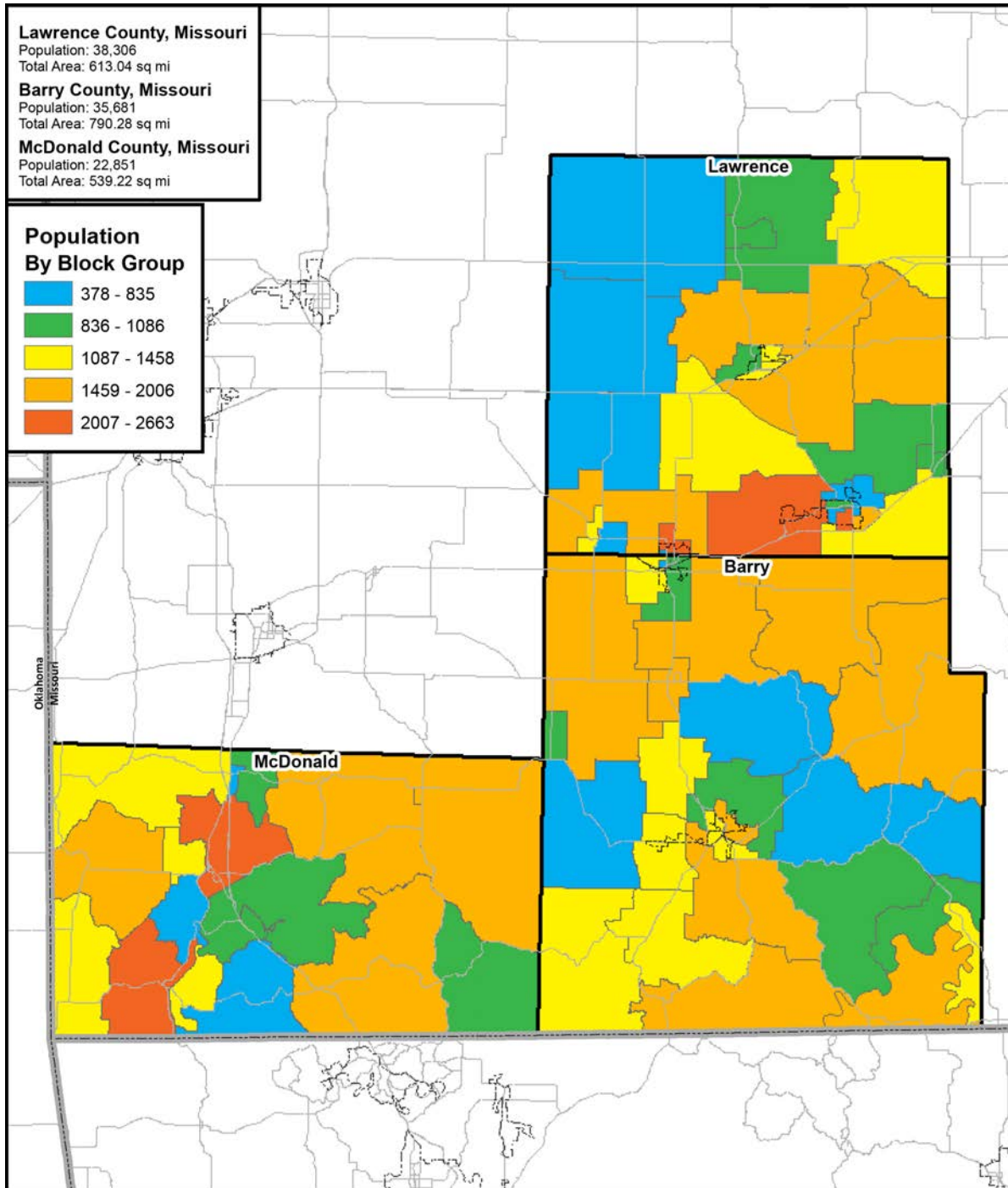

For a complete list of zip codes in each county, please see Appendix A.



1,929 sq. miles • 96,994 people

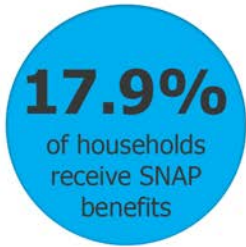
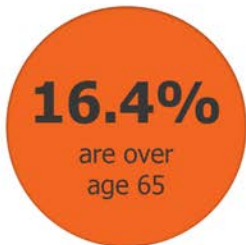
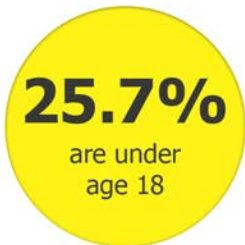
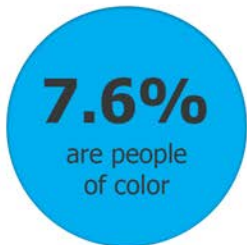

* Federal Poverty Line

Demographics

| Demographic Characteristics | | | |
|-----------------------------|------------------|-------------------|-----------------------------|
| | Total population | Per-capita income | High school graduation rate |
| Monett Community | 96,994 | \$18,850 | 90.50% |
| Barry County | 35,614 | \$19,489 | 90.69% |
| Lawrence County | 38,488 | \$19,059 | 90.74% |
| McDonald County | 22,892 | \$17,504 | 89.43% |
| Missouri | 6,007,182 | \$25,649 | 86.90% |
| US | 311,536,591 | \$28,154 | 82.20% |

| Population by Gender | | | | | | |
|----------------------|-------------|--------|-------------|----------|------------------------------------|--------------------------------------|
| | Male | % Male | Female | % Female | Male Population Change (2000-2010) | Female Population Change (2000-2010) |
| Monett Community | 48,334 | 49.83% | 48,660 | 50.17% | 7.06% | 7.06% |
| Barry County | 17,779 | 49.92% | 17,835 | 50.08% | 4.79% | 4.55% |
| Lawrence County | 19,048 | 49.49% | 19,440 | 50.51% | 9.82% | 9.67% |
| McDonald County | 11,507 | 50.27% | 11,385 | 49.73% | 6.20% | 6.74% |
| Missouri | 2,941,951 | 48.97% | 3,065,231 | 51.03% | 7.84% | 6.28% |
| US | 153,247,408 | 49.19% | 158,289,184 | 50.81% | 9.24% | 8.80% |

| Population by Age (Percent) | | | | | | | | |
|-----------------------------|---------|----------|-----------|-----------|-----------|-----------|-----------|---------|
| | Age 0-4 | Age 5-17 | Age 18-24 | Age 25-34 | Age 35-44 | Age 45-54 | Age 55-64 | Age 65+ |
| Monett Community | 6.80% | 18.88% | 7.70% | 11.08% | 12.00% | 14.32% | 12.81% | 16.41% |
| Barry County | 6.55% | 17.48% | 7.58% | 10.51% | 10.80% | 14.81% | 13.78% | 18.48% |
| Lawrence County | 6.65% | 19.41% | 7.50% | 11.03% | 12.53% | 13.88% | 12.45% | 16.55% |
| McDonald County | 7.47% | 20.16% | 8.23% | 12.05% | 12.96% | 14.30% | 11.90% | 12.93% |
| Missouri | 6.38% | 17.15% | 9.85% | 13.05% | 12.34% | 14.47% | 12.42% | 14.35% |
| US | 6.44% | 17.28% | 9.97% | 13.39% | 13.12% | 14.29% | 12.08% | 13.43% |

| Population by Race Alone (Percent) | | | | | | | |
|------------------------------------|--------|--------|-------|---------------------------------|------------------------------------|-----------------|----------------|
| | White | Black | Asian | Native American / Alaska Native | Native Hawaiian / Pacific Islander | Some Other Race | Multiple Races |
| Monett Community | 92.37% | 0.49% | 0.98% | 0.96% | 0.32% | 2.64% | 2.24% |
| Barry County | 91.23% | 0.06% | 1.37% | 0.35% | 0.04% | 4.52% | 2.43% |
| Lawrence County | 95.17% | 0.43% | 0.51% | 0.79% | 0.00% | 1.71% | 1.39% |
| McDonald County | 89.42% | 1.24% | 1.16% | 2.19% | 1.32% | 1.29% | 3.38% |
| Missouri | 82.98% | 11.51% | 1.65% | 0.38% | 0.10% | 1.07% | 2.32% |
| US | 74.02% | 12.57% | 4.89% | 0.82% | 0.17% | 4.73% | 2.80% |

| Percent Population Change by Race (2000-2010) | | | | | | | |
|---|-------|---------|---------------------------------|---------|------------------------------------|------------|---------------|
| | White | Black | American Indian / Alaska Native | Asian | Native Hawaiian / Pacific Islander | Other Race | Multiple Race |
| Monett Community | 4.08% | 98.84% | 10.56% | 295.52% | 493.88% | 56.57% | 24.31% |
| Barry County | 2.48% | 174.36% | 8.56% | 413.19% | -27.27% | 11.38% | 42.89% |
| Lawrence County | 7.41% | 7.37% | 23.22% | 72.15% | 212.50% | 105.43% | 34.92% |
| McDonald County | 0.92% | 250.00% | 6.08% | 519.35% | 760.00% | 83.04% | 4.90% |
| Missouri | 4.44% | 10.17% | 9.17% | 59.24% | 97.01% | 75.57% | 51.82% |
| US | 4.89% | 15.27% | 21.65% | 43.27% | 47.12% | 24.03% | 32.16% |

| Population by Ethnicity Alone | | | | | | | |
|-------------------------------|------------------|-------------------------------|---------------------------------------|-------------------------|---------------------------------|---|---|
| | Total Population | Hispanic or Latino Population | Percent Population Hispanic or Latino | Non-Hispanic Population | Percent Population Non-Hispanic | Hispanic Population Change (2000-2010, Percent) | Non-Hispanic Population Change (2000-2010, Percent) |
| Monett Community | 96,994 | 7,910 | 8.16% | 89,084 | 91.84% | 57.47% | 4.17% |
| Barry County | 35,614 | 2,822 | 7.92% | 32,792 | 92.08% | 60.25% | 1.72% |
| Lawrence County | 38,488 | 2,511 | 6.52% | 35,977 | 93.48% | 104.52% | 6.41% |
| McDonald County | 22,892 | 2,577 | 11.26% | 20,315 | 88.74% | 27.44% | 4.30% |
| Missouri | 3,007,182 | 219,705 | 3.66% | 5,787,477 | 96.34% | 79.16% | 5.47% |
| US | 311,536,608 | 51,786,592 | 16.62% | 259,750,000 | 83.38% | 42.70% | 4.09% |

| Families with Children | | | | |
|------------------------|------------------|-------------------------|---------------------------------------|--|
| | Total Households | Total Family Households | Families with Children (Under Age 18) | Families with Children (Under Age 18), Percent of Total Households |
| Monett Community | 36,502 | 25,463 | 11,613 | 31.81% |
| Barry County | 13,464 | 9,496 | 3,920 | 29.11% |
| Lawrence County | 14,817 | 10,280 | 4,844 | 32.69% |
| McDonald County | 8,221 | 5,687 | 2,849 | 34.66% |
| Missouri | 2,360,131 | 1,540,854 | 731,384 | 30.99% |
| US | 115,610,216 | 76,744,360 | 37,741,108 | 32.65% |

| Children Eligible for Free/Reduced Price Lunch | | | |
|--|----------------|--|---|
| | Total Students | Number Free / Reduced Price Lunch Eligible | Percent Free / Reduced Price Lunch Eligible |
| Monett Community | 16,764 | 10,145 | 60.52% |
| Barry County | 5,664 | 3,396 | 59.96% |
| Lawrence County | 7,050 | 4,012 | 56.91% |
| McDonald County | 4,050 | 2,737 | 67.58% |
| Missouri | 913,399 | 408,726 | 45.49% |
| US | 49,936,793 | 25,615,437 | 51.70% |

| Uninsured Children | | | | | |
|--------------------|-------------------------------|-----------------------------------|---|--------------------------------------|--|
| | Total Population Under Age 19 | Population with Medical Insurance | Percent Population with Medical Insurance | Population Without Medical Insurance | Percent Population Without Medical Insurance |
| Monett Community | 25,319 | 22,434 | 88.61% | 2,885 | 11.39% |
| Barry County | 8,689 | 7,678 | 88.40% | 1,011 | 11.60% |
| Lawrence County | 10,198 | 9,175 | 90.00% | 1,023 | 10.00% |
| McDonald County | 6,432 | 5,581 | 86.80% | 851 | 13.20% |
| Missouri | 1,444,067 | 1,337,602 | 92.63% | 106,464 | 7.37% |
| US | 76,468,844 | 70,705,585 | 92.46% | 5,763,259 | 7.54% |

| Uninsured Population | | | |
|----------------------|--|----------------------------|------------------------------|
| | Total Population (For Whom Insurance Status is Determined) | Total Uninsured Population | Percent Uninsured Population |
| Monett Community | 95,919 | 16,487 | 17.19% |
| Barry County | 35,286 | 6,387 | 18.10% |
| Lawrence County | 37,885 | 5,840 | 15.42% |
| McDonald County | 22,748 | 4,260 | 18.73% |
| Missouri | 5,892,726 | 776,915 | 13.18% |
| US | 306,448,480 | 45,569,668 | 14.87% |

Health Services Available

At-Risk Populations

At-risk populations include those population groups that experience more difficulties, on average, with healthcare access or experience a higher disease burden as compared to the larger population. At-risk populations tend to have issues that are related to communication, healthcare access, independence, supervision or transportation services. For the purpose of this assessment, data for at-risk population groups such as race, ethnicity, poverty, age, disability and health insurance status are reviewed for the Report area of Barry, Lawrence and McDonald Counties in Missouri. All data is pulled from the Community Health Needs Assessment Report prepared by Community Commons. See Appendix H.

Race

Health disparities are defined by the United States Department of Health and Human Services (USDHSS) as “differences in health outcomes that are closely linked with social, economic and environmental disadvantage.”¹ These differences are often caused by unfavorable environmental, political and social conditions that create an environment that fosters inequities. In general, racially and ethnically diverse populations are more likely to struggle with poverty, lack of access to healthcare and low socioeconomic status which leads to poorer health outcomes.² The Demographic Tables starting on page 2-2 reflect the racial and ethnic diversity of the Monett Community.

¹ Department of Health & Human Services, HHS Action Plan to Reduce Racial and Ethnic Health Disparities - “A Nation Free of Disparities in Health and Health Care”

http://minorityhealth.hhs.gov/assets/pdf/hhs/HHS_Plan_complete.pdf

² Centers for Disease Control and Prevention, Morbidity and Mortality Weekly Report - “CDC Health Disparities and Inequalities Report – United States, 2011”

<http://www.cdc.gov/mmwr/pdf/other/su6001.pdf>

Poverty

Low-income residents often postpone seeking medical attention until health problems become aggravated, creating a greater demand on a given community's medical resources. This includes reliance upon emergency department services for otherwise routine primary care. Often uninsured, the low-income demographics' inability to pay for services further strains the medical network. Low-income residents are also less mobile, requiring medical services in localized population centers, placing additional pressure on those providers already in high demand. Understanding the extent of poverty within the population, therefore, helps determine an accurate picture of demand. As seen on page 2-7, the poverty rates for the Monett Community ranked unfavorably when compared to Missouri's and national averages.

Vulnerable Footprint

Below is a Vulnerable Populations Footprint of the Monett Community created by Community Commons. The orange highlighted areas indicate areas where at least 20% of the population lives below the federal poverty level. The dark orange highlighted areas are those where at least 20% of the population lives below the federal poverty level and at least 20% of the population has completed education less than high school. The purple area, which falls outside of the Monett Community report area, indicates a region where at least 20% of the population has completed education less than high school.

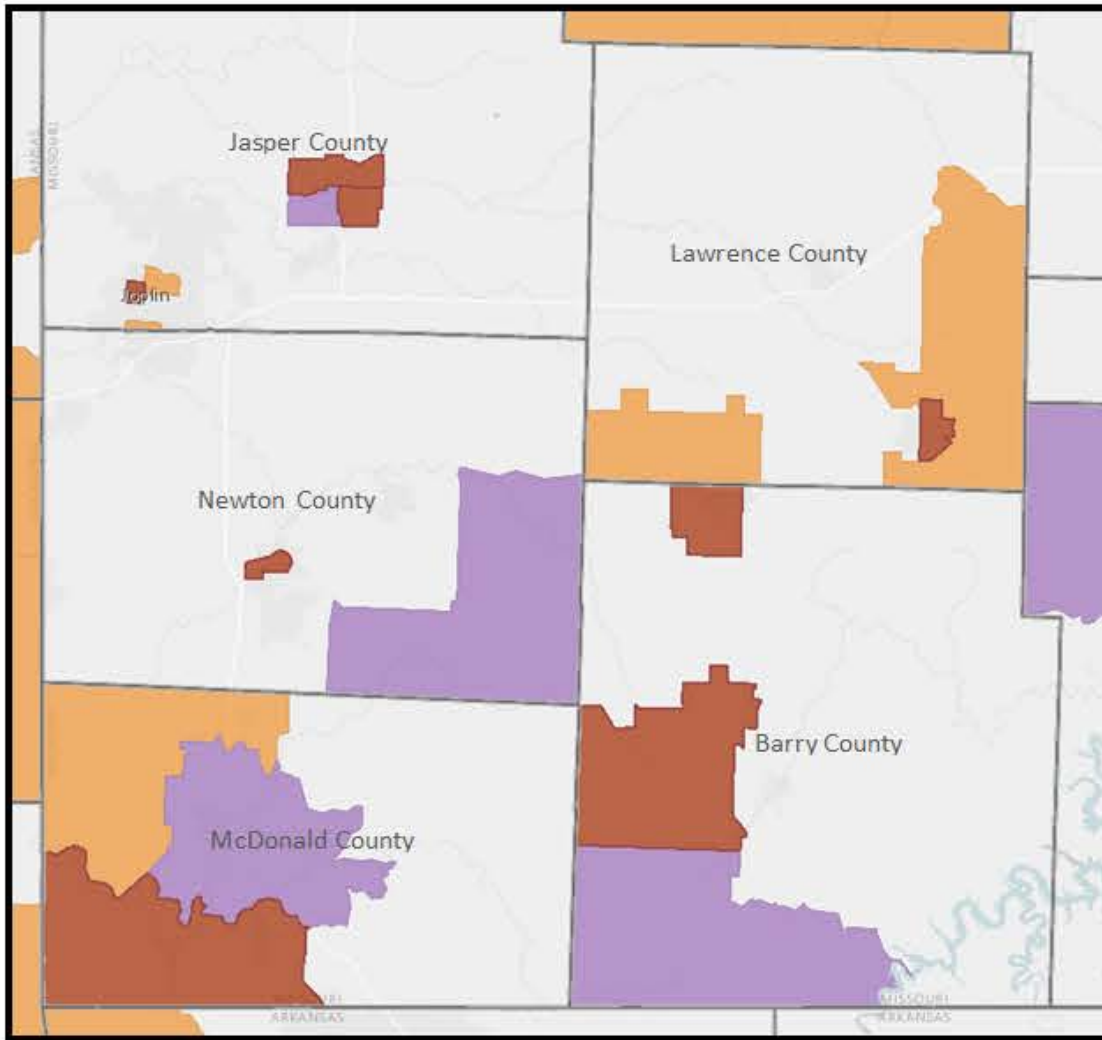

| Number of People living below 100% of FPL 2014 | | | |
|--|------------------|-----------------------|-------------------------------|
| Report Area | Total Population | Population in Poverty | Percent Population in Poverty |
| Monett Community | 95,416 | 18,668 | 19.56% |
| Barry County | 35,052 | 6,695 | 19.1% |
| Lawrence County | 37,685 | 7,025 | 18.64% |
| McDonald County | 22,679 | 4,948 | 21.82% |
| Missouri | 5,826,484 | 900,929 | 15.46% |
| US | 303,692,064 | 46,663,432 | 15.37% |

| Percent Living in Poverty by Gender, 2014 | | | | |
|---|------------|--------------|--------------|----------------|
| Report Area | Total Male | Total Female | Percent Male | Percent Female |
| Monett Community | 8,199 | 10,469 | 17.29% | 21.82% |
| Barry County | 3,042 | 3,653 | 17.39% | 20.8% |
| Lawrence County | 3,043 | 3,982 | 16.39% | 20.83% |
| McDonald County | 2,114 | 2,84 | 18.59% | 25.06% |
| Missouri | 403,935 | 496,994 | 14.22% | 16.64% |
| US | 20,955,836 | 25,707,598 | 14.11% | 16.57% |

| Population in Poverty by Ethnicity, 2014 | | | | |
|--|-------------------------|-----------------------------|---------------------------|-------------------------------|
| Report Area | Total Hispanic / Latino | Total Not Hispanic / Latino | Percent Hispanic / Latino | Percent Not Hispanic / Latino |
| Monett Community | 2,672 | 15,996 | 34.06% | 18.27% |
| Barry County | 1,044 | 5,651 | 37.61% | 17.51% |
| Lawrence County | 766 | 6,259 | 30.65% | 17.79% |
| McDonald County | 862 | 4,086 | 33.53% | 20.32% |
| Missouri | 57,625 | 843,304 | 27.1% | 15.02% |
| US | 12,507,866 | 34,155,568 | 24.66% | 13.5% |

| Percent of Population in Poverty by Race, 2014 | | | | | | | |
|--|--------|---------------------------|---------------------------------|--------|------------------------------------|-----------------|---------------|
| | White | Black or African American | Native American / Alaska Native | Asian | Native Hawaiian / Pacific Islander | Some Other Race | Multiple Race |
| Monett Community | 18.39% | 54.59% | 9.6% | 36.25% | 44.76% | 36.12% | 34.77% |
| Barry County | 17.49% | 18.18% | 26.23% | 65.57% | 0% | 30.35% | 31.84% |
| Lawrence County | 17.34% | 83.85% | 5.61% | 12.24% | No data | 60.27% | 48.32% |
| McDonald County | 21.68% | 41.6% | 7.97% | 0% | 46.69% | 13.85% | 28.42% |
| Missouri | 13.09% | 29.17% | 23.94% | 15.94% | 24.02% | 30.25% | 25.14% |
| US | 12.53% | 27.13% | 28.56% | 12.53% | 19.58% | 26.82% | 20.06% |

| Number and Percent of Children Living Below 100% of the FPL, 2014 | | | | |
|---|------------------|-------------------------|------------------------------------|--|
| | Total Population | Population Under Age 18 | Population Under Age 18 in Poverty | Percent Population Under Age 18 in Poverty |
| Monett Community | 95,416 | 24,304 | 7,140 | 29.38% |
| Barry County | 35,052 | 8,325 | 2,396 | 28.78% |
| Lawrence County | 37,685 | 9,732 | 2,785 | 28.62% |
| McDonald County | 22,679 | 6,247 | 1,959 | 31.36% |
| Missouri | 5,826,484 | 1,383,754 | 299,285 | 21.63% |
| US | 303,692,064 | 72,748,616 | 15,701,799 | 21.58% |

| Percent of Children Living in Poverty by Race, 2014 | | | | | | | |
|---|--------|---------------------------|---------------------------------|--------|------------------------------------|-----------------|---------------|
| | White | Black or African American | Native American / Alaska Native | Asian | Native Hawaiian / Pacific Islander | Some Other Race | Multiple Race |
| Monett Community | 25.33% | 64.14% | 16.67% | 50.79% | 82.05% | 50.67% | 40.27% |
| Barry County | 22.81% | No data | 36.59% | 95.48% | No data | 50% | 40.11% |
| Lawrence County | 26.1% | 100% | 14.43% | 32% | No data | 65.61% | 53.74% |
| McDonald County | 27.7% | 48.51% | 11.11% | 0% | 82.05% | 9.48% | 31.72% |
| Missouri | 16.7% | 41.58% | 33.86% | 13.73% | 37.62% | 36.89% | 29.09% |
| US | 12.96% | 38.18% | 36.27% | 13.14% | 25.94% | 35.8% | 22.63% |

| Percent of Children Living in Poverty by Ethnicity, 2014 | | | | |
|--|-------------------------|-----------------------------|---------------------------|--------------------------------|
| | Total Hispanic / Latino | Total Not Hispanic / Latino | Percent Hispanic / Latino | Percent Not Hispanic or Latino |
| Monett Community | 1,529 | 5,611 | 44.49% | 26.89% |
| Barry County | 590 | 1,806 | 50.64% | 25.22% |
| Lawrence County | 437 | 2,348 | 38.54% | 27.31% |
| McDonald County | 502 | 1,457 | 44.11% | 28.52% |
| Missouri | 27,213 | 272,072 | 33.55% | 20.89% |
| US | 5,526,724 | 10,175,075 | 32.39% | 18.27% |

Elderly and Disabled Populations

The elderly and disabled are considered medically vulnerable because they are often unable to care for themselves due to age, illness or physical or mental disability. It is possible that an individual may develop health issues and become unable to function normally, or increasing age or lack of function may lead to new health issues.

Therefore, it is important to understand where these populations exist so strategies can be developed to support and meet the needs of these individuals and their families to prevent the exacerbation of existing health issues or new health issues from developing. As indicated in the tables below, the population of people 65 years of age and older in the Monett Community is higher than both the OHC Region and the nation. Additionally, the percent of people living with a disability in the Monett Community is higher than both the OHC Region and the nation.

| Population with Any Disability | | | |
|--------------------------------|---|------------------------------------|--------------------------------------|
| Report Area | Total Population (For Whom Disability Status is Determined) | Total Population with a Disability | Percent Population with a Disability |
| Monett Community | 95,919 | 16,285 | 16.98% |
| Barry County | 35,286 | 6,050 | 17.15% |
| Lawrence County | 37,885 | 5,894 | 15.56% |
| McDonald County | 22,748 | 4,341 | 19.08% |
| Missouri | 5,892,726 | 825,674 | 14.01% |
| US | 306,448,480 | 37,168,876 | 12.13% |

Uninsured Populations

The lack of health insurance is a primary barrier to healthcare access, including primary care, specialty care and other health services. The lack of employment offered health insurance or limited finances often prevent people from obtaining health insurance. Health insurance coverage status for each county versus the state of Missouri and the United States is demonstrated below. It is clear that the proportion of uninsured population in the Monett Community is higher than the national and state averages.

| Number and Percent of Uninsured Population, 2014 | | | |
|--|--|----------------------------|------------------------------|
| Report Area | Total Population (For Whom Insurance Status is Determined) | Total Uninsured Population | Percent Uninsured Population |
| Monett Community | 95,919 | 16,487 | 17.19% |
| Barry County | 35,286 | 6,387 | 18.1% |
| Lawrence County | 37,885 | 5,840 | 15.42% |
| McDonald County | 22,748 | 4,260 | 18.73% |
| Missouri | 5,892,726 | 776,915 | 13.18% |
| US | 306,448,480 | 45,569,668 | 14.87% |

| Percentage of Uninsured Population by Age Group, 2014 | | | |
|---|--------------|-------------|---------|
| Report Area | Under Age 18 | Age 18 – 64 | Age 65+ |
| Monett Community | 10.44% | 24.78% | 0.25% |
| Barry County | 12.09% | 26.17% | 0.25% |
| Lawrence County | 9.56% | 22.18% | 0.22% |
| McDonald County | 9.59% | 26.89% | 0.31% |
| Missouri | 6.73% | 18.54% | 0.42% |
| US | 7.61% | 20.59% | 0.97% |

| Uninsured Population by Race Alone, Percent | | | | | | | |
|---|--------------------|---------------------------|---------------------------------|--------|------------------------------------|-----------------|---------------|
| | Non-Hispanic White | Black or African American | Native American / Alaska Native | Asian | Native Hawaiian / Pacific Islander | Some Other Race | Multiple Race |
| Monett Community | 15.95% | 19.11% | 29.03% | 19.18% | 0.95% | 34.28% | 17.14% |
| Barry County | 16.14% | 81.82% | 24% | 37.3% | 23.08% | 45.09% | 16.4% |
| Lawrence County | 14.83% | 18.46% | 29.37% | 0% | No data | 17.81% | 9.7% |
| McDonald County | 17.75% | 16.79% | 30.08% | 0% | 0% | 12.16% | 23.13% |
| Missouri | 11.51% | 19.49% | 21.7% | 14.99% | 21.13% | 27.32% | 14.3% |
| US | 10.42% | 17.52% | 27.92% | 14.95% | 17.6% | 33.22% | 14.07% |

Health Professional Shortage Areas

Medically Underserved Areas/Populations are areas or populations designated by the Health Resources and Services Administration (HRSA) as having too few primary care providers, high infant mortality, high poverty or a high elderly population. Health Professional Shortage Areas (HPSAs) are designated by HRSA as having shortages of primary medical care, dental or mental health providers and may be geographic (a county or service area), population (e.g. low income or Medicaid eligible) or facilities (e.g. federally qualified health center or other state or federal prisons). All three counties are designated as Medically Underserved Areas by HRSA.

| Designated Health Professional Shortage Area (HPSA) By County and Type, 2016 ³ | | | | | | |
|---|------------------|-------------|------------------|-------------|-----------------|-------------|
| County | Primary Care | | Dental Health | | Mental Health | |
| | Designated HPSA? | HPSA Score* | Designated HPSA? | HPSA Score* | Designated HPSA | HPSA Score* |
| Barry County | Yes | 17 | Yes | 17 | Yes | 17 |
| Lawrence County | Yes | 17 | Yes | 17 | Yes | 17 |
| McDonald County | Yes | 13 | Yes | 17 | Yes | 18 |

* HPSA score is developed by the National Health Service Corps (NHSC) in determining priorities for assignment of clinicians. The scores range from 1 to 26, where the higher the score, the greater the priority.

| Health Professionals Rate Per 100,000 By County and Type- 2013 ⁴ | | | | |
|---|----------------------|------------------|-------------------------|---------------------|
| County | Physician Assistants | Total Physicians | Primary Care Physicians | Nurse Practitioners |
| Barry County | 8.4 | 67.5 | 56.2 | 44.9 |
| Lawrence County | 2.6 | 102.1 | 60.2 | 31.6 |
| McDonald County | 0 | 22.2 | 13.3 | 30.7 |

| Physician Rate Per 100,000 By County and Specialty- 2013 ⁵ | | | | | | |
|---|------------------|-------------------------|-------------------|------------|--------|-----------------|
| County | Total Physicians | General/Family Practice | Internal Medicine | Pediatrics | OB GYN | General Surgery |
| Barry County | 67.5 | 56.2 | 0 | 0 | 0 | 5.6 |
| Lawrence County | 102.1 | 55 | 5.2 | 0 | 0 | 2.6 |
| McDonald County | 22.2 | 13.3 | 0 | 0 | 0 | 0 |
| Missouri | 211.4 | 30.5 | 25.3 | 57.3 | 19.9 | 9 |

Facilities to Meet the Needs of At-Risk Populations

Hospital and Specialty Providers

There are three critical access hospitals in the Monett Community that provide a wide range of services to meet the health needs of area residents. Each facility provides inpatient, outpatient, and emergency care services. Below is a list of facilities in the Monett Community. A more comprehensive list of hospital and specialty providers is provided in Appendix B.

³ Health Resources and Services Administration, <http://datawarehouse.hrsa.gov/tools/analyzers/HpsaFindResults.aspx>, accessed 3/26/2016

⁴ Health Resources and Services Administration, <http://ahrf.hrsa.gov/arfdashboard/ArfGeo.aspx>

⁵ Health Resources and Services Administration, <http://ahrf.hrsa.gov/arfdashboard/ArfGeo.aspx>

| Description of Acute Care and Critical Access Hospitals in Springfield Community ⁶ | | | | |
|---|--------------------------|-----------|----------------|-----------------|
| County | Name | City | Number of Beds | Facility Type |
| Barry | Cox Monett Hospital | Monett | 25 | Critical Access |
| Barry | Mercy Hospital Cassville | Cassville | 18 | Critical Access |
| Lawrence | Mercy Hospital Aurora | Aurora | 25 | Critical Access |

Long-Term Care Facilities

Characteristics of long-term care facilities in the area are shown in the following tables. Residential Care Facilities are licensed to provide services 24 hours a day to adults who are not capable of independent living and who require assistance and supervision. To be eligible, individuals must be independently mobile, capable of responding to reminders and guidance from staff, and capable of self-administering medication. Skilled Nursing Facilities (SNFs) provide skilled nursing care and treatment services commonly performed by or under the supervision of a registered professional nurse. Individuals living in an SNF require twenty-four hour care and other nursing functions requiring specialized judgment and skill. Assisted Living Facilities provide services to residents 24 hours a day in performing all activities of daily living. They also provide limited nursing care.

| Characteristics of Long Term Care Facilities By Type, 2016 ⁷ | | | | | | |
|---|----------------------|----------|----------|---------------|----------|----------|
| Type of Facility | Number of Facilities | | | Licensed Beds | | |
| | Barry | Lawrence | McDonald | Barry | Lawrence | McDonald |
| Skilled Nursing Facility | 4 | 4 | 1 | 342 | 353 | 96 |
| Residential Care Facility I | 2 | 2 | 0 | 34 | 88 | 0 |
| Residential Care Facility II | 2 | 2 | 0 | 63 | 71 | 0 |
| Assisted Living Facility, Level 1 | 0 | 0 | 0 | 0 | 0 | 0 |
| Assisted Living Facility, Level 2 | 0 | 1 | 0 | 0 | 34 | 0 |
| Intermediate Care Facility | 0 | 0 | 0 | 0 | 0 | 0 |
| Total | 8 | 9 | 1 | 439 | 546 | 96 |

Federally Qualified Health Centers

There are different levels of community-based health centers that serve at-risk populations. Community health centers that received federal designation from HRSA are Federally Qualified Health Centers (FQHCs) and are eligible for federal funding to support operations and specific reimbursements under Medicare and Medicaid programs. FQHCs are nonprofit or public organizations that provide comprehensive primary care services to medically underserved areas or populations. FQHCs are

⁶ Flex Monitoring Team, <http://www.flexmonitoring.org/data/>

⁷ Missouri Department of Health and Senior Services, <http://health.mo.gov/safety/showmelongtermcare/index.php>, accessed 3/27/2016

required to offer services to all people regardless of their ability to pay and offer a sliding scale program to reduce costs for those with limited finances⁸.

Other types of community health centers that do not have FOHC designation are FOHC Look-Alikes which meet all Health Center Program requirements set by the federal government but do not receive federal funding. Community Health Centers encompass a wide range of facility-types that offer a variety of health services to the community. Below is a list of FOHCs in the Monett Community:

| Federally Designated Health Centers by County, 2016 ⁹ | | | |
|--|-----------------------------------|--------------|---------------|
| County | Name | City | Phone |
| Barry | Access Family Care - Cassville | Cassville | (417)847-0057 |
| Lawrence | Access Family Care - Mount Vernon | Mount Vernon | (417)461-0688 |
| McDonald | Access Family Care of Anderson | Anderson | (417)845-8300 |

Public Health Departments

Public health departments operate to promote and protect the health of people and the communities where they live, work and play. Most local public health agencies offer preventive screenings, health education, immunizations, family planning and many other health services at a free or reduced cost to prevent poor health outcomes. Below is a list of all public health facilities in the Monett Community:

| Local Public Health Agencies | | | |
|------------------------------|-----------------------------------|-----------|---------------|
| County | Name | City | Phone |
| Barry | Barry County Health Department | Cassville | (417)847-2114 |
| Barry | Barry County Health Department | Monett | (417)354-8402 |
| Lawrence | Lawrence County Health Department | Mt Vernon | (417)466-2201 |
| McDonald | McDonald County Health Department | Pineville | (417)223-4351 |

Mental Health Providers

The Missouri Department of Mental Health's Division of Behavioral Health contracts with and certifies mental health providers across the state to provide prevention, education, evaluation, intervention, treatment and rehabilitation. All programs are required to meet federal and state requirements to provide mental health and substance abuse treatment services.¹⁰ A comprehensive list of designated mental health providers in the Monett Community is provided in the Resource Inventory in Appendix B.

⁸ Rural Health Information Hub, <https://www.ruralhealthinfo.org/topics/federally-qualified-health-centers>

⁹ Health Resources and Services Administration, <http://datawarehouse.hrsa.gov/tools/analyzers/HpsaFindResults.aspx>

¹⁰ Missouri Department of Mental Health, <http://dmh.mo.gov/mentalillness/about.html>

Resource Inventory

A complete resource inventory can be found in Appendix B.

3. Input from Community

Beyond just the numbers, Ozark Health Commission (OHC) members wanted input and buy-in from citizens in each Community. To this end, a survey was administered covering the entire OHC Region. Preliminary results from that survey informed the themes of the focus groups, which specifically targeted at-risk members of each Community—medically underserved and low-income populations. The steering committee of the OHC was also composed of a variety of organizations representing multiple diverse perspectives. More detail on survey responses and focus group participants and findings can be found in the Methodology section of this report.

Ozarks Health Commission Steering Committee Membership

Danielle Dingman
Community Wellness Coordinator
CoxHealth

Clay Goddard
Assistant Director of Health
Springfield-Greene County Health
Department

Aaron Lewis
Manager – Community Benefit
Mercy

Carmen Parker-Bradshaw
Director – Community Benefit
Mercy

Tony Moehr
Administrator
Jasper County Health Department

Jon Mooney
*Administrator of Chronic Disease
Prevention*
Springfield-Greene County Health
Department

Lisa Nelson
Grant Program Supervisor
Freeman Health System

Robert Niezgoda
Director of Health
Taney County Health Department

Dan Pekarek
Director of Health
Joplin City Health Department

Paul Thomlinson
*Vice President of Research & Quality
Assurance*
Burrell Behavioral Health

Katie Towns
Assistant Director of Health
Springfield-Greene County Health
Department

Kathryn Wall
Public Health Information Administrator
Springfield-Greene County Health
Department

For a full list of organizations represented in the survey as well as a full list of OHC contributors, please see Appendices C and D.

4. Methodology

Introduction

The partners of the Ozark Health Commission developed a multi-faceted approach to collect data and complete the assessment. Throughout the process research was conducted to find evidence-based methods to help guide the committee. When evidence-based resources were not available, the committee used logic and rationale to create methods that would not inhibit progress of the assessment. The committee began the discussion of data collection and analysis with the end in mind—determining what data was needed to best understand and, subsequently, improve health in the community. The group decided to use a comprehensive approach to provide greater breadth and depth of information. The core of the data to be used in the assessment was secondary community health indicators, as the data is already available across various health categories. Secondly, the committee determined that having primary hospital data was a key component of the assessment. Not only does the data provide a unique and timely examination of a community's health, but it also provides the collaborative process to pilot this type of collection and use of hospital data. Third, to garner the perspective of partners and individuals within each of the Communities, it was decided that both a survey and focus groups would be conducted to provide first-hand information and feedback on health issues.

Throughout the primary and secondary data collection, the steering committee provided direction, feedback and guidance; whereas, the detailed research and efforts took place within subcommittees or with third-party contractors. The majority of the research and development of the methods was completed by four subcommittees. The subcommittees completed work on community health secondary data indicators, survey development and linkages to focus groups, primary hospital data indicators, and health issues and prioritization. The following sections within this section provide additional information on the work of the four subcommittees. Much of the work completed by the subcommittees happened concurrently, with the majority of the work occurring between May 2015 and February 2016.

Assessment Process

The assessment includes a two-step logic model to drive health outcomes. A logic model is composed of inputs, activities, outputs and outcomes. Model 1 walks through the process of completing the assessment, whereas Model 2 looks forward to the implementation of health improvement strategies. In Model 1, the majority of the work includes developing methods and collecting information needed to identify and prioritize health needs, which are detailed in this chapter of the report. The inputs in Model 1 provide all the information and resources needed to conduct activities, which then assembles it into a usable format for the Communities. The activities focus on developing the ranking to identify health needs. The outputs represent the health priorities that have been determined for each Community. The outcome represents the subsequent Community Health Implementation Plans that will be developed in response to the needs identified in the assessment. The process within Model 1 leads into Model 2, which ultimately leads to improved health outcomes.

Model 1: Assessment



Model 2 looks more like a traditional logic model. Partners bring together resources, time and collaborative efforts to develop and implement programs, policies, and system change. These activities result in changes to individuals, families, businesses, and the community at-large. The effect of these activities is demonstrated in improved health outcomes. The two-step logic model allows our lengthy and complicated process to be quickly explained and understood.

Model 2: Implementation



Secondary Data

Secondary Data Process

A committee on community health secondary data indicators was formed to identify indicators, collect and compile relevant data, and conduct an initial assessment of the findings. The committee was comprised of public health partners from the steering committee. The committee began their work to develop the methods and data collection in March 2015. The committee first completed research on health needs assessments conducted by other healthcare and public health throughout the nation. This research helped develop the set of indicators the committee would examine. The examination focused on recommendations of the CDC and several assessments identified as high quality by the National Association of City and County Health Officials¹. The following category of indicators were identified: demographics, social determinants of health, nutrition, quality of life, environmental quality, access to health services, clinical preventive services, physical activity and obesity, tobacco, maternal, infant and child health, substance abuse, behavioral health, oral health, reproductive health and sexual health, communicable and chronic disease, hospitalizations, death and mortality, and injury and violence. As indicators were selected, they were also defined and sources were identified. The committee determined the indicators would be collected at the county-level and then combined into the Community-level for comparison. County-level data is available for individual Communities, health systems, public health agencies, and partners to examine the data on a more granular level.

To collect the secondary data, a graduate-level student was hired as an intern. The student collected and compiled more than 150 indicators from May 2015 through August 2015, which can be located in Appendix E. The primary collection point of data was Community Commons, through the Community Health Needs Assessment portion of the website.² Data was also collected from County Health Rankings³ and the U.S. Census Bureau.⁴ These sources provide a comprehensive dataset that are available for all counties within the OHC Region. While the data was collected from the online tools mentioned above, the sources of the data are from the following 27 datasets: U.S. Census Bureau, American Community Survey, 2009-2013 & 2008-2012⁵, U.S. Census

¹ National Association of City and County Health Officials, <http://archived.naccho.org/topics/infrastructure/accreditation/exemplary-sets-of-prereqs.cfm>

² Community Commons; <http://www.communitycommons.org/maps-data/>; 2015.

³ County Health Rankings; <http://www.countyhealthrankings.org/>; 2015.

⁴ U.S. Census Bureau; <http://www.census.gov/>; 2015.

⁵ U.S. Census Bureau, American Community Survey, <http://www.census.gov/programs-surveys/acs/>

Bureau, Decennial Census, 2000-2010⁶, U.S. Department of Labor, Bureau of Labor Statistics, 2015⁷, National Center for Education Statistics, Common Core of Data, 2008-2009⁸, ESRI & U.S. Census TIGER Files, 2010 & 2013⁹, Feeding America, 2012¹⁰, U.S. Department of Housing and Urban Development, 2013¹¹, U.S. Census Bureau, County Business Patterns, 2013¹², Federal Bureau of Investigation, 2010-2012¹³, Centers for Disease Control and Prevention, Behavioral Risk Factors Surveillance System, 2011-2012, 2006-2012, 2006-2010, 2005-2009¹⁴, Centers for Disease Control and Prevention, National Environmental Public Health Tracking Network, 2008¹⁵, U.S. Environment Protection Agency, The Safe Drinking Water Information System, 2013-2014¹⁶, Centers for Disease Control and Prevention, Division of Nutrition, Physical Activity, and Obesity, 2011¹⁷, U.S. Department of Agriculture, Economic Research Service, 2011¹⁸, Nielsen, Nielsen SiteReports, 2014¹⁹, Centers for Disease Control and Prevention, National Center for Chronic Disease Prevention and Health Promotion, 2012²⁰, U.S. Census Bureau, Small Area Health Insurance Estimates, 2012²¹, Dartmouth College Institute for Health Policy & Clinical Practice, 2012²², U.S. Department of Health & Human Services, Health Resources and Services Administration, Area Health Resource File, 2012, 2013²³,

⁶ U.S. Census Bureau, Decennial Census, 2000-2010, <http://www.census.gov/prod/www/decennial.html>

⁷ U.S. Department of Labor, Bureau of Labor Statistics, 2015; <http://www.bls.gov/>

⁸ National Center for Education Statistics, Common Core of Data, 2008-2009; <http://nces.ed.gov/ccd/>

⁹ ESRI & U.S. Census TIGER Files, 2010 & 2013; <http://www.census.gov/geo/maps-data/data/tiger.html>

¹⁰ Feeding America, <http://www.feedingamerica.org/>

¹¹ U.S. Department of Housing and Urban Development, 2013;

http://portal.hud.gov/hudportal/HUD?src=/program_offices/housing

¹² U.S. Census Bureau, County Business Patterns, 2013; <http://www.census.gov/econ/cbp/index.html>

¹³ Federal Bureau of Investigation, 2010-2012, <https://www.fbi.gov/about-us/cjis/ucr/ucr>

¹⁴ Centers for Disease Control and Prevention, Behavioral Risk Factors Surveillance System, 2011-2012, 2006-2012, 2006-2010, 2005-2009; <http://www.cdc.gov/brfss/index.html>

¹⁵ Centers for Disease Control and Prevention, National Environmental Public Health Tracking Network, 2008; <http://www.cdc.gov/nceh/>

¹⁶ U.S. Environment Protection Agency, The Safe Drinking Water Information System, 2013-2014; <http://www3.epa.gov/enviro/facts/sdwis/search.html>

¹⁷ Centers for Disease Control and Prevention, Division of Nutrition, Physical Activity, and Obesity, 2011, <http://www.cdc.gov/obesity/strategies/healthy-food-env.html>

¹⁸ U.S. Department of Agriculture, Economic Research Service, 2011, <http://www.ers.usda.gov/data-products/food-environment-atlas.aspx>

¹⁹ Nielsen, Nielsen SiteReports, 2014; <http://www.claritas.com/sitereports/default.jsp>

²⁰ Centers for Disease Control and Prevention, National Center for Chronic Disease Prevention and Health Promotion, 2012, <http://www.cdc.gov/chronicdisease/index.htm>

²¹ U.S. Census Bureau, Small Area Health Insurance Estimates, 2012;

<http://www.census.gov/did/www/sahie/>

²² Dartmouth College Institute for Health Policy & Clinical Practice, 2012; <http://tdi.dartmouth.edu/>

²³ U.S. Department of Health & Human Services, Health Resources and Services Administration, Area Health Resource File, 2012, 2013; <http://ahrf.hrsa.gov/>

Centers for Medicare & Medicaid Services, National Provider Identification, 2014²⁴, U.S. Department of Health & Human Services, Center for Medicare & Medicaid Services, Provider of Services File, 2014²⁵, U.S. Department of Health & Human Services, Health Resources and Services Administration, Health Professional Shortage Area, 2015²⁶, Centers for Disease Control and Prevention, National Center for HIV/AIDS, Viral Hepatitis, STD, and TB Prevention, 2012²⁷, Centers for Disease Control and Prevention, National Vital Statistics System, 2006-2012²⁸, U.S. Department of Health & Human Services, Center for Medicare & Medicaid Services, 2012²⁹, National Institutes of Health, National Cancer Institute, Surveillance, Epidemiology, and End Results Program, State Cancer Profiles, 2007-2011³⁰, and U.S. Department of Transportation, National Highway Traffic Safety Administration, Fatality Analysis Reporting System, 2008-2010.³¹

As the secondary data was collected and compiled, it was also aggregated into selected Communities and placed into comparison tables to allow for a side-by-side examination of the data between Communities, the OHC Region, states and the nation. The committee then took the data and began to put some context with the indicators, which occurred in September and October 2015. The committee first reviewed each indicator to determine the relevance of the data based on the definition and significance of the dataset. Subsequently, the committee made observations about the indicators and how the OHC Region and Communities performed in comparison to the nation, states and the OHC Region. After the data was reviewed, the committee provided their findings to the steering committee. The following are the key findings of the collection of the community health indicators. Key findings within each category are provided. For a comprehensive list of comparison tables refer to Appendix F. For the county-level information that was used to create comparison tables, refer to Appendix G for the OHC

²⁴ Centers for Medicare & Medicaid Services, National Provider Identification, 2014;

<https://www.cms.gov/Regulations-and-Guidance/HIPAA-Administrative-Simplification/NationalProvIdentStand/index.html>

²⁵ U.S. Department of Health & Human Services, Center for Medicare & Medicaid Services, Provider of Services File, 2014; <https://www.cms.gov/Research-Statistics-Data-and-Systems/Files-for-Order/NonIdentifiableDataFiles/ProviderofServicesFile.html>

²⁶ U.S. Department of Health & Human Services, Health Resources and Services Administration, Health Professional Shortage Area, 2015; <http://www.hrsa.gov/shortage/>

²⁷ Centers for Disease Control and Prevention, National Center for HIV/AIDS, Viral Hepatitis, STD, and TB Prevention, 2012; <http://www.cdc.gov/nchhstp/>

²⁸ Centers for Disease Control and Prevention, National Vital Statistics System, 2006-2012; <http://www.cdc.gov/nchs/nvss.htm>

²⁹ U.S. Department of Health & Human Services, Center for Medicare & Medicaid Services, 2012; <https://www.cms.gov/>

³⁰ National Institutes of Health, National Cancer Institute, Surveillance, Epidemiology, and End Results Program, State Cancer Profiles, 2007-2011; <http://seer.cancer.gov/>

³¹ U.S. Department of Transportation, National Highway Traffic Safety Administration, Fatality Analysis Reporting System, 2008-2010; <http://www.nhtsa.gov/FARS>

Regional breakdown and Appendix H for the Community-specific breakdown. Appendix I includes data collected from sources other than Community Commons.

OHC Region Secondary Data Findings

Demographics

Population

The OHC Region is comprised of both rural and urban settings. Most of the Communities are less dense than the nation, but overall the OHC Region is growing more quickly the remainder of the nation.

- *Region*: 2.3 million; ranges from Rogers: 514,842 to Monett: 96,994
- *Density*: 65.23 people per square mile (US average: 88.23); ranges from Springfield: 214.87 to Boonville: 25.09
- *Metropolitan Statistical Areas (MSA)*: Fayetteville-Springdale-Rogers, Fort Smith, Joplin, Springfield-Branson
- *Population Growth*: 15.08% (US: 9.74%) growth from 2000-2010; ranges from Rogers: 31.5% to Boonville: 4.45%
- *Variance in Age Groups*: Bolivar: 21.75% of population age 65 or older (Region: 15.35%, US: 13.43%)

Racial, Ethnic and Linguistic Diversity

In general, the OHC Region lacks racial, ethnic and linguistic diversity. White is the overwhelming majority in most of the Communities. Some Communities have greater amounts of racial and ethnic diversity, but still fall short of the national average. Additionally, there is less linguistic diversity throughout the OHC Region.

- *White/Caucasian*: 87.95% (US 74.02%); ranges from Bolivar: 96.51% to Rogers: 80.44%
- *Native American/Alaska Native*: 2.43% (US: 0.82%); ranges from Fort Smith: 4.84% to Bolivar: 0.31%
- *Black/African American*: 1.95% (US: 12.57%); ranges from Fort Smith: 3.24% to Branson: 0.38%
- *Asian*: 1.46% (US: 4.89%); ranges from Rogers: 2.49% to Bolivar: 0.38%
- *Some Other Race*: 2.31% (US: 4.73%); ranges from Rogers: 5.99% to Bolivar: 0.41%
- *Hispanic Latino*: 7.06% (US: 16.62%); ranges from Rogers: 13.88% to Bolivar: 1.86%

- *Foreign Born*: 4.83% (US: 12.95%); ranges from Rogers: 9.89% to Bolivar: 1.27%
- *Linguistically Isolated Population*: 2.05% (US: 4.76%); ranges from Rogers: 4.34% to Lebanon: 0.49%
- *Limited English Proficiency*: 3.64% (US: 8.63%); ranges from Rogers: 7.54% to Lebanon: 1.22%

Social Determinants of Health

Income and Poverty

The OHC Region as whole is more economically depressed than the United States. Income is less than the nation and poverty is higher than the nation. Medicaid rates are higher than the nation which is likely due, in part, to Arkansas's expansion of Medicaid in 2013.

- *Unemployment*: 5.4% (US: 5.9%); ranges from Springfield: 4.6% to Branson: 10.1%
- *Per Capita Income*: \$21,597 (US: \$28,154); ranges from Boonville: \$18,683 to Rogers: \$24,123
- *Children Below 100% Federal Poverty Level*: 26.68% (US: 21.58%); ranges from Springfield: 22.84% to Bolivar: 33.7%
- *Children Below 200% Federal Poverty Level*: 55.06% (US: 43.81%); ranges from Springfield: 49.69% to Boonville: 62.46%
- *Population Below 100% Federal Poverty Level*: 18.61% (US: 15.37%); ranges from Springfield: 17.03% to Fort Smith: 20.87%
- *Population Below 200% Federal Poverty Level*: 43.37% (US: 34.23%); ranges from Springfield: 39.33% to Boonville: 50.29%
- *Population Enrolled in Medicaid*: 22.15% (US: 20.21%); ranges from Springfield: 17.16% to Boonville: 28.93%
- *Children Eligible for Free/Reduced Price Lunch Program*: 57.63% (US: 51.7%); ranges from Springfield: 45.85% to Boonville: 72.01%

Vulnerable Populations

The OHC Region has a greater percent of the population with a disability, but a lesser percent of single female households compared to the nation.

- *Population with Any Disability*: 15.97% (US: 12.13%); ranges from Rogers: 12.23% to Boonville: 21.02%
- *Female Householder, No Husband Present*: 10.24% (US: 13.1%); ranges from Booneville: 8.3% to Fort Smith: 11.8%

Education

The OHC Region tends to be less educated than the nation; however the current high school graduation rate for the OHC Region is higher.

- *Population with Associate's Level Degree or Higher:* 26.88% (US: 36.65%); ranges from Springfield: 33.77% to Boonville: 17.06%
- *Population with No High School Diploma:* 15.30% (US: 13.98%); ranges from Springfield: 10.08% to Boonville: 20.91%
- *High School Graduation Rate:* 83.10% (US: 75.5%); ranges from Springfield: 87.20% to Fort Smith: 78.40%

Nutrition

The OHC Region performs similarly to the nation and includes indicators both above and below the national average. Overall, the OHC Region appears to have access to the Supplemental Nutrition Assistance Program (SNAP) and Women, Infants, and Children (WIC) stores, less access to fast food, but tends to not have high access to healthy food. There is limited data on dietary behaviors and some of the data that is available is dated.

- *Population in Tracts with High Healthy Food Access:* 3.59% (US: 5.02%); ranges from Lebanon: 10.56% to Springfield: 0%
- *Population in Tracts with No Healthy Food Outlet:* 27.42% (US: 18.63%); ranges from Rogers: 19.45% to Joplin: 41.42%
- *Fast Food Restaurant Access:* 63.34 establishments per 100,000 (US: 72.74); ranges from Monett: 40.08 to Springfield: 84.36
- *SNAP- Authorized Food Store Access:* 86.27 establishments per 100,000 (US: 78.44); ranges from Monett: 101.73 to Springfield: 75.62
- *WIC- Authorized Food Store Access:* 15.2 establishments per 100,000 (US: 15.6); ranges from Monett: 19.6 to Springfield: 11.9
- *Ate Fruits and Vegetables Less Than 5 Times per Day:* 80.48% (US: 75.67%); ranges from Rogers: 78.92% to Lebanon: 82.63% (data is from 2005-2009)

Quality of Life

Quality of life greatly affects health. There is considerable variation from the top performing to bottom performing Communities, and in all of the measures 1 or more Community performs better than the nation.

- *Food Insecurity Rate*: 15.99% (US: 15.94%); ranges from Monett 14.56% to Fort Smith: 17.65%
- *Substandard Housing Environment*: 29.05% (US: 36.11%); ranges from Monett: 27.22% to Springfield: 30.93%
- *Vacancy Rate*: 16.25% (US: 12.45%); ranges from Springfield: 8.43% to Bolivar: 37.9%
- *Violent Crime Rate*: 354.6 per 100,000 residents (US: 395.5); ranges from Booneville: 235.4 to Springfield: 466.4
- *Lack of Social Support*: 18.75% (US: 20.68%); ranges from Springfield: 16.07% to Monett: 28.72%
- *Number of Poor Mental Health Days*: 3.61 in the last 30 days; ranges from Fort Smith: 3.37 to Bolivar: 4.67

Environmental Quality

The environmental quality of the OHC Region is generally healthier than the nation with better air quality rates; however, the use of public transportation is significantly lower than the nation.

- *Air Quality – Particulate Matter 2.5*: 0.25% (US: 1.19%); ranges from Springfield: 0.05% to Booneville: 0.75%
- *Air Quality Index – Ozone*: 0% (US: 0.47%)
- *Water Quality – Drinking Water Violations*: 5.49%; ranges from Springfield: 2.88% to Booneville: 23.59%
- *Use of Public Transportation*: 0.37% (US: 5.01%); ranges from Rogers: 0.49% to Joplin: 0.2%

Access to Health Services

In general the OHC Region has a greater population of uninsured adults and children. All races and ethnicities in the OHC Region, besides the Hispanic population, perform poorly compared to the nation. The OHC Region also has less access to care, providers and resources.

- *Uninsured adults*: 25.19% (US: 20.76%); ranges from Springfield: 20.93% to Booneville: 30.18%
 - *White/Caucasian*: 15.49%; (US: 10.42%) ranges from Rogers: 13.74% to Branson: 18.37%
 - *Native American/Alaska Native*: 28.26% (US: 27.92%); ranges from Joplin: 11.02% to Branson: 41.55%
 - *Black/African American*: 20.72% (US: 17.52%); ranges from Lebanon: 12.83% to Branson: 55.83%

- *Asian*: 22.18% (US: 14.95%); ranges from Lebanon: 18.21% to Joplin: 57.32%
- *Some Other Race*: 33.22% (US: 33.22%); ranges from Rogers: 30.12% to Joplin: 81.25%
- *Hispanic Latino*: 32.3% (US: 29.62%); ranges from Lebanon: 21.39% to Fort Smith: 37.86%
- *Uninsured Children*: 8.83% (US: 7.54%); ranges from Springfield: 7.66% to Monett: 11.39%
- *Access to Primary Care*: 63.6/100,000 (US: 74.5); ranges from Springfield: 83.17 to Monett: 43.35
- *Access to dentists*: 42.96/100,000 (US: 63.18); ranges from Springfield: 56.58 to Booneville: 28.66
- *Mental health providers*: 564.72; ranges from Springfield: 420.58 to Branson: 1631.30
- *Federally Qualified Health Centers*: 2.28 (US: 1.92); ranges from Monett: 5.14 to Springfield: 1.29
- *Population Living in a Health Professional Shortage Area*: 60.54% (US: 34.07%); ranges from Rogers: 20.04% to Joplin and Monett: 100%
- *Lack of a Consistent Source of Primary Care*: 24.32% (US: 22.07%); ranges from Monett: 12.42% to Fort Smith: 29.28%

Clinical Preventive Services

The OHC Region has lower clinical preventive screenings and services compared to the nation; however, some Communities performed better than the nation.

- *Mammography screening*: 58.2% (US: 62.98%); ranges from Springfield: 63.84% to Booneville: 50%
- *Hemoglobin A1c Test*: 81.58% (US: 84.57%); ranges from Springfield: 89.49% to Fort Smith: 75.84%
- *Cervical Screening (Pap smear)*: 70.91% (US: 78.48%); ranges from Rogers: 75.22% to Joplin: 66.35%
- *Colon Cancer Screenings*: 53.4% (US: 61.34%); ranges from Springfield: 64.71% to Booneville: 43.53%

Physical Activity and Obesity

Obesity affects the entire OHC Region, which has a higher rate than the nation. The OHC Region also performs poorly on physical activity with the majority of the population being sedentary.

- *Obesity*: 31.81% (US: 27.14%); ranges from Springfield: 29.3% to Fort Smith: 36.65%
- *Physical Inactivity*: 27.61% (US: 22.64%); ranges from Springfield: 22.46% to Booneville: 33.79%
- *Access to Exercise Opportunities*: 64.59%; ranges from Springfield: 77.54% to Bolivar: 50.50%

Tobacco

The rate of tobacco use in the OHC Region is higher than the nation, with all Communities above the national rate.

- *Tobacco Usage*: 23.49% (US: 18.08%); Healthy People 2020 Target: 12.0%; ranges from Rogers: 20.12% to Monett: 30.77%

Maternal, Infant and Child Health

The OHC Region has a higher teen pregnancy rate compared to the nation but performs better in low birth weight rates.

- *Teen Births*: 50.25/1,000 (US: 36.6); ranges from Springfield: 35.26 to Booneville: 68.63
- *Low Birth Weight*: 7.32% (US: 8.2%); Healthy People 2020 Target: 7.8%; ranges from Bolivar: 6.58% to Fort Smith: 7.97%

Substance Abuse

The majority of the OHC Region has a lower rate of alcohol abuse compared to the nation.

- *Alcohol Consumption*: 12.94% (US: 16.94%); ranges from Branson: 4.9% to Monett: 17.4%

Behavioral Health

The OHC Region performs poorly in behavioral health, with higher rates of suicide and depression than the nation.

- *Suicide*: 16.42/100,000 (US: 11.82); Healthy People 2020 Target: 10.2; ranges from Springfield: 14.14 to Lebanon: 22.13
- *Depression (Medicare Population)*: 17.51% (US: 15.45%); ranges from Booneville 14.54% to Springfield: 20.45%

Oral Health

The oral health of the OHC Region is worse than the nation. All Communities in the OHC Region have a higher percentage of under-utilizing dental care and poor dental health.

- *Dental Care Utilization*: 39.19% (US: 30.15%); ranges from Lebanon: 36.02% to Monett: 65.21%
- *Poor Dental Health*: 22.16% (US: 15.65%); ranges from Rogers: 18.12% to Monett: 31.47%

Reproductive Health and Sexual Health

The OHC Region performs well compared to national rates in sexual health. In general, the rates are higher in more urban settings, such as Rogers and Springfield.

- *Chlamydia Incidence*: 340.73/100,000 (US: 456.7); ranges from Bolivar: 199.03 to Springfield: 412.01
- *Gonorrhea Incidence*: 51.3/100,000 (US: 107.5); ranges from Branson: 17.38 to Springfield: 97.65
- *HIV/AIDS Prevalence*: 106.94/100,000 (US: 340.37); ranges from Bolivar: 31.41 to Springfield 167.36

Communicable and Chronic Disease

The chronic disease morbidity rates for the OHC Region are higher than the national rates. The OHC Region also has higher incidence rates for cervical and lung cancer than the nation.

- *Poor General Health*: 18.3% (US: 15.74%); ranges from Springfield: 15.1% to Booneville: 22.43%
- *Breast Cancer Incidence*: 108.6/100,000 (US: 122.7); Healthy People 2020 Target: 40.9; ranges from Joplin: 95.7 to Springfield: 123.5
- *Cervical Cancer Incidence*: 8.61/100,000 (US: 7.8); Healthy People 2020 Target: 7.1; ranges from Springfield: 6.4 to Branson: 14.5
- *Colon and Rectum Cancer Incidence*: 42.3/100,000 (US: 43.3); Healthy People 2020 Target: 38.7; ranges from Branson: 37.24 to Lebanon: 45.62
- *Lung Cancer Incidence*: 71.96/100,000 (US: 64.9); ranges from Rogers: 63.28 to Booneville: 83.32
- *Prostate Cancer Incidence*: 115.03/100,000 (US: 142.3); ranges from Joplin: 86.46 to Rogers: 134.29
- *Heart Disease Morbidity*: 5.68% (US: 4.40%); ranges from Branson: 3.87% to Lebanon: 7.77%

- *Cerebrovascular Disease/Stroke Morbidity*: 47.55/100,000 (US: 40.39); ranges from Branson: 40.85 to Monett: 55.76
- *High Blood Pressure Morbidity*: 30.05% (US: 28.16%); ranges from Branson: 26.62% to Booneville: 34.23%
- *High Cholesterol Morbidity*: 40.57% (US: 38.52%); ranges from Rogers: 33.65% to Fort Smith: 51.52%
- *Diabetes Morbidity*: 9.93% (US: 9.11%); ranges from Springfield: 8.41% to Fort Smith: 11.69%
- *Asthma Prevalence*: 13.37% (US: 13.36%); ranges from Lebanon: 10.69% to Joplin: 15.9%

Hospitalizations

In general, the OHC Region has a higher preventable hospitalization rate than the nation; however, three of the nine Communities have a lower rate than the nation.

- *Preventable Hospital Events*: 67.69/1,000 (US: 59.24); ranges from Springfield: 49.53 to Booneville: 92.14

Death and Mortality

The OHC Region performs more poorly in all listed mortality rates than the nation. The OHC Region has more than 1,500 premature deaths than the national average.

- *Premature Death*: 8,442/100,000 (US: 6,851); ranges from Rogers: 7,239 to Fort Smith: 9,921
- *Stroke Mortality*: 47.55/100,000 (US: 40.39); ranges from Branson: 40.85 to Monett: 55.76
- *Ischaemic Heart Disease Mortality*: 150.45/100,000 (US: 118.96); ranges from Springfield: 126.88 to Fort Smith: 186.58
- *Heart Disease Mortality*: 220.91/100,000 (US: 184.55); ranges from Springfield: 197.39 to Booneville: 265.36
- *Cancer Mortality*: 186.72/100,000 (US: 174.08); ranges from Springfield: 172.44 to Fort Smith: 205.6
- *Lung Disease Mortality*: 56.61/100,000 (US: 42.67); ranges from Branson: 48.38 to Booneville: 67.46
- *Unintentional Injury Mortality*: 54.38/100,000 (US: 38.85); Healthy People 2020: 36.0; ranges from Rogers: 41.91 to Bolivar: 66.93
- *Motor Vehicle Accident*: 11.55/100,000 (US: 7.55); ranges from Rogers: 8.31 to Bolivar: 18.63
- *Pedestrian Accident*: 0.8 (US: 1.38); Healthy People 2020 Target: 1.3; ranges from Branson: 0.2 to Fort Smith 1.4

- *Homicide*: 4.23/100,000 (US: 5.63); Healthy People 2020: 5.5; ranges from Rogers and Springfield 3.35 to Lebanon: 7.35
- *Infant Mortality*: 6.56/1,000 (US: 6.52); ranges from Monett: 5.82 to Lebanon: 7.44

Injury and Violence

In general, the OHC Region performs well compared to the nation in violent crime rates.

- *Violent Crime*: 354.6/100,000 (US: 395.5); ranges from Lebanon: 274.1 to Springfield: 466.4

Primary Hospital Data

Another key component of the assessment was the collection of the partnering hospitals' Emergency Department (ED) data. The steering committee determined that this data was essential for the assessment process, because it provided current information about the specific Communities and populations that are being assessed. It also helps in identifying community specific needs, therefore assisting in the creation of the strategic implementation plans. The combination of individual hospital data to this extent had not been attempted in the OHC Region. As such, the committee felt that it was essential to identify key indicators that would provide valuable information, but not overwhelm either the individual organizations or the collaborative process. To develop a process to determine the indicators and collection methods, a Primary Hospital Data Committee was created. The committee was comprised of hospital representatives from three of the four partnering systems and public health representatives. The committee began meeting in September of 2015 and completed its work by February 2016.

The Hospital Data Committee chose to focus on patients that enter the health systems through the ED, because the ED captures patients with all insurance types, including those without insurance. This approach provides the opportunity to assess potential health disparities across patient groups. Also, the Hospital Data Committee wanted to assess the impact of mental health illness in the OHC Region. Therefore, the data collected emphasized patients with a primary and/or secondary mental health diagnosis. The list below includes all data sets collected by each hospital partner:

- *ED Only vs ED Admitted*
- *ED by Top 20 Patient Home Zip Codes*
- *ED by Emergency Severity Index*
- *ED by Principal Diagnosis Group*
- *ED by Age Groups*
- *ED by Principal Diagnosis Group, Age 0-17*
- *ED by Principal Diagnosis Group, Age 18-64*
- *ED by Principal Diagnosis Group, Age 65+*
- *ED by Payer Group*
- *ED by Payer Group, by Principal Diagnosis Group*
- *ED by Patient Race*
- *ED by Patient Race (Top 5 Race Groups by Volume), by Principal Diagnosis*
- *ED Visits with a Behavioral Health (BH) Principal Diagnosis by Top 20 Coded Diagnosis*
- *ED Visits with a BH Secondary Diagnosis (non BH Principal) by Principal Diagnosis Group*

Each facility utilized their respective organization's analytics team. Also, each facility used their previous fiscal year; therefore, the date ranges varied. ICD-9 diagnosis groups (first three digits only) were used to ensure consistent data collection across facilities. In order to identify behavioral health diagnoses, analytics teams used The American Academy of Professional Coders (AAPC) Top 50 Behavioral Health Codes. When each hospital finished analysis, the Hospital Data Committee combined ED data sets in Communities with more than 1 ED. This approach maintained the collaborative nature of the Regional Health Assessment and provided a holistic perspective of community health needs.

Primary Hospital Data—Monett Findings

ED by Top 20 Patient Home Zip Codes

There are three Critical Access Hospitals in the Monett Community. The majority (18%) of ED patients in the Monett Community reside in the Aurora area, as well as surrounding cities such as Monett (17%) and Cassville (14%). After these areas, there is a fairly even distribution of the top 20 zip codes of ED patients that visited all EDs, as indicated in the table below.

ED by Top 20 Patient Home Zip Codes

| All EDs | | |
|---------------------|--------------|---------|
| Zip | City | Percent |
| 65605 | Aurora | 18.3% |
| 65708 | Monett | 17.1% |
| 65625 | Cassville | 13.9% |
| 65712 | Mount Vernon | 5.3% |
| 65734 | Purdy | 4.6% |
| 65723 | Pierce City | 3.7% |
| 65745 | Seligman | 3.6% |
| 65647 | Exeter | 3.6% |
| 65705 | Marionville | 3.4% |
| 65769 | Verona | 3.3% |
| 65633 | Crane | 2.6% |
| 65772 | Washburn | 2.6% |
| 64874 | Wheaton | 1.4% |
| 65747 | Shell Knob | 1.3% |
| 65707 | Miller | 1.0% |
| 65610 | Billings | 0.8% |
| 64873 | Wentworth | 0.7% |
| 65641 | Eagle Rock | 0.7% |
| 65656 | Galena | 0.6% |
| 65756 | Stotts City | 0.6% |
| All Other Zip Codes | | 11.0% |
| All Cases | | 100.00% |

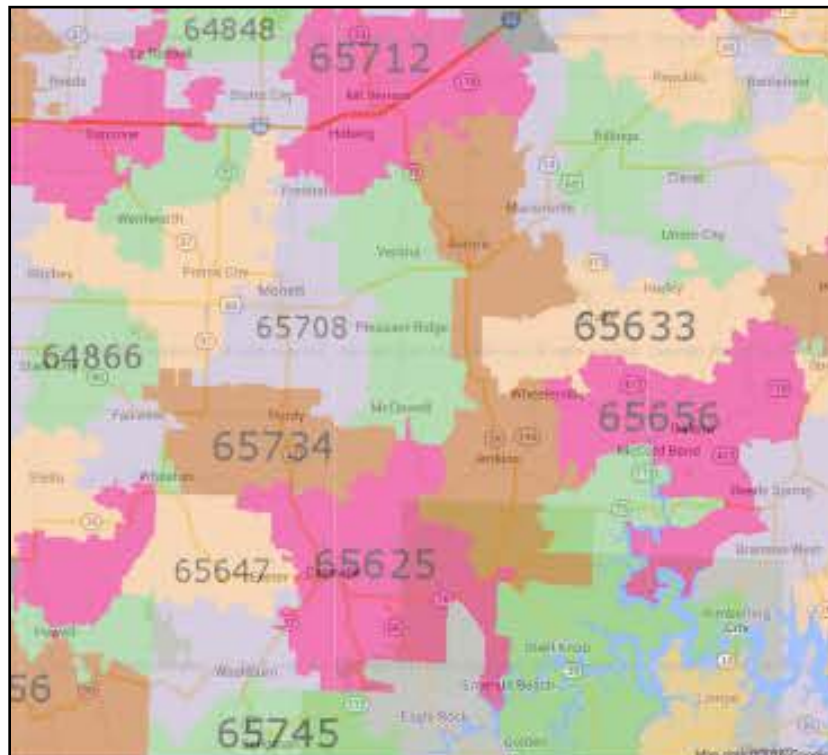

ED Patient Population

Of all ED patients, 36% had Medicaid, 24% had Commercial insurance, 22% had Medicaid, and 18% did not have health insurance. Approximately 2% of patients presenting to the ED were admitted to the hospital and 98% were discharged after being treated. Overall, 77% of ED patients were between the ages of 18 to 64. Thirty-four percent were children, 0-17, and 19% were over the age of 65. Of all ED Patients, 91% of patients were Caucasian, 5% were Hispanic, and 3% classified as other.

ED by Principal Diagnosis Group

For the purposes of the assessment, the OHC committee analyzed Principal Diagnoses Groups that specifically related to six assessed health issues: Cardiovascular Disease, Lung Disease, Mental Health, Maternal and Infant Health, Cancer, and Diabetes. Oral Health is not easily segmented in the primary data due to grouping diagnoses into the first three digits of ICD-9 coding. In this section of the narrative, we will discuss the hospital primary data findings of these specific health issues. Also, for clarification, the group of issues assessed for this report will be referred to as Assessed Health Issues [AHI].

Of all ED visits, 22% are related to AHI. For The chart below indicates the percent of ED visits for all AHI. Lung disease accounts for 64% of visits for the total of these conditions.

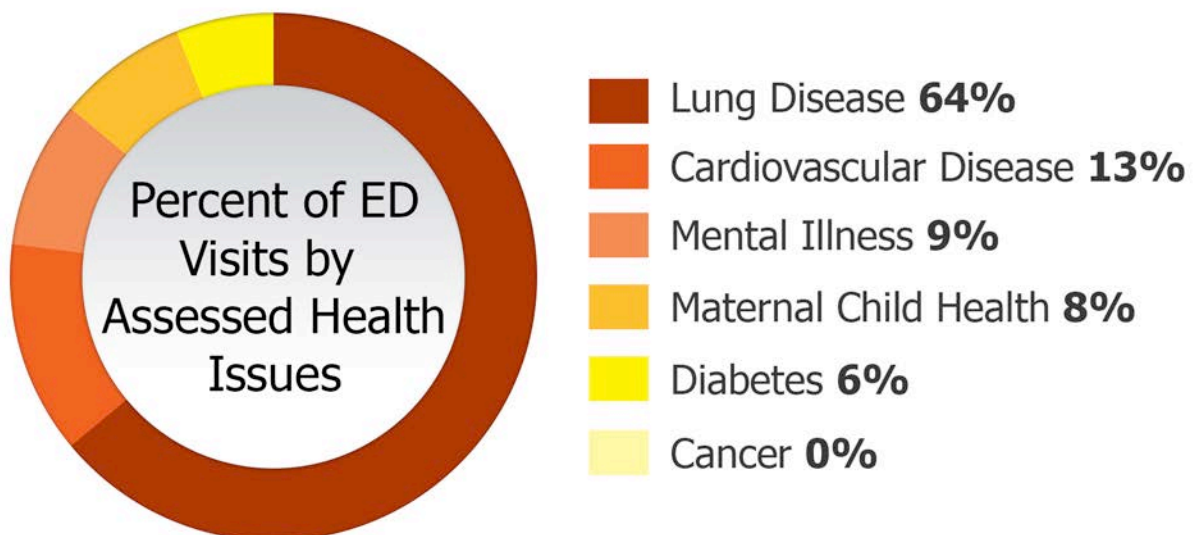

ED by Principal Diagnosis Group, By Age Group

The primary hospital data reveals that health needs vary by age group. The chart below illustrates how the rate of visits due to all health issues changes across age groups:

ED by Principal Diagnosis by Age Group (AHI Only)

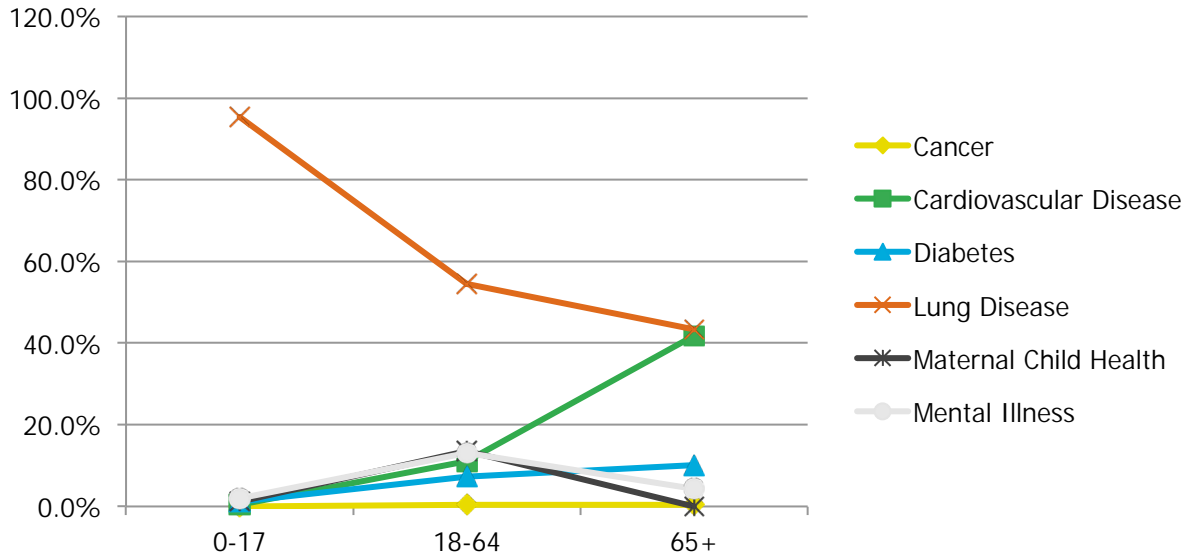

In children age 0-17, the most pressing health issue is Lung Disease which accounts for 95% of visits for all AHI. In adults age 18-64, Lung Disease accounts for 55% of AHI, Maternal and Child Health accounts for 14% and Mental Illness accounts for 13%.

In adults age 65 and older, Lung Disease accounts for 43% of all AHI visits, Cardiovascular Disease counts for 42% and Diabetes accounts for 10%.

ED by Payer Group, by Principal Diagnosis Group

The chart below illustrates ED by payer for all AHI.

ED by Payer for Health Assessment Issues

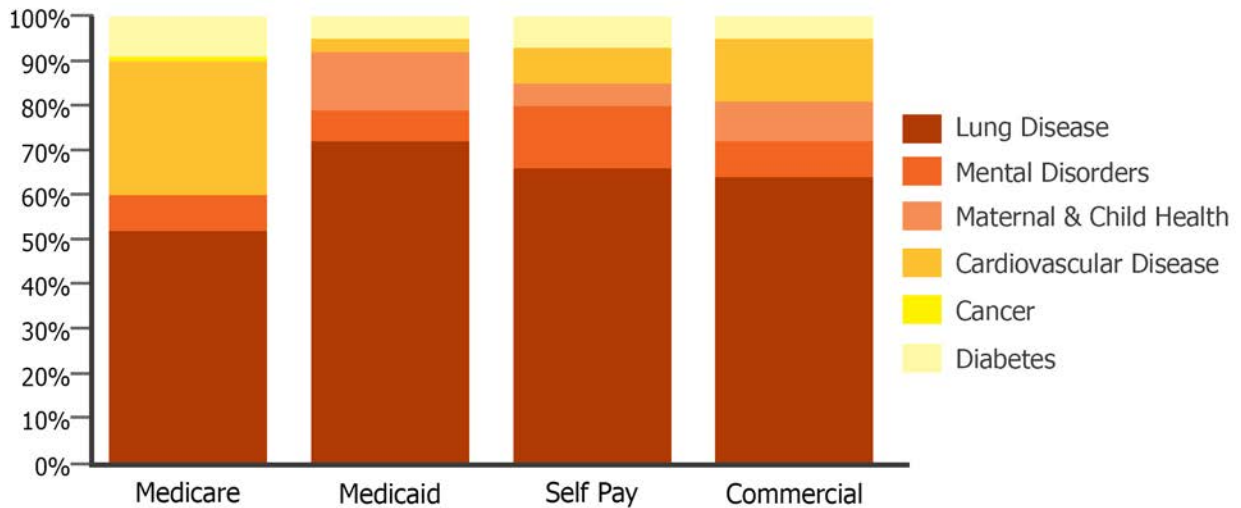

Lung disease accounts for 72% of visits for those with Medicaid, 66% of visits for those without health insurance, 64% of those with commercial insurance, and 52% of those with Medicare. To note, mental health disorders account for 14% of AHI for the uninsured. For patients with Medicare, 30% of all AHI visits are due to cardiovascular disease.

Behavioral Health Diagnosis

To gain an understanding of the type of mental issues affecting area residents, hospitals collected information about ED visits with a behavioral health primary diagnosis. The data reveals the 27% of all ED visits are due to anxiety, dissociative and somatoform disorders, 14% are due to personality disorders, 14% are due to alcohol dependence syndrome, and eight percent due to depressive disorder and issues not classified in other coding groups.

Hospitals also collected information about ED visits with a behavioral health secondary diagnosis. It is possible that when a person presents to the ED for a health issue, such as cardiovascular needs, they may also have an underlying mental health issue which is identified in the ED. The provider in the ED may give this patient a primary diagnosis related to the cardiovascular issue and a secondary mental health diagnosis. The chart below compares patients that received a primary diagnosis of one of the AHI, but did not have a secondary mental health diagnosis to those that had both the primary diagnosis and the secondary mental health diagnosis.

Comparison of all visits to visits with mental health secondary diagnosis

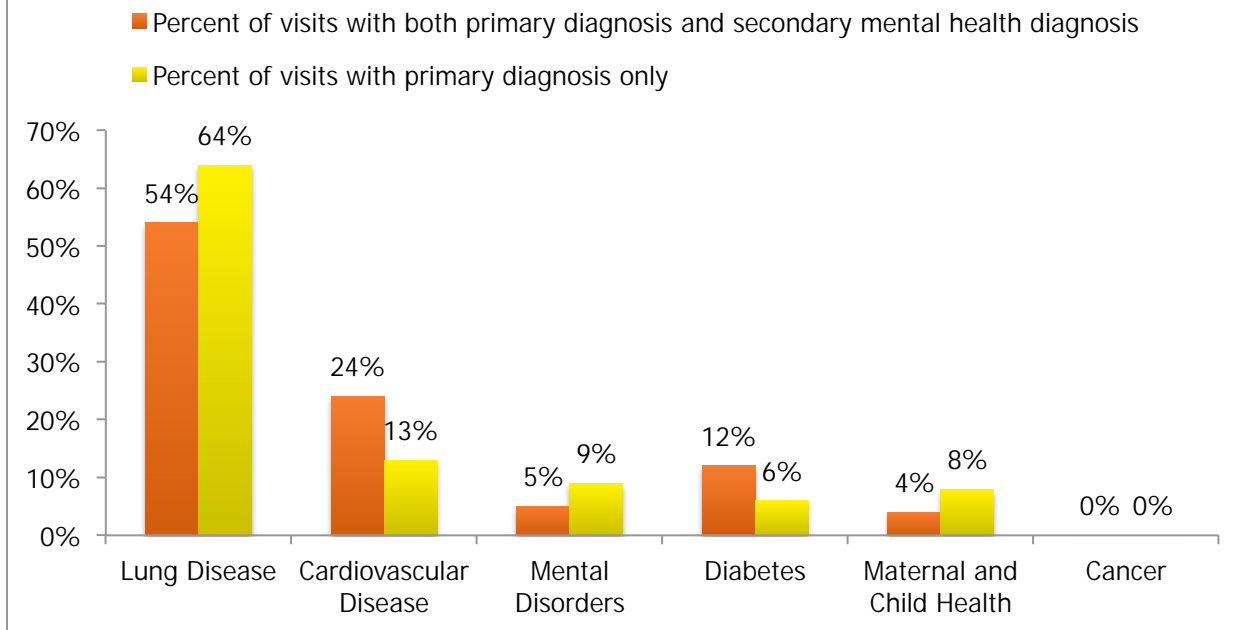

Community Survey

A committee was formed to create and implement the survey used in the assessment. The committee also used the initial findings of the survey to help develop the questions for the focus groups. The committee began meeting in June 2015 and was comprised of hospital, academic and public health partners.

The committee met regularly over a two-month period to develop the survey. As the goals were determined, the committee decided that, although the survey could provide useful information, a full-scale scientific process including question validation would not be used. With that in mind, the survey committee performed a scan of other community surveys that had been conducted throughout the nation to guide and inform the process. As the committee reviewed other surveys, themes and approaches to guide the questioning emerged. In particular, the focus became to garner feedback from residents in the OHC Region on prioritizing issues that are barriers to improved health. In addition, the committee determined that there was significant value in obtaining perspectives on health from both individuals and organizations that provide services to the community. As a result, an additional survey that had minor adjustments made for the organizational perspective was also administered. After the survey was developed, it was approved through the Intuition Review Board through the Office of Research

Administration at Missouri State University and translated into Spanish. The full survey can be found in the Appendix J of this report.

Survey Process

As is common with many surveys, basic demographic information was collected. On the individual survey it included: age, gender, race/ethnicity, educational attainment, the presence of children in the home and geography (zip code). On the organizational side, it included: the type and size of organization and geography (county). The survey included three Likert-based matrices. The matrices focused on ability to access care, severity and impact of health issues, and the severity and impact of social issues on health. A four-point Likert scale was used for one of the questions and the other two used a different five-point Likert scale. Each included options for not having enough information to answer the question and for the question not applying to the respondent. Three ranking questions were focused on placing priorities on health issues, social issues and health improvement opportunities. In one of the questions, respondents were asked to identify the top issue of concern. In the other two, they were asked to rank the top 3 items. In addition, 7 other questions were asked, primarily focusing on their perception of the community (e.g. Is the community a good place to raise children?).

Survey Monkey was used to streamline the data collection, compilation and analysis. The survey included four potential paths based on 2 links (English and Spanish) and the first question (Individual or Organization). The announcement of the survey was made through a joint effort of all participating partners with a coordinated press release. Individual organizations promoted the completion of the survey through email, networking, social media and promotion at point of service within facilities. Incentives were not offered to participants at any point of survey collection. To maximize the response rate, the survey was kept open and promoted from August 2015 until December 2015. Preliminary results were collected at the beginning of November 2015 to inform the line of questioning developed for the focus groups. Final results were then tabulated in December 2015 and January 2016. The following are the key findings of the survey, which were then used to help develop a line of questioning to be used in the focus groups and to provide the committee with some feedback, albeit not validated, on the concerns of both individuals and organizations in the OHC Region.

Survey Findings

The survey had a total of 2,542 responses. Of these responses, 2,521 (99%) were in English and 21 (1%) were in Spanish. There were 1,586 individual responses, which

was 62.4% of the total, and 956 organizational responses, representing 37.6% of total responses. Responses for both the organizational (county) and individual (zip code) surveys were generally focused in the more dense populations—Branson, Fort Smith, Joplin, Lebanon, Rogers and Springfield. The following heat maps illustrate the distribution of responses.

Figure 1. Individual survey responses, represented by Zip Code

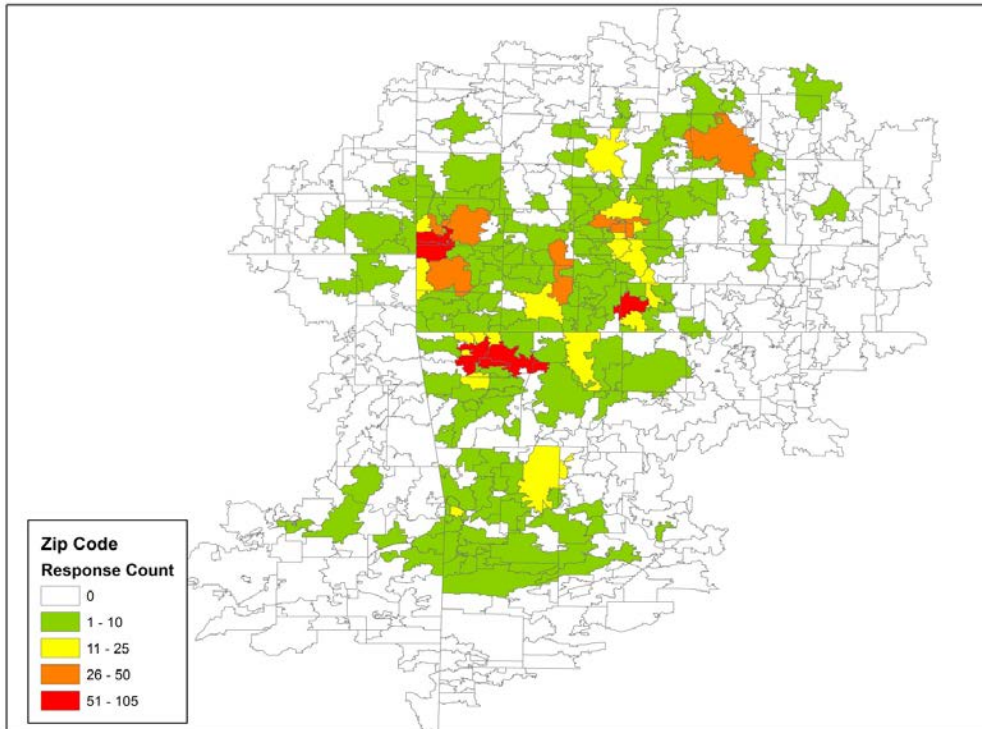
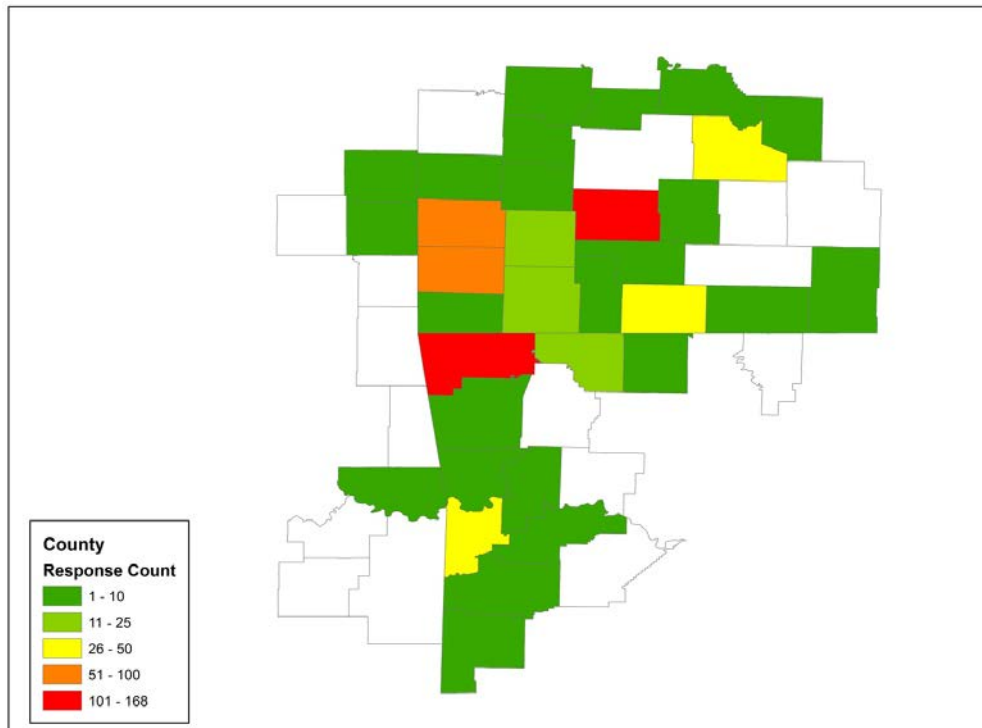

Figure 2. Organizational survey responses, represented by County



Organizational Responses

There are several key findings from the organizational survey. The following is a brief review of the findings. A full set of findings from the survey can be found in Appendix K of the report. Participants were asked to respond for the population served by their organization. The majority of participating partners (72%) identified themselves as working in health care.

- In evaluating access to care, the greatest perceived difficulty was accessing behavioral health services (33% had great difficulty access care or were not able to access care), followed closely by dental care (27%). Specialist (18%) and primary care (15%) presented some challenge, with the Emergency Department having limited challenges to access.
- Respondents' top five concerns with regards to health issues (rated very serious or serious) were the cost of health (60% of respondents), unhealthy lifestyles (54%), mental health (51%), chronic disease (44%) and alcohol and substance abuse (43%).
- When ranking the top three barriers to improved health, the same three issues arose (500 people completed the question). The top three barriers, based on total responses, were unhealthy lifestyles (306 responses), cost of health care

(296) and mental health (207). When examining only the top barrier to health, the same three are present, in a slightly different order: cost of health (147), unhealthy lifestyle (116) and mental health (59).

- The top three concerns were not feeling connected (18%), domestic violence (20%) and not having adequate housing (27%). Additionally, housing was seen as the number 1 barrier to health (52% of 405 respondents).

Individual Responses

The individual portion of the survey also provided some interesting findings, but did not align as expected with the organizational responses. Of the respondents, 78% were female; 3% identified themselves as Hispanic, 92% identified themselves as white; 36% had children living in the home; and overall the group was highly educated with 54% having a Bachelor's degree or higher, 35% with some college and 11% with a high school diploma or less.

- In terms of accessing care, only 1 of the items, primary care, was as high as 10% in having great difficulties or were unable to get the care.
- Only two issues were above the threshold of 10% when rating health concerns as serious or very serious: chronic disease (10%) and cost of health (24%).
- Out of 1,238 responses identifying the top three barriers to improve health, the same three issues rose to the top for both total responses and the number 1 concern. Cost of health care was the number 1 issue (482 top concern, 843 total votes), followed by unhealthy lifestyles (227, 655) and aging problems (172, 502).
- When examining the most pressing social issues, none of the items were viewed to be serious or very serious (no item was at or above 5%); however when asked to rank the top barrier to improved health, not feeling connected received the overwhelming majority of votes with 68% of respondents (629 responses) identifying it as the top barrier.

Focus Groups

Focus Group Process

A researcher from Missouri State University's Sociology Department was contracted to complete the focus groups. The researcher has experience with healthcare and focus groups. The researcher also served on the survey committee and was an integral part of the process. After the topics of focus were identified in August 2015, the researcher developed the focus group questions and submitted them to the survey committee and the steering committee to review and provide feedback. The survey committee also

helped determine the number of focus groups and the target audience for the focus groups. The committee determined that residents were the most important group from which to receive in-depth feedback. Additionally, the committee determined that it was necessary to conduct focus groups in each of the nine Communities due to variances in local perceptions and barriers. Focus group facilitator trainings were conducted in September and October 2015, with focus groups occurring in November and December 2015. The following section, which was extracted directly from the researcher's report, details the methods, recruitment of participants and the instrument used in the focus groups.

"A typical focus group consists of a facilitator, note-taker, and 4-10 participants and is 45-90 minutes in duration. The aim of a focus group is to collect qualitative information (perceptions, opinions, experiences, and details that help explain, for example, closed-ended survey responses). Focus group findings, like all interview findings, are not expected to be able to be generalized to a larger population; rather, focus group findings are a snapshot of the dynamics of a few people, each with their own perspectives and experiences, at a particular point in time. A local facilitator and a local note-taker were identified and then trained to conduct the Ozarks Health Commission Focus Group Interview. Next, eligible participants were recruited for the focus group event.

"From the survey, we realized that that older adults and women were overrepresented respondents in the initial electronic survey, while Medicaid recipients and those with no health insurance were underrepresented respondents; therefore, we attempted, when recruiting for the focus group interview, to achieve a balanced variety of health and healthcare experiences. Our goal was to compose a focus group of not less than 6 people with the following characteristics:

Age: A maximum of 3 older adults

Gender: A minimum of 2 men

Insurance:

- A minimum of 1 individual without insurance
- A minimum of 1 Medicaid recipient
- A maximum of 2 Medicare recipients
- A maximum of 2 private insurance recipients

Behavioral Health: a minimum of 2 individuals

“The goal of our focus group interview was to better understand citizens’ perceived connections to health information and services in their community. The theme of connection arose from the preliminary findings of the 2015 Citizen Survey, in which “lack of social connection” was identified by many citizens to be a reason for poor health. Literature abounds in the social sciences, in epidemiology and more recently, in medicine that supports the correlation between strong social connections and positive health status and outcomes. For these reasons, citizens’ perceptions of their connections to health information and services in their communities was the main theme of the focus group interview.

Focus Group Interview Guide

Introductory Phase

1. What kinds of health issues or wellness concerns have you – or your family – had, in the last year or two?

Central Discussion Phase

2. Tell me a little bit about what you did – or what you tried to do – for this issue or concern. Probe: for examples, you might have talked to a family member or friend, or you might have tried to look for information, or you might have called a professional.

3. Tell me whether you had an easy or difficult time trying to deal with your issue or concern. Probe: Can you tell me what kinds of things made it feel that way?

4. What kind of help is available in your community for these kinds of issues and concerns? Probe: Can you say more? How do you feel about that? Why do you think there is no help available for that?

If you think there is help but you don’t know much about it – what should be done so that you (and others) could know more?

5. How comfortable do you feel with those in your community when it comes to your health and wellbeing?

Probe: Can you say more? How do you feel about that?

6. What would help you feel connected - or more connected - to health and well-being resources in your community?

Closing Phase

Is there anything on your minds that you wanted to talk about that I did not cover?

“The key terms used in the focus group interview were health, community, and connection. They were defined as follows:

Health: the physical, mental, and social aspects of health across the life course (inclusive of behavioral or mental health and aging related matters)

Community: family, friends, acquaintances, and all the people you see on a day to day basis – the mailman, your pastor, a grocery clerk, your physician, elected officials and more.

Connection: who you know, how comfortable you feel with them, whether you know about services and programs in your area and how important those things are to you.”

Focus Group Findings

As each focus group was conducted, data was sent to the researcher for analysis and interpretation. Results were returned to the full committee, which focused on three areas of findings: health issues, connection and community, and emergent themes. The most common themes that emerged during the health issues discussion were chronic disease concerns (9 of 9 focus groups discussed), aging (8 of 9), mental health (5 of 9), infant health (5 of 9), unhealthy lifestyles (5 of 9), and the cost of healthcare (5 of 9). Each of the nine focus groups highlighted concerns with connections within their community and ranged from identifying specific subsets of the population to the entire Community. Lastly, each of the nine focus groups came to the conclusion that there were significant health and related social issues that could be addressed within the Community. The following tables present the summary of these findings. For findings specific to the Community, refer to Appendix K.

| | Bolivar | Booneville | Branson | Fort Smith | Lebanon | Monett | Rogers | Joplin | Springfield |
|-------------------------------------|---------|------------|---------|------------|---------|--------|--------|--------|-------------|
| Health Issues and Wellness Concerns | | | | | | | | | |
| Aging | X | X | X | X | X | | X | X | X |
| Chronic Disease | X | X | X | X | X | X | X | X | X |
| Mental Health | X | | | X | | | X | X | X |
| Infant Health | | X | | | X | X | X | | X |
| Unhealthy lifestyles | | X | | X | | | X | X | X |
| Cost of Health Care | | | X | X | | X | X | | X |
| Dental | | | X | | | | X | | X |
| Infectious Disease | | | X | | | | | | |
| Accidents | | | | | | | X | | X |
| Difficulty Accessing Care | | | | | | | X | | |
| Housing Concerns | | | | | | | | | X |

| | Bolivar | Booneville | Branson | Fort Smith | Lebanon | Monett | Rogers | Joplin | Springfield |
|---|-----------------------|------------------------|--------------------------------------|---|---------------------|---------------------------|------------------------------|--|-------------|
| Connection and Community | | | | | | | | | |
| Pros: positive experience with older community, health clinic | PTSD is misunderstood | Did not feel connected | Variety of concerns on connectedness | Church and school connections important | Reliant on churches | Housing | Difficulty with appointments | barriers lead to isolation, hopelessness | |
| Suggestions: more support | Elderly lack meaning | | need for more personal connection | Disconnected from healthcare | limited services | Challenge with connection | behavioral health | | |
| | Children are not safe | | | | | | | | |

| | Bolivar | Booneville | Branson | Fort Smith | Lebanon | Monett | Rogers | Joplin | Springfield |
|---|--------------------------|--|----------------------------|-------------------------------|--------------------------------------|-----------------------------|-----------------------------------|---------------------------|-------------|
| Emergent Themes | | | | | | | | | |
| Concern with Rural Emergency Services | Lack of jobs, education | Lack of access to economic opportunity | Cultural Competence needed | Lack of support | Rural challenges with access to care | Support | Mental health care access | Gaps in services for poor | |
| Importance of Friends, Family, Church in Improving Health | Drug use | Intolerance | Medication Concerns | Community is aging | Inequality based on health coverage | Need for Hispanic resources | advantages working in health care | | |
| | Lack of medical services | Alternative medicine & preventive care | | Lack of quality medical staff | | | | | |

Identifying and Prioritizing Health Issues

Lastly, a committee was formed to develop the process of identifying and prioritizing the health issues for the OHC Region and Communities. This committee included representation from both healthcare and public health. The committee began meeting in October 2015 and concluded their work by March 2016. The process began with narrowing the roughly 150 secondary indicators by focusing on indicators in which the OHC Region and Communities performed poorly, compared to the nation. This process revealed that the OHC Region was under-performing in 34 indicators. In the individual Communities, the process revealed that between 35 indicators (Springfield) to 51 indicators (Fort Smith) were under-performing compared to the nation. These indicators highlighted the areas of health and risk factors that the OHC Region experiences more challenges to improved health than the rest of the nation.

In the OHC Region, 34 indicators were examined and placed into similar groupings to create health issues. This process identified seven groupings that are considered Assessed Health Issues (AHI) and several other groups of social determinants of health. The committee then identified associated indicators and grouped them within the AHI. For example, high blood pressure and cholesterol, as well as other health issues related to the cardiovascular system, were collapsed into "cardiovascular disease". If relevant,

an indicator was used in multiple groupings. For instance, tobacco use was used in both lung disease and cancer. In addition, the list of poor-performing indicators for each Community was examined to ensure that additional health issues were not present. This process did not present any additional health issues. The AHI identified were: Cancer, Cardiovascular Disease, Lung Disease, Oral Health, Mental Health, Maternal and Child Health, and Diabetes. The social determinants of health were poverty and access to health services. The committee then developed an objective review process for scoring the AHI. The scoring system included both key data points and community perspective providing a more thorough examination of the AHI. The following sections outline the AHI and the scoring system that was developed.

Assessed Health Issues Defined

The seven defined AHI that emerged from the process described above are detailed in this section. AHI were broadly defined to help Communities and partners coalesce around a topic and allow for varying pathways for health improvement. Indicators used to represent each AHI do not represent all of the available indicators available for a particular AHI; however, they are indicators in which the OHC Region scored more poorly than the nation.

Cancer

Cancer is a disease in which individuals suffer from an uncontrolled growth of cells derived from normal tissues.³² Cancers considered in this study included breast, colorectal, lung and prostate. The conditions and behavior factors listed below were identified as those that contribute to cancer.

- Incidence-lung
- Mortality-cancer
- Tobacco use
- Cancer screenings: mammograms, cervical, sigmoidoscopy or colonoscopy

Since morbidity data is not available for cancer, incidence of cancer was used and was calculated with the combined incidence rates for breast, colorectal, lung and prostate cancers. This data was collected from Community Commons. Cancer death rates were used for mortality, using data from Centers for Disease Control and Prevention, National Vital Statistics System by the UPC to indicate the severity of the disease.

³² National Institutes of Health- <http://www.cancer.gov/about-cancer/what-is-cancer>

Cardiovascular Disease

Cardiovascular disease is a disease of heart and blood vessels. This can include conditions such as stroke, hypertension, heart valve problems, and numerous other related conditions.³³ The conditions and behavior factors listed below were identified as those that contribute to cardiovascular disease and the OHC Region performed more poorly than the nation.

- Heart disease mortality
- Elevated blood pressure
- Elevated cholesterol levels
- Ischemic, valve, hypertension, etc.
- Heart disease morbidity
- Alcohol abuse
- Obesity
- Physical inactivity
- Fruit/veggie consumption
- Tobacco use

Heart disease morbidity was chosen to indicate the morbidity of the disease as reported from Behavioral Risk Factor Surveillance Survey (BRFSS). For the purposes of scoring cardiovascular disease, heart disease mortality incidence data from Centers for Disease Control and Prevention, National Vital Statistics System by the UPC was selected to indicate the mortality of the disease.

Diabetes

Diabetes and related conditions result from the body's inability to adequately process sugar.³⁴ The conditions and behavior factors listed below were identified as those that contribute to diabetes and are those that the OHC Region performed poorly.

- Diabetes prevalence
- Screening
- A1c Test
- Obesity
- Fruit/vegetable consumption
- Inactivity

To represent diabetes, morbidity was evaluated using diabetes prevalence from BRFSS. No mortality data was available for the OHC Region.

³³ National Institutes of Health- <https://www.nlm.nih.gov/medlineplus/heartdiseases.html>

³⁴ National Institutes of Health- <https://www.nlm.nih.gov/medlineplus/diabetes.html>

Lung Disease

Lung disease is a broad category of conditions affecting the lungs including: bronchitis, emphysema, asthma, pneumonia, and COPD.³⁵ The conditions and behavior factors listed below were identified as those that contribute to lung disease, and the OHC Region performs poorly in comparison to the nation.

- Asthma prevalence
- Tobacco use
- Inactivity
- Mortality—lung disease

Asthma percentage data from BRFSS was chosen to represent the morbidity of the disease. Lung disease mortality data from Centers for Disease Control and Prevention, National Vital Statistics System by the UPC was selected to indicate death associated with the disease.

Maternal and Infant Health

Maternal and infant health refers to the health of women and infants during pregnancy, childbirth and postpartum period. The two indicators below represent the areas that the OHC Region performs poorly when compared to national rates.

- Teenage pregnancies
- Infant mortality

The percent of births to mothers ages 15-19 was used to indicate morbidity. The infant mortality rate was used to score mortality. The source for data was Centers for Disease Control and Prevention, National Vital Statistics System by the UPC.

Mental Health

Mental health includes emotional, behavioral, psychological and social well-being. Mental health includes diseases and conditions such as: depression, anxiety, other mood disorders and substance abuse.³⁶ The following indicators represent the areas of mental health that the OHC Region performs poorly when compared to national rates.

- Suicide
- Depression
- Alcohol abuse

³⁵ National Institutes of Health- <https://www.nlm.nih.gov/medlineplus/ency/article/000066.htm>

³⁶ Centers for Disease Control and Prevention- <http://www.cdc.gov/mentalhealth/basics.htm>

The data for morbidity was obtained from Medicare fee-for-service population with depression. The data for mortality was from suicide rates, and the source of data was Centers for Disease Control and Prevention, National Vital Statistics System by the UPC.

Oral Health

Oral health broadly defines health-related issues associated with the mouth and associated organs and includes issues such as: tooth decay, gum disease and infection.³⁷ The indicators below represent those oral health indicators that the OHC Region performs poorly on when compared to the nation.

- Dental care utilization
- Poor dental health
- Access to dentists

The percentage of individuals who reported poor dental health through BRFSS was used to determine morbidity. Oral health mortality data was not available throughout the entire OHC Region.

Health Indicator Scoring

Information from Kaiser Permanente and the National Association of County and City Health Officials (NACCHO) were used as guides in the process. These resources provided guidance for a “Prioritization Matrix” to be used to identify AHI. A prioritization matrix is a commonly used tool for prioritization and is ideal when health issues are considered against multiple criteria. Decision matrices provide a visual method for prioritizing and accounting for criteria with varying degrees of importance. Ideas for the criteria were based on the Hanlon Method.³⁸ The committee modified Hanlon’s criteria (seriousness, magnitude and effectiveness) to better fit the data and Communities within the OHC Region. The Hanlon Method also incorporates the ‘PEARL’ Test, which screens for propriety, economics, acceptability, resources and legality. The actual test was not performed in this process, but some of the concepts were used as criteria for the matrix (i.e. community readiness). This modification was required due to condensed timeline, the diversity within the Communities and consistent partner engagement throughout the OHC Region.

³⁷ Centers for Disease Control and Prevention, <http://www.cdc.gov/OralHealth/>

³⁸ National Association of County & City Health Officials, <http://archived.naccho.org/topics/infrastructure/CHAIP/upload/Final-Issue-Prioritization-Resource-Sheet.pdf>

The scoring system used two key components—evidence from the data and evidence from the community. The data used in the scoring system includes morbidity and mortality for each of the AHI, comparisons of these indicators to national performance, and the pervasiveness of health issues presented in the primary hospital data. The data used to provide community evidence of momentum around the health issue were feasibility to change the health issue and the readiness of the Community. With the data elements, the committee decided to use a best-fit approach. For each AHI, a key indicator was selected to represent the entire issue. While this provides a more focused examination of each AHI, it also provides a more clear and objective examination of each AHI. In addition, to help inform the process of ranking and prioritization, the committee decided to include whether or not AHI were identified in the focus groups. The committee did not feel that the initial process to coordinate and integrate the focus groups and the survey results was compatible enough to include them with a scoring mechanism. The committee did feel it was important to include them to inform the prioritization process, but not provide a score. Additionally, the results of the survey were not given a score in the prioritization matrix. The terms in the survey were too general (e.g. chronic disease) and would not allow for individual AHI to be identified. The following provides detailed information about the scoring criteria used to complete the ranking for health issues.

Morbidity

Morbidity (also referred to as prevalence) evaluates how common the health issue is in a population. Typically it is represented as a percentage of the population with the health issue. For AHI without available prevalence data, the incidence rate was used. There are multiple indicators that are within the defined AHI. For the process, the committee identified the indicator that was the best fit with the AHI to use a single indicator. The morbidity data is based on the NACCHO health assessment information.³⁹ Incidence data thresholds were created by the committee, which based the top category on an incidence rate that would create a prevalence of 5% within a 10 year period.

| Score | Prevalence | Incidence (per 100,000) |
|-------|------------|-------------------------|
| 4 | >10% | > 500 |
| 3 | 1% - 9.9% | 250-499 |
| 2 | .1% - .9% | 100-249 |
| 1 | <.1% | < 100 |

³⁹ National Association of County & City Health Officials, <http://archived.naccho.org/topics/infrastructure/CHAIP/upload/Final-Issue-Prioritization-Resource-Sheet.pdf>

Mortality

Death rates (mortality) are used to evaluate long-term impact and severity of a health issue to a community. As with prevalence, the best fit indicator was used to represent the AHI. The score was based on the rank of each AHI's rate of death, compared to other AHI. To illustrate, heart disease is commonly a top 2 cause of death and would therefore receive a score of 4, whereas an issue such as suicide may be the fifth leading cause of death on the list and would therefore receive a score of 2.

| Score | Severity/Seriousness |
|-------|--|
| 4 | Uses the geographic areas top causes for death and provides categorical ranking. The 2 issues with the highest mortality rate. |
| 3 | Mortality rates that rank 3 – 4. |
| 2 | Mortality rates that rank 5 – 6. |
| 1 | Mortality rates that rank 7 and below or data is not available. |

Morbidity and Mortality Comparison to National Rate

In addition to knowing the morbidity and mortality rate in a community, further comparing the rate to the nation provides additional information on whether an AHI should be prioritized. Percent difference $[(\text{Community rate} - \text{national rate})/\text{national rate}]$ is used to understand how the Community rates differ from the national rates. Applying percent difference instead of simply relying on the difference between Community and national rates provides more consistent and accurate comparisons across categories. The committee developed the 4 thresholds and used a consensus approach to develop the thresholds.

| Score | Percent Difference |
|-------|--------------------------------------|
| 4 | >25% higher than national rates |
| 3 | 11% - 24% higher than national rates |
| 2 | 1% - 10% higher than national rates |
| 1 | \leq national rates |

Primary Hospital Data:

Secondary data provides a robust look at health indicators and AHI in a Community, but there are certain limitations to exclusively using secondary data to determine health priorities. Most notably, secondary data typically lags 3 to 5 years, raising concerns whether the data is too dated to fully represent the AHI. Layered primary data from

hospital systems helps to provide greater confidence in the process and final conclusions/health priorities. The primary data used in this process comes from hospital Emergency Departments from throughout the OHC Region. Visits to the Emergency Department were classified by the Principal Diagnosis Group (using ICD-9 coding). The visits based on Principal Diagnosis Group were tabulated for each Community. The Principal Diagnosis Groups were then associated with AHI (e.g. Diseases of the Respiratory System and Lung Disease). The primary data score was based on the percent of Emergency Department visits associated with identified AHI.

| Score | Percent of Visits Associated with Health Issues |
|-------|---|
| 4 | >25% of visits |
| 3 | 11% - 24% of visits |
| 2 | 1% - 10% of visits |
| 1 | < 1% of visits |

Feasibility to Change the Issue

Feasibility to change the issue evaluates both the simplicity of the issue and the control a community has over the issue. Issues with a clear, evidence-based approach and those which can be solved by addressing a single issue are viewed as more feasible to change, whereas ones that are multi-faceted or with no clear approach to change are viewed as less feasible. To illustrate, mental health is a multi-faceted health issue with no clearly defined path to make significant improvements in a limited time frame. Issues that can be addressed at a local level are viewed to be more feasible to change, whereas issues that are not controlled by the community are viewed as less feasible to change. To further illustrate, access to care is largely impacted by whether or not a community has expanded Medicaid, which is not feasible for an individual community to change. Contradictory to the first 2 ranking criteria, “Feasibility to Change the Issue” and “Community Readiness to Change” are a more broad and inclusive examination of the AHI in the Community, rather than focusing on a single indicator. The committee based the categories on information found within the NACCHO Guide to Prioritization Techniques⁴⁰ and used community experience of committee members to determine definitions and thresholds for the categories.

⁴⁰ National Association of County & City Health Officials, <http://archived.naccho.org/topics/infrastructure/CHAIP/upload/Final-Issue-Prioritization-Resource-Sheet.pdf>

| Score | Feasibility to Change |
|-------|--|
| 4 | High Feasibility: Single issue and high level of control within the community; Implementation plans are easier |
| 3 | Moderate Feasibility: Multi-faceted issue and high level of control within the community; |
| 2 | Limited Feasibility: Single issue and low level of control within the community; |
| 1 | Low Feasibility: Multi-faceted issue and low level of control within the community; Implementation plans are challenging |

Community Readiness to Change

The community readiness to change evaluates both the Community, and organizations within the Community's, readiness to impact the issue. A Community with collaborative efforts already underway is more likely to adopt health priorities and impact change. Organizations that have efforts or funding already in place to address an issue are more ready to impact change. Priority was placed on having community collaboration already in place due to the fact that this component of change can take longer and be more challenging to put into place than an organization's focus. Communities that have both key organizations serving as a backbone for AHI and community collaboration that is moving in parallel and coordinated fashion are more closely following the Collective Impact Model,⁴¹ which provides an effective approach to advance progress around community issues. This approach was developed by the committee, which based the standard on the Collective Impact Model and used a consensus approach to determine the breakpoints for scoring.

| Score | Community Readiness to Change |
|-------|--|
| 4 | Both community collaboration and organization focus on the issue are in place. |
| 3 | A community collaborative is in place, but there is no specific organizational focus on the issue. |
| 2 | One or more organizations have specific focus or projects to address the issue, but efforts are not coordinated. |
| 1 | There are no community collaborative efforts or organizational efforts in place. |

These criteria provide the scores for each AHI.

⁴¹ Collective Impact Forum, <https://collectiveimpactforum.org/what-collective-impact>

To complete the ranking for each of the Communities, prevalence, mortality, their associated comparison to national rates and primary data were completed by the OHC committee. For the final two criteria, Communities completed Feasibility to Change and Community Readiness to Change, which generated the final score.

This score was then used by Communities to have conversations around which, and how many, AHI to select as the priorities for the Community. In addition, Communities can also add other health issues that were not identified in the process outlined herein. Priority AHI ranged from 3 to 5. The priority AHI will then be the basis for developing Community Health Improvement Plans.

5. Prioritized Health Needs



Lung Disease

Lung disease is a term that describes many different health conditions. In children, the most common occurrence of lung disease is asthma. While many forms of lung disease are genetic, tobacco use is an important risk factor to these serious conditions that can be addressed.

National Perspective

Lung disease is a broad category of conditions affecting the lungs including: asthma, bronchitis, Chronic Obstructive Pulmonary Disorder [COPD], emphysema and pneumonia.¹ These diseases result in a significant negative impact to an individual in both quality of life and lives lost. According to the Centers for Disease Control and Prevention (CDC), chronic lower respiratory disease (CLRD) accounted for approximately 6% of all deaths and was the third leading cause of death in 2013 behind diseases of the heart and malignant neoplasms, respectively.²



Lung disease also negatively impacts quality of life either through a single condition or a co-occurring condition. Approximately 9% of children under the age of 18 have asthma³ and 13% of adults have asthma. Often times, lung diseases cause an inadequate supply of oxygen to be sent to other organ systems, thus creating a co-occurring condition, or comorbidity. For example, it is common for people with COPD to develop pulmonary hypertension and cor pulmonale (heart failure resulting from lung disease). Because of

¹ National Institutes of Health, <https://www.nlm.nih.gov/medlineplus/ency/article/000066.htm>

² Centers for Disease Control and Prevention, <http://www.cdc.gov/nchs/data/hus/hus14.pdf#020>

³ Centers for Disease Control and Prevention, <http://www.cdc.gov/nchs/data/hus/hus14.pdf#020>

the severity of these conditions, it is important to understand what causes lung disease in an effort to prevent illness.

Factors that cause lung disease range from causes that cannot be controlled, such as genetics, to those that can be modified, such as tobacco use. Occupational and environmental factors are also factors that contribute to lung disease, such as asthma. These include dust, mold and second- and third-hand smoke. While these can primarily be addressed through prevention efforts, tobacco use is the single most important and modifiable risk factor, especially because of the cost of tobacco-related disease.

In the United States in 2009, lung diseases (excluding lung cancer) resulted in \$117 billion in direct costs, and \$69 billion in indirect costs, making it the fifth most costly illness.⁴ The total cost of tobacco related disease is \$300 billion a year.⁵ Tobacco is also impacting employers with an annual additional burden estimated at \$5,800 by each tobacco user due to increased medical claims and lost productivity.⁶

**Cost of lung disease
(excluding lung cancer)**
United States, 2009

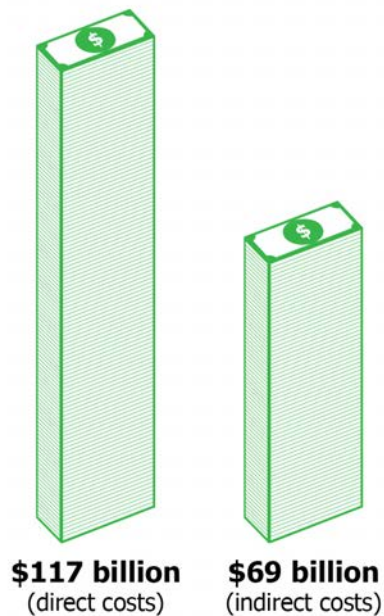

**Total cost of
tobacco-related disease**
United States, 2009

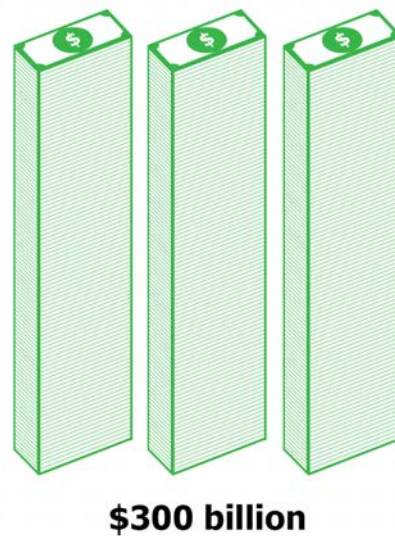

⁴ National Heart, Lung, and Blood Institute, http://www.nhlbi.nih.gov/about/documents/factbook/2009/chapter4#4_7

⁵ Centers for Disease Control and Prevention, http://www.cdc.gov/tobacco/data_statistics/fact_sheets/fast_facts/

⁶ Berman, Micah; et al, "Estimating the cost of a smoking employee," <http://tobaccocontrol.bmj.com/content/early/2013/05/25/tobaccocontrol-2012-050888>



\$5,800

Estimated additional burden placed on an employer by each tobacco user

Because of the high societal cost of tobacco use, the United States Department of Health and Human Services has placed tobacco use as a key priority within Healthy People 2020. Overall, Healthy People 2020 aims to reduce the use of both tobacco and smokeless tobacco products across all age ranges and through a wide-range of strategies. As the country works towards achieving these objectives, the OHC Region must also work collaboratively to improve the health of the area through targeted tobacco-prevention efforts.

Justification for Health Issue

Through the application of the Logic Model and associated priority ranking process described in the Methodology section, health issues were compared side-by-side. In the Monett Community, Lung Disease was one of the prioritized health issues. This is the result of supporting evidence from secondary data, primary data from the hospitals, the feasibility to change the issue and the community readiness to change the issues.

Secondary Data

In the OHC Region, 23% of people smoke and 31% smoke within the Monett Community; rates that are higher than the national average of 18% and well above the 12% goal of Healthy People 2020. In the Monett Community, 15% of adults have asthma, which is higher than the national rate of 13%. Approximately 52,000 children throughout the OHC Region have asthma. Additionally, 6% of the population is living with COPD. Lung cancer also occurs more commonly here than in the rest of the nation with an incidence rate of 72 per 100,000 people

Tobacco Use

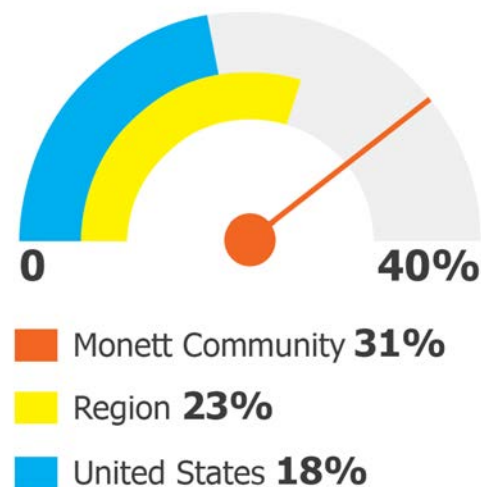

compared to 65 per 100,000 people. The age-adjusted rate of death (per 100,000 people) due to lung disease across the nation is 43; yet, in the OHC Region it is 57, and within the Monett Community it is 58.

Primary Data

Throughout the OHC Region, lung diseases account for 49% of all visits to the Emergency Department (ED) for health assessment issues. In the Monett Community, 14% of all ED visits, and 20% of all pediatric ED visits are due to respiratory illness. Of the seven health issues evaluated in the health assessment, 64% of all visits to the ED in the Monett Community are due to respiratory illness.

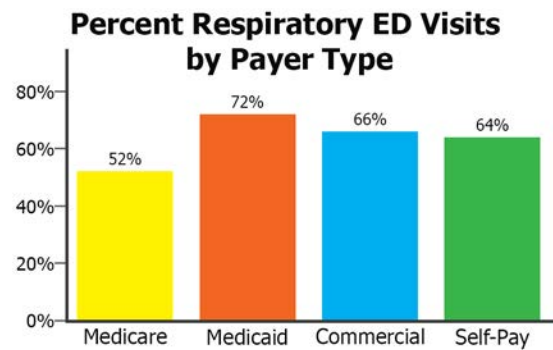

Overall, children between the ages 0-17 present to the ED with significantly more respiratory needs than adults, representing 95% of the visits. Also to note nearly 72%

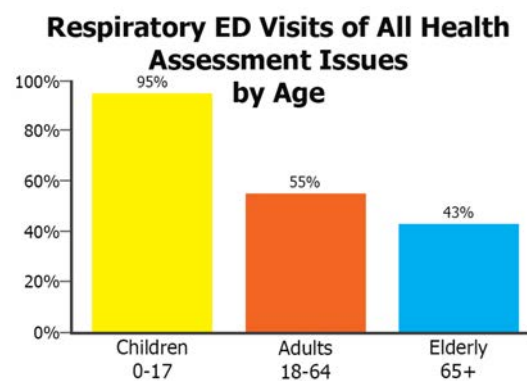

of all Medicaid visits are due to respiratory illness in the Monett Community, which is higher than other payer types. This data reveals a relationship between poverty and increased visits due to respiratory illness. This relationship is significant when viewed in light of 2015 CDC findings that people living below the poverty level have a higher prevalence of smoking (26.3%) compared to people at or above this level (15.2%)⁷.

What Can We Do?

Although the evidence against tobacco use is strong, the OHC Region and the Monett Community still face significant cultural and societal barriers to the reduction of tobacco use. Currently, Missouri has the lowest excise tax per pack of cigarettes in the nation at 17 cents per pack—compared to New York’s at \$4.35. A significant raise would motivate current smokers to quit and prevent kids from starting. Within the three-county Monett Community, no city has a smoke-free ordinance in place. Policy changes are needed at

⁷ Centers for Disease Control and Prevention, http://www.cdc.gov/mmwr/preview/mmwrhtml/mm6444a2.htm?s_cid=mm6444a2_w

the city, county and state level to create sustainable benefits to the Monett Community's rates of lung disease and other chronic conditions.

Several health and social service organizations in the Monett Community recognize the deleterious effects of tobacco use. Many of these organizations have come together to address the issues. The Barry County Connections Coalition has placed a focus on reducing tobacco use in Barry and Lawrence counties through smoking cessation programs and policy advocacy efforts. Effort includes partnership with the Missouri Foundation for Health Healthy Schools, Healthy Communities (HSHC) initiative in Monett to implement a district wide no-smoking policy in the Monett School System. The policy prohibits the use of cigarettes, smokeless tobacco, and vapor products anywhere on the campuses during school hours and during all after school events. Barry County Connections is also working with community businesses to promote smoking cessation programs to create environments that promote a reduction in tobacco use. Additionally, the HSHC effort is collaborating with the Community Partnership of the Ozarks to educate children about the ill-effects of tobacco use and promote a smokeless culture in Barry County. While a great deal of effort is being made to thwart the poor health outcomes caused by tobacco use, individuals, businesses, organizations, neighborhoods, and community leaders must continue working together to create a culture that supports a healthy, clean-air environment.

Future Economic and Society Impact

The Monett Community, along with the OHC Region, is faced with a compelling case of the health impacts to the community as a result of lung disease. There is clear evidence that changing one behavior, tobacco use, can spur meaningful change to prevent diminished of quality of life and loss of life. The failure to act impacts far more than just those with lung disease. It impacts everyone, especially businesses. According to Missouri Economic Research and Information Center, the three county Monett Community had a workforce of 34,839 in 2014.⁸ In 2013, the smoking rate for the Monett Community was 31%. This means an estimated 10,800 employees are employed and smoking. Based on the national figure of an annual expense to employers of \$5,800, smoking is costing the Monett Community \$62,640,972 each year. Changing the percent of people who smoke by five percent will saves employers an estimated \$52.5 million. Making changes now not only helps reduce lung disease and death, it helps break the impact of the disease to future generations.

⁸ Missouri Economic Research and Information Center, <https://www.missourieconomy.org/>



Cardiovascular Disease

Cardiovascular disease is the leading cause of death for both men and women in the United States. It can be caused by and leads to many other serious health conditions. Lifestyle changes can make a huge impact in improving heart health and leading to a better quality of life.

National Perspective

Cardiovascular disease (CVD) is a disease of the heart and blood vessels. This includes conditions such as arrhythmias, congestive heart failure, hypertension, stroke and numerous other related conditions.⁹ CVD is the leading cause of death in the United States and is responsible for approximately 24% of all deaths.



Key risk factors for developing CVD include preexisting health conditions (high blood pressure, high cholesterol and diabetes), unhealthy lifestyles (poor diet, physical inactivity, obesity, alcohol abuse and tobacco use) and a family history of CVD.¹⁰ Three key risk factors: high blood pressure, high cholesterol and smoking, are present in nearly half (47%) of Americans¹¹. High blood pressure, or hypertension, occurs when the force in the blood vessels is too high. Approximately, one in three adults has hypertension, and 48% have hypertension that is not controlled¹². It is often known as the “silent killer” because many people are not aware of their elevated blood pressure until they have a more serious health issue, such as a heart attack. Likewise, there are no signs or symptoms of high cholesterol and it must be measured by a simple blood test. Approximately 39% of U.S. residents have elevated cholesterol levels. This occurs when cholesterol, a waxy-substance made by the liver and found in certain foods, builds up in the walls of the arteries. The buildup of cholesterol can narrow arteries and restrict blood flow to the heart, brain, and other areas of the body. If a clot forms,

⁹ National Institutes of Health, <https://www.nlm.nih.gov/medlineplus/heartdiseases.html>

¹⁰ Centers for Disease Control and Prevention, http://www.cdc.gov/heartdisease/risk_factors.htm

¹¹ National Center for Health Statistics, www.cdc.gov/nchs/data/databriefs/db103.pdf

¹² National Center for Health Statistics, www.cdc.gov/nchs/data/databriefs/db133.pdf

blood flow can stop which may cause a heart attack or stroke.¹³ Both hypertension and high cholesterol largely result from unhealthy lifestyles such as a poor diet high in salt, sugar and unhealthy fats and a lack of physical activity. Additionally, a clot is more likely to develop with smoking tobacco. Smoking raises triglycerides (a type of fat in blood) and increases the buildup of plaque causing blood vessels to thicken and reduce blood flow.

Yet, the smoker is not the only person with an increased risk of developing heart disease. Breathing second-hand smoke increases a nonsmoker's risk of developing coronary heart disease by 25—30%¹⁴. Nearly 34,000 nonsmokers die each year from coronary heart disease as a result of breathing second-hand smoke. It also increased the risk for stroke by 20—30 %. Approximately 8,000 nonsmokers die each year from stroke caused by breathing in cigarette smoke¹⁵.

CVD has negative implications that extend beyond the individual and impact the community at-large. In 2009, the total costs of CVD were \$324.1 billion in direct costs and an additional \$179.1 billion in indirect costs. With more than \$503 billion in total cost, CVD is the most costly disease in the U.S., and represents 16% of total disease impact.¹⁶ Annual direct medical costs due to CVD are expected to exceed \$818 billion by 2030.¹⁷ One of the most impactful risk factors to CVD is obesity.

Obesity alone contributes to various other diseases and has a significant impact on the quality of life and the U.S. economy. In 2008, the medical costs of obesity were estimated to be \$147 billion, with an additional cost in lost productivity due to obesity-related absenteeism of more than \$3 billion.¹⁸ According to CDC, medical costs for an obese individual are approximately \$1,429 more than those for a person of normal weight¹⁹. These costs are associated with direct medical costs, the contribution of obesity to the development of chronic conditions, lack of productivity at work,²⁰

¹³ Mayo Clinic, <http://www.mayoclinic.org/diseases-conditions/high-blood-cholesterol/symptoms-causes/dxc-20181874>

¹⁴ Institute of Medicine, <http://www.nationalacademies.org/hmd/~media/Files/Report%20Files/2009/Secondhand-Smoke-Exposure-and-Cardiovascular-Effects-Making-Sense-of-the-Evidence/Secondhand%20Smoke%20%20Report%20Brief%203.pdf>

¹⁵ U.S. Department of Health and Senior Services, <http://www.surgeongeneral.gov/library/reports/50-years-of-progress/>

¹⁶ National Institutes of Health, http://www.nhlbi.nih.gov/about/documents/factbook/2009/chapter4#4_7

¹⁷ American Heart Association, <http://circ.ahajournals.org/content/early/2013/12/18/01.cir.0000441139.02102.80.full.pdf>

¹⁸ Centers for Disease Control and Prevention, <http://www.cdc.gov/obesity/adult/causes.html>

¹⁹ Centers for Disease Control and Prevention, <http://www.cdc.gov/VitalSigns/pdf/2010-08-vitalsigns.pdf>

²⁰ Lloyd-Jones D; et al, American Heart Association Statistical Update – “Heart disease and stroke statistics—2010 update,” <https://circ.ahajournals.org/content/121/7/e46.full.pdf+html>

worker's compensation²¹ and absenteeism.²²

Justification for Health Issue

Through the application of the Logic Model and associated priority ranking process, described in the Methodology section, health issues were compared side-by-side. In the Monett Community, Cardiovascular Disease was one of the prioritized health issues. This is the result of supporting evidence from secondary data, primary data from the hospitals, the feasibility to change the issue and the community readiness to change the issues.

Secondary Data

In both the OHC Region (220.91) and the Monett Community (223.63), the rate of death due to coronary heart disease per 100,000 is higher than U.S. (184.55). Both within the OHC Region and the Monett Community this is the leading cause of death. Additionally, in both the OHC Region (47.55) and the Monett Community (55.76), the rate of death due stroke per 100,000 is higher than the U.S. (40.39). The rate of death due to coronary heart disease and stroke combined is 36% higher than that of cancer, the second leading cause of death in the Monett Community. Also in the Monett Community, 6.3% of people have coronary heart disease or angina, which is also higher than that of the OHC Region (5.7%) and the U.S. (4.4%). Overall, the Monett Community outperforms or is similar to the OHC Region and the nation on several risk-factor indicators. The graphs below show how the Monett Community compares to the OHC Region and the nation for blood pressure, cholesterol levels, obesity and tobacco use. The Monett Community performs worse than the nation for every indicator. Compared to the OHC region, the community performs worse in every indicator except obesity. Poor performance for these indicators indicates why morbidity and mortality rankings are worse than the nation, as displayed in the ranking. Also, the primary data, community readiness, and feasibility to change indicated there are specific populations suffering from heart disease and the community is ready to tackle the issue. The following sections discuss these findings.

²¹ Ostbye T; Dement JM; Krause KM, "Obesity and workers' compensation: results from the Duke Health and Safety Surveillance System," <http://www.ncbi.nlm.nih.gov/pubmed/17452538>

²² Cawley J; Rizzo JA; Haas K, Journal of Occupational and Environmental Medicine – "Occupation-specific absenteeism costs associated with obesity and morbid obesity," <http://www.ncbi.nlm.nih.gov/pubmed/18231079>

High Blood Pressure



Monett Community **34%**
Region **30%**
United States **28%**

High Cholesterol

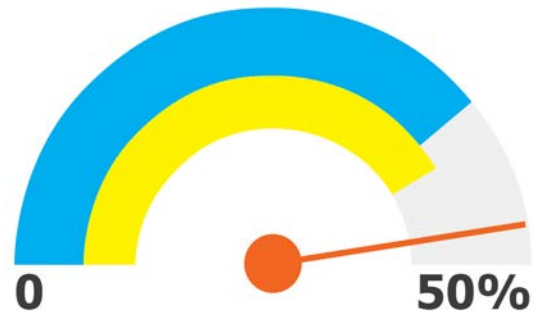

Monett Community **48%**
Region **41%**
United States **39%**

Obese Adults



Monett Community **30%**
Region **32%**
United States **27%**

Tobacco Use



Monett Community **31%**
Region **23%**
United States **18%**

Primary Data

In the Monett Community, CVD accounts for 13% of ED visits due to the Assessment Health Issues (AHI). This is the second highest behind lung disease (64%). As the graph below indicates, the frequency of visits to the ED for cardiovascular disease increases as age increases.

ED by Principal Diagnosis by Age Group (AHI Only)

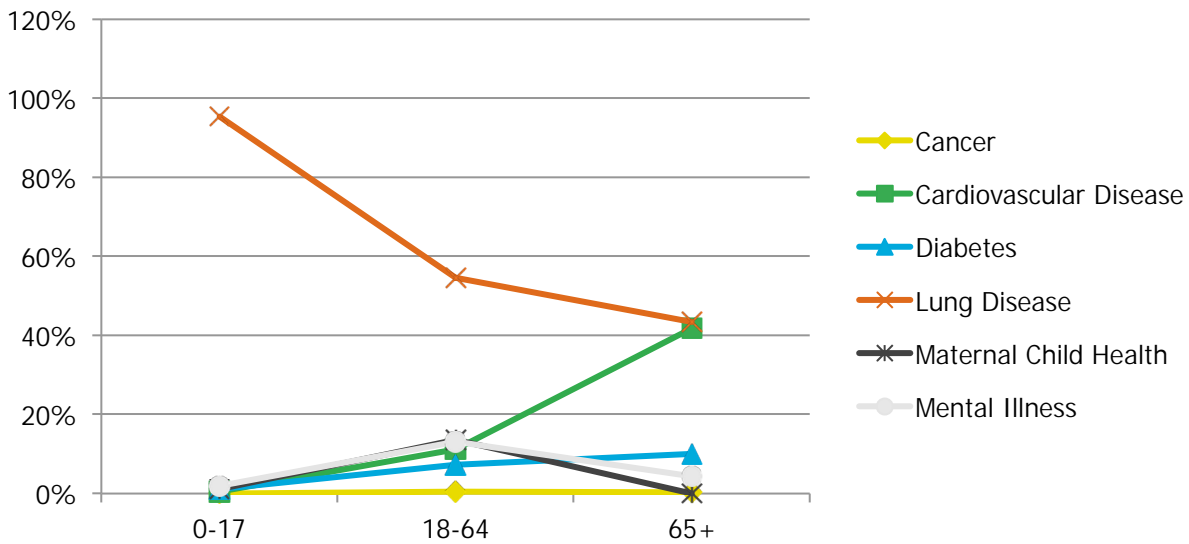

Also, variations are seen among various payer types. CVD is highest among those with Medicare (30%), followed by patients with commercial insurance (14%), those without health insurance (8%), and patients with Medicaid (3%) (see graph at right). This is consistent with the finding that visits due to CVD increase with age.

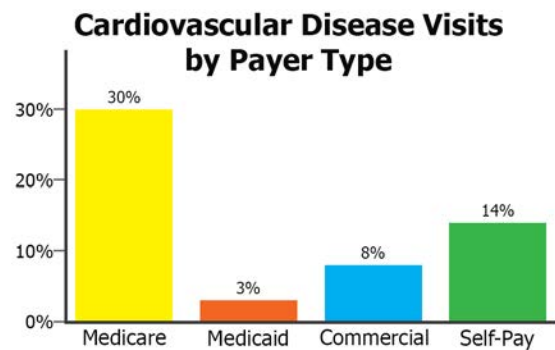

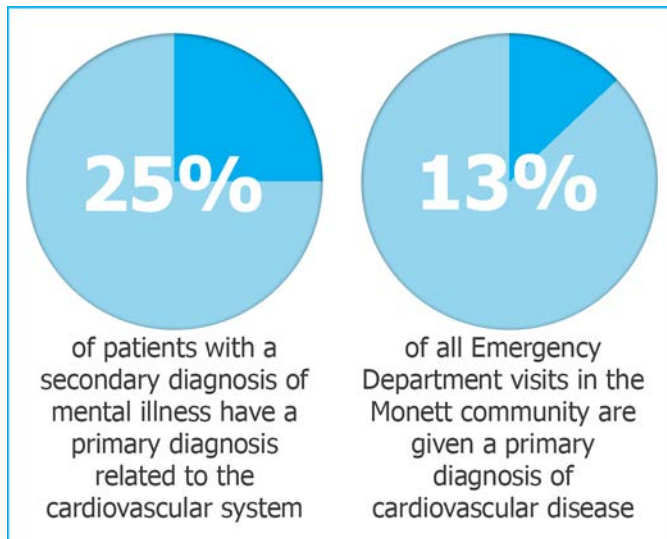

Finally, the primary data reveals that 25% of patients with a secondary diagnosis of mental illness have a primary diagnosis related to the cardiovascular system. This finding is noteworthy because it illustrates the common correlation between CVD and mental illness. Individuals with mental illness, such as depression, are more likely to have CVD and those with CVD, among other chronic diseases, are also more likely to suffer from depression.²³ In one study, depression

was associated with a 31% higher rate for cardiovascular events.²⁴ This is largely explained by unhealthy behavior choices, including lack of physical activity, poor diet, smoking and alcohol abuse.²⁵

What can we do

The OHC ranking method evaluated feasibility to change and community readiness. The Monett Community received a score of three for feasibility to change and four for community readiness. This expresses the community view that CVD is a multi-faceted issue for which much can be done at the local level and there are already strong efforts underway in the community, both through partnership and organizations. A large portion of the collaborative efforts that address risk factors associated with cardiovascular disease are associated with Barry County Connection and the Healthy Schools, Healthy Communities initiative. Through the Missouri Foundation for Health funded Healthy Schools, Healthy Communities (HSHC) initiative, community partners are holding cooking classes, establishing community gardens, and expanding current programming to enhance CVD education. Additionally, Monett Schools recently adopted a tobacco free campus policy, which bans all tobacco and vapor products from campus and sporting events. While much has been done within the Monett Community to

²³ National Institutes of Health, <http://www.nimh.nih.gov/health/publications/chronic-illness-mental-health-2015/index.shtml>

²⁴ Hamer, Mark; Molloy, Gerard J.; Stamatakis, Emmanuel, Journal of the American College of Cardiology – “Psychological Distress as a Risk Factor for Cardiovascular Events,” <http://content.onlinejacc.org/article.aspx?articleid=1188066>

²⁵ Whooley, Mary A.; et al, The Journal of the American Medical Association – “Depressive Symptoms, Health Behaviors, and Risk of Cardiovascular Events in Patients With Coronary Heart Disease,” <http://jama.jamanetwork.com/article.aspx?articleid=182968>

improve systems around risk factors for CVD, there are still many steps that can be taken, such as improving access to parks, sidewalks, and streets through the adoption of Complete Street policies.

Future Economic and Societal Impact

As the leading cause of death and the highest medical cost to society, effective prevention strategies are needed to reduce the increasing burden of CVD on the society, specifically as it relates to obesity. In the OHC Region, 31.81% of adults age 20 and over self-report that they are obese (body mass index >30). Basing estimates on the cost to employers for obesity at \$1,429, an estimated \$766 million of medical costs fall on the OHC Region due to obesity. In the Monett Community, these costs are \$30 million per year. According to a recent study conducted by the Robert Wood Johnson Foundation (RWJF), obesity rates for adults are expected to climb over the next 20 years such that more than 60% of people could be obese in 13 states by 2030²⁶. The OHC Region is included in these 13 states. Thus, action must be taken to reduce obesity rates to lower costs associated to CVD.

Annual Cost of Obesity Monett Community

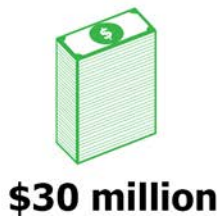

Annual Cost of Obesity Region

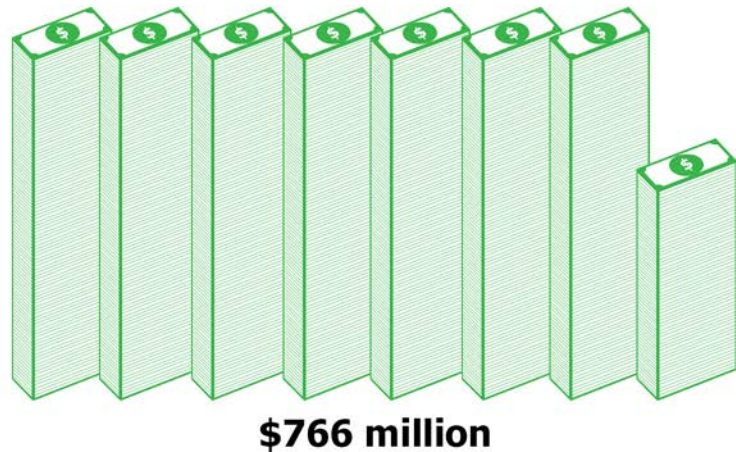

²⁶ Levi, Jeffrey; et al, Robert Wood Johnson Foundation – “F as in Fat: How Obesity Threatens America’s Future,” <http://www.rwjf.org/content/dam/farm/reports/reports/2012/rwjf401318>



Mental Health

Mental health is powerfully connected to who gets sick and who stays well. It has a tremendous impact on both individuals and families. Failure to adequately address mental health needs results in enormous human, social and financial costs.

National Perspective

According to the U.S. Department of Health and Human Services (HHS), mental health may be defined as a state of well-being in which the individual realizes his or her own abilities, can cope with the normal stresses of life, can work productively and fruitfully, and is able to make a contribution to his or her community. Oppositely, mental illness, which also is described by DHSS as all diagnosable mental disorders or health conditions that are characterized by alterations in thinking, mood, or behavior (or some combination thereof) associated with distress and/or impaired functioning.²⁷



Often used interchangeably with mental health, behavioral health may be described as a subspecialty that studies the reciprocal relationship between overall well-being of the person and human behavior.²⁸ The Substance Abuse and Mental Health Services Administration describes behavioral health as promoting mental health, resilience and well-being; the prevention of mental health and substance abuse disorders; and the support of those who are in recovery from their conditions.²⁹ The relationship between mental health and behavioral health needs to be considered and evaluated as a part of the overall solution to the challenges related to improving overall community mental health.

²⁷ U.S. Department of Health and Human Services – “Mental Health: A Report of the Surgeon General,” <https://profiles.nlm.nih.gov/ps/access/NNBBHS.pdf>

²⁸ Psychology Dictionary, <http://psychologydictionary.org/behavioral-health/>

²⁹ Substance Abuse and Mental Health Services Administration, <http://www.samhsa.gov/health-care-health-systems-integration>

45%

of people not receiving mental health treatment services list cost as a barrier

Deconstructing the challenges that face our nation—as well as the Monett Community—reveal problems that complicate addressing the mental health hurdles faced by many. It is impossible to separate mental and behavioral health from other health conditions, as the mind and body are physically connected and cannot operate independently. Physical illness such as chronic disease has been linked with mental and behavioral health diagnoses and can work interchangeably to exacerbate either condition. As stated by DHSS, it is estimated that only 17% of US adults are considered to be in a state of optimal mental health³⁰. Conversely, 83% of US adults exist in a state that is less than optimal related to their mental health.

Another complexity lies in the fact that access to mental health services is limited. Even when services are accessible, often times they are pricey. Mental Health Professional Shortage Areas demonstrate the great lack of access that exists throughout our nation. It is estimated that 89.3 million Americans live in one of those shortage areas.³¹ Where there is access, mental health treatment services are often perceived to be high cost and therefore a barrier to access. Kaiser Family Foundation research indicates that 45% of people not receiving mental health treatment services list cost as a barrier. Each of the challenges discussed complicates the layers of complexity involved with understanding mental health as a health concern for individuals and a public health threat for our communities and nation.

Justification for Health Issue

Through the application of the Logic Model and associated priority ranking process, described in the Methodology section, health issues were compared side-by-side. In the Monett Community, Mental and Behavioral Health was one of the prioritized health issues. This is the result of supporting evidence from secondary data, primary data from the hospitals, the feasibility to change the issue and the community readiness to change the issues.

³⁰ Centers for Disease Control and Prevention, <http://www.cdc.gov/mentalhealth/basics.htm>

³¹ Kliff, Sarah, Washington Post – “Seven facts about America’s mental health-care system,” <https://www.washingtonpost.com/news/wonk/wp/2012/12/17/seven-facts-about-americas-mental-health-care-system/>

Developmental Disabilities

Developmental disabilities affect approximately 15% of children between the ages of 3 and 17 years. Developmental disorders can include:

- ADHD
- Autism spectrum disorder
- Cerebral palsy
- Hearing loss
- Intellectual disability
- Learning disabilities
- Other developmental delays³²

Substance Abuse

It is estimated that 18% of Americans over the age of 18 have experienced a mental illness and in the past year more than 8% of people have experienced a substance abuse disorder. SAMHSA states that substance abuse disorders occur when the recurrent use of alcohol and/or drugs causes clinically significant impairment, including health problems, disability, and failure to meet major responsibilities at work, school, or home.³³

Prescription drug misuse is a growing trend throughout the country, and the OHC Region has not escaped that trend. This trend is likely due to increasing ease of access and misperceptions about safety of using these drugs. Opioid drug sales have increased four-fold from 1999 through 2010. During that same time, overdose deaths and substance abuse treatment admissions have increased six-fold.³⁴ Health systems in the OHC Region have experienced a similar trend and have treated many patients with

By treating the rest in the least-restrictive settings possible, the thinking went, we would protect the civil liberties of the mentally ill and hasten their recoveries. Surely community life was better for mental health than a cold, unfeeling institution.

But in the decades since, the sickest patients have begun turning up in jails and homeless shelters with a frequency that mirrors that of the late 1800s. "We're protecting civil liberties at the expense of health and safety," says Doris A. Fuller, the executive director of the Treatment Advocacy Center, a nonprofit group that lobbies for broader involuntary commitment standards. "Deinstitutionalization has gone way too far."

(Seven Facts about America's Mental Health System--Washington Post 2012)

³² Centers for Disease Control and Prevention, <http://www.cdc.gov/ncbddd/developmentaldisabilities/facts.html>

³³ Substance Abuse and Mental Health Services Administration, <http://www.samhsa.gov/disorders>

³⁴ Substance Abuse and Mental Health Services Administration, <http://www.samhsa.gov/prescription-drug-misuse-abuse>

these types of disorders. More information is needed to fully understand the impact of this trend on our population. Also needed are resources available to treat addiction and the outcomes associated with it in order to appropriately address the situation and reverse this trend.

Secondary Data

This assessment provides a limited amount of data related to mental health and mental illness in the Monett Community.

The data for prevalence was obtained from Medicare fee-for-service population with depression. The data for mortality was from suicide rates, and the source of data was Centers for Disease Control and Prevention, National Vital Statistics System.

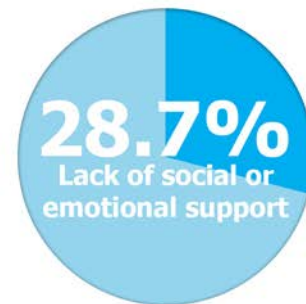
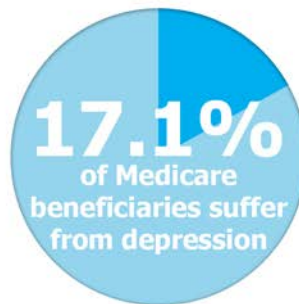

Primary Data

Of the top six priority health concerns identified for the Monett Community, mental illness ranked third (nearly 10% of visits) in the amount of emergency department (ED) visits associated with this issue. It is also a common secondary diagnosis for ED visits.

This assessment process has revealed a number of limiting factors to truly understanding the mental health challenges in the Monett Community. For example, a striking discussion among healthcare provider partners early in the data collection process determined that the path forward to assess data revealed discrepancies in data collection and tracking methods among providers. This is not unique to the OHC Region. Evaluation of mental and behavioral health needs in provider settings varies greatly according to the facility and the individual providing care. The participating healthcare providers were able to determine a data set related to ED use that provides some basis for evaluating the documented need for the purpose of this assessment. This data showed ED visits were due to the following:

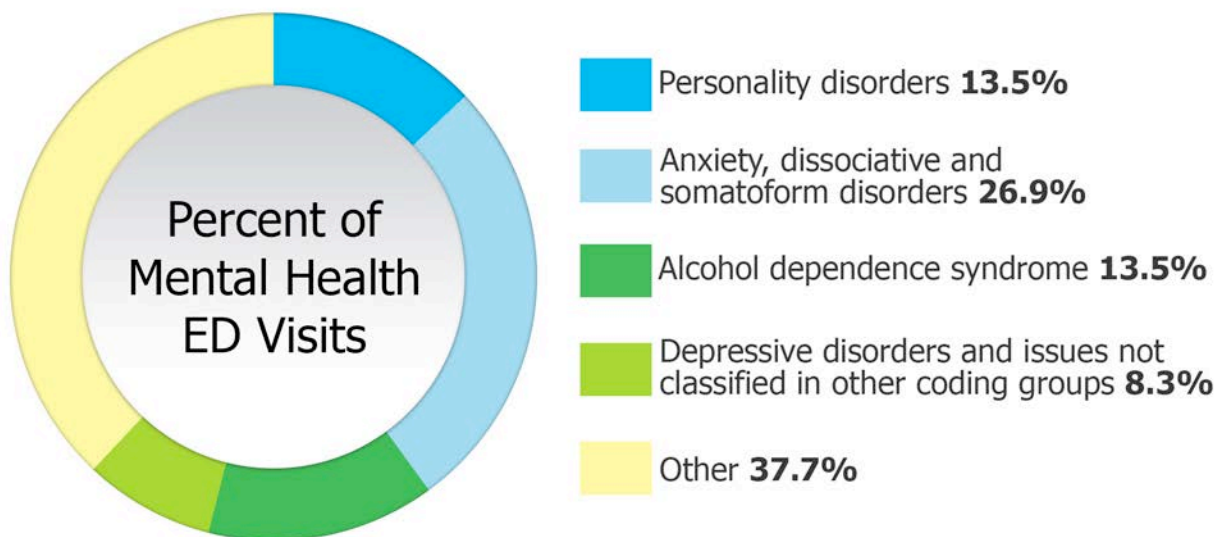

What Can We Do?

As mentioned previously, the data that was assessed and discussed for the purposes of this assessment is specific to the emergency department from the healthcare providers in the Monett Community. But more information is needed to truly understand and determine a path forward to adequately address the mental/behavioral health needs in our Community. Information needed would include:

- Mental/behavioral service providers
- Affordability of mental health services
- Ease of access/barriers to mental/behavioral health services
- Diagnosis rates of mental/behavioral health conditions in the community
- Unmet need of mental/behavioral health concerns
- Costs of mental/behavioral health treatment in the community
- Outcomes of interventions utilized to treat mental/behavioral illness in the community
- Strengths and gaps in mental health services in community³⁵
- Societal/community costs incurred by not treating mental health properly

Stigma associated with the diagnosis and care of being treated for mental and behavioral health concerns creates additional barriers for people accessing care. Individual concern for the perceptions associated with personally seeking care along

³⁵ National Consumer Supporter Technical Assistance, <http://www.ncstac.org/content/materials/CommunityNeedsAssessment.pdf>

with institutional sensitivity to offering and encouraging individuals to seek care permeates this issue and affects actions that can be taken to overcome mental illness. As this issue is explored, the public health and health care communities can assist mental health providers by assisting with overcoming the perceptions and stigma associated.

Future Economic and Society Impact

While untreated mental and behavioral health conditions take a significant toll on individuals and their families, there is growing recognition that they also can carry a significant economic and societal burden as well. A 2008 study published in the *American Journal of Psychiatry* found that Serious Mental Illnesses (SMIs), which impact 6% of American adults, cost our society \$193.2 billion dollars in lost earnings annually.³⁶

Lost earnings only scratch the surface of the total costs, however. It is possible to get some sense of the direct costs associated with untreated SMIs. In the same study, associated medical costs and disability benefits totaled \$124.4 billion dollars. What is difficult to quantify though, is the indirect costs associated with these conditions. These costs can include reduced educational attainment, a diminished labor pool and greater demand on the criminal justice and social welfare systems. It is estimated that 22% of those in jail have been diagnosed with a mental illness as have one third of homeless adults.³⁷

Evaluation Plan

The plan for evaluating how health outcomes identified in this report are impacted over time will be included in our forthcoming Community Health Improvement Plan, which will also contain a plan of action for addressing the issues discussed above.

³⁶ Kessler RC; et al, American Journal of Psychiatry – “Individual and Societal Effects of Mental Disorders on Earnings in the United States: Results From the National Comorbidity Survey Replication,”

<http://www.ncbi.nlm.nih.gov/pubmed/18463104>

³⁷ Insel TR, American Journal of Psychiatry – “Assessing the Economic Costs of Serious Mental Illness,”

<http://www.ncbi.nlm.nih.gov/pubmed/18519528>

6. Dissemination Plan

This report was designed to be a resource for and embraced by the public. Therefore multiple efforts will be made to disseminate these reports to a variety of audiences.

Websites

An interactive web-based version of each Community's report will be available at the Ozarks Health Commission website.

<http://www.ozarkshealthcommission.org>

PDFs of each report will also be available for corresponding Communities on partner healthcare systems' websites.

<http://www.mercy.net>

<http://www.coxhealth.com>

<http://www.freemanhealth.com>

<http://www.citizensmemorial.com>

Printed Copies

Printed copies will be available by request through hospital and public health partners or at ozarkshealthcommission.org.

Process to Share Information with the Broad Community

A news release will be sent out by key partners including hospitals and public health entities to encourage media coverage, with links to the report and key messages for the public.

7. Appendices

Appendix A: List of Zip Codes

| | |
|-------------------|-----|
| Bolivar | A-1 |
| Booneville | A-2 |
| Branson | A-3 |
| Fort Smith | A-4 |
| Joplin | A-5 |
| Lebanon | A-6 |
| Monett | A-7 |
| Rogers | A-8 |
| Springfield | A-9 |

Appendix B: Region Resource Inventory

Appendix C: List of Organizations Represented by Survey

Appendix D: List of OHC Contributors

Appendix E: List of Indicators

Appendix F: Secondary Data Comparison Tables

| | |
|-------------------------------------|------|
| Demographics | F-1 |
| Social Determinants of Health | F-11 |
| Poverty | F-15 |
| Education Measures | F-28 |
| Quality of Life | F-31 |

| | |
|---|-------|
| Environmental Quality | F-46 |
| Nutrition..... | F-50 |
| Physical Activity and Obesity..... | F-60 |
| Clinical Care and Preventative Services | F-74 |
| Reproductive and Sexual Health..... | F-80 |
| Substance Abuse | F-85 |
| Behavioral Health..... | F-87 |
| Oral Health..... | F-89 |
| Death and Mortality | F-102 |

Appendix G: County-Level Data for Comparison Tables

Appendix H: Community-Specific Breakdown

Appendix I: Sources Other Than Community Commons

Appendix J: Full Survey

Appendix K: Full Findings from Survey

Appendix L: Focus Group Findings

Appendix M: Primary Data Collection Tool

Bolivar

| | | | |
|-------|-------|-------|-------|
| 64724 | 65052 | 65604 | 65722 |
| 64735 | 65065 | 65613 | 65724 |
| 64738 | 65078 | 65617 | 65725 |
| 64740 | 65079 | 65622 | 65727 |
| 64744 | 65324 | 65632 | 65732 |
| 64748 | 65325 | 65634 | 65735 |
| 64756 | 65326 | 65635 | 65752 |
| 64759 | 65335 | 65640 | 65764 |
| 64763 | 65338 | 65644 | 65767 |
| 64770 | 65345 | 65646 | 65770 |
| 64776 | 65355 | 65648 | 65774 |
| 64780 | 65360 | 65649 | 65779 |
| 64781 | 65463 | 65650 | 65781 |
| 64783 | 65536 | 65661 | 65783 |
| 64784 | 65556 | 65663 | 65785 |
| 65017 | 65567 | 65668 | 65786 |
| 65020 | 65590 | 65674 | 65787 |
| 65037 | 65591 | 65682 | |
| 65047 | 65601 | 65685 | |
| 65049 | 65603 | 65710 | |

Booneville

| | | |
|-------|-------|-------|
| 71841 | 72833 | 72857 |
| 71937 | 72834 | 72860 |
| 71944 | 72835 | 72863 |
| 71945 | 72838 | 72865 |
| 71953 | 72839 | 72926 |
| 71972 | 72840 | 72927 |
| 71973 | 72841 | 72928 |
| 72025 | 72842 | 72933 |
| 72752 | 72845 | 72943 |
| 72821 | 72846 | 72944 |
| 72824 | 72847 | 72949 |
| 72826 | 72851 | 72950 |
| 72827 | 72852 | 72951 |
| 72828 | 72853 | 72958 |
| 72830 | 72854 | |
| 72832 | 72855 | |

Branson

| | | |
|-------|-------|-------|
| 65608 | 65681 | 72601 |
| 65610 | 65686 | 72611 |
| 65611 | 65705 | 72616 |
| 65614 | 65714 | 72624 |
| 65616 | 65728 | 72630 |
| 65624 | 65731 | 72631 |
| 65627 | 65733 | 72632 |
| 65631 | 65737 | 72633 |
| 65633 | 65739 | 72638 |
| 65653 | 65740 | 72644 |
| 65656 | 65744 | 72660 |
| 65669 | 65747 | 72662 |
| 65672 | 65759 | 72685 |
| 65679 | 65761 | 72687 |
| 65680 | 65771 | 72740 |

Fort Smith

| | | | |
|-------|-------|-------|-------|
| 72821 | 72940 | 74547 | 74941 |
| 72901 | 72941 | 74549 | 74942 |
| 72903 | 72944 | 74552 | 74943 |
| 72904 | 72945 | 74561 | 74944 |
| 72908 | 72946 | 74563 | 74945 |
| 72916 | 72947 | 74571 | 74946 |
| 72921 | 72948 | 74577 | 74948 |
| 72923 | 72949 | 74578 | 74949 |
| 72928 | 72951 | 74901 | 74951 |
| 72930 | 72952 | 74902 | 74953 |
| 72932 | 72955 | 74930 | 74954 |
| 72933 | 72956 | 74932 | 74955 |
| 72934 | 72959 | 74935 | 74956 |
| 72935 | 74435 | 74936 | 74957 |
| 72936 | 74462 | 74937 | 74959 |
| 72937 | 74472 | 74939 | 74962 |
| 72938 | 74536 | 74940 | 74966 |

Joplin

| | | | | |
|-------|-------|-------|-------|-------|
| 64728 | 64801 | 64859 | 66739 | 67337 |
| 64741 | 64804 | 64861 | 66743 | 67341 |
| 64744 | 64830 | 64862 | 66746 | 67342 |
| 64748 | 64832 | 64865 | 66753 | 67351 |
| 64750 | 64833 | 64866 | 66756 | 67354 |
| 64752 | 64834 | 64867 | 66760 | 67356 |
| 64755 | 64835 | 64870 | 66762 | 67357 |
| 64759 | 64836 | 64873 | 66763 | 74331 |
| 64762 | 64840 | 64874 | 66770 | 74333 |
| 64765 | 64841 | 65723 | 66773 | 74339 |
| 64767 | 64842 | 66701 | 66776 | 74343 |
| 64769 | 64843 | 66711 | 66778 | 74344 |
| 64771 | 64844 | 66712 | 66780 | 74354 |
| 64772 | 64848 | 66713 | 66781 | 74358 |
| 64778 | 64849 | 66724 | 66782 | 74360 |
| 64779 | 64850 | 66725 | 67330 | 74363 |
| 64783 | 64855 | 66728 | 67332 | 74370 |
| 64784 | 64857 | 66734 | 67335 | |
| 64790 | 64858 | 66735 | 67336 | |

Lebanon

| | | | |
|-------|-------|-------|-------|
| 65444 | 65556 | 65676 | 65775 |
| 65452 | 65557 | 65689 | 65777 |
| 65457 | 65564 | 65692 | 65784 |
| 65459 | 65567 | 65702 | 65788 |
| 65461 | 65570 | 65704 | 65789 |
| 65463 | 65571 | 65711 | 65790 |
| 65464 | 65583 | 65713 | 65793 |
| 65468 | 65584 | 65715 | 72519 |
| 65470 | 65589 | 65717 | 72528 |
| 65473 | 65608 | 65720 | 72531 |
| 65479 | 65609 | 65722 | 72537 |
| 65483 | 65618 | 65729 | 72544 |
| 65484 | 65626 | 65733 | 72617 |
| 65534 | 65632 | 65746 | 72623 |
| 65536 | 65637 | 65755 | 72626 |
| 65542 | 65638 | 65760 | 72635 |
| 65543 | 65652 | 65761 | 72642 |
| 65548 | 65655 | 65762 | 72651 |
| 65550 | 65660 | 65766 | 72653 |
| 65552 | 65662 | 65768 | 72658 |
| 65555 | 65667 | 65773 | |

Monett

| | | |
|-------|-------|-------|
| 64748 | 65604 | 65705 |
| 64831 | 65605 | 65707 |
| 64842 | 65610 | 65708 |
| 64843 | 65612 | 65712 |
| 64847 | 65623 | 65723 |
| 64848 | 65624 | 65730 |
| 64850 | 65625 | 65734 |
| 64854 | 65633 | 65738 |
| 64856 | 65641 | 65745 |
| 64861 | 65646 | 65747 |
| 64862 | 65647 | 65752 |
| 64863 | 65654 | 65756 |
| 64865 | 65656 | 65769 |
| 64867 | 65658 | 65772 |
| 64873 | 65664 | 74370 |
| 64874 | 65682 | |

Rogers

| | | |
|-------|-------|-------|
| 72632 | 72740 | 72959 |
| 72701 | 72742 | 74331 |
| 72703 | 72744 | 74338 |
| 72704 | 72745 | 74342 |
| 72712 | 72747 | 74344 |
| 72714 | 72749 | 74346 |
| 72715 | 72751 | 74347 |
| 72717 | 72752 | 74359 |
| 72718 | 72753 | 74364 |
| 72719 | 72756 | 74365 |
| 72721 | 72758 | 74366 |
| 72722 | 72760 | 74368 |
| 72727 | 72761 | 74370 |
| 72729 | 72762 | 74457 |
| 72730 | 72764 | 74931 |
| 72732 | 72768 | 74948 |
| 72734 | 72769 | 74960 |
| 72736 | 72773 | 74964 |
| 72738 | 72774 | 74965 |
| 72739 | 72776 | |

Springfield

| | |
|-------|-------|
| 65604 | 65720 |
| 65610 | 65721 |
| 65612 | 65725 |
| 65614 | 65728 |
| 65617 | 65737 |
| 65619 | 65738 |
| 65620 | 65742 |
| 65629 | 65746 |
| 65630 | 65753 |
| 65631 | 65754 |
| 65632 | 65757 |
| 65644 | 65770 |
| 65648 | 65781 |
| 65652 | 65802 |
| 65653 | 65803 |
| 65656 | 65804 |
| 65657 | 65806 |
| 65664 | 65807 |
| 65669 | 65809 |
| 65705 | 65810 |
| 65706 | |
| 65713 | |
| 65714 | |

| Facility | Core Service | Address | City | State | Zip | Phone | Web Address |
|--|-----------------------------|-----------------------------|----------------|-------|-------|----------------|---------------------------------------|
| Baxter County | | | | | | | |
| Baxter County Health Unit | Public Health | 206 Bucher | Mountain Home | AR | 72653 | (870)-425-3072 | healthy.arkansas.gov |
| AO/Health Resources of Arkansas | Behavioral | 8 Medical Plaza | Mountain Home | AR | 72653 | (866)-308-9923 | healthysourcesofarkansas.com |
| Baxter Regional Medical Center | Medical | 624 Hospital Drive | Mountain Home | AR | 72653 | (870)-508-1560 | baxterregional.org |
| Abraham Medical Center | Medical | 324 Arkansas Ave | Mountain Home | AR | 72653 | (870)-425-6991 | N/A |
| Benton County | | | | | | | |
| Benton County Health Unit | Public Health | 1202 S.W 14th | Bentonville | AR | 72712 | (479)-271-1055 | healthy.arkansas.gov |
| Benton County Health Unit | Public Health | 101 West University | Siloam Springs | AR | 72761 | (479)-549-3794 | healthy.arkansas.gov |
| Siloam Springs Regional Hospital | Medical | 603 North Progress Avenue | Siloam Springs | AR | 72761 | (479)-215-3000 | ssrh.net |
| Ozarks Community Hospital | Medical | 1101 Jackson Street | Gravette | AR | 72736 | (479)-787-5291 | ochonline.com |
| Regency Hospital of Northwest Arkansas | Medical | 609 West Maple Avenue | Springdale | AR | 72764 | (479)-713-7000 | northwestarkansas.regencyhospital.com |
| Mercy Hospital Northwest Arkansas | Medical | 2710 S Rife Medical Ln | Rogers | AR | 72758 | (479)-338-8000 | mecy.net/northwestarar |
| Northwest Medical Center | Medical | 3000 Medical Center Pkwy | Bentonville | AR | 72712 | (479)-553-1000 | northwesthealth.com |
| Boone County | | | | | | | |
| Boone County Health Unit | Public Health | 1622 Campus Drive | Harrison | AR | 72601 | (870)-743-5244 | healthy.arkansas.gov |
| North Arkansas Regional Medical Center | Medical | 620 North Main St | Harrison | AR | 72601 | (870)-414-4000 | narmc.com |
| Carroll County | | | | | | | |
| Carroll County Health Unit | Public Health | 402 Hailey Road | Berryville | AR | 72616 | (870)-423-2923 | healthy.arkansas.gov |
| Eureka Springs Hospital | Medical | 24 Norris Street | Eureka Springs | AR | 72632 | (479)-253-7400 | eurekaspringshospital.com |
| Mercy Hospital Berryville | Medical | 214 Carter Street | Berryville | AR | 72616 | (870)-423-3355 | mercy.net/berryville |
| Boston Mountain Rural Health Center, Inc | Medical, Behavioral, Dental | 1103 West Main Street | Green Forest | AR | 72638 | (870)-438-6500 | bmrhc.net |
| Carroll Regional Medical Hospital | Medical | 804 W Freeman Ave Ste 4 | Berryville | AR | 72616 | (870)-423-5255 | carrollregional.com |
| Crawford County | | | | | | | |
| Sparks Medical Center | Medical | East Main and South 20th St | Van Buren | AR | 72956 | (479)-474-3401 | sparksvanburen.com |
| Crawford County Health Unit | Public Health | 2040 Chesnut Ave | Van Buren | AR | 72956 | (479)-494-6391 | healthy.arkansas.gov |
| Franklin County | | | | | | | |
| Franklin County Health Unit | Public Health | 799 W. River Street | Ozark | AR | 72949 | (479)-667-2555 | healthy.arkansas.gov |
| Johnson County | | | | | | | |
| Johnson County Health Unit | Public Health | #6 Professional Park Dr | Clarksville | AR | 72830 | (479)-754-1050 | healthy.arkansas.gov |
| Logan County | | | | | | | |
| Logan County Health Unit | Public Health | 721 W. First Street | Booneville | AR | 72927 | (479)-675-2593 | healthy.arkansas.gov |
| North Logan Mercy Hospital | Medical | 500 East Academy | Paris | AR | 72855 | (479)-963-6101 | mercy.net/paris |
| Mercy Hospital Booneville | Medical | 880 West Main | Booneville | AR | 72927 | (479)-675-2800 | mecy.net/booneville |
| Madison County | | | | | | | |

| Facility | Core Service | Address | City | State | Zip | Phone | Web Address |
|--|----------------|---------------------------|--------------|-------|-------|----------------|-----------------------------|
| Madison County Health Unit | Public Health | 709 North College Ave | Huntsville | AR | 72740 | (479)-738-2612 | healthy.arkansas.gov |
| Polk County | | | | | | | |
| Healthy Connections, Inc | Medical/Dental | 1310 Highway 71 N | Mena | AR | 71953 | (479)243-0279 | healthy-connections.org |
| Mena Regional Health System | Medical | 311 North Morrow Street | Mena | AR | 71953 | (479)-394-6100 | menaregional.com |
| Polk County Health Unit | Public Health | 702 Hornbeck | Mena | AR | 71953 | (479)-394-2707 | healthy.arkansas.gov |
| Scott County | | | | | | | |
| Scott County Health Unit | Public Health | 316 Featherston | Waldron | AR | 72958 | (479)-637-2165 | healthy.arkansas.gov |
| Sebastian County | | | | | | | |
| Valley Behavioral Health Systems | Behavioral | 10301 Mayo Drive | Barling | AR | 72923 | (479)-494-5700 | valleybehavioral.com |
| Sebastian County Health Unit | Public Health | 3112 S 70th St | Fort Smith | AR | 72903 | (479)-452-8600 | healthy.arkansas.gov |
| St Edward Mercy Medical Center | Medical | 7301 Rogers Ave | Fort Smith | AR | 72917 | (479)-314-6000 | mercy.net/fortsmith |
| Sparks Regional Medical Center | Medical | 1001 Towson Avenue | Fort Smith | AR | 72901 | (479)-441-4000 | sparkshealth.com |
| Washington County | | | | | | | |
| Washington County Health Unit | Public Health | 3270 Wimberly Drive | Fayetteville | AR | 72703 | (479)-521-8181 | healthy.arkansas.gov |
| Springwoods Behavioral Health Services | Behavioral | 1955 West Truckers Drive | Fayetteville | AR | 72704 | (479)-973-6000 | springwoodsbehavioral.com |
| Washington Regional Medical Center | Medical | 3215 N North Hills Blvd | Fayetteville | AR | 72703 | (479)-463-1000 | wregional.com |
| Physicians' Specialty Hospital | Medical | 3873 North Parkview Drive | Fayetteville | AR | 72703 | (479)-571-7070 | physiciansspecialtytnwa.com |
| Vantage Point of Northwest Arkansas | Behavioral | 2805 E Zion Rd | Fayetteville | AR | 72703 | (479)-443-6496 | vantagepointnwa.com |
| Northwest Medical Center | Medical | 609 West Maple Avenue | Springdale | AR | 72764 | (479)-751-5711 | northwesthealth.com |

| Facility | Core Service | Address | City | State | Zip | Phone | Web Address |
|---|-----------------------------|---------------------------|----------------|-------|-------|----------------|------------------------------|
| Yell County | | | | | | | |
| Yell County Health Department | Public Health | 1309 E 8th St | Danville | AR | 72833 | (479)-495-2741 | healthy.arkansas.gov |
| Chambers Memorial Hospital | Medical | 719 Detroit Street | Danville | AR | 72833 | (479)-495-2241 | chambershospital.com |
| Yell County Health Unit | Public Health | 719 N 5th St | Dardanelle | AR | 72834 | (479)-229-1496 | healthy.arkansas.gov |
| River Valley Medical Center | Medical | 200 North Third Street | Dardanelle | AR | 72834 | (479)-229-4677 | rivervalleymedicalcenter.com |
| Bourbon County | | | | | | | |
| Bourbon County Public Health | Public Health | 210 S National Ave | Fort Scott | KS | 66701 | (620)-223-4464 | bourboncountyks.org |
| Southeast Kansas Mental Health Center | Behavioral | 212 State Street | Fort Scott | KS | 66701 | (620)-223-5030 | N/A |
| Mercy Hospital - Fort Scott | Medical | 401 Woodland Hills Blvd | Fort Scott | KS | 66701 | (620)-223-2200 | mercy.net/fortscott |
| Cherokee County | | | | | | | |
| Cherokee County Health Department | Public Health | 110 E Walnut | Columbus | KS | 66725 | (620)-429-3087 | cherokeecountyks.gov |
| Mercy Hospital Columbus | Medical | 220 N Pennsylvania Avenue | Columbus | KS | 66725 | (620)-429-2545 | mercy.net/columbus |
| Spring River Mental Health | Behavioral | 201 West Walnut Street | Columbus | KS | 66725 | (620)-429-1860 | springrivermh.org |
| Community Health Center of Southeast Kansas Inc | Medical, Behavioral, Dental | 2990 Military Ave | Baxter Springs | KS | 66713 | (620)-856-2900 | chcsek.org |
| Crawford County | | | | | | | |
| Girard Medical Center | Medical | 302 North Hospital Drive | Girard | KS | 66743 | (620)-724-8291 | girardmedicalcenter.com |
| Crawford County Health Department | Public Health | 410 E Atkinson Suite A | Pittsburg | KS | 66762 | (620)-231-5411 | crawfordcountykansas.org |
| Community Health Center of Southeast Kansas Inc | Medical, Behavioral, Dental | 3011 N Michigan | Pittsburg | KS | 66762 | (620)-231-9873 | chcsek.org |
| Via Christi Hospital Pittsburg Inc | Medical | 1 MT Carmel Way | Pittsburg | KS | 66762 | (620)231-6100 | via-christi.org |
| Labette County | | | | | | | |
| Labette Health | Medical | 1902 South US Hwy 59 | Parsons | KS | 67357 | (620)-421-4880 | labettehealth.com |
| Community Health Center of Southeast Kansas Inc | Medical, Behavioral, Dental | 2100 Commerce Drive | Parsons | KS | 67357 | (620)-717-4450 | chcsek.org |
| Oswego Community Hospital | Medical | 800 Barker Drive | Oswego | KS | 67356 | (620)-795-2921 | oswegocommunityhospital.com |
| Labette Center for Mental Health | Behavioral | 1730 Belmont Avenue | Parsons | KS | 67357 | (620)-421-3770 | lcmhs.com |
| Barry County | | | | | | | |
| Barry County Health Department | Public Health | 1000 S Lincoln Hwy 375 | Monett | MO | 65708 | (417)-354-8686 | barrycountyhealth.org |
| Cox Monett Hospital | Medical | 801 North Lincoln Avenue | Monett | MO | 65708 | (417)-235-3144 | coxhealth.com |
| Burrell Behavioral Health | Behavioral | 509 Dairy Street | Monett | MO | 65708 | (417)-235-4488 | burrellcenter.com |
| Access Family Care | Medical | 4016 North Main Street | Cassville | MO | 65625 | (417)-847-0057 | accessfamilycare.org |
| Mercy Hospital Cassville | Medical | 94 Main Street | Cassville | MO | 65625 | (417)-847-6000 | mercy.net/cassville |
| Barton County | | | | | | | |
| Benton County Health Department | Public Health | 1301 East 12th St | Lamar | MO | 64759 | (417)-682-3363 | bchdhealth.com |
| Access Family Care | Medical | W 10th St | Lamar | MO | 64759 | (417)-681-0027 | accessfamilycare.org |

| Facility | Core Service | Address | City | State | Zip | Phone | Web Address |
|--------------------------------------|-----------------------------|-------------------------|-------------------|-------|-------|----------------|----------------------------------|
| Barton County Memorial Hospital | Medical | 29 NW 1st Lane | Lamar | MO | 64759 | (417)-681-5100 | bcmh.net |
| Benton County | | | | | | | |
| Katy Trail Community Health - Warsaw | Medical, Behavioral, Dental | 17571 N Dam Access Road | Warsaw | MO | 65355 | (660)438-2717 | katytrailcommunityhealth.org |
| Camden County | | | | | | | |
| Camden County Health Department | Public Health | 1976 N Hwy 5 | Camdenton | MO | 65020 | (573)-346-5479 | camdencountyhealth.org |
| Central Ozarks Medical Center | Medical | 948 E US Highway 54 | Camdenton | MO | 65020 | (573)-346-4446 | N/A |
| Lake Regional Health System | Medical | 54 Hospital Drive | Osage Beach | MO | 65065 | (573)348-8800 | lakeregional.com |
| Cedar County | | | | | | | |
| Cedar County Memorial Hospital | Medical | 1401 South Park Street | El Dorado Springs | MO | 64744 | (417)-876-2511 | cedarcountyhospital.org |
| Christian County | | | | | | | |
| Christian County Health Department | Public Health | 301 E Brick St | Ozark | MO | 65721 | (417)-581-7285 | christiancountyhealth.com |
| Cox Health Center Ozark | Medical | 1741 S 15th St | Ozark | MO | 65721 | (417)-269-2215 | coxhealth.com/ozark |
| Capital Region Medical Center | Medical | 131 Woodfield Dr | Highlandville | MO | 65669 | (417)-443-0059 | capitalregionalmedicalcenter.com |
| Cox Health Center Nixa | Medical | 411 N McCroskey St | Nixa | MO | 65714 | (417)-269-2227 | coxhealth.com/nixa |
| Burrell Behavioral Health | Behavioral | 263 S Essex Rd | Nixa | MO | 65714 | (417)-449-0599 | burrellcenter.com |
| Dade County | | | | | | | |
| Dade County Health Department | Public Health | 413 W Water Street | Greenfield | MO | 65662 | (417)-637-2345 | dadecountyhealthdept.com |
| Cox Medical Centers | Medical | 604 Wells St | Greenfield | MO | 65661 | (417)-637-2911 | coxhealth.com |
| Dade County Family Medical Center | Medical | 105 N Grand St #2 | Greenfield | MO | 65661 | (417)-637-5133 | citizensmemorial.com |
| Greenfield Medical Center | Medical | 123 N Wetzel St | Greenfield | MO | 65661 | (417)-637-0129 | adena.org |
| Dallas County | | | | | | | |
| Dallas County Health Department | Public Health | 1011 W Main | Buffalo | MO | 65622 | (417)-345-2332 | dallascountyhealth.com |
| Cox Health Center Buffalo | Medical | 119 N Ash St | Buffalo | MO | 65622 | (417)-345-2231 | coxhealth.com |

| Facility | Core Service | Address | City | State | Zip | Phone | Web Address |
|---|-----------------------------|-------------------------------|---------------|-------|-------|----------------|------------------------------------|
| Douglas County | | | | | | | |
| Douglas County Public Health | Public Health | 504 NW 10th Ave | Ava | MO | 65608 | (417)-683-4831 | dchd.org |
| Cox Health Center Ava | Medical | 806 SW 13th Ave | Ava | MO | 65608 | (417)-683-7200 | coxhealth.com |
| Missouri Ozarks Community Health | Medical, Behavioral, Dental | 504 Nw 10th Ave | Ava | MO | 65608 | (417)-683-5739 | mo-ozarks.org |
| Greene County | | | | | | | |
| Jordan Valley Community Health Center | Medical, Dental | 550 E Harrison Street | Republic | MO | 65738 | (417)-851-1565 | jordanvalley.org |
| Pleasant Hope Family Medical Center | Medical | 209 S Main | Pleasant Hope | MO | 65725 | (417)-267-2001 | citizensmemorial.com |
| Springfield-Greene County Health Department | Public Health | 227 E Chesnut Expy | Springfield | MO | 65802 | (417)-864-1658 | health.springfieldmo.gov |
| Greene County Health Department | Public Health | 660 S Scenic Ave | Springfield | MO | 65802 | (417)-874-1220 | health.springfieldmo.gov |
| Mercy Behavioral Health/Lark | Behavioral | 1312 East Lark Street | Springfield | MO | 65804 | (417)-820-3707 | mercy.net |
| Burrell Behavioral Health | Behavioral | 1342 East Kingsley Street | Springfield | MO | 65804 | (417)-761-5850 | burrellcenter.com |
| Cox Medical Centers | Medical | 3801 South National Avenue | Springfield | MO | 65807 | (417)-269-6000 | coxhealth.com |
| Mercy Hospital Springfield | Medical | 1235 E Cherokee | Springfield | MO | 65804 | (417)-820-2000 | mercy.net |
| Lackeland Behavioral Health System | Behavioral | 440 S Market Ave | Springfield | MO | 65806 | (417)-865-5581 | lakelandbehavioralhealth.com |
| Jordan Valley Community Health Center | Medical | 440 E Tampa | Springfield | MO | 65806 | (417)-831-0150 | jordanvalley.org |
| Jordan Valley Community Health Center | Dental | 618 North Benton | Springfield | MO | 65806 | (417)-831-0150 | jordanvalley.org |
| Ozarks Community Hospital | Medical | 2828 North National | Springfield | MO | 65803 | (417)-837-4000 | ochonline.com |
| Hickory County | | | | | | | |
| Hickory County Health Department | Public Health | 201 Cedar St | Hermitage | MO | 65668 | (417)-745-6628 | hickorycountyhealth.org |
| Hermitage Family Medical Center | Medical | 102 E Jackson St | Hermitage | MO | 65668 | (417)-745-2121 | N/A |
| Ozarks Community Health Center | Medical, Behavioral, Dental | 102 E Jackson St | Hermitage | MO | 65668 | (417)-745-0242 | ozarkschc.com |
| Howell County | | | | | | | |
| Mercy St Francis Hospital | Medical | 100 West Highway 60 | Mountain View | MO | 65548 | (417)934-7000 | mercy.net/mountainview |
| Howell County Health Department | Public Health | 180 Kentucky Ave | West Plains | MO | 65775 | (417)256-7078 | howellcountyhealthdepartment.com |
| Southern Missouri Community Health Center | Medical | 1137 Independence Drive | West Plains | MO | 65775 | (417)-255-8464 | smchc.org |
| Ozarks Medical Center | Medical | 1100 Kentucky Ave | West Plains | MO | 65775 | (417)-256-9111 | ozarksmedicalcenter.com |
| Jasper County | | | | | | | |
| Jasper County Health Department | Public Health | 105 Lincoln St | Carthage | MO | 64836 | (417)-358-3111 | jaspercounty.org/health_department |
| Mercy McCune-Brooks Hospital | Medical | 3125 Doctor Russell Smith Way | Carthage | MO | 64836 | (417)-358-8121 | mercy.net/carthage |
| Access Family Care | Medical | 530 S Maiden Lane | Joplin | MO | 64801 | (417)-782-6200 | accessfamilycare.org |
| Freeman Hospital | Medical | 1102 West 32nd Street | Joplin | MO | 64804 | (417)-347-1111 | freemanhealth.com |
| Laclede County | | | | | | | |

| Facility | Core Service | Address | City | State | Zip | Phone | Web Address |
|--|-----------------------------|---------------------------|-------------|-------|-------|----------------|------------------------------|
| Laclede County Health Department | Public Health | 405 Harwood Ave | Lebanon | MO | 65536 | (417)-532-2134 | lacledecountyhealth.com |
| Mercy Hospital Lebanon | Medical | 100 Hospital Drive | Lebanon | MO | 65536 | (417)-533-6100 | mercy.net/lebanon |
| Lawrence County | | | | | | | |
| Lawrence County Health Department | Public Health | 105 W North St | Mt Vernon | MO | 65712 | (417)-466-2201 | lawrencecohealth.com |
| Clark Community Mental Health Center | Behavioral | 1701 North Central Avenue | Monett | MO | 65708 | (417)-235-6610 | clarkmentalhealth.com |
| Mercy Hospital Aurora | Medical | 500 Porter Avenue | Aurora | MO | 65605 | (417)-678-2122 | mercy.net/aurora |
| Newton County | | | | | | | |
| Landmark Hospital of Joplin | Medical | 2040 W 32nd Street | Joplin | MO | 64804 | (417)-627-1300 | landmarkhospitals.com/joplin |
| Mercy Hospital Joplin | Medical | 100 Mercy Way | Joplin | MO | 64804 | (417)-781-2727 | mecy.net/joplin |
| Mercy Hospital Joplin Neosho | Medical | 2550 Lusk Drive | Neosho | MO | 64850 | (417)-451-2060 | mercy.net/neosho |
| Access Family Care | Medical | E McKinney St | Neosho | MO | 64850 | (417)-451-4447 | accessfamilycare.org |
| Freeman Neosho Hospital | Medical | 113 West Hickory | Neosho | MO | 64850 | (417)-451-1234 | freemanhealth.com |
| Ozark County | | | | | | | |
| Missouri Ozarks Community Health | Medical | 201 Elm St | Gainesville | MO | 65655 | (417)-679-2775 | mo-ozarks.org |
| Theodosia Medical Center | Medical | 19 Shellbark Loop | Theodosia | MO | 65761 | (417)-273-4449 | N/A |
| Ozark County Health Department | Public Health | 304 3rd St | Gainesville | MO | 65655 | (417)-679-3334 | ocph.org |
| Polk County | | | | | | | |
| Polk County Health Center | Public Health | 1317 W Broadway | Bolivar | MO | 65613 | (417)-326-7250 | polkcounthealth.net |
| Southside Medical Center | Medical | 1120 S Springfield Ave | Bolivar | MO | 65613 | (417)-326-7814 | N/A |
| Citizens Memorial Hospital | Medical | 1500 N Oakland Ave | Bolivar | MO | 65613 | (417)-326-6000 | citizensmemorial.com |
| Pulaski County | | | | | | | |
| Pulaski County Health Department | Public Health | 101 12th Street | Crocker | MO | 65452 | (573)-736-2217 | pulaskicountyhealth.com |
| Pathways Community Behavioral Healthcare | Behavioral | 704 Historic 66 West | Waynesville | MO | 65583 | (573)-774-3121 | compasshealthnetwork.org |
| Central Ozarks Medical Center | Medical, Behavioral, Dental | 304 W Washington | Richland | MO | 65556 | (573)-765-5141 | centralozarks.org |
| St. Clair County | | | | | | | |
| Crider Center for Mental Health | Behavioral | 1780 Old Highway 50 | Union | MO | 63084 | (636)-584-0859 | cridercenter.com |
| Mercy Hospital Washington | Medical | 901 East 5th Street | Washington | MO | 63090 | (636)-239-8000 | mercy.net/washington |
| Centerpointe Hospital | Behavioral | 205 Elm Street | Washington | MO | 63090 | (636)-390-4939 | centerpointehospital.com |

| Facility | Core Service | Address | City | State | Zip | Phone | Web Address |
|--|-----------------------------|-------------------------------|----------------|-------|-------|----------------|---------------------------------|
| Stone County | | | | | | | |
| Crane Medical Care | Medical | 102 Courtney Ln | Crane | MO | 65633 | (417)-723-8537 | cranehealthservices.com |
| Stone County Health Department | Public Health | 109 E 4th St | Galena | MO | 65656 | (417)-357-6134 | stonecountyhealthdepartment.com |
| Stone County Health Department | Public Health | 16914 State Hwy 13 | Branson West | MO | 65737 | (417)-272-0050 | stonecountyhealthdepartment.com |
| Cox Medical Center Branson | Medical | 525 Branson Landing Boulevard | Branson | MO | 65616 | (417)-335-7000 | coxhealth.com |
| Skaggs Regional Medical Center | Medical | 1150 State Highway 248 200 | Branson | MO | 65616 | (417)-335-7000 | skaggs.net |
| Taney County | | | | | | | |
| Jordan Valley Community Health Center | Medical, Dental | 33 Gage Drive | Hollister | MO | 65672 | (417)-334-8300 | jordanvalley.org |
| Taney County Health Department | Public Health | 15479 State Hwy 160 | Forsyth | MO | 65653 | (417)-546-4725 | taneycohealth.org |
| Jordan Valley Community Health Center | Medical, Dental | 15479 US Highway 160 | Forsyth | MO | 65653 | (417)-546-1272 | jordanvalley.org |
| Texas County | | | | | | | |
| Texas County Health Department | Public Health | 950 N Hwy 63 | Houston | MO | 65483 | (417)-967-4131 | texascountyhealth.org |
| Texas County Memorial Hospital | Medical | 1333 Sam Houston Boulevard | Houston | MO | 65483 | (417)-967-3311 | tcmh.org |
| Missouri Ozarks Community Health | Medical | 904 Zimmerman Avenue | Cabool | MO | 65689 | (417)-962-5422 | mo-ozarks.org |
| Vernon County | | | | | | | |
| Vernon County Health Department | Public Health | 301 N Washington St | Nevada | MO | 64772 | (417)-667-7418 | vernoncountymo.org |
| Nevada Regional Medical Center | Medical | 800 S Ash St | Nevada | MO | 64772 | (417)-667-3355 | nrmchealth.com |
| Pathways Community Behavioral Healthcare | Behavioral | 320 Mac Blvd | Nevada | MO | 64772 | (417)-667-2262 | compasshealthnetwork.org |
| Heartland Behavioral Health Services | Behavioral | 1500 West Ashland Street | Nevada | MO | 64772 | (417)-667-2666 | heartlandbehavioral.com |
| Webster County | | | | | | | |
| Webster County Health Department | Public Health | 114 E Washington St | Seymour | MO | 65746 | (417)-935-2573 | webstercohealth.com |
| Webster County Health Department | Public Health | 233 E Washington St | Marshfield | MO | 65706 | (417)-859-2532 | webstercohealth.com |
| Jordan Valley Community Health Center | Medical, Dental | 1166 Banning St | Marshfield | MO | 65706 | (417)-859-2400 | jordanvalley.org |
| Burrell Behavioral Health | Behavioral | 211 N Clay St | Marshfield | MO | 65706 | (417)-859-2894 | burrellcenter.com |
| Wright County | | | | | | | |
| Wright County Health Department | Public Health | 300 S Main Suite C | Hartville | MO | 65667 | (417)-741-7791 | wrightcohealth.com |
| Hartville Medical Center | Medical | 275 S. School Ave | Hartville | MO | 65667 | (417)-741-7484 | hartvillemedicalcenter.com |
| Mountain Grove Medical Complex | Behavioral | 1604 N Main St | Mountain Grove | MO | 65711 | (417)-926-6563 | ozarksmedicalcenter.com |
| Missouri Ozarks Community Health | Medical, Behavioral, Dental | 804 N Hwy 5 | Mansfield | MO | 65704 | (417)-924-8809 | mo-ozarks.org |
| Adair County | | | | | | | |
| Adair County Health Department | Public Health | 600 W Hickory | Stilwell | OK | 74960 | (918)-696-7292 | ok.gov |
| Memorial Hospital | Medical | 1401 West Locust | Stilwell | OK | 74960 | (918)-696-3101 | stilwellmemorialhospital.com |
| Delaware County | | | | | | | |

| Facility | Core Service | Address | City | State | Zip | Phone | Web Address |
|---|---------------|---------------------------|----------|-------|-------|----------------|---------------------------------|
| Delaware County Health Department | Public Health | 432 S. 9th St | Jay | OK | 74346 | (918)-253-4511 | ok.gov |
| Integrus Grove Hospital | Medical | 1001 East 18th Street | Grove | OK | 74344 | (918)-786-2243 | integrisok.com |
| Haskell County | | | | | | | |
| Haskell County Health Department | Public Health | 1407 N.E. D Street | Stigler | OK | 74462 | (918)-967-3304 | ok.gov |
| Haskell County Community Hospital | Medical | 401 Northwest H Street | Stigler | OK | 74462 | (918)-967-4682 | haskellhospital.com |
| Stigler Health and Wellness Center Inc | Public Health | 1505 East Main Street | Stigler | OK | 74462 | (918)-967-3368 | thwcinc.com |
| Latimer County | | | | | | | |
| Latimer County Health Department | Public Health | 201 West Main | Wiburton | OK | 74578 | (918)-465-5673 | ok.gov |
| Latimer County General Hospital | Medical | 806 State Highway 2 North | Wiburton | OK | 74578 | (918)-465-2391 | lcghok.com |
| Choctaw Nation Health Services Authority | Medical | 1 Choctaw Way | Talihina | OK | 74571 | (918)-567-7000 | cnhsa.com |
| Le Flore County | | | | | | | |
| Le Flore County Health Department | Public Health | 1204 Dewey Avenue | Poteau | OK | 74953 | (918)-647-8601 | ok.gov |
| Eastern Oklahoma Medical Center | Medical | 105 Wall Street | Poteau | OK | 74953 | (918)-647-8161 | eomchospital.com |
| Stigler Health and Wellness Center Inc | Public Health | 204 Wall Street | Poteau | OK | 74953 | (918)-647-4095 | thwcinc.com |
| Ottawa County | | | | | | | |
| Integrus Baptist Regional Health Center | Medical | 200 2nd Ave SW | Miami | OK | 74355 | (918)-542-6611 | integrisok.com/baptist-regional |
| Willow Crest Hospital Inc | Behavioral | 130 A St SW | Miami | OK | 74354 | (918)-542-1836 | willowcresthospital.com |
| Oklahoma State Department of Health | Public Health | 1930 N Elm St | Miami | OK | 74354 | (918)-540-2481 | ok.gov/health |
| Grand Lake Mental Health Center | Behavioral | 138 South Main Street | Afton | OK | 74331 | (918)-257-4244 | glmhc.net |
| Sequoyah County | | | | | | | |
| Redbird Smith Health Center | Medical | 301 J T Stites Ave | Sallisaw | OK | 74955 | (918)-774-9150 | N/A |
| Sequoyah County City of Sallisaw Hospital | Medical | 213 East Redwood Ave | Sallisaw | OK | 74955 | (918)-774-1100 | sequoyahmemorial.com |
| Sequoyah County Health Department | Public Health | 612 N Oak St | Sallisaw | OK | 74955 | (918)-775-6201 | ok.gov |

Appendix C—Organizations Represented by Survey

Alpha House Pregnancy Resource Center
Altered Physique Fitness
Alternatives Counseling and Education
American Red Cross
Arkansas Department of Health/Benton County Units
Arkansas Family Eye Care
Arkansas Tech University-Ozark Campus
Autumn Hill of Berryville
Barry County Health Department
Berryville Community Center
Betty and Bobby Allison Ozarks Counseling Center
Bolivar High School
Bolivar R-1 School District
Bone and Joint Center
Boys & Girls Club of SW MO
Boys & Girls Clubs of Springfield
Branson Public Schools
Branson Schools Social Work Office
Bureau of Environmental Health Services
Burrell Behavioral Health
CAC of Benton County
Camdenton Windsor Estates
Cassville Community Food Pantry at Cassville United Methodist Church
Cassville R-IV School District
Catholic Charities of Southern Missouri
Cedar County Health Department
Cedar County Health Department
Cedar County Health Dept. - Stockton location
Cedar County Memorial Hospital
Central Taney County FPD
Children's Advocacy Center of Benton County
Children's Division
Children's Haven of SWMO
Christian Associates
Christian County Health Department
Circle of Life Hospice
Citizens Memorial Health Care Foundation
Citizens Memorial Hospital
City of Branson
City of Springfield

Clark Community Mental Health
College of the Ozarks
Community Clinic of Joplin
Community Partnership of the Ozarks
Community Support Services
Consumer Credit Counseling Service
Council of Churches
Cox Breast Care Clinic
Cox Health Systems
Cox Monett Hospital
Cox South Hospital
CoxHealth Branson
CoxHealth Family Medicine Branson 248
CoxHealth- Springfield
Department of Social Services
Developmental Connections
Drs Witherspoon, Optometric Physicians
DTE, Inc.
Economic Security Corp of Southwest MO
Economic Security Corp Women's Health and Family Planning
Economic Security Corp. of S.W. Area/Head Start
Economic Security Corporation of Southwest Missouri
Economic Security Corporation-Head Start
Economic Security Early Head Start and Head Start
Fair Acres Family YMCA
Fair Play R2 school district
Faith Community Health
Family Home Solutions
Ferrell-Duncan Clinic
First Steps of SW MO
Forsyth R-III Schools
Freeman Cancer Insitute
Freeman Health System
Freeman Health System Inpatient Pharmacy
Freeman Health System Neosho
Great Circle
Greene County
Greene County Juvenile Office
Growing Healthy Families/ Great Circle
Halfway Schools
Head start
Health inc
Helen R. Walton Children's Enrichment Center

Hickory County Health Department
Hillcrest High School
Hollister School District
Hospice Compassus
House of Hope
Howell County Health Department
Humansville R-IV School District
Jesus Was Homeless
Joplin Family YMCA
Jordan Valley Community Health Center
Kraft Insurance Services
Laclede Industries
Lafayette House
Legal Services of Southern Missouri
Loaves & Fishes Food Bank of the Ozarks
Lost & Found Grief Center
McDonald County Health Department
Mercy Healthcare System
Mercy Healthcare System (Join the Solution)
Mercy Healthcare System and Clinic Fort Smith
Mercy Healthcare System Aurora
Mercy Healthcare System Behavioral Health
Mercy Healthcare System Bella Vista
Mercy Healthcare System Berryville, Ar.
Mercy Healthcare System Booneville, Arkansas
Mercy Healthcare System Carthage
Mercy Healthcare System Carthage Outpatient Clinics
Mercy Healthcare System Cassville
Mercy Healthcare System Central Region
Mercy Healthcare System Clinic Bella Vista
Mercy Healthcare System Columbus
Mercy Healthcare System Convenient Care Fort Smith
Mercy Healthcare System ER Bella Vista
Mercy Healthcare System Family Care
Mercy Healthcare System Family Clinic
Mercy Healthcare System Family Medicine
Mercy Healthcare System Family Medicine Camdenton
Mercy Healthcare System Family Practive & OB
Mercy Healthcare System Fort Smith
Mercy Healthcare System Heart and Vascular Clinic
Mercy Healthcare System Home Healthcare and Hospice
Mercy Healthcare System Joplin
Mercy Healthcare System Lebanon

Mercy Healthcare System Northwest Arkansas
Mercy Healthcare System Orthopedics
Mercy Healthcare System Pastoral Services
Mercy Healthcare System Pediatrics
Mercy Healthcare System Rogers, AR
Mercy Healthcare System Springfield
Mercy Healthcare System Springfield Marian Center
Mercy Healthcare System St. Louis
Mercy Healthcare System Waldron
Mercy Healthcare System Willow Springs
Mercy Hyperbaric and Wound Care Center Rogers
Mercy internal medicine and family practice
Mercy Joplin Heart Care
Mercy Oncology
Mercy Outpatient Hospice
Mercy Primary Care Moberly
Mercy Rehabilitation Hospital
Mercy Wellness Center Rogers
Mercy Womens Health
Missouri CLAIM
Missouri Department of Health and Senior Services
Missouri Dept. of Mental Health Housing Unit
Missouri Health Connection
Missouri State University Master of Public Health program
Mountain View Birch Tree School
NCADA
Neosho Police Department
Newton County Health Department
Northwest Arkansas Ostomy Support Group
OACAC Head Start
OMP
Ozark Center
Ozark Mental Health Center/FHS
Ozarks Community Hospital
Ozarks Food Harvest
Ozarks Regional YMCA
Ozarks Technical Community College
Ozarks Technical Community College -- Table Rock Campus
Ozarks Transportation Organization
Ozarks Wellness Network
PC House of Hope
Pleasant Hope High School
Polk County Health Center

Polk County House of Hope
Rogers Public Schools
Ronald McDonald House Charities of Arkoma
Safe to Sleep
Saving Grace
Society of St. Vincent de Paul, Mother Teresa Conference
Southwest Center for Independent Living
Springfield - Greene County Office of Emergency Management
Springfield Greene County Health Department-WIC
Springfield Victory Mission
Springfield-Greene County Health Department
Springfield-Greene County Parks Department
St Vincent DePaul Catholic Church, Rogers AR
St. Clair County Health Center
Stand Against Trafficking
State Of Missouri-Family Support Division-Greenfield Resource Center
Stone County Health Department
Taney County Health Department
Team Health
Teen Challenge of the Four States
The Alliance of Southwest Missouri
The Caring People
The Crisis Center of Taney County, Inc.
The Durham Company
The Kitchen, Inc.
The Salvation Army - Springfield MO
The Victim Center
University of Missouri Extension - Family Nutrition Education Program
Walmart Benefits
YMCA

Appendix D- OHC List of Contributors

| Name | Title | Organization |
|------------------------|---|---|
| Clay Goddard | Assistant Director of Health | Springfield-Greene County Health Department |
| Katie Towns | Assistant Director of Health | Springfield-Greene County Health Department |
| Jon Mooney | Administrator of Chronic Disease Prevention | Springfield-Greene County Health Department |
| Julie Viele | Public Health Program Representative | Springfield-Greene County Health Department |
| Kathryn Wall | Public Health Information Administrator | Springfield-Greene County Health Department |
| Tara Hall | Web and Social Media Coordinator | Springfield-Greene County Health Department |
| Morgan McDonald | Executive Secretary | Springfield-Greene County Health Department |
| Dan Pekarek | Director of Health | Joplin City Health Department |
| Jillian Pollard | Community Health Planner/Educator | Joplin City Health Department |
| Tony Moehr | Administrator | Jasper County Health Department |
| Robert Niezgoda | Director of Health | Taney County Health Department |
| Samantha Green | Epidemiologist | Taney County Health Department |
| Sravani Kandi | Intern | Taney County Health Department |
| Sarah Bafiel | Intern | Taney County Health Department |
| Lisa Nelson | Grant Program Supervisor | Freeman Health System |
| Carmen Parker-Bradshaw | Director, Community Benefit and Health | Mercy Health |
| Aaron Lewis | Manager, Community Benefit | Mercy Health |
| Danielle Dingman | Community Wellness Coordinator, Population Health | CoxHealth |
| Tracy Mitchell | System Administrative Director, Population Health | CoxHealth |
| Karessa Farley | Intern | Springfield-Greene County Health Department |

| | | |
|----------------------|---|---|
| Kayla Cox | Intern | Springfield-Greene County Health Department |
| Michelle Morris | Director of Health | Polk County Health Center |
| Dr. Lisa Low | Medical Director, Community Health and Benefit | Mercy Health |
| Lisa Hall | | Missouri State University |
| Ashley Micklethwaite | Focus Group Facilitator (Joplin) | Joplin City Health Department |
| Jennifer Vanhooose | Focus Group Note Taker (Joplin) | Joplin City Health Department |
| David Taylor | Corporate Vice President | CoxHealth |
| David Raney | Vice President | CoxHealth Network/Business Development |
| Tracy Mitchell | System Administrative Director, Population Health | CoxHealth |
| Chris Breite | Health Care Planner, System Administration | CoxHealth |
| Jim Brown | System Director, Healthcare Analytics | CoxHealth |
| Tacy Little | Decision Support Manager, Healthcare Analytics | CoxHealth |
| Nancy Selim | Decision Support Analyst, Healthcare Analytics | CoxHealth |
| David Lynch | Decision Support Analyst II, Healthcare Analytics | CoxHealth |
| Justin Watkins | Outcomes Manager, Population Health | CoxHealth |
| Shawn Hayden | Project Coordinator, Population Health | CoxHealth |

Appendix E—Community Health Indicators

Demographics

- Population by Race and Ethnicity
- Population by Age
- Population by Gender
- Foreign-Born Population
- Change in Total Population
- Linguistically Isolated Population
- Population with Limited English Proficiency
- Population Geographic Mobility
- Population Density

Social Determinants of Health

- Unemployment Rate
- Families Earning Over \$75,000
- Per Capita Income
- Public Assistance Income

Poverty

- Poverty - Children Below 100% FPL
- Poverty - Children Below 200% FPL
- Poverty - Population Below 100% FPL
- Poverty - Population Below 200% FPL
- Poverty - Population Below 50% FPL
- Poverty – Population Below 50%, 100% & 200%
- Population Receiving SNAP Benefits
- Insurance - Population Receiving Medicaid
- Children Eligible for Free/Reduced Price Lunch

Vulnerable Populations

- Householder 65 and Older
- Population with Any Disability
- In Female Householder, No Husband Present
- Median Household Income

Education Measures

- Population with Associate's Level Degree or Higher
- Population with No High School Diploma
- High School Graduation Rate

Quality of Life

- Access to Exercise Opportunities
- Food Insecurity Rate
- Housing Environment - Substandard Housing
- Substandard Housing: Housing Unit Lacks Complete Kitchen Facilities
- Substandard Housing: Housing Unit Lacks Complete Plumbing Facilities
- Housing Environment - Overcrowded Housing
- Housing Cost Burden (30%)
- Housing Environment - Vacancy Rate
- Housing Environment - Housing Unit Age
- Housing Environment - Assisted Housing
- Owner-Occupied Housing Unit by Age
- Liquor Store Access
- Violent Crime
- Lack of Social or Emotional Support
- Number of Poor Mental Health Days

Environmental Quality

- Air Quality – Particulate Matter 2.5
- Air Quality - Ozone
- Water Quality/Water Violations
- Use of Public Transportation

Nutrition

- Modified Retail Food Environment Index
- Fast Food Restaurant Access
- Grocery Store Access
- SNAP – Authorized Food Store Access
- WIC – Authorized Food Store Access
- Low Income Population with Low Food Access
- Fruit/Vegetable Consumption
- Fruit/Vegetable Expenditures
- Soda Expenditures

Physical Activity and Obesity

- Obesity
- Overweight
- Physical Inactivity

Tobacco Use

- Tobacco Usage - Current Smokers
- Tobacco Usage – Quit Attempt
- Tobacco Expenditures

Access to Health Services

- Insurance - Uninsured Adults
- Uninsured Children
- Preventable Hospital Events
- Access to Primary Care
- Access to Dentists
- Uninsured Population by Race/Ethnicity Alone
- Mental Health Providers
- Federally Qualifies Health Centers

Clinical Preventive Services

- Cancer Screening - Mammogram
- Diabetes Management – Hemoglobin A1c
- Lack of a Consistent Source of Primary Care
- Population Living in a Health Professional Shortage Area
- Cancer Screening – Pap Test
- Cancer Screening - Colon Cancer Screenings

Reproductive and Sexual Health

- Chlamydia Incidence
- Gonorrhea Incidence
- HIV Prevalence

Maternal, Infant and Child Health

- Teen Births
- Low Birth Weight Rate

Substance Abuse

- Adult Consumption
- Alcohol Expenditures

Behavioral Health

- Mortality - Suicide
- Depression Morbidity

Oral Health

- Dental Care Utilization
- Poor Dental Health

Communicable and Chronic Disease

- Poor General Health
- Cancer Incidence – Breast
- Cancer Incidence – Cervical
- Cancer Incidence– Colon and Rectum
- Cancer Incidence – Lung
- Cancer Incidence – Prostate
- Morbidity - Heart Disease (Adult)
- High Blood Pressure (Adult)
- High Cholesterol (Adult)
- Diabetes (Adult)
- Asthma Prevalence

Death and Mortality

- Mortality - Premature Death
- Mortality – Stroke
- Mortality – Ischaemic Heart Disease
- Mortality – Heart Disease
- Mortality – Cancer
- Mortality – Lung Disease
- Mortality – Unintentional Injury
- Mortality – Motor Vehicle Accident
- Mortality – Pedestrian Accident
- Mortality – Homicide
- Mortality – Infant Mortality

Appendix F- Community Health Indicators Comparison Tables

Demographics

Race/Ethnicity- Comparison across Communities

Data Source: US Census Bureau, American Community Survey. 2009-13. (Community Commons)

| Race/ Ethnicity% | Bolivar | Booneville | Branson | Fort Smith | Joplin | Lebanon | Monett | Rogers | Springfield | Region |
|--|---------|------------|---------|------------|---------|---------|--------|---------|-------------|-----------|
| Population | 151,436 | 101,541 | 148,859 | 322,174 | 322,664 | 237,842 | 96,994 | 514,842 | 393,229 | 2,289,581 |
| White | 96.51% | 90.66% | 93.59% | 81.13% | 89.28% | 91.91% | 92.37% | 80.44% | 92.66% | 87.95% |
| Black | 0.39% | 1.36% | 0.38% | 3.24% | 1.55% | 3.08% | 0.49% | 1.99% | 2.21% | 1.95% |
| Asian | 0.38% | 1.28% | 0.48% | 2.2% | 0.95% | 0.89% | 0.98% | 2.49% | 1.24% | 1.46% |
| Native American/ Alaska Native | 0.31% | 1.04% | 0.7% | 4.84% | 3.07% | 0.7% | 0.96% | 4.47% | 0.48% | 2.43% |
| Native Hawaiian/ Pacific Islander | 0% | 0.05% | 0% | 0.05% | 0.35% | 0.13% | 0.32% | 0.99% | 0.09% | 0.33% |
| Some other race | 0.41% | 3.71% | 1.49% | 1.46% | 1.01% | 0.87% | 2.64% | 5.99% | 0.7% | 2.31% |
| Multiple Races | 1.99% | 1.9% | 3.36% | 7.08% | 3.79% | 2.42% | 2.24% | 3.64% | 2.6% | 3.58% |
| Hispanic/ Latino | 1.86% | 9.84% | 5.17% | 8.06% | 5.03% | 3.46% | 8.16% | 13.88% | 2.89% | 7.06% |

United States- Population- 311,536,591; White-74.02%; Black- 12.57%; Asian- 4.89%; Native American/Alaska Native- 0.82%; Native Hawaiian/Pacific Islander- 0.17%; Some other Race-4.73%; Multiple Races- 2.8%; Hispanic/Latino- 16.62%.

Race/Ethnicity- Comparison States

Data Source: US Census Bureau, American Community Survey. 2009-13. (Community Commons)

| Race/ Ethnicity% | Arkansas | Kansas | Missouri | Oklahoma |
|--------------------------------------|-----------|-----------|-----------|-----------|
| Population | 2,933,369 | 2,868,107 | 6,007,182 | 3,785,742 |
| White | 78.25% | 85.4% | 82.98% | 73.53% |
| Black | 15.51% | 5.73% | 11.51% | 7.22% |
| Asian | 1.29% | 2.45% | 1.65% | 1.8% |
| Native American/ Alaska Native | 0.61% | 0.84% | 0.38% | 7.04% |
| Native Hawaiian/ Pacific Islander | 0.19% | 0.07% | 0.1% | 0.11% |
| Some other race | 2.16% | 2.29% | 1.07% | 2.53% |
| Multiple Races | 1.99% | 3.22% | 2.32% | 7.77% |
| Hispanic/ Latino | 6.55% | 10.74% | 3.66% | 9.12% |

Population by Age Groups

Data Source: US Census Bureau, American Community Survey. 2009-13. (Community Commons)

| Age Groups % | Bolivar | Booneville | Branson | Fort Smith | Joplin | Lebanon | Monett | Rogers | Springfield | Region |
|--------------|---------|------------|---------|------------|---------|---------|--------|---------|-------------|-----------|
| Population | 151,436 | 101,541 | 148,859 | 322,174 | 322,664 | 237,842 | 96,994 | 514,842 | 393,229 | 2,289,581 |
| Age 0-4 | 5.31% | 6.5% | 5.65% | 6.64% | 6.83% | 6.25% | 6.8% | 7.35% | 6.46% | 6.6% |
| Age 5-17 | 15.72% | 17.94% | 15.83% | 18.4% | 18.01% | 16.51% | 18.88% | 18.74% | 16.44% | 17.54% |
| Age 18-24 | 7.57% | 8.54% | 8.02% | 8.93% | 10.3% | 10.97% | 7.7% | 10.93% | 12.06% | 10.1% |
| Age 25-34 | 9.19% | 10.72% | 10.49% | 12.3% | 12.26% | 12.14% | 11.08% | 14.36% | 13.71% | 12.54% |
| Age 35-44 | 10.52% | 11.72% | 11.27% | 12.64% | 11.91% | 11.01% | 12% | 13.22% | 12.32% | 12.15% |
| Age 45-54 | 14.39% | 14.13% | 14.14% | 14.02% | 13.47% | 13.16% | 14.32% | 12.64% | 13.35% | 13.48% |
| Age 55-64 | 15.55% | 13.41% | 14.58% | 12.45% | 12.06% | 12.56% | 12.81% | 10.52% | 11.65% | 12.24% |
| Age 65 | 21.75% | 17.04% | 20.01% | 14.63% | 15.17% | 17.4% | 16.41% | 12.25% | 14% | 15.35% |

United States: Age 0-4 -6.44%; Age 5-17- 17.28%; Age 18-24- 9.97%; Age 25-34- 13.39%; Age 35-44- 13.21%; Age 45-54- 14.29%; 55-64- 12.08%; Age 65- 13.43%

Population by Gender

Data Source: US Census Bureau, American Community Survey. 2009-13. (Community Commons)

| Gender Total / % | Bolivar | Booneville | Branson | Fort Smith | Joplin | Lebanon | Monett | Rogers | Springfield | Region |
|------------------|---------|------------|---------|------------|---------|---------|--------|---------|-------------|-----------|
| Population | 151,436 | 101,541 | 148,859 | 322,174 | 322,664 | 237,842 | 96,994 | 514,842 | 393,229 | 2,289,581 |
| Total Male | 75,185 | 50,380 | 72,747 | 158,925 | 158,744 | 120,359 | 48,334 | 255,829 | 192,217 | 1,132,720 |
| Male % | 49.65% | 49.62% | 48.87% | 49.33% | 49.2% | 50.6% | 49.83% | 49.69% | 48.88% | 49.47% |
| Total Female | 76,251 | 51,161 | 76,112 | 163,249 | 163,920 | 117,483 | 48,660 | 259,013 | 201,012 | 1,156,861 |
| Female | 50.35% | 50.38% | 51.13% | 50.67% | 50.8% | 49.4% | 50.17% | 50.31% | 51.12% | 50.53% |

United States: Total Male- 153,247,408; Male - 49.19%; Total Female-158,289,184; Female - 50.81%

Foreign-Born Population

Definition of Data- The foreign-born population includes anyone who was not a U.S. citizen or a U.S. national at birth. This includes any non-citizens, as well as persons born outside of the U.S. who have become naturalized citizens.

Data Source: US Census Bureau, American Community Survey. 2009-13. (Community Commons)

| Nativity | Bolivar | Booneville | Branson | Fort Smith | Joplin | Lebanon | Monett | Rogers | Springfield | Region |
|--------------------------------|---------|------------|---------|------------|---------|---------|--------|---------|-------------|-----------|
| Population | 151,436 | 101,541 | 148,859 | 322,174 | 322,664 | 237,842 | 96,994 | 514,842 | 393,229 | 2,289,581 |
| Total Foreign-Birth Population | 1,921 | 5,768 | 4,966 | 17,396 | 9,654 | 5,348 | 4,346 | 50,911 | 10,368 | 110,678 |
| Percent of Total Population | 1.27% | 5.68% | 3.34% | 5.4% | 2.99% | 2.25% | 4.48% | 9.89% | 2.64% | 4.83% |

United States: Total Foreign born Population-; 40,341,900; Percent of Total Population- 12.95%.

Change in Total Population

Definition of Data- A significant positive or negative shift in total population.

Data Source: US Census Bureau, Decennial Census. 2000 - 2010. (Community Commons)

| Change in Population | Bolivar | Booneville | Branson | Fort Smith | Joplin | Lebanon | Monett | Rogers | Springfield | Region |
|--------------------------------------|---------|------------|---------|------------|---------|---------|--------|---------|-------------|-----------|
| Total Population, 2000 Census | 137,132 | 97,631 | 127,666 | 295,654 | 307,193 | 212,886 | 90,895 | 383,479 | 325,721 | 1,978,257 |
| Total Population, 2010 Census | 152,269 | 101,973 | 148,226 | 322,515 | 323,271 | 237,988 | 97,314 | 504,291 | 388,798 | 2,276,645 |
| Total Population Change, 2000-2010 | 15,137 | 4,342 | 20,560 | 26,861 | 16,078 | 25,102 | 6,419 | 120,812 | 63,077 | 298,388 |
| Percent Population Change, 2000-2010 | 11.04% | 4.45% | 16.1% | 9.09% | 5.23% | 11.79% | 7.06% | 31.5% | 19.37% | 15.08% |

Arkansas- 9.07%, Kansas- 6.13%; Missouri- 7.04%; Oklahoma- 8.71%; United States- 9.74%

Linguistically Isolated Population

Definition of data- This indicator reports the percentage of the population aged 5 and older who live in a home in which no person 14 years old and over speaks only English, or in which no person 14 years old and over speak a non-English language and speak English "very well."

Data Source: US Census Bureau, American Community Survey. 2009-13. (Community Commons)

| Linguistically Isolated | Bolivar | Booneville | Branson | Fort Smith | Joplin | Lebanon | Monett | Rogers | Springfield | Region |
|---------------------------|---------|------------|---------|------------|---------|---------|--------|---------|-------------|-----------|
| Total Population Age 5 | 143,390 | 94,943 | 140,445 | 300,776 | 300,631 | 222,973 | 90,394 | 477,005 | 367,825 | 2,138,382 |
| Linguistically Isolated | 1,268 | 2,132 | 1,387 | 7,606 | 4,389 | 1,087 | 1,531 | 20,694 | 3,702 | 43,796 |
| Linguistically Isolated % | 0.88% | 2.25% | 0.99% | 2.53% | 1.46% | 0.49% | 1.69% | 4.34% | 1.01% | 2.05% |

Arkansas- 1.88%; Kansas- 2.71%; Missouri- 1.26%; Oklahoma- 2.41%; United States- 4.76%

Population with Limited English Proficiency

Definition of data -This indicator reports the percentage of the population aged 5 and older who speak a language other than English at home and speak English less than "very well."

Data Source: US Census Bureau, American Community Survey. 2009-13. (Community Commons)

| Limited English Proficiency | Bolivar | Booneville | Branson | Fort Smith | Joplin | Lebanon | Monett | Rogers | Springfield | Region |
|---|---------|------------|---------|------------|---------|---------|--------|---------|-------------|-----------|
| Total Population Age 5 | 143,390 | 94,943 | 140,445 | 300,776 | 300,631 | 222,973 | 90,394 | 477,005 | 367,825 | 2,138,382 |
| Population Age 5 with Limited English Proficiency | 2,178 | 3,795 | 3,250 | 12,311 | 7,233 | 2,726 | 3,445 | 35,966 | 7,011 | 77,915 |
| % Age 5 with Limited English Proficiency | 1.52% | 4.0% | 2.31% | 4.09% | 2.41% | 1.22% | 3.81% | 7.54% | 1.91% | 3.64% |

Arkansas- 3.29%; Kansas- 4.51%; Missouri- 2.28%; Oklahoma- 3.94%; United States- 8.63%

Population Geographic Mobility

Definition of Data- This indicator reports information about population in-migration by assessing changes in residence within a one year period.

Data Source: US Census Bureau, American Community Survey. 2009-13. (Community Commons)

| Population Geographic Mobility | Bolivar | Booneville | Branson | Fort Smith | Joplin | Lebanon | Monett | Rogers | Springfield | Region |
|---------------------------------|---------|------------|---------|------------|---------|---------|--------|---------|-------------|-----------|
| Total Population | 149,902 | 100,425 | 147,239 | 318,421 | 318,859 | 235,311 | 95,852 | 508,909 | 388,375 | 2,263,293 |
| Percent Population In Migration | 10,479 | 4,768 | 12,840 | 18,597 | 21,411 | 29,394 | 6,619 | 40,101 | 33,315 | 177,524 |
| Percent Population In-Migration | 6.99% | 4.75% | 8.72% | 5.84% | 6.71% | 12.49% | 6.91% | 7.88% | 8.58% | 7.84% |

Arkansas- 6.49%, Kansas- 7.2%; Missouri- 7.18%; Oklahoma- 7.56%; United States- 6.01%

Population Density

Data Source: US Census Bureau, American Community Survey. 2009-13. (Community Commons)

| Population | Bolivar | Booneville | Branson | Fort Smith | Joplin | Lebanon | Monett | Rogers | Springfield | Region |
|--------------------------------------|----------|------------|----------|------------|----------|----------|----------|----------|-------------|-----------|
| Total Population | 151,436 | 101,541 | 148,859 | 322,174 | 322,664 | 237,842 | 96,994 | 514,842 | 393,229 | 2,289,581 |
| Total Land Area (Square Miles) | 4,568.64 | 4,046.84 | 2,316.17 | 5,293.57 | 4,973.69 | 6,209.35 | 1,928.96 | 3,934.19 | 1,830.04 | 35,101.45 |
| Population Density (Per Square Mile) | 33.15 | 25.09 | 64.27 | 60.86 | 64.87 | 38.3 | 50.28 | 130.86 | 214.87 | 65.23 |

Arkansas- 56.39; Kansas- 35.09; Missouri- 87.41; Oklahoma- 55.2; United States- 88.23

Social Determinants of Health

Unemployment Rate

Data Definition- Percent of the Population unemployed.

Data Source: US Department of Labor, Bureau of Labor Statistics. 2015 - March. (Community Commons)

| Unemployment Rate % | Bolivar | Booneville | Branson | Fort Smith | Joplin | Lebanon | Monett | Rogers | Springfield | Region |
|---------------------|---------|------------|---------|------------|---------|---------|--------|---------|-------------|-----------|
| Labor Force | 63,071 | 40,881 | 65,514 | 133,890 | 156,357 | 89,386 | 42,381 | 250,180 | 204,968 | 1,046,054 |
| Unemployed total | 5,630 | 2,284 | 6,611 | 9,049 | 9,804 | 7,489 | 2,913 | 12,899 | 9,444 | 56,132 |
| Unemployment % | 8.9% | 5.6% | 10.1% | 6.8% | 6.3% | 8.4% | 6.9% | 5.2% | 4.6% | 5.4% |

Arkansas- 5.8%; Kansas- 4.2%; Missouri- 5.7%; Oklahoma- 4.1%; United States- 5.9%.

Families Earning Over \$75,000

Definition of Data- Total annual income of \$75,000 or greater. Includes all reported income from wages and salaries as well as income from self-employment, interest or dividends, public assistance, retirement, and other sources.

Data Source: US Census Bureau, American Community Survey. 2009-13. (Community Commons)

| Income over \$75,000 | Bolivar | Booneville | Branson | Fort Smith | Joplin | Lebanon | Monett | Rogers | Springfield | Region |
|--------------------------|---------|------------|---------|------------|---------|---------|--------|---------|-------------|---------|
| Total Families | 86,040 | 53,828 | 82,894 | 169,126 | 166,382 | 123,046 | 50,926 | 266,126 | 203,148 | 600,758 |
| Income over \$75,000 | 19,278 | 11,562 | 20,806 | 42,858 | 45,096 | 25,486 | 12,004 | 92,838 | 65,158 | 167,543 |
| % families over \$75,000 | 22.41% | 21.48% | 25.1% | 25.34% | 27.1% | 20.71% | 23.57% | 34.88% | 32.07% | 27.89% |

Arkansas- 30.41%; Kansas- 42.04%; Missouri- 37.72%; Oklahoma- 34.99%; United States- 42.82%

Per Capita Income

Definition of Data- All reported income from wages and salaries as well as income from self-employment, interest or dividends, public assistance, retirement, and other sources. The per capita income is the average (mean) income computed for every man, woman, and child.

Data Source: US Census Bureau, American Community Survey. 2009-13. (Community Commons)

| Per Capita Income \$ | Bolivar | Booneville | Branson | Fort Smith | Joplin | Lebanon | Monett | Rogers | Springfield | Region |
|----------------------|-----------------|-----------------|-----------------|-----------------|-----------------|-----------------|-----------------|------------------|-----------------|------------------|
| Population | 151,436 | 101,541 | 148,859 | 322,174 | 322,664 | 237,842 | 96,994 | 514,842 | 393,229 | 2,289,581 |
| Total Income | \$3,009,332,304 | \$1,897,115,024 | \$3,142,105,920 | \$6,646,439,376 | \$6,751,387,696 | \$4,508,162,176 | \$1,828,391,584 | \$12,419,702,848 | \$9,246,357,056 | \$49,448,993,984 |
| Per Capita Income | \$19,871 | \$18,683 | \$21,107 | \$20,629 | \$20,923 | \$18,954 | \$18,850 | \$24,123 | \$23,513 | \$21,597 |

Per Capita Income: Arkansas- \$22,169; Kansas- \$26,928; Missouri- \$25,649; Oklahoma- \$24,208; United States- \$28,154. Total Income: United States- \$8,771,308,355,584

Income - Public Assistance Income

Definition of Data- This indicator reports the percentage households receiving public assistance income. Public assistance income includes general assistance and Temporary Assistance to Needy Families (TANF).

Data Source: US Census Bureau, American Community Survey. 2009-13. (Community Commons)

| Public Assistance Income | Bolivar | Booneville | Branson | Fort Smith | Joplin | Lebanon | Monett | Rogers | Springfield | Region |
|-------------------------------------|---------|------------|---------|------------|---------|---------|--------|---------|-------------|---------|
| Total Household | 61,755 | 38,589 | 60,123 | 122,340 | 124,101 | 89,516 | 36,502 | 192,047 | 157,894 | 882,867 |
| Total with Public Assistance Income | 2,286 | 712 | 1,502 | 4,097 | 3,778 | 2,641 | 1,059 | 4,281 | 3,640 | 23,996 |
| % With Public Assistance Income | 3.7% | 1.85% | 2.5% | 3.35% | 3.04% | 2.95% | 2.9% | 2.23% | 2.31% | 2.72% |

Arkansas- 2.36%; Kansas- 2.3%; Missouri- 2.49%; Oklahoma- 3.36% ; United States- 2.82%

Poverty

Poverty - Children Below 100% FPL

Definition of Data- Children aged 0-17 who are living in households with income below 100% of the Federal Poverty Level (FPL)

Data Source: US Census Bureau, American Community Survey. 2009-13. (Community Commons)

| Poverty Level | Bolivar | Booneville | Branson | Fort Smith | Joplin | Lebanon | Monett | Rogers | Springfield | Region |
|--------------------------------|---------|------------|---------|------------|---------|---------|--------|---------|-------------|-----------|
| Population | 148,404 | 99,536 | 145,753 | 316,603 | 313,528 | 223,894 | 95,416 | 503,149 | 378,784 | 2,225,067 |
| Population Under 18 | 31,056 | 24,281 | 31,236 | 79,263 | 77,966 | 52,909 | 24,304 | 132,624 | 87,477 | 541,116 |
| Population Under 18 in Poverty | 10,465 | 7,916 | 8,423 | 24,798 | 19,660 | 14,600 | 7,140 | 31,415 | 19,976 | 144,393 |
| % Under 18 in Poverty | 33.7% | 32.6% | 26.97% | 31.29% | 25.22% | 27.59% | 29.38% | 23.69% | 22.84% | 26.68% |

Arkansas- 27.86%; Kansas- 18.67%; Missouri- 21.63%; Oklahoma- 23.72%; United States- 21.58%

Poverty - Children Below 200% FPL

Definition of Data- Children aged 0-17 who are living in households with income below 200% of the Federal Poverty Level (FPL)

Data Source: US Census Bureau, American Community Survey. 2009-13. (Community Commons)

| Poverty Level | Bolivar | Booneville | Branson | Fort Smith | Joplin | Lebanon | Monett | Rogers | Springfield | Region |
|--|---------|------------|---------|------------|--------|---------|--------|---------|-------------|---------|
| Population Under 18 | 31,056 | 24,281 | 31,236 | 79,263 | 77,966 | 52,909 | 24,304 | 132,624 | 87,477 | 541,116 |
| Population Under Age 18 at or Below 200% FPL | 18,932 | 15,165 | 17,278 | 45,971 | 42,482 | 31,235 | 14,988 | 68,437 | 43,470 | 297,958 |
| Percent Population Under Age 18 at or Below 200% FPL | 60.96% | 62.46% | 55.31% | 58% | 54.49% | 59.04% | 61.67% | 51.6% | 49.69% | 55.06% |

Arkansas- 54.56%; Kansas- 42.08%; Missouri- 44.81%; Oklahoma- 49.8%; United States- 43.81%.

Poverty - Population Below 100% FPL

Definition of Data- Individuals living in households with income below 100% the Federal Poverty Level (FPL)

Data Source: US Census Bureau, American Community Survey. 2009-13. (Community Commons)

| Poverty Level | Bolivar | Booneville | Branson | Fort Smith | Joplin | Lebanon | Monett | Rogers | Springfield | Region |
|--|---------|------------|---------|------------|---------|---------|--------|---------|-------------|-----------|
| Population | 148,404 | 99,536 | 145,753 | 316,603 | 313,528 | 223,894 | 95,416 | 503,149 | 378,784 | 2,225,067 |
| Population in Poverty | 30,328 | 20,625 | 26,067 | 66,062 | 57,565 | 43,315 | 18,668 | 86,877 | 64,506 | 414,013 |
| Percent Population in Poverty below 100% | 20.44% | 20.72% | 17.88% | 20.87% | 18.36% | 19.35% | 19.56% | 17.27% | 17.03% | 18.61% |

Arkansas- 19.21%; Kansas- 13.75%; Missouri- 15.46%; Oklahoma- 16.85%; United States- 15.37%

Poverty - Population Below 200% FPL Comparison across Communities

Definition of Data -Individuals living in households with income below 200% of the Federal Poverty Level (FPL).

Data Source: US Census Bureau, American Community Survey. 2009-13. (Community Commons)

| Poverty Level | Bolivar | Booneville | Branson | Fort Smith | Joplin | Lebanon | Monett | Rogers | Springfield | Region |
|---------------------------------------|---------|------------|---------|------------|---------|---------|--------|---------|-------------|-----------|
| Population | 148,404 | 99,536 | 145,753 | 316,603 | 313,528 | 223,894 | 95,416 | 503,149 | 378,784 | 2,225,067 |
| Population in Poverty below 200% | 67,997 | 50,059 | 62,863 | 146,189 | 136,283 | 103,487 | 44,747 | 204,426 | 148,992 | 965,043 |
| % of Population in Poverty below 200% | 45.82% | 50.29% | 43.13% | 46.17% | 43.47% | 46.22% | 46.9% | 40.63% | 39.33% | 43.37% |

Arkansas- 42.77%; Kansas- 32.69%; Missouri- 35.29%; Oklahoma- 38.82%; United States- 34.23%

Poverty - Population Below 50% FPL Comparison across Communities

Definition of Data -Individuals living in households with income below 50% of the Federal Poverty Level (FPL).

Data Source: US Census Bureau, American Community Survey. 2009-13. (Community Commons)

| Poverty Level | Bolivar | Booneville | Branson | Fort Smith | Joplin | Lebanon | Monett | Rogers | Springfield | Region |
|--|---------|------------|---------|------------|---------|---------|--------|---------|-------------|-----------|
| Population | 148,404 | 99,536 | 145,753 | 316,603 | 313,528 | 223,894 | 95,416 | 503,149 | 378,784 | 2,225,067 |
| Population in Poverty below 50% | 12,291 | 8,060 | 9,780 | 25,206 | 23,654 | 16,579 | 7,295 | 37,703 | 27,570 | 168,138 |
| Percent of Population in Poverty below 50% | 8.28% | 8.1% | 6.71% | 7.96% | 7.54% | 7.4% | 7.65% | 7.49% | 7.28% | 7.56% |

Arkansas- 7.95%; Kansas- 5.68%; Missouri- 6.76%; Oklahoma- 7.17%; United States- 6.79%

Poverty - Population Below 50%, 100% & 200% FPL

Definition of Data -Individuals living in households with income below the Federal Poverty Level (FPL).

Data Source: US Census Bureau, American Community Survey. 2009-13. (Community Commons)

| Poverty Level | Bolivar | Booneville | Branson | Fort Smith | Joplin | Lebanon | Monett | Rogers | Springfield | Region |
|--|---------|------------|---------|------------|---------|---------|--------|---------|-------------|-----------|
| Population | 148,404 | 99,536 | 145,753 | 316,603 | 313,528 | 223,894 | 95,416 | 503,149 | 378,784 | 2,225,067 |
| Percent of Population in Poverty below 50% | 8.28% | 8.1% | 6.71% | 7.96% | 7.54% | 7.4% | 7.65% | 7.49% | 7.28% | 7.56% |
| Percent Population in Poverty below 100% | 20.44% | 20.72% | 17.88% | 20.87% | 18.36% | 19.35% | 19.56% | 17.27% | 17.03% | 18.61% |
| % of Population in Poverty below 200% | 45.82% | 50.29% | 43.13% | 46.17% | 43.47% | 46.22% | 46.9% | 40.63% | 39.33% | 43.37% |

Population Receiving SNAP Benefits

Definition of Data - Percentage of households receiving the Supplemental Nutrition Assistance Program (SNAP) benefits.

Data Source: US Census Bureau, American Community Survey. 2009-13. (Community Commons)

| SNAP Benefits | Bolivar | Booneville | Branson | Fort Smith | Joplin | Lebanon | Monett | Rogers | Springfield | Region |
|--|---------|------------|---------|------------|---------|---------|--------|---------|-------------|---------|
| Total Households | 61,755 | 38,589 | 60,123 | 122,340 | 124,101 | 89,516 | 36,502 | 192,047 | 157,894 | 882,867 |
| Total Households Receiving SNAP Benefits | 10,448 | 6,595 | 9,497 | 20,097 | 18,767 | 14,802 | 6,539 | 20,397 | 20,194 | 127,336 |
| % Households Receiving SNAP Benefits | 16.92% | 17.09% | 15.8% | 16.43% | 15.12% | 16.54% | 17.91% | 10.62% | 12.79% | 14.42% |

Arkansas- 14.64%; Kansas- 9.37%; Missouri- 13.61%; Oklahoma- 13.67%; United States- 12.4%

Insurance - Population Receiving Medicaid

Definition of Data - This indicator reports the percentage of the population with insurance enrolled in Medicaid (or other means-tested public health insurance).

Data Source: US Census Bureau, American Community Survey. 2009-13. (Community Commons)

| Medicaid Population | Bolivar | Booneville | Branson | Fort Smith | Joplin | Lebanon | Monett | Rogers | Springfield | Region |
|--|---------|------------|---------|------------|---------|---------|--------|---------|-------------|-----------|
| Total Population (For Whom Insurance Status is Determined) | 149,607 | 100,527 | 147,499 | 318,140 | 318,518 | 220,551 | 95,919 | 510,793 | 387,855 | 2,249,409 |
| Population with Any Health Insurance | 123,549 | 82,853 | 119,157 | 253,117 | 265,333 | 186,466 | 79,432 | 420,399 | 327,821 | 1,858,127 |
| Population Receiving Medicaid | 29,760 | 23,973 | 26,940 | 67,541 | 58,698 | 45,705 | 18,318 | 84,494 | 56,239 | 411,668 |
| % Insured Population Receiving Medicaid | 24.09% | 28.93% | 22.61% | 26.68% | 22.12% | 24.51% | 23.06% | 20.1% | 17.16% | 22.15% |

Arkansas- 24.93%; Kansas- 14.63%; Missouri- 17.1%; Oklahoma- 20.83%:

Children Eligible for Free/Reduced Price Lunch

Definition of Data - Public school students who are eligible for Free/Reduced Price lunch.

Data Source: National Center for Education Statistics, NCES - Common Core of Data. 2012-13. (Community Commons)

| Free/ Reduced Lunch | Bolivar | Booneville | Branson | Fort Smith | Joplin | Lebanon | Monett | Rogers | Springfield | Region |
|---|---------|------------|---------|------------|--------|---------|--------|--------|-------------|---------|
| Total Students | 21,940 | 18,886 | 22,257 | 56,505 | 54,533 | 35,825 | 16,764 | 92,962 | 59,678 | 379,350 |
| Total Free/Reduced Price Lunch Eligible | 12,758 | 13,600 | 13,374 | 37,802 | 31,427 | 20,073 | 10,145 | 51,883 | 27,088 | 218,150 |
| % Free/Reduced Price Lunch Eligible | 58.15% | 72.01% | 60.09% | 66.9% | 57.82% | 56.03% | 60.52% | 55.81% | 45.85% | 57.63% |

Arkansas- 61.41%; Kansas- 49.61%; Missouri- 45.49%; Oklahoma- 61.67%; United States- 51.7%

Householder 65 and Older

Definition of Data- Vulnerable Population of 65 + years individuals who are house holders and living alone.

Data Source: U.S. Census Bureau, American Fact Finder, Profile of General Population and Housing Characteristics: 2010

| Householder 65 and Older | Bolivar | Booneville | Branson | Fort Smith | Joplin | Lebanon | Monett | Rogers | Springfield | Region |
|---------------------------------------|---------|------------|---------|------------|--------|---------|--------|--------|-------------|---------|
| Total Households with 65+ year olds | 22,384 | 12,097 | 20,042 | 33,015 | 34,028 | 28,715 | 10,731 | 42,602 | 37,123 | 240,737 |
| % Total Households with 65+ year olds | 36.3% | 30.72% | 33.15% | 28.56% | 28.10% | 31.76% | 28.20% | 26.30% | 24.03% | 29.68% |

Arkansas- 26.20% ; Kansas- 23.70% ; Missouri- 25% ; Oklahoma- 25%; United States- 24.9%.

Population with Any Disability

Definition of Data - This indicator reports the percentage of the total civilian non-institutionalized population with a disability.

Data Source: US Census Bureau, American Community Survey. 2009-13. (Community Commons)

| Population with any Disability | Bolivar | Booneville | Branson | Fort Smith | Joplin | Lebanon | Monett | Rogers | Springfield | Region |
|---|---------|------------|---------|------------|---------|---------|--------|---------|-------------|-----------|
| Total Population (For Whom Disability Status Is Determined) | 149,607 | 100,527 | 147,499 | 318,140 | 318,518 | 220,551 | 95,919 | 510,793 | 387,855 | 2,249,409 |
| Total Population with a Disability | 29,311 | 21,126 | 25,831 | 59,561 | 52,411 | 41,547 | 16,285 | 62,493 | 50,641 | 359,206 |
| % Population with a Disability | 19.59% | 21.02% | 17.51% | 18.72% | 16.45% | 18.84% | 16.98% | 12.23% | 13.06% | 15.97% |

Arkansas- 16.76%; Kansas- 12.15%; Missouri- 14.01%; Oklahoma- 15.59%; United States- 12.13%

Female householder, no husband present

Definition of data- Vulnerable Population: Female single-headed households with no husband present.

Data Source: U.S. Census Bureau, 2009-2013 5-Year American Community Survey

| Female householder, no husband present | Bolivar | Booneville | Branson | Fort Smith | Joplin | Lebanon | Monett | Rogers | Springfield | Region |
|--|---------|------------|---------|------------|--------|---------|--------|--------|-------------|--------|
| Female householder, no husband present | 5,236 | 4,005 | 5,802 | 15,355 | 14,514 | 9,105 | 3,826 | 19,548 | 16,549 | 93,940 |
| % Female householder, no husband present | 8.3% | 10.76% | 9.33% | 11.8% | 11.1% | 9.61% | 10.37% | 10.54% | 10.37% | 10.24% |

Arkansas- 13.4%; Kansas- 10.4%; Missouri- 12.3%; Oklahoma- 12.3%; United States- 13.1%

Median Household Income

Definition of Data- Median household income.

Data Source- 2009-2013 American Community Survey 5-Year Estimates

| Median Household Income | Bolivar | Booneville | Branson | Fort Smith | Joplin | Lebanon | Monett | Rogers | Springfield | Region |
|--------------------------|----------|------------|----------|------------|----------|----------|----------|----------|-------------|-----------|
| Population | 151,436 | 101,541 | 148,859 | 322,174 | 322,664 | 237,842 | 96,994 | 514,842 | 393,229 | 2,289,581 |
| Total Household | 61,755 | 38,589 | 60,123 | 122,340 | 124,101 | 73,769 | 36,502 | 192,047 | 157,894 | 882,867 |
| Median Income | \$35,336 | \$34,363 | \$38,600 | \$37,900 | \$39,555 | \$35,705 | \$38,680 | \$40,136 | \$45,923 | \$38,467 |
| Median Non-Family Income | \$19,696 | \$19,248 | \$22,292 | \$20,185 | \$21,185 | \$20,932 | \$20,189 | \$22,903 | \$25,789 | \$21,380 |

Median Income: Arkansas- \$40,768; Kansas- \$51,332; Missouri- \$47,380; Oklahoma- \$45,339; United States-\$53,046

Education Measures

Population with Associate's Level Degree or Higher

Definition of Data- Percent of the population aged 25 and older, or 34,853 have obtained an Associate's level degree or higher. This indicator is relevant because educational attainment has been linked to positive health outcomes.

Data Source: US Census Bureau, American Community Survey. 2009-13. (Community Commons)

| Population with Associate's Level Degree or Higher | Bolivar | Booneville | Branson | Fort Smith | Joplin | Lebanon | Monett | Rogers | Springfield | Region |
|---|---------|------------|---------|------------|---------|---------|--------|---------|-------------|-----------|
| Total Population Age 25 | 108,119 | 68,055 | 104,935 | 212,733 | 209,285 | 157,608 | 64,614 | 324,282 | 255,733 | 1,505,364 |
| Population Age 25 with Associate's Degree or Higher | 24,136 | 11,609 | 23,850 | 50,041 | 56,409 | 34,853 | 12,759 | 101,609 | 86,369 | 401,635 |
| Percent Population Age 25 with Associate's Degree or Higher | 22.32% | 17.06% | 22.73% | 23.52% | 26.95% | 22.11% | 19.75% | 31.33% | 33.77% | 26.68% |

Arkansas-26.25%; Kansas-37.86%; Missouri-;33.22%; Oklahoma- 30.45%; United States- 36.65%

Population with No High School Diploma

Definition of Data- Persons aged 25 and older without a high school diploma (or equivalency) or higher.

Data Source: US Census Bureau, American Community Survey. 2009-13. (Community Commons)

| Population with no High School Diploma | Bolivar | Booneville | Branson | Fort Smith | Joplin | Lebanon | Monett | Rogers | Springfield | Region |
|---|---------|------------|---------|------------|---------|---------|--------|---------|-------------|-----------|
| Total Population Age 25 | 108,119 | 68,055 | 104,935 | 212,733 | 209,285 | 157,608 | 64,614 | 324,282 | 255,733 | 1,505,364 |
| Population Age 25 with No High School Diploma | 16,806 | 14,232 | 15,868 | 38,941 | 29,955 | 24,737 | 11,478 | 52,510 | 25,787 | 230,314 |
| Percent Population Age 25 with No High School Diploma | 15.54% | 20.91% | 15.12% | 18.31% | 14.31% | 15.7% | 17.76% | 16.19% | 10.08% | 15.3% |

Arkansas- 16.27%; Kansas- 10.18% ; Missouri-12.4%; Oklahoma- 13.6%; United States- 13.98/%

High School Graduation Rate

Definition of Data- Students who graduate with a regular diploma 4 years after starting 9th Grade.

Data Source: National Center for Education Statistics, NCES - Common Core of Data. 2008-09. (Community Commons)

| High School Graduation Rate | Bolivar | Booneville | Branson | Fort Smith | Joplin | Lebanon | Monett | Rogers | Springfield | Region |
|-------------------------------------|---------|------------|---------|------------|--------|---------|--------|--------|-------------|--------|
| Average Freshman Base Enrollment | 1,888 | 1,467 | 1,755 | 4,387 | 4,262 | 3,058 | 1,392 | 6,301 | 4,592 | 29,103 |
| Estimated Number of Diplomas Issued | 1,640 | 1,199 | 1,465 | 3,438 | 3,620 | 2,662 | 1,212 | 4,944 | 4,007 | 24,187 |
| High School On-Time Graduation Rate | 86.9% | 81.8% | 83.4% | 78.4% | 84.9% | 87% | 87.1% | 78.5% | 87.2% | 83.1% |

Arkansas-74%; Kansas-80.2%; Missouri-;83.1%; Oklahoma- 77.3%; United States- 75.5%; HP Target 82.4

Quality Of Life

Access to exercise Opportunities

Definition of Data - Percentage of population with adequate access to locations for physical activity

Data Source: Business Analyst, Delorme map data, ESRI, & US Census Tigerline Files. 2010 & 2013

| Access to Exercise | Bolivar | Booneville | Branson | Fort Smith | Joplin | Lebanon | Monett | Rogers | Springfield | Region |
|--------------------------------|---------|------------|---------|------------|---------|---------|--------|---------|-------------|-----------|
| Population | 150,586 | 94,796 | 150,076 | 321,835 | 321,884 | 237,589 | 96,994 | 533,708 | 401,235 | 2,308,703 |
| Total Exercise Opportunities | 76,051 | 62,409 | 91,173 | 188,162 | 199,667 | 133,618 | 50,383 | 378,111 | 311,124 | 1,490,698 |
| Exercise Opportunities Percent | 50.50% | 65.84% | 60.75% | 58.47% | 62.03% | 56.24% | 52.31% | 70.85% | 77.54% | 64.5% |

Arkansas 66%; Kansas- 78%; Missouri- 77%%; Oklahoma- 72%;

Food Insecurity Rate

Definition of Data- This indicator reports the estimated percentage of the population that experienced food insecurity at some point during the report year. Food insecurity is the household-level economic and social condition of limited or uncertain access to adequate food.

Data Source: Feeding America. 2012. (Community Commons)

| Food Insecurity | Bolivar | Booneville | Branson | Fort Smith | Joplin | Lebanon | Monett | Rogers | Springfield | Region |
|-----------------------------------|---------|------------|---------|------------|---------|---------|--------|---------|-------------|-----------|
| Population | 151,611 | 101,644 | 147,917 | 321,436 | 322,361 | 236,778 | 97,209 | 505,561 | 389,328 | 2,273,845 |
| Food Insecure Population, Total | 23,510 | 16,650 | 24,330 | 56,730 | 49,910 | 39,480 | 14,150 | 79,090 | 59,830 | 363,680 |
| Food Insecure Population, Percent | 15.51% | 16.38% | 16.45% | 17.65% | 15.48% | 16.67% | 14.56% | 15.64% | 15.37% | 15.99% |

Arkansas 19.43%; Kansas- 14.79%; Missouri- 17.12%; Oklahoma- 17.2%; United States- 15.94%

Housing Environment - Substandard Housing

Definition of Data- This indicator reports the number and percentage of owner- and renter-occupied housing units having at least one of the following conditions: 1) lacking complete plumbing facilities, 2) lacking complete kitchen facilities, 3) with 1.01 or more occupants per room, 4) selected monthly owner costs as a percentage of household income greater than 30 percent, and 5) gross rent as a percentage of household income greater than 30 percent.

Data Source: US Census Bureau, American Community Survey. 2009-13. (Community Commons)

| Substandard Housing | Bolivar | Booneville | Branson | Fort Smith | Joplin | Lebanon | Monett | Rogers | Springfield | Region |
|--|---------|------------|---------|------------|---------|---------|--------|---------|-------------|---------|
| Total Occupied Housing Units | 61,755 | 38,589 | 60,123 | 122,340 | 124,101 | 89,516 | 36,502 | 192,047 | 157,894 | 882,867 |
| Occupied Housing Units with One or More Substandard Conditions | 18,300 | 10,755 | 17,683 | 34,182 | 35,509 | 24,751 | 9,937 | 56,507 | 48,835 | 256,459 |
| % Occupied Housing Units with One or More Substandard Conditions | 29.63% | 27.87% | 29.41% | 27.94% | 28.61% | 27.65% | 27.22% | 29.42% | 30.93% | 29.05% |

Arkansas-28.54%; Kansas-27.58%; Missouri-; 29.86%; Oklahoma- 28.17%; United States- 36.11%

Substandard Housing: Households Lacking Complete Kitchen Facilities

Definition of Data- A unit has complete kitchen facilities when it has all three of the following facilities: (a) a sink with a faucet, (b) a stove or range, and (c) a refrigerator. All kitchen facilities must be located in the house, apartment, or mobile home, but they need not be in the same room.

Data Source: US Census Bureau, American Community Survey. 2009-13. (Community Commons)

| Substandard Housing Kitchen | Bolivar | Booneville | Branson | Fort Smith | Joplin | Lebanon | Monett | Rogers | Springfield | Region |
|---|---------|------------|---------|------------|---------|---------|--------|---------|-------------|-----------|
| Total Occupied Housing Units | 99,452 | 46,261 | 80,146 | 140,247 | 141,774 | 106,612 | 43,899 | 223,393 | 172,433 | 1,054,217 |
| Housing Units Lacking Complete Kitchen Facilities | 4,373 | 3,039 | 3,030 | 5,410 | 6,845 | 5,786 | 1,989 | 6,099 | 5,185 | 41,756 |
| % Housing Units Lacking Complete Kitchen Facilities | 4.4% | 6.57% | 3.78% | 3.86% | 4.83% | 5.43% | 4.53% | 2.73% | 3.01% | 3.96% |

Arkansas-4.58%; Kansas-3.85%; Missouri-; 3.74%; Oklahoma- 4.8%; United States- 3%

Substandard Housing: Households Lacking Complete Plumbing Facilities

Definition of Data- Complete plumbing facilities include: (a) hot and cold running water, (b) a flush toilet, and (c) a bathtub or shower. All three facilities must be located inside the house, apartment, or mobile home, but not necessarily in the same room. Housing units are classified as lacking complete plumbing facilities when any of the three facilities is not present.

Data Source: US Census Bureau, American Community Survey. 2009-13. (Community Commons)

| Substandard Housing | Bolivar | Booneville | Branson | Fort Smith | Joplin | Lebanon | Monett | Rogers | Springfield | Region |
|--|---------|------------|---------|------------|---------|---------|--------|---------|-------------|---------|
| Total Occupied Housing Units | 61,755 | 38,589 | 60,123 | 122,340 | 124,101 | 89,516 | 36,502 | 192,047 | 157,894 | 882,867 |
| Housing Units Lacking Complete Plumbing Facilities | 659 | 204 | 334 | 489 | 545 | 735 | 244 | 1,429 | 1,018 | 5,657 |
| % Housing Units Lacking Complete Plumbing Facilities | 1.07% | 0.53% | 0.56% | 0.4% | 0.44% | 0.82% | 0.67% | 0.74% | 0.64% | 0.64% |

Arkansas-0.58%; Kansas-0.38%; Missouri-; 0.46%; Oklahoma- 0.49%; United States- 0.49%

Housing Environment - Overcrowded Housing Comparisons across Communities

Definition of Data- Units with more than one occupant per room.

Data Source: US Census Bureau, American Community Survey. 2008-12. (Community Commons)

| Housing Environment Overcrowded | Bolivar | Booneville | Branson | Fort Smith | Joplin | Lebanon | Monett | Rogers | Springfield | Region |
|---------------------------------|---------|------------|---------|------------|---------|---------|--------|---------|-------------|---------|
| Total Occupied Housing Units | 60,223 | 36,121 | 57,176 | 102,968 | 114,135 | 84,658 | 34,767 | 163,432 | 148,933 | 802,413 |
| Overcrowded Housing Units | 1,405 | 1,345 | 1,193 | 3,643 | 3,071 | 1,635 | 1,208 | 6,716 | 2,454 | 22,670 |
| % of Housing Units Overcrowded | 2.33% | 3.72% | 2.09% | 3.54% | 2.69% | 1.93% | 3.47% | 4.11% | 1.65% | 2.83% |

Arkansas- 3.11%; Kansas-2.42%; Missouri-1.95%; Oklahoma- 3.38%; United States- 4.21%

Housing Cost Burden (30%)

Definition of Data- This indicator reports the percentage of the households where housing costs exceed 30% of total household income.

Data Source: US Census Bureau, American Community Survey. 2009-13. (Community Commons)

| Housing Cost Burden 30% | Bolivar | Booneville | Branson | Fort Smith | Joplin | Lebanon | Monett | Rogers | Springfield | Region |
|---|---------|------------|---------|------------|---------|---------|--------|---------|-------------|---------|
| Total Households | 61,755 | 38,589 | 60,123 | 122,340 | 124,101 | 89,516 | 36,502 | 192,047 | 157,894 | 882,867 |
| Cost Burdened Households (Housing Costs Exceed 30% of Income) | 17,492 | 10,072 | 17,313 | 32,501 | 34,525 | 24,036 | 9,226 | 53,167 | 49,050 | 247,382 |
| % Cost Burdened Households (Housing Costs Exceed 30% of Income) | 28.32% | 26.1% | 28.8% | 26.57% | 27.82% | 26.85% | 25.28% | 27.68% | 31.07% | 28.02% |

Arkansas- 27.49%; Kansas- 27.21%; Missouri-; 29.8%; Oklahoma- 27.08%; United States- 35.47%

Housing Environment - Vacancy Rate

Definition of Data - The number and percentage of housing units that are vacant. A housing unit is considered vacant by the American Community Survey if no one is living in it at the time of interview.

Data Source: US Census Bureau, American Community Survey. 2009-13. (Community Commons)

| Housing Environment Vacancy Rate | Bolivar | Booneville | Branson | Fort Smith | Joplin | Lebanon | Monett | Rogers | Springfield | Region |
|----------------------------------|---------|------------|---------|------------|---------|---------|--------|---------|-------------|-----------|
| Total Occupied Housing Units | 99,452 | 46,261 | 80,146 | 140,247 | 141,774 | 106,612 | 43,899 | 223,393 | 172,433 | 1,054,217 |
| Vacant Housing Units | 37,697 | 7,672 | 20,023 | 17,907 | 17,673 | 17,096 | 7,397 | 31,346 | 14,539 | 171,350 |
| % Vacant Housing Units | 37.9% | 16.58% | 24.98% | 12.77% | 12.47% | 16.04% | 16.85% | 14.03% | 8.43% | 16.25% |

Arkansas-14.46%; Kansas-10.12%; Missouri-13.03%; Oklahoma- 13.52%; United States- 12.45%

Housing Environment - Housing Unit Age

Definition of Data- This indicator reports, for a given geographic area, the median year in which all housing units (vacant and occupied) were first constructed. The year the structure was built provides information on the age of housing units.

Data Source: US Census Bureau, American Community Survey. 2009-13. (Community Commons)

| Housing Unit Age (Time Constructed) % | Bolivar | Booneville | Branson | Fort Smith | Joplin | Lebanon | Monett | Rogers | Springfield | Region |
|---------------------------------------|---------|------------|---------|------------|--------|---------|--------|--------|-------------|--------|
| Before 1960 | 18.22% | 20.97% | 12.98% | 18.71% | 36.09% | 19.8% | 27.24% | 10.79% | 19.77% | 19.63% |
| 1960-1979 | 26.78% | 29.99% | 24.48% | 32.28% | 25.52% | 28.34% | 25.57% | 22.24% | 25.67% | 26.27% |
| 1980-1999 | 37.06% | 34.52% | 40.27% | 33.81% | 24.52% | 32.29% | 30.93% | 40.53% | 32.24% | 34.29% |
| 2000-2010 | 17.4% | 13.7% | 21.67% | 14.32% | 13.1% | 18.38% | 15.28% | 25.61% | 21.67% | 19.02% |
| After 2010 | 0.54% | 0.82% | 0.6% | 0.88% | 0.77% | 1.19% | 0.98% | 0.83% | 0.64% | 0.8% |

Housing Environment - Assisted Housing

Definition of Data- This indicator reports the total number of HUD-funded assisted housing units available to eligible renters.

Data Source: US Department of Housing and Urban Development. 2013. (Community Commons)

| Housing Environment Assisted Housing | Bolivar | Booneville | Branson | Fort Smith | Joplin | Lebanon | Monett | Rogers | Springfield | Region |
|---|---------|------------|---------|------------|---------|---------|--------|---------|-------------|-----------|
| Total Housing Units (2010) | 99,963 | 46,366 | 80,014 | 139,898 | 141,919 | 106,839 | 44,097 | 222,333 | 171,380 | 1,052,809 |
| Total HUD-Assisted Housing Units | 622 | 1,580 | 1,713 | 4,738 | 5,074 | 3,090 | 517 | 3,421 | 3,430 | 24,185 |
| HUD-Assisted Units, Rate per 10,000 Housing Units | 62.22 | 340.77 | 214.09 | 338.68 | 357.53 | 289.22 | 117.24 | 153.87 | 200.14 | 229.72 |

Arkansas- 1,656.67; Kansas-1,225.95; Missouri- 1,416.68; Oklahoma- 1,035.42; United States- 1,468.19

Owner-Occupied Housing Units by Age

Definition of Data- This indicator reports, for a given geographic area, the median year in which all housing units (owner occupied) were first constructed.

Data Source: US Census Bureau, American Community Survey. 2009-13. (Community Commons)

| Owner Occupied Housing by Age % | Bolivar | Booneville | Branson | Fort Smith | Joplin | Lebanon | Monett | Rogers | Springfield | Region |
|---------------------------------|---------|------------|---------|------------|--------|---------|--------|--------|-------------|--------|
| Before 1960 | 20.53% | 17.9% | 13.12% | 17.86% | 35.12% | 18.33% | 26.93% | 11.02% | 18.67% | 19.36% |
| 1960-1979 | 25.54% | 29.65% | 26.65% | 29.92% | 24.59% | 28.31% | 25.33% | 23.46% | 25.13% | 26.07% |
| 1980-1999 | 35.95% | 36.18% | 39.22% | 35.39% | 25.43% | 34.24% | 30.74% | 38.11% | 32.52% | 34.08% |
| 2000-2010 | 17.3% | 15.18% | 20.34% | 15.89% | 14.16% | 18.3% | 15.96% | 26.53% | 23.15% | 19.7% |
| 2000-2010 After 2010 | 0.69% | 1.03% | 0.67% | 0.95% | 0.69% | 0.83% | 1.03% | 0.88% | 0.53% | 0.79% |

Liquor Store Access

Definition of Data- This indicator reports the number of beer, wine, and liquor stores per 100,000 population, as defined by North American Industry Classification System (NAICS) Code 445310.

Data Source: US Census Bureau, County Business Patterns. Additional data analysis by CARES. 2013. (Community Commons)

| Liquor Store Access | Bolivar | Booneville | Branson | Fort Smith | Joplin | Lebanon | Monett | Rogers | Springfield | Region |
|---|---------|------------|---------|------------|---------|---------|--------|---------|-------------|-----------|
| Population | 152,269 | 101,973 | 148,226 | 322,515 | 323,271 | 237,988 | 97,314 | 504,291 | 388,798 | 2,276,645 |
| Number of Establishments | 8 | 2 | 19 | 33 | 40 | 29 | 13 | 42 | 26 | 212 |
| Establishments, Rate per 100,000 Population | 5.25 | 1.96 | 12.82 | 10.23 | 12.37 | 12.19 | 13.36 | 8.33 | 6.69 | 9.31 |

Arkansas- 11.49; Kansas-21.24; Missouri- 6.46; Oklahoma- 10.13; United States- 10.48.

Violent Crime

Definition of Data- This indicator reports the rate of violent crime offenses reported by law enforcement per 100,000 residents. Violent crime includes homicide, rape, robbery, and aggravated assault.

Data Source: Federal Bureau of Investigation, FBI Uniform Crime Reports. Additional analysis by the National Archive of Criminal Justice Data. Accessed via the Inter-university Consortium for Political and Social Research. 2010-12. (Community Commons)

| Violent Crime | Bolivar | Booneville | Branson | Fort Smith | Joplin | Lebanon | Monett | Rogers | Springfield | Region |
|---------------------------------------|---------|------------|---------|------------|---------|---------|--------|---------|-------------|-----------|
| Population | 152,127 | 102,081 | 148,808 | 323,981 | 323,683 | 238,897 | 97,361 | 505,512 | 390,657 | 2,283,107 |
| Violent Crimes | 376 | 240 | 550 | 1,311 | 1,110 | 655 | 366 | 1,664 | 1,822 | 8,094 |
| Violent Crime Rate (Per 100,000 Pop.) | 247.8 | 235.4 | 370 | 404.7 | 342.7 | 274.1 | 376.2 | 329.4 | 466.4 | 354.6 |

Arkansas- 491.3; Kansas- 363.6; Missouri- 452.2; Oklahoma- 470.9; United States- 395.5

Lack of Social or Emotional Support

Definition of Data- This indicator reports the percentage of adults aged 18 and older who self-report that they receive insufficient social and emotional support all or most of the time.

Data Source: Centers for Disease Control and Prevention, Behavioral Risk Factor Surveillance System. Accessed via the Health Indicators Warehouse. US Department of Health & Human Services, Health Indicators Warehouse. 2006-12. (Community Commons)

| Lack of Social or Emotional Support | Bolivar | Booneville | Branson | Fort Smith | Joplin | Lebanon | Monett | Rogers | Springfield | Region |
|---|---------|------------|---------|------------|---------|---------|--------|---------|-------------|-----------|
| Total Population Age 18 | 119,539 | 76,212 | 114,819 | 238,685 | 241,434 | 181,336 | 71,609 | 365,879 | 296,593 | 1,706,106 |
| Population Without Adequate Social /Emotional Support | 12,992 | 16,625 | 22,035 | 50,141 | 43,968 | 32,819 | 11,401 | 63,596 | 47,553 | 301,130 |
| Crude Percentage | 17.51% | 21.81% | 19.19% | 21.01% | 18.94% | 20.14% | 26.37% | 17.38% | 16.03% | 18.76% |
| Crude Percentage | 16.98% | 21.51% | 20.28% | 20.67% | 18.8% | 19.6% | 28.72% | 17.49% | 16.07% | 18.75% |

Arkansas- 20.9%; Kansas- 15.7%; Missouri- 19.1%; Oklahoma- 20.1%; United States- 20.68%

Number of poor mental health days

Definition of Data- This measure is based on survey responses to the question: "Thinking about your mental health, which includes stress, depression, and problems with emotions, for how many days during the past 30 days was your mental health not good?"

" Data Source: The Behavioral Risk Factor Surveillance System (BRFSS).2006-2012

| No. of Poor Mental Days | Bolivar | Booneville | Branson | Fort Smith | Joplin | Lebanon | Monett | Rogers | Springfield | Region |
|----------------------------|---------|------------|---------|------------|--------|---------|--------|--------|-------------|--------|
| Total Sample | 497 | 1,295 | 1,089 | 3,159 | 3,477 | 1,791 | 476 | 5,803 | 1,552 | 19,139 |
| Average Mental Health Days | 4.67 | 3.59 | 4.25 | 3.37 | 3.76 | 4.35 | 4.22 | 3.15 | 3.65 | 3.61 |

Arkansas- 3.9; Kansas- 2.8; Missouri- 3.8; Oklahoma- 4.2

Environmental Quality

Air Quality - Particulate Matter 2.5

Definition of Data- This indicator reports the percentage of days with particulate matter 2.5 levels above the National Ambient Air Quality Standard (35 micrograms per cubic meter) per year.

Data Source: Centers for Disease Control and Prevention, National Environmental Public Health Tracking Network. 2008. (Community Commons)

| Air Quality Particulate Matter | Bolivar | Booneville | Branson | Fort Smith | Joplin | Lebanon | Monett | Rogers | Springfield | Region |
|--|---------|------------|---------|------------|---------|---------|--------|---------|-------------|-----------|
| Population | 152,269 | 101,973 | 148,226 | 322,515 | 323,271 | 237,988 | 97,314 | 504,291 | 388,798 | 2,276,645 |
| Average Daily Ambient Particulate Matter 2.5 | 7.81 | 9.09 | 8.61 | 9.34 | 9.32 | 8.02 | 8.88 | 9.52 | 8.81 | 8.97 |
| Number of Days Exceeding Emissions Standards | 0.51 | 2.78 | 1.07 | 1.07 | 0.87 | 1.13 | 1 | 1 | 0.15 | 0.92 |
| % of Days Exceeding Standards Crude Average | 0.14 | 0.76 | 0.29 | 0.29 | 0.24 | 0.31 | 0.27 | 0.27 | 0.04% | 0.25 |
| % of Days Exceeding Standards, Pop. Adjusted Average | 0.12% | 0.75% | 0.29% | 0.30% | 0.25% | 0.30% | 0.27% | 0.27% | 0.05% | 0.25% |

Arkansas-1.28%; Kansas- 0.11%; Missouri- 0.25%; Oklahoma- 0.07%; United States; 1.19%

Air Quality - Ozone

Definition of Data- This indicator reports the percentage of days per year with Ozone (O3) levels above the National Ambient Air Quality Standard of 75 parts per billion (ppb).

Data Source: Centers for Disease Control and Prevention, National Environmental Public Health Tracking Network. 2008. (Community Commons)

| Ambient Air Quality | Bolivar | Booneville | Branson | Fort Smith | Joplin | Lebanon | Monett | Rogers | Springfield | Region |
|--|---------|------------|---------|------------|---------|---------|--------|---------|-------------|-----------|
| Population | 152,269 | 101,973 | 148,226 | 322,515 | 323,271 | 237,988 | 97,314 | 504,291 | 388,798 | 2,276,645 |
| Average Daily Ambient Ozone Concentration | 38.98 | 39.74 | 39.08 | 39.64 | 39.51 | 38.98 | 39.32 | 39.18 | 39.49 | 39.35 |
| Number of Days Exceeding Emissions Standards | 0 | 0 | 0 | 0 | 0 | 0 | 0 | 0 | 0 | 0 |
| % of Days Exceeding Standards, Crude Average | 0% | 0% | 0% | 0% | 0% | 0% | 0% | 0% | 0% | 0% |
| % of Days Exceeding Standards, Pop. Adjusted Average | 0 % | 0% | 0% | 0 % | 0 % | 0% | 0% | 0% | 0% | 0 % |

Arkansas- 0%; Kansas- 0%; Missouri- 0.06%; Oklahoma- 0.03%; United States- 0.47%

Water Quality/ Water Violations

Definition of Data- Drinking Water Violations is the percentage of the population getting water from a public water system with at least one health-based violation during the reporting period. Health-based violations include Maximum Contaminant Level, Maximum Residual Disinfectant Level and Treatment Technique violations.

Data Source: The Safe Drinking Water Information System. 2013-2014.

| Water Violations | Bolivar | Booneville | Branson | Fort Smith | Joplin | Lebanon | Monett | Rogers | Springfield | Region |
|------------------------------------|---------|------------|---------|------------|---------|---------|--------|---------|-------------|-----------|
| Population | 150,586 | 101,177 | 150,076 | 321,835 | 321,884 | 237,949 | 96,315 | 532,979 | 401,235 | 2,314,036 |
| No. Water Violations | 4,836 | 23,870 | 6,587 | 35,912 | 13,127 | 7,542 | 3,668 | 19,923 | 11,575 | 127,040 |
| % Population with Water Violations | 3.21% | 23.59% | 4.39% | 11.16% | 4.08% | 3.17% | 3.81% | 3.74% | 2.88% | 5.49% |

Arkansas-9%; Kansas- 4%; Missouri- 4%; Oklahoma- 23%

County Data can be found on County Health Rankings and Road Maps

Use of Public Transportation

Definition of Data- This indicator reports the percentage of population using public transportation as their primary means of commute to work. Public transportation includes buses or trolley buses, streetcars or trolley cars, subway or elevated rails, and ferryboats.

Data Source: US Census Bureau, American Community Survey. 2009-13. (Community Commons)

| Use of Public Transportation | Bolivar | Booneville | Branson | Fort Smith | Joplin | Lebanon | Monett | Rogers | Springfield | Region |
|---|---------|------------|---------|------------|---------|---------|--------|---------|-------------|---------|
| Use of Public Transportation | 56,865 | 39,256 | 60,159 | 128,045 | 141,314 | 96,705 | 38,870 | 230,192 | 181,409 | 972,815 |
| Population Using Public Transit for Commute to Work | 183 | 110 | 147 | 566 | 289 | 215 | 108 | 1,134 | 840 | 3,592 |
| Percent Population Using Public Transit for Commute to Work | 0.32% | 0.28% | 0.24% | 0.44% | 0.2% | 0.22% | 0.28% | 0.49% | 0.46% | 0.37% |

Arkansas- 0.45%; Kansas- 0.47%; Missouri- 1.47%; Oklahoma- 0.48%; United States- 5.01%

Nutrition

Modified Retail Food Environment Index

Definition of Data- This indicator reports the percentage of population living in census tracts with no or low access to healthy retail food stores. Figures are based on the CDC Modified Retail Food Environment Index.

Data Source: Centers for Disease Control and Prevention, Division of Nutrition, Physical Activity, and Obesity. 2011. (Community Commons)

| Modified Retail Food Environment Index | Bolivar | Booneville | Branson | Fort Smith | Joplin | Lebanon | Monett | Rogers | Springfield | Region |
|---|---------|------------|---------|------------|---------|---------|--------|---------|-------------|-----------|
| Population | 152,269 | 101,966 | 148,223 | 322,515 | 323,271 | 237,988 | 97,314 | 504,288 | 388,801 | 2,276,635 |
| % Population in Tracts with No Food Outlet | 1.49% | 0% | 0% | 2.75% | 1.15% | 2.8% | 0% | 0% | 1.73% | 1.24% |
| %Population in Tracts with No Healthy Food Outlet | 24.37% | 52.47% | 23.21% | 16.75% | 41.42% | 38.57% | 38.37% | 19.45% | 21.64% | 27.42% |
| % Population in Tracts with Low Healthy Food Access | 8.62% | 20.1% | 41.02% | 29.79% | 29.58% | 25.67% | 14.27% | 33.4% | 35.76% | 29.37% |
| % Population in Tracts with | 61.23% | 23.18% | 29% | 48.81% | 26.03% | 22.4% | 41% | 43.66% | 40.86% | 38.38% |

| | | | | | | | | | | |
|---|-------|-------|-------|------|-------|--------|-------|-------|----|-------|
| Moderate Healthy Food Access | | | | | | | | | | |
| %Population in Tracts with High Healthy Food Access | 4.29% | 4.25% | 6.77% | 1.9% | 1.82% | 10.56% | 6.36% | 3.49% | 0% | 3.59% |

Arkansas- 4.22%; Kansas- 6.99%; Missouri- 4.83%; Oklahoma- 3.51%; United States- 5.02%

Fast Food Restaurant Access

Definition of Data- This indicator reports the number of fast food restaurants per 100,000 population. Fast food restaurants are defined as limited-service establishments primarily engaged in providing food services (except snack and nonalcoholic beverage bars) where patrons generally order or select items and pay before eating.

Data Source: US Census Bureau, County Business Patterns. Additional data analysis by CARES. 2013.(Community Commons)

| Fast Food Restaurant Access | Bolivar | Booneville | Branson | Fort Smith | Joplin | Lebanon | Monett | Rogers | Springfield | Region |
|--|---------|------------|---------|------------|---------|---------|--------|---------|-------------|-----------|
| Population | 152,269 | 101,973 | 148,226 | 322,515 | 323,271 | 237,988 | 97,314 | 504,291 | 388,798 | 2,276,645 |
| Number of Establishments | 72 | 48 | 112 | 181 | 195 | 125 | 39 | 342 | 328 | 1,442 |
| Establishments Rate per 100,000 Population | 47.28 | 47.07 | 75.56 | 56.12 | 60.32 | 52.52 | 40.08 | 67.82 | 84.36 | 63.34 |

Arkansas- 65.81; Kansas- 72.27; Missouri- 68.54; Oklahoma- 72.4; United States -72.74

Grocery Store Access

Definition of Data- This indicator reports the number of grocery stores per 100,000 population. Grocery stores are defined as supermarkets and smaller grocery stores primarily engaged in retailing a general line of food, such as canned and frozen foods; fresh fruits and vegetables; and fresh and prepared meats, fish, and poultry. Included are delicatessen-type establishments. Convenience stores and large general merchandise stores that also retail food, such as supercenters and warehouse club stores are excluded.

Data Source: US Census Bureau, County Business Patterns. Additional data analysis by CARES. 2013. (Community Commons)

| Grocery Store Access | Bolivar | Booneville | Branson | Fort Smith | Joplin | Lebanon | Monett | Rogers | Springfield | Region |
|--|---------|------------|---------|------------|---------|---------|--------|---------|-------------|-----------|
| Population | 152,269 | 101,973 | 148,226 | 322,515 | 323,271 | 237,988 | 97,314 | 504,291 | 388,798 | 2,276,645 |
| Number of Establishments | 31 | 12 | 25 | 51 | 39 | 41 | 23 | 78 | 58 | 358 |
| Establishments Rate per 100,000 Population | 20.36 | 11.77 | 16.87 | 15.81 | 12.06 | 17.23 | 23.63 | 15.47 | 14.92 | 15.72 |

Arkansas 16.98; Kansas- 17.38; Missouri- 18.33; Oklahoma- 16.55; United States- 21.2

SNAP-Authorized Food Store Access

Definition of Data- This indicator reports the number of SNAP-authorized food stores as a rate per 100,000 population. SNAP-authorized stores include grocery stores as well as supercenters, specialty food stores, and convenience stores that are authorized to accept SNAP (Supplemental Nutrition Assistance Program) benefits.

Data Source: US Department of Agriculture, Food and Nutrition Service, USDA - SNAP Retailer Locator. Additional data analysis by CARES. 2014. (Community Commons)

| SNAP Authorized Food Store | Bolivar | Booneville | Branson | Fort Smith | Joplin | Lebanon | Monett | Rogers | Springfield | Region |
|--|---------|------------|---------|------------|---------|---------|--------|---------|-------------|-----------|
| Population | 152,269 | 101,973 | 148,226 | 322,515 | 323,271 | 237,988 | 97,314 | 504,291 | 388,798 | 2,276,645 |
| Total SNAP-Authorized Retailers | 154 | 86 | 143 | 308 | 283 | 207 | 99 | 390 | 294 | 1,964 |
| SNAP-Authorized Retailers, Rate per 100,000 Population | 101.14 | 84.34 | 96.47 | 95.5 | 87.54 | 86.98 | 101.73 | 77.34 | 75.62 | 86.27 |

Arkansas 87.55; Kansas- 64.42; Missouri- 75.86; Oklahoma- 89.43; United States- 78.44

WIC-Authorized Food Store Access

Definition of Data- This indicator reports the number of food stores and other retail establishments per 100,000 population that are authorized to accept WIC Program (Special Supplemental Nutrition Program for Women, Infants, and Children) benefits and that carry designated WIC foods and food categories.

Data Source: US Department of Agriculture, Economic Research Service, USDA - Food Environment Atlas. 2011. (Community Commons)

| WIC Authorized Food Store Access | Bolivar | Booneville | Branson | Fort Smith | Joplin | Lebanon | Monett | Rogers | Springfield | Region |
|---|---------|------------|---------|------------|---------|---------|--------|---------|-------------|-----------|
| Estimated Population (2011) | 151,737 | 101,974 | 149,562 | 324,053 | 324,116 | 238,808 | 96,919 | 515,100 | 392,224 | 2,294,495 |
| Number WIC-Authorized Food Stores | 27 | 15 | 23 | 61 | 45 | 36 | 19 | 76 | 47 | 349 |
| WIC-Authorized Food Store Rate (Per 100,000 Pop.) | 17.7 | 14.7 | 15.3 | 18.8 | 13.8 | 15 | 19.6 | 14.7 | 11.9 | 15.2 |

Arkansas 14.8; Kansas- 13.2; Missouri- 11.9; Oklahoma- 22.2; United States- 15.6

Low Income Population with Low Food Access

Definition of Data- Areas where a significant number or share of residents is far from a supermarket, where "far" is more than 1 mile in urban areas and more than 10 miles in rural areas.

Data Source: US Department of Agriculture, Economic Research Service, USDA - Food Access Research Atlas. 2010. (Community Commons)

| Low Income Population with Low Food Access | Bolivar | Booneville | Branson | Fort Smith | Joplin | Lebanon | Monett | Rogers | Springfield | Region |
|--|---------|------------|---------|------------|---------|---------|--------|---------|-------------|-----------|
| Population | 152,269 | 101,973 | 148,226 | 322,515 | 323,271 | 237,988 | 97,314 | 504,291 | 388,798 | 2,276,645 |
| Low Income Population with Low Food Access | 7,023 | 11,911 | 13,201 | 27,815 | 33,834 | 31,216 | 5,356 | 38,870 | 22,307 | 191,533 |
| % Low Income Population with Low Food Access | 4.61% | 11.68% | 8.91% | 8.62% | 10.47% | 13.12% | 5.5% | 7.71% | 5.74% | 8.41% |

Arkansas 9.58%; Kansas- 8.89%; Missouri- 7.03%; Oklahoma- 9.96%; United States- 6.27%

Fruit/Vegetable Consumption

Definition of Data- Adults over the age of 18 who consume less than 5 servings of fruits and vegetables each day.

Data Source: Centers for Disease Control and Prevention, Behavioral Risk Factor Surveillance System. Accessed via the Health Indicators Warehouse. US Department of Health & Human Services, Health Indicators Warehouse. 2005-09. (Community Commons)

| Fruit/Vegetable Consumption | Bolivar | Booneville | Branson | Fort Smith | Joplin | Lebanon | Monett | Rogers | Springfield | Region |
|---|---------|------------|---------|------------|---------|---------|---------|---------|-------------|-----------|
| Total Population (Age 18) | 113,523 | 74,920 | 109,164 | 230,188 | 237,747 | 172,201 | 70,184 | 354,657 | 285,279 | 1,647,863 |
| Total Adults with Inadequate Fruit /Vegetable Consumption | 26,596 | 46,591 | 39,714 | 187,710 | 169,831 | 76,274 | 0 | 279,896 | 212,019 | 1,038,631 |
| % Adults with Inadequate Fruit /Vegetable Consumption | 82.4% | 79.12% | 81.1% | 81.55% | 79.55% | 82.63% | no data | 78.92% | 81.61% | 80.48% |

Arkansas 78.9%; Kansas- 80.9%; Missouri- 79.1%; Oklahoma- 84.5%; United States- 75.67%

Fruit/Vegetable Expenditures

Definition of Data- This indicator reports estimated expenditures for fruits and vegetables purchased for in-home consumption, as a percentage of total household expenditures

Data Source: Nielsen, Nielsen SiteReports. 2014. (Community Commons)

| Fruit/Vegetable Consumption | Bolivar | Booneville | Branson | Fort Smith | Joplin | Lebanon | Monett | Rogers | Springfield | Region |
|---|---------|------------|----------|------------|----------|----------|----------|----------|-------------|----------|
| Z-Score (US) | -0.54 | -0.46 | -0.66 | -0.5 | -0.82 | -0.5 | -0.52 | -0.46 | -0.99 | -0.63 |
| Z-Score (State) | 0.24 | 0.75 | -0.02 | -0.01 | -0.38 | 0.31 | 0.26 | 0.12 | -0.76 | -0.16 |
| Average Expenditures (USD) | \$650.4 | \$656.15 | \$625.22 | \$652.75 | \$636.56 | \$656.47 | \$684.56 | \$686.45 | \$607.67 | \$649.69 |
| Percentage of Food-At-Home Expenditures | 11.86% | 11.96% | 11.7% | 11.9% | 11.5% | 11.9% | 11.87% | 11.96% | 11.28% | 11.73% |

Arkansas 11.65%; Kansas- 11.81%; Missouri- 11.77%; Oklahoma- 11.91 %; United States- 12.68%

Soda Expenditures

Definition of Data- This indicator reports soft drink consumption by census tract by estimating expenditures for carbonated beverages, as a percentage of total household expenditures.

Data Source: Nielsen, Nielsen SiteReports. 2014. (Community Commons)

| Soda Expenditures | Bolivar | Booneville | Branson | Fort Smith | Joplin | Lebanon | Monett | Rogers | Springfield | Region |
|---|----------|------------|----------|------------|----------|----------|----------|----------|-------------|----------|
| Z-Score (US) | 0.92 | 0.87 | 1.1 | 0.92 | 1.18 | 0.8 | 0.84 | 0.79 | 1.37 | 1 |
| Z-Score (State) | 0.3 | -0.01 | 0.43 | 0.1 | 0.44 | -0.15 | 0.15 | -0.21 | 1.16 | 0.16 |
| Average Expenditures (USD) | \$252.91 | \$251.55 | \$252.17 | \$253.05 | \$263.89 | \$250.36 | \$263.18 | \$260.27 | \$263.1 | \$257.95 |
| Percentage of Food-At-Home Expenditures | 4.61% | 4.58% | 4.72% | 4.61% | 4.77% | 4.54% | 4.56% | 4.53% | 4.88% | 4.66% |

Arkansas 4.59%; Kansas- 4.51%; Missouri- 4.5%; Oklahoma- 4.54%; United States- 4.02%

Physical activity and obesity

Obesity

Definition of Data- Adults aged 20 and older who self-report that they have a Body Mass Index (BMI) greater than 30.0.

Data Source: Centers for Disease Control and Prevention, National Center for Chronic Disease Prevention and Health Promotion. 2012. (Community Commons)

| Obese Adults | Bolivar | Booneville | Branson | Fort Smith | Joplin | Lebanon | Monett | Rogers | Springfield | Region |
|--|---------|------------|---------|------------|---------|---------|--------|---------|-------------|-----------|
| Total Population Age 20 | 115,911 | 74,028 | 114,189 | 234,717 | 233,028 | 176,239 | 70,199 | 371,600 | 294,287 | 1,684,198 |
| Adults with BMI > 30.0 (Obese) | 36,216 | 25,180 | 36,205 | 85,462 | 77,507 | 56,256 | 21,537 | 110,357 | 86,498 | 535,218 |
| Percent Adults with BMI > 30.0 (Obese) | 31.05% | 34.59% | 32% | 36.65% | 33.19% | 32.11% | 30.37% | 29.66% | 29.3% | 31.81% |

Arkansas 33.58%; Kansas- 30.12%; Missouri- 30.35%; Oklahoma- 32.41%; United States- 27.14%; Health People Target- 30.5%

Overweight

Definition of Data- Adults aged 18 and older who self-report that they have a Body Mass Index (BMI) between 25.0 and 30.0 (overweight).

Data Source: Centers for Disease Control and Prevention, Behavioral Risk Factor Surveillance System. Additional data analysis by CARES. 2011-12. (Community Commons)

| Overweight Adults | Bolivar | Booneville | Branson | Fort Smith | Joplin | Lebanon | Monett | Rogers | Springfield | Region |
|-----------------------------------|---------|------------|---------|------------|---------|---------|--------|---------|-------------|-------------|
| Population | 151,436 | 101,541 | 148,859 | 322,174 | 322,664 | 237,842 | 96,994 | 514,842 | 393,229 | 311,536,591 |
| Survey Population (Adults Age 18) | 99,009 | 75,739 | 109,306 | 189,269 | 209,558 | 152,644 | 67,456 | 319,974 | 252,396 | 1,475,351 |
| Total Adults Overweight | 34,122 | 27,277 | 41,675 | 58,305 | 70,464 | 55,971 | 26,937 | 118,364 | 82,157 | 515,272 |
| Percent Adults Overweight | 34.46% | 36.01% | 38.13% | 30.81% | 33.63% | 36.67% | 39.93% | 36.99% | 32.55% | 34.93% |

Arkansas 34.01%; Kansas- 35.32%; Missouri- 35.33%; Oklahoma- 34.95%; United States- 35.78%

Physical Inactivity

Definition of Data- Adults aged 20 and older who self-report no leisure time for activity, based on the question: "During the past month, other than your regular job, did you participate in any physical activities or exercises such as running, calisthenics, golf, gardening, or walking for exercise?".

Data Source: Centers for Disease Control and Prevention, National Center for Chronic Disease Prevention and Health Promotion. 2012. (Community Commons)

| Physical Inactivity | Bolivar | Booneville | Branson | Fort Smith | Joplin | Lebanon | Monett | Rogers | Springfield | Region |
|---|---------|------------|---------|------------|---------|---------|--------|---------|-------------|-----------|
| Total Population Age 20 | 115,927 | 73,991 | 114,172 | 234,716 | 233,020 | 176,214 | 70,151 | 371,277 | 294,039 | 1,683,507 |
| Population with no Leisure Time Physical Activity | 33,547 | 26,318 | 35,498 | 76,458 | 67,577 | 54,971 | 20,534 | 99,424 | 67,661 | 481,988 |
| Percent Population with no Leisure Time Physical Activity | 26.61% | 33.79% | 29.02% | 31.38% | 28.02% | 29.87% | 27.78% | 26.5% | 22.46% | 27.61% |

Arkansas 30.59%; Kansas- 24.09%; Missouri- 25.49%; Oklahoma- 29.8%; United States- 22.64%

Tobacco Usage – Current Smokers

Definition of Data- Adults age 18 or older who self-report currently smoking cigarettes some days or every day.

Data Source: Centers for Disease Control and Prevention, Behavioral Risk Factor Surveillance System. Accessed via the Health Indicators Warehouse. US Department of Health & Human Services, Health Indicators Warehouse. 2006-12. (Community Commons)

| Tobacco Usage - Current Smokers | Bolivar | Booneville | Branson | Fort Smith | Joplin | Lebanon | Monett | Rogers | Springfield | Region |
|--|---------|------------|---------|------------|---------|---------|--------|---------|-------------|-----------|
| Total Population Age 18 | 119,539 | 76,212 | 114,819 | 238,685 | 241,434 | 181,336 | 71,609 | 365,879 | 296,593 | 1,706,106 |
| Total Adults Regularly Smoking Cigarettes | 23,745 | 19,737 | 27,698 | 55,956 | 50,066 | 44,066 | 21,569 | 72,612 | 60,189 | 375,638 |
| %Population Smoking Cigarettes(Crude) | 25.04% | 25.9% | 24.12% | 23.44% | 21.56% | 25.39% | 30.12% | 19.85% | 20.29% | 22.57% |
| Population Smoking Cigarettes (Age-Adjusted) | 28.49% | 26.77% | 26.24% | 23.85% | 22.31% | 27.18% | 30.77% | 20.12% | 20.87% | 23.49% |

Arkansas- 23%; Kansas- 17.7%; Missouri- 23.2%; Oklahoma- 24.5%; United States- 18.08%; Healthy People Target- 12.0%

Tobacco Usage - Quit Attempt

Definition of Data- Adult smokers who attempted to quit smoking for at least 1 day in the past year.

Data Source: Centers for Disease Control and Prevention, Behavioral Risk Factor Surveillance System. Additional data analysis by CARES. 2011-12. (Community Commons)

| Tobacco Usage Quit Attempt | Bolivar | Booneville | Branson | Fort Smith | Joplin | Lebanon | Monett | Rogers | Springfield | Region |
|---|---------|------------|---------|------------|--------|---------|--------|--------|-------------|---------|
| Survey Population (Smokers Age 18) | 29,188 | 20,374 | 30,553 | 56,926 | 60,008 | 37,329 | 18,076 | 68,442 | 67,182 | 388,078 |
| Total Smokers with Quit Attempt in Past 12 Months | 16,108 | 11,867 | 14,801 | 33,427 | 30,391 | 17,615 | 8,616 | 37,043 | 40,012 | 209,880 |
| Percent Smokers with Quit Attempt in Past 12 Months | 55.19% | 58.25% | 48.44% | 58.72% | 50.64% | 47.19% | 47.67% | 54.12% | 59.56% | 54.08% |

Arkansas 59.66%; Kansas- 56.22%; Missouri- 53.78%; Oklahoma- 60.06% United States – 60.02%

Tobacco Expenditures

Definition of Data- This indicator reports estimated expenditures for cigarettes, as a percentage of total household expenditures.

Data Source: Nielsen, Nielsen SiteReports. 2014. (Community Commons)

| Tobacco Expenditures | Bolivar | Booneville | Branson | Fort Smith | Joplin | Lebanon | Monett | Rogers | Springfield | Region |
|---|------------|------------|-----------|------------|------------|------------|------------|----------|-------------|-----------|
| Z-Score (US) | 1.06 | 1.28 | 1.16 | 1.13 | 0.95 | 1.04 | 1.04 | 0.4 | 0.77 | 0.85 |
| Z-Score (State) | 0.55 | 0.57 | 0.32 | 0.3 | 0.18 | 0.18 | 0.53 | -0.58 | 0.23 | -0.03 |
| Average Expenditures (USD) | \$1,038.98 | \$1,081.41 | \$1,034.8 | \$1,058.54 | \$1,037.87 | \$1,033.72 | \$1,058.59 | \$990.82 | \$999.17 | \$1,025.5 |
| Percentage of Food-At-Home Expenditures | 2.34% | 2.47% | 2.4% | 2.38% | 2.27% | 2.32% | 2.32% | 1.95% | 2.16% | 2.21% |

Arkansas 2.13%; Kansas- 1.73%; Missouri- 1.89%; Oklahoma- 2.04%; United States- 1.56%

Access to Health Services

Insurance - Uninsured Adults Definition of Data- This indicator reports the percentage of adults age 18 to 64 without health insurance coverage.

Data Source: US Census Bureau, Small Area Health Insurance Estimates. 2012. (Community Commons)

| Uninsured Adults | Bolivar | Booneville | Branson | Fort Smith | Joplin | Lebanon | Monett | Rogers | Springfield | Region |
|---|---------|------------|---------|------------|---------|---------|--------|---------|-------------|-----------|
| Total Population Age 18 - 64 | 85,054 | 58,299 | 85,764 | 191,432 | 189,126 | 130,910 | 56,194 | 313,375 | 241,284 | 1,351,438 |
| Population with Medical Insurance | 65,022 | 40,705 | 62,496 | 136,651 | 142,927 | 100,235 | 41,437 | 230,805 | 190,793 | 1,011,071 |
| Percent Population With Medical Insurance | 76.45% | 69.82% | 72.87% | 71.38% | 75.57% | 76.57% | 73.74% | 73.65% | 79.07% | 74.81% |
| Population Without Medical Insurance | 20,031 | 17,593 | 23,266 | 54,779 | 46,201 | 30,674 | 14,757 | 82,570 | 50,491 | 340,362 |
| % Population Without Medical Insurance | 23.55% | 30.18% | 27.13% | 28.62% | 24.43% | 23.43% | 26.26% | 26.35% | 20.93% | 25.19% |

Arkansas- 24.7%; Kansas- 17.55%; Missouri- 19.19%; Oklahoma- 26%; United States- 20.76%

Uninsured Children

Definition of Data- This indicator reports the percentage of children under age 19 without health insurance coverage.

Data Source: US Census Bureau, Small Area Health Insurance Estimates. 2012. (Community Commons)

| Uninsured Children | Bolivar | Booneville | Branson | Fort Smith | Joplin | Lebanon | Monett | Rogers | Springfield | Region |
|---|---------|------------|---------|------------|--------|---------|--------|---------|-------------|---------|
| Total Population Under Age 19 | 32,247 | 25,490 | 32,937 | 82,904 | 81,641 | 55,273 | 25,319 | 140,657 | 92,318 | 568,786 |
| Population with Medical Insurance | 29,024 | 23,460 | 29,988 | 74,635 | 74,266 | 50,533 | 22,434 | 128,955 | 85,242 | 518,537 |
| Percent Population With Medical Insurance | 90.01% | 92.04% | 91.05% | 90.03% | 90.97% | 91.42% | 88.61% | 91.68% | 92.34% | 91.17% |
| Population Without Medical Insurance | 3,222 | 2,031 | 2,951 | 8,269 | 7,377 | 4,739 | 2,885 | 11,702 | 7,076 | 50,252 |
| % Population Without Medical Insurance | 9.99% | 7.97% | 8.96% | 9.97% | 9.04% | 8.57% | 11.39% | 8.32% | 7.66% | 8.83% |

Arkansas- 6.49%; Kansas- 7.07%; Missouri- 7.37%; Oklahoma- 10.71%; United States- 7.54%

Preventable Hospital Events

Definition of Data- This indicator reports the discharge rate (per 1,000 Medicare enrollees) for conditions that are ambulatory care sensitive (ACS). ACS conditions include pneumonia, dehydration, asthma, diabetes, and other conditions which could have been prevented if adequate primary care resources were available and accessed by those patients.

Data Source: Dartmouth College Institute for Health Policy & Clinical Practice, Dartmouth Atlas of Health Care. 2012. (Community Commons)

| Preventable Hospital Events | Bolivar | Booneville | Branson | Fort Smith | Joplin | Lebanon | Monett | Rogers | Springfield | Region |
|---|---------|------------|---------|------------|--------|---------|--------|--------|-------------|---------|
| Total Medicare Part A Enrollees | 23,178 | 13,449 | 21,233 | 35,691 | 40,293 | 29,457 | 10,014 | 48,532 | 30,852 | 252,699 |
| Ambulatory Care Sensitive Condition Hospital Discharges | 1,503 | 1,239 | 1,242 | 2,801 | 3,035 | 2,016 | 578 | 3,159 | 1,528 | 17,104 |
| Ambulatory Care Sensitive Condition Discharge Rate | 64.86 | 92.14 | 58.52 | 78.49 | 75.34 | 68.46 | 57.78 | 65.09 | 49.53 | 67.69 |

Arkansas 71.6; Kansas- 59.88; Missouri- 64.71; Oklahoma- 71.37; United States- 59.24

Access to Primary Care

Definition of Data- This indicator reports the number of primary care physicians per 100,000 population. Doctors classified as "primary care physicians" by the AMA include: General Family Medicine MDs and DOs, General Practice MDs and DOs, General Internal Medicine MDs and General Pediatrics MDs. Physicians age 75 and over and physicians practicing sub-specialties within the listed specialties are excluded.

Data Source: US Department of Health & Human Services, Health Resources and Services Administration, Area Health Resource File. 2012. (Community Commons)

| Access to Primary Care | Bolivar | Booneville | Branson | Fort Smith | Joplin | Lebanon | Monett | Rogers | Springfield | Region |
|--|---------|------------|---------|------------|---------|---------|--------|---------|-------------|-----------|
| Total Population, 2012 | 150,855 | 101,297 | 149,461 | 322,523 | 321,519 | 237,978 | 96,889 | 523,051 | 396,801 | 2,300,374 |
| Primary Care Physicians, 2012 | 81 | 47 | 101 | 222 | 187 | 123 | 42 | 330 | 330 | 1,463 |
| Primary Care Physicians, Rate per 100,000 Pop. | 53.69 | 46.4 | 67.58 | 68.83 | 58.16 | 51.69 | 43.35 | 63.09 | 83.17 | 63.6 |

Arkansas 64.02; Kansas- 73.91; Missouri- 69.5; Oklahoma- 63.83; United States- 74.5

Access to Dentists

Definition of Data- This indicator reports the number of dentists per 100,000 population. This indicator includes all dentists - qualified as having a doctorate in dental surgery (D.D.S.) or dental medicine (D.M.D.), who are licensed by the state to practice dentistry and who are practicing within the scope of that license.

Data Source: US Department of Health & Human Services, Health Resources and Services Administration, Area Health Resource File. 2013. (Community Commons)

| Access to Dentists | Bolivar | Booneville | Branson | Fort Smith | Joplin | Lebanon | Monett | Rogers | Springfield | Region |
|---------------------------------|---------|------------|---------|------------|---------|---------|--------|---------|-------------|-----------|
| Total Population, 2013 | 150,586 | 101,177 | 150,076 | 321,835 | 321,884 | 237,949 | 96,315 | 532,979 | 401,235 | 2,314,036 |
| Dentists, 2013 | 46 | 29 | 47 | 138 | 124 | 114 | 29 | 240 | 227 | 994 |
| Dentists, Rate per 100,000 Pop. | 30.55 | 28.66 | 31.32 | 42.88 | 38.52 | 47.91 | 30.11 | 45.03 | 56.58 | 42.96 |

Arkansas 42.78; Kansas- 52.8; Missouri- 52.08; Oklahoma- 55.39; United States- 63.18

Uninsured Population by Race/ Ethnicity Alone

Definition of Data- Uninsured population by Race/Ethnicity

Data Source: US Census Bureau, American Community Survey. 2009-13. (Community Commons)

| % Uninsured By Race/ Ethnicity | Bolivar | Booneville | Branson | Fort Smith | Joplin | Lebanon | Monett | Rogers | Springfield | Region |
|----------------------------------|---------|------------|---------|------------|--------|---------|--------|--------|-------------|--------|
| Non-Hispanic White | 17.08% | 16.03% | 18.37% | 16.94% | 15.27% | 15.41% | 15.95% | 13.74% | 14.77% | 15.49% |
| Black | 25.34% | 14.16% | 55.83% | 24.46% | 67.82% | 12.83% | 19.11% | 15.88% | 21.48% | 20.72% |
| Asian | 28.8% | 23.52% | 22.88% | 23.72% | 57.32% | 18.21% | 19.18% | 21.98% | 22.66% | 22.18% |
| Native American/Alaska Native | 11.63% | 24.41% | 41.55% | 31.02% | 11.02% | 17.24% | 29.03% | 30.64% | 20.38% | 28.26% |
| Native Hawaiian/Pacific Islander | no data | 48.98% | 0% | 65.48% | 0% | 3.86% | 0.95% | 30.73% | 31.79% | 28.9% |
| Some other race | 40.52% | 37.1% | 38.79% | 41.83% | 81.25% | 34.48% | 34.28% | 30.12% | 33.33% | 33.22% |
| Multiple Races | 16.54% | 20.75% | 22.93% | 28.05% | 20.85% | 12.43% | 17.14% | 21.24% | 16.81% | 21.37% |
| Hispanic/Latino | 33.24% | 29.65% | 26.82% | 37.86% | 35.93% | 21.39% | 29.71% | 32.28% | 28.71% | 32.3% |
| % Uninsured Population | 17.42% | 17.58% | 19.22% | 20.44% | 16.7% | 15.45% | 17.19% | 17.7% | 15.48% | 17.39% |

United States: Non- Hispanic White- 10.42% ; Black- 17.52%; Asian-14.95%; Native American/Alaska Native- 27.92%; Native Hawaiian/Pacific Islander-17.6%; Some other race- 33.22%; Multiple Races- 14.07%; Hispanic/Latino- 29.62%, Percent Uninsured Population – 14.87%

Mental Health Providers

Definition of Data- Mental Health Providers is the ratio of the county population to the number of mental health providers including psychiatrists, psychologists, licensed clinical social workers, counselors, marriage and family therapists and advanced practice nurses specializing in mental health care.

Data Source: Census Bureau's Population Estimates Program. 2013, CMS, National Provider Identification. 2014

| Mental Health Providers | Bolivar | Booneville | Branson | Fort Smith | Joplin | Lebanon | Monett | Rogers | Springfield | Region |
|--|---------|------------|---------|------------|---------|---------|---------|---------|-------------|-----------|
| Population | 150,586 | 94,796 | 150,076 | 321,835 | 321,884 | 237,589 | 96,315 | 533,708 | 401,235 | 2,308,024 |
| Total Mental Health Providers in Community | 143 | 86 | 92 | 669 | 601 | 344 | 78 | 1120 | 954 | 4087 |
| Mental Provider Rate | 1503.04 | 1102.30 | 1631.30 | 481.0 | 535.60 | 690.70 | 1234.80 | 476.52 | 420.58 | 564.72 |

Federally Qualified Health Centers

Definition of Data- This indicator reports the number of Federally Qualified Health Centers (FQHCs) in the community.

Data Source: US Department of Health & Human Services, Center for Medicare & Medicaid Services, Provider of Services File. June 2014. (Community Commons)

| Federally Qualified Health Centers | Bolivar | Booneville | Branson | Fort Smith | Joplin | Lebanon | Monett | Rogers | Springfield | Region |
|---|---------|------------|---------|------------|---------|---------|--------|---------|-------------|-----------|
| Total Population | 152,269 | 101,973 | 148,226 | 322,515 | 323,271 | 237,988 | 97,314 | 504,291 | 388,798 | 2,276,645 |
| Number of Federally Qualified Health Centers | 4 | 4 | 2 | 9 | 9 | 5 | 5 | 9 | 5 | 52 |
| Rate of Federally Qualified Health Centers per 100,000 Population | 2.63 | 3.92 | 1.35 | 2.79 | 2.78 | 2.1 | 5.14 | 1.78 | 1.29 | 2.28 |

Arkansas 2.85; Kansas- 1.47; Missouri- 2.29; Oklahoma- 1.95; United States- 1.92

Clinical Care and Preventative Services

Cancer Screening – Mammogram

Definition of Data- This indicator reports the percentage of female Medicare enrollees, age 67-69 or older, who have received one or more mammograms in the past two years.

Data Source: Dartmouth College Institute for Health Policy & Clinical Practice, Dartmouth Atlas of Health Care. 2012. (Community Commons)

| Cancer Screening | Bolivar | Booneville | Branson | Fort Smith | Joplin | Lebanon | Monett | Rogers | Springfield | Region |
|---|---------|------------|---------|------------|--------|---------|--------|--------|-------------|---------|
| Total Medicare Enrollees | 22,303 | 12,817 | 20,218 | 33,597 | 38,336 | 28,380 | 9,399 | 44,937 | 28,777 | 238,764 |
| Female Medicare Enrollees Age 67-69 | 1,963 | 1,156 | 1,838 | 3,045 | 3,170 | 2,407 | 839 | 3,917 | 2,378 | 20,713 |
| Female Medicare Enrollees with Mammogram in Past 2 Years | 1,212 | 578 | 1,106 | 1,685 | 1,806 | 1,382 | 485 | 2,279 | 1,518 | 12,055 |
| Percent Female Medicare Enrollees with Mammogram in Past 2 Year | 61.74% | 50% | 60.17% | 55.37% | 56.97% | 57.46% | 57.93% | 58.21% | 63.84% | 58.2% |

Arkansas 57.78%; Kansas- 63.66%; Missouri- 62.17%; Oklahoma- 55.28%; United States- 62.98 %

Diabetes Management - Hemoglobin A1c Test

Definition of Data- This indicator reports the percentage of diabetic Medicare patients who have had a hemoglobin A1c (hA1c) test, a blood test which measures blood sugar levels, administered by a health care professional in the past year.

Data Source: Dartmouth College Institute for Health Policy & Clinical Practice, Dartmouth Atlas of Health Care. 2012. (Community Commons)

| Diabetes Management | Bolivar | Booneville | Branson | Fort Smith | Joplin | Lebanon | Monett | Rogers | Springfield | Region |
|---|---------|------------|---------|------------|--------|---------|--------|--------|-------------|---------|
| Total Medicare Enrollees | 22,303 | 12,817 | 20,218 | 33,597 | 38,336 | 28,380 | 9,399 | 44,937 | 28,777 | 238,764 |
| Medicare Enrollees with Diabetes | 2,671 | 1,632 | 2,448 | 4,660 | 5,146 | 3,497 | 1,152 | 5,080 | 3,160 | 29,446 |
| Medicare Enrollees with Diabetes with Annual Exam | 2,247 | 1,302 | 2,031 | 3,533 | 4,176 | 3,004 | 983 | 3,910 | 2,827 | 24,020 |
| Percent Medicare Enrollees with Diabetes with | 84.16% | 79.84% | 83.01% | 75.84% | 81.17% | 85.9% | 85.42% | 76.99% | 89.49% | 81.58% |

Arkansas 82.97%; Kansas- 85.59%; Missouri- 85.62%; Oklahoma- 77.94%; United States- 84.57%

Lack of a Consistent Source of Primary Care

Definition of Data- - This indicator reports the percentage of adults aged 18 and older who self-report that they do not have at least one person who they think of as their personal doctor or health care provider.

Data Source: Centers for Disease Control and Prevention, Behavioral Risk Factor Surveillance System. Additional data analysis by CARES. 2011-12. (Community Commons)

| Lack of a Consistent Source of Primary Care | Bolivar | Booneville | Branson | Fort Smith | Joplin | Lebanon | Monett | Rogers | Springfield | Region |
|---|---------|------------|---------|------------|---------|---------|--------|---------|-------------|-----------|
| Survey Population(Adults Age 18) | 100,127 | 79,556 | 116,114 | 198,094 | 219,173 | 157,804 | 71,317 | 332,963 | 262,390 | 1,537,538 |
| Total Adults Without Any Regular Doctor | 18,218 | 14,965 | 32,081 | 57,994 | 54,170 | 31,428 | 8,857 | 90,631 | 65,624 | 373,968 |
| Percent Adults Without Any Regular Doctor | 18.19% | 18.81% | 27.63% | 29.28% | 24.72% | 19.92% | 12.42% | 27.22% | 25.01% | 24.32% |

Arkansas 22.89%; Kansas- 20.23%; Missouri- 20.57%; Oklahoma- 24.13%; United States- 22.07%

Population Living in a Health Professional Shortage Area

Definition of Data- This indicator reports the percentage of the population that is living in a geographic area designated as a "Health Professional Shortage Area" (HPSA), defined as having a shortage of primary medical care, dental or mental health professionals.

Data Source: US Department of Health & Human Services, Health Resources and Services Administration, Health Professional Shortage Areas. March 2015. (Community Commons)

| Population Living in a Health Professional Shortage Area | Bolivar | Booneville | Branson | Fort Smith | Joplin | Lebanon | Monett | Rogers | Springfield | Region |
|--|---------|------------|---------|------------|---------|---------|--------|---------|-------------|-----------|
| Total Area Population | 152,269 | 101,973 | 148,226 | 322,515 | 323,271 | 237,988 | 97,314 | 504,291 | 388,798 | 2,276,645 |
| Population Living in a HPSA | 108,267 | 38,666 | 120,780 | 116,698 | 323,271 | 160,904 | 97,314 | 101,071 | 311,376 | 1,378,347 |
| Percentage of Population Living in a HPSA | 71.1% | 37.92% | 81.48% | 36.18% | 100% | 67.61% | 100% | 20.04% | 80.09% | 60.54% |

Arkansas 21.12%; Kansas- 67.55%; Missouri- 57.23%; Oklahoma- 63.69%; United States- 34.07%

Cancer Screening – Pap Test

Definition of Data- This indicator reports the percentage of women aged 18 and older who self-report that they have had a Pap test in the past three years.

Data Source: Centers for Disease Control and Prevention, Behavioral Risk Factor Surveillance System. Accessed via the Health Indicators Warehouse. US Department of Health & Human Services, Health Indicators Warehouse. 2006-12. (Community Commons)

| Cervical Screening | Bolivar | Booneville | Branson | Fort Smith | Joplin | Lebanon | Monett | Rogers | Springfield | Region |
|-------------------------------------|---------|------------|---------|------------|---------|---------|--------|---------|-------------|-----------|
| Female Population Age 18 | 115,841 | 71,114 | 105,848 | 199,903 | 219,863 | 168,052 | 67,363 | 305,532 | 278,333 | 1,531,849 |
| Estimated No. with Regular Pap Test | 36,210 | 49,362 | 70,239 | 134,207 | 126,412 | 90,763 | 32,954 | 226,763 | 198,981 | 965,891 |
| Crude Percentage | 63.38% | 69.41% | 66.36% | 67.14% | 64.55% | 66.43% | 62.73% | 74.22% | 71.49% | 68.85% |
| Age-Adjusted Percentage | 68.33% | 70.85% | 68.5% | 69.26% | 66.35% | 71.28% | 66.39% | 75.22% | 72.73% | 70.91% |

Arkansas 74%; Kansas- 77.8%; Missouri 76.6%; Oklahoma- 72.6%; United States- 78.48%

Cancer Screening - Sigmoidoscopy or Colonoscopy

Definition of Data- This indicator reports the percentage of adults 50 and older who self-report that they have ever had a sigmoidoscopy or colonoscopy.

Data Source: Centers for Disease Control and Prevention, Behavioral Risk Factor Surveillance System. Accessed via the Health Indicators Warehouse. US Department of Health & Human Services, Health Indicators Warehouse. 2006-12. (Community Commons)

| Colon Cancer Screening | Bolivar | Booneville | Branson | Fort Smith | Joplin | Lebanon | Monett | Rogers | Springfield | Region |
|---|---------|------------|---------|------------|--------|---------|--------|---------|-------------|---------|
| Total Population Age 50 | 54,896 | 29,666 | 49,407 | 83,576 | 85,424 | 69,163 | 26,871 | 110,087 | 95,188 | 604,278 |
| Estimated Population Ever Screened for Colon Cancer | 19,925 | 13,723 | 28,865 | 48,183 | 37,300 | 36,774 | 10,473 | 63,345 | 60,717 | 319,296 |
| Crude Percentage | 58.91% | 46.26% | 58.4% | 57.65% | 49.3% | 60.59% | 48.91% | 57.54% | 70.29% | 57.98% |
| Age-Adjusted Percentage | 54.03% | 43.53% | 50.56% | 53.43% | 46.31% | 56.4% | 45.82% | 52.93% | 64.71% | 53.4% |

Arkansas 54.5%; Kansas- 60.3%; Missouri 60.3%; Oklahoma- 54.2%; United states – 61.34%

Reproductive and Sexual Health

Chlamydia Incidence

Definition of Data- This indicator reports incidence rate of Chlamydia cases per 100,000 population.

Data Source: US Department of Health & Human Services, Health Indicators Warehouse. Centers for Disease Control and Prevention, National Center for HIV/AIDS, Viral Hepatitis, STD, and TB Prevention. 2012. (Community Commons)

| Chlamydia Incidence | Bolivar | Booneville | Branson | Fort Smith | Joplin | Lebanon | Monett | Rogers | Springfield | Region |
|---|---------|------------|---------|------------|---------|---------|--------|---------|-------------|-----------|
| Total Area Population | 151,737 | 101,974 | 149,562 | 324,052 | 324,115 | 238,807 | 96,919 | 515,098 | 392,223 | 2,294,487 |
| Total Chlamydia Infections | 302 | 317 | 359 | 1,170 | 1,306 | 762 | 206 | 1,780 | 1,616 | 7,818 |
| Chlamydia Infection Rate (Per 100,000 Pop.) | 199.03 | 310.86 | 240.03 | 361.05 | 402.94 | 319.09 | 212.55 | 345.57 | 412.01 | 340.73 |

Arkansas 565.39; Kansas- 387.81; Missouri- 463.09; Oklahoma- 444.23; United States- 456.7

Gonorrhea Incidence

Definition of Data- This indicator reports incidence rate of Gonorrhea cases per 100,000 population.

Data Source: US Department of Health & Human Services, Health Indicators Warehouse. Centers for Disease Control and Prevention, National Center for HIV/AIDS, Viral Hepatitis, STD, and TB Prevention. 2012. (Community Commons)

| Gonorrhea Incidence | Bolivar | Booneville | Branson | Fort Smith | Joplin | Lebanon | Monett | Rogers | Springfield | Region |
|---|---------|------------|---------|------------|---------|---------|--------|---------|-------------|-----------|
| Total Area Population | 151,737 | 101,974 | 149,562 | 324,052 | 324,115 | 238,807 | 96,919 | 515,098 | 392,223 | 2,294,487 |
| Total Gonorrhea Infections | 29 | 48 | 26 | 180 | 190 | 59 | 24 | 238 | 383 | 1,177 |
| Gonorrhea Infection Rate (Per 100,000 Pop.) | 19.11 | 47.07 | 17.38 | 55.55 | 58.62 | 24.71 | 24.76 | 46.2 | 97.65 | 51.3 |

Arkansas 146.6; Kansas- 77.6; Missouri- 131.25; Oklahoma- 114.57; United States- 107.5

HIV Prevalence

Definition of Data- This indicator reports prevalence rate of HIV per 100,000 population.

Data Source: US Department of Health & Human Services, Health Indicators Warehouse. Centers for Disease Control and Prevention, National Center for HIV/AIDS, Viral Hepatitis, STD, and TB Prevention. 2010. (Community Commons)

| HIV Prevalence | Bolivar | Booneville | Branson | Fort Smith | Joplin | Lebanon | Monett | Rogers | Springfield | Region |
|---|---------|------------|---------|------------|---------|---------|--------|---------|-------------|-----------|
| Total Area Population | 92,341 | 83,942 | 125,802 | 263,907 | 255,083 | 199,269 | 79,377 | 408,634 | 324,527 | 1,832,882 |
| Population with HIV / AIDS | 29 | 49 | 99 | 325 | 226 | 121 | 41 | 526 | 544 | 1,960 |
| Population with HIV / AIDS, Rate (Per 100,000 Pop.) | 31.41 | 58.37 | 78.7 | 123.15 | 88.6 | 60.72 | 51.65 | 128.72 | 167.63 | 106.94 |

Arkansas 194.55; Kansas- 115.66; Missouri- 222.75; Oklahoma- 152.18; United States- 340.37

Teen Births

Definition of Data- This indicator reports the rate of total births to women age of 15 - 19 per 1,000 female population age 15 - 19.

Data Source: US Department of Health & Human Services, Health Indicators Warehouse. Centers for Disease Control and Prevention, National Vital Statistics System. Accessed via CDC WONDER. 2006-12. (Community Commons)

| Teen Pregnancies | Bolivar | Booneville | Branson | Fort Smith | Joplin | Lebanon | Monett | Rogers | Springfield | Region |
|--|---------|------------|---------|------------|---------|---------|--------|---------|-------------|-------------|
| Population | 151,436 | 101,541 | 148,859 | 322,174 | 322,664 | 237,842 | 96,994 | 514,842 | 393,229 | 311,536,591 |
| Female Population Age 15 – 19 | 4,660 | 3,526 | 4,561 | 11,139 | 11,671 | 7,613 | 3,332 | 17,991 | 13,869 | 78,362 |
| Births to Mothers Age 15 - 19 | 204 | 242 | 248 | 677 | 640 | 398 | 193 | 847 | 489 | 3,938 |
| Teen Birth Rate (Per 1,000 Population) | 43.78 | 68.63 | 54.37 | 60.78 | 54.84 | 52.28 | 57.92 | 47.08 | 35.26 | 50.25 |

Arkansas 55.4; Kansas- 39.9; Missouri- 39.5; Oklahoma- 53.8 United States 36.6

Low Birth Weight

Definition of Data- This indicator reports the total births per 100 that are low birth weight (Under 2500g).

Data Source: US Department of Health & Human Services, Health Indicators Warehouse. Centers for Disease Control and Prevention, National Vital Statistics System. Accessed via CDC WONDER. 2006-12. (Community Commons)

| Low Birth Weight | Bolivar | Booneville | Branson | Fort Smith | Joplin | Lebanon | Monett | Rogers | Springfield | Region |
|-------------------------------------|---------|------------|---------|------------|---------|---------|--------|---------|-------------|-------------|
| Population | 151,436 | 101,541 | 148,859 | 322,174 | 322,664 | 237,842 | 96,994 | 514,842 | 393,229 | 311,536,591 |
| Total Live Births | 11,487 | 9,702 | 11,984 | 31,388 | 31,836 | 20,895 | 9,828 | 51,681 | 35,210 | 214,011 |
| Low Weight Births (Under 2500g) | 756 | 757 | 836 | 2,501 | 2,248 | 1,525 | 754 | 3,887 | 2,403 | 15,667 |
| Low Weight Births, Percent of Total | 6.58% | 7.8% | 6.98% | 7.97% | 7.06% | 7.3% | 7.67% | 7.52% | 6.82% | 7.32% |

Arkansas 9%; Kansas- 7.2%; Missouri- 8 %; Oklahoma- 8.3%; United States- 8.2%; Healthy People 2020 Target- 7.8%

Substance Abuse

Alcohol Consumption

Definition of Data- This indicator reports the percentage of adults aged 18 and older who self-report heavy alcohol consumption (defined as more than two drinks per day on average for men and one drink per day on average for women).

Data Source: Centers for Disease Control and Prevention, Behavioral Risk Factor Surveillance System. Accessed via the Health Indicators Warehouse. US Department of Health & Human Services, Health Indicators Warehouse. 2006-12. (Community Commons)

| Adult Alcohol Consumption | Bolivar | Booneville | Branson | Fort Smith | Joplin | Lebanon | Monett | Rogers | Springfield | Region |
|--|---------|------------|---------|------------|---------|---------|--------|---------|-------------|-----------|
| Total Population Age 18 | 119,539 | 76,212 | 114,819 | 238,685 | 241,434 | 181,336 | 71,609 | 365,879 | 296,593 | 1,706,106 |
| Estimated Adults Drinking Excessively | 10,611 | 7,704 | 6,494 | 22,057 | 29,792 | 17,928 | 4,086 | 48,183 | 33,189 | 180,044 |
| Estimated Adults Drinking Excessively (Crude %) | 14.3% | 11.35% | 7.31% | 10.64% | 12.83% | 14.63% | 15.3% | 13.17% | 12.27% | 12.37% |
| Estimated Adults Drinking Excessively (Age-Adjusted %) | 16.4% | 12.03% | 4.9% | 10.84% | 13.39% | 15.41% | 17.4% | 13.38% | 12.83% | 12.94% |

Arkansas- 13.2%; Kansas- 15.9%; Missouri- 17.9%; Oklahoma- 13.9%; United States- 16.94%

Alcohol Expenditures

Definition of Data- This indicator reports estimated expenditures for alcoholic beverages purchased at home, as a percentage of total household expenditures.

Data Source: Nielsen, Nielsen SiteReports. 2014. (Community Commons)

| Alcohol Expenditures | Bolivar | Booneville | Branson | Fort Smith | Joplin | Lebanon | Monett | Rogers | Springfield | Region |
|---|----------|------------|----------|------------|----------|----------|----------|----------|-------------|--------|
| Z-Score (US) | -0.03 | 0.17 | -0.23 | 0.22 | -0.29 | 0.18 | -0.01 | 0.68 | -0.36 | 0.09 |
| Z-Score (State) | -0.35 | 0.13 | -0.58 | -0.38 | -0.91 | -0.1 | -0.33 | 0.21 | -0.73 | -0.48 |
| Average Expenditures (USD) | \$761.94 | \$794.54 | \$711.09 | \$803.06 | \$727.43 | \$800.75 | \$804.16 | \$915.78 | \$697.39 | \$789 |
| Percentage of Food-At-Home Expenditures | 13.89% | 14.48% | 13.31% | 14.63% | 13.14% | 14.51% | 13.95% | 15.95% | 12.94% | 14.25% |

Arkansas 14.45%; Kansas- 15.15%; Missouri- 15.03%; Oklahoma- 15.67%; United States- 14.29%

Note: Average expenditures was suppressed for counties in this community.

Behavioral health

Mortality - Suicide

Definition of Data- This indicator reports the rate of death due to intentional self-harm (suicide) per 100,000 population. Figures are reported as crude rates, and as rates age-adjusted to year 2000 standard.

Data Source: Centers for Disease Control and Prevention, National Vital Statistics System. Accessed via CDC WONDER. Centers for Disease Control and Prevention, Wide-Ranging Online Data for Epidemiologic Research. 2007-11. (Community Commons)

| Suicide | Bolivar | Booneville | Branson | Fort Smith | Joplin | Lebanon | Monett | Rogers | Springfield | Region |
|--|---------|------------|---------|------------|---------|---------|--------|---------|-------------|-----------|
| Total Population | 151,658 | 101,645 | 146,774 | 320,323 | 322,012 | 235,296 | 97,230 | 495,822 | 384,896 | 2,255,655 |
| Average Annual Deaths, 2007-2011 | 24 | 15 | 23 | 48 | 51 | 48 | 15 | 70 | 55 | 350 |
| Crude Death Rate | 19.13 | 16.59 | 15.94 | 16.05 | 16.54 | 20.57 | 15.02 | 14.2 | 14.39 | 16.04 |
| Age-Adjusted Death Rate (Per 100,000 Pop.) | 20.04 | 17.55 | 15.77 | 16 | 17 | 22.13 | 15.44 | 14.66 | 14.14 | 16.42 |

Arkansas- 15.13; Kansas- 13.46; Missouri- 14.01; Oklahoma- 16.12; United States- 11.82; Healthy People 2020 Target- 10.2

Depression Morbidity

Definition of Data-This indicator reports the percentage of the Medicare fee-for-service population with depression.

Data Source: Centers for Medicare and Medicaid Services. 2012. (Community Commons)

| Depression | Bolivar | Booneville | Branson | Fort Smith | Joplin | Lebanon | Monett | Rogers | Springfield | Region |
|-------------------------------|---------|------------|---------|------------|--------|---------|--------|--------|-------------|---------|
| Total Medicare Beneficiaries | 26,641 | 17,823 | 25,507 | 46,496 | 52,898 | 40,352 | 12,702 | 57,095 | 41,039 | 320,553 |
| Beneficiaries with Depression | 4,685 | 2,591 | 3,846 | 8,340 | 9,788 | 6,896 | 2,172 | 9,418 | 8,394 | 56,130 |
| Percent with Depression | 17.59% | 14.54% | 15.08% | 17.94% | 18.5% | 17.09% | 17.1% | 16.5% | 20.45% | 17.51% |

Arkansas- 15.3% ; Kansas- 16.18%; Missouri- 18.64%; Oklahoma- 17.85%; United States- 15.45%

Oral health

Dental Care Utilization

Definition of data- This indicator reports the percentage of adults aged 18 and older who self-report that they have not visited a dentist, dental hygienist or dental clinic within the past year.

Data Source: Centers for Disease Control and Prevention, Behavioral Risk Factor Surveillance System. Additional data analysis by CARES. 2006-10. (Community Commons)

| Dental Care Utilization | Bolivar | Booneville | Branson | Fort Smith | Joplin | Lebanon | Monett | Rogers | Springfield | Region |
|---|---------|------------|---------|------------|---------|---------|--------|---------|-------------|-----------|
| Total Population (Age 18) | 118,791 | 75,855 | 113,132 | 236,650 | 240,252 | 179,358 | 71,340 | 358,219 | 292,256 | 1,685,853 |
| Total Adults Without Recent Dental Exam | 43,487 | 31,842 | 50,000 | 86,881 | 101,449 | 64,613 | 46,518 | 126,961 | 108,897 | 660,648 |
| Percent Adults with No Dental Exam | 36.61% | 41.98% | 44.2% | 36.71% | 42.23% | 36.02% | 65.21% | 35.44% | 37.26% | 39.19% |

Arkansas 38.38%; Kansas- 28.26%; Missouri- 37.11%; Oklahoma- 42.31%; United States- 30.15%.

Poor Dental Health

Definition of data- This indicator reports the percentage of adults age 18 and older who self-report that six or more of their permanent teeth have been removed due to tooth decay, gum disease, or infection.

Data Source: Centers for Disease Control and Prevention, Behavioral Risk Factor Surveillance System. Additional data analysis by CARES. 2006-10. (Community Commons)

| Poor Dental Health | Bolivar | Booneville | Branson | Fort Smith | Joplin | Lebanon | Monett | Rogers | Springfield | Region |
|--|---------|------------|---------|------------|---------|---------|--------|---------|-------------|-----------|
| Total Population (Age 18) | 118,791 | 75,855 | 113,132 | 236,650 | 240,252 | 179,358 | 71,340 | 358,219 | 292,256 | 1,685,853 |
| Total Adults with Poor Dental Health | 24,505 | 17,538 | 26,806 | 55,601 | 57,629 | 45,248 | 22,452 | 64,897 | 58,918 | 373,594 |
| Percent Adults with Poor Dental Health | 20.63% | 23.12% | 23.69% | 23.5% | 23.99% | 25.23% | 31.47% | 18.12% | 20.16% | 22.16% |

Arkansas 21.16%; Kansas- 14.37%; Missouri- 20.2%; Oklahoma- 21.79%; United States- 15.65%

Poor General Health

Definition of Data- This indicator reports the percentage of adults aged 18 and older self-report having poor or fair health in response to the question "Would you say that in general your health is excellent, very good, good, fair, or poor?"

Data Source: Centers for Disease Control and Prevention, Behavioral Risk Factor Surveillance System. Accessed via the Health Indicators Warehouse. US Department of Health & Human Services, Health Indicators Warehouse. 2006-12. (Community Commons)

| Poor General Health | Bolivar | Booneville | Branson | Fort Smith | Joplin | Lebanon | Monett | Rogers | Springfield | Region |
|---|---------|------------|---------|------------|---------|---------|--------|---------|-------------|-----------|
| Total Population Age 18 | 119,539 | 76,212 | 114,819 | 238,685 | 241,434 | 181,336 | 71,609 | 365,879 | 296,593 | 1,706,106 |
| Estimated Population with Poor or Fair Health | 19,734 | 18,184 | 22,861 | 53,049 | 43,738 | 40,523 | 14,891 | 59,984 | 46,904 | 319,868 |
| Crude Percentage | 20.81% | 23.86% | 19.91% | 22.23% | 18.84% | 22.35% | 20.79% | 16.39% | 15.18% | 19.13% |
| Age-Adjusted Percentage | 20.4% | 22.43% | 18.47% | 21.44% | 17.48% | 21.25% | 19.64% | 16.16% | 15.1% | 18.3% |

Arkansas- 19.4%; Kansas- 12.7%; Missouri- 16%; Oklahoma- 18.7%; United States- 15.74%

Cancer Incidence -Breast

Definition of Data- This indicator reports the age adjusted incidence rate (cases per 100,000 population per year) of females with breast cancer adjusted to 2000 U.S. standard population age groups (Under Age 1, 1-4, 5-9, 80-84, 85 and older).

Data Source: National Institutes of Health, National Cancer Institute, Surveillance, Epidemiology, and End Results Program. State Cancer Profiles. 2007-11. (Community Commons)

| Cancer Rates (Breast) | Bolivar | Booneville | Branson | Fort Smith | Joplin | Lebanon | Monett | Rogers | Springfield | Region |
|--|---------|------------|---------|------------|---------|---------|--------|---------|-------------|-----------|
| Female Population | 76,224 | 51,121 | 75,043 | 161,918 | 164,026 | 116,660 | 48,904 | 249,930 | 196,974 | 1,140,800 |
| Average New Cases per Year | 129 | 64 | 113 | 199 | 137 | 161 | 59 | 274 | 277 | 1,413 |
| Annual Incidence Rate (Per 100,000 Pop.) | 116.2 | 97.9 | 108.4 | 105.3 | 95.7 | 106.6 | 99.3 | 108.1 | 123.5 | 108.6 |

Arkansas 108.6; Kansas- 122.5; Missouri- 122.6; Oklahoma- 120.4; United States- 122.7 Healthy People 2020 Target- 40.9.

Cancer Incidence - Cervical

Definition of Data- This indicator reports the age adjusted incidence rate (cases per 100,000 population per year) of females with cervical cancer adjusted to 2000 U.S. standard population age groups (Under age 1, 1-4, 5-9, ..., 80-84, 85 and older).

Data Source: National Institutes of Health, National Cancer Institute, Surveillance, Epidemiology, and End Results Program. State Cancer Profiles. 2007-11. (Community Commons)

| Cancer Rates (Cervical) | Bolivar | Booneville | Branson | Fort Smith | Joplin | Lebanon | Monett | Rogers | Springfield | Region |
|--|---------|------------|---------|------------|---------|---------|---------|---------|-------------|-----------|
| Female Population | 76,224 | 51,121 | 75,043 | 161,918 | 164,026 | 116,660 | 48,904 | 249,930 | 196,974 | 1,140,800 |
| Average New Cases per Year | no data | no data | 4 | 5 | 6 | no data | no data | 17 | 8 | 40 |
| Annual Incidence Rate (Per 100,000 Pop.) | no data | no data | 14.5 | 8.3 | 10.1 | no data | no data | 8.83 | 6.4 | 8.61 |

Arkansas 10; Kansas- 7.2; Missouri- 8.1; Oklahoma- 9.9; United States- 7.8; Healthy People 2020 Target – 7.1

Cancer Incidence - Colon and Rectum

Definition of Data- This indicator reports the age adjusted incidence rate (cases per 100,000 population per year) of colon and rectum cancer adjusted to 2000 U.S. standard population age groups (Under age 1, 1-4, 5-9, ..., 80-84, 85 and older).

Data Source: National Institutes of Health, National Cancer Institute, Surveillance, Epidemiology, and End Results Program. State Cancer Profiles. 2007-11. (Community Commons)

| Cancer Incidence (Colon and Rectum) | Bolivar | Booneville | Branson | Fort Smith | Joplin | Lebanon | Monett | Rogers | Springfield | Region |
|--|---------|------------|---------|------------|---------|---------|--------|---------|-------------|-----------|
| Total Population | 151,676 | 101,661 | 146,838 | 320,392 | 322,061 | 235,459 | 97,215 | 496,362 | 385,045 | 2,256,709 |
| Average New Cases per Year | 93 | 56 | 77 | 153 | 126 | 134 | 53 | 198 | 169 | 1,059 |
| Annual Incidence Rate (Per 100,000 Pop.) | 41.25 | 42.69 | 37.24 | 42.86 | 45.31 | 45.62 | 45.15 | 41.2 | 40.87 | 42.3 |

Arkansas 44.2; Kansas- 44.9; Missouri- 45.6; Oklahoma- 44.9; United States- 43.3; Healthy People 2020 Target – 38.7

Cancer Incidence - Lung

Definition of Data- This indicator reports the age adjusted incidence rate (cases per 100,000 population per year) of colon and rectum cancer adjusted to 2000 U.S. standard population age groups (Under age 1, 1-4, 5-9, ..., 80-84, 85 and older).

Data Source: National Institutes of Health, National Cancer Institute, Surveillance, Epidemiology, and End Results Program. State Cancer Profiles. 2007-11. (Community Commons)

| Cancer Incidence (Lung) | Bolivar | Booneville | Branson | Fort Smith | Joplin | Lebanon | Monett | Rogers | Springfield | Region |
|--|---------|------------|---------|------------|---------|---------|--------|---------|-------------|-----------|
| Total Population | 151,676 | 101,661 | 146,838 | 320,392 | 322,061 | 235,459 | 97,215 | 496,362 | 385,045 | 2,256,709 |
| Average New Cases per Year | 172 | 110 | 146 | 282 | 187 | 250 | 89 | 305 | 298 | 1,839 |
| Annual Incidence Rate (Per 100,000 Pop.) | 72.39 | 83.32 | 67.55 | 77.04 | 67.33 | 81.32 | 74.05 | 63.28 | 71.58 | 71.96 |

Arkansas 77.8; Kansas- 64.5; Missouri- 76.1; Oklahoma- 75.1; United States- 64.9;

Cancer Incidence - Prostate

Definition of Data- This indicator reports the age adjusted incidence rate (cases per 100,000 population per year) of males with prostate cancer adjusted to 2000 U.S. standard population age groups (Under age 1, 1-4, 5-9, ..., 80-84, 85 and older).

Data Source: National Institutes of Health, National Cancer Institute, Surveillance, Epidemiology, and End Results Program. State Cancer Profiles. 2007-11. (Community Commons)

| Cancer Incidence (Prostate) | Bolivar | Booneville | Branson | Fort Smith | Joplin | Lebanon | Monett | Rogers | Springfield | Region |
|--|---------|------------|---------|------------|---------|---------|--------|---------|-------------|-----------|
| Male Population | 75,452 | 50,540 | 71,795 | 158,474 | 158,035 | 118,799 | 48,311 | 246,432 | 188,071 | 1,115,909 |
| Average New Cases per Year | 126 | 70 | 126 | 207 | 110 | 175 | 56 | 313 | 235 | 1,418 |
| Annual Incidence Rate (Per 100,000 Pop.) | 105.14 | 112.59 | 118.79 | 117.43 | 86.46 | 115.95 | 93.84 | 134.29 | 118.98 | 115.03 |

Arkansas 145; Kansas- 152.6; Missouri- 121.8; Oklahoma- 142.7; United States- 142.3

Morbidity- Heart Disease (Adult)

Definition of Data- Persons who have ever been told by a doctor that they have coronary heart disease or angina.

Data Source: Centers for Disease Control and Prevention, Behavioral Risk Factor Surveillance System. Additional data analysis by CARES. 2011-12. (Community Commons)

| Heart Disease (Adult) | Bolivar | Booneville | Branson | Fort Smith | Joplin | Lebanon | Monett | Rogers | Springfield | Region |
|------------------------------------|---------|------------|---------|------------|---------|---------|--------|---------|-------------|-----------|
| Survey Population (Adults Age 18) | 97,906 | 79,147 | 115,045 | 196,046 | 218,037 | 156,846 | 70,802 | 330,638 | 260,695 | 1,525,162 |
| Total Adults with Heart Disease | 6,612 | 4,675 | 4,447 | 12,396 | 12,973 | 12,193 | 4,478 | 18,045 | 10,761 | 86,580 |
| Percent Adults with Heart Disease | 6.75% | 5.91% | 3.87% | 6.32% | 5.95% | 7.77% | 6.32% | 5.46% | 4.13% | 5.68% |

Arkansas 5.81%; Kansas- 4.52%; Missouri- 4.82%; Oklahoma- 5.08%; United States- 4.40%

High Blood Pressure (Adult)

Definition of Data- Ever told had high blood Pressure

Data Source: Centers for Disease Control and Prevention, Behavioral Risk Factor Surveillance System. Additional data analysis by CARES. 2006-12. (Community Commons)

| High Blood Pressure (Adult) | Bolivar | Booneville | Branson | Fort Smith | Joplin | Lebanon | Monett | Rogers | Springfield | Region |
|---|---------|------------|---------|------------|---------|---------|--------|---------|-------------|-----------|
| Total Population (Age 18) | 119,539 | 76,212 | 114,819 | 238,685 | 241,434 | 181,336 | 71,609 | 365,879 | 296,593 | 1,706,106 |
| Total Adults with High Blood Pressure | 20,567 | 26,088 | 30,569 | 78,498 | 65,064 | 55,573 | 18,737 | 106,432 | 79,517 | 481,045 |
| Percent Adults with High Blood Pressure | 27.72% | 34.23% | 26.62% | 32.89% | 30.04% | 34.1% | 34.02% | 29.09% | 26.81% | 30.05% |

Arkansas 31.9%; Kansas- 27.4%; Missouri- 29.5%; Oklahoma- 32.3%; United States- 28.16%

High Cholesterol (Adult)

Definition of Data- This indicator reports the percentage of adults aged 18 and older who self-report that they have ever been told by a doctor, nurse, or other health professional that they had high blood cholesterol.

Data Source: Centers for Disease Control and Prevention, Behavioral Risk Factor Surveillance System. Additional data analysis by CARES. 2011-12. (Community Commons)

| High Cholesterol (Adult) | Bolivar | Booneville | Branson | Fort Smith | Joplin | Lebanon | Monett | Rogers | Springfield | Reigon |
|--------------------------------------|---------|------------|---------|------------|---------|---------|--------|---------|-------------|-----------|
| Survey Population (Adults Age 18) | 83,382 | 55,990 | 89,324 | 137,532 | 157,576 | 112,362 | 39,182 | 235,374 | 198,770 | 1,109,492 |
| Total Adults with High Cholesterol | 32,836 | 24,776 | 34,396 | 70,850 | 60,260 | 52,328 | 18,832 | 79,202 | 76,590 | 450,070 |
| Percent Adults with High Cholesterol | 39.38% | 44.25% | 38.51% | 51.52% | 38.24% | 46.57% | 48.06% | 33.65% | 38.53% | 40.57% |

Arkansas 40.30%; Kansas- 38.49%; Missouri- 40.42%; Oklahoma- 41.80%; United States- 38.52%

Diabetes (Adult)

Definition of Data- This indicator reports the percentage of adults aged 20 and older who have ever been told by a doctor that they have diabetes.

Data Source: Centers for Disease Control and Prevention, National Center for Chronic Disease Prevention and Health Promotion. 2012. (Community Commons)

| Diabetes (Adult) | Bolivar | Booneville | Branson | Fort Smith | Joplin | Lebanon | Monett | Rogers | Springfield | Region |
|---|---------|------------|---------|------------|---------|---------|--------|---------|-------------|-----------|
| Total Population Age 20 | 115,893 | 74,033 | 114,045 | 234,412 | 232,704 | 176,300 | 70,246 | 371,164 | 293,851 | 1,682,648 |
| Population with Diagnosed Diabetes | 14,450 | 9,322 | 13,773 | 30,503 | 26,695 | 20,614 | 8,128 | 36,718 | 26,569 | 186,772 |
| Population with Diagnosed Diabetes, Crude Rate | 12.47 | 12.59 | 12.08 | 13.01 | 11.47 | 11.69 | 11.57 | 9.89 | 9.04 | 11.1 |
| Population with Diagnosed Diabetes, Age-Adjusted Rate | 9.59% | 10.83% | 9.8% | 11.69% | 10.24% | 10.11% | 9.76% | 9.67% | 8.41% | 9.93% |

Arkansas 10.84%; Kansas- 9 %; Missouri- 9.62%; Oklahoma- 10.76%; United States- 9.11%

Asthma Prevalence

Definition of Data- This indicator reports the percentage of adults aged 18 and older who self-report that they have ever been told by a doctor, nurse, or other health professional that they had asthma.

Data Source: Centers for Disease Control and Prevention, Behavioral Risk Factor Surveillance System. Additional data analysis by CARES. 2011-12. (Community Commons)

| Asthma Prevalence | Bolivar | Booneville | Branson | Fort Smith | Joplin | Lebanon | Monett | Rogers | Springfield | Region |
|------------------------------------|---------|------------|---------|------------|---------|---------|--------|---------|-------------|-----------|
| Survey Population (Adults Age 18) | 99,315 | 79,785 | 116,002 | 198,165 | 218,610 | 158,618 | 71,049 | 333,910 | 262,891 | 1,538,345 |
| Total Adults with Asthma | 12,576 | 11,469 | 16,114 | 28,152 | 34,756 | 16,959 | 10,378 | 39,900 | 35,404 | 205,708 |
| Percent Adults with Asthma | 12.66% | 14.37% | 13.89% | 14.21% | 15.9% | 10.69% | 14.61% | 11.95% | 13.47% | 13.37% |

Arkansas 13.35%; Kansas- 12.38%; Missouri- 14.15%; Oklahoma- 14.19%; United States- 13.36 %

Death and mortality

Mortality - Premature Death

Definition of Data- This indicator reports Years of Potential Life Lost (YPLL) before age 75 per 100,000 population for all causes of death, age-adjusted to the 2000 standard.

Data Source: University of Wisconsin Population Health Institute, County Health Rankings. Centers for Disease Control and Prevention, National Vital Statistics System. Accessed via CDC WONDER. 2008-10. (Community Commons)

| Premature Death | Bolivar | Booneville | Branson | Fort Smith | Joplin | Lebanon | Monett | Rogers | Springfield | Region |
|---|---------|------------|---------|------------|---------|---------|--------|---------|-------------|-----------|
| Total Population, 2008-2010 Average | 151,737 | 101,974 | 149,562 | 324,052 | 324,115 | 238,807 | 96,919 | 515,098 | 392,223 | 2,294,487 |
| Total Premature Deaths, 2008-2010 Average | 833 | 549 | 698 | 1,674 | 1,521 | 1,136 | 485 | 1,736 | 1,465 | 10,097 |
| Total Years of Potential Life Lost, 2008-2010 Average | 13,487 | 10,087 | 12,225 | 32,150 | 28,689 | 21,057 | 8,584 | 37,288 | 29,781 | 193,707 |
| Years of Potential Life Lost, Rate per 100,000 Population | 9,125 | 9,892 | 8,174 | 9,921 | 8,851 | 8,817 | 8,857 | 7,239 | 7,593 | 8,442 |

Arkansas 9,306; Kansas- 6,916; Missouri- 7,876; Oklahoma- 9,326; United States- 6,851

Mortality Stroke

Definition of Data- Deaths due to cerebrovascular disease (stroke) per 100,000 population

Data Source: Centers for Disease Control and Prevention, National Vital Statistics System. Accessed via CDC WONDER. Centers for Disease Control and Prevention, Wide-Ranging Online Data for Epidemiologic Research. 2007-11. (Community Commons)

| Mortality Stroke | Bolivar | Booneville | Branson | Fort Smith | Joplin | Lebanon | Monett | Rogers | Springfield | Region |
|--|---------|------------|---------|------------|---------|---------|--------|---------|-------------|-----------|
| Total Population | 151,658 | 101,645 | 146,774 | 320,323 | 322,012 | 235,296 | 97,230 | 495,822 | 384,896 | 2,255,655 |
| Average Annual Deaths, 2007-2011 | 110 | 65 | 79 | 171 | 175 | 155 | 65 | 210 | 187 | 1,217 |
| Crude Death Rate (Per 100,000 Pop.) | 72.27 | 63.95 | 53.69 | 53.26 | 54.47 | 65.96 | 66.65 | 42.43 | 48.53 | 53.94 |
| Age-Adjusted Death Rate (Per 100,000 Pop.) | 50.5 | 51.88 | 40.85 | 49.6 | 44.82 | 54.03 | 55.76 | 45.65 | 44.78 | 47.55 |

Arkansas 54.3; Kansas- 43.84; Missouri- 46.13; Oklahoma- 51.13; United States- 40.39, Health People 2020 Target – 33.8

Mortality - Ischaemic Heart Disease

Definition of Data- The rate of death due to coronary heart disease per 100,000 population.

Data Source: Centers for Disease Control and Prevention, National Vital Statistics System. Accessed via CDC WONDER. Centers for Disease Control and Prevention, Wide-Ranging Online Data for Epidemiologic Research. 2007-11. (Community Commons)

| Mortality Ischaemic Heart Disease | Bolivar | Booneville | Branson | Fort Smith | Joplin | Lebanon | Monett | Rogers | Springfield | Region |
|--|---------|------------|---------|------------|---------|---------|--------|---------|-------------|-----------|
| Total Population | 151,658 | 101,645 | 146,774 | 320,323 | 322,012 | 235,296 | 97,230 | 495,822 | 384,896 | 2,255,655 |
| Average Annual Deaths, 2007-2011 | 271 | 231 | 278 | 654 | 653 | 418 | 176 | 643 | 537 | 3,862 |
| Crude Death Rate (Per 100,000 Pop.) | 178.96 | 227.26 | 189.68 | 204.17 | 202.79 | 177.65 | 181.01 | 129.72 | 139.41 | 171.2 |
| Age-Adjusted Death Rate (Per 100,000 Pop.) | 123.41 | 183.01 | 142.19 | 186.58 | 171.3 | 148.41 | 152.56 | 136.47 | 126.88 | 150.45 |

Arkansas 148.26; Kansas- 98.81; Missouri- 139.76; Oklahoma- 158.41; United States- 118.96, Health People 2020 Target – 103.4

Mortality - Heart Disease

Definition of Data- The rate of death due to coronary heart disease per 100,000 population.

Data Source: Centers for Disease Control and Prevention, National Vital Statistics System. Accessed via CDC WONDER. Centers for Disease Control and Prevention, Wide-Ranging Online Data for Epidemiologic Research. 2007-11. (Community Commons)

| Mortality Heart Disease | Bolivar | Booneville | Branson | Fort Smith | Joplin | Lebanon | Monett | Rogers | Springfield | Region |
|--|---------|------------|---------|------------|---------|---------|--------|---------|-------------|-----------|
| Total Population | 151,658 | 101,645 | 146,774 | 320,323 | 322,012 | 235,296 | 97,230 | 495,822 | 384,896 | 2,255,655 |
| Average Annual Deaths, 2007-2011 | 449 | 334 | 403 | 882 | 948 | 640 | 259 | 933 | 829 | 5,679 |
| Crude Death Rate (Per 100,000 Pop.) | 296.33 | 328.79 | 274.71 | 275.35 | 294.46 | 272.08 | 266.58 | 188.17 | 215.49 | 251.76 |
| Age-Adjusted Death Rate (Per 100,000 Pop.) | 205.18 | 265.36 | 208.58 | 253.19 | 247.14 | 222.41 | 223.63 | 199.38 | 197.39 | 220.91 |

Arkansas 225.61; Kansas- 168.39; Missouri- 208.61; Oklahoma- 239.76; United States- 184.55

Mortality- Cancer

Definition of Data- The rate of death due to malignant neoplasm (cancer) per 100,000 population.

Data Source: Centers for Disease Control and Prevention, National Vital Statistics System. Accessed via CDC WONDER. Centers for Disease Control and Prevention, Wide-Ranging Online Data for Epidemiologic Research. 2007-11. (Community Commons)

| Mortality Cancer | Bolivar | Booneville | Branson | Fort Smith | Joplin | Lebanon | Monett | Rogers | Springfield | Region |
|--|---------|------------|---------|------------|---------|---------|--------|---------|-------------|-----------|
| Total Population | 151,658 | 101,645 | 146,774 | 320,323 | 322,012 | 235,296 | 97,230 | 495,822 | 384,896 | 2,255,655 |
| Average Annual Deaths, 2007-2011 | 413 | 261 | 377 | 740 | 735 | 570 | 218 | 858 | 719 | 4,893 |
| Crude Death Rate (Per 100,000 Pop.) | 272.32 | 257.17 | 257.13 | 230.89 | 228.38 | 242.33 | 224.21 | 173.13 | 186.86 | 216.9 |
| Age-Adjusted Death Rate (Per 100,000 Pop.) | 179.52 | 202.48 | 183.75 | 205.6 | 194.29 | 189.05 | 187.73 | 179.26 | 172.44 | 186.72 |

Arkansas 197.26; Kansas- 173.11; Missouri- 186.11; Oklahoma- 192.61; United States- 174.08, Health People 2020 Target – 160.6

Mortality- Lung Disease

Definition of Data- The rate of death due to chronic lower respiratory disease per 100,000 population.

Data Source: Centers for Disease Control and Prevention, National Vital Statistics System. Accessed via CDC WONDER.

Centers for Disease Control and Prevention, Wide-Ranging Online Data for Epidemiologic Research. 2007-11. (Community Commons)

| Mortality Lung Disease | Bolivar | Booneville | Branson | Fort Smith | Joplin | Lebanon | Monett | Rogers | Springfield | Region |
|--|---------|------------|---------|------------|---------|---------|--------|---------|-------------|-----------|
| Total Population | 151,658 | 101,645 | 146,774 | 320,323 | 322,012 | 235,296 | 97,230 | 495,822 | 384,896 | 2,255,655 |
| Average Annual Deaths, 2007-2011 | 127 | 87 | 98 | 218 | 226 | 190 | 68 | 244 | 216 | 1,472 |
| Crude Death Rate (Per 100,000 Pop.) | 83.74 | 85.2 | 66.5 | 67.93 | 70.31 | 80.58 | 69.94 | 49.17 | 56.02 | 65.27 |
| Age-Adjusted Death Rate (Per 100,000 Pop.) | 56.13 | 67.46 | 48.38 | 61.53 | 59.29 | 63.65 | 58.46 | 52.23 | 51.6 | 56.61 |

Arkansas 56.02; Kansas- 50.68; Missouri- 52; Oklahoma- 65.46; United States- 42.67,

Mortality - Unintentional Injury

Definition of Data- This indicator reports the rate of death due to unintentional injury (accident) per 100,000 population.

Data Source: Centers for Disease Control and Prevention, National Vital Statistics System. Accessed via CDC WONDER. Centers for Disease Control and Prevention, Wide-Ranging Online Data for Epidemiologic Research. 2007-11. (Community Commons)

| Unintentional Injury | Bolivar | Booneville | Branson | Fort Smith | Joplin | Lebanon | Monett | Rogers | Springfield | Region |
|--|---------|------------|---------|------------|---------|---------|--------|---------|-------------|-----------|
| Total Population | 151,658 | 101,645 | 146,774 | 320,323 | 322,012 | 235,296 | 97,230 | 495,822 | 384,896 | 2,255,655 |
| Average Annual Deaths, 2007-2011 | 106 | 64 | 77 | 171 | 213 | 135 | 58 | 200 | 211 | 1,235 |
| Crude Death Rate | 69.76 | 63.36 | 52.46 | 53.26 | 66.15 | 57.2 | 60.06 | 40.42 | 54.72 | 54.74 |
| Age-Adjusted Death Rate (Per 100,000 Pop.) | 66.93 | 62.9 | 51.37 | 54.15 | 64.71 | 55.73 | 60.19 | 41.91 | 53.66 | 54.38 |

Arkansas- 49.62; Kansas- 42.48; Missouri- 48.77; Oklahoma- 59.27; United States- 38.85; Healthy People 2020- 36.0

Mortality - Motor Vehicle Accident

Definition of Data- This indicator reports the rate of death due to motor vehicle crashes per 100,000 population, which include collisions with another motor vehicle, a non-motorist, a fixed object, and a non-fixed object, an overturn, and any other non-collision.

Data Source: Centers for Disease Control and Prevention, National Vital Statistics System. Accessed via CDC WONDER. Centers for Disease Control and Prevention, Wide-Ranging Online Data for Epidemiologic Research. 2007-11. (Community Commons)

| Motor Vehicle Mortality | Bolivar | Booneville | Branson | Fort Smith | Joplin | Lebanon | Monett | Rogers | Springfield | Region |
|--|---------|------------|---------|------------|---------|---------|--------|---------|-------------|-----------|
| Total Population | 151,658 | 101,645 | 146,774 | 320,323 | 322,012 | 235,296 | 97,230 | 495,822 | 384,896 | 2,255,655 |
| Average Annual Deaths, 2007-2011 | 19 | 9 | 17 | 25 | 47 | 33 | 16 | 40 | 33 | 239 |
| Crude Death Rate | 18.59 | 12.59 | 11.85 | 8.29 | 15.19 | 14.54 | 16.87 | 8.15 | 8.47 | 11.23 |
| Age-Adjusted Death Rate (Per 100,000 Pop.) | 18.63 | 14.19 | 13.39 | 8.72 | 15.37 | 14.84 | 16.99 | 8.31 | 8.44 | 11.55 |

Arkansas- 9.61; Kansas- 11.74; Missouri- 10.19; Oklahoma- 6.54; United States- 7.55

Mortality - Pedestrian Accident

Definition of Data- This indicator reports the rate of pedestrians killed by motor vehicles per 100,000 population.

Data Source: US Department of Transportation, National Highway Traffic Safety Administration, Fatality Analysis Reporting System. 2008-10. (Community Commons)

| Mortality- Pedestrian Accident | Bolivar | Booneville | Branson | Fort Smith | Joplin | Lebanon | Monett | Rogers | Springfield | Region |
|--|---------|------------|---------|------------|--------|---------|--------|--------|-------------|--------|
| Total Deaths, 2008-2010 | 5 | 2 | 1 | 14 | 5 | 8 | 2 | 11 | 10 | 58 |
| Average Annual Deaths, 2008-2010 | 1 | 0 | 0 | 4 | 1 | 2 | 0 | 3 | 3 | 19 |
| Average Annual Death Rate (Per 100,000 Pop.) | 1 | 0.6 | 0.2 | 1.4 | 0.5 | 1.1 | 0.6 | 0.7 | 0.8 | 0.8 |

Arkansas- 1.3; Kansas- 0.6; Missouri- 1; Oklahoma- 1.2; United States- 1.38, Health People 2020 Target – 1.3

Mortality - Homicide

Definition of Data- This indicator reports the rate of death due to assault (homicide) per 100,000 population.

Data Source: Centers for Disease Control and Prevention, National Vital Statistics System. Accessed via CDC WONDER. Centers for Disease Control and Prevention, Wide-Ranging Online Data for Epidemiologic Research. 2007-11. (Community Commons)

| Homicides | Bolivar | Booneville | Branson | Fort Smith | Joplin | Lebanon | Monett | Rogers | Springfield | Region |
|--|---------|------------|---------|------------|---------|---------|---------|---------|-------------|-----------|
| Total Population | 151,658 | 101,645 | 146,774 | 320,323 | 322,012 | 235,296 | 97,230 | 495,822 | Homicide | 2,255,655 |
| Average Annual Deaths, 2007-2011 | 0 | 0 | 3 | 13 | 6 | 8 | 0 | 14 | 9 | 53 |
| Crude Death Rate (Per 100,000 Pop.) | No data | No data | 7.04 | 4.74 | 3.45 | 6.04 | No data | 3 | 3.37 | 3.87 |
| Age-Adjusted Death Rate (Per 100,000 Pop.) | No data | No data | 7.2 | 5.06 | 3.81 | 7.35 | No data | 3.35 | 3.35 | 4.23 |

Arkansas- 7.65; Kansas- 4.2; Missouri- 7.4; Oklahoma- 6.58; United States- 5.63, Healthy People 2020 Target- 5.5

Infant Mortality

Definition of Data- This indicator reports the rate of deaths to infants less than one year of age per 1,000 births.

Data Source: Centers for Disease Control and Prevention, National Vital Statistics System. Accessed via CDC WONDER. Centers for Disease Control and Prevention, Wide-Ranging Online Data for Epidemiologic Research. 2006-10. (Community Commons)

| Infant Mortality | Bolivar | Booneville | Branson | Fort Smith | Joplin | Lebanon | Monett | Rogers | Springfield | Region |
|--|---------|------------|---------|------------|--------|---------|--------|--------|-------------|---------|
| Total Births | 8,255 | 6,915 | 8,655 | 22,210 | 22,905 | 15,330 | 6,870 | 38,265 | 26,440 | 155,845 |
| Total Infant Deaths | 53 | 48 | 58 | 135 | 148 | 114 | 40 | 257 | 170 | 1,023 |
| Teen Birth Rate (Per 1,000 Population) | 6.42 | 6.94 | 6.7 | 6.08 | 6.46 | 7.44 | 5.82 | 6.72 | 6.43 | 6.56 |

Arkansas 7.7; Kansas- 7.1; Missouri- 7.2; Oklahoma- 7.8; United States- 6.52, Healthy People 2020 Target- 6.0

Community Health Needs Assessment (CHNA)

Report Area

Adair County, OK; Barry County, MO; Barton County, MO; Baxter County, AR; Benton County, AR; Benton County, MO; Boone County, AR; Camden County, MO; Carroll County, AR; Cedar County, MO; Cherokee County, KS; Christian County, MO; Crawford County, AR; Crawford County, KS; Dade County, MO; Dallas County, MO; Delaware County, OK; Douglas County, MO; Franklin County, AR; Greene County, MO; Haskell County, OK; Hickory County, MO; Howell County, MO; Jasper County, MO; Johnson County, AR; Labette County, KS; Laclede County, MO; Latimer County, OK; Lawrence County, MO; Le Flore County, OK; Logan County, AR; Madison County, AR; McDonald County, MO; Newton County, MO; Ottawa County, OK; Ozark County, MO; Polk County, AR; Polk County, MO; Pulaski County, MO; Scott County, AR; Sebastian County, AR; Sequoyah County, OK; St. Clair County, MO; Stone County, MO; Taney County, MO; Texas County, MO; Vernon County, MO; Washington County, AR; Webster County, MO; Wright County, MO; Yell County, AR

Demographics

Current population demographics and changes in demographic composition over time play a determining role in the types of health and social services needed by communities.

| Data Indicators | | |
|------------------------------|------------------------|---|
| • Total Population | • Population Age 5-17 | • Population with Any Disability |
| • Change in Total Population | • Population Age 18-64 | • Linguistically Isolated Population |
| • Families with Children | • Population Age 18-24 | • Population with Limited English Proficiency |
| • Female Population | • Population Age 25-34 | • Population Geographic Mobility |
| • Male Population | • Population Age 35-44 | • Foreign-Born Population |
| • Median Age | • Population Age 45-54 | • Hispanic Population |
| • Population Under Age 18 | • Population Age 55-64 | • Veteran Population |
| • Population Age 0-4 | • Population Age 65 | • Urban and Rural Population |

Total Population

A total of 2,289,581 people live in the 35,101.45 square mile report area defined for this assessment according to the U.S. Census Bureau American Community Survey 2009-13 5-year estimates. The population density for this area, estimated at 65.23 persons per square mile, is less than the national average population density of 88.23 persons per square mile.

| Report Area | Total Population | Total Land Area (Square Miles) | Population Density (Per Square Mile) |
|-----------------------|------------------|--------------------------------|--------------------------------------|
| Report Area | 2,289,581 | 35,101.45 | 65.23 |
| Baxter County, AR | 41,281 | 554.14 | 74.5 |
| Benton County, AR | 227,439 | 847.13 | 268.48 |
| Boone County, AR | 37,099 | 590.08 | 62.87 |
| Carroll County, AR | 27,531 | 629.92 | 43.71 |
| Crawford County, AR | 61,796 | 592.94 | 104.22 |
| Franklin County, AR | 18,063 | 608.70 | 29.67 |
| Johnson County, AR | 25,655 | 659.63 | 38.89 |
| Logan County, AR | 22,221 | 707.94 | 31.39 |
| Madison County, AR | 15,671 | 834.03 | 18.79 |
| Polk County, AR | 20,540 | 857.45 | 23.95 |
| Scott County, AR | 11,111 | 892.08 | 12.46 |
| Sebastian County, AR | 126,536 | 531.77 | 237.95 |
| Washington County, AR | 207,911 | 941.72 | 220.78 |
| Yell County, AR | 22,014 | 929.74 | 23.68 |
| Cherokee County, KS | 21,361 | 587.41 | 36.36 |
| Crawford County, KS | 39,182 | 589.60 | 66.46 |
| Labette County, KS | 21,369 | 645.12 | 33.12 |
| Barry County, MO | 35,614 | 778.05 | 45.77 |

| Report Area | Total Population | Total Land Area (Square Miles) | Population Density (Per Square Mile) |
|----------------------|------------------|--------------------------------|--------------------------------------|
| Barton County, MO | 12,378 | 591.76 | 20.92 |
| Benton County, MO | 19,008 | 703.87 | 27 |
| Camden County, MO | 43,822 | 655.75 | 66.83 |
| Cedar County, MO | 13,903 | 474.36 | 29.31 |
| Christian County, MO | 78,724 | 562.50 | 139.95 |
| Dade County, MO | 7,734 | 489.88 | 15.79 |
| Dallas County, MO | 16,733 | 540.63 | 30.95 |
| Douglas County, MO | 13,647 | 813.42 | 16.78 |
| Greene County, MO | 278,231 | 675.14 | 412.11 |
| Hickory County, MO | 9,499 | 398.99 | 23.81 |
| Howell County, MO | 40,458 | 927.00 | 43.64 |
| Jasper County, MO | 116,803 | 638.32 | 182.99 |
| Laclede County, MO | 35,535 | 764.52 | 46.48 |
| Lawrence County, MO | 38,488 | 611.57 | 62.93 |
| McDonald County, MO | 22,892 | 539.34 | 42.44 |
| Newton County, MO | 58,552 | 624.60 | 93.74 |
| Ozark County, MO | 9,653 | 744.77 | 12.96 |
| Polk County, MO | 31,088 | 635.35 | 48.93 |
| Pulaski County, MO | 52,795 | 546.95 | 96.53 |
| St. Clair County, MO | 9,649 | 669.81 | 14.41 |
| Stone County, MO | 31,817 | 463.91 | 68.58 |
| Taney County, MO | 52,412 | 632.27 | 82.9 |
| Texas County, MO | 25,830 | 1,176.95 | 21.95 |
| Vernon County, MO | 20,990 | 826.18 | 25.41 |
| Webster County, MO | 36,274 | 592.41 | 61.23 |
| Wright County, MO | 18,643 | 681.59 | 27.35 |
| Adair County, OK | 22,427 | 573.33 | 39.12 |
| Delaware County, OK | 41,394 | 737.98 | 56.09 |
| Haskell County, OK | 12,849 | 576.39 | 22.29 |
| Latimer County, OK | 11,034 | 721.89 | 15.28 |
| Le Flore County, OK | 50,062 | 1,588.79 | 31.51 |
| Ottawa County, OK | 32,029 | 470.70 | 68.05 |
| Sequoyah County, OK | 41,834 | 673.09 | 62.15 |
| Arkansas | 2,933,369 | 52,021.71 | 56.39 |
| Kansas | 2,868,107 | 81,737.08 | 35.09 |
| Missouri | 6,007,182 | 68,723.35 | 87.41 |
| Oklahoma | 3,785,742 | 68,576.8 | 55.2 |
| United States | 311,536,591 | 3,530,997.6 | 88.23 |

Data Source: US Census Bureau, [American Community Survey](#). 2009-13. Source geography: Tract

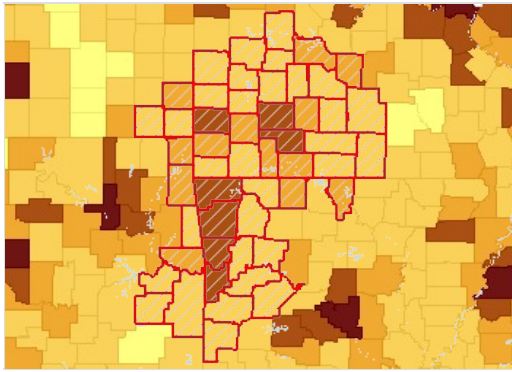

Population, Density (Persons per Sq Mile) by County, ACS 2009-13

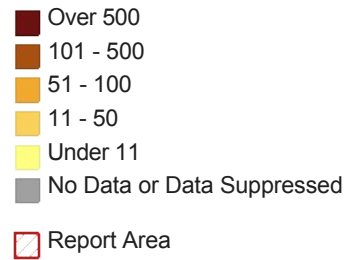

Total Population by Gender

| Report Area | Male | Female | Percent Male | Percent Female |
|-----------------------|-----------|-----------|--------------|----------------|
| Report Area | 1,132,720 | 1,156,861 | 49.47% | 50.53% |
| Baxter County, AR | 19,856 | 21,425 | 48.1% | 51.9% |
| Benton County, AR | 112,335 | 115,104 | 49.39% | 50.61% |
| Boone County, AR | 18,142 | 18,957 | 48.9% | 51.1% |
| Carroll County, AR | 13,581 | 13,950 | 49.33% | 50.67% |
| Crawford County, AR | 30,262 | 31,534 | 48.97% | 51.03% |
| Franklin County, AR | 8,874 | 9,189 | 49.13% | 50.87% |
| Johnson County, AR | 12,676 | 12,979 | 49.41% | 50.59% |
| Logan County, AR | 10,994 | 11,227 | 49.48% | 50.52% |
| Madison County, AR | 7,843 | 7,828 | 50.05% | 49.95% |
| Polk County, AR | 10,065 | 10,475 | 49% | 51% |
| Scott County, AR | 5,708 | 5,403 | 51.37% | 48.63% |
| Sebastian County, AR | 62,007 | 64,529 | 49% | 51% |
| Washington County, AR | 104,046 | 103,865 | 50.04% | 49.96% |
| Yell County, AR | 10,937 | 11,077 | 49.68% | 50.32% |
| Cherokee County, KS | 10,618 | 10,743 | 49.71% | 50.29% |
| Crawford County, KS | 19,584 | 19,598 | 49.98% | 50.02% |
| Labette County, KS | 10,676 | 10,693 | 49.96% | 50.04% |
| Barry County, MO | 17,779 | 17,835 | 49.92% | 50.08% |
| Barton County, MO | 6,114 | 6,264 | 49.39% | 50.61% |
| Benton County, MO | 9,542 | 9,466 | 50.2% | 49.8% |
| Camden County, MO | 21,693 | 22,129 | 49.5% | 50.5% |
| Cedar County, MO | 6,946 | 6,957 | 49.96% | 50.04% |
| Christian County, MO | 38,287 | 40,437 | 48.63% | 51.37% |
| Dade County, MO | 3,895 | 3,839 | 50.36% | 49.64% |
| Dallas County, MO | 8,355 | 8,378 | 49.93% | 50.07% |
| Douglas County, MO | 6,778 | 6,869 | 49.67% | 50.33% |
| Greene County, MO | 135,433 | 142,798 | 48.68% | 51.32% |
| Hickory County, MO | 4,655 | 4,844 | 49.01% | 50.99% |
| Howell County, MO | 19,582 | 20,876 | 48.4% | 51.6% |
| Jasper County, MO | 57,016 | 59,787 | 48.81% | 51.19% |
| Laclede County, MO | 17,320 | 18,215 | 48.74% | 51.26% |

| Report Area | Male | Female | Percent Male | Percent Female |
|----------------------|-------------|-------------|--------------|----------------|
| Lawrence County, MO | 19,048 | 19,440 | 49.49% | 50.51% |
| McDonald County, MO | 11,507 | 11,385 | 50.27% | 49.73% |
| Newton County, MO | 28,917 | 29,635 | 49.39% | 50.61% |
| Ozark County, MO | 4,928 | 4,725 | 51.05% | 48.95% |
| Polk County, MO | 15,244 | 15,844 | 49.03% | 50.97% |
| Pulaski County, MO | 29,588 | 23,207 | 56.04% | 43.96% |
| St. Clair County, MO | 4,855 | 4,794 | 50.32% | 49.68% |
| Stone County, MO | 15,596 | 16,221 | 49.02% | 50.98% |
| Taney County, MO | 25,428 | 26,984 | 48.52% | 51.48% |
| Texas County, MO | 13,199 | 12,631 | 51.1% | 48.9% |
| Vernon County, MO | 10,125 | 10,865 | 48.24% | 51.76% |
| Webster County, MO | 18,497 | 17,777 | 50.99% | 49.01% |
| Wright County, MO | 9,108 | 9,535 | 48.85% | 51.15% |
| Adair County, OK | 11,199 | 11,228 | 49.94% | 50.06% |
| Delaware County, OK | 20,406 | 20,988 | 49.3% | 50.7% |
| Haskell County, OK | 6,338 | 6,511 | 49.33% | 50.67% |
| Latimer County, OK | 5,583 | 5,451 | 50.6% | 49.4% |
| Le Flore County, OK | 25,199 | 24,863 | 50.34% | 49.66% |
| Ottawa County, OK | 15,694 | 16,335 | 49% | 51% |
| Sequoyah County, OK | 20,662 | 21,172 | 49.39% | 50.61% |
| Arkansas | 1,439,862 | 1,493,507 | 49.09% | 50.91% |
| Kansas | 1,425,049 | 1,443,058 | 49.69% | 50.31% |
| Missouri | 2,941,951 | 3,065,231 | 48.97% | 51.03% |
| Oklahoma | 1,873,875 | 1,911,867 | 49.5% | 50.5% |
| United States | 153,247,408 | 158,289,184 | 49.19% | 50.81% |

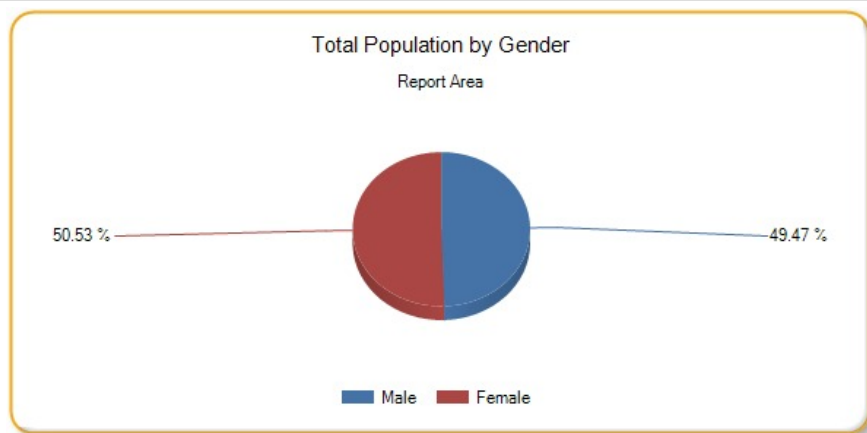

Total Population by Age Groups, Total

| Report Area | Age 0-4 | Age 5-17 | Age 18-24 | Age 25-34 | Age 35-44 | Age 45-54 | Age 55-64 | Age 65 |
|-------------------|---------|----------|-----------|-----------|-----------|-----------|-----------|---------|
| Report Area | 151,199 | 401,671 | 231,347 | 287,027 | 278,070 | 308,590 | 280,166 | 351,511 |
| Baxter County, AR | 1,857 | 5,607 | 2,465 | 3,671 | 3,946 | 5,408 | 6,543 | 11,784 |
| Benton County, AR | 17,590 | 45,183 | 18,819 | 33,146 | 31,985 | 29,605 | 22,969 | 28,142 |
| Boone County, AR | 2,176 | 6,329 | 2,861 | 4,261 | 4,566 | 5,163 | 4,897 | 6,846 |

| Report Area | Age 0-4 | Age 5-17 | Age 18-24 | Age 25-34 | Age 35-44 | Age 45-54 | Age 55-64 | Age 65 |
|-----------------------|---------|----------|-----------|-----------|-----------|-----------|-----------|--------|
| Carroll County, AR | 1,582 | 4,600 | 2,055 | 2,768 | 3,016 | 3,888 | 4,267 | 5,355 |
| Crawford County, AR | 4,077 | 11,962 | 5,231 | 7,325 | 8,184 | 8,880 | 7,637 | 8,500 |
| Franklin County, AR | 1,075 | 3,273 | 1,494 | 2,081 | 2,147 | 2,451 | 2,415 | 3,127 |
| Johnson County, AR | 1,797 | 4,466 | 2,629 | 2,980 | 2,991 | 3,452 | 3,555 | 3,785 |
| Logan County, AR | 1,395 | 3,906 | 1,836 | 2,205 | 2,620 | 3,317 | 2,951 | 3,991 |
| Madison County, AR | 999 | 2,786 | 1,250 | 1,681 | 1,931 | 2,303 | 2,211 | 2,510 |
| Polk County, AR | 1,244 | 3,638 | 1,453 | 2,044 | 2,267 | 2,860 | 2,911 | 4,123 |
| Scott County, AR | 657 | 2,099 | 982 | 1,180 | 1,278 | 1,626 | 1,352 | 1,937 |
| Sebastian County, AR | 8,980 | 22,752 | 12,110 | 16,648 | 16,146 | 17,811 | 15,279 | 16,810 |
| Washington County, AR | 15,553 | 36,915 | 31,266 | 32,384 | 26,788 | 24,327 | 20,018 | 20,660 |
| Yell County, AR | 1,505 | 4,105 | 1,774 | 2,472 | 2,745 | 3,094 | 2,850 | 3,469 |
| Cherokee County, KS | 1,323 | 4,004 | 1,551 | 2,311 | 2,612 | 3,243 | 2,780 | 3,537 |
| Crawford County, KS | 2,385 | 6,217 | 6,751 | 5,083 | 4,204 | 4,713 | 4,279 | 5,550 |
| Labette County, KS | 1,330 | 3,801 | 1,966 | 2,320 | 2,372 | 3,139 | 2,790 | 3,651 |
| Barry County, MO | 2,332 | 6,227 | 2,699 | 3,744 | 3,847 | 5,276 | 4,908 | 6,581 |
| Barton County, MO | 806 | 2,379 | 874 | 1,402 | 1,343 | 1,789 | 1,590 | 2,195 |
| Benton County, MO | 772 | 2,634 | 1,097 | 1,357 | 1,869 | 2,726 | 3,540 | 5,013 |
| Camden County, MO | 2,217 | 6,103 | 2,858 | 4,038 | 4,428 | 6,469 | 7,804 | 9,905 |
| Cedar County, MO | 802 | 2,453 | 941 | 1,335 | 1,527 | 1,799 | 1,964 | 3,082 |
| Christian County, MO | 5,660 | 15,556 | 5,956 | 10,295 | 11,024 | 11,075 | 9,027 | 10,131 |
| Dade County, MO | 370 | 1,347 | 455 | 689 | 843 | 1,174 | 1,198 | 1,658 |
| Dallas County, MO | 1,071 | 2,993 | 1,225 | 1,738 | 1,837 | 2,645 | 2,297 | 2,927 |
| Douglas County, MO | 808 | 2,201 | 1,044 | 1,252 | 1,426 | 1,997 | 2,112 | 2,807 |
| Greene County, MO | 17,230 | 41,608 | 38,703 | 39,435 | 32,754 | 36,097 | 32,417 | 39,987 |
| Hickory County, MO | 435 | 1,240 | 492 | 650 | 870 | 1,297 | 1,652 | 2,863 |
| Howell County, MO | 2,719 | 7,392 | 3,327 | 4,707 | 4,655 | 5,426 | 5,170 | 7,062 |
| Jasper County, MO | 8,789 | 21,199 | 11,960 | 16,144 | 14,605 | 15,197 | 13,349 | 15,560 |
| Laclede County, MO | 2,255 | 6,570 | 2,758 | 4,350 | 4,203 | 5,183 | 4,571 | 5,645 |
| Lawrence County, MO | 2,559 | 7,470 | 2,885 | 4,247 | 4,822 | 5,343 | 4,791 | 6,371 |
| McDonald County, MO | 1,709 | 4,615 | 1,884 | 2,759 | 2,966 | 3,273 | 2,725 | 2,961 |

| Report Area | Age 0-4 | Age 5-17 | Age 18-24 | Age 25-34 | Age 35-44 | Age 45-54 | Age 55-64 | Age 65 |
|----------------------|------------|------------|------------|------------|------------|------------|------------|------------|
| Newton County, MO | 3,831 | 10,891 | 5,205 | 6,409 | 7,232 | 8,191 | 7,365 | 9,428 |
| Ozark County, MO | 465 | 1,375 | 597 | 813 | 932 | 1,446 | 1,665 | 2,360 |
| Polk County, MO | 1,902 | 5,613 | 3,748 | 3,274 | 3,539 | 4,261 | 3,593 | 5,158 |
| Pulaski County, MO | 3,963 | 8,515 | 12,144 | 9,244 | 6,046 | 5,325 | 3,827 | 3,731 |
| St. Clair County, MO | 477 | 1,426 | 646 | 839 | 1,018 | 1,419 | 1,498 | 2,326 |
| Stone County, MO | 1,372 | 4,510 | 1,865 | 2,532 | 3,252 | 4,678 | 5,649 | 7,959 |
| Taney County, MO | 3,284 | 8,126 | 5,164 | 6,047 | 5,946 | 7,326 | 6,890 | 9,629 |
| Texas County, MO | 1,605 | 4,042 | 2,310 | 2,888 | 2,898 | 3,800 | 3,575 | 4,712 |
| Vernon County, MO | 1,370 | 3,930 | 1,754 | 2,315 | 2,352 | 2,999 | 2,788 | 3,482 |
| Webster County, MO | 2,514 | 7,501 | 2,768 | 4,166 | 4,687 | 5,332 | 4,356 | 4,950 |
| Wright County, MO | 1,197 | 3,565 | 1,453 | 1,942 | 2,073 | 2,720 | 2,415 | 3,278 |
| Adair County, OK | 1,540 | 4,620 | 1,925 | 2,700 | 2,874 | 3,090 | 2,675 | 3,003 |
| Delaware County, OK | 2,155 | 6,952 | 3,007 | 4,008 | 4,465 | 5,762 | 6,298 | 8,747 |
| Haskell County, OK | 840 | 2,379 | 1,015 | 1,440 | 1,477 | 1,654 | 1,662 | 2,382 |
| Latimer County, OK | 701 | 1,953 | 1,129 | 1,240 | 1,201 | 1,470 | 1,391 | 1,949 |
| Le Flore County, OK | 3,177 | 9,023 | 4,434 | 6,128 | 6,095 | 6,882 | 6,485 | 7,838 |
| Ottawa County, OK | 2,199 | 5,681 | 3,183 | 3,563 | 3,709 | 4,178 | 3,977 | 5,539 |
| Sequoyah County, OK | 2,548 | 7,939 | 3,349 | 4,777 | 5,457 | 6,011 | 5,238 | 6,515 |
| Arkansas | 195,357 | 514,607 | 286,851 | 379,638 | 366,541 | 399,904 | 358,749 | 431,722 |
| Kansas | 202,761 | 522,001 | 293,335 | 381,456 | 346,176 | 393,937 | 342,189 | 386,252 |
| Missouri | 383,011 | 1,030,033 | 591,530 | 784,179 | 741,194 | 869,091 | 746,106 | 862,038 |
| Oklahoma | 264,159 | 671,200 | 386,085 | 512,819 | 464,680 | 513,248 | 451,937 | 521,614 |
| United States | 20,052,112 | 53,825,364 | 31,071,264 | 41,711,276 | 40,874,160 | 44,506,268 | 37,645,104 | 41,851,040 |

Total Population by Age Groups, Percent

| Report Area | Age 0-4 | Age 5-17 | Age 18-24 | Age 25-34 | Age 35-44 | Age 45-54 | Age 55-64 | Age 65 |
|---------------------|---------|----------|-----------|-----------|-----------|-----------|-----------|--------|
| Report Area | 6.6% | 17.54% | 10.1% | 12.54% | 12.15% | 13.48% | 12.24% | 15.35% |
| Baxter County, AR | 4.5% | 13.58% | 5.97% | 8.89% | 9.56% | 13.1% | 15.85% | 28.55% |
| Benton County, AR | 7.73% | 19.87% | 8.27% | 14.57% | 14.06% | 13.02% | 10.1% | 12.37% |
| Boone County, AR | 5.87% | 17.06% | 7.71% | 11.49% | 12.31% | 13.92% | 13.2% | 18.45% |
| Carroll County, AR | 5.75% | 16.71% | 7.46% | 10.05% | 10.95% | 14.12% | 15.5% | 19.45% |
| Crawford County, AR | 6.6% | 19.36% | 8.46% | 11.85% | 13.24% | 14.37% | 12.36% | 13.75% |
| Franklin County, AR | 5.95% | 18.12% | 8.27% | 11.52% | 11.89% | 13.57% | 13.37% | 17.31% |
| Johnson County, AR | 7% | 17.41% | 10.25% | 11.62% | 11.66% | 13.46% | 13.86% | 14.75% |

| Report Area | Age 0-4 | Age 5-17 | Age 18-24 | Age 25-34 | Age 35-44 | Age 45-54 | Age 55-64 | Age 65 |
|-----------------------|---------|----------|-----------|-----------|-----------|-----------|-----------|--------|
| Logan County, AR | 6.28% | 17.58% | 8.26% | 9.92% | 11.79% | 14.93% | 13.28% | 17.96% |
| Madison County, AR | 6.37% | 17.78% | 7.98% | 10.73% | 12.32% | 14.7% | 14.11% | 16.02% |
| Polk County, AR | 6.06% | 17.71% | 7.07% | 9.95% | 11.04% | 13.92% | 14.17% | 20.07% |
| Scott County, AR | 5.91% | 18.89% | 8.84% | 10.62% | 11.5% | 14.63% | 12.17% | 17.43% |
| Sebastian County, AR | 7.1% | 17.98% | 9.57% | 13.16% | 12.76% | 14.08% | 12.07% | 13.28% |
| Washington County, AR | 7.48% | 17.76% | 15.04% | 15.58% | 12.88% | 11.7% | 9.63% | 9.94% |
| Yell County, AR | 6.84% | 18.65% | 8.06% | 11.23% | 12.47% | 14.05% | 12.95% | 15.76% |
| Cherokee County, KS | 6.19% | 18.74% | 7.26% | 10.82% | 12.23% | 15.18% | 13.01% | 16.56% |
| Crawford County, KS | 6.09% | 15.87% | 17.23% | 12.97% | 10.73% | 12.03% | 10.92% | 14.16% |
| Labette County, KS | 6.22% | 17.79% | 9.2% | 10.86% | 11.1% | 14.69% | 13.06% | 17.09% |
| Barry County, MO | 6.55% | 17.48% | 7.58% | 10.51% | 10.8% | 14.81% | 13.78% | 18.48% |
| Barton County, MO | 6.51% | 19.22% | 7.06% | 11.33% | 10.85% | 14.45% | 12.85% | 17.73% |
| Benton County, MO | 4.06% | 13.86% | 5.77% | 7.14% | 9.83% | 14.34% | 18.62% | 26.37% |
| Camden County, MO | 5.06% | 13.93% | 6.52% | 9.21% | 10.1% | 14.76% | 17.81% | 22.6% |
| Cedar County, MO | 5.77% | 17.64% | 6.77% | 9.6% | 10.98% | 12.94% | 14.13% | 22.17% |
| Christian County, MO | 7.19% | 19.76% | 7.57% | 13.08% | 14% | 14.07% | 11.47% | 12.87% |
| Dade County, MO | 4.78% | 17.42% | 5.88% | 8.91% | 10.9% | 15.18% | 15.49% | 21.44% |
| Dallas County, MO | 6.4% | 17.89% | 7.32% | 10.39% | 10.98% | 15.81% | 13.73% | 17.49% |
| Douglas County, MO | 5.92% | 16.13% | 7.65% | 9.17% | 10.45% | 14.63% | 15.48% | 20.57% |
| Greene County, MO | 6.19% | 14.95% | 13.91% | 14.17% | 11.77% | 12.97% | 11.65% | 14.37% |
| Hickory County, MO | 4.58% | 13.05% | 5.18% | 6.84% | 9.16% | 13.65% | 17.39% | 30.14% |
| Howell County, MO | 6.72% | 18.27% | 8.22% | 11.63% | 11.51% | 13.41% | 12.78% | 17.46% |
| Jasper County, MO | 7.52% | 18.15% | 10.24% | 13.82% | 12.5% | 13.01% | 11.43% | 13.32% |
| Laclede County, MO | 6.35% | 18.49% | 7.76% | 12.24% | 11.83% | 14.59% | 12.86% | 15.89% |
| Lawrence County, MO | 6.65% | 19.41% | 7.5% | 11.03% | 12.53% | 13.88% | 12.45% | 16.55% |
| McDonald County, MO | 7.47% | 20.16% | 8.23% | 12.05% | 12.96% | 14.3% | 11.9% | 12.93% |
| Newton County, MO | 6.54% | 18.6% | 8.89% | 10.95% | 12.35% | 13.99% | 12.58% | 16.1% |
| Ozark County, MO | 4.82% | 14.24% | 6.18% | 8.42% | 9.66% | 14.98% | 17.25% | 24.45% |
| Polk County, MO | 6.12% | 18.06% | 12.06% | 10.53% | 11.38% | 13.71% | 11.56% | 16.59% |
| Pulaski County, MO | 7.51% | 16.13% | 23% | 17.51% | 11.45% | 10.09% | 7.25% | 7.07% |

| Report Area | Age 0-4 | Age 5-17 | Age 18-24 | Age 25-34 | Age 35-44 | Age 45-54 | Age 55-64 | Age 65 |
|----------------------|---------|----------|-----------|-----------|-----------|-----------|-----------|--------|
| St. Clair County, MO | 4.94% | 14.78% | 6.69% | 8.7% | 10.55% | 14.71% | 15.52% | 24.11% |
| Stone County, MO | 4.31% | 14.17% | 5.86% | 7.96% | 10.22% | 14.7% | 17.75% | 25.01% |
| Taney County, MO | 6.27% | 15.5% | 9.85% | 11.54% | 11.34% | 13.98% | 13.15% | 18.37% |
| Texas County, MO | 6.21% | 15.65% | 8.94% | 11.18% | 11.22% | 14.71% | 13.84% | 18.24% |
| Vernon County, MO | 6.53% | 18.72% | 8.36% | 11.03% | 11.21% | 14.29% | 13.28% | 16.59% |
| Webster County, MO | 6.93% | 20.68% | 7.63% | 11.48% | 12.92% | 14.7% | 12.01% | 13.65% |
| Wright County, MO | 6.42% | 19.12% | 7.79% | 10.42% | 11.12% | 14.59% | 12.95% | 17.58% |
| Adair County, OK | 6.87% | 20.6% | 8.58% | 12.04% | 12.81% | 13.78% | 11.93% | 13.39% |
| Delaware County, OK | 5.21% | 16.79% | 7.26% | 9.68% | 10.79% | 13.92% | 15.21% | 21.13% |
| Haskell County, OK | 6.54% | 18.52% | 7.9% | 11.21% | 11.5% | 12.87% | 12.93% | 18.54% |
| Latimer County, OK | 6.35% | 17.7% | 10.23% | 11.24% | 10.88% | 13.32% | 12.61% | 17.66% |
| Le Flore County, OK | 6.35% | 18.02% | 8.86% | 12.24% | 12.17% | 13.75% | 12.95% | 15.66% |
| Ottawa County, OK | 6.87% | 17.74% | 9.94% | 11.12% | 11.58% | 13.04% | 12.42% | 17.29% |
| Sequoyah County, OK | 6.09% | 18.98% | 8.01% | 11.42% | 13.04% | 14.37% | 12.52% | 15.57% |
| Arkansas | 6.66% | 17.54% | 9.78% | 12.94% | 12.5% | 13.63% | 12.23% | 14.72% |
| Kansas | 7.07% | 18.2% | 10.23% | 13.3% | 12.07% | 13.74% | 11.93% | 13.47% |
| Missouri | 6.38% | 17.15% | 9.85% | 13.05% | 12.34% | 14.47% | 12.42% | 14.35% |
| Oklahoma | 6.98% | 17.73% | 10.2% | 13.55% | 12.27% | 13.56% | 11.94% | 13.78% |
| United States | 6.44% | 17.28% | 9.97% | 13.39% | 13.12% | 14.29% | 12.08% | 13.43% |

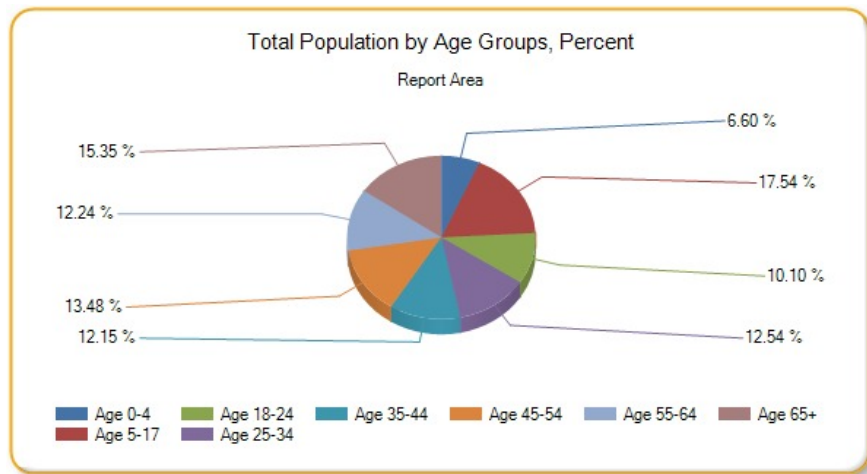

Total Population by Race Alone, Total

| Report Area | White | Black | Asian | Native American / Alaska Native | Native Hawaiian / Pacific Islander | Some Other Race | Multiple Races |
|-------------------|-----------|--------|--------|---------------------------------|------------------------------------|-----------------|----------------|
| Report Area | 2,013,733 | 44,691 | 33,501 | 55,540 | 7,449 | 52,799 | 81,868 |
| Baxter County, AR | 39,951 | 160 | 228 | 225 | 8 | 240 | 469 |
| Benton County, AR | 198,416 | 2,840 | 7,162 | 3,281 | 555 | 8,982 | 6,203 |

| Report Area | White | Black | Asian | Native American / Alaska Native | Native Hawaiian / Pacific Islander | Some Other Race | Multiple Races |
|-----------------------|---------|-------|-------|---------------------------------|------------------------------------|-----------------|----------------|
| Boone County, AR | 35,856 | 101 | 184 | 315 | 0 | 24 | 619 |
| Carroll County, AR | 25,397 | 46 | 148 | 237 | 5 | 1,012 | 686 |
| Crawford County, AR | 56,307 | 849 | 935 | 1,024 | 0 | 697 | 1,984 |
| Franklin County, AR | 17,165 | 188 | 63 | 255 | 0 | 48 | 344 |
| Johnson County, AR | 23,919 | 474 | 194 | 170 | 49 | 327 | 522 |
| Logan County, AR | 20,846 | 412 | 409 | 234 | 0 | 47 | 273 |
| Madison County, AR | 14,933 | 24 | 89 | 86 | 0 | 169 | 370 |
| Polk County, AR | 19,084 | 22 | 41 | 391 | 0 | 488 | 514 |
| Scott County, AR | 9,950 | 16 | 388 | 165 | 0 | 203 | 389 |
| Sebastian County, AR | 104,959 | 7,273 | 5,453 | 1,313 | 115 | 1,647 | 5,776 |
| Washington County, AR | 162,894 | 7,172 | 4,908 | 2,262 | 4,505 | 21,122 | 5,048 |
| Yell County, AR | 18,259 | 457 | 265 | 101 | 0 | 2,698 | 234 |
| Cherokee County, KS | 19,428 | 93 | 82 | 880 | 10 | 16 | 852 |
| Crawford County, KS | 36,194 | 815 | 545 | 283 | 0 | 238 | 1,107 |
| Labette County, KS | 18,836 | 798 | 77 | 255 | 5 | 111 | 1,287 |
| Barry County, MO | 32,492 | 22 | 488 | 125 | 13 | 1,608 | 866 |
| Barton County, MO | 11,686 | 18 | 158 | 118 | 0 | 200 | 198 |
| Benton County, MO | 18,456 | 28 | 23 | 95 | 0 | 63 | 343 |
| Camden County, MO | 42,461 | 190 | 281 | 185 | 0 | 225 | 480 |
| Cedar County, MO | 13,457 | 22 | 112 | 9 | 1 | 6 | 296 |
| Christian County, MO | 75,538 | 460 | 336 | 326 | 0 | 365 | 1,699 |
| Dade County, MO | 7,400 | 33 | 6 | 28 | 0 | 11 | 256 |
| Dallas County, MO | 16,019 | 18 | 6 | 11 | 0 | 141 | 538 |
| Douglas County, MO | 13,441 | 11 | 0 | 59 | 0 | 70 | 66 |
| Greene County, MO | 254,054 | 7,794 | 4,471 | 1,411 | 364 | 2,151 | 7,986 |
| Hickory County, MO | 9,223 | 17 | 16 | 32 | 0 | 8 | 203 |
| Howell County, MO | 38,879 | 111 | 70 | 271 | 0 | 234 | 893 |
| Jasper County, MO | 106,266 | 2,351 | 1,025 | 1,581 | 306 | 1,644 | 3,630 |
| Laclede County, MO | 34,179 | 168 | 173 | 226 | 4 | 34 | 751 |
| Lawrence County, MO | 36,628 | 166 | 196 | 303 | 0 | 659 | 536 |
| McDonald County, MO | 20,469 | 284 | 265 | 502 | 302 | 296 | 774 |
| Newton County, MO | 53,133 | 525 | 838 | 1,479 | 536 | 527 | 1,514 |
| Ozark County, MO | 9,406 | 14 | 0 | 18 | 0 | 18 | 197 |
| Polk County, MO | 29,894 | 223 | 113 | 86 | 0 | 116 | 656 |
| Pulaski County, MO | 40,759 | 6,067 | 1,534 | 608 | 302 | 1,147 | 2,378 |
| St. Clair County, MO | 9,242 | 67 | 19 | 28 | 0 | 52 | 241 |
| Stone County, MO | 29,053 | 28 | 37 | 324 | 0 | 188 | 2,187 |
| Taney County, MO | 49,015 | 395 | 339 | 164 | 0 | 990 | 1,509 |
| Texas County, MO | 24,059 | 696 | 18 | 201 | 0 | 109 | 747 |
| Vernon County, MO | 20,263 | 152 | 132 | 77 | 4 | 31 | 331 |
| Webster County, MO | 34,790 | 430 | 85 | 160 | 7 | 245 | 557 |

| Report Area | White | Black | Asian | Native American / Alaska Native | Native Hawaiian / Pacific Islander | Some Other Race | Multiple Races |
|---------------------|-------------|------------|------------|---------------------------------|------------------------------------|-----------------|----------------|
| Wright County, MO | 17,933 | 97 | 91 | 54 | 0 | 211 | 257 |
| Adair County, OK | 10,174 | 80 | 144 | 8,327 | 3 | 207 | 3,492 |
| Delaware County, OK | 27,745 | 108 | 521 | 9,034 | 22 | 361 | 3,603 |
| Haskell County, OK | 9,507 | 101 | 43 | 1,766 | 4 | 188 | 1,240 |
| Latimer County, OK | 7,648 | 100 | 26 | 1,500 | 0 | 110 | 1,650 |
| Le Flore County, OK | 37,959 | 1,092 | 300 | 4,568 | 56 | 1,654 | 4,433 |
| Ottawa County, OK | 22,261 | 242 | 207 | 5,232 | 273 | 504 | 3,310 |
| Sequoyah County, OK | 27,850 | 841 | 257 | 5,155 | 0 | 357 | 7,374 |
| Arkansas | 2,295,446 | 454,903 | 37,776 | 17,945 | 5,697 | 63,295 | 58,307 |
| Kansas | 2,449,273 | 164,299 | 70,408 | 23,958 | 1,887 | 65,807 | 92,475 |
| Missouri | 4,984,653 | 691,128 | 98,962 | 22,781 | 6,263 | 64,155 | 139,240 |
| Oklahoma | 2,783,609 | 273,421 | 68,161 | 266,509 | 4,283 | 95,783 | 293,976 |
| United States | 230,592,576 | 39,167,008 | 15,231,962 | 2,540,309 | 526,347 | 14,746,054 | 8,732,333 |

Total Population by Race Alone, Percent

| Report Area | White | Black | Asian | Native American / Alaska Native | Native Hawaiian / Pacific Islander | Some Other Race | Multiple Races |
|-----------------------|--------|-------|-------|---------------------------------|------------------------------------|-----------------|----------------|
| Report Area | 87.95% | 1.95% | 1.46% | 2.43% | 0.33% | 2.31% | 3.58% |
| Baxter County, AR | 96.78% | 0.39% | 0.55% | 0.55% | 0.02% | 0.58% | 1.14% |
| Benton County, AR | 87.24% | 1.25% | 3.15% | 1.44% | 0.24% | 3.95% | 2.73% |
| Boone County, AR | 96.65% | 0.27% | 0.5% | 0.85% | 0% | 0.06% | 1.67% |
| Carroll County, AR | 92.25% | 0.17% | 0.54% | 0.86% | 0.02% | 3.68% | 2.49% |
| Crawford County, AR | 91.12% | 1.37% | 1.51% | 1.66% | 0% | 1.13% | 3.21% |
| Franklin County, AR | 95.03% | 1.04% | 0.35% | 1.41% | 0% | 0.27% | 1.9% |
| Johnson County, AR | 93.23% | 1.85% | 0.76% | 0.66% | 0.19% | 1.27% | 2.03% |
| Logan County, AR | 93.81% | 1.85% | 1.84% | 1.05% | 0% | 0.21% | 1.23% |
| Madison County, AR | 95.29% | 0.15% | 0.57% | 0.55% | 0% | 1.08% | 2.36% |
| Polk County, AR | 92.91% | 0.11% | 0.2% | 1.9% | 0% | 2.38% | 2.5% |
| Scott County, AR | 89.55% | 0.14% | 3.49% | 1.49% | 0% | 1.83% | 3.5% |
| Sebastian County, AR | 82.95% | 5.75% | 4.31% | 1.04% | 0.09% | 1.3% | 4.56% |
| Washington County, AR | 78.35% | 3.45% | 2.36% | 1.09% | 2.17% | 10.16% | 2.43% |
| Yell County, AR | 82.94% | 2.08% | 1.2% | 0.46% | 0% | 12.26% | 1.06% |
| Cherokee County, KS | 90.95% | 0.44% | 0.38% | 4.12% | 0.05% | 0.07% | 3.99% |
| Crawford County, KS | 92.37% | 2.08% | 1.39% | 0.72% | 0% | 0.61% | 2.83% |
| Labette County, KS | 88.15% | 3.73% | 0.36% | 1.19% | 0.02% | 0.52% | 6.02% |
| Barry County, MO | 91.23% | 0.06% | 1.37% | 0.35% | 0.04% | 4.52% | 2.43% |
| Barton County, MO | 94.41% | 0.15% | 1.28% | 0.95% | 0% | 1.62% | 1.6% |
| Benton County, MO | 97.1% | 0.15% | 0.12% | 0.5% | 0% | 0.33% | 1.8% |
| Camden County, MO | 96.89% | 0.43% | 0.64% | 0.42% | 0% | 0.51% | 1.1% |
| Cedar County, MO | 96.79% | 0.16% | 0.81% | 0.06% | 0.01% | 0.04% | 2.13% |
| Christian County, MO | 95.95% | 0.58% | 0.43% | 0.41% | 0% | 0.46% | 2.16% |

| Report Area | White | Black | Asian | Native American / Alaska Native | Native Hawaiian / Pacific Islander | Some Other Race | Multiple Races |
|----------------------|--------|--------|-------|---------------------------------|------------------------------------|-----------------|----------------|
| Dade County, MO | 95.68% | 0.43% | 0.08% | 0.36% | 0% | 0.14% | 3.31% |
| Dallas County, MO | 95.73% | 0.11% | 0.04% | 0.07% | 0% | 0.84% | 3.22% |
| Douglas County, MO | 98.49% | 0.08% | 0% | 0.43% | 0% | 0.51% | 0.48% |
| Greene County, MO | 91.31% | 2.8% | 1.61% | 0.51% | 0.13% | 0.77% | 2.87% |
| Hickory County, MO | 97.09% | 0.18% | 0.17% | 0.34% | 0% | 0.08% | 2.14% |
| Howell County, MO | 96.1% | 0.27% | 0.17% | 0.67% | 0% | 0.58% | 2.21% |
| Jasper County, MO | 90.98% | 2.01% | 0.88% | 1.35% | 0.26% | 1.41% | 3.11% |
| Laclede County, MO | 96.18% | 0.47% | 0.49% | 0.64% | 0.01% | 0.1% | 2.11% |
| Lawrence County, MO | 95.17% | 0.43% | 0.51% | 0.79% | 0% | 1.71% | 1.39% |
| McDonald County, MO | 89.42% | 1.24% | 1.16% | 2.19% | 1.32% | 1.29% | 3.38% |
| Newton County, MO | 90.74% | 0.9% | 1.43% | 2.53% | 0.92% | 0.9% | 2.59% |
| Ozark County, MO | 97.44% | 0.15% | 0% | 0.19% | 0% | 0.19% | 2.04% |
| Polk County, MO | 96.16% | 0.72% | 0.36% | 0.28% | 0% | 0.37% | 2.11% |
| Pulaski County, MO | 77.2% | 11.49% | 2.91% | 1.15% | 0.57% | 2.17% | 4.5% |
| St. Clair County, MO | 95.78% | 0.69% | 0.2% | 0.29% | 0% | 0.54% | 2.5% |
| Stone County, MO | 91.31% | 0.09% | 0.12% | 1.02% | 0% | 0.59% | 6.87% |
| Taney County, MO | 93.52% | 0.75% | 0.65% | 0.31% | 0% | 1.89% | 2.88% |
| Texas County, MO | 93.14% | 2.69% | 0.07% | 0.78% | 0% | 0.42% | 2.89% |
| Vernon County, MO | 96.54% | 0.72% | 0.63% | 0.37% | 0.02% | 0.15% | 1.58% |
| Webster County, MO | 95.91% | 1.19% | 0.23% | 0.44% | 0.02% | 0.68% | 1.54% |
| Wright County, MO | 96.19% | 0.52% | 0.49% | 0.29% | 0% | 1.13% | 1.38% |
| Adair County, OK | 45.36% | 0.36% | 0.64% | 37.13% | 0.01% | 0.92% | 15.57% |
| Delaware County, OK | 67.03% | 0.26% | 1.26% | 21.82% | 0.05% | 0.87% | 8.7% |
| Haskell County, OK | 73.99% | 0.79% | 0.33% | 13.74% | 0.03% | 1.46% | 9.65% |
| Latimer County, OK | 69.31% | 0.91% | 0.24% | 13.59% | 0% | 1% | 14.95% |
| Le Flore County, OK | 75.82% | 2.18% | 0.6% | 9.12% | 0.11% | 3.3% | 8.86% |
| Ottawa County, OK | 69.5% | 0.76% | 0.65% | 16.34% | 0.85% | 1.57% | 10.33% |
| Sequoyah County, OK | 66.57% | 2.01% | 0.61% | 12.32% | 0% | 0.85% | 17.63% |
| Arkansas | 78.25% | 15.51% | 1.29% | 0.61% | 0.19% | 2.16% | 1.99% |
| Kansas | 85.4% | 5.73% | 2.45% | 0.84% | 0.07% | 2.29% | 3.22% |
| Missouri | 82.98% | 11.51% | 1.65% | 0.38% | 0.1% | 1.07% | 2.32% |
| Oklahoma | 73.53% | 7.22% | 1.8% | 7.04% | 0.11% | 2.53% | 7.77% |
| United States | 74.02% | 12.57% | 4.89% | 0.82% | 0.17% | 4.73% | 2.8% |

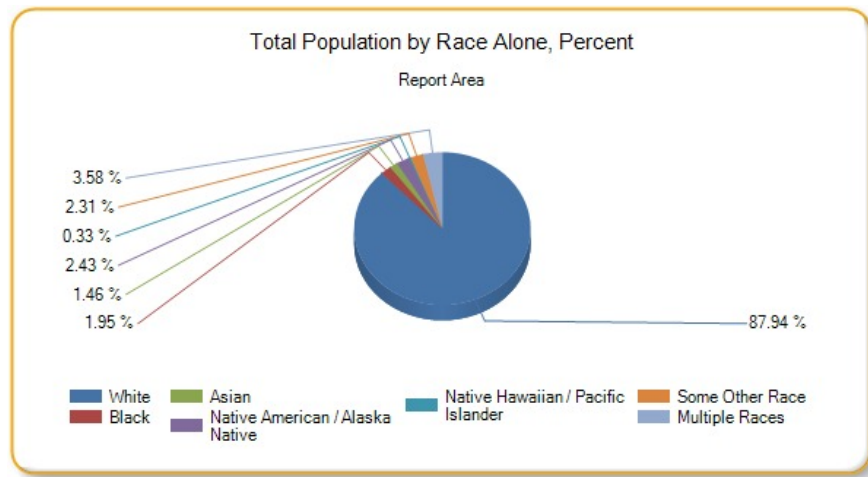

Total Population by Ethnicity Alone

| Report Area | Total Population | Hispanic or Latino Population | Percent Population Hispanic or Latino | Non-Hispanic Population | Percent Population Non-Hispanic |
|-----------------------|------------------|-------------------------------|---------------------------------------|-------------------------|---------------------------------|
| Report Area | 2,289,581 | 161,631 | 7.06% | 2,127,950 | 92.94% |
| Baxter County, AR | 41,281 | 742 | 1.8% | 40,539 | 98.2% |
| Benton County, AR | 227,439 | 35,600 | 15.65% | 191,839 | 84.35% |
| Boone County, AR | 37,099 | 769 | 2.07% | 36,330 | 97.93% |
| Carroll County, AR | 27,531 | 3,725 | 13.53% | 23,806 | 86.47% |
| Crawford County, AR | 61,796 | 3,895 | 6.3% | 57,901 | 93.7% |
| Franklin County, AR | 18,063 | 434 | 2.4% | 17,629 | 97.6% |
| Johnson County, AR | 25,655 | 3,229 | 12.59% | 22,426 | 87.41% |
| Logan County, AR | 22,221 | 538 | 2.42% | 21,683 | 97.58% |
| Madison County, AR | 15,671 | 783 | 5% | 14,888 | 95% |
| Polk County, AR | 20,540 | 1,223 | 5.95% | 19,317 | 94.05% |
| Scott County, AR | 11,111 | 795 | 7.16% | 10,316 | 92.84% |
| Sebastian County, AR | 126,536 | 15,953 | 12.61% | 110,583 | 87.39% |
| Washington County, AR | 207,911 | 32,544 | 15.65% | 175,367 | 84.35% |
| Yell County, AR | 22,014 | 4,208 | 19.12% | 17,806 | 80.88% |
| Cherokee County, KS | 21,361 | 446 | 2.09% | 20,915 | 97.91% |
| Crawford County, KS | 39,182 | 1,851 | 4.72% | 37,331 | 95.28% |
| Labette County, KS | 21,369 | 887 | 4.15% | 20,482 | 95.85% |
| Barry County, MO | 35,614 | 2,822 | 7.92% | 32,792 | 92.08% |
| Barton County, MO | 12,378 | 259 | 2.09% | 12,119 | 97.91% |
| Benton County, MO | 19,008 | 307 | 1.62% | 18,701 | 98.38% |
| Camden County, MO | 43,822 | 1,050 | 2.4% | 42,772 | 97.6% |
| Cedar County, MO | 13,903 | 149 | 1.07% | 13,754 | 98.93% |
| Christian County, MO | 78,724 | 2,042 | 2.59% | 76,682 | 97.41% |
| Dade County, MO | 7,734 | 126 | 1.63% | 7,608 | 98.37% |

| Report Area | Total Population | Hispanic or Latino Population | Percent Population Hispanic or Latino | Non-Hispanic Population | Percent Population Non-Hispanic |
|----------------------|------------------|-------------------------------|---------------------------------------|-------------------------|---------------------------------|
| Dallas County, MO | 16,733 | 280 | 1.67% | 16,453 | 98.33% |
| Douglas County, MO | 13,647 | 123 | 0.9% | 13,524 | 99.1% |
| Greene County, MO | 278,231 | 8,676 | 3.12% | 269,555 | 96.88% |
| Hickory County, MO | 9,499 | 111 | 1.17% | 9,388 | 98.83% |
| Howell County, MO | 40,458 | 717 | 1.77% | 39,741 | 98.23% |
| Jasper County, MO | 116,803 | 8,196 | 7.02% | 108,607 | 92.98% |
| Laclede County, MO | 35,535 | 740 | 2.08% | 34,795 | 97.92% |
| Lawrence County, MO | 38,488 | 2,511 | 6.52% | 35,977 | 93.48% |
| McDonald County, MO | 22,892 | 2,577 | 11.26% | 20,315 | 88.74% |
| Newton County, MO | 58,552 | 2,688 | 4.59% | 55,864 | 95.41% |
| Ozark County, MO | 9,653 | 138 | 1.43% | 9,515 | 98.57% |
| Polk County, MO | 31,088 | 614 | 1.98% | 30,474 | 98.02% |
| Pulaski County, MO | 52,795 | 5,030 | 9.53% | 47,765 | 90.47% |
| St. Clair County, MO | 9,649 | 180 | 1.87% | 9,469 | 98.13% |
| Stone County, MO | 31,817 | 574 | 1.8% | 31,243 | 98.2% |
| Taney County, MO | 52,412 | 2,632 | 5.02% | 49,780 | 94.98% |
| Texas County, MO | 25,830 | 462 | 1.79% | 25,368 | 98.21% |
| Vernon County, MO | 20,990 | 366 | 1.74% | 20,624 | 98.26% |
| Webster County, MO | 36,274 | 627 | 1.73% | 35,647 | 98.27% |
| Wright County, MO | 18,643 | 272 | 1.46% | 18,371 | 98.54% |
| Adair County, OK | 22,427 | 1,249 | 5.57% | 21,178 | 94.43% |
| Delaware County, OK | 41,394 | 1,278 | 3.09% | 40,116 | 96.91% |
| Haskell County, OK | 12,849 | 454 | 3.53% | 12,395 | 96.47% |
| Latimer County, OK | 11,034 | 327 | 2.96% | 10,707 | 97.04% |
| Le Flore County, OK | 50,062 | 3,409 | 6.81% | 46,653 | 93.19% |
| Ottawa County, OK | 32,029 | 1,537 | 4.8% | 30,492 | 95.2% |
| Sequoyah County, OK | 41,834 | 1,486 | 3.55% | 40,348 | 96.45% |
| Arkansas | 2,933,369 | 192,264 | 6.55% | 2,741,105 | 93.45% |
| Kansas | 2,868,107 | 308,122 | 10.74% | 2,559,985 | 89.26% |
| Missouri | 6,007,182 | 219,705 | 3.66% | 5,787,477 | 96.34% |
| Oklahoma | 3,785,742 | 345,139 | 9.12% | 3,440,603 | 90.88% |
| United States | 311,536,608 | 51,786,592 | 16.62% | 259,750,000 | 83.38% |

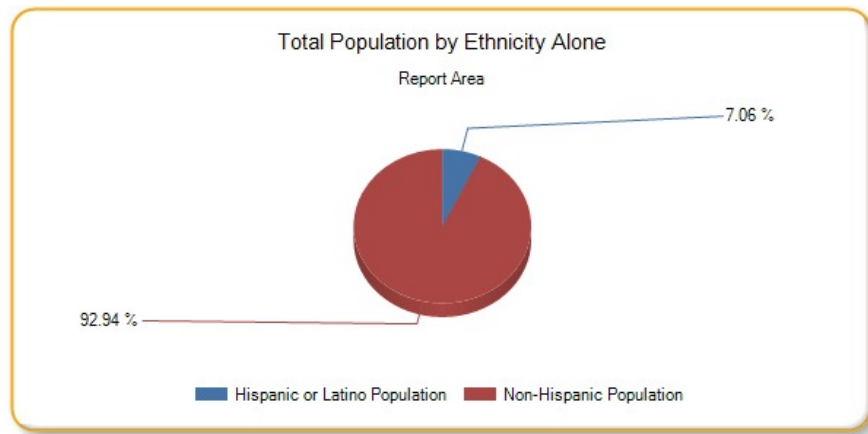

Hispanic Population by Race Alone, Total

| Report Area | White | Black | Asian | Native American / Alaska Native | Native Hawaiian / Pacific Islander | Some Other Race | Multiple Races |
|-----------------------|--------|-------|-------|---------------------------------|------------------------------------|-----------------|----------------|
| Report Area | 99,215 | 1,522 | 266 | 2,431 | 78 | 50,734 | 7,385 |
| Baxter County, AR | 520 | 0 | 0 | 0 | 0 | 200 | 22 |
| Benton County, AR | 25,665 | 102 | 39 | 156 | 0 | 8,537 | 1,101 |
| Boone County, AR | 680 | 1 | 0 | 0 | 0 | 24 | 64 |
| Carroll County, AR | 2,578 | 3 | 0 | 71 | 5 | 1,005 | 63 |
| Crawford County, AR | 2,943 | 38 | 0 | 182 | 0 | 668 | 64 |
| Franklin County, AR | 318 | 40 | 0 | 14 | 0 | 48 | 14 |
| Johnson County, AR | 2,680 | 40 | 0 | 10 | 0 | 323 | 176 |
| Logan County, AR | 410 | 19 | 0 | 10 | 0 | 47 | 52 |
| Madison County, AR | 579 | 0 | 0 | 0 | 0 | 169 | 35 |
| Polk County, AR | 702 | 0 | 0 | 23 | 0 | 486 | 12 |
| Scott County, AR | 520 | 0 | 0 | 81 | 0 | 194 | 0 |
| Sebastian County, AR | 13,402 | 120 | 37 | 75 | 0 | 1,584 | 735 |
| Washington County, AR | 10,410 | 368 | 49 | 221 | 7 | 20,391 | 1,098 |
| Yell County, AR | 1,468 | 16 | 0 | 8 | 0 | 2,677 | 39 |
| Cherokee County, KS | 396 | 8 | 8 | 5 | 4 | 14 | 11 |
| Crawford County, KS | 1,499 | 72 | 7 | 61 | 0 | 209 | 3 |
| Labette County, KS | 581 | 4 | 0 | 30 | 0 | 111 | 161 |
| Barry County, MO | 1,088 | 0 | 0 | 12 | 0 | 1,608 | 114 |
| Barton County, MO | 55 | 0 | 0 | 4 | 0 | 200 | 0 |
| Benton County, MO | 292 | 0 | 0 | 0 | 0 | 0 | 15 |
| Camden County, MO | 805 | 0 | 0 | 1 | 0 | 225 | 19 |
| Cedar County, MO | 141 | 1 | 0 | 0 | 0 | 1 | 6 |
| Christian County, MO | 1,524 | 0 | 0 | 103 | 0 | 354 | 61 |
| Dade County, MO | 86 | 0 | 0 | 3 | 0 | 11 | 26 |
| Dallas County, MO | 171 | 0 | 0 | 0 | 0 | 22 | 87 |
| Douglas County, MO | 71 | 0 | 0 | 0 | 0 | 52 | 0 |
| Greene County, MO | 5,770 | 80 | 37 | 175 | 0 | 1,981 | 633 |
| Hickory County, MO | 103 | 0 | 0 | 0 | 0 | 8 | 0 |

| Report Area | White | Black | Asian | Native American / Alaska Native | Native Hawaiian / Pacific Islander | Some Other Race | Multiple Races |
|----------------------|------------|-----------|---------|---------------------------------|------------------------------------|-----------------|----------------|
| Howell County, MO | 425 | 0 | 0 | 19 | 0 | 220 | 53 |
| Jasper County, MO | 6,056 | 80 | 14 | 10 | 33 | 1,541 | 462 |
| Laclede County, MO | 652 | 0 | 0 | 0 | 0 | 34 | 54 |
| Lawrence County, MO | 1,741 | 0 | 0 | 0 | 0 | 659 | 111 |
| McDonald County, MO | 2,094 | 15 | 0 | 1 | 0 | 275 | 192 |
| Newton County, MO | 1,943 | 26 | 0 | 38 | 0 | 527 | 154 |
| Ozark County, MO | 120 | 0 | 0 | 0 | 0 | 18 | 0 |
| Polk County, MO | 486 | 1 | 0 | 0 | 0 | 104 | 23 |
| Pulaski County, MO | 2,930 | 292 | 67 | 123 | 0 | 1,093 | 525 |
| St. Clair County, MO | 58 | 0 | 0 | 12 | 0 | 52 | 58 |
| Stone County, MO | 304 | 0 | 0 | 0 | 0 | 188 | 82 |
| Taney County, MO | 1,478 | 100 | 0 | 27 | 0 | 990 | 37 |
| Texas County, MO | 309 | 28 | 0 | 4 | 0 | 101 | 20 |
| Vernon County, MO | 336 | 0 | 0 | 0 | 0 | 11 | 19 |
| Webster County, MO | 319 | 1 | 0 | 29 | 0 | 244 | 34 |
| Wright County, MO | 53 | 2 | 0 | 6 | 0 | 208 | 3 |
| Adair County, OK | 721 | 0 | 0 | 225 | 0 | 194 | 109 |
| Delaware County, OK | 594 | 0 | 8 | 203 | 0 | 358 | 115 |
| Haskell County, OK | 149 | 0 | 0 | 19 | 0 | 188 | 98 |
| Latimer County, OK | 75 | 0 | 0 | 115 | 0 | 110 | 27 |
| Le Flore County, OK | 1,470 | 1 | 0 | 85 | 29 | 1,644 | 180 |
| Ottawa County, OK | 795 | 10 | 0 | 80 | 0 | 475 | 177 |
| Sequoyah County, OK | 650 | 54 | 0 | 190 | 0 | 351 | 241 |
| Arkansas | 119,389 | 2,804 | 316 | 1,563 | 44 | 60,643 | 7,505 |
| Kansas | 218,569 | 3,870 | 426 | 4,033 | 93 | 63,552 | 17,579 |
| Missouri | 136,725 | 5,220 | 902 | 2,316 | 90 | 56,952 | 17,500 |
| Oklahoma | 201,274 | 3,704 | 1,441 | 10,580 | 75 | 92,929 | 35,136 |
| United States | 33,542,160 | 1,073,012 | 170,551 | 478,557 | 37,701 | 14,139,698 | 2,344,911 |

Hispanic Population by Race Alone, Percent

| Report Area | White | Black | Asian | Native American / Alaska Native | Native Hawaiian / Pacific Islander | Some Other Race | Multiple Races |
|---------------------|--------|-------|-------|---------------------------------|------------------------------------|-----------------|----------------|
| Report Area | 61.38% | 0.94% | 0.16% | 1.5% | 0.05% | 31.39% | 4.57% |
| Baxter County, AR | 70.08% | 0% | 0% | 0% | 0% | 26.95% | 2.96% |
| Benton County, AR | 72.09% | 0.29% | 0.11% | 0.44% | 0% | 23.98% | 3.09% |
| Boone County, AR | 88.43% | 0.13% | 0% | 0% | 0% | 3.12% | 8.32% |
| Carroll County, AR | 69.21% | 0.08% | 0% | 1.91% | 0.13% | 26.98% | 1.69% |
| Crawford County, AR | 75.56% | 0.98% | 0% | 4.67% | 0% | 17.15% | 1.64% |
| Franklin County, AR | 73.27% | 9.22% | 0% | 3.23% | 0% | 11.06% | 3.23% |
| Johnson County, AR | 83% | 1.24% | 0% | 0.31% | 0% | 10% | 5.45% |
| Logan County, AR | 76.21% | 3.53% | 0% | 1.86% | 0% | 8.74% | 9.67% |

| Report Area | White | Black | Asian | Native American / Alaska Native | Native Hawaiian / Pacific Islander | Some Other Race | Multiple Races |
|-----------------------|--------|-------|-------|---------------------------------|------------------------------------|-----------------|----------------|
| Madison County, AR | 73.95% | 0% | 0% | 0% | 0% | 21.58% | 4.47% |
| Polk County, AR | 57.4% | 0% | 0% | 1.88% | 0% | 39.74% | 0.98% |
| Scott County, AR | 65.41% | 0% | 0% | 10.19% | 0% | 24.4% | 0% |
| Sebastian County, AR | 84.01% | 0.75% | 0.23% | 0.47% | 0% | 9.93% | 4.61% |
| Washington County, AR | 31.99% | 1.13% | 0.15% | 0.68% | 0.02% | 62.66% | 3.37% |
| Yell County, AR | 34.89% | 0.38% | 0% | 0.19% | 0% | 63.62% | 0.93% |
| Cherokee County, KS | 88.79% | 1.79% | 1.79% | 1.12% | 0.9% | 3.14% | 2.47% |
| Crawford County, KS | 80.98% | 3.89% | 0.38% | 3.3% | 0% | 11.29% | 0.16% |
| Labette County, KS | 65.5% | 0.45% | 0% | 3.38% | 0% | 12.51% | 18.15% |
| Barry County, MO | 38.55% | 0% | 0% | 0.43% | 0% | 56.98% | 4.04% |
| Barton County, MO | 21.24% | 0% | 0% | 1.54% | 0% | 77.22% | 0% |
| Benton County, MO | 95.11% | 0% | 0% | 0% | 0% | 0% | 4.89% |
| Camden County, MO | 76.67% | 0% | 0% | 0.1% | 0% | 21.43% | 1.81% |
| Cedar County, MO | 94.63% | 0.67% | 0% | 0% | 0% | 0.67% | 4.03% |
| Christian County, MO | 74.63% | 0% | 0% | 5.04% | 0% | 17.34% | 2.99% |
| Dade County, MO | 68.25% | 0% | 0% | 2.38% | 0% | 8.73% | 20.63% |
| Dallas County, MO | 61.07% | 0% | 0% | 0% | 0% | 7.86% | 31.07% |
| Douglas County, MO | 57.72% | 0% | 0% | 0% | 0% | 42.28% | 0% |
| Greene County, MO | 66.51% | 0.92% | 0.43% | 2.02% | 0% | 22.83% | 7.3% |
| Hickory County, MO | 92.79% | 0% | 0% | 0% | 0% | 7.21% | 0% |
| Howell County, MO | 59.27% | 0% | 0% | 2.65% | 0% | 30.68% | 7.39% |
| Jasper County, MO | 73.89% | 0.98% | 0.17% | 0.12% | 0.4% | 18.8% | 5.64% |
| Laclede County, MO | 88.11% | 0% | 0% | 0% | 0% | 4.59% | 7.3% |
| Lawrence County, MO | 69.33% | 0% | 0% | 0% | 0% | 26.24% | 4.42% |
| McDonald County, MO | 81.26% | 0.58% | 0% | 0.04% | 0% | 10.67% | 7.45% |
| Newton County, MO | 72.28% | 0.97% | 0% | 1.41% | 0% | 19.61% | 5.73% |
| Ozark County, MO | 86.96% | 0% | 0% | 0% | 0% | 13.04% | 0% |
| Polk County, MO | 79.15% | 0.16% | 0% | 0% | 0% | 16.94% | 3.75% |
| Pulaski County, MO | 58.25% | 5.81% | 1.33% | 2.45% | 0% | 21.73% | 10.44% |
| St. Clair County, MO | 32.22% | 0% | 0% | 6.67% | 0% | 28.89% | 32.22% |
| Stone County, MO | 52.96% | 0% | 0% | 0% | 0% | 32.75% | 14.29% |
| Taney County, MO | 56.16% | 3.8% | 0% | 1.03% | 0% | 37.61% | 1.41% |
| Texas County, MO | 66.88% | 6.06% | 0% | 0.87% | 0% | 21.86% | 4.33% |
| Vernon County, MO | 91.8% | 0% | 0% | 0% | 0% | 3.01% | 5.19% |
| Webster County, MO | 50.88% | 0.16% | 0% | 4.63% | 0% | 38.92% | 5.42% |
| Wright County, MO | 19.49% | 0.74% | 0% | 2.21% | 0% | 76.47% | 1.1% |
| Adair County, OK | 57.73% | 0% | 0% | 18.01% | 0% | 15.53% | 8.73% |
| Delaware County, OK | 46.48% | 0% | 0.63% | 15.88% | 0% | 28.01% | 9% |
| Haskell County, OK | 32.82% | 0% | 0% | 4.19% | 0% | 41.41% | 21.59% |
| Latimer County, OK | 22.94% | 0% | 0% | 35.17% | 0% | 33.64% | 8.26% |
| Le Flore County, OK | 43.12% | 0.03% | 0% | 2.49% | 0.85% | 48.23% | 5.28% |

| Report Area | White | Black | Asian | Native American / Alaska Native | Native Hawaiian / Pacific Islander | Some Other Race | Multiple Races |
|---------------------|--------|-------|-------|---------------------------------|------------------------------------|-----------------|----------------|
| Ottawa County, OK | 51.72% | 0.65% | 0% | 5.2% | 0% | 30.9% | 11.52% |
| Sequoyah County, OK | 43.74% | 3.63% | 0% | 12.79% | 0% | 23.62% | 16.22% |
| Arkansas | 62.1% | 1.46% | 0.16% | 0.81% | 0.02% | 31.54% | 3.9% |
| Kansas | 70.94% | 1.26% | 0.14% | 1.31% | 0.03% | 20.63% | 5.71% |
| Missouri | 62.23% | 2.38% | 0.41% | 1.05% | 0.04% | 25.92% | 7.97% |
| Oklahoma | 58.32% | 1.07% | 0.42% | 3.07% | 0.02% | 26.93% | 10.18% |
| United States | 64.77% | 2.07% | 0.33% | 0.92% | 0.07% | 27.3% | 4.53% |

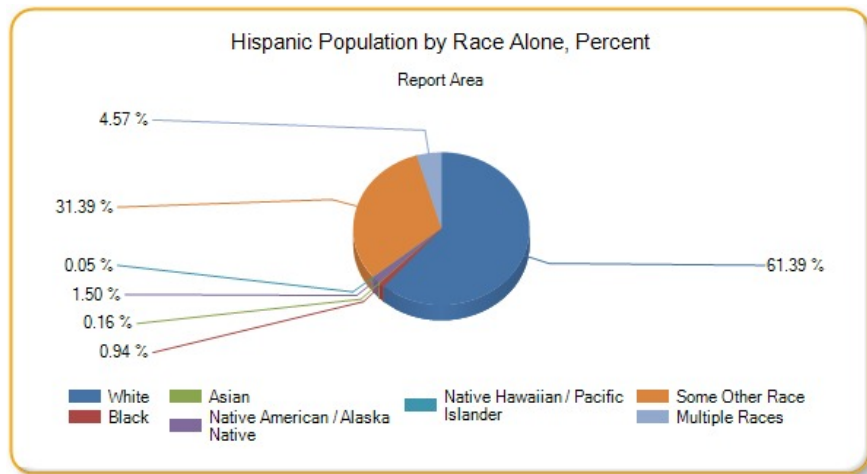

Non-Hispanic Population by Race Alone, Total

| Report Area | White | Black | Asian | Native American / Alaska Native | Native Hawaiian / Pacific Islander | Some Other Race | Multiple Races |
|-----------------------|-----------|--------|--------|---------------------------------|------------------------------------|-----------------|----------------|
| Report Area | 1,914,518 | 43,169 | 33,235 | 53,109 | 7,371 | 2,065 | 74,483 |
| Baxter County, AR | 39,431 | 160 | 228 | 225 | 8 | 40 | 447 |
| Benton County, AR | 172,751 | 2,738 | 7,123 | 3,125 | 555 | 445 | 5,102 |
| Boone County, AR | 35,176 | 100 | 184 | 315 | 0 | 0 | 555 |
| Carroll County, AR | 22,819 | 43 | 148 | 166 | 0 | 7 | 623 |
| Crawford County, AR | 53,364 | 811 | 935 | 842 | 0 | 29 | 1,920 |
| Franklin County, AR | 16,847 | 148 | 63 | 241 | 0 | 0 | 330 |
| Johnson County, AR | 21,239 | 434 | 194 | 160 | 49 | 4 | 346 |
| Logan County, AR | 20,436 | 393 | 409 | 224 | 0 | 0 | 221 |
| Madison County, AR | 14,354 | 24 | 89 | 86 | 0 | 0 | 335 |
| Polk County, AR | 18,382 | 22 | 41 | 368 | 0 | 2 | 502 |
| Scott County, AR | 9,430 | 16 | 388 | 84 | 0 | 9 | 389 |
| Sebastian County, AR | 91,557 | 7,153 | 5,416 | 1,238 | 115 | 63 | 5,041 |
| Washington County, AR | 152,484 | 6,804 | 4,859 | 2,041 | 4,498 | 731 | 3,950 |
| Yell County, AR | 16,791 | 441 | 265 | 93 | 0 | 21 | 195 |
| Cherokee County, KS | 19,032 | 85 | 74 | 875 | 6 | 2 | 841 |
| Crawford County, KS | 34,695 | 743 | 538 | 222 | 0 | 29 | 1,104 |
| Labette County, KS | 18,255 | 794 | 77 | 225 | 5 | 0 | 1,126 |
| Barry County, MO | 31,404 | 22 | 488 | 113 | 13 | 0 | 752 |

| Report Area | White | Black | Asian | Native American / Alaska Native | Native Hawaiian / Pacific Islander | Some Other Race | Multiple Races |
|----------------------|-------------|------------|------------|---------------------------------|------------------------------------|-----------------|----------------|
| Barton County, MO | 11,631 | 18 | 158 | 114 | 0 | 0 | 198 |
| Benton County, MO | 18,164 | 28 | 23 | 95 | 0 | 63 | 328 |
| Camden County, MO | 41,656 | 190 | 281 | 184 | 0 | 0 | 461 |
| Cedar County, MO | 13,316 | 21 | 112 | 9 | 1 | 5 | 290 |
| Christian County, MO | 74,014 | 460 | 336 | 223 | 0 | 11 | 1,638 |
| Dade County, MO | 7,314 | 33 | 6 | 25 | 0 | 0 | 230 |
| Dallas County, MO | 15,848 | 18 | 6 | 11 | 0 | 119 | 451 |
| Douglas County, MO | 13,370 | 11 | 0 | 59 | 0 | 18 | 66 |
| Greene County, MO | 248,284 | 7,714 | 4,434 | 1,236 | 364 | 170 | 7,353 |
| Hickory County, MO | 9,120 | 17 | 16 | 32 | 0 | 0 | 203 |
| Howell County, MO | 38,454 | 111 | 70 | 252 | 0 | 14 | 840 |
| Jasper County, MO | 100,210 | 2,271 | 1,011 | 1,571 | 273 | 103 | 3,168 |
| Laclede County, MO | 33,527 | 168 | 173 | 226 | 4 | 0 | 697 |
| Lawrence County, MO | 34,887 | 166 | 196 | 303 | 0 | 0 | 425 |
| McDonald County, MO | 18,375 | 269 | 265 | 501 | 302 | 21 | 582 |
| Newton County, MO | 51,190 | 499 | 838 | 1,441 | 536 | 0 | 1,360 |
| Ozark County, MO | 9,286 | 14 | 0 | 18 | 0 | 0 | 197 |
| Polk County, MO | 29,408 | 222 | 113 | 86 | 0 | 12 | 633 |
| Pulaski County, MO | 37,829 | 5,775 | 1,467 | 485 | 302 | 54 | 1,853 |
| St. Clair County, MO | 9,184 | 67 | 19 | 16 | 0 | 0 | 183 |
| Stone County, MO | 28,749 | 28 | 37 | 324 | 0 | 0 | 2,105 |
| Taney County, MO | 47,537 | 295 | 339 | 137 | 0 | 0 | 1,472 |
| Texas County, MO | 23,750 | 668 | 18 | 197 | 0 | 8 | 727 |
| Vernon County, MO | 19,927 | 152 | 132 | 77 | 4 | 20 | 312 |
| Webster County, MO | 34,471 | 429 | 85 | 131 | 7 | 1 | 523 |
| Wright County, MO | 17,880 | 95 | 91 | 48 | 0 | 3 | 254 |
| Adair County, OK | 9,453 | 80 | 144 | 8,102 | 3 | 13 | 3,383 |
| Delaware County, OK | 27,151 | 108 | 513 | 8,831 | 22 | 3 | 3,488 |
| Haskell County, OK | 9,358 | 101 | 43 | 1,747 | 4 | 0 | 1,142 |
| Latimer County, OK | 7,573 | 100 | 26 | 1,385 | 0 | 0 | 1,623 |
| Le Flore County, OK | 36,489 | 1,091 | 300 | 4,483 | 27 | 10 | 4,253 |
| Ottawa County, OK | 21,466 | 232 | 207 | 5,152 | 273 | 29 | 3,133 |
| Sequoyah County, OK | 27,200 | 787 | 257 | 4,965 | 0 | 6 | 7,133 |
| Arkansas | 2,176,057 | 452,099 | 37,460 | 16,382 | 5,653 | 2,652 | 50,802 |
| Kansas | 2,230,704 | 160,429 | 69,982 | 19,925 | 1,794 | 2,255 | 74,896 |
| Missouri | 4,847,928 | 685,908 | 98,060 | 20,465 | 6,173 | 7,203 | 121,740 |
| Oklahoma | 2,582,335 | 269,717 | 66,720 | 255,929 | 4,208 | 2,854 | 258,840 |
| United States | 197,050,416 | 38,094,000 | 15,061,411 | 2,061,752 | 488,646 | 606,356 | 6,387,422 |

Non-Hispanic Population by Race Alone, Percent

| Report Area | White | Black | Asian | Native American / Alaska Native | Native Hawaiian / Pacific Islander | Some Other Race | Multiple Races |
|-----------------------|--------|--------|-------|---------------------------------|------------------------------------|-----------------|----------------|
| Report Area | 89.97% | 2.03% | 1.56% | 2.5% | 0.35% | 0.1% | 3.5% |
| Baxter County, AR | 97.27% | 0.39% | 0.56% | 0.56% | 0.02% | 0.1% | 1.1% |
| Benton County, AR | 90.05% | 1.43% | 3.71% | 1.63% | 0.29% | 0.23% | 2.66% |
| Boone County, AR | 96.82% | 0.28% | 0.51% | 0.87% | 0% | 0% | 1.53% |
| Carroll County, AR | 95.85% | 0.18% | 0.62% | 0.7% | 0% | 0.03% | 2.62% |
| Crawford County, AR | 92.16% | 1.4% | 1.61% | 1.45% | 0% | 0.05% | 3.32% |
| Franklin County, AR | 95.56% | 0.84% | 0.36% | 1.37% | 0% | 0% | 1.87% |
| Johnson County, AR | 94.71% | 1.94% | 0.87% | 0.71% | 0.22% | 0.02% | 1.54% |
| Logan County, AR | 94.25% | 1.81% | 1.89% | 1.03% | 0% | 0% | 1.02% |
| Madison County, AR | 96.41% | 0.16% | 0.6% | 0.58% | 0% | 0% | 2.25% |
| Polk County, AR | 95.16% | 0.11% | 0.21% | 1.91% | 0% | 0.01% | 2.6% |
| Scott County, AR | 91.41% | 0.16% | 3.76% | 0.81% | 0% | 0.09% | 3.77% |
| Sebastian County, AR | 82.79% | 6.47% | 4.9% | 1.12% | 0.1% | 0.06% | 4.56% |
| Washington County, AR | 86.95% | 3.88% | 2.77% | 1.16% | 2.56% | 0.42% | 2.25% |
| Yell County, AR | 94.3% | 2.48% | 1.49% | 0.52% | 0% | 0.12% | 1.1% |
| Cherokee County, KS | 91% | 0.41% | 0.35% | 4.18% | 0.03% | 0.01% | 4.02% |
| Crawford County, KS | 92.94% | 1.99% | 1.44% | 0.59% | 0% | 0.08% | 2.96% |
| Labette County, KS | 89.13% | 3.88% | 0.38% | 1.1% | 0.02% | 0% | 5.5% |
| Barry County, MO | 95.77% | 0.07% | 1.49% | 0.34% | 0.04% | 0% | 2.29% |
| Barton County, MO | 95.97% | 0.15% | 1.3% | 0.94% | 0% | 0% | 1.63% |
| Benton County, MO | 97.13% | 0.15% | 0.12% | 0.51% | 0% | 0.34% | 1.75% |
| Camden County, MO | 97.39% | 0.44% | 0.66% | 0.43% | 0% | 0% | 1.08% |
| Cedar County, MO | 96.82% | 0.15% | 0.81% | 0.07% | 0.01% | 0.04% | 2.11% |
| Christian County, MO | 96.52% | 0.6% | 0.44% | 0.29% | 0% | 0.01% | 2.14% |
| Dade County, MO | 96.14% | 0.43% | 0.08% | 0.33% | 0% | 0% | 3.02% |
| Dallas County, MO | 96.32% | 0.11% | 0.04% | 0.07% | 0% | 0.72% | 2.74% |
| Douglas County, MO | 98.86% | 0.08% | 0% | 0.44% | 0% | 0.13% | 0.49% |
| Greene County, MO | 92.11% | 2.86% | 1.64% | 0.46% | 0.14% | 0.06% | 2.73% |
| Hickory County, MO | 97.15% | 0.18% | 0.17% | 0.34% | 0% | 0% | 2.16% |
| Howell County, MO | 96.76% | 0.28% | 0.18% | 0.63% | 0% | 0.04% | 2.11% |
| Jasper County, MO | 92.27% | 2.09% | 0.93% | 1.45% | 0.25% | 0.09% | 2.92% |
| Laclede County, MO | 96.36% | 0.48% | 0.5% | 0.65% | 0.01% | 0% | 2% |
| Lawrence County, MO | 96.97% | 0.46% | 0.54% | 0.84% | 0% | 0% | 1.18% |
| McDonald County, MO | 90.45% | 1.32% | 1.3% | 2.47% | 1.49% | 0.1% | 2.86% |
| Newton County, MO | 91.63% | 0.89% | 1.5% | 2.58% | 0.96% | 0% | 2.43% |
| Ozark County, MO | 97.59% | 0.15% | 0% | 0.19% | 0% | 0% | 2.07% |
| Polk County, MO | 96.5% | 0.73% | 0.37% | 0.28% | 0% | 0.04% | 2.08% |
| Pulaski County, MO | 79.2% | 12.09% | 3.07% | 1.02% | 0.63% | 0.11% | 3.88% |
| St. Clair County, MO | 96.99% | 0.71% | 0.2% | 0.17% | 0% | 0% | 1.93% |
| Stone County, MO | 92.02% | 0.09% | 0.12% | 1.04% | 0% | 0% | 6.74% |
| Taney County, MO | 95.49% | 0.59% | 0.68% | 0.28% | 0% | 0% | 2.96% |

| Report Area | White | Black | Asian | Native American / Alaska Native | Native Hawaiian / Pacific Islander | Some Other Race | Multiple Races |
|---------------------|--------|--------|-------|---------------------------------|------------------------------------|-----------------|----------------|
| Texas County, MO | 93.62% | 2.63% | 0.07% | 0.78% | 0% | 0.03% | 2.87% |
| Vernon County, MO | 96.62% | 0.74% | 0.64% | 0.37% | 0.02% | 0.1% | 1.51% |
| Webster County, MO | 96.7% | 1.2% | 0.24% | 0.37% | 0.02% | 0% | 1.47% |
| Wright County, MO | 97.33% | 0.52% | 0.5% | 0.26% | 0% | 0.02% | 1.38% |
| Adair County, OK | 44.64% | 0.38% | 0.68% | 38.26% | 0.01% | 0.06% | 15.97% |
| Delaware County, OK | 67.68% | 0.27% | 1.28% | 22.01% | 0.05% | 0.01% | 8.69% |
| Haskell County, OK | 75.5% | 0.81% | 0.35% | 14.09% | 0.03% | 0% | 9.21% |
| Latimer County, OK | 70.73% | 0.93% | 0.24% | 12.94% | 0% | 0% | 15.16% |
| Le Flore County, OK | 78.21% | 2.34% | 0.64% | 9.61% | 0.06% | 0.02% | 9.12% |
| Ottawa County, OK | 70.4% | 0.76% | 0.68% | 16.9% | 0.9% | 0.1% | 10.27% |
| Sequoyah County, OK | 67.41% | 1.95% | 0.64% | 12.31% | 0% | 0.01% | 17.68% |
| Arkansas | 79.39% | 16.49% | 1.37% | 0.6% | 0.21% | 0.1% | 1.85% |
| Kansas | 87.14% | 6.27% | 2.73% | 0.78% | 0.07% | 0.09% | 2.93% |
| Missouri | 83.77% | 11.85% | 1.69% | 0.35% | 0.11% | 0.12% | 2.1% |
| Oklahoma | 75.05% | 7.84% | 1.94% | 7.44% | 0.12% | 0.08% | 7.52% |
| United States | 75.86% | 14.67% | 5.8% | 0.79% | 0.19% | 0.23% | 2.46% |

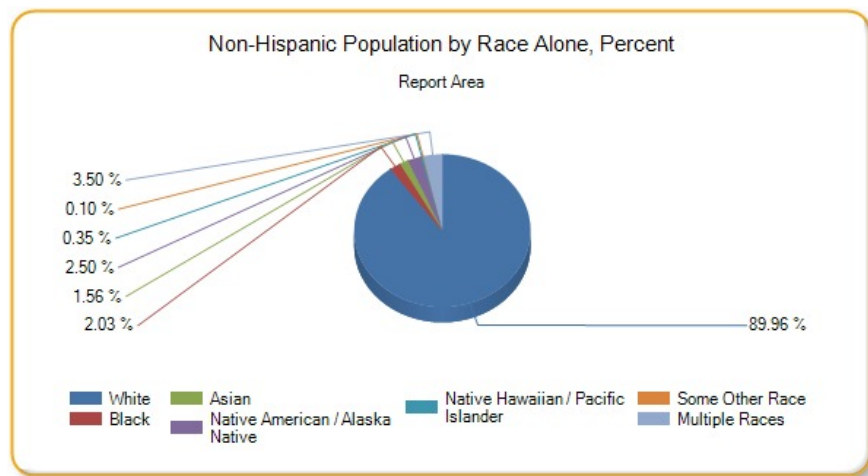

Change in Total Population

According to the U.S. Census Bureau Decennial Census, between 2000 and 2010 the population in the report area grew by 298,388 persons, a change of 15.08%. A significant positive or negative shift in total population over time impacts healthcare providers and the utilization of community resources.

| Report Area | Total Population, 2000 Census | Total Population, 2010 Census | Total Population Change, 2000-2010 | Percent Population Change, 2000-2010 |
|---------------------|-------------------------------|-------------------------------|------------------------------------|--------------------------------------|
| Report Area | 1,978,257 | 2,276,645 | 298,388 | 15.08% |
| Baxter County, AR | 38,386 | 41,513 | 3,127 | 8.15% |
| Benton County, AR | 153,327 | 221,339 | 68,012 | 44.36% |
| Boone County, AR | 33,948 | 36,903 | 2,955 | 8.7% |
| Carroll County, AR | 25,357 | 27,446 | 2,089 | 8.24% |
| Crawford County, AR | 53,247 | 61,948 | 8,701 | 16.34% |
| Franklin County, AR | 17,771 | 18,125 | 354 | 1.99% |
| Johnson County, AR | 22,781 | 25,540 | 2,759 | 12.11% |
| Logan County, AR | 22,486 | 22,353 | -133 | -0.59% |

| Report Area | Total Population, 2000 Census | Total Population, 2010 Census | Total Population Change, 2000-2010 | Percent Population Change, 2000-2010 |
|-----------------------|----------------------------------|----------------------------------|---------------------------------------|---|
| Madison County, AR | 14,243 | 15,717 | 1,474 | 10.35% |
| Polk County, AR | 20,229 | 20,662 | 433 | 2.14% |
| Scott County, AR | 10,996 | 11,233 | 237 | 2.16% |
| Sebastian County, AR | 115,071 | 125,744 | 10,673 | 9.28% |
| Washington County, AR | 157,794 | 203,065 | 45,271 | 28.69% |
| Yell County, AR | 21,139 | 22,185 | 1,046 | 4.95% |
| Cherokee County, KS | 22,605 | 21,603 | -1,002 | -4.43% |
| Crawford County, KS | 38,242 | 39,134 | 892 | 2.33% |
| Labette County, KS | 22,835 | 21,607 | -1,228 | -5.38% |
| Barry County, MO | 34,010 | 35,597 | 1,587 | 4.67% |
| Barton County, MO | 12,541 | 12,402 | -139 | -1.11% |
| Benton County, MO | 17,180 | 19,056 | 1,876 | 10.92% |
| Camden County, MO | 37,051 | 44,002 | 6,951 | 18.76% |
| Cedar County, MO | 13,733 | 13,982 | 249 | 1.81% |
| Christian County, MO | 54,285 | 77,422 | 23,137 | 42.62% |
| Dade County, MO | 7,923 | 7,883 | -40 | -0.5% |
| Dallas County, MO | 15,661 | 16,777 | 1,116 | 7.13% |
| Douglas County, MO | 13,084 | 13,684 | 600 | 4.59% |
| Greene County, MO | 240,391 | 275,174 | 34,783 | 14.47% |
| Hickory County, MO | 8,940 | 9,627 | 687 | 7.68% |
| Howell County, MO | 37,238 | 40,400 | 3,162 | 8.49% |
| Jasper County, MO | 104,686 | 117,404 | 12,718 | 12.15% |
| Laclede County, MO | 32,513 | 35,571 | 3,058 | 9.41% |
| Lawrence County, MO | 35,204 | 38,634 | 3,430 | 9.74% |
| McDonald County, MO | 21,681 | 23,083 | 1,402 | 6.47% |
| Newton County, MO | 52,639 | 58,114 | 5,475 | 10.4% |
| Ozark County, MO | 9,542 | 9,723 | 181 | 1.9% |
| Polk County, MO | 26,992 | 31,137 | 4,145 | 15.36% |
| Pulaski County, MO | 41,165 | 52,274 | 11,109 | 26.99% |
| St. Clair County, MO | 9,652 | 9,805 | 153 | 1.59% |
| Stone County, MO | 28,658 | 32,202 | 3,544 | 12.37% |
| Taney County, MO | 39,703 | 51,675 | 11,972 | 30.15% |
| Texas County, MO | 23,003 | 26,008 | 3,005 | 13.06% |
| Vernon County, MO | 20,454 | 21,159 | 705 | 3.45% |
| Webster County, MO | 31,045 | 36,202 | 5,157 | 16.61% |
| Wright County, MO | 17,955 | 18,815 | 860 | 4.79% |
| Adair County, OK | 21,038 | 22,683 | 1,645 | 7.82% |
| Delaware County, OK | 37,077 | 41,487 | 4,410 | 11.89% |
| Haskell County, OK | 11,792 | 12,769 | 977 | 8.29% |
| Latimer County, OK | 10,692 | 11,154 | 462 | 4.32% |
| Le Flore County, OK | 48,109 | 50,384 | 2,275 | 4.73% |
| Ottawa County, OK | 33,191 | 31,848 | -1,343 | -4.05% |

| Report Area | Total Population, 2000 Census | Total Population, 2010 Census | Total Population Change, 2000-2010 | Percent Population Change, 2000-2010 |
|---------------------|-------------------------------|-------------------------------|------------------------------------|--------------------------------------|
| Sequoyah County, OK | 38,972 | 42,391 | 3,419 | 8.77% |
| Arkansas | 2,673,401 | 2,915,918 | 242,517 | 9.07% |
| Kansas | 2,688,418 | 2,853,118 | 164,700 | 6.13% |
| Missouri | 5,595,213 | 5,988,927 | 393,714 | 7.04% |
| Oklahoma | 3,450,647 | 3,751,351 | 300,704 | 8.71% |
| United States | 280,421,907 | 307,745,539 | 27,323,632 | 9.74% |

Data Source: US Census Bureau, [Decennial Census](#), 2000 - 2010. Source geography: Tract

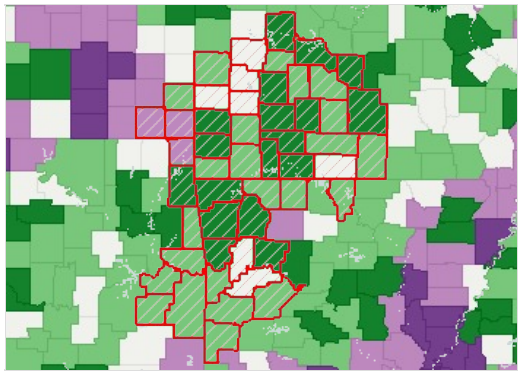

Population Change, Percent by County, US Census 2000 - 2010

- Over 10.0% Increase ()
- 2.0 - 10.0% Increase ()
- Less Than 2.0% Change (/ -)
- 2.0 - 10.0% Decrease (-)
- Over 10.0% Decrease (-)
- No Population or No Data
- Report Area

Population Change (2000-2010) by Gender

| Report Area | Male Population Change, Total | Male Population Change, Percent | Female Population Change, Total | Female Population Change, Percent |
|-----------------------|-------------------------------|---------------------------------|---------------------------------|-----------------------------------|
| Report Area | 154,033 | 15.84% | 144,355 | 14.36% |
| Baxter County, AR | 1,599 | 8.68% | 1,528 | 7.65% |
| Benton County, AR | 33,483 | 44.27% | 34,529 | 44.45% |
| Boone County, AR | 1,695 | 10.35% | 1,260 | 7.17% |
| Carroll County, AR | 1,020 | 8.15% | 1,069 | 8.32% |
| Crawford County, AR | 4,256 | 16.17% | 4,445 | 16.5% |
| Franklin County, AR | 182 | 2.07% | 172 | 1.92% |
| Johnson County, AR | 1,327 | 11.71% | 1,432 | 12.51% |
| Logan County, AR | 44 | 0.39% | -177 | -1.56% |
| Madison County, AR | 769 | 10.81% | 705 | 9.89% |
| Polk County, AR | 205 | 2.06% | 228 | 2.22% |
| Scott County, AR | 112 | 2.02% | 125 | 2.3% |
| Sebastian County, AR | 5,493 | 9.78% | 5,180 | 8.79% |
| Washington County, AR | 22,430 | 28.37% | 22,841 | 29.01% |
| Yell County, AR | 525 | 4.98% | 521 | 4.92% |
| Cherokee County, KS | -223 | -2.03% | -779 | -6.69% |
| Crawford County, KS | 787 | 4.22% | 105 | 0.54% |
| Labette County, KS | -467 | -4.18% | -761 | -6.52% |
| Barry County, MO | 807 | 4.79% | 780 | 4.55% |
| Barton County, MO | -30 | -0.49% | -109 | -1.7% |
| Benton County, MO | 1,032 | 12.12% | 844 | 9.74% |
| Camden County, MO | 3,347 | 18.07% | 3,604 | 19.45% |
| Cedar County, MO | 154 | 2.29% | 95 | 1.36% |

| Report Area | Male Population Change, Total | Male Population Change, Percent | Female Population Change, Total | Female Population Change, Percent |
|----------------------|-------------------------------|---------------------------------|---------------------------------|-----------------------------------|
| Christian County, MO | 11,238 | 42.56% | 11,899 | 42.67% |
| Dade County, MO | 74 | 1.91% | -114 | -2.82% |
| Dallas County, MO | 578 | 7.45% | 538 | 6.81% |
| Douglas County, MO | 326 | 5.07% | 274 | 4.12% |
| Greene County, MO | 17,363 | 14.88% | 17,420 | 14.08% |
| Hickory County, MO | 353 | 8.06% | 334 | 7.32% |
| Howell County, MO | 1,548 | 8.6% | 1,614 | 8.39% |
| Jasper County, MO | 6,528 | 12.86% | 6,190 | 11.48% |
| Laclede County, MO | 1,572 | 9.85% | 1,486 | 8.97% |
| Lawrence County, MO | 1,702 | 9.82% | 1,728 | 9.67% |
| McDonald County, MO | 681 | 6.2% | 721 | 6.74% |
| Newton County, MO | 3,111 | 12.09% | 2,364 | 8.78% |
| Ozark County, MO | 184 | 3.89% | -3 | -0.06% |
| Polk County, MO | 2,220 | 16.89% | 1,925 | 13.9% |
| Pulaski County, MO | 7,459 | 34.29% | 3,650 | 18.8% |
| St. Clair County, MO | 155 | 3.23% | -2 | -0.04% |
| Stone County, MO | 1,816 | 12.92% | 1,728 | 11.83% |
| Taney County, MO | 5,917 | 30.76% | 6,055 | 29.58% |
| Texas County, MO | 2,411 | 21.69% | 594 | 5% |
| Vernon County, MO | 386 | 3.91% | 319 | 3.02% |
| Webster County, MO | 2,668 | 17.07% | 2,489 | 16.15% |
| Wright County, MO | 461 | 5.29% | 399 | 4.32% |
| Adair County, OK | 978 | 9.43% | 667 | 6.25% |
| Delaware County, OK | 2,263 | 12.43% | 2,147 | 11.38% |
| Haskell County, OK | 580 | 10.06% | 397 | 6.59% |
| Latimer County, OK | 372 | 7.05% | 90 | 1.66% |
| Le Flore County, OK | 1,328 | 5.54% | 947 | 3.92% |
| Ottawa County, OK | -570 | -3.54% | -773 | -4.52% |
| Sequoyah County, OK | 1,784 | 9.28% | 1,635 | 8.28% |
| Arkansas | 126,943 | 9.73% | 115,574 | 8.44% |
| Kansas | 86,934 | 6.54% | 77,766 | 5.72% |
| Missouri | 213,299 | 7.84% | 180,415 | 6.28% |
| Oklahoma | 161,087 | 9.5% | 139,617 | 7.96% |
| United States | 12,757,602 | 9.24% | 12,613,855 | 8.8% |

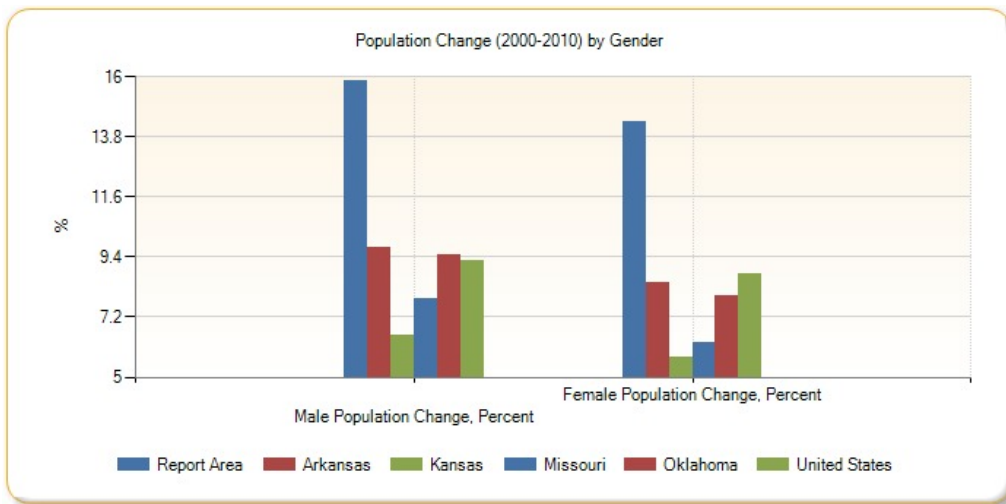

Population Change (2000-2010) by Hispanic Origin

| Report Area | Hispanic Population Change, Total | Hispanic Population Change, Percent | Non-Hispanic Population Change, Total | Non-Hispanic Population Change, Percent |
|-----------------------|-----------------------------------|-------------------------------------|---------------------------------------|---|
| Report Area | 80,921 | 108.06% | 217,467 | 11.43% |
| Baxter County, AR | 303 | 78.7% | 2,824 | 7.43% |
| Benton County, AR | 20,813 | 154.51% | 47,199 | 33.75% |
| Boone County, AR | 314 | 87.22% | 2,641 | 7.86% |
| Carroll County, AR | 1,018 | 41.2% | 1,071 | 4.68% |
| Crawford County, AR | 2,017 | 115.72% | 6,684 | 12.98% |
| Franklin County, AR | 61 | 19.68% | 293 | 1.68% |
| Johnson County, AR | 1,567 | 102.62% | 1,192 | 5.61% |
| Logan County, AR | 237 | 86.81% | -370 | -1.67% |
| Madison County, AR | 323 | 74.08% | 1,151 | 8.34% |
| Polk County, AR | 482 | 68.08% | -49 | -0.25% |
| Scott County, AR | 154 | 24.52% | 83 | 0.8% |
| Sebastian County, AR | 7,735 | 100.32% | 2,938 | 2.74% |
| Washington County, AR | 18,527 | 143.28% | 26,744 | 18.46% |
| Yell County, AR | 1,539 | 57.19% | -493 | -2.67% |
| Cherokee County, KS | 133 | 45.7% | -1,135 | -5.09% |
| Crawford County, KS | 852 | 93.63% | 40 | 0.11% |
| Labette County, KS | 175 | 25% | -1,403 | -6.34% |
| Barry County, MO | 1,032 | 60.25% | 555 | 1.72% |
| Barton County, MO | 112 | 94.12% | -251 | -2.02% |
| Benton County, MO | 138 | 90.2% | 1,738 | 10.21% |
| Camden County, MO | 668 | 193.06% | 6,283 | 17.12% |
| Cedar County, MO | 51 | 33.33% | 198 | 1.46% |
| Christian County, MO | 1,184 | 165.83% | 21,953 | 40.98% |
| Dade County, MO | 54 | 80.6% | -94 | -1.2% |
| Dallas County, MO | 113 | 76.87% | 1,003 | 6.47% |
| Douglas County, MO | 0 | 0% | 600 | 4.62% |
| Greene County, MO | 3,773 | 85.09% | 31,010 | 13.14% |
| Hickory County, MO | 23 | 33.82% | 664 | 7.48% |

| Report Area | Hispanic Population Change, Total | Hispanic Population Change, Percent | Non-Hispanic Population Change, Total | Non-Hispanic Population Change, Percent |
|----------------------|-----------------------------------|-------------------------------------|---------------------------------------|---|
| Howell County, MO | 247 | 54.89% | 2,915 | 7.92% |
| Jasper County, MO | 4,412 | 122.05% | 8,306 | 8.22% |
| Laclede County, MO | 318 | 79.3% | 2,740 | 8.53% |
| Lawrence County, MO | 1,249 | 104.52% | 2,181 | 6.41% |
| McDonald County, MO | 557 | 27.44% | 845 | 4.3% |
| Newton County, MO | 1,390 | 121.19% | 4,085 | 7.93% |
| Ozark County, MO | 38 | 42.22% | 143 | 1.51% |
| Polk County, MO | 265 | 75.71% | 3,880 | 14.56% |
| Pulaski County, MO | 2,301 | 95.72% | 8,808 | 22.72% |
| St. Clair County, MO | 75 | 78.95% | 78 | 0.82% |
| Stone County, MO | 255 | 85.57% | 3,289 | 11.6% |
| Taney County, MO | 1,532 | 159.25% | 10,440 | 26.95% |
| Texas County, MO | 204 | 92.31% | 2,801 | 12.29% |
| Vernon County, MO | 164 | 95.35% | 541 | 2.67% |
| Webster County, MO | 212 | 53% | 4,945 | 16.14% |
| Wright County, MO | 99 | 71.22% | 761 | 4.27% |
| Adair County, OK | 540 | 82.19% | 1,105 | 5.42% |
| Delaware County, OK | 599 | 92.3% | 3,811 | 10.46% |
| Haskell County, OK | 249 | 140.68% | 728 | 6.27% |
| Latimer County, OK | 129 | 78.66% | 333 | 3.16% |
| Le Flore County, OK | 1,605 | 86.8% | 670 | 1.45% |
| Ottawa County, OK | 438 | 41.28% | -1,781 | -5.54% |
| Sequoyah County, OK | 645 | 81.34% | 2,774 | 7.27% |
| Arkansas | 99,184 | 114.18% | 143,333 | 5.54% |
| Kansas | 111,790 | 59.38% | 52,910 | 2.12% |
| Missouri | 93,878 | 79.16% | 299,836 | 5.47% |
| Oklahoma | 152,703 | 85.16% | 148,001 | 4.52% |
| United States | 15,098,149 | 42.7% | 10,153,011 | 4.09% |

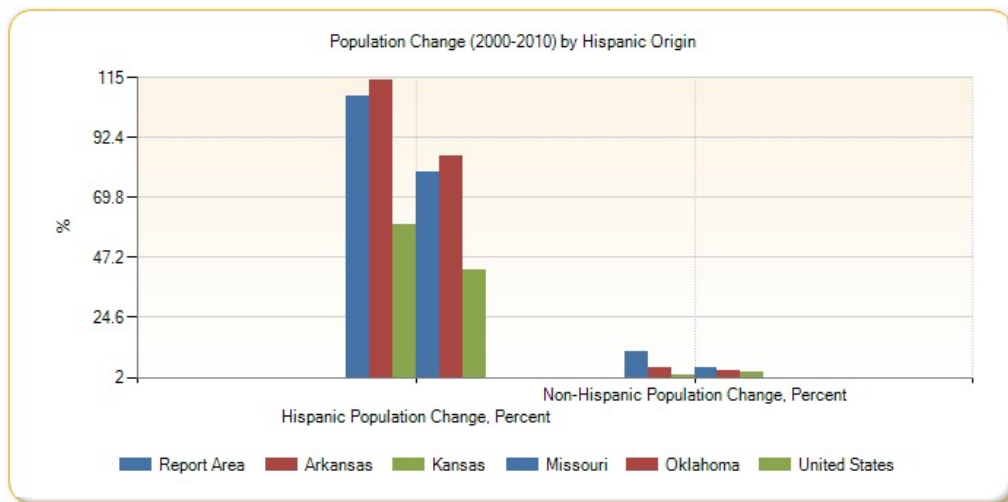

Total Population Change (2000-2010) by Race

| Report Area | White | Black | American Indian / Alaska Native | Asian | Native Hawaiian / Pacific Islander | Other Race | Multiple Race |
|-----------------------|---------|--------|---------------------------------|--------|------------------------------------|------------|---------------|
| Report Area | 189,311 | 12,670 | 9,485 | 14,956 | 5,582 | 43,746 | 22,638 |
| Baxter County, AR | 2,684 | 24 | 38 | 31 | 8 | 110 | 232 |
| Benton County, AR | 43,489 | 2,185 | 4,648 | 1,221 | 541 | 12,809 | 3,119 |
| Boone County, AR | 2,492 | 33 | 48 | 23 | 13 | 6 | 340 |
| Carroll County, AR | 852 | 76 | 59 | 29 | 19 | 829 | 225 |
| Crawford County, AR | 6,107 | 260 | 259 | 323 | 12 | 1,161 | 579 |
| Franklin County, AR | 130 | 20 | 116 | 47 | 14 | -40 | 67 |
| Johnson County, AR | 936 | 51 | 117 | 85 | 16 | 1,385 | 169 |
| Logan County, AR | -846 | 61 | 328 | 90 | -1 | 113 | 122 |
| Madison County, AR | 1,046 | 12 | 72 | 16 | -2 | 216 | 114 |
| Polk County, AR | -11 | 33 | 52 | 62 | -7 | 164 | 140 |
| Scott County, AR | -405 | 28 | 279 | 54 | 2 | 142 | 137 |
| Sebastian County, AR | 1,599 | 933 | 1,063 | 556 | 56 | 5,019 | 1,447 |
| Washington County, AR | 23,386 | 2,467 | 1,993 | 420 | 3,289 | 11,446 | 2,270 |
| Yell County, AR | 914 | -3 | 141 | 26 | 5 | -83 | 46 |
| Cherokee County, KS | -1,344 | -21 | 13 | 95 | 57 | 0 | 198 |
| Crawford County, KS | 9 | 86 | 51 | -7 | 45 | 307 | 401 |
| Labette County, KS | -1,362 | -56 | 4 | 22 | 2 | -121 | 283 |
| Barry County, MO | 793 | 68 | 376 | 25 | -3 | 126 | 202 |
| Barton County, MO | -368 | 11 | -6 | 38 | -8 | 69 | 125 |
| Benton County, MO | 1,678 | 33 | 32 | 26 | 3 | 38 | 66 |
| Camden County, MO | 6,278 | 84 | 77 | 38 | -6 | 280 | 200 |
| Cedar County, MO | 281 | -30 | -19 | -8 | -3 | -21 | 49 |
| Christian County, MO | 21,298 | 304 | 236 | 189 | 37 | 312 | 761 |
| Dade County, MO | -151 | 9 | 11 | 14 | -1 | -1 | 79 |
| Dallas County, MO | 920 | 16 | 29 | 23 | 6 | 45 | 77 |
| Douglas County, MO | 611 | 16 | 3 | -47 | -2 | -5 | 24 |
| Greene County, MO | 26,007 | 2,466 | 1,815 | 273 | 159 | 929 | 3,134 |
| Hickory County, MO | 621 | 18 | 6 | 8 | 8 | 7 | 19 |
| Howell County, MO | 3,001 | 42 | 64 | -92 | -2 | 99 | 50 |
| Jasper County, MO | 6,680 | 716 | 440 | 390 | 225 | 2,876 | 1,391 |
| Laclede County, MO | 2,499 | 103 | 61 | 80 | 3 | 70 | 242 |
| Lawrence County, MO | 2,497 | 7 | 57 | 62 | 17 | 621 | 169 |
| McDonald County, MO | 179 | 95 | 161 | 38 | 228 | 666 | 35 |
| Newton County, MO | 2,825 | 126 | 601 | 164 | 362 | 770 | 627 |
| Ozark County, MO | 158 | -3 | 5 | 8 | 0 | 8 | 5 |
| Polk County, MO | 3,693 | 113 | 53 | 16 | 1 | 79 | 190 |
| Pulaski County, MO | 8,252 | 1,049 | 410 | -3 | 168 | 170 | 1,063 |
| St. Clair County, MO | 67 | 31 | -2 | -4 | -1 | 3 | 59 |
| Stone County, MO | 3,316 | 32 | 44 | 7 | 0 | 53 | 92 |
| Taney County, MO | 10,173 | 311 | 201 | 63 | 25 | 635 | 564 |

| Report Area | White | Black | American Indian / Alaska Native | Asian | Native Hawaiian / Pacific Islander | Other Race | Multiple Race |
|---------------------|------------|-----------|---------------------------------|-----------|------------------------------------|------------|---------------|
| Texas County, MO | 2,142 | 827 | 3 | -41 | 4 | 12 | 58 |
| Vernon County, MO | 570 | -23 | 41 | -7 | 1 | 23 | 100 |
| Webster County, MO | 4,989 | -33 | -7 | 41 | 0 | 40 | 127 |
| Wright County, MO | 763 | 38 | 29 | -12 | 7 | -18 | 53 |
| Adair County, OK | -450 | 17 | 110 | 885 | -4 | 270 | 817 |
| Delaware County, OK | 1,774 | 42 | 455 | 1,004 | 16 | 233 | 886 |
| Haskell County, OK | 334 | -16 | 34 | 307 | 2 | 102 | 214 |
| Latimer County, OK | 19 | -20 | 12 | 203 | 0 | 16 | 232 |
| Le Flore County, OK | -830 | -31 | 162 | 1,023 | 10 | 1,341 | 600 |
| Ottawa County, OK | -2,640 | 53 | 61 | 519 | 254 | 246 | 164 |
| Sequoyah County, OK | 1,656 | 10 | 120 | 1,162 | 7 | 189 | 275 |
| Arkansas | 106,630 | 30,945 | 4,440 | 15,882 | 4,195 | 59,159 | 21,266 |
| Kansas | 77,100 | 13,666 | 3,214 | 20,956 | 925 | 19,402 | 29,437 |
| Missouri | 210,685 | 64,000 | 2,300 | 36,488 | 3,083 | 34,630 | 42,528 |
| Oklahoma | 78,418 | 16,676 | 48,457 | 18,309 | 1,997 | 71,511 | 65,336 |
| United States | 10,372,322 | 5,142,739 | 504,122 | 4,401,714 | 140,925 | 3,682,144 | 2,167,760 |

Percent Population Change (2000-2010) by Race

| Report Area | White | Black | American Indian / Alaska Native | Asian | Native Hawaiian / Pacific Islander | Other Race | Multiple Race |
|-----------------------|--------|---------|---------------------------------|---------|------------------------------------|------------|---------------|
| Report Area | 10.58% | 40.91% | 16.06% | 90.88% | 286.84% | 127.11% | 49.73% |
| Baxter County, AR | 7.15% | 55.81% | 15.42% | 29.01% | 88.89% | 132.53% | 62.37% |
| Benton County, AR | 31.21% | 347.38% | 48.26% | 278.16% | 416.15% | 204.88% | 111.91% |
| Boone County, AR | 7.52% | 84.62% | 9.58% | 44.44% | 162.5% | 5.26% | 110.75% |
| Carroll County, AR | 3.59% | 281.48% | 13.06% | 56.19% | 95% | 97.76% | 57.11% |
| Crawford County, AR | 12.44% | 55.91% | 30.22% | 40.85% | 109.09% | 147.52% | 48.49% |
| Franklin County, AR | 0.76% | 18.18% | 33.1% | 252.17% | 140% | -30.3% | 27.92% |
| Johnson County, AR | 4.39% | 16.29% | 60.28% | 201.72% | 800% | 231.61% | 52% |
| Logan County, AR | -3.9% | 25.85% | 61.22% | 993.94% | -20% | 128.41% | 42.51% |
| Madison County, AR | 7.65% | 75% | 9.2% | 800% | -15.38% | 102.86% | 73.08% |
| Polk County, AR | -0.06% | 103.13% | 20.53% | 123.81% | -58.33% | 47.13% | 41.42% |
| Scott County, AR | -3.94% | 112% | 35.06% | 265.71% | 200% | 50.53% | 94.48% |
| Sebastian County, AR | 1.69% | 13.17% | 30.72% | 26.32% | 105.66% | 117.65% | 47.1% |
| Washington County, AR | 16.84% | 69.71% | 21.29% | 82.25% | 392.01% | 170.23% | 66.2% |
| Yell County, AR | 4.99% | -0.97% | 21.14% | 96.58% | 83.33% | -4.37% | 13.45% |
| Cherokee County, KS | -6.44% | -15.11% | 12.16% | 25.49% | 712.5% | 0% | 30.23% |
| Crawford County, KS | 0.03% | 12.3% | -1.94% | 12% | 132.35% | 72.58% | 64.26% |
| Labette County, KS | -6.68% | -5.26% | 4.94% | 5.48% | 66.67% | -44.16% | 47.97% |
| Barry County, MO | 2.48% | 174.36% | 8.56% | 413.19% | -27.27% | 11.38% | 42.89% |
| Barton County, MO | -3.03% | 30.56% | 36.54% | -17.14% | -66.67% | 405.88% | 69.06% |
| Benton County, MO | 9.97% | 132% | 28.57% | 145.45% | 150% | 180.95% | 34.92% |

| Report Area | White | Black | American Indian / Alaska Native | Asian | Native Hawaiian / Pacific Islander | Other Race | Multiple Race |
|----------------------|---------|-----------|---------------------------------|---------|------------------------------------|------------|---------------|
| Camden County, MO | 17.35% | 88.42% | 20.99% | 71.96% | -42.86% | 341.46% | 52.36% |
| Cedar County, MO | 2.12% | -68.18% | -8.79% | -30.16% | -50% | -30.43% | 24.87% |
| Christian County, MO | 40.32% | 209.66% | 62.58% | 150.32% | 231.25% | 135.65% | 124.55% |
| Dade County, MO | -1.96% | 42.86% | 25% | 100% | -25% | -6.67% | 83.16% |
| Dallas County, MO | 6.03% | 84.21% | 19.33% | 263.64% | 120% | 145.16% | 35.98% |
| Douglas County, MO | 4.82% | 114.29% | -37.9% | 10.71% | -100% | -22.73% | 10.86% |
| Greene County, MO | 11.57% | 45.45% | 17.25% | 66.73% | 109.66% | 57.45% | 77.56% |
| Hickory County, MO | 7.12% | 257.14% | 13.56% | 60% | no data | 38.89% | 14.73% |
| Howell County, MO | 8.36% | 36.84% | -25.41% | 47.76% | -12.5% | 96.12% | 8.24% |
| Jasper County, MO | 6.89% | 46.16% | 28.1% | 60.52% | 330.88% | 169.98% | 59.34% |
| Laclede County, MO | 7.92% | 74.64% | 50% | 64.21% | 20% | 64.22% | 54.5% |
| Lawrence County, MO | 7.41% | 7.37% | 23.22% | 72.15% | 212.5% | 105.43% | 34.92% |
| McDonald County, MO | 0.92% | 250% | 6.08% | 519.35% | 760% | 83.04% | 4.9% |
| Newton County, MO | 5.75% | 40.38% | 13.96% | 355.62% | 249.66% | 130.73% | 54.05% |
| Ozark County, MO | 1.7% | -21.43% | 12.9% | 62.5% | no data | 44.44% | 3.85% |
| Polk County, MO | 14.07% | 92.62% | 8.84% | 101.92% | 12.5% | 87.78% | 66.43% |
| Pulaski County, MO | 25.58% | 21.26% | -0.73% | 43.8% | 129.23% | 16.54% | 72.36% |
| St. Clair County, MO | 0.71% | 140.91% | -5.56% | -14.29% | -50% | 10.71% | 50.43% |
| Stone County, MO | 11.85% | 152.38% | 4% | 84.62% | 0% | 72.6% | 26.74% |
| Taney County, MO | 26.63% | 225.36% | 18.16% | 147.79% | 119.05% | 215.99% | 99.82% |
| Texas County, MO | 9.65% | 1,687.76% | -18.55% | 3.85% | 100% | 27.27% | 13.91% |
| Vernon County, MO | 2.87% | -18.4% | -4.32% | 65.08% | 14.29% | 36.51% | 51.28% |
| Webster County, MO | 16.7% | -9.19% | 20.2% | -8.64% | 0% | 41.67% | 29.4% |
| Wright County, MO | 4.35% | 76% | -10.17% | 116% | 700% | -37.5% | 28.34% |
| Adair County, OK | -4.41% | 44.74% | 9.9% | 550% | -80% | 103.05% | 52.1% |
| Delaware County, OK | 6.81% | 84% | 12.14% | 710.94% | 114.29% | 107.37% | 36.58% |
| Haskell County, OK | 3.62% | -22.22% | 17.83% | 100% | no data | 192.45% | 31.24% |
| Latimer County, OK | 0.24% | -19.42% | 9.78% | 63.16% | 0% | 29.09% | 36.71% |
| Le Flore County, OK | -2.15% | -2.91% | 19.84% | 157.28% | 71.43% | 193.23% | 24.8% |
| Ottawa County, OK | -10.73% | 27.6% | 9.46% | 62.89% | 564.44% | 48.24% | 7.29% |
| Sequoyah County, OK | 6.24% | 1.38% | 15.18% | 139.53% | 53.85% | 65.63% | 7.52% |
| Arkansas | 4.99% | 7.39% | 24.93% | 78.55% | 251.5% | 146.39% | 59.5% |
| Kansas | 3.33% | 8.86% | 12.89% | 44.77% | 70.45% | 21.39% | 52.1% |
| Missouri | 4.44% | 10.17% | 9.17% | 59.24% | 97.01% | 75.57% | 51.82% |
| Oklahoma | 2.98% | 6.39% | 17.73% | 39.15% | 84.19% | 86.26% | 41.89% |
| United States | 4.89% | 15.27% | 21.65% | 43.27% | 47.12% | 24.03% | 32.16% |

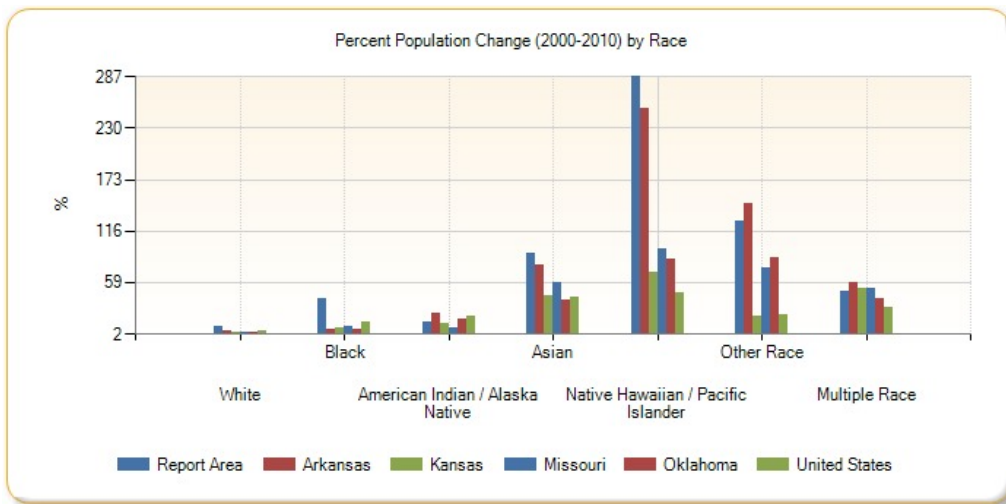

Families with Children

According to the most recent the American Community Survey estimates, 31.83% of all occupied households in the report area are family households with one or more child(ren) under the age of 18. A family household is any housing unit in which the householder is living with one or more individuals related to him or her by birth, marriage, or adoption. A non-family households are any households occupied by the householder alone, or by the householder and one or more unrelated individuals.

| Report Area | Total Households | Total Family Households | Families with Children (Under Age 18) | Families with Children (Under Age 18), Percent of Total Households |
|-----------------------|------------------|-------------------------|---------------------------------------|--|
| Report Area | 882,867 | 600,758 | 281,016 | 31.83% |
| Baxter County, AR | 18,155 | 12,120 | 3,838 | 21.14% |
| Benton County, AR | 82,150 | 61,061 | 31,499 | 38.34% |
| Boone County, AR | 15,086 | 10,732 | 4,663 | 30.91% |
| Carroll County, AR | 11,019 | 7,501 | 3,164 | 28.71% |
| Crawford County, AR | 23,368 | 17,580 | 8,751 | 37.45% |
| Franklin County, AR | 6,769 | 4,764 | 2,080 | 30.73% |
| Johnson County, AR | 10,046 | 7,072 | 3,250 | 32.35% |
| Logan County, AR | 8,233 | 5,650 | 2,487 | 30.21% |
| Madison County, AR | 6,048 | 4,305 | 1,985 | 32.82% |
| Polk County, AR | 8,069 | 5,638 | 2,488 | 30.83% |
| Scott County, AR | 4,324 | 3,210 | 1,449 | 33.51% |
| Sebastian County, AR | 49,294 | 32,107 | 15,707 | 31.86% |
| Washington County, AR | 79,214 | 50,143 | 27,144 | 34.27% |
| Yell County, AR | 7,917 | 5,344 | 2,388 | 30.16% |
| Cherokee County, KS | 7,936 | 5,518 | 2,346 | 29.56% |
| Crawford County, KS | 15,370 | 9,244 | 4,321 | 28.11% |
| Labette County, KS | 8,703 | 5,732 | 2,727 | 31.33% |
| Barry County, MO | 13,464 | 9,496 | 3,920 | 29.11% |
| Barton County, MO | 5,065 | 3,650 | 1,607 | 31.73% |
| Benton County, MO | 8,225 | 5,756 | 1,863 | 22.65% |
| Camden County, MO | 17,647 | 12,558 | 4,217 | 23.9% |
| Cedar County, MO | 5,970 | 3,816 | 1,605 | 26.88% |
| Christian County, MO | 29,652 | 22,601 | 11,405 | 38.46% |
| Dade County, MO | 3,175 | 2,177 | 978 | 30.8% |

| Report Area | Total Households | Total Family Households | Families with Children (Under Age 18) | Families with Children (Under Age 18), Percent of Total Households |
|----------------------|------------------|-------------------------|---------------------------------------|--|
| Dallas County, MO | 6,443 | 4,804 | 1,938 | 30.08% |
| Douglas County, MO | 5,178 | 3,648 | 1,368 | 26.42% |
| Greene County, MO | 115,574 | 69,461 | 32,696 | 28.29% |
| Hickory County, MO | 4,219 | 2,826 | 894 | 21.19% |
| Howell County, MO | 15,796 | 10,883 | 4,964 | 31.43% |
| Jasper County, MO | 44,849 | 29,632 | 15,623 | 34.83% |
| Laclede County, MO | 13,912 | 10,042 | 4,663 | 33.52% |
| Lawrence County, MO | 14,817 | 10,280 | 4,844 | 32.69% |
| McDonald County, MO | 8,221 | 5,687 | 2,849 | 34.66% |
| Newton County, MO | 22,045 | 15,801 | 7,156 | 32.46% |
| Ozark County, MO | 4,063 | 2,983 | 1,073 | 26.41% |
| Polk County, MO | 11,937 | 8,347 | 3,762 | 31.52% |
| Pulaski County, MO | 15,747 | 10,241 | 5,854 | 37.18% |
| St. Clair County, MO | 4,139 | 2,736 | 980 | 23.68% |
| Stone County, MO | 13,320 | 9,596 | 3,201 | 24.03% |
| Taney County, MO | 20,698 | 13,618 | 5,579 | 26.95% |
| Texas County, MO | 9,370 | 6,535 | 2,676 | 28.56% |
| Vernon County, MO | 7,999 | 5,238 | 2,276 | 28.45% |
| Webster County, MO | 12,668 | 9,512 | 4,758 | 37.56% |
| Wright County, MO | 7,295 | 5,071 | 2,453 | 33.63% |
| Adair County, OK | 8,046 | 5,972 | 3,134 | 38.95% |
| Delaware County, OK | 16,589 | 11,582 | 4,452 | 26.84% |
| Haskell County, OK | 4,713 | 3,149 | 1,492 | 31.66% |
| Latimer County, OK | 4,160 | 2,975 | 1,369 | 32.91% |
| Le Flore County, OK | 18,412 | 12,664 | 5,792 | 31.46% |
| Ottawa County, OK | 12,134 | 8,376 | 3,942 | 32.49% |
| Sequoyah County, OK | 15,624 | 11,324 | 5,346 | 34.22% |
| Arkansas | 1,129,723 | 762,881 | 362,219 | 32.06% |
| Kansas | 1,110,440 | 729,607 | 362,197 | 32.62% |
| Missouri | 2,360,131 | 1,540,854 | 731,384 | 30.99% |
| Oklahoma | 1,444,081 | 961,468 | 473,173 | 32.77% |
| United States | 115,610,216 | 76,744,360 | 37,741,108 | 32.65% |

Data Source: US Census Bureau, [American Community Survey](#), 2009-13. Source geography: Tract

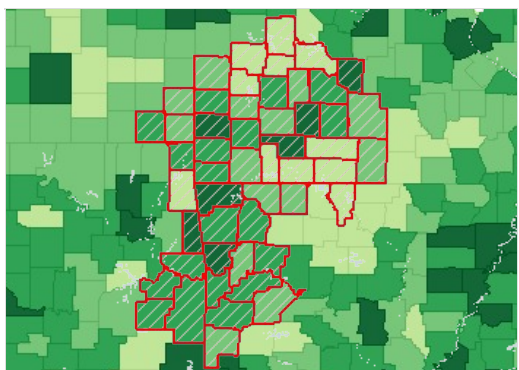

Households with Children (Age 0-17), Percent by County, ACS 2009-13

- Over 35.0%
- 31.6 - 35.0%
- 28.1 - 31.5%
- Under 28.1%
- No Data or Data Suppressed
- Report Area

Family Households with Children by Ethnicity Alone

| Report Area | Total Hispanic / Latino | Total Not Hispanic / Latino | Percent Hispanic / Latino | Percent Not Hispanic / Latino |
|-----------------------|-------------------------|-----------------------------|---------------------------|-------------------------------|
| Report Area | 24,648 | 254,800 | 76.16% | 44.83% |
| Baxter County, AR | 93 | 3,745 | 57.06% | 31.32% |
| Benton County, AR | 5,925 | 25,448 | 78.24% | 47.58% |
| Boone County, AR | 105 | 4,528 | 75% | 42.75% |
| Carroll County, AR | 462 | 2,682 | 67.35% | 39.35% |
| Crawford County, AR | 781 | 7,951 | 93.09% | 47.49% |
| Franklin County, AR | 5 | 2,062 | 8.93% | 43.8% |
| Johnson County, AR | 237 | 2,960 | 32.83% | 46.61% |
| Logan County, AR | 16 | 2,471 | 19.75% | 44.37% |
| Madison County, AR | 127 | 1,847 | 88.81% | 44.38% |
| Polk County, AR | 155 | 2,333 | 60.78% | 43.34% |
| Scott County, AR | 123 | 1,300 | 75% | 42.68% |
| Sebastian County, AR | 2,539 | 13,075 | 74.74% | 45.54% |
| Washington County, AR | 5,761 | 21,290 | 84.13% | 49.17% |
| Yell County, AR | 577 | 1,796 | 77.24% | 39.07% |
| Cherokee County, KS | 76 | 2,262 | 84.44% | 41.67% |
| Crawford County, KS | 244 | 4,069 | 67.97% | 45.8% |
| Labette County, KS | 99 | 2,617 | 77.95% | 46.69% |
| Barry County, MO | 356 | 3,559 | 64.49% | 39.79% |
| Barton County, MO | 59 | 1,526 | 80.82% | 42.66% |
| Benton County, MO | 48 | 1,815 | 70.59% | 31.91% |
| Camden County, MO | 196 | 4,021 | 100% | 32.53% |
| Cedar County, MO | 7 | 1,582 | 31.82% | 41.7% |
| Christian County, MO | 295 | 10,991 | 70.57% | 49.55% |
| Dade County, MO | 22 | 949 | 91.67% | 44.08% |
| Dallas County, MO | 0 | 1,938 | 0% | 40.51% |
| Douglas County, MO | 4 | 1,364 | 17.39% | 37.63% |
| Greene County, MO | 1,202 | 31,209 | 70.71% | 46.06% |
| Hickory County, MO | 13 | 856 | 100% | 30.43% |
| Howell County, MO | 112 | 4,852 | 69.14% | 45.26% |
| Jasper County, MO | 1,236 | 14,285 | 81.05% | 50.82% |
| Laclede County, MO | 157 | 4,506 | 95.73% | 45.62% |
| Lawrence County, MO | 406 | 4,365 | 87.31% | 44.47% |
| McDonald County, MO | 408 | 2,399 | 83.27% | 46.16% |
| Newton County, MO | 356 | 6,771 | 77.06% | 44.14% |
| Ozark County, MO | 0 | 1,068 | 0% | 36.38% |
| Polk County, MO | 136 | 3,620 | 75.56% | 44.32% |
| Pulaski County, MO | 455 | 5,391 | 62.85% | 56.65% |
| St. Clair County, MO | 19 | 946 | 86.36% | 34.86% |
| Stone County, MO | 72 | 3,086 | 56.69% | 32.59% |
| Taney County, MO | 306 | 5,257 | 57.74% | 40.17% |

| Report Area | Total Hispanic / Latino | Total Not Hispanic / Latino | Percent Hispanic / Latino | Percent Not Hispanic / Latino |
|---------------------|-------------------------|-----------------------------|---------------------------|-------------------------------|
| Texas County, MO | 51 | 2,625 | 60.71% | 40.69% |
| Vernon County, MO | 52 | 2,224 | 80% | 42.99% |
| Webster County, MO | 67 | 4,652 | 59.29% | 49.49% |
| Wright County, MO | 56 | 2,378 | 83.58% | 47.52% |
| Adair County, OK | 170 | 2,932 | 82.93% | 50.84% |
| Delaware County, OK | 175 | 4,221 | 70% | 37.25% |
| Haskell County, OK | 21 | 1,471 | 72.41% | 47.15% |
| Latimer County, OK | 47 | 1,295 | 100% | 44.23% |
| Le Flore County, OK | 405 | 5,384 | 69.59% | 44.56% |
| Ottawa County, OK | 192 | 3,735 | 77.11% | 45.96% |
| Sequoyah County, OK | 222 | 5,091 | 81.02% | 46.07% |
| Arkansas | 29,838 | 330,825 | 76.78% | 45.69% |
| Kansas | 45,541 | 315,309 | 73.91% | 47.2% |
| Missouri | 28,813 | 699,539 | 69.44% | 46.66% |
| Oklahoma | 49,622 | 421,234 | 73.48% | 47.12% |
| United States | 7,195,881 | 30,405,692 | 67.82% | 45.98% |

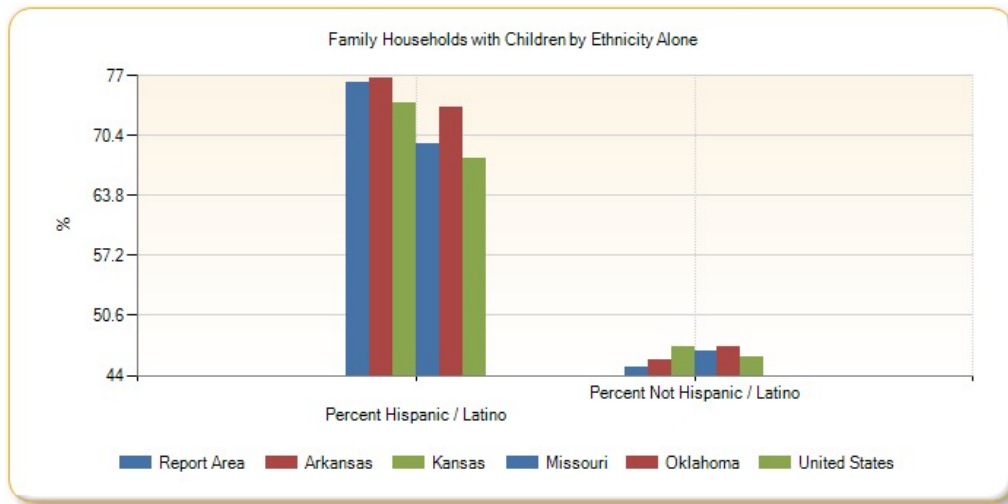

Family Households with Children by Race Alone, Percent

| Report Area | White | Black or African American | Native American / Alaska Native | Asian | Native Hawaiian / Pacific Islander | Some Other Race | Multiple Race |
|---------------------|--------|---------------------------|---------------------------------|--------|------------------------------------|-----------------|---------------|
| Report Area | 44.88% | 64.96% | 54.32% | 60.88% | 91.42% | 79.46% | 54.23% |
| Baxter County, AR | 31.28% | 0% | 0% | 100% | 100% | 94.67% | 20.83% |
| Benton County, AR | 49.49% | 61.23% | 57.59% | 63.63% | 84.78% | 73.81% | 74.52% |
| Boone County, AR | 43.19% | no data | 57.35% | 72.5% | no data | no data | 20% |
| Carroll County, AR | 40.98% | 0% | 54.35% | 100% | no data | 64.1% | 50.66% |
| Crawford County, AR | 48.6% | 76.33% | 60.87% | 71.35% | no data | 78.4% | 47.53% |
| Franklin County, AR | 43.04% | 12.12% | 66.15% | 100% | no data | 22.73% | 55.56% |
| Johnson County, AR | 45.23% | 21.51% | 0% | 35.14% | no data | 73.13% | 56.56% |
| Logan County, AR | 43.58% | 69.23% | 100% | 82.56% | no data | 0% | 0% |
| Madison County, AR | 46.03% | no data | 100% | 0% | no data | 74.19% | 18.67% |

| Report Area | White | Black or African American | Native American / Alaska Native | Asian | Native Hawaiian / Pacific Islander | Some Other Race | Multiple Race |
|-----------------------|--------|---------------------------|---------------------------------|---------|------------------------------------|-----------------|---------------|
| Polk County, AR | 43.89% | no data | 54.46% | 100% | no data | 36.43% | 48.75% |
| Scott County, AR | 43.23% | no data | 31.25% | 70.45% | no data | 100% | 40% |
| Sebastian County, AR | 48.06% | 53.14% | 58.53% | 46.7% | 81.16% | 56.48% | 51.47% |
| Washington County, AR | 48.14% | 78.97% | 43.39% | 74.36% | 96.13% | 90.23% | 61.57% |
| Yell County, AR | 40.31% | 53.13% | 68.89% | 79.17% | no data | 76.4% | 50% |
| Cherokee County, KS | 42.23% | 100% | 63.01% | 0% | 0% | no data | 33.49% |
| Crawford County, KS | 46.11% | 68.75% | 85.48% | 0% | no data | 100% | 54.63% |
| Labette County, KS | 46.98% | 49.36% | 30% | 54.55% | 100% | 75% | 65.32% |
| Barry County, MO | 39.99% | no data | 50% | 96.15% | 0% | 61.28% | 46.95% |
| Barton County, MO | 41.38% | no data | 32.43% | 100% | no data | 92.19% | 74.19% |
| Benton County, MO | 32.51% | no data | 22.45% | no data | no data | 80% | 15.07% |
| Camden County, MO | 33.18% | 0% | 17.02% | 61.22% | no data | 100% | 57.3% |
| Cedar County, MO | 42.08% | no data | 0% | 0% | no data | no data | 52.08% |
| Christian County, MO | 49.05% | 100% | 72.95% | 82.43% | no data | 87.14% | 63.75% |
| Dade County, MO | 44.68% | 100% | 40% | 0% | no data | no data | 45.83% |
| Dallas County, MO | 40.15% | no data | no data | no data | no data | no data | 68.75% |
| Douglas County, MO | 37.32% | no data | no data | no data | no data | 85.71% | 0% |
| Greene County, MO | 45.37% | 61.85% | 51.02% | 70.57% | 100% | 85.15% | 60.72% |
| Hickory County, MO | 30.9% | no data | 0% | 0% | no data | no data | 30.86% |
| Howell County, MO | 45.48% | no data | 24.07% | 23.53% | no data | 15.38% | 69.14% |
| Jasper County, MO | 51.74% | 84.84% | 54.3% | 12.93% | 100% | 75.72% | 60.81% |
| Laclede County, MO | 47.22% | 0% | 18.99% | 48.94% | no data | no data | 9.16% |
| Lawrence County, MO | 46.18% | 100% | 11.39% | 0% | no data | 100% | 64.15% |
| McDonald County, MO | 48.15% | 100% | 37.25% | 100% | 60.66% | 75% | 61.72% |
| Newton County, MO | 43.49% | 72% | 66.29% | 80.25% | 100% | 77.05% | 48.34% |
| Ozark County, MO | 36.31% | no data | no data | no data | no data | 0% | 19.72% |
| Polk County, MO | 44.84% | 0% | 93.33% | no data | no data | 100% | 47.46% |
| Pulaski County, MO | 54.62% | 74.44% | 62.24% | 49.5% | 100% | 73.37% | 56.85% |
| St. Clair County, MO | 34.36% | 100% | 75% | 100% | no data | no data | 70.83% |
| Stone County, MO | 32.53% | no data | 34.41% | 0% | no data | 55.56% | 37.13% |
| Taney County, MO | 40.06% | 39.71% | 86.21% | 100% | no data | 60.07% | 47.32% |
| Texas County, MO | 40.92% | 100% | 13.89% | 100% | no data | 56.76% | 20% |
| Vernon County, MO | 43.38% | no data | 66.67% | 42.31% | 0% | 0% | 53.06% |
| Webster County, MO | 49.58% | 57.89% | 100% | 100% | no data | 35.9% | 47.01% |
| Wright County, MO | 47.86% | 81.82% | 45.24% | no data | no data | 100% | 12.68% |
| Adair County, OK | 45.69% | 100% | 60.68% | 87.5% | 0% | 59.26% | 50.26% |
| Delaware County, OK | 32.18% | no data | 51.01% | 87.3% | 68.18% | 76.84% | 52.77% |
| Haskell County, OK | 43.16% | 63.64% | 58.62% | 100% | no data | 100% | 70.12% |
| Latimer County, OK | 39.34% | 100% | 71.95% | 0% | no data | 100% | 52.36% |
| Le Flore County, OK | 43.49% | 55.9% | 52.38% | 100% | 100% | 67.76% | 50.12% |
| Ottawa County, OK | 42.7% | 88.89% | 56.62% | 40.48% | 89.23% | 94.44% | 56.34% |

| Report Area | White | Black or African American | Native American / Alaska Native | Asian | Native Hawaiian / Pacific Islander | Some Other Race | Multiple Race |
|---------------------|--------|---------------------------|---------------------------------|--------|------------------------------------|-----------------|---------------|
| Sequoyah County, OK | 42.98% | 69.52% | 48.42% | 77.78% | no data | 100% | 57.69% |
| Arkansas | 44.24% | 58.9% | 48.37% | 59.45% | 93.05% | 79.97% | 54.84% |
| Kansas | 47.6% | 61.99% | 60.01% | 61.33% | 65.41% | 70.92% | 63.96% |
| Missouri | 44.9% | 61.76% | 47.84% | 59.75% | 79.74% | 71.57% | 59.76% |
| Oklahoma | 45.42% | 61.63% | 57.53% | 60.27% | 75.88% | 75.89% | 60.52% |
| United States | 45.52% | 59.76% | 60.09% | 54.52% | 66.04% | 71.42% | 61.02% |

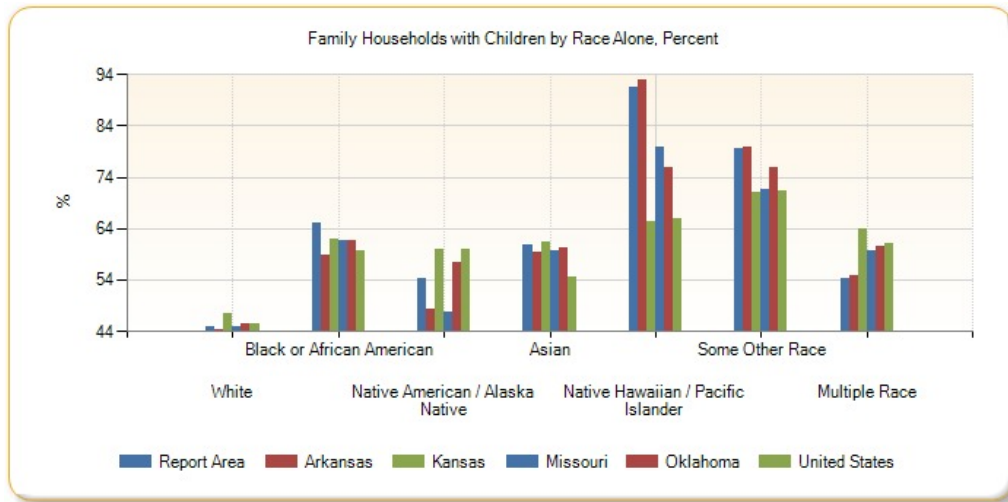

Family Households with Children by Race Alone, Total

| Report Area | White | Black or African American | Native American / Alaska Native | Asian | Native Hawaiian / Pacific Islander | Some Other Race | Multiple Race |
|-----------------------|---------|---------------------------|---------------------------------|-------|------------------------------------|-----------------|---------------|
| Report Area | 244,502 | 5,030 | 7,137 | 4,201 | 1,108 | 8,939 | 8,531 |
| Baxter County, AR | 3,709 | 0 | 0 | 35 | 8 | 71 | 15 |
| Benton County, AR | 27,173 | 259 | 512 | 1,013 | 78 | 1,519 | 819 |
| Boone County, AR | 4,545 | 0 | 39 | 29 | 0 | 0 | 20 |
| Carroll County, AR | 2,907 | 0 | 25 | 10 | 0 | 125 | 77 |
| Crawford County, AR | 7,871 | 158 | 154 | 132 | 0 | 167 | 250 |
| Franklin County, AR | 1,962 | 4 | 43 | 13 | 0 | 5 | 40 |
| Johnson County, AR | 3,046 | 20 | 0 | 13 | 0 | 49 | 69 |
| Logan County, AR | 2,374 | 27 | 15 | 71 | 0 | 0 | 0 |
| Madison County, AR | 1,917 | 0 | 20 | 0 | 0 | 23 | 14 |
| Polk County, AR | 2,296 | 0 | 61 | 6 | 0 | 47 | 78 |
| Scott County, AR | 1,294 | 0 | 5 | 62 | 0 | 28 | 34 |
| Sebastian County, AR | 13,202 | 921 | 199 | 651 | 56 | 218 | 367 |
| Washington County, AR | 19,938 | 815 | 174 | 725 | 671 | 3,999 | 729 |
| Yell County, AR | 1,891 | 17 | 31 | 38 | 0 | 382 | 14 |
| Cherokee County, KS | 2,144 | 12 | 109 | 0 | 0 | 0 | 73 |
| Crawford County, KS | 4,027 | 66 | 53 | 0 | 0 | 43 | 124 |
| Labette County, KS | 2,518 | 77 | 18 | 6 | 1 | 15 | 81 |
| Barry County, MO | 3,543 | 0 | 12 | 25 | 0 | 258 | 77 |

| Report Area | White | Black or African American | Native American / Alaska Native | Asian | Native Hawaiian / Pacific Islander | Some Other Race | Multiple Race |
|----------------------|------------|---------------------------|---------------------------------|-----------|------------------------------------|-----------------|---------------|
| Barton County, MO | 1,425 | 0 | 12 | 43 | 0 | 59 | 46 |
| Benton County, MO | 1,825 | 0 | 11 | 0 | 0 | 16 | 11 |
| Camden County, MO | 4,087 | 0 | 8 | 30 | 0 | 41 | 51 |
| Cedar County, MO | 1,564 | 0 | 0 | 0 | 0 | 0 | 25 |
| Christian County, MO | 10,710 | 93 | 89 | 122 | 0 | 61 | 211 |
| Dade County, MO | 941 | 2 | 6 | 0 | 0 | 0 | 22 |
| Dallas County, MO | 1,916 | 0 | 0 | 0 | 0 | 0 | 22 |
| Douglas County, MO | 1,350 | 0 | 0 | 0 | 0 | 18 | 0 |
| Greene County, MO | 29,480 | 955 | 100 | 633 | 26 | 390 | 827 |
| Hickory County, MO | 844 | 0 | 0 | 0 | 0 | 0 | 25 |
| Howell County, MO | 4,820 | 0 | 13 | 4 | 0 | 6 | 121 |
| Jasper County, MO | 14,331 | 319 | 259 | 30 | 22 | 290 | 270 |
| Laclede County, MO | 4,613 | 0 | 15 | 23 | 0 | 0 | 12 |
| Lawrence County, MO | 4,621 | 20 | 9 | 0 | 0 | 87 | 34 |
| McDonald County, MO | 2,535 | 43 | 38 | 36 | 37 | 39 | 79 |
| Newton County, MO | 6,396 | 72 | 234 | 130 | 88 | 47 | 160 |
| Ozark County, MO | 1,054 | 0 | 0 | 0 | 0 | 0 | 14 |
| Polk County, MO | 3,701 | 0 | 14 | 0 | 0 | 13 | 28 |
| Pulaski County, MO | 4,630 | 760 | 61 | 99 | 35 | 124 | 137 |
| St. Clair County, MO | 919 | 4 | 3 | 5 | 0 | 0 | 34 |
| Stone County, MO | 2,892 | 0 | 32 | 0 | 0 | 35 | 199 |
| Taney County, MO | 5,171 | 27 | 50 | 7 | 0 | 167 | 141 |
| Texas County, MO | 2,621 | 19 | 5 | 3 | 0 | 21 | 7 |
| Vernon County, MO | 2,225 | 0 | 14 | 11 | 0 | 0 | 26 |
| Webster County, MO | 4,603 | 22 | 5 | 12 | 0 | 14 | 63 |
| Wright County, MO | 2,341 | 9 | 19 | 0 | 0 | 56 | 9 |
| Adair County, OK | 1,384 | 12 | 1,281 | 28 | 0 | 16 | 381 |
| Delaware County, OK | 2,699 | 0 | 1,088 | 55 | 15 | 73 | 466 |
| Haskell County, OK | 1,086 | 14 | 204 | 4 | 0 | 8 | 176 |
| Latimer County, OK | 882 | 4 | 218 | 0 | 0 | 38 | 200 |
| Le Flore County, OK | 4,456 | 109 | 518 | 45 | 13 | 227 | 421 |
| Ottawa County, OK | 2,672 | 24 | 671 | 17 | 58 | 85 | 400 |
| Sequoyah County, OK | 3,351 | 146 | 690 | 35 | 0 | 59 | 1,032 |
| Arkansas | 274,459 | 61,811 | 2,274 | 4,967 | 870 | 10,734 | 5,548 |
| Kansas | 306,862 | 22,397 | 3,275 | 9,582 | 261 | 10,125 | 8,348 |
| Missouri | 594,310 | 96,814 | 2,685 | 12,732 | 854 | 8,896 | 12,061 |
| Oklahoma | 340,565 | 38,081 | 35,204 | 8,643 | 582 | 15,840 | 31,941 |
| United States | 27,033,196 | 5,255,496 | 335,291 | 1,930,585 | 70,396 | 2,187,907 | 788,697 |

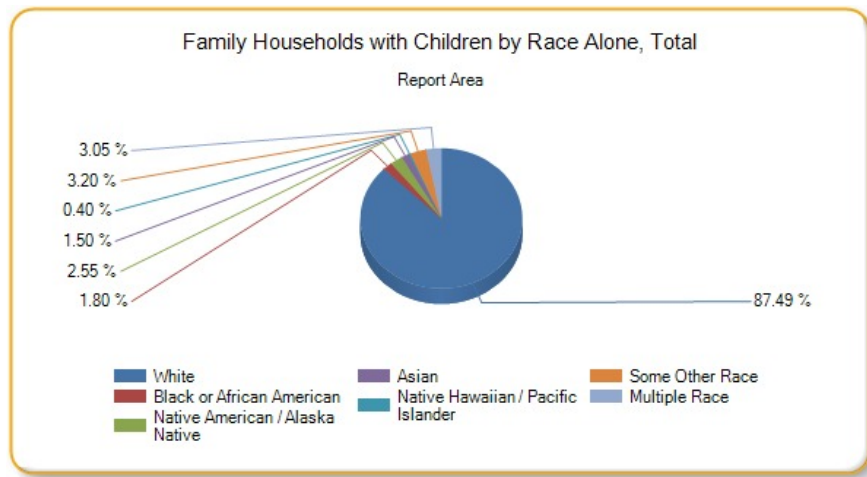

Female Population

A total of 1,156,861 females resided in the report area according to the U.S. Census Bureau American Community Survey 2009-13 5-year estimates. Females represented 50.53% of the total population in the area, which was less than the national average of 50.81%.

| Report Area | Total Population | Female Population | Percent Female Population |
|-----------------------|------------------|-------------------|---------------------------|
| Report Area | 2,289,581 | 1,156,861 | 50.53% |
| Baxter County, AR | 41,281 | 21,425 | 51.9% |
| Benton County, AR | 227,439 | 115,104 | 50.61% |
| Boone County, AR | 37,099 | 18,957 | 51.1% |
| Carroll County, AR | 27,531 | 13,950 | 50.67% |
| Crawford County, AR | 61,796 | 31,534 | 51.03% |
| Franklin County, AR | 18,063 | 9,189 | 50.87% |
| Johnson County, AR | 25,655 | 12,979 | 50.59% |
| Logan County, AR | 22,221 | 11,227 | 50.52% |
| Madison County, AR | 15,671 | 7,828 | 49.95% |
| Polk County, AR | 20,540 | 10,475 | 51% |
| Scott County, AR | 11,111 | 5,403 | 48.63% |
| Sebastian County, AR | 126,536 | 64,529 | 51% |
| Washington County, AR | 207,911 | 103,865 | 49.96% |
| Yell County, AR | 22,014 | 11,077 | 50.32% |
| Cherokee County, KS | 21,361 | 10,743 | 50.29% |
| Crawford County, KS | 39,182 | 19,598 | 50.02% |
| Labette County, KS | 21,369 | 10,693 | 50.04% |
| Barry County, MO | 35,614 | 17,835 | 50.08% |
| Barton County, MO | 12,378 | 6,264 | 50.61% |
| Benton County, MO | 19,008 | 9,466 | 49.8% |
| Camden County, MO | 43,822 | 22,129 | 50.5% |
| Cedar County, MO | 13,903 | 6,957 | 50.04% |
| Christian County, MO | 78,724 | 40,437 | 51.37% |
| Dade County, MO | 7,734 | 3,839 | 49.64% |
| Dallas County, MO | 16,733 | 8,378 | 50.07% |
| Douglas County, MO | 13,647 | 6,869 | 50.33% |
| Greene County, MO | 278,231 | 142,798 | 51.32% |

| Report Area | Total Population | Female Population | Percent Female Population |
|----------------------|------------------|-------------------|---------------------------|
| Hickory County, MO | 9,499 | 4,844 | 50.99% |
| Howell County, MO | 40,458 | 20,876 | 51.6% |
| Jasper County, MO | 116,803 | 59,787 | 51.19% |
| Laclede County, MO | 35,535 | 18,215 | 51.26% |
| Lawrence County, MO | 38,488 | 19,440 | 50.51% |
| McDonald County, MO | 22,892 | 11,385 | 49.73% |
| Newton County, MO | 58,552 | 29,635 | 50.61% |
| Ozark County, MO | 9,653 | 4,725 | 48.95% |
| Polk County, MO | 31,088 | 15,844 | 50.97% |
| Pulaski County, MO | 52,795 | 23,207 | 43.96% |
| St. Clair County, MO | 9,649 | 4,794 | 49.68% |
| Stone County, MO | 31,817 | 16,221 | 50.98% |
| Taney County, MO | 52,412 | 26,984 | 51.48% |
| Texas County, MO | 25,830 | 12,631 | 48.9% |
| Vernon County, MO | 20,990 | 10,865 | 51.76% |
| Webster County, MO | 36,274 | 17,777 | 49.01% |
| Wright County, MO | 18,643 | 9,535 | 51.15% |
| Adair County, OK | 22,427 | 11,228 | 50.06% |
| Delaware County, OK | 41,394 | 20,988 | 50.7% |
| Haskell County, OK | 12,849 | 6,511 | 50.67% |
| Latimer County, OK | 11,034 | 5,451 | 49.4% |
| Le Flore County, OK | 50,062 | 24,863 | 49.66% |
| Ottawa County, OK | 32,029 | 16,335 | 51% |
| Sequoyah County, OK | 41,834 | 21,172 | 50.61% |
| Arkansas | 2,933,369 | 1,493,507 | 50.91% |
| Kansas | 2,868,107 | 1,443,058 | 50.31% |
| Missouri | 6,007,182 | 3,065,231 | 51.03% |
| Oklahoma | 3,785,742 | 1,911,867 | 50.5% |
| United States | 311,536,608 | 158,289,184 | 50.81% |

Data Source: US Census Bureau, [American Community Survey](#). 2009-13. Source geography: Tract

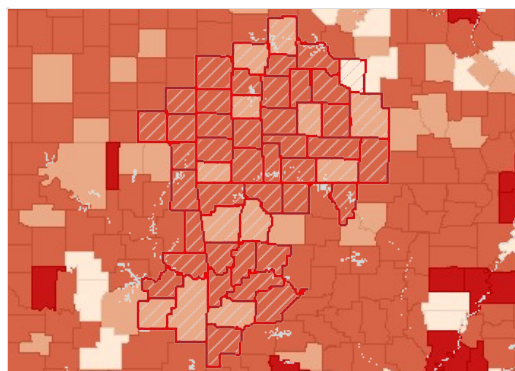

Female Population, Percent by County, ACS 2009-13

- Over 52.0%
- 50.1 - 52.0%
- 48.1 - 50.0%
- Under 48.1%
- No Female Population Reported
- No Data or Data Suppressed
- Report Area

Female Population by Ethnicity Alone

| Report Area | Total Hispanic / Latino | Total Not Hispanic / Latino | Percent Hispanic / Latino | Percent Not Hispanic / Latino |
|-------------|-------------------------|-----------------------------|---------------------------|-------------------------------|
| Report Area | 77,270 | 1,079,591 | 47.81% | 50.73% |

| Report Area | Total Hispanic / Latino | Total Not Hispanic / Latino | Percent Hispanic / Latino | Percent Not Hispanic / Latino |
|-----------------------|-------------------------|-----------------------------|---------------------------|-------------------------------|
| Baxter County, AR | 322 | 21,103 | 43.4% | 52.06% |
| Benton County, AR | 17,232 | 97,872 | 48.4% | 51.02% |
| Boone County, AR | 451 | 18,506 | 58.65% | 50.94% |
| Carroll County, AR | 1,777 | 12,173 | 47.7% | 51.13% |
| Crawford County, AR | 2,015 | 29,519 | 51.73% | 50.98% |
| Franklin County, AR | 199 | 8,990 | 45.85% | 51% |
| Johnson County, AR | 1,546 | 11,433 | 47.88% | 50.98% |
| Logan County, AR | 240 | 10,987 | 44.61% | 50.67% |
| Madison County, AR | 415 | 7,413 | 53% | 49.79% |
| Polk County, AR | 609 | 9,866 | 49.8% | 51.07% |
| Scott County, AR | 292 | 5,111 | 36.73% | 49.54% |
| Sebastian County, AR | 7,646 | 56,883 | 47.93% | 51.44% |
| Washington County, AR | 15,533 | 88,332 | 47.73% | 50.37% |
| Yell County, AR | 2,051 | 9,026 | 48.74% | 50.69% |
| Cherokee County, KS | 243 | 10,500 | 54.48% | 50.2% |
| Crawford County, KS | 844 | 18,754 | 45.6% | 50.24% |
| Labette County, KS | 442 | 10,251 | 49.83% | 50.05% |
| Barry County, MO | 1,350 | 16,485 | 47.84% | 50.27% |
| Barton County, MO | 147 | 6,117 | 56.76% | 50.47% |
| Benton County, MO | 151 | 9,315 | 49.19% | 49.81% |
| Camden County, MO | 607 | 21,522 | 57.81% | 50.32% |
| Cedar County, MO | 34 | 6,923 | 22.82% | 50.33% |
| Christian County, MO | 960 | 39,477 | 47.01% | 51.48% |
| Dade County, MO | 54 | 3,785 | 42.86% | 49.75% |
| Dallas County, MO | 150 | 8,228 | 53.57% | 50.01% |
| Douglas County, MO | 39 | 6,830 | 31.71% | 50.5% |
| Greene County, MO | 4,156 | 138,642 | 47.9% | 51.43% |
| Hickory County, MO | 50 | 4,794 | 45.05% | 51.07% |
| Howell County, MO | 340 | 20,536 | 47.42% | 51.67% |
| Jasper County, MO | 3,943 | 55,844 | 48.11% | 51.42% |
| Laclede County, MO | 425 | 17,790 | 57.43% | 51.13% |
| Lawrence County, MO | 1,193 | 18,247 | 47.51% | 50.72% |
| McDonald County, MO | 1,167 | 10,218 | 45.29% | 50.3% |
| Newton County, MO | 1,278 | 28,357 | 47.54% | 50.76% |
| Ozark County, MO | 32 | 4,693 | 23.19% | 49.32% |
| Polk County, MO | 316 | 15,528 | 51.47% | 50.95% |
| Pulaski County, MO | 2,041 | 21,166 | 40.58% | 44.31% |
| St. Clair County, MO | 74 | 4,720 | 41.11% | 49.85% |
| Stone County, MO | 336 | 15,885 | 58.54% | 50.84% |
| Taney County, MO | 1,227 | 25,757 | 46.62% | 51.74% |
| Texas County, MO | 262 | 12,369 | 56.71% | 48.76% |
| Vernon County, MO | 226 | 10,639 | 61.75% | 51.59% |

| Report Area | Total Hispanic / Latino | Total Not Hispanic / Latino | Percent Hispanic / Latino | Percent Not Hispanic / Latino |
|---------------------|-------------------------|-----------------------------|---------------------------|-------------------------------|
| Webster County, MO | 270 | 17,507 | 43.06% | 49.11% |
| Wright County, MO | 142 | 9,393 | 52.21% | 51.13% |
| Adair County, OK | 540 | 10,688 | 43.23% | 50.47% |
| Delaware County, OK | 619 | 20,369 | 48.44% | 50.78% |
| Haskell County, OK | 207 | 6,304 | 45.59% | 50.86% |
| Latimer County, OK | 161 | 5,290 | 49.24% | 49.41% |
| Le Flore County, OK | 1,493 | 23,370 | 43.8% | 50.09% |
| Ottawa County, OK | 742 | 15,593 | 48.28% | 51.14% |
| Sequoyah County, OK | 681 | 20,491 | 45.83% | 50.79% |
| Arkansas | 90,014 | 1,403,493 | 46.82% | 51.2% |
| Kansas | 147,679 | 1,295,379 | 47.93% | 50.6% |
| Missouri | 105,268 | 2,959,963 | 47.91% | 51.14% |
| Oklahoma | 162,341 | 1,749,526 | 47.04% | 50.85% |
| United States | 25,496,992 | 132,792,192 | 49.23% | 51.12% |

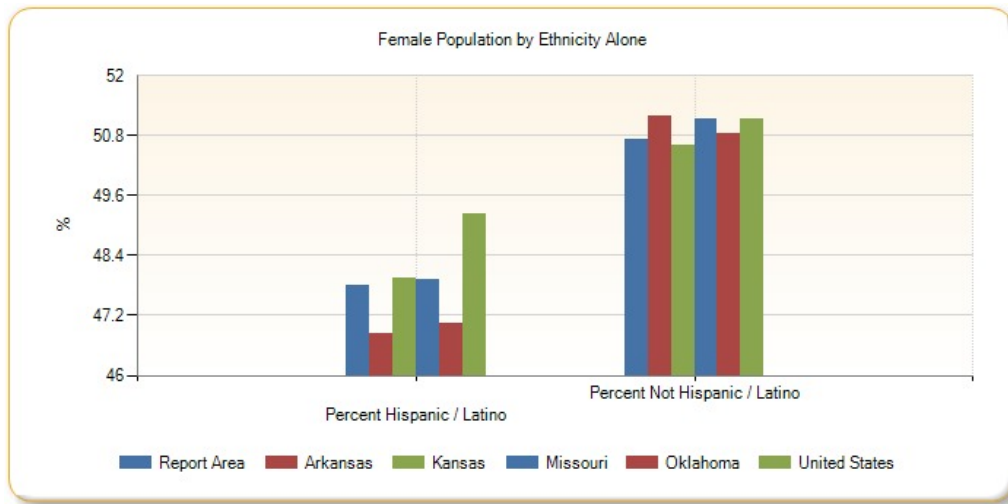

Female Population by Race Alone, Percent

| Report Area | White | Black or African American | Native American / Alaska Native | Asian | Native Hawaiian / Pacific Islander | Some Other Race | Multiple Race |
|---------------------|--------|---------------------------|---------------------------------|--------|------------------------------------|-----------------|---------------|
| Report Area | 50.78% | 41.74% | 51.43% | 53.43% | 49.28% | 45.98% | 50.44% |
| Baxter County, AR | 51.86% | 28.75% | 62.22% | 78.95% | 100% | 33.75% | 53.52% |
| Benton County, AR | 51.04% | 44.86% | 53.86% | 49.69% | 52.43% | 43.19% | 49.43% |
| Boone County, AR | 51.2% | 14.85% | 53.33% | 64.13% | no data | 0% | 47.82% |
| Carroll County, AR | 50.99% | 23.91% | 68.35% | 10.81% | 60% | 45.16% | 51.17% |
| Crawford County, AR | 50.82% | 43.23% | 53.42% | 58.82% | no data | 53.23% | 54.69% |
| Franklin County, AR | 50.47% | 47.34% | 59.61% | 79.37% | no data | 52.08% | 61.05% |
| Johnson County, AR | 50.83% | 42.19% | 29.41% | 55.67% | 48.98% | 40.37% | 58.62% |
| Logan County, AR | 50.17% | 54.37% | 58.12% | 60.39% | no data | 76.6% | 45.79% |
| Madison County, AR | 50.21% | 20.83% | 27.91% | 60.67% | no data | 54.44% | 41.89% |
| Polk County, AR | 51.14% | 27.27% | 63.68% | 56.1% | no data | 49.8% | 37.74% |
| Scott County, AR | 49.67% | 0% | 35.15% | 44.07% | no data | 25.62% | 46.27% |

| Report Area | White | Black or African American | Native American / Alaska Native | Asian | Native Hawaiian / Pacific Islander | Some Other Race | Multiple Race |
|-----------------------|--------|---------------------------|---------------------------------|---------|------------------------------------|-----------------|---------------|
| Sebastian County, AR | 51.18% | 47.71% | 47.52% | 52.58% | 68.7% | 44.44% | 52.7% |
| Washington County, AR | 50.56% | 44.87% | 58.8% | 51.08% | 47.13% | 47.41% | 45.82% |
| Yell County, AR | 51.42% | 29.32% | 80.2% | 63.77% | no data | 42.99% | 61.54% |
| Cherokee County, KS | 50.67% | 43.01% | 43.86% | 58.54% | 40% | 12.5% | 49.06% |
| Crawford County, KS | 50.45% | 35.21% | 43.82% | 45.32% | no data | 47.9% | 51.22% |
| Labette County, KS | 50.74% | 48.75% | 46.67% | 66.23% | 40% | 38.74% | 41.26% |
| Barry County, MO | 50.6% | 13.64% | 43.2% | 51.84% | 46.15% | 42.6% | 45.27% |
| Barton County, MO | 50.83% | 61.11% | 48.31% | 54.43% | no data | 56% | 29.29% |
| Benton County, MO | 49.88% | 0% | 63.16% | 100% | no data | 73.02% | 38.19% |
| Camden County, MO | 50.4% | 48.95% | 31.35% | 58.01% | no data | 72.44% | 52.5% |
| Cedar County, MO | 50.24% | 0% | 100% | 37.5% | 0% | 0% | 48.99% |
| Christian County, MO | 51.26% | 45.22% | 43.25% | 65.77% | no data | 52.05% | 56.21% |
| Dade County, MO | 49.76% | 36.36% | 82.14% | 100% | no data | 0% | 45.31% |
| Dallas County, MO | 50.07% | 22.22% | 0% | 100% | no data | 63.83% | 47.96% |
| Douglas County, MO | 50.52% | 0% | 38.98% | no data | no data | 42.86% | 37.88% |
| Greene County, MO | 51.56% | 41.6% | 48.9% | 53.88% | 44.23% | 50.26% | 52.98% |
| Hickory County, MO | 50.95% | 11.76% | 100% | 100% | no data | 0% | 46.8% |
| Howell County, MO | 51.49% | 36.94% | 56.83% | 50% | no data | 34.62% | 61.03% |
| Jasper County, MO | 51.45% | 43% | 50.79% | 59.12% | 63.07% | 45.56% | 48.29% |
| Laclede County, MO | 51.02% | 13.1% | 58.41% | 80.35% | 100% | 26.47% | 62.58% |
| Lawrence County, MO | 50.63% | 29.52% | 56.44% | 37.24% | no data | 47.04% | 54.85% |
| McDonald County, MO | 49.6% | 49.65% | 61.95% | 43.02% | 55.63% | 44.93% | 47.16% |
| Newton County, MO | 50.7% | 36.38% | 47.19% | 55.73% | 65.11% | 41.75% | 50.99% |
| Ozark County, MO | 49.19% | 100% | 22.22% | no data | no data | 50% | 36.04% |
| Polk County, MO | 50.93% | 33.63% | 48.84% | 76.99% | no data | 44.83% | 55.18% |
| Pulaski County, MO | 43.66% | 39.26% | 64.31% | 53.52% | 31.13% | 44.64% | 50.93% |
| St. Clair County, MO | 49.97% | 31.34% | 39.29% | 26.32% | no data | 61.54% | 44.4% |
| Stone County, MO | 51.21% | 39.29% | 21.6% | 59.46% | no data | 68.62% | 50.85% |
| Taney County, MO | 51.32% | 15.19% | 67.68% | 93.81% | no data | 53.74% | 53.68% |
| Texas County, MO | 49.77% | 6.18% | 72.64% | 72.22% | no data | 55.05% | 52.88% |
| Vernon County, MO | 51.67% | 51.32% | 72.73% | 51.52% | 50% | 54.84% | 52.87% |
| Webster County, MO | 49.53% | 19.77% | 62.5% | 51.76% | 100% | 30.61% | 42.19% |
| Wright County, MO | 50.97% | 26.8% | 53.7% | 97.8% | no data | 55.45% | 52.14% |
| Adair County, OK | 49.45% | 31.25% | 51.48% | 63.89% | 100% | 40.1% | 48.88% |
| Delaware County, OK | 51.2% | 50% | 49.69% | 55.28% | 31.82% | 28.25% | 51.12% |
| Haskell County, OK | 50.66% | 59.41% | 51.81% | 69.77% | 0% | 9.04% | 54.27% |
| Latimer County, OK | 49.5% | 36% | 49.4% | 76.92% | no data | 40% | 49.94% |
| Le Flore County, OK | 50.25% | 38.19% | 49.8% | 44% | 32.14% | 46.31% | 49.22% |
| Ottawa County, OK | 51.39% | 22.73% | 52.2% | 44.44% | 45.79% | 48.81% | 49.73% |
| Sequoyah County, OK | 50.66% | 48.63% | 51.06% | 59.92% | no data | 42.3% | 50.39% |
| Arkansas | 50.73% | 52.33% | 51.8% | 53.77% | 48.9% | 45.59% | 50.78% |

| Report Area | White | Black or African American | Native American / Alaska Native | Asian | Native Hawaiian / Pacific Islander | Some Other Race | Multiple Race |
|---------------|--------|---------------------------|---------------------------------|--------|------------------------------------|-----------------|---------------|
| Kansas | 50.47% | 49.2% | 50.14% | 52.03% | 47.06% | 46.75% | 49.41% |
| Missouri | 50.83% | 52.66% | 50.89% | 52.78% | 48.46% | 48.27% | 50.25% |
| Oklahoma | 50.61% | 49.84% | 51.13% | 53.05% | 47.09% | 45.62% | 50.59% |
| United States | 50.63% | 52.29% | 50.26% | 52.55% | 49.85% | 48.34% | 50.27% |

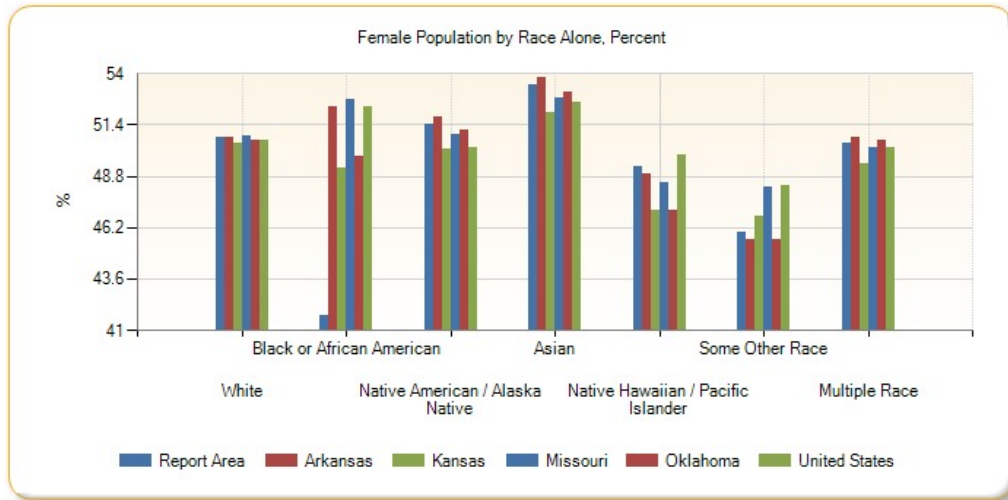

Female Population by Race Alone, Total

| Report Area | White | Black or African American | Native American / Alaska Native | Asian | Native Hawaiian / Pacific Islander | Some Other Race | Multiple Race |
|-----------------------|-----------|---------------------------|---------------------------------|--------|------------------------------------|-----------------|---------------|
| Report Area | 1,022,502 | 18,656 | 28,563 | 17,899 | 3,671 | 24,275 | 41,295 |
| Baxter County, AR | 20,719 | 46 | 140 | 180 | 8 | 81 | 251 |
| Benton County, AR | 101,268 | 1,274 | 1,767 | 3,559 | 291 | 3,879 | 3,066 |
| Boone County, AR | 18,360 | 15 | 168 | 118 | 0 | 0 | 296 |
| Carroll County, AR | 12,950 | 11 | 162 | 16 | 3 | 457 | 351 |
| Crawford County, AR | 28,614 | 367 | 547 | 550 | 0 | 371 | 1,085 |
| Franklin County, AR | 8,663 | 89 | 152 | 50 | 0 | 25 | 210 |
| Johnson County, AR | 12,159 | 200 | 50 | 108 | 24 | 132 | 306 |
| Logan County, AR | 10,459 | 224 | 136 | 247 | 0 | 36 | 125 |
| Madison County, AR | 7,498 | 5 | 24 | 54 | 0 | 92 | 155 |
| Polk County, AR | 9,760 | 6 | 249 | 23 | 0 | 243 | 194 |
| Scott County, AR | 4,942 | 0 | 58 | 171 | 0 | 52 | 180 |
| Sebastian County, AR | 53,713 | 3,470 | 624 | 2,867 | 79 | 732 | 3,044 |
| Washington County, AR | 82,361 | 3,218 | 1,330 | 2,507 | 2,123 | 10,013 | 2,313 |
| Yell County, AR | 9,389 | 134 | 81 | 169 | 0 | 1,160 | 144 |
| Cherokee County, KS | 9,845 | 40 | 386 | 48 | 4 | 2 | 418 |
| Crawford County, KS | 18,259 | 287 | 124 | 247 | 0 | 114 | 567 |
| Labette County, KS | 9,558 | 389 | 119 | 51 | 2 | 43 | 531 |
| Barry County, MO | 16,442 | 3 | 54 | 253 | 6 | 685 | 392 |
| Barton County, MO | 5,940 | 11 | 57 | 86 | 0 | 112 | 58 |
| Benton County, MO | 9,206 | 0 | 60 | 23 | 0 | 46 | 131 |

| Report Area | White | Black or African American | Native American / Alaska Native | Asian | Native Hawaiian / Pacific Islander | Some Other Race | Multiple Race |
|----------------------|-------------|---------------------------|---------------------------------|-----------|------------------------------------|-----------------|---------------|
| Camden County, MO | 21,400 | 93 | 58 | 163 | 0 | 163 | 252 |
| Cedar County, MO | 6,761 | 0 | 9 | 42 | 0 | 0 | 145 |
| Christian County, MO | 38,722 | 208 | 141 | 221 | 0 | 190 | 955 |
| Dade County, MO | 3,682 | 12 | 23 | 6 | 0 | 0 | 116 |
| Dallas County, MO | 8,020 | 4 | 0 | 6 | 0 | 90 | 258 |
| Douglas County, MO | 6,791 | 0 | 23 | 0 | 0 | 30 | 25 |
| Greene County, MO | 130,984 | 3,242 | 690 | 2,409 | 161 | 1,081 | 4,231 |
| Hickory County, MO | 4,699 | 2 | 32 | 16 | 0 | 0 | 95 |
| Howell County, MO | 20,020 | 41 | 154 | 35 | 0 | 81 | 545 |
| Jasper County, MO | 54,672 | 1,011 | 803 | 606 | 193 | 749 | 1,753 |
| Laclede County, MO | 17,439 | 22 | 132 | 139 | 4 | 9 | 470 |
| Lawrence County, MO | 18,543 | 49 | 171 | 73 | 0 | 310 | 294 |
| McDonald County, MO | 10,153 | 141 | 311 | 114 | 168 | 133 | 365 |
| Newton County, MO | 26,938 | 191 | 698 | 467 | 349 | 220 | 772 |
| Ozark County, MO | 4,627 | 14 | 4 | 0 | 0 | 9 | 71 |
| Polk County, MO | 15,226 | 75 | 42 | 87 | 0 | 52 | 362 |
| Pulaski County, MO | 17,796 | 2,382 | 391 | 821 | 94 | 512 | 1,211 |
| St. Clair County, MO | 4,618 | 21 | 11 | 5 | 0 | 32 | 107 |
| Stone County, MO | 14,877 | 11 | 70 | 22 | 0 | 129 | 1,112 |
| Taney County, MO | 25,153 | 60 | 111 | 318 | 0 | 532 | 810 |
| Texas County, MO | 11,974 | 43 | 146 | 13 | 0 | 60 | 395 |
| Vernon County, MO | 10,469 | 78 | 56 | 68 | 2 | 17 | 175 |
| Webster County, MO | 17,231 | 85 | 100 | 44 | 7 | 75 | 235 |
| Wright County, MO | 9,140 | 26 | 29 | 89 | 0 | 117 | 134 |
| Adair County, OK | 5,031 | 25 | 4,287 | 92 | 3 | 83 | 1,707 |
| Delaware County, OK | 14,206 | 54 | 4,489 | 288 | 7 | 102 | 1,842 |
| Haskell County, OK | 4,816 | 60 | 915 | 30 | 0 | 17 | 673 |
| Latimer County, OK | 3,786 | 36 | 741 | 20 | 0 | 44 | 824 |
| Le Flore County, OK | 19,073 | 417 | 2,275 | 132 | 18 | 766 | 2,182 |
| Ottawa County, OK | 11,440 | 55 | 2,731 | 92 | 125 | 246 | 1,646 |
| Sequoyah County, OK | 14,110 | 409 | 2,632 | 154 | 0 | 151 | 3,716 |
| Arkansas | 1,164,592 | 238,055 | 9,296 | 20,314 | 2,786 | 28,855 | 29,609 |
| Kansas | 1,236,230 | 80,837 | 12,013 | 36,631 | 888 | 30,763 | 45,696 |
| Missouri | 2,533,480 | 363,948 | 11,593 | 52,233 | 3,035 | 30,970 | 69,972 |
| Oklahoma | 1,408,746 | 136,262 | 136,273 | 36,157 | 2,017 | 43,694 | 148,718 |
| United States | 116,746,576 | 20,481,308 | 1,276,811 | 8,004,207 | 262,402 | 7,127,994 | 4,389,887 |

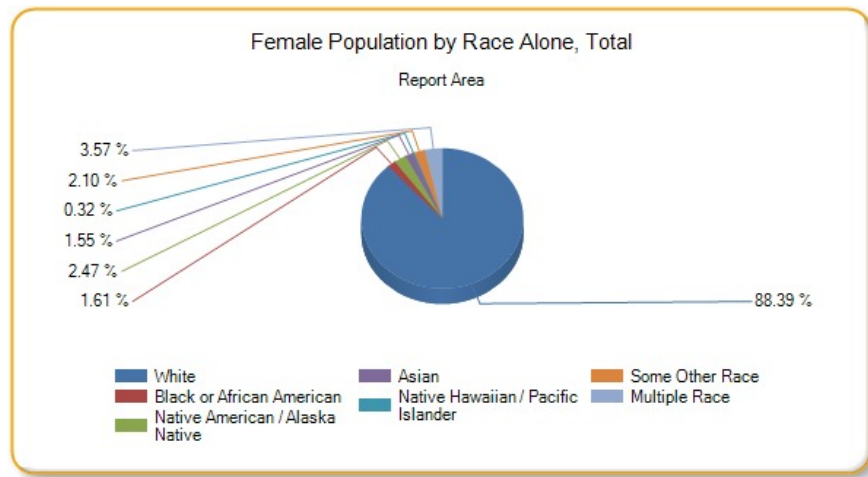

Male Population

A total of 1,132,720 males resided in the report area according to the U.S. Census Bureau American Community Survey 2009-13 5-year estimates. Males represented 49.47% of the total population in the area, which was greater than the national average of 49.19%.

| Report Area | Total Population | Male Population | Percent Male Population |
|-----------------------|------------------|-----------------|-------------------------|
| Report Area | 2,289,581 | 1,132,720 | 49.47% |
| Baxter County, AR | 41,281 | 19,856 | 48.1% |
| Benton County, AR | 227,439 | 112,335 | 49.39% |
| Boone County, AR | 37,099 | 18,142 | 48.9% |
| Carroll County, AR | 27,531 | 13,581 | 49.33% |
| Crawford County, AR | 61,796 | 30,262 | 48.97% |
| Franklin County, AR | 18,063 | 8,874 | 49.13% |
| Johnson County, AR | 25,655 | 12,676 | 49.41% |
| Logan County, AR | 22,221 | 10,994 | 49.48% |
| Madison County, AR | 15,671 | 7,843 | 50.05% |
| Polk County, AR | 20,540 | 10,065 | 49% |
| Scott County, AR | 11,111 | 5,708 | 51.37% |
| Sebastian County, AR | 126,536 | 62,007 | 49% |
| Washington County, AR | 207,911 | 104,046 | 50.04% |
| Yell County, AR | 22,014 | 10,937 | 49.68% |
| Cherokee County, KS | 21,361 | 10,618 | 49.71% |
| Crawford County, KS | 39,182 | 19,584 | 49.98% |
| Labette County, KS | 21,369 | 10,676 | 49.96% |
| Barry County, MO | 35,614 | 17,779 | 49.92% |
| Barton County, MO | 12,378 | 6,114 | 49.39% |
| Benton County, MO | 19,008 | 9,542 | 50.2% |
| Camden County, MO | 43,822 | 21,693 | 49.5% |
| Cedar County, MO | 13,903 | 6,946 | 49.96% |
| Christian County, MO | 78,724 | 38,287 | 48.63% |
| Dade County, MO | 7,734 | 3,895 | 50.36% |
| Dallas County, MO | 16,733 | 8,355 | 49.93% |
| Douglas County, MO | 13,647 | 6,778 | 49.67% |
| Greene County, MO | 278,231 | 135,433 | 48.68% |

| Report Area | Total Population | Male Population | Percent Male Population |
|----------------------|------------------|-----------------|-------------------------|
| Hickory County, MO | 9,499 | 4,655 | 49.01% |
| Howell County, MO | 40,458 | 19,582 | 48.4% |
| Jasper County, MO | 116,803 | 57,016 | 48.81% |
| Laclede County, MO | 35,535 | 17,320 | 48.74% |
| Lawrence County, MO | 38,488 | 19,048 | 49.49% |
| McDonald County, MO | 22,892 | 11,507 | 50.27% |
| Newton County, MO | 58,552 | 28,917 | 49.39% |
| Ozark County, MO | 9,653 | 4,928 | 51.05% |
| Polk County, MO | 31,088 | 15,244 | 49.03% |
| Pulaski County, MO | 52,795 | 29,588 | 56.04% |
| St. Clair County, MO | 9,649 | 4,855 | 50.32% |
| Stone County, MO | 31,817 | 15,596 | 49.02% |
| Taney County, MO | 52,412 | 25,428 | 48.52% |
| Texas County, MO | 25,830 | 13,199 | 51.1% |
| Vernon County, MO | 20,990 | 10,125 | 48.24% |
| Webster County, MO | 36,274 | 18,497 | 50.99% |
| Wright County, MO | 18,643 | 9,108 | 48.85% |
| Adair County, OK | 22,427 | 11,199 | 49.94% |
| Delaware County, OK | 41,394 | 20,406 | 49.3% |
| Haskell County, OK | 12,849 | 6,338 | 49.33% |
| Latimer County, OK | 11,034 | 5,583 | 50.6% |
| Le Flore County, OK | 50,062 | 25,199 | 50.34% |
| Ottawa County, OK | 32,029 | 15,694 | 49% |
| Sequoyah County, OK | 41,834 | 20,662 | 49.39% |
| Arkansas | 2,933,369 | 1,439,862 | 49.09% |
| Kansas | 2,868,107 | 1,425,049 | 49.69% |
| Missouri | 6,007,182 | 2,941,951 | 48.97% |
| Oklahoma | 3,785,742 | 1,873,875 | 49.5% |
| United States | 311,536,608 | 153,247,408 | 49.19% |

Data Source: US Census Bureau, [American Community Survey](#). 2009-13. Source geography: Tract

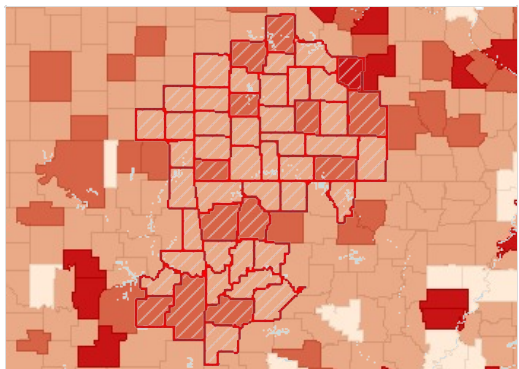

Male Population, Percent by County, ACS 2009-13

- Over 52.0%
- 50.1 - 52.0%
- 48.1 - 50.0%
- Under 48.1%
- No Male Population Reported
- No Data or Data Suppressed
- Report Area

Male Population by Ethnicity Alone

| Report Area | Total Hispanic / Latino | Total Not Hispanic / Latino | Percent Hispanic / Latino | Percent Not Hispanic / Latino |
|-------------|-------------------------|-----------------------------|---------------------------|-------------------------------|
| Report Area | 84,361 | 1,048,359 | 52.19% | 49.27% |

| Report Area | Total Hispanic / Latino | Total Not Hispanic / Latino | Percent Hispanic / Latino | Percent Not Hispanic / Latino |
|-----------------------|-------------------------|-----------------------------|---------------------------|-------------------------------|
| Baxter County, AR | 420 | 19,436 | 56.6% | 47.94% |
| Benton County, AR | 18,368 | 93,967 | 51.6% | 48.98% |
| Boone County, AR | 318 | 17,824 | 41.35% | 49.06% |
| Carroll County, AR | 1,948 | 11,633 | 52.3% | 48.87% |
| Crawford County, AR | 1,880 | 28,382 | 48.27% | 49.02% |
| Franklin County, AR | 235 | 8,639 | 54.15% | 49% |
| Johnson County, AR | 1,683 | 10,993 | 52.12% | 49.02% |
| Logan County, AR | 298 | 10,696 | 55.39% | 49.33% |
| Madison County, AR | 368 | 7,475 | 47% | 50.21% |
| Polk County, AR | 614 | 9,451 | 50.2% | 48.93% |
| Scott County, AR | 503 | 5,205 | 63.27% | 50.46% |
| Sebastian County, AR | 8,307 | 53,700 | 52.07% | 48.56% |
| Washington County, AR | 17,011 | 87,035 | 52.27% | 49.63% |
| Yell County, AR | 2,157 | 8,780 | 51.26% | 49.31% |
| Cherokee County, KS | 203 | 10,415 | 45.52% | 49.8% |
| Crawford County, KS | 1,007 | 18,577 | 54.4% | 49.76% |
| Labette County, KS | 445 | 10,231 | 50.17% | 49.95% |
| Barry County, MO | 1,472 | 16,307 | 52.16% | 49.73% |
| Barton County, MO | 112 | 6,002 | 43.24% | 49.53% |
| Benton County, MO | 156 | 9,386 | 50.81% | 50.19% |
| Camden County, MO | 443 | 21,250 | 42.19% | 49.68% |
| Cedar County, MO | 115 | 6,831 | 77.18% | 49.67% |
| Christian County, MO | 1,082 | 37,205 | 52.99% | 48.52% |
| Dade County, MO | 72 | 3,823 | 57.14% | 50.25% |
| Dallas County, MO | 130 | 8,225 | 46.43% | 49.99% |
| Douglas County, MO | 84 | 6,694 | 68.29% | 49.5% |
| Greene County, MO | 4,520 | 130,913 | 52.1% | 48.57% |
| Hickory County, MO | 61 | 4,594 | 54.95% | 48.93% |
| Howell County, MO | 377 | 19,205 | 52.58% | 48.33% |
| Jasper County, MO | 4,253 | 52,763 | 51.89% | 48.58% |
| Laclede County, MO | 315 | 17,005 | 42.57% | 48.87% |
| Lawrence County, MO | 1,318 | 17,730 | 52.49% | 49.28% |
| McDonald County, MO | 1,410 | 10,097 | 54.71% | 49.7% |
| Newton County, MO | 1,410 | 27,507 | 52.46% | 49.24% |
| Ozark County, MO | 106 | 4,822 | 76.81% | 50.68% |
| Polk County, MO | 298 | 14,946 | 48.53% | 49.05% |
| Pulaski County, MO | 2,989 | 26,599 | 59.42% | 55.69% |
| St. Clair County, MO | 106 | 4,749 | 58.89% | 50.15% |
| Stone County, MO | 238 | 15,358 | 41.46% | 49.16% |
| Taney County, MO | 1,405 | 24,023 | 53.38% | 48.26% |
| Texas County, MO | 200 | 12,999 | 43.29% | 51.24% |
| Vernon County, MO | 140 | 9,985 | 38.25% | 48.41% |

| Report Area | Total Hispanic / Latino | Total Not Hispanic / Latino | Percent Hispanic / Latino | Percent Not Hispanic / Latino |
|---------------------|-------------------------|-----------------------------|---------------------------|-------------------------------|
| Webster County, MO | 357 | 18,140 | 56.94% | 50.89% |
| Wright County, MO | 130 | 8,978 | 47.79% | 48.87% |
| Adair County, OK | 709 | 10,490 | 56.77% | 49.53% |
| Delaware County, OK | 659 | 19,747 | 51.56% | 49.22% |
| Haskell County, OK | 247 | 6,091 | 54.41% | 49.14% |
| Latimer County, OK | 166 | 5,417 | 50.76% | 50.59% |
| Le Flore County, OK | 1,916 | 23,283 | 56.2% | 49.91% |
| Ottawa County, OK | 795 | 14,899 | 51.72% | 48.86% |
| Sequoyah County, OK | 805 | 19,857 | 54.17% | 49.21% |
| Arkansas | 102,250 | 1,337,612 | 53.18% | 48.8% |
| Kansas | 160,443 | 1,264,606 | 52.07% | 49.4% |
| Missouri | 114,437 | 2,827,514 | 52.09% | 48.86% |
| Oklahoma | 182,798 | 1,691,077 | 52.96% | 49.15% |
| United States | 26,289,600 | 126,957,808 | 50.77% | 48.88% |

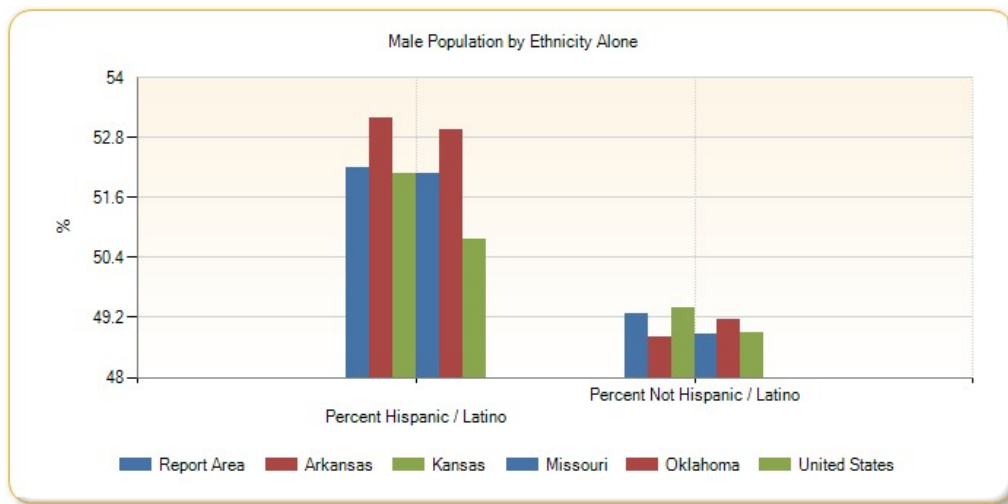

Male Population by Race Alone, Percent

| Report Area | White | Black or African American | Native American / Alaska Native | Asian | Native Hawaiian / Pacific Islander | Some Other Race | Multiple Race |
|---------------------|--------|---------------------------|---------------------------------|--------|------------------------------------|-----------------|---------------|
| Report Area | 49.22% | 58.26% | 48.57% | 46.57% | 50.72% | 54.02% | 49.56% |
| Baxter County, AR | 48.14% | 71.25% | 37.78% | 21.05% | 0% | 66.25% | 46.48% |
| Benton County, AR | 48.96% | 55.14% | 46.14% | 50.31% | 47.57% | 56.81% | 50.57% |
| Boone County, AR | 48.8% | 85.15% | 46.67% | 35.87% | no data | 100% | 52.18% |
| Carroll County, AR | 49.01% | 76.09% | 31.65% | 89.19% | 40% | 54.84% | 48.83% |
| Crawford County, AR | 49.18% | 56.77% | 46.58% | 41.18% | no data | 46.77% | 45.31% |
| Franklin County, AR | 49.53% | 52.66% | 40.39% | 20.63% | no data | 47.92% | 38.95% |
| Johnson County, AR | 49.17% | 57.81% | 70.59% | 44.33% | 51.02% | 59.63% | 41.38% |
| Logan County, AR | 49.83% | 45.63% | 41.88% | 39.61% | no data | 23.4% | 54.21% |
| Madison County, AR | 49.79% | 79.17% | 72.09% | 39.33% | no data | 45.56% | 58.11% |
| Polk County, AR | 48.86% | 72.73% | 36.32% | 43.9% | no data | 50.2% | 62.26% |
| Scott County, AR | 50.33% | 100% | 64.85% | 55.93% | no data | 74.38% | 53.73% |

| Report Area | White | Black or African American | Native American / Alaska Native | Asian | Native Hawaiian / Pacific Islander | Some Other Race | Multiple Race |
|-----------------------|--------|---------------------------|---------------------------------|---------|------------------------------------|-----------------|---------------|
| Sebastian County, AR | 48.82% | 52.29% | 52.48% | 47.42% | 31.3% | 55.56% | 47.3% |
| Washington County, AR | 49.44% | 55.13% | 41.2% | 48.92% | 52.87% | 52.59% | 54.18% |
| Yell County, AR | 48.58% | 70.68% | 19.8% | 36.23% | no data | 57.01% | 38.46% |
| Cherokee County, KS | 49.33% | 56.99% | 56.14% | 41.46% | 60% | 87.5% | 50.94% |
| Crawford County, KS | 49.55% | 64.79% | 56.18% | 54.68% | no data | 52.1% | 48.78% |
| Labette County, KS | 49.26% | 51.25% | 53.33% | 33.77% | 60% | 61.26% | 58.74% |
| Barry County, MO | 49.4% | 86.36% | 56.8% | 48.16% | 53.85% | 57.4% | 54.73% |
| Barton County, MO | 49.17% | 38.89% | 51.69% | 45.57% | no data | 44% | 70.71% |
| Benton County, MO | 50.12% | 100% | 36.84% | 0% | no data | 26.98% | 61.81% |
| Camden County, MO | 49.6% | 51.05% | 68.65% | 41.99% | no data | 27.56% | 47.5% |
| Cedar County, MO | 49.76% | 100% | 0% | 62.5% | 100% | 100% | 51.01% |
| Christian County, MO | 48.74% | 54.78% | 56.75% | 34.23% | no data | 47.95% | 43.79% |
| Dade County, MO | 50.24% | 63.64% | 17.86% | 0% | no data | 100% | 54.69% |
| Dallas County, MO | 49.93% | 77.78% | 100% | 0% | no data | 36.17% | 52.04% |
| Douglas County, MO | 49.48% | 100% | 61.02% | no data | no data | 57.14% | 62.12% |
| Greene County, MO | 48.44% | 58.4% | 51.1% | 46.12% | 55.77% | 49.74% | 47.02% |
| Hickory County, MO | 49.05% | 88.24% | 0% | 0% | no data | 100% | 53.2% |
| Howell County, MO | 48.51% | 63.06% | 43.17% | 50% | no data | 65.38% | 38.97% |
| Jasper County, MO | 48.55% | 57% | 49.21% | 40.88% | 36.93% | 54.44% | 51.71% |
| Laclede County, MO | 48.98% | 86.9% | 41.59% | 19.65% | 0% | 73.53% | 37.42% |
| Lawrence County, MO | 49.37% | 70.48% | 43.56% | 62.76% | no data | 52.96% | 45.15% |
| McDonald County, MO | 50.4% | 50.35% | 38.05% | 56.98% | 44.37% | 55.07% | 52.84% |
| Newton County, MO | 49.3% | 63.62% | 52.81% | 44.27% | 34.89% | 58.25% | 49.01% |
| Ozark County, MO | 50.81% | 0% | 77.78% | no data | no data | 50% | 63.96% |
| Polk County, MO | 49.07% | 66.37% | 51.16% | 23.01% | no data | 55.17% | 44.82% |
| Pulaski County, MO | 56.34% | 60.74% | 35.69% | 46.48% | 68.87% | 55.36% | 49.07% |
| St. Clair County, MO | 50.03% | 68.66% | 60.71% | 73.68% | no data | 38.46% | 55.6% |
| Stone County, MO | 48.79% | 60.71% | 78.4% | 40.54% | no data | 31.38% | 49.15% |
| Taney County, MO | 48.68% | 84.81% | 32.32% | 6.19% | no data | 46.26% | 46.32% |
| Texas County, MO | 50.23% | 93.82% | 27.36% | 27.78% | no data | 44.95% | 47.12% |
| Vernon County, MO | 48.33% | 48.68% | 27.27% | 48.48% | 50% | 45.16% | 47.13% |
| Webster County, MO | 50.47% | 80.23% | 37.5% | 48.24% | 0% | 69.39% | 57.81% |
| Wright County, MO | 49.03% | 73.2% | 46.3% | 2.2% | no data | 44.55% | 47.86% |
| Adair County, OK | 50.55% | 68.75% | 48.52% | 36.11% | 0% | 59.9% | 51.12% |
| Delaware County, OK | 48.8% | 50% | 50.31% | 44.72% | 68.18% | 71.75% | 48.88% |
| Haskell County, OK | 49.34% | 40.59% | 48.19% | 30.23% | 100% | 90.96% | 45.73% |
| Latimer County, OK | 50.5% | 64% | 50.6% | 23.08% | no data | 60% | 50.06% |
| Le Flore County, OK | 49.75% | 61.81% | 50.2% | 56% | 67.86% | 53.69% | 50.78% |
| Ottawa County, OK | 48.61% | 77.27% | 47.8% | 55.56% | 54.21% | 51.19% | 50.27% |
| Sequoyah County, OK | 49.34% | 51.37% | 48.94% | 40.08% | no data | 57.7% | 49.61% |
| Arkansas | 49.27% | 47.67% | 48.2% | 46.23% | 51.1% | 54.41% | 49.22% |

| Report Area | White | Black or African American | Native American / Alaska Native | Asian | Native Hawaiian / Pacific Islander | Some Other Race | Multiple Race |
|---------------|--------|---------------------------|---------------------------------|--------|------------------------------------|-----------------|---------------|
| Kansas | 49.53% | 50.8% | 49.86% | 47.97% | 52.94% | 53.25% | 50.59% |
| Missouri | 49.17% | 47.34% | 49.11% | 47.22% | 51.54% | 51.73% | 49.75% |
| Oklahoma | 49.39% | 50.16% | 48.87% | 46.95% | 52.91% | 54.38% | 49.41% |
| United States | 49.37% | 47.71% | 49.74% | 47.45% | 50.15% | 51.66% | 49.73% |

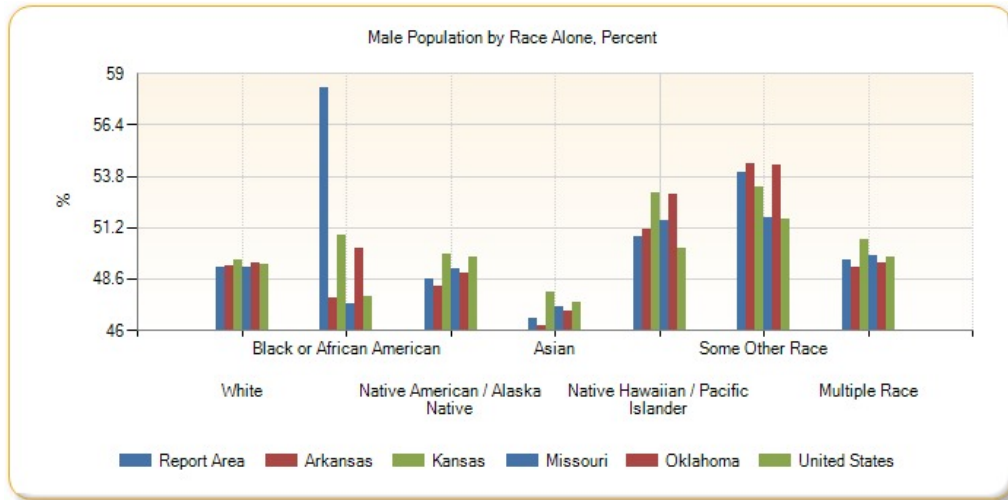

Male Population by Race Alone, Total

| Report Area | White | Black or African American | Native American / Alaska Native | Asian | Native Hawaiian / Pacific Islander | Some Other Race | Multiple Race |
|-----------------------|---------|---------------------------|---------------------------------|--------|------------------------------------|-----------------|---------------|
| Report Area | 991,231 | 26,035 | 26,977 | 15,602 | 3,778 | 28,524 | 40,573 |
| Baxter County, AR | 19,232 | 114 | 85 | 48 | 0 | 159 | 218 |
| Benton County, AR | 97,148 | 1,566 | 1,514 | 3,603 | 264 | 5,103 | 3,137 |
| Boone County, AR | 17,496 | 86 | 147 | 66 | 0 | 24 | 323 |
| Carroll County, AR | 12,447 | 35 | 75 | 132 | 2 | 555 | 335 |
| Crawford County, AR | 27,693 | 482 | 477 | 385 | 0 | 326 | 899 |
| Franklin County, AR | 8,502 | 99 | 103 | 13 | 0 | 23 | 134 |
| Johnson County, AR | 11,760 | 274 | 120 | 86 | 25 | 195 | 216 |
| Logan County, AR | 10,387 | 188 | 98 | 162 | 0 | 11 | 148 |
| Madison County, AR | 7,435 | 19 | 62 | 35 | 0 | 77 | 215 |
| Polk County, AR | 9,324 | 16 | 142 | 18 | 0 | 245 | 320 |
| Scott County, AR | 5,008 | 16 | 107 | 217 | 0 | 151 | 209 |
| Sebastian County, AR | 51,246 | 3,803 | 689 | 2,586 | 36 | 915 | 2,732 |
| Washington County, AR | 80,533 | 3,954 | 932 | 2,401 | 2,382 | 11,109 | 2,735 |
| Yell County, AR | 8,870 | 323 | 20 | 96 | 0 | 1,538 | 90 |
| Cherokee County, KS | 9,583 | 53 | 494 | 34 | 6 | 14 | 434 |
| Crawford County, KS | 17,935 | 528 | 159 | 298 | 0 | 124 | 540 |
| Labette County, KS | 9,278 | 409 | 136 | 26 | 3 | 68 | 756 |
| Barry County, MO | 16,050 | 19 | 71 | 235 | 7 | 923 | 474 |
| Barton County, MO | 5,746 | 7 | 61 | 72 | 0 | 88 | 140 |
| Benton County, MO | 9,250 | 28 | 35 | 0 | 0 | 17 | 212 |

| Report Area | White | Black or African American | Native American / Alaska Native | Asian | Native Hawaiian / Pacific Islander | Some Other Race | Multiple Race |
|----------------------|-------------|---------------------------|---------------------------------|-----------|------------------------------------|-----------------|---------------|
| Camden County, MO | 21,061 | 97 | 127 | 118 | 0 | 62 | 228 |
| Cedar County, MO | 6,696 | 22 | 0 | 70 | 1 | 6 | 151 |
| Christian County, MO | 36,816 | 252 | 185 | 115 | 0 | 175 | 744 |
| Dade County, MO | 3,718 | 21 | 5 | 0 | 0 | 11 | 140 |
| Dallas County, MO | 7,999 | 14 | 11 | 0 | 0 | 51 | 280 |
| Douglas County, MO | 6,650 | 11 | 36 | 0 | 0 | 40 | 41 |
| Greene County, MO | 123,070 | 4,552 | 721 | 2,062 | 203 | 1,070 | 3,755 |
| Hickory County, MO | 4,524 | 15 | 0 | 0 | 0 | 8 | 108 |
| Howell County, MO | 18,859 | 70 | 117 | 35 | 0 | 153 | 348 |
| Jasper County, MO | 51,594 | 1,340 | 778 | 419 | 113 | 895 | 1,877 |
| Laclede County, MO | 16,740 | 146 | 94 | 34 | 0 | 25 | 281 |
| Lawrence County, MO | 18,085 | 117 | 132 | 123 | 0 | 349 | 242 |
| McDonald County, MO | 10,316 | 143 | 191 | 151 | 134 | 163 | 409 |
| Newton County, MO | 26,195 | 334 | 781 | 371 | 187 | 307 | 742 |
| Ozark County, MO | 4,779 | 0 | 14 | 0 | 0 | 9 | 126 |
| Polk County, MO | 14,668 | 148 | 44 | 26 | 0 | 64 | 294 |
| Pulaski County, MO | 22,963 | 3,685 | 217 | 713 | 208 | 635 | 1,167 |
| St. Clair County, MO | 4,624 | 46 | 17 | 14 | 0 | 20 | 134 |
| Stone County, MO | 14,176 | 17 | 254 | 15 | 0 | 59 | 1,075 |
| Taney County, MO | 23,862 | 335 | 53 | 21 | 0 | 458 | 699 |
| Texas County, MO | 12,085 | 653 | 55 | 5 | 0 | 49 | 352 |
| Vernon County, MO | 9,794 | 74 | 21 | 64 | 2 | 14 | 156 |
| Webster County, MO | 17,559 | 345 | 60 | 41 | 0 | 170 | 322 |
| Wright County, MO | 8,793 | 71 | 25 | 2 | 0 | 94 | 123 |
| Adair County, OK | 5,143 | 55 | 4,040 | 52 | 0 | 124 | 1,785 |
| Delaware County, OK | 13,539 | 54 | 4,545 | 233 | 15 | 259 | 1,761 |
| Haskell County, OK | 4,691 | 41 | 851 | 13 | 4 | 171 | 567 |
| Latimer County, OK | 3,862 | 64 | 759 | 6 | 0 | 66 | 826 |
| Le Flore County, OK | 18,886 | 675 | 2,293 | 168 | 38 | 888 | 2,251 |
| Ottawa County, OK | 10,821 | 187 | 2,501 | 115 | 148 | 258 | 1,664 |
| Sequoyah County, OK | 13,740 | 432 | 2,523 | 103 | 0 | 206 | 3,658 |
| Arkansas | 1,130,854 | 216,848 | 8,649 | 17,462 | 2,911 | 34,440 | 28,698 |
| Kansas | 1,213,043 | 83,462 | 11,945 | 33,777 | 999 | 35,044 | 46,779 |
| Missouri | 2,451,173 | 327,180 | 11,188 | 46,729 | 3,228 | 33,185 | 69,268 |
| Oklahoma | 1,374,863 | 137,159 | 130,236 | 32,004 | 2,266 | 52,089 | 145,258 |
| United States | 113,846,008 | 18,685,702 | 1,263,498 | 7,227,755 | 263,945 | 7,618,060 | 4,342,446 |

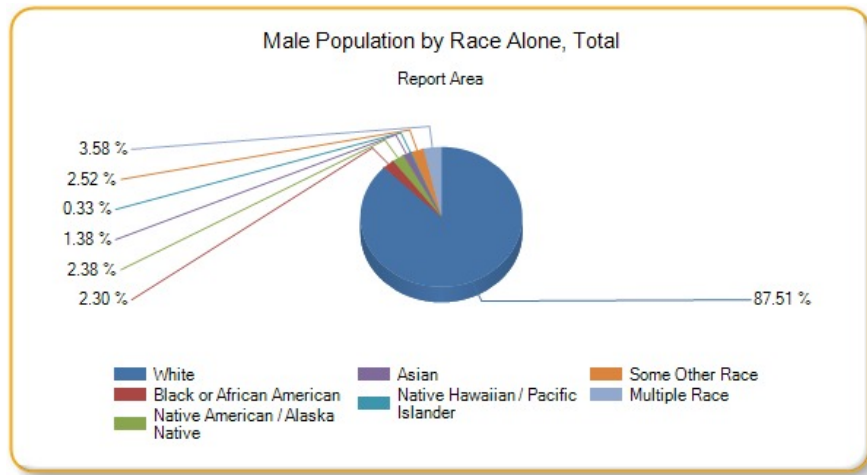

Median Age

This indicator reports population median age based on the 5-year American Community Survey estimate.

| Report Area | Total Population | Median Age |
|-----------------------|------------------|------------|
| Report Area | 2,289,581 | no data |
| Baxter County, AR | 41,281 | 50.9 |
| Benton County, AR | 227,439 | 34.7 |
| Boone County, AR | 37,099 | 41.5 |
| Carroll County, AR | 27,531 | 44.2 |
| Crawford County, AR | 61,796 | 38.3 |
| Franklin County, AR | 18,063 | 40.9 |
| Johnson County, AR | 25,655 | 38.6 |
| Logan County, AR | 22,221 | 41.9 |
| Madison County, AR | 15,671 | 40.7 |
| Polk County, AR | 20,540 | 43.4 |
| Scott County, AR | 11,111 | 41.3 |
| Sebastian County, AR | 126,536 | 36.9 |
| Washington County, AR | 207,911 | 31.2 |
| Yell County, AR | 22,014 | 39.6 |
| Cherokee County, KS | 21,361 | 40.5 |
| Crawford County, KS | 39,182 | 32.9 |
| Labette County, KS | 21,369 | 40.7 |
| Barry County, MO | 35,614 | 42.4 |
| Barton County, MO | 12,378 | 40.6 |
| Benton County, MO | 19,008 | 52.1 |
| Camden County, MO | 43,822 | 49.2 |
| Cedar County, MO | 13,903 | 43.7 |
| Christian County, MO | 78,724 | 36.9 |
| Dade County, MO | 7,734 | 46.9 |
| Dallas County, MO | 16,733 | 42.6 |
| Douglas County, MO | 13,647 | 45.8 |
| Greene County, MO | 278,231 | 35.6 |
| Hickory County, MO | 9,499 | 53.3 |

| Report Area | Total Population | Median Age |
|----------------------|------------------|------------|
| Howell County, MO | 40,458 | 39.6 |
| Jasper County, MO | 116,803 | 35.2 |
| Laclede County, MO | 35,535 | 39.1 |
| Lawrence County, MO | 38,488 | 39.7 |
| McDonald County, MO | 22,892 | 36.7 |
| Newton County, MO | 58,552 | 39.3 |
| Ozark County, MO | 9,653 | 50 |
| Polk County, MO | 31,088 | 38.5 |
| Pulaski County, MO | 52,795 | 26.9 |
| St. Clair County, MO | 9,649 | 49 |
| Stone County, MO | 31,817 | 50.4 |
| Taney County, MO | 52,412 | 41.2 |
| Texas County, MO | 25,830 | 42.2 |
| Vernon County, MO | 20,990 | 40.8 |
| Webster County, MO | 36,274 | 37.8 |
| Wright County, MO | 18,643 | 40.5 |
| Adair County, OK | 22,427 | 36.7 |
| Delaware County, OK | 41,394 | 45.2 |
| Haskell County, OK | 12,849 | 39.7 |
| Latimer County, OK | 11,034 | 39.5 |
| Le Flore County, OK | 50,062 | 39.3 |
| Ottawa County, OK | 32,029 | 38.7 |
| Sequoyah County, OK | 41,834 | 39 |
| Arkansas | 2,933,369 | 37.5 |
| Kansas | 2,868,107 | 36 |
| Missouri | 6,007,182 | 38 |
| Oklahoma | 3,785,742 | 36.2 |
| United States | 311,536,608 | 37.3 |

Data Source: US Census Bureau, [American Community Survey](#). 2009-13. Source geography: Tract

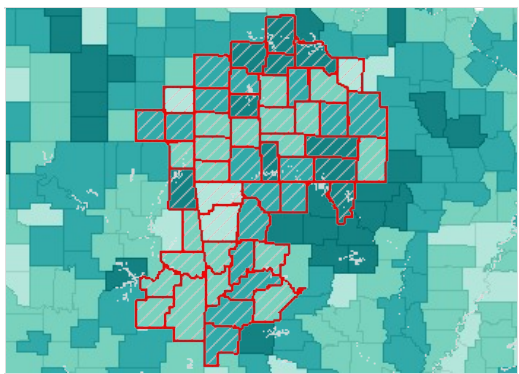

Median Age by County, ACS 2009-13

- Over 45.0
- 40.1 - 45.0
- 35.1 - 40.0
- Under 35.1
- No Data or Data Suppressed
- Report Area

Population Median Age by Gender

| Report Area | Male | Female |
|-------------------|---------|---------|
| Report Area | no data | no data |
| Baxter County, AR | 49.8 | 51.6 |

| Report Area | Male | Female |
|-----------------------|------|--------|
| Benton County, AR | 33.9 | 35.5 |
| Boone County, AR | 40.4 | 42.9 |
| Carroll County, AR | 43.1 | 45.5 |
| Crawford County, AR | 37.4 | 38.9 |
| Franklin County, AR | 39 | 42.1 |
| Johnson County, AR | 37.3 | 39.9 |
| Logan County, AR | 41.7 | 42.3 |
| Madison County, AR | 40.3 | 41.2 |
| Polk County, AR | 42.3 | 44.7 |
| Scott County, AR | 40 | 42.8 |
| Sebastian County, AR | 35.6 | 38.1 |
| Washington County, AR | 30.2 | 32 |
| Yell County, AR | 38.4 | 40.6 |
| Cherokee County, KS | 39.5 | 41.6 |
| Crawford County, KS | 30.9 | 35.3 |
| Labette County, KS | 37.3 | 43 |
| Barry County, MO | 42.1 | 42.7 |
| Barton County, MO | 39.6 | 42 |
| Benton County, MO | 51.7 | 52.4 |
| Camden County, MO | 49.3 | 49.2 |
| Cedar County, MO | 40.9 | 45.7 |
| Christian County, MO | 36.4 | 37.5 |
| Dade County, MO | 45.3 | 47.8 |
| Dallas County, MO | 41.4 | 43.5 |
| Douglas County, MO | 44.8 | 46.3 |
| Greene County, MO | 34.2 | 37.1 |
| Hickory County, MO | 53.3 | 53.3 |
| Howell County, MO | 37.6 | 41.9 |
| Jasper County, MO | 34 | 36.3 |
| Laclede County, MO | 38.4 | 40.4 |
| Lawrence County, MO | 39.1 | 40.8 |
| McDonald County, MO | 35.9 | 37.2 |
| Newton County, MO | 37.5 | 40.9 |
| Ozark County, MO | 49.9 | 50.1 |
| Polk County, MO | 37.1 | 39.5 |
| Pulaski County, MO | 24.7 | 29.7 |
| St. Clair County, MO | 47.8 | 49.7 |
| Stone County, MO | 49.9 | 50.8 |
| Taney County, MO | 39.9 | 42.5 |
| Texas County, MO | 41.1 | 44 |
| Vernon County, MO | 39.2 | 42.1 |
| Webster County, MO | 36.8 | 39.3 |
| Wright County, MO | 38.8 | 41.7 |

| Report Area | Male | Female |
|---------------------|------|--------|
| Adair County, OK | 36.3 | 37.6 |
| Delaware County, OK | 44.5 | 46.2 |
| Haskell County, OK | 39.1 | 40.2 |
| Latimer County, OK | 38.7 | 40.7 |
| Le Flore County, OK | 37.7 | 40.8 |
| Ottawa County, OK | 37 | 40.7 |
| Sequoyah County, OK | 38 | 40 |
| Arkansas | 36.2 | 38.8 |
| Kansas | 34.7 | 37.4 |
| Missouri | 36.6 | 39.3 |
| Oklahoma | 34.9 | 37.6 |
| United States | 36 | 38.6 |

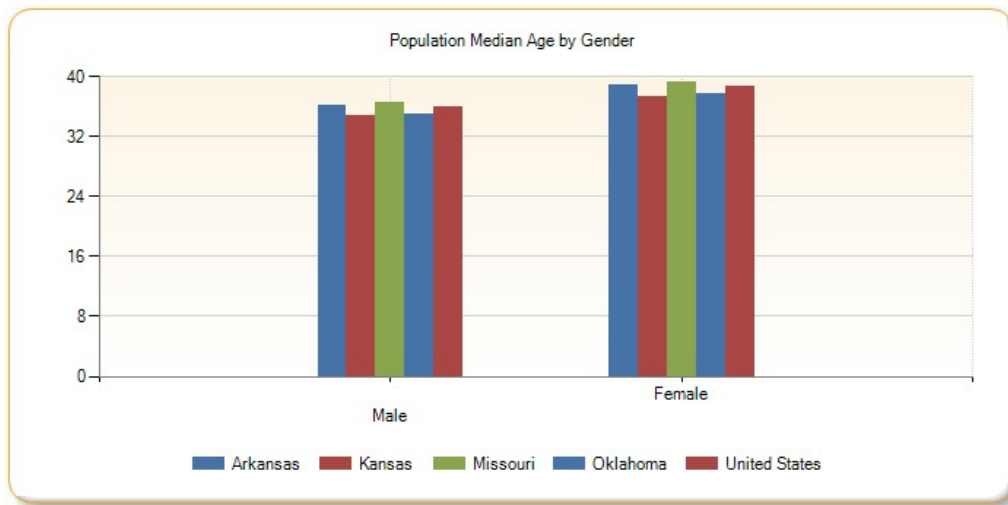

Population Median Age by Race Alone

| Report Area | White | Black or African American | Native American / Alaska Native | Asian | Native Hawaiian / Pacific Islander | Some Other Race | Multiple Race |
|-----------------------|---------|---------------------------|---------------------------------|---------|------------------------------------|-----------------|---------------|
| Report Area | no data | no data | no data | no data | no data | no data | no data |
| Baxter County, AR | 51.3 | 35.1 | 42.7 | 55.2 | no data | 28.1 | 30.3 |
| Benton County, AR | 36.2 | 30.2 | 31.2 | 30 | 21.8 | 26.7 | 19.1 |
| Boone County, AR | 41.8 | 47.2 | 37.5 | 29.1 | no data | 34.8 | 34.4 |
| Carroll County, AR | 45.2 | 29 | 55.5 | 34.8 | no data | 23 | 34.8 |
| Crawford County, AR | 38.9 | 31.4 | 34 | 35.7 | no data | 38.6 | 27.4 |
| Franklin County, AR | 41.1 | 40.1 | 32.1 | no data | no data | 31.4 | 27.5 |
| Johnson County, AR | 39.4 | 33.2 | 45.9 | 28.8 | no data | 23.6 | 16.5 |
| Logan County, AR | 42.5 | 34.6 | 25.1 | 29.4 | no data | 19.6 | 38.7 |
| Madison County, AR | 41.2 | 5.6 | 37.9 | 19 | no data | 19.6 | 31.5 |
| Polk County, AR | 44.4 | 16.9 | 37.8 | 35.4 | no data | 28.4 | 39.1 |
| Scott County, AR | 42.4 | 40.3 | 12.6 | 27.7 | no data | 11.2 | 38.5 |
| Sebastian County, AR | 38.5 | 34.5 | 35.5 | 35.4 | 31.2 | 26.6 | 17.7 |
| Washington County, AR | 34 | 20.5 | 28.7 | 28.3 | 19.8 | 21.6 | 23.4 |

| Report Area | White | Black or African American | Native American / Alaska Native | Asian | Native Hawaiian / Pacific Islander | Some Other Race | Multiple Race |
|----------------------|-------|---------------------------|---------------------------------|---------|------------------------------------|-----------------|---------------|
| Yell County, AR | 41.6 | 56.1 | 53.5 | 22.1 | no data | 24.6 | 70.6 |
| Cherokee County, KS | 41.8 | 52 | 27 | 43.3 | no data | 36.7 | 20.1 |
| Crawford County, KS | 34.2 | 27.2 | 41.6 | 26.6 | no data | 23.9 | 18.3 |
| Labette County, KS | 42.5 | 40.9 | 31.2 | 28.6 | 23.3 | 25.9 | 16 |
| Barry County, MO | 44.5 | 25.8 | 39.3 | 23.6 | 46.2 | 25.6 | 19.3 |
| Barton County, MO | 41.3 | 58.3 | 57.4 | 34.5 | no data | 31.2 | 15.7 |
| Benton County, MO | 52.3 | 31.3 | 61.7 | 25 | no data | 47.4 | 37.5 |
| Camden County, MO | 49.6 | 37.9 | 54.1 | 8.6 | no data | 15.4 | 20.7 |
| Cedar County, MO | 45.2 | 23.6 | no data | 31.1 | no data | no data | 20.8 |
| Christian County, MO | 37.4 | 33.4 | 39.9 | 40.4 | no data | 28.5 | 16.3 |
| Dade County, MO | 46.8 | 49.9 | 49.6 | no data | no data | no data | 46.5 |
| Dallas County, MO | 43 | 39.3 | no data | no data | no data | 29.5 | 46.2 |
| Douglas County, MO | 45.5 | no data | 62.7 | no data | no data | 26.6 | 75.2 |
| Greene County, MO | 36.9 | 30.1 | 32 | 30.9 | 31.2 | 24.2 | 19.7 |
| Hickory County, MO | 53.6 | 40.6 | 50.4 | 84.5 | no data | no data | 47.3 |
| Howell County, MO | 40.2 | 18.3 | 45.4 | 39.6 | no data | 11.9 | 20.7 |
| Jasper County, MO | 36.3 | 27 | 38.4 | 33.1 | 12.5 | 22.5 | 14 |
| Laclede County, MO | 39.3 | 21.7 | 48.5 | 34.4 | no data | 38.6 | 16.4 |
| Lawrence County, MO | 40.4 | 19.9 | 43.7 | 21.9 | no data | 16.6 | 29.1 |
| McDonald County, MO | 37.8 | 30.1 | 32.6 | 18.3 | 27.6 | 28.3 | 23.2 |
| Newton County, MO | 40.4 | 29.5 | 26.5 | 27 | 19.3 | 24.3 | 22.9 |
| Ozark County, MO | 49.8 | no data | 38.9 | no data | no data | no data | 54.9 |
| Polk County, MO | 39 | 22.2 | 34.5 | 41.4 | no data | 18.4 | 23.2 |
| Pulaski County, MO | 27.8 | 24.4 | 22 | 35.8 | 31 | 21.5 | 18.4 |
| St. Clair County, MO | 49.4 | 39.8 | 26 | 49.6 | no data | 11.5 | 30.5 |
| Stone County, MO | 51.7 | 49.3 | 36.1 | 57.8 | no data | 27.9 | 34.4 |
| Taney County, MO | 42.2 | 27.8 | 28.3 | 28.4 | no data | 35.8 | 23.1 |
| Texas County, MO | 43.1 | 28.6 | 56.3 | 52.5 | no data | 28.5 | 24 |
| Vernon County, MO | 41.2 | 35.5 | 39.6 | 40.5 | no data | 60.2 | 31.1 |
| Webster County, MO | 38.1 | 34.6 | 39.2 | 33.9 | no data | 19.5 | 20.5 |
| Wright County, MO | 41.1 | 23.3 | 47.2 | 46.4 | no data | 29.3 | 23.8 |
| Adair County, OK | 45 | 32.6 | 30.3 | 18.6 | no data | 23.8 | 27.5 |
| Delaware County, OK | 51.7 | 27.5 | 32 | 23.5 | 45.6 | 32.9 | 26.3 |
| Haskell County, OK | 44.3 | 30.1 | 28.8 | 42.5 | no data | 38.2 | 23.9 |
| Latimer County, OK | 45.6 | 19 | 27.4 | 41.5 | no data | 26.6 | 23.6 |
| Le Flore County, OK | 43 | 36.6 | 29.7 | 28.2 | 13 | 19.5 | 25 |
| Ottawa County, OK | 44.2 | 22.5 | 29 | 29.5 | 23.8 | 24.5 | 25.3 |
| Sequoyah County, OK | 43.6 | 31.3 | 34.8 | 28.4 | no data | 19.9 | 27 |
| Arkansas | 40.1 | 31 | 34.8 | 31 | 21.8 | 24.8 | 20.2 |
| Kansas | 37.9 | 30.8 | 30.1 | 31.3 | 28.2 | 26.8 | 17.1 |
| Missouri | 39.9 | 32 | 38.2 | 32.5 | 28.2 | 25.9 | 18.3 |

| Report Area | White | Black or African American | Native American / Alaska Native | Asian | Native Hawaiian / Pacific Islander | Some Other Race | Multiple Race |
|---------------|-------|---------------------------|---------------------------------|-------|------------------------------------|-----------------|---------------|
| Oklahoma | 39.9 | 31 | 29.6 | 32.3 | 26.9 | 26.3 | 22 |
| United States | 40 | 32.7 | 31.4 | 35.8 | 29.8 | 27.8 | 19.3 |

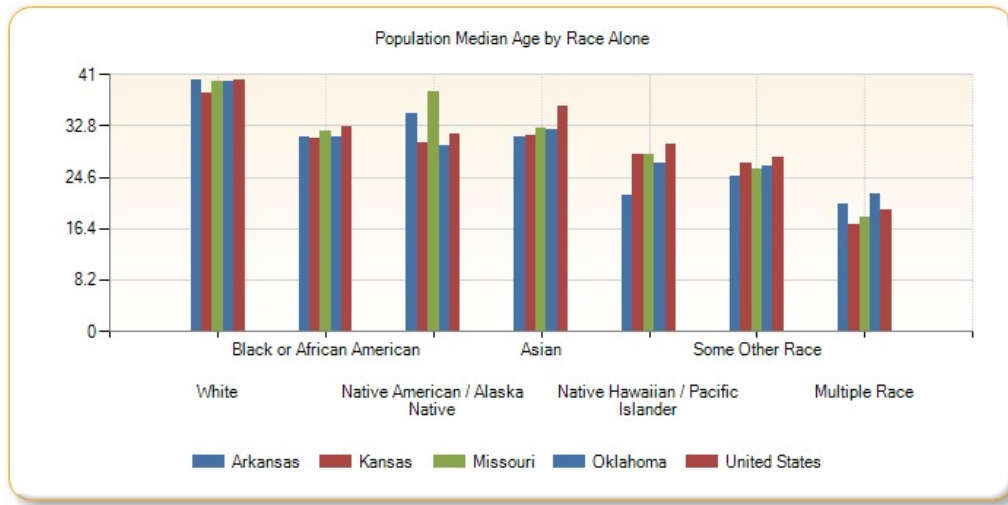

Population Median Age by Ethnicity

| Report Area | Hispanic / Latino | Not Hispanic / Latino |
|-----------------------|-------------------|-----------------------|
| Report Area | no data | no data |
| Baxter County, AR | 25.3 | 51.5 |
| Benton County, AR | 23.5 | 38.7 |
| Boone County, AR | 26.4 | 42.3 |
| Carroll County, AR | 21.9 | 48.4 |
| Crawford County, AR | 24.5 | 40.3 |
| Franklin County, AR | 28.1 | 41.9 |
| Johnson County, AR | 23.1 | 41.2 |
| Logan County, AR | 18.4 | 43.2 |
| Madison County, AR | 19.9 | 42.3 |
| Polk County, AR | 22.2 | 46 |
| Scott County, AR | 20.4 | 43.8 |
| Sebastian County, AR | 23.1 | 41.5 |
| Washington County, AR | 22.6 | 34.8 |
| Yell County, AR | 23 | 43.3 |
| Cherokee County, KS | 21.5 | 42.3 |
| Crawford County, KS | 24.5 | 35.1 |
| Labette County, KS | 22.6 | 43 |
| Barry County, MO | 23.4 | 45.1 |
| Barton County, MO | 31.1 | 41.4 |
| Benton County, MO | 19 | 52.7 |
| Camden County, MO | 22.7 | 50 |
| Cedar County, MO | 10.9 | 45.6 |
| Christian County, MO | 21.6 | 37.8 |
| Dade County, MO | 33.2 | 47 |

| Report Area | Hispanic / Latino | Not Hispanic / Latino |
|----------------------|-------------------|-----------------------|
| Dallas County, MO | 19 | 43.1 |
| Douglas County, MO | 32.1 | 45.5 |
| Greene County, MO | 23.7 | 37.3 |
| Hickory County, MO | 13.1 | 53.9 |
| Howell County, MO | 26.3 | 40.5 |
| Jasper County, MO | 21.5 | 37.5 |
| Laclede County, MO | 26.5 | 39.8 |
| Lawrence County, MO | 20.9 | 41.6 |
| McDonald County, MO | 22.8 | 40.4 |
| Newton County, MO | 22 | 41.4 |
| Ozark County, MO | 60.7 | 49.7 |
| Polk County, MO | 22.5 | 39.2 |
| Pulaski County, MO | 21.3 | 28.5 |
| St. Clair County, MO | 23.9 | 49.5 |
| Stone County, MO | 28.3 | 51.8 |
| Taney County, MO | 26.6 | 42.8 |
| Texas County, MO | 22.6 | 43.6 |
| Vernon County, MO | 12.4 | 41.8 |
| Webster County, MO | 20.3 | 38.2 |
| Wright County, MO | 23.6 | 41.1 |
| Adair County, OK | 20.5 | 47 |
| Delaware County, OK | 20 | 52.2 |
| Haskell County, OK | 22.9 | 44.9 |
| Latimer County, OK | 18.8 | 45.8 |
| Le Flore County, OK | 21.4 | 44.1 |
| Ottawa County, OK | 20.4 | 45.1 |
| Sequoyah County, OK | 21.8 | 44.1 |
| Arkansas | 23.4 | 41.3 |
| Kansas | 23.2 | 40 |
| Missouri | 24.6 | 40.5 |
| Oklahoma | 23.5 | 41.6 |
| United States | 27.6 | 42.3 |

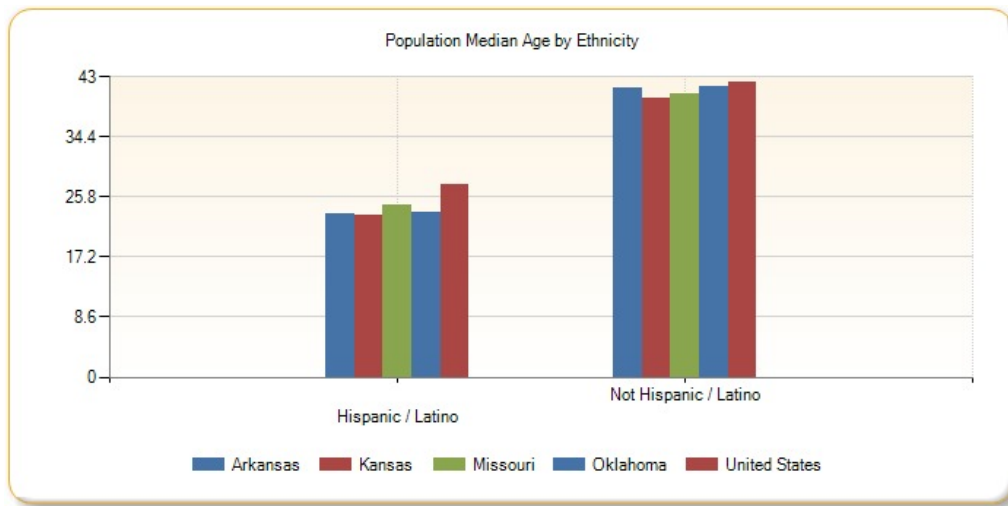

Population Under Age 18

This indicator reports the percentage of population under age 18 in the designated geographic area. This indicator is relevant because it is important to understand the percentage of youth in the community, as this population has unique health needs which should be considered separately from other age groups.

| Report Area | Total Population | Population Age 0-17 | Percent Population Age 0-17 |
|-----------------------|------------------|---------------------|-----------------------------|
| Report Area | 2,289,581 | 552,870 | 24.15% |
| Baxter County, AR | 41,281 | 7,464 | 18.08% |
| Benton County, AR | 227,439 | 62,773 | 27.6% |
| Boone County, AR | 37,099 | 8,505 | 22.93% |
| Carroll County, AR | 27,531 | 6,182 | 22.45% |
| Crawford County, AR | 61,796 | 16,039 | 25.95% |
| Franklin County, AR | 18,063 | 4,348 | 24.07% |
| Johnson County, AR | 25,655 | 6,263 | 24.41% |
| Logan County, AR | 22,221 | 5,301 | 23.86% |
| Madison County, AR | 15,671 | 3,785 | 24.15% |
| Polk County, AR | 20,540 | 4,882 | 23.77% |
| Scott County, AR | 11,111 | 2,756 | 24.8% |
| Sebastian County, AR | 126,536 | 31,732 | 25.08% |
| Washington County, AR | 207,911 | 52,468 | 25.24% |
| Yell County, AR | 22,014 | 5,610 | 25.48% |
| Cherokee County, KS | 21,361 | 5,327 | 24.94% |
| Crawford County, KS | 39,182 | 8,602 | 21.95% |
| Labette County, KS | 21,369 | 5,131 | 24.01% |
| Barry County, MO | 35,614 | 8,559 | 24.03% |
| Barton County, MO | 12,378 | 3,185 | 25.73% |
| Benton County, MO | 19,008 | 3,406 | 17.92% |
| Camden County, MO | 43,822 | 8,320 | 18.99% |
| Cedar County, MO | 13,903 | 3,255 | 23.41% |
| Christian County, MO | 78,724 | 21,216 | 26.95% |
| Dade County, MO | 7,734 | 1,717 | 22.2% |
| Dallas County, MO | 16,733 | 4,064 | 24.29% |
| Douglas County, MO | 13,647 | 3,009 | 22.05% |

| Report Area | Total Population | Population Age 0-17 | Percent Population Age 0-17 |
|----------------------|------------------|---------------------|-----------------------------|
| Greene County, MO | 278,231 | 58,838 | 21.15% |
| Hickory County, MO | 9,499 | 1,675 | 17.63% |
| Howell County, MO | 40,458 | 10,111 | 24.99% |
| Jasper County, MO | 116,803 | 29,988 | 25.67% |
| Laclede County, MO | 35,535 | 8,825 | 24.83% |
| Lawrence County, MO | 38,488 | 10,029 | 26.06% |
| McDonald County, MO | 22,892 | 6,324 | 27.63% |
| Newton County, MO | 58,552 | 14,722 | 25.14% |
| Ozark County, MO | 9,653 | 1,840 | 19.06% |
| Polk County, MO | 31,088 | 7,515 | 24.17% |
| Pulaski County, MO | 52,795 | 12,478 | 23.63% |
| St. Clair County, MO | 9,649 | 1,903 | 19.72% |
| Stone County, MO | 31,817 | 5,882 | 18.49% |
| Taney County, MO | 52,412 | 11,410 | 21.77% |
| Texas County, MO | 25,830 | 5,647 | 21.86% |
| Vernon County, MO | 20,990 | 5,300 | 25.25% |
| Webster County, MO | 36,274 | 10,015 | 27.61% |
| Wright County, MO | 18,643 | 4,762 | 25.54% |
| Adair County, OK | 22,427 | 6,160 | 27.47% |
| Delaware County, OK | 41,394 | 9,107 | 22% |
| Haskell County, OK | 12,849 | 3,219 | 25.05% |
| Latimer County, OK | 11,034 | 2,654 | 24.05% |
| Le Flore County, OK | 50,062 | 12,200 | 24.37% |
| Ottawa County, OK | 32,029 | 7,880 | 24.6% |
| Sequoyah County, OK | 41,834 | 10,487 | 25.07% |
| Arkansas | 2,933,369 | 709,964 | 24.2% |
| Kansas | 2,868,107 | 724,762 | 25.27% |
| Missouri | 6,007,182 | 1,413,044 | 23.52% |
| Oklahoma | 3,785,742 | 935,359 | 24.71% |
| United States | 311,536,608 | 73,877,472 | 23.71% |

Data Source: US Census Bureau, [American Community Survey](#). 2009-13. Source geography: Tract

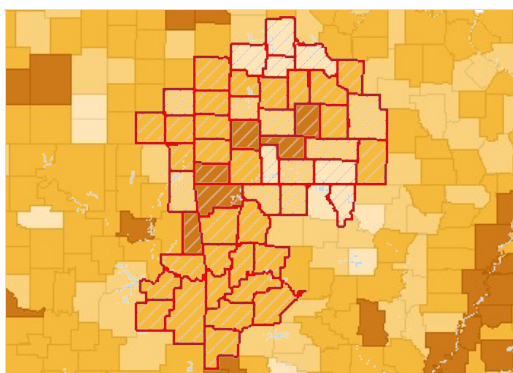

Population Age 0-17, Percent by County, ACS 2009-13

- Over 26.0%
- 23.1 - 26.0%
- 20.1 - 23.0%
- Under 20.1%
- No Data or Data Suppressed
- Report Area

Population Under Age 18 by Gender

| Report Area | Total Male | Total Female | Percent Male | Percent Female |
|-------------|------------|--------------|--------------|----------------|
|-------------|------------|--------------|--------------|----------------|

| | | | | |
|-----------------------|---------|---------|--------|--------|
| Report Area | 282,763 | 270,107 | 24.96% | 23.35% |
| Baxter County, AR | 3,848 | 3,616 | 19.38% | 16.88% |
| Benton County, AR | 32,042 | 30,731 | 28.52% | 26.7% |
| Boone County, AR | 4,318 | 4,187 | 23.8% | 22.09% |
| Carroll County, AR | 3,059 | 3,123 | 22.52% | 22.39% |
| Crawford County, AR | 8,107 | 7,932 | 26.79% | 25.15% |
| Franklin County, AR | 2,248 | 2,100 | 25.33% | 22.85% |
| Johnson County, AR | 2,971 | 3,292 | 23.44% | 25.36% |
| Logan County, AR | 2,683 | 2,618 | 24.4% | 23.32% |
| Madison County, AR | 1,893 | 1,892 | 24.14% | 24.17% |
| Polk County, AR | 2,511 | 2,371 | 24.95% | 22.63% |
| Scott County, AR | 1,585 | 1,171 | 27.77% | 21.67% |
| Sebastian County, AR | 16,209 | 15,523 | 26.14% | 24.06% |
| Washington County, AR | 26,831 | 25,637 | 25.79% | 24.68% |
| Yell County, AR | 2,835 | 2,775 | 25.92% | 25.05% |
| Cherokee County, KS | 2,757 | 2,570 | 25.97% | 23.92% |
| Crawford County, KS | 4,536 | 4,066 | 23.16% | 20.75% |
| Labette County, KS | 2,777 | 2,354 | 26.01% | 22.01% |
| Barry County, MO | 4,464 | 4,095 | 25.11% | 22.96% |
| Barton County, MO | 1,656 | 1,529 | 27.09% | 24.41% |
| Benton County, MO | 1,744 | 1,662 | 18.28% | 17.56% |
| Camden County, MO | 4,224 | 4,096 | 19.47% | 18.51% |
| Cedar County, MO | 1,744 | 1,511 | 25.11% | 21.72% |
| Christian County, MO | 10,692 | 10,524 | 27.93% | 26.03% |
| Dade County, MO | 905 | 812 | 23.23% | 21.15% |
| Dallas County, MO | 2,095 | 1,969 | 25.07% | 23.5% |
| Douglas County, MO | 1,562 | 1,447 | 23.05% | 21.07% |
| Greene County, MO | 30,102 | 28,736 | 22.23% | 20.12% |
| Hickory County, MO | 844 | 831 | 18.13% | 17.16% |
| Howell County, MO | 5,166 | 4,945 | 26.38% | 23.69% |
| Jasper County, MO | 15,186 | 14,802 | 26.63% | 24.76% |
| Laclede County, MO | 4,367 | 4,458 | 25.21% | 24.47% |
| Lawrence County, MO | 5,161 | 4,868 | 27.09% | 25.04% |
| McDonald County, MO | 3,197 | 3,127 | 27.78% | 27.47% |
| Newton County, MO | 7,603 | 7,119 | 26.29% | 24.02% |
| Ozark County, MO | 965 | 875 | 19.58% | 18.52% |
| Polk County, MO | 3,867 | 3,648 | 25.37% | 23.02% |
| Pulaski County, MO | 6,335 | 6,143 | 21.41% | 26.47% |
| St. Clair County, MO | 961 | 942 | 19.79% | 19.65% |
| Stone County, MO | 2,937 | 2,945 | 18.83% | 18.16% |
| Taney County, MO | 5,834 | 5,576 | 22.94% | 20.66% |
| Texas County, MO | 2,816 | 2,831 | 21.33% | 22.41% |
| Vernon County, MO | 2,772 | 2,528 | 27.38% | 23.27% |
| Webster County, MO | 5,256 | 4,759 | 28.42% | 26.77% |

| Report Area | Total Male | Total Female | Percent Male | Percent Female |
|---------------------|------------|--------------|--------------|----------------|
| Wright County, MO | 2,414 | 2,348 | 26.5% | 24.63% |
| Adair County, OK | 3,184 | 2,976 | 28.43% | 26.51% |
| Delaware County, OK | 4,598 | 4,509 | 22.53% | 21.48% |
| Haskell County, OK | 1,616 | 1,603 | 25.5% | 24.62% |
| Latimer County, OK | 1,395 | 1,259 | 24.99% | 23.1% |
| Le Flore County, OK | 6,323 | 5,877 | 25.09% | 23.64% |
| Ottawa County, OK | 4,117 | 3,763 | 26.23% | 23.04% |
| Sequoyah County, OK | 5,451 | 5,036 | 26.38% | 23.79% |
| Arkansas | 363,126 | 346,838 | 25.22% | 23.22% |
| Kansas | 370,778 | 353,984 | 26.02% | 24.53% |
| Missouri | 722,386 | 690,658 | 24.55% | 22.53% |
| Oklahoma | 478,994 | 456,365 | 25.56% | 23.87% |
| United States | 37,783,716 | 36,093,760 | 24.66% | 22.8% |

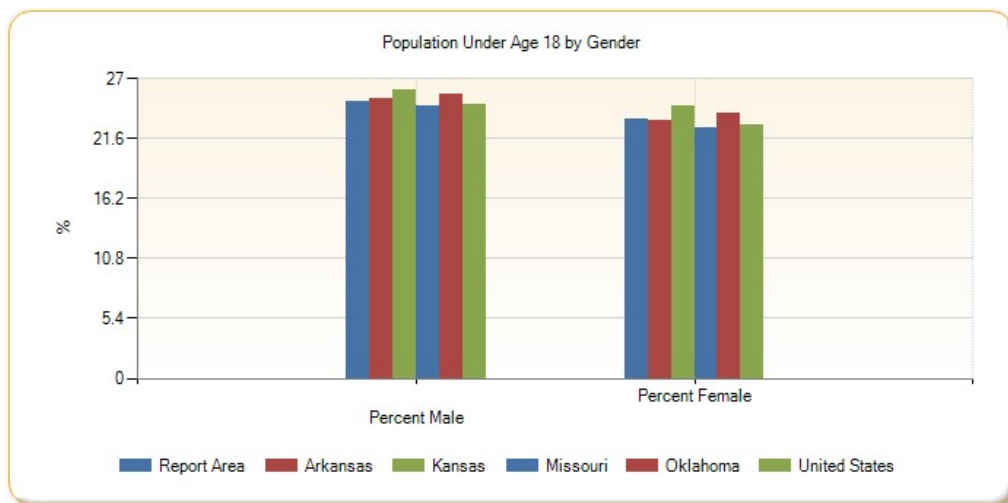

Population Under Age 18 by Ethnicity Alone

| Report Area | Total Hispanic / Latino | Total Not Hispanic / Latino | Percent Hispanic / Latino | Percent Not Hispanic / Latino |
|-----------------------|-------------------------|-----------------------------|---------------------------|-------------------------------|
| Report Area | 66,091 | 334,803 | 40.89% | 15.73% |
| Baxter County, AR | 256 | 7,139 | 34.5% | 17.61% |
| Benton County, AR | 14,419 | 26,837 | 40.5% | 13.99% |
| Boone County, AR | 277 | 6,346 | 36.02% | 17.47% |
| Carroll County, AR | 1,539 | 3,482 | 41.32% | 14.63% |
| Crawford County, AR | 1,571 | 9,691 | 40.33% | 16.74% |
| Franklin County, AR | 154 | 3,207 | 35.48% | 18.19% |
| Johnson County, AR | 1,305 | 2,868 | 40.41% | 12.79% |
| Logan County, AR | 233 | 3,641 | 43.31% | 16.79% |
| Madison County, AR | 322 | 2,483 | 41.12% | 16.68% |
| Polk County, AR | 535 | 3,174 | 43.74% | 16.43% |
| Scott County, AR | 350 | 1,824 | 44.03% | 17.68% |
| Sebastian County, AR | 6,735 | 15,050 | 42.22% | 13.61% |
| Washington County, AR | 13,541 | 20,655 | 41.61% | 11.78% |
| Yell County, AR | 1,755 | 2,236 | 41.71% | 12.56% |

| Report Area | Total Hispanic / Latino | Total Not Hispanic / Latino | Percent Hispanic / Latino | Percent Not Hispanic / Latino |
|----------------------|-------------------------|-----------------------------|---------------------------|-------------------------------|
| Cherokee County, KS | 206 | 3,848 | 46.19% | 18.4% |
| Crawford County, KS | 731 | 5,357 | 39.49% | 14.35% |
| Labette County, KS | 357 | 3,624 | 40.25% | 17.69% |
| Barry County, MO | 1,204 | 5,751 | 42.66% | 17.54% |
| Barton County, MO | 123 | 2,284 | 47.49% | 18.85% |
| Benton County, MO | 112 | 3,361 | 36.48% | 17.97% |
| Camden County, MO | 439 | 7,354 | 41.81% | 17.19% |
| Cedar County, MO | 91 | 2,438 | 61.07% | 17.73% |
| Christian County, MO | 859 | 13,458 | 42.07% | 17.55% |
| Dade County, MO | 57 | 1,309 | 45.24% | 17.21% |
| Dallas County, MO | 119 | 2,963 | 42.5% | 18.01% |
| Douglas County, MO | 43 | 2,476 | 34.96% | 18.31% |
| Greene County, MO | 3,057 | 40,614 | 35.24% | 15.07% |
| Hickory County, MO | 67 | 1,800 | 60.36% | 19.17% |
| Howell County, MO | 282 | 6,765 | 39.33% | 17.02% |
| Jasper County, MO | 3,548 | 16,770 | 43.29% | 15.44% |
| Laclede County, MO | 312 | 6,136 | 42.16% | 17.63% |
| Lawrence County, MO | 1,141 | 5,884 | 45.44% | 16.35% |
| McDonald County, MO | 1,140 | 3,326 | 44.24% | 16.37% |
| Newton County, MO | 1,148 | 9,589 | 42.71% | 17.16% |
| Ozark County, MO | 12 | 1,815 | 8.7% | 19.08% |
| Polk County, MO | 252 | 5,208 | 41.04% | 17.09% |
| Pulaski County, MO | 1,447 | 6,101 | 28.77% | 12.77% |
| St. Clair County, MO | 72 | 1,605 | 40% | 16.95% |
| Stone County, MO | 199 | 5,688 | 34.67% | 18.21% |
| Taney County, MO | 942 | 7,872 | 35.79% | 15.81% |
| Texas County, MO | 176 | 4,370 | 38.1% | 17.23% |
| Vernon County, MO | 249 | 3,623 | 68.03% | 17.57% |
| Webster County, MO | 265 | 6,722 | 42.26% | 18.86% |
| Wright County, MO | 112 | 3,498 | 41.18% | 19.04% |
| Adair County, OK | 608 | 3,690 | 48.68% | 17.42% |
| Delaware County, OK | 558 | 7,179 | 43.66% | 17.9% |
| Haskell County, OK | 173 | 2,344 | 38.11% | 18.91% |
| Latimer County, OK | 139 | 1,840 | 42.51% | 17.19% |
| Le Flore County, OK | 1,497 | 7,618 | 43.91% | 16.33% |
| Ottawa County, OK | 677 | 5,123 | 44.05% | 16.8% |
| Sequoyah County, OK | 685 | 6,767 | 46.1% | 16.77% |
| Arkansas | 77,208 | 432,014 | 40.16% | 15.76% |
| Kansas | 124,362 | 377,006 | 40.36% | 14.73% |
| Missouri | 82,744 | 933,735 | 37.66% | 16.13% |
| Oklahoma | 137,995 | 518,833 | 39.98% | 15.08% |
| United States | 17,335,444 | 35,050,164 | 33.47% | 13.49% |

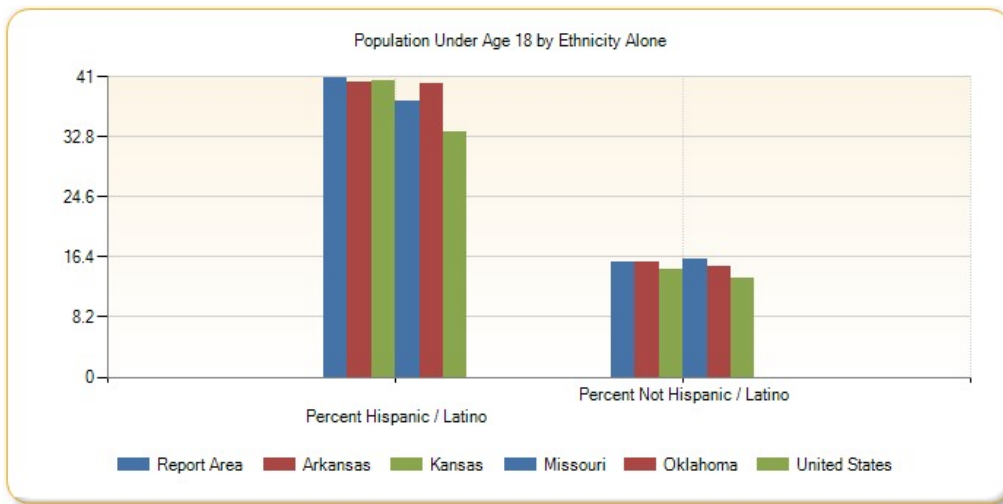

Population Under Age 18 by Race Alone, Percent

| Report Area | White | Black or African American | Native American / Alaska Native | Asian | Native Hawaiian / Pacific Islander | Some Other Race | Multiple Race |
|-----------------------|--------|---------------------------|---------------------------------|---------|------------------------------------|-----------------|---------------|
| Report Area | 22.73% | 25.83% | 30.09% | 25.11% | 44.44% | 38.55% | 43.12% |
| Baxter County, AR | 17.79% | 26.25% | 14.22% | 14.47% | no data | 23.33% | 41.15% |
| Benton County, AR | 26.46% | 25.95% | 34.65% | 30.22% | 37.84% | 33.63% | 48.46% |
| Boone County, AR | 22.66% | 0.99% | 42.54% | 20.11% | no data | no data | 33.44% |
| Carroll County, AR | 21.66% | no data | 18.57% | 33.78% | 100% | 36.96% | 30.47% |
| Crawford County, AR | 25.28% | 32.86% | 27.25% | 29.73% | no data | 25.39% | 39.97% |
| Franklin County, AR | 23.86% | 5.85% | 45.88% | no data | no data | 8.33% | 35.17% |
| Johnson County, AR | 24.28% | 8.44% | 2.35% | 16.49% | no data | 28.44% | 54.98% |
| Logan County, AR | 23.4% | 24.76% | 35.47% | 42.05% | no data | no data | 23.81% |
| Madison County, AR | 23.4% | 58.33% | 32.56% | 30.34% | no data | 45.56% | 39.19% |
| Polk County, AR | 22.93% | 54.55% | 34.53% | 43.9% | no data | 32.38% | 35.6% |
| Scott County, AR | 22.99% | no data | 56.97% | 34.54% | no data | 70.94% | 24.68% |
| Sebastian County, AR | 23.6% | 25.02% | 29.02% | 24.19% | no data | 31.94% | 50.54% |
| Washington County, AR | 21.62% | 32.6% | 26.66% | 25.02% | 46.02% | 43% | 38% |
| Yell County, AR | 23.68% | 12.25% | 23.76% | 47.17% | no data | 38.7% | 16.24% |
| Cherokee County, KS | 23.72% | no data | 33.64% | no data | 40% | no data | 49.06% |
| Crawford County, KS | 21.39% | 21.23% | 20.49% | 1.28% | no data | 32.77% | 49.23% |
| Labette County, KS | 22.35% | 20.8% | 16.08% | 22.08% | 40% | 11.71% | 53.07% |
| Barry County, MO | 22.62% | no data | 35.2% | 36.27% | no data | 35.82% | 47.46% |
| Barton County, MO | 24.95% | 11.11% | 15.25% | 31.65% | no data | 47% | 53.03% |
| Benton County, MO | 17.51% | no data | 6.32% | no data | no data | 39.68% | 41.69% |
| Camden County, MO | 18.36% | 4.74% | 16.22% | 54.09% | no data | 55.11% | 43.75% |
| Cedar County, MO | 23.22% | 36.36% | no data | 8.93% | no data | 83.33% | 36.15% |
| Christian County, MO | 26.35% | 29.35% | 17.48% | 8.93% | no data | 37.81% | 55.97% |
| Dade County, MO | 21.95% | no data | 21.43% | no data | no data | 18.18% | 33.2% |
| Dallas County, MO | 24.11% | no data | no data | no data | no data | 12.77% | 34.2% |
| Douglas County, MO | 22.23% | no data | no data | no data | no data | 30% | no data |
| Greene County, MO | 20.1% | 25.12% | 20.55% | 18.27% | 36.81% | 33.24% | 48.33% |

| Report Area | White | Black or African American | Native American / Alaska Native | Asian | Native Hawaiian / Pacific Islander | Some Other Race | Multiple Race |
|----------------------|--------|---------------------------|---------------------------------|---------|------------------------------------|-----------------|---------------|
| Hickory County, MO | 17.37% | no data | 15.63% | no data | no data | 87.5% | 30.05% |
| Howell County, MO | 24.43% | 47.75% | 10.33% | 8.57% | no data | 52.14% | 45.35% |
| Jasper County, MO | 24.49% | 28.2% | 11.7% | 17.56% | 55.88% | 39.48% | 58.15% |
| Laclede County, MO | 24.52% | 5.95% | no data | 8.67% | no data | no data | 56.06% |
| Lawrence County, MO | 25.2% | 39.16% | 32.01% | 38.27% | no data | 52.81% | 39.93% |
| McDonald County, MO | 26.49% | 35.92% | 21.51% | 48.3% | 38.74% | 39.19% | 42.76% |
| Newton County, MO | 23.93% | 26.67% | 40.03% | 34.25% | 49.07% | 27.13% | 38.31% |
| Ozark County, MO | 19.33% | 100% | no data | no data | no data | no data | 4.06% |
| Polk County, MO | 23.98% | 23.32% | 12.79% | 4.42% | no data | 46.55% | 33.99% |
| Pulaski County, MO | 22.49% | 24.59% | 29.11% | 12.78% | 26.49% | 23.63% | 46.09% |
| St. Clair County, MO | 19.41% | 5.97% | 50% | no data | no data | 65.38% | 23.65% |
| Stone County, MO | 16.99% | 25% | 16.05% | no data | no data | 33.51% | 37.68% |
| Taney County, MO | 21.35% | 10.63% | 20.12% | 3.24% | no data | 32.12% | 35.92% |
| Texas County, MO | 22.22% | 11.06% | 11.44% | 16.67% | no data | 35.78% | 21.15% |
| Vernon County, MO | 24.94% | 29.61% | 12.99% | 36.36% | no data | 19.35% | 41.39% |
| Webster County, MO | 27.3% | 20.93% | 15% | 24.71% | 100% | 42.04% | 49.01% |
| Wright County, MO | 25.32% | 37.11% | no data | 2.2% | no data | 41.71% | 37.35% |
| Adair County, OK | 19.32% | 28.75% | 32.3% | 43.75% | no data | 43.48% | 38.03% |
| Delaware County, OK | 16.37% | 23.15% | 30.84% | 38.2% | no data | 31.02% | 40.08% |
| Haskell County, OK | 21.11% | 46.53% | 35.9% | 20.93% | no data | 17.55% | 39.44% |
| Latimer County, OK | 18.95% | 50% | 30.8% | no data | no data | 20.91% | 40.61% |
| Le Flore County, OK | 20.51% | 20.6% | 33.71% | 24.33% | 58.93% | 47.52% | 39.61% |
| Ottawa County, OK | 19.87% | 16.53% | 33.72% | 31.88% | 41.03% | 34.72% | 39.24% |
| Sequoyah County, OK | 20.44% | 31.51% | 27.6% | 30.35% | no data | 43.98% | 38.93% |
| Arkansas | 22.21% | 29.32% | 25.17% | 24.58% | 42.78% | 37.61% | 45.88% |
| Kansas | 23.82% | 27.98% | 28.95% | 24.67% | 28.25% | 33.98% | 52.15% |
| Missouri | 22.04% | 28.04% | 20.24% | 22.21% | 33.88% | 36.22% | 49.17% |
| Oklahoma | 21.47% | 27.82% | 32.22% | 22.71% | 33.13% | 34.93% | 42.67% |
| United States | 21.81% | 27.08% | 28.64% | 21.56% | 28.1% | 31.75% | 47.31% |

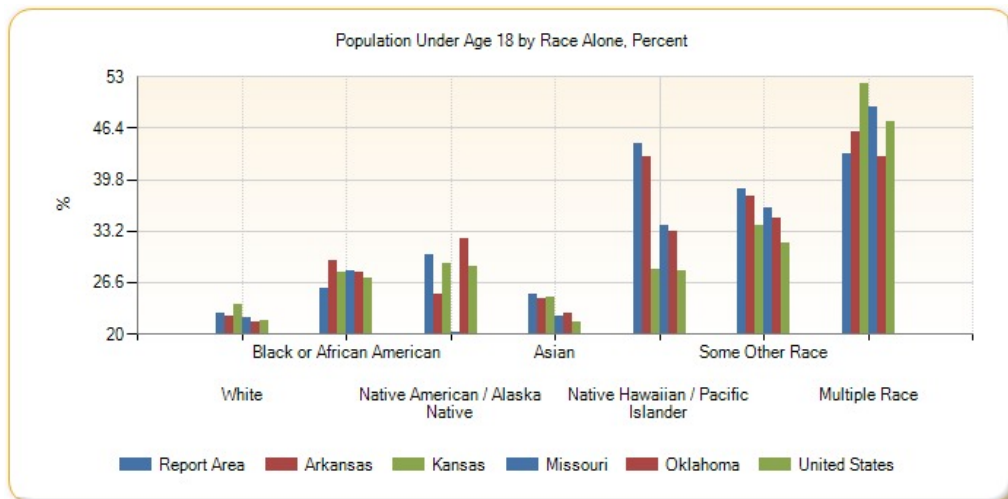

Population Under Age 18 by Race Alone, Total

| Report Area | White | Black or African American | Native American / Alaska Native | Asian | Native Hawaiian / Pacific Islander | Some Other Race | Multiple Race |
|-----------------------|---------|---------------------------|---------------------------------|-------|------------------------------------|-----------------|---------------|
| Report Area | 457,669 | 11,470 | 16,599 | 8,342 | 3,211 | 20,303 | 35,276 |
| Baxter County, AR | 7,108 | 42 | 32 | 33 | 0 | 56 | 193 |
| Benton County, AR | 52,498 | 737 | 1,137 | 2,164 | 210 | 3,021 | 3,006 |
| Boone County, AR | 8,126 | 1 | 134 | 37 | 0 | 0 | 207 |
| Carroll County, AR | 5,500 | 0 | 44 | 50 | 5 | 374 | 209 |
| Crawford County, AR | 14,233 | 279 | 279 | 278 | 0 | 177 | 793 |
| Franklin County, AR | 4,095 | 11 | 117 | 0 | 0 | 4 | 121 |
| Johnson County, AR | 5,807 | 40 | 4 | 32 | 0 | 93 | 287 |
| Logan County, AR | 4,879 | 102 | 83 | 172 | 0 | 0 | 65 |
| Madison County, AR | 3,494 | 14 | 28 | 27 | 0 | 77 | 145 |
| Polk County, AR | 4,376 | 12 | 135 | 18 | 0 | 158 | 183 |
| Scott County, AR | 2,288 | 0 | 94 | 134 | 0 | 144 | 96 |
| Sebastian County, AR | 24,767 | 1,820 | 381 | 1,319 | 0 | 526 | 2,919 |
| Washington County, AR | 35,225 | 2,338 | 603 | 1,228 | 2,073 | 9,083 | 1,918 |
| Yell County, AR | 4,323 | 56 | 24 | 125 | 0 | 1,044 | 38 |
| Cherokee County, KS | 4,609 | 0 | 296 | 0 | 4 | 0 | 418 |
| Crawford County, KS | 7,741 | 173 | 58 | 7 | 0 | 78 | 545 |
| Labette County, KS | 4,209 | 166 | 41 | 17 | 2 | 13 | 683 |
| Barry County, MO | 7,351 | 0 | 44 | 177 | 0 | 576 | 411 |
| Barton County, MO | 2,916 | 2 | 18 | 50 | 0 | 94 | 105 |
| Benton County, MO | 3,232 | 0 | 6 | 0 | 0 | 25 | 143 |
| Camden County, MO | 7,795 | 9 | 30 | 152 | 0 | 124 | 210 |
| Cedar County, MO | 3,125 | 8 | 0 | 10 | 0 | 5 | 107 |
| Christian County, MO | 19,905 | 135 | 57 | 30 | 0 | 138 | 951 |
| Dade County, MO | 1,624 | 0 | 6 | 0 | 0 | 2 | 85 |
| Dallas County, MO | 3,862 | 0 | 0 | 0 | 0 | 18 | 184 |
| Douglas County, MO | 2,988 | 0 | 0 | 0 | 0 | 21 | 0 |
| Greene County, MO | 51,064 | 1,958 | 290 | 817 | 134 | 715 | 3,860 |
| Hickory County, MO | 1,602 | 0 | 5 | 0 | 0 | 7 | 61 |
| Howell County, MO | 9,497 | 53 | 28 | 6 | 0 | 122 | 405 |
| Jasper County, MO | 26,029 | 663 | 185 | 180 | 171 | 649 | 2,111 |
| Laclede County, MO | 8,379 | 10 | 0 | 15 | 0 | 0 | 421 |
| Lawrence County, MO | 9,230 | 65 | 97 | 75 | 0 | 348 | 214 |
| McDonald County, MO | 5,422 | 102 | 108 | 128 | 117 | 116 | 331 |
| Newton County, MO | 12,717 | 140 | 592 | 287 | 263 | 143 | 580 |
| Ozark County, MO | 1,818 | 14 | 0 | 0 | 0 | 0 | 8 |
| Polk County, MO | 7,170 | 52 | 11 | 5 | 0 | 54 | 223 |
| Pulaski County, MO | 9,166 | 1,492 | 177 | 196 | 80 | 271 | 1,096 |
| St. Clair County, MO | 1,794 | 4 | 14 | 0 | 0 | 34 | 57 |

| Report Area | White | Black or African American | Native American / Alaska Native | Asian | Native Hawaiian / Pacific Islander | Some Other Race | Multiple Race |
|---------------------|------------|---------------------------|---------------------------------|-----------|------------------------------------|-----------------|---------------|
| Stone County, MO | 4,936 | 7 | 52 | 0 | 0 | 63 | 824 |
| Taney County, MO | 10,464 | 42 | 33 | 11 | 0 | 318 | 542 |
| Texas County, MO | 5,347 | 77 | 23 | 3 | 0 | 39 | 158 |
| Vernon County, MO | 5,054 | 45 | 10 | 48 | 0 | 6 | 137 |
| Webster County, MO | 9,497 | 90 | 24 | 21 | 7 | 103 | 273 |
| Wright County, MO | 4,540 | 36 | 0 | 2 | 0 | 88 | 96 |
| Adair County, OK | 1,966 | 23 | 2,690 | 63 | 0 | 90 | 1,328 |
| Delaware County, OK | 4,541 | 25 | 2,786 | 199 | 0 | 112 | 1,444 |
| Haskell County, OK | 2,007 | 47 | 634 | 9 | 0 | 33 | 489 |
| Latimer County, OK | 1,449 | 50 | 462 | 0 | 0 | 23 | 670 |
| Le Flore County, OK | 7,787 | 225 | 1,540 | 73 | 33 | 786 | 1,756 |
| Ottawa County, OK | 4,424 | 40 | 1,764 | 66 | 112 | 175 | 1,299 |
| Sequoyah County, OK | 5,693 | 265 | 1,423 | 78 | 0 | 157 | 2,871 |
| Arkansas | 509,783 | 133,387 | 4,517 | 9,285 | 2,437 | 23,803 | 26,752 |
| Kansas | 583,367 | 45,965 | 6,935 | 17,373 | 533 | 22,363 | 48,226 |
| Missouri | 1,098,847 | 193,785 | 4,611 | 21,977 | 2,122 | 23,234 | 68,468 |
| Oklahoma | 597,640 | 76,063 | 85,860 | 15,482 | 1,419 | 33,453 | 125,442 |
| United States | 50,300,556 | 10,604,477 | 727,513 | 3,283,765 | 147,897 | 4,682,308 | 4,130,967 |

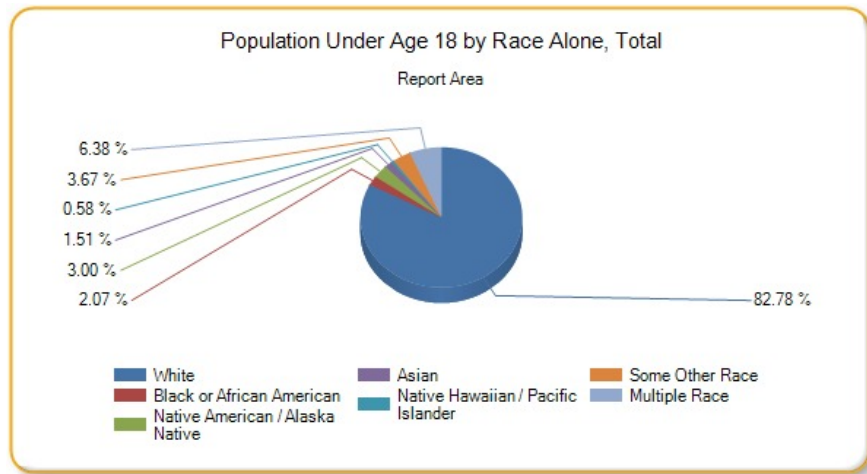

Population Age 0-4

This indicator reports the percentage of children aged 0-4 in the designated geographic area. This indicator is relevant because it is important to understand the percentage of infants and young children in the community, as this population has unique health needs which should be considered separately from other age groups.

| Report Area | Total Population | Population Age 0-4 | Percent Population Age 0-4 |
|---------------------|------------------|--------------------|----------------------------|
| Report Area | 2,289,581 | 151,199 | 6.6% |
| Baxter County, AR | 41,281 | 1,857 | 4.5% |
| Benton County, AR | 227,439 | 17,590 | 7.73% |
| Boone County, AR | 37,099 | 2,176 | 5.87% |
| Carroll County, AR | 27,531 | 1,582 | 5.75% |
| Crawford County, AR | 61,796 | 4,077 | 6.6% |
| Franklin County, AR | 18,063 | 1,075 | 5.95% |

| Report Area | Total Population | Population Age 0-4 | Percent Population Age 0-4 |
|-----------------------|------------------|--------------------|----------------------------|
| Johnson County, AR | 25,655 | 1,797 | 7% |
| Logan County, AR | 22,221 | 1,395 | 6.28% |
| Madison County, AR | 15,671 | 999 | 6.37% |
| Polk County, AR | 20,540 | 1,244 | 6.06% |
| Scott County, AR | 11,111 | 657 | 5.91% |
| Sebastian County, AR | 126,536 | 8,980 | 7.1% |
| Washington County, AR | 207,911 | 15,553 | 7.48% |
| Yell County, AR | 22,014 | 1,505 | 6.84% |
| Cherokee County, KS | 21,361 | 1,323 | 6.19% |
| Crawford County, KS | 39,182 | 2,385 | 6.09% |
| Labette County, KS | 21,369 | 1,330 | 6.22% |
| Barry County, MO | 35,614 | 2,332 | 6.55% |
| Barton County, MO | 12,378 | 806 | 6.51% |
| Benton County, MO | 19,008 | 772 | 4.06% |
| Camden County, MO | 43,822 | 2,217 | 5.06% |
| Cedar County, MO | 13,903 | 802 | 5.77% |
| Christian County, MO | 78,724 | 5,660 | 7.19% |
| Dade County, MO | 7,734 | 370 | 4.78% |
| Dallas County, MO | 16,733 | 1,071 | 6.4% |
| Douglas County, MO | 13,647 | 808 | 5.92% |
| Greene County, MO | 278,231 | 17,230 | 6.19% |
| Hickory County, MO | 9,499 | 435 | 4.58% |
| Howell County, MO | 40,458 | 2,719 | 6.72% |
| Jasper County, MO | 116,803 | 8,789 | 7.52% |
| Laclede County, MO | 35,535 | 2,255 | 6.35% |
| Lawrence County, MO | 38,488 | 2,559 | 6.65% |
| McDonald County, MO | 22,892 | 1,709 | 7.47% |
| Newton County, MO | 58,552 | 3,831 | 6.54% |
| Ozark County, MO | 9,653 | 465 | 4.82% |
| Polk County, MO | 31,088 | 1,902 | 6.12% |
| Pulaski County, MO | 52,795 | 3,963 | 7.51% |
| St. Clair County, MO | 9,649 | 477 | 4.94% |
| Stone County, MO | 31,817 | 1,372 | 4.31% |
| Taney County, MO | 52,412 | 3,284 | 6.27% |
| Texas County, MO | 25,830 | 1,605 | 6.21% |
| Vernon County, MO | 20,990 | 1,370 | 6.53% |
| Webster County, MO | 36,274 | 2,514 | 6.93% |
| Wright County, MO | 18,643 | 1,197 | 6.42% |
| Adair County, OK | 22,427 | 1,540 | 6.87% |
| Delaware County, OK | 41,394 | 2,155 | 5.21% |
| Haskell County, OK | 12,849 | 840 | 6.54% |
| Latimer County, OK | 11,034 | 701 | 6.35% |
| Le Flore County, OK | 50,062 | 3,177 | 6.35% |

| Report Area | Total Population | Population Age 0-4 | Percent Population Age 0-4 |
|---------------------|------------------|--------------------|----------------------------|
| Ottawa County, OK | 32,029 | 2,199 | 6.87% |
| Sequoyah County, OK | 41,834 | 2,548 | 6.09% |
| Arkansas | 2,933,369 | 195,357 | 6.66% |
| Kansas | 2,868,107 | 202,761 | 7.07% |
| Missouri | 6,007,182 | 383,011 | 6.38% |
| Oklahoma | 3,785,742 | 264,159 | 6.98% |
| United States | 311,536,608 | 20,052,112 | 6.44% |

Data Source: US Census Bureau, [American Community Survey](#). 2009-13. Source geography: Tract

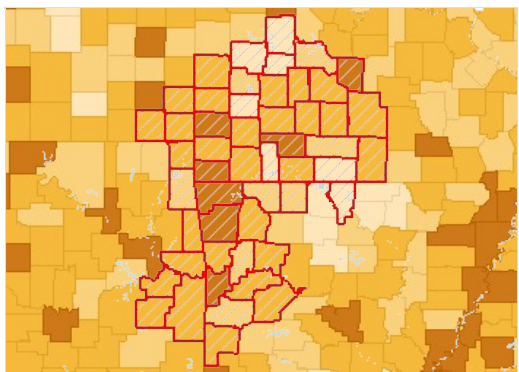

Population Age 0-4, Percent by County, ACS 2009-13

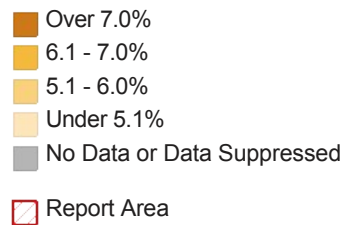

Population Age 0-4 by Gender

| Report Area | Total Male | Total Female | Percent Male | Percent Female |
|-----------------------|------------|--------------|--------------|----------------|
| Report Area | 77,203 | 73,996 | 6.82% | 6.4% |
| Baxter County, AR | 981 | 876 | 4.94% | 4.09% |
| Benton County, AR | 8,989 | 8,601 | 8% | 7.47% |
| Boone County, AR | 1,102 | 1,074 | 6.07% | 5.67% |
| Carroll County, AR | 784 | 798 | 5.77% | 5.72% |
| Crawford County, AR | 2,032 | 2,045 | 6.71% | 6.49% |
| Franklin County, AR | 524 | 551 | 5.9% | 6% |
| Johnson County, AR | 913 | 884 | 7.2% | 6.81% |
| Logan County, AR | 663 | 732 | 6.03% | 6.52% |
| Madison County, AR | 487 | 512 | 6.21% | 6.54% |
| Polk County, AR | 632 | 612 | 6.28% | 5.84% |
| Scott County, AR | 372 | 285 | 6.52% | 5.27% |
| Sebastian County, AR | 4,625 | 4,355 | 7.46% | 6.75% |
| Washington County, AR | 7,942 | 7,611 | 7.63% | 7.33% |
| Yell County, AR | 683 | 822 | 6.24% | 7.42% |
| Cherokee County, KS | 669 | 654 | 6.3% | 6.09% |
| Crawford County, KS | 1,290 | 1,095 | 6.59% | 5.59% |
| Labette County, KS | 653 | 677 | 6.12% | 6.33% |
| Barry County, MO | 1,243 | 1,089 | 6.99% | 6.11% |
| Barton County, MO | 387 | 419 | 6.33% | 6.69% |
| Benton County, MO | 415 | 357 | 4.35% | 3.77% |
| Camden County, MO | 1,176 | 1,041 | 5.42% | 4.7% |
| Cedar County, MO | 414 | 388 | 5.96% | 5.58% |

| Report Area | Total Male | Total Female | Percent Male | Percent Female |
|----------------------|------------|--------------|--------------|----------------|
| Christian County, MO | 2,905 | 2,755 | 7.59% | 6.81% |
| Dade County, MO | 200 | 170 | 5.13% | 4.43% |
| Dallas County, MO | 547 | 524 | 6.55% | 6.25% |
| Douglas County, MO | 430 | 378 | 6.34% | 5.5% |
| Greene County, MO | 8,916 | 8,314 | 6.58% | 5.82% |
| Hickory County, MO | 204 | 231 | 4.38% | 4.77% |
| Howell County, MO | 1,422 | 1,297 | 7.26% | 6.21% |
| Jasper County, MO | 4,437 | 4,352 | 7.78% | 7.28% |
| Laclede County, MO | 1,122 | 1,133 | 6.48% | 6.22% |
| Lawrence County, MO | 1,332 | 1,227 | 6.99% | 6.31% |
| McDonald County, MO | 827 | 882 | 7.19% | 7.75% |
| Newton County, MO | 1,951 | 1,880 | 6.75% | 6.34% |
| Ozark County, MO | 255 | 210 | 5.17% | 4.44% |
| Polk County, MO | 958 | 944 | 6.28% | 5.96% |
| Pulaski County, MO | 1,913 | 2,050 | 6.47% | 8.83% |
| St. Clair County, MO | 244 | 233 | 5.03% | 4.86% |
| Stone County, MO | 678 | 694 | 4.35% | 4.28% |
| Taney County, MO | 1,705 | 1,579 | 6.71% | 5.85% |
| Texas County, MO | 790 | 815 | 5.99% | 6.45% |
| Vernon County, MO | 685 | 685 | 6.77% | 6.3% |
| Webster County, MO | 1,282 | 1,232 | 6.93% | 6.93% |
| Wright County, MO | 594 | 603 | 6.52% | 6.32% |
| Adair County, OK | 790 | 750 | 7.05% | 6.68% |
| Delaware County, OK | 1,105 | 1,050 | 5.42% | 5% |
| Haskell County, OK | 404 | 436 | 6.37% | 6.7% |
| Latimer County, OK | 371 | 330 | 6.65% | 6.05% |
| Le Flore County, OK | 1,666 | 1,511 | 6.61% | 6.08% |
| Ottawa County, OK | 1,141 | 1,058 | 7.27% | 6.48% |
| Sequoyah County, OK | 1,353 | 1,195 | 6.55% | 5.64% |
| Arkansas | 99,922 | 95,435 | 6.94% | 6.39% |
| Kansas | 103,053 | 99,708 | 7.23% | 6.91% |
| Missouri | 195,979 | 187,032 | 6.66% | 6.1% |
| Oklahoma | 134,218 | 129,941 | 7.16% | 6.8% |
| United States | 10,247,162 | 9,804,950 | 6.69% | 6.19% |

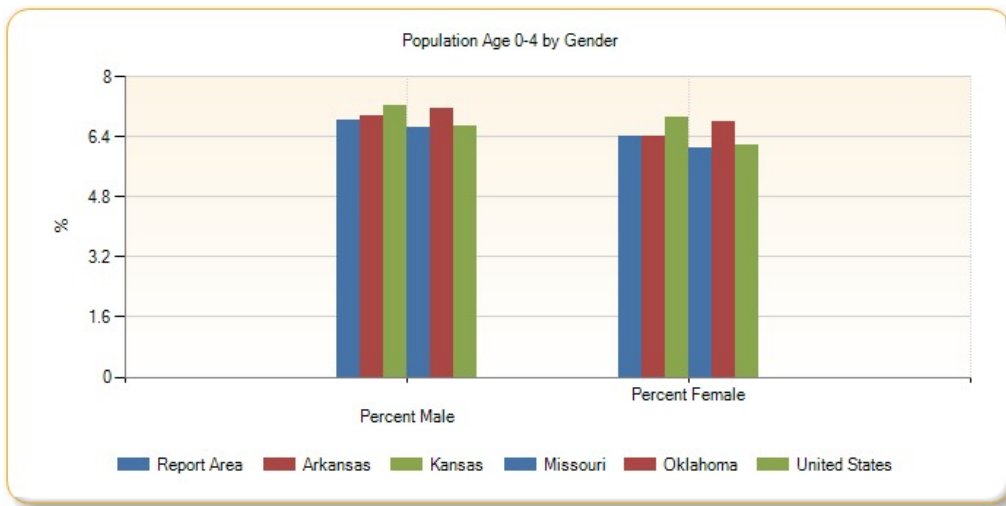

Population Age 0-4 by Ethnicity Alone

| Report Area | Total Hispanic / Latino | Total Not Hispanic / Latino | Percent Hispanic / Latino | Percent Not Hispanic / Latino |
|-----------------------|-------------------------|-----------------------------|---------------------------|-------------------------------|
| Report Area | 20,309 | 130,890 | 12.57% | 6.15% |
| Baxter County, AR | 32 | 1,825 | 4.31% | 4.5% |
| Benton County, AR | 4,227 | 13,363 | 11.87% | 6.97% |
| Boone County, AR | 50 | 2,126 | 6.5% | 5.85% |
| Carroll County, AR | 453 | 1,129 | 12.16% | 4.74% |
| Crawford County, AR | 403 | 3,674 | 10.35% | 6.35% |
| Franklin County, AR | 0 | 1,075 | 0% | 6.1% |
| Johnson County, AR | 426 | 1,371 | 13.19% | 6.11% |
| Logan County, AR | 128 | 1,267 | 23.79% | 5.84% |
| Madison County, AR | 97 | 902 | 12.39% | 6.06% |
| Polk County, AR | 146 | 1,098 | 11.94% | 5.68% |
| Scott County, AR | 88 | 569 | 11.07% | 5.52% |
| Sebastian County, AR | 2,152 | 6,828 | 13.49% | 6.17% |
| Washington County, AR | 4,238 | 11,315 | 13.02% | 6.45% |
| Yell County, AR | 527 | 978 | 12.52% | 5.49% |
| Cherokee County, KS | 49 | 1,274 | 10.99% | 6.09% |
| Crawford County, KS | 246 | 2,139 | 13.29% | 5.73% |
| Labette County, KS | 68 | 1,262 | 7.67% | 6.16% |
| Barry County, MO | 410 | 1,922 | 14.53% | 5.86% |
| Barton County, MO | 47 | 759 | 18.15% | 6.26% |
| Benton County, MO | 12 | 760 | 3.91% | 4.06% |
| Camden County, MO | 149 | 2,068 | 14.19% | 4.83% |
| Cedar County, MO | 0 | 802 | 0% | 5.83% |
| Christian County, MO | 239 | 5,421 | 11.7% | 7.07% |
| Dade County, MO | 6 | 364 | 4.76% | 4.78% |
| Dallas County, MO | 49 | 1,022 | 17.5% | 6.21% |
| Douglas County, MO | 21 | 787 | 17.07% | 5.82% |
| Greene County, MO | 1,079 | 16,151 | 12.44% | 5.99% |
| Hickory County, MO | 28 | 407 | 25.23% | 4.34% |

| Report Area | Total Hispanic / Latino | Total Not Hispanic / Latino | Percent Hispanic / Latino | Percent Not Hispanic / Latino |
|----------------------|-------------------------|-----------------------------|---------------------------|-------------------------------|
| Howell County, MO | 82 | 2,637 | 11.44% | 6.64% |
| Jasper County, MO | 1,218 | 7,571 | 14.86% | 6.97% |
| Laclede County, MO | 33 | 2,222 | 4.46% | 6.39% |
| Lawrence County, MO | 340 | 2,219 | 13.54% | 6.17% |
| McDonald County, MO | 386 | 1,323 | 14.98% | 6.51% |
| Newton County, MO | 364 | 3,467 | 13.54% | 6.21% |
| Ozark County, MO | 0 | 465 | 0% | 4.89% |
| Polk County, MO | 85 | 1,817 | 13.84% | 5.96% |
| Pulaski County, MO | 485 | 3,478 | 9.64% | 7.28% |
| St. Clair County, MO | 12 | 465 | 6.67% | 4.91% |
| Stone County, MO | 63 | 1,309 | 10.98% | 4.19% |
| Taney County, MO | 307 | 2,977 | 11.66% | 5.98% |
| Texas County, MO | 68 | 1,537 | 14.72% | 6.06% |
| Vernon County, MO | 53 | 1,317 | 14.48% | 6.39% |
| Webster County, MO | 50 | 2,464 | 7.97% | 6.91% |
| Wright County, MO | 6 | 1,191 | 2.21% | 6.48% |
| Adair County, OK | 214 | 1,326 | 17.13% | 6.26% |
| Delaware County, OK | 146 | 2,009 | 11.42% | 5.01% |
| Haskell County, OK | 58 | 782 | 12.78% | 6.31% |
| Latimer County, OK | 60 | 641 | 18.35% | 5.99% |
| Le Flore County, OK | 508 | 2,669 | 14.9% | 5.72% |
| Ottawa County, OK | 203 | 1,996 | 13.21% | 6.55% |
| Sequoyah County, OK | 198 | 2,350 | 13.32% | 5.82% |
| Arkansas | 24,375 | 170,982 | 12.68% | 6.24% |
| Kansas | 38,320 | 164,441 | 12.44% | 6.42% |
| Missouri | 26,323 | 356,688 | 11.98% | 6.16% |
| Oklahoma | 44,789 | 219,370 | 12.98% | 6.38% |
| United States | 5,118,137 | 14,933,975 | 9.88% | 5.75% |

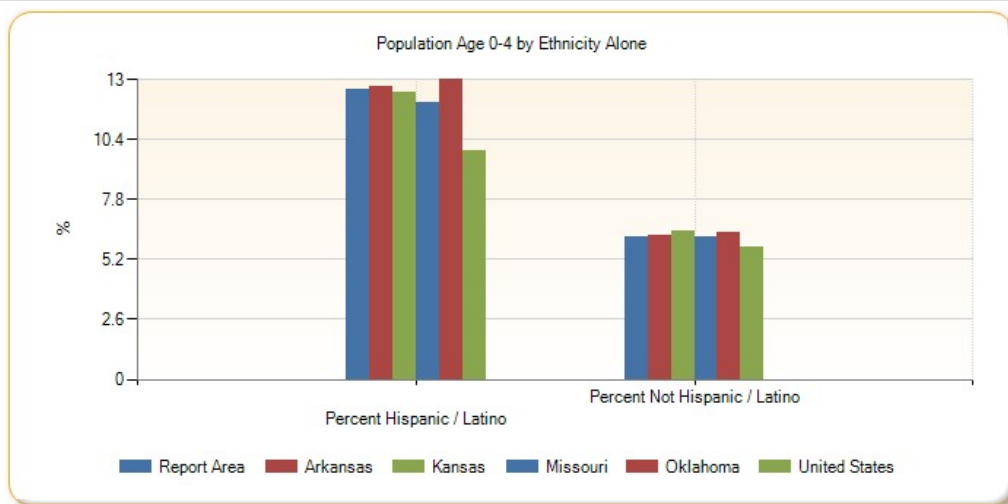

Population Age 0-4 by Race Alone, Percent

| Report Area | White | Black or African American | Native American / Alaska Native | Asian | Native Hawaiian / Pacific Islander | Some Other Race | Multiple Race |
|-----------------------|-------|---------------------------|---------------------------------|---------|------------------------------------|-----------------|---------------|
| Report Area | 6.11% | 6.98% | 7.23% | 7.41% | 14.71% | 11.66% | 13.7% |
| Baxter County, AR | 4.53% | 17.5% | 0% | 0% | 0% | 6.67% | 0.64% |
| Benton County, AR | 7.18% | 6.13% | 7.47% | 11.7% | 12.25% | 10.53% | 17.35% |
| Boone County, AR | 5.73% | 0% | 0% | 4.35% | no data | 0% | 18.26% |
| Carroll County, AR | 5.63% | 0% | 0% | 0% | 60% | 7.41% | 10.79% |
| Crawford County, AR | 6.4% | 10.13% | 4.79% | 12.41% | no data | 0% | 11.14% |
| Franklin County, AR | 5.99% | 0% | 0% | 0% | no data | 0% | 13.37% |
| Johnson County, AR | 6.89% | 2.32% | 0% | 9.28% | 0% | 0% | 22.8% |
| Logan County, AR | 6.03% | 12.62% | 8.12% | 16.14% | no data | 0% | 0% |
| Madison County, AR | 5.77% | 37.5% | 4.65% | 30.34% | no data | 28.99% | 12.97% |
| Polk County, AR | 5.8% | 0% | 12.53% | 21.95% | no data | 5.74% | 9.92% |
| Scott County, AR | 5.76% | 0% | 9.7% | 7.47% | no data | 15.76% | 1.8% |
| Sebastian County, AR | 6.61% | 4.78% | 6.93% | 5.65% | 0% | 10.5% | 19.36% |
| Washington County, AR | 6.22% | 12.66% | 7.38% | 7.86% | 15.41% | 12.65% | 11.67% |
| Yell County, AR | 6.61% | 1.97% | 0% | 6.79% | no data | 9.3% | 8.55% |
| Cherokee County, KS | 5.86% | 0% | 6.36% | 0% | 40% | 0% | 14.67% |
| Crawford County, KS | 6.04% | 2.21% | 14.49% | 0% | no data | 6.3% | 11.29% |
| Labette County, KS | 5.89% | 6.02% | 1.96% | 0% | 0% | 0% | 12.98% |
| Barry County, MO | 5.79% | 0% | 9.6% | 7.79% | 0% | 14.86% | 18.71% |
| Barton County, MO | 6.01% | 0% | 0% | 13.29% | no data | 23.5% | 18.18% |
| Benton County, MO | 4.14% | 0% | 0% | 0% | no data | 0% | 2.33% |
| Camden County, MO | 4.67% | 0% | 10.81% | 24.56% | no data | 6.22% | 27.5% |
| Cedar County, MO | 5.48% | 0% | 0% | 0% | 0% | 0% | 21.96% |
| Christian County, MO | 6.92% | 9.35% | 3.99% | 2.98% | no data | 8.77% | 19.66% |
| Dade County, MO | 5% | 0% | 0% | 0% | no data | 0% | 0% |
| Dallas County, MO | 6.31% | 0% | 0% | 0% | no data | 0% | 11.34% |
| Douglas County, MO | 5.86% | 0% | 0% | no data | no data | 30% | 0% |
| Greene County, MO | 5.76% | 5.53% | 3.9% | 3.6% | 10.71% | 18.04% | 19.15% |
| Hickory County, MO | 4.49% | 0% | 15.63% | 0% | no data | 0% | 7.88% |
| Howell County, MO | 6.82% | 0% | 0% | 0% | no data | 17.52% | 3.02% |
| Jasper County, MO | 7.15% | 4.51% | 2.97% | 4.29% | 16.01% | 7.91% | 22.53% |
| Laclede County, MO | 6.44% | 0% | 0% | 0% | 0% | 0% | 7.32% |
| Lawrence County, MO | 6.57% | 0% | 0% | 0% | no data | 12.14% | 13.62% |
| McDonald County, MO | 6.58% | 14.79% | 9.16% | 29.43% | 10.6% | 18.92% | 14.08% |
| Newton County, MO | 6.15% | 10.67% | 10.07% | 8.23% | 23.32% | 6.07% | 8.59% |
| Ozark County, MO | 4.79% | 100% | 0% | no data | no data | 0% | 0% |
| Polk County, MO | 6.26% | 1.79% | 6.98% | 0% | no data | 0% | 3.05% |
| Pulaski County, MO | 7.07% | 8.83% | 8.22% | 1.69% | 10.26% | 8.2% | 14.47% |
| St. Clair County, MO | 4.88% | 0% | 42.86% | 0% | no data | 0% | 5.81% |
| Stone County, MO | 3.89% | 0% | 0% | 0% | no data | 19.68% | 9.33% |
| Taney County, MO | 5.88% | 3.8% | 7.32% | 0% | no data | 13.03% | 16.3% |

| Report Area | White | Black or African American | Native American / Alaska Native | Asian | Native Hawaiian / Pacific Islander | Some Other Race | Multiple Race |
|---------------------|-------|---------------------------|---------------------------------|--------|------------------------------------|-----------------|---------------|
| Texas County, MO | 6.16% | 2.87% | 0% | 0% | no data | 19.27% | 10.98% |
| Vernon County, MO | 6.49% | 0% | 3.9% | 0% | 0% | 0% | 15.41% |
| Webster County, MO | 7.04% | 1.4% | 2.5% | 0% | 0% | 6.94% | 7% |
| Wright County, MO | 6.51% | 0% | 0% | 0% | no data | 0% | 11.28% |
| Adair County, OK | 4% | 0% | 8.11% | 6.94% | 0% | 21.26% | 11.57% |
| Delaware County, OK | 3.55% | 0% | 8.08% | 13.05% | 0% | 5.82% | 9.74% |
| Haskell County, OK | 5.47% | 2.97% | 8.21% | 20.93% | 0% | 8.51% | 11.85% |
| Latimer County, OK | 4.73% | 3% | 9.87% | 0% | no data | 17.27% | 10.24% |
| Le Flore County, OK | 5.04% | 7.42% | 8.43% | 7.33% | 8.93% | 18.74% | 10.35% |
| Ottawa County, OK | 5.34% | 4.96% | 8.39% | 3.86% | 16.85% | 9.52% | 13.84% |
| Sequoyah County, OK | 4.82% | 6.66% | 6.17% | 10.12% | no data | 17.09% | 10.09% |
| Arkansas | 5.99% | 8.08% | 4.52% | 7.38% | 14.36% | 11.33% | 16.23% |
| Kansas | 6.55% | 8.23% | 7.33% | 7.72% | 4.93% | 10.06% | 16.14% |
| Missouri | 5.87% | 7.5% | 5.5% | 5.87% | 9.48% | 12.31% | 16.64% |
| Oklahoma | 5.94% | 7.67% | 8.55% | 6.21% | 11.04% | 10.75% | 13.58% |
| United States | 5.79% | 7.25% | 7.65% | 5.88% | 7.69% | 9.24% | 15.67% |

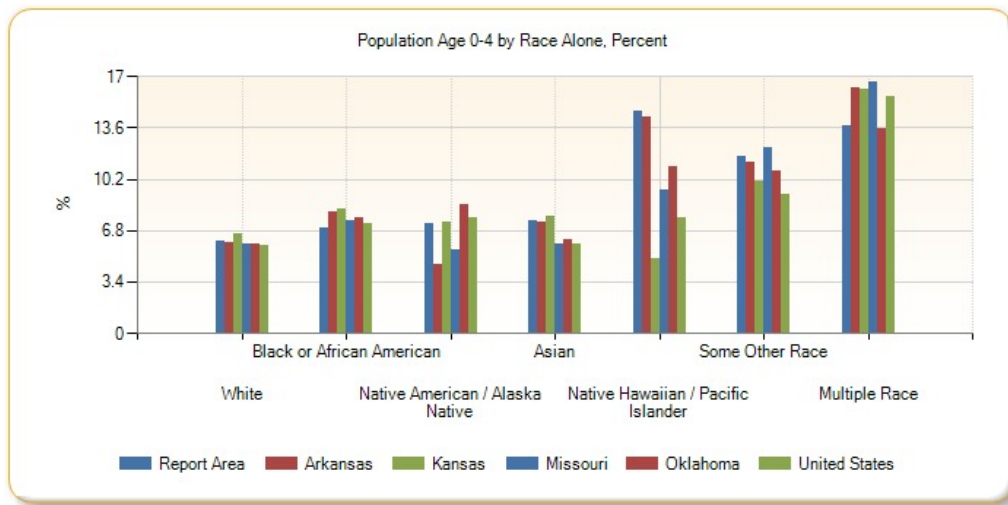

Population Age 0-4 by Race Alone, Total

| Report Area | White | Black or African American | Native American / Alaska Native | Asian | Native Hawaiian / Pacific Islander | Some Other Race | Multiple Race |
|---------------------|---------|---------------------------|---------------------------------|-------|------------------------------------|-----------------|---------------|
| Report Area | 123,114 | 3,119 | 4,016 | 2,482 | 1,096 | 6,154 | 11,218 |
| Baxter County, AR | 1,810 | 28 | 0 | 0 | 0 | 16 | 3 |
| Benton County, AR | 14,243 | 174 | 245 | 838 | 68 | 946 | 1,076 |
| Boone County, AR | 2,055 | 0 | 0 | 8 | 0 | 0 | 113 |
| Carroll County, AR | 1,430 | 0 | 0 | 0 | 3 | 75 | 74 |
| Crawford County, AR | 3,605 | 86 | 49 | 116 | 0 | 0 | 221 |
| Franklin County, AR | 1,029 | 0 | 0 | 0 | 0 | 0 | 46 |
| Johnson County, AR | 1,649 | 11 | 0 | 18 | 0 | 0 | 119 |
| Logan County, AR | 1,258 | 52 | 19 | 66 | 0 | 0 | 0 |
| Madison County, AR | 862 | 9 | 4 | 27 | 0 | 49 | 48 |

| Report Area | White | Black or African American | Native American / Alaska Native | Asian | Native Hawaiian / Pacific Islander | Some Other Race | Multiple Race |
|-----------------------|--------|---------------------------|---------------------------------|-------|------------------------------------|-----------------|---------------|
| Polk County, AR | 1,107 | 0 | 49 | 9 | 0 | 28 | 51 |
| Scott County, AR | 573 | 0 | 16 | 29 | 0 | 32 | 7 |
| Sebastian County, AR | 6,942 | 348 | 91 | 308 | 0 | 173 | 1,118 |
| Washington County, AR | 10,137 | 908 | 167 | 386 | 694 | 2,672 | 589 |
| Yell County, AR | 1,207 | 9 | 0 | 18 | 0 | 251 | 20 |
| Cherokee County, KS | 1,138 | 0 | 56 | 0 | 4 | 0 | 125 |
| Crawford County, KS | 2,186 | 18 | 41 | 0 | 0 | 15 | 125 |
| Labette County, KS | 1,110 | 48 | 5 | 0 | 0 | 0 | 167 |
| Barry County, MO | 1,881 | 0 | 12 | 38 | 0 | 239 | 162 |
| Barton County, MO | 702 | 0 | 0 | 21 | 0 | 47 | 36 |
| Benton County, MO | 764 | 0 | 0 | 0 | 0 | 0 | 8 |
| Camden County, MO | 1,982 | 0 | 20 | 69 | 0 | 14 | 132 |
| Cedar County, MO | 737 | 0 | 0 | 0 | 0 | 0 | 65 |
| Christian County, MO | 5,228 | 43 | 13 | 10 | 0 | 32 | 334 |
| Dade County, MO | 370 | 0 | 0 | 0 | 0 | 0 | 0 |
| Dallas County, MO | 1,010 | 0 | 0 | 0 | 0 | 0 | 61 |
| Douglas County, MO | 787 | 0 | 0 | 0 | 0 | 21 | 0 |
| Greene County, MO | 14,627 | 431 | 55 | 161 | 39 | 388 | 1,529 |
| Hickory County, MO | 414 | 0 | 5 | 0 | 0 | 0 | 16 |
| Howell County, MO | 2,651 | 0 | 0 | 0 | 0 | 41 | 27 |
| Jasper County, MO | 7,595 | 106 | 47 | 44 | 49 | 130 | 818 |
| Laclede County, MO | 2,200 | 0 | 0 | 0 | 0 | 0 | 55 |
| Lawrence County, MO | 2,406 | 0 | 0 | 0 | 0 | 80 | 73 |
| McDonald County, MO | 1,346 | 42 | 46 | 78 | 32 | 56 | 109 |
| Newton County, MO | 3,270 | 56 | 149 | 69 | 125 | 32 | 130 |
| Ozark County, MO | 451 | 14 | 0 | 0 | 0 | 0 | 0 |
| Polk County, MO | 1,872 | 4 | 6 | 0 | 0 | 0 | 20 |
| Pulaski County, MO | 2,882 | 536 | 50 | 26 | 31 | 94 | 344 |
| St. Clair County, MO | 451 | 0 | 12 | 0 | 0 | 0 | 14 |
| Stone County, MO | 1,131 | 0 | 0 | 0 | 0 | 37 | 204 |
| Taney County, MO | 2,882 | 15 | 12 | 0 | 0 | 129 | 246 |
| Texas County, MO | 1,482 | 20 | 0 | 0 | 0 | 21 | 82 |
| Vernon County, MO | 1,316 | 0 | 3 | 0 | 0 | 0 | 51 |
| Webster County, MO | 2,448 | 6 | 4 | 0 | 0 | 17 | 39 |
| Wright County, MO | 1,168 | 0 | 0 | 0 | 0 | 0 | 29 |
| Adair County, OK | 407 | 0 | 675 | 10 | 0 | 44 | 404 |
| Delaware County, OK | 985 | 0 | 730 | 68 | 0 | 21 | 351 |
| Haskell County, OK | 520 | 3 | 145 | 9 | 0 | 16 | 147 |
| Latimer County, OK | 362 | 3 | 148 | 0 | 0 | 19 | 169 |
| Le Flore County, OK | 1,915 | 81 | 385 | 22 | 5 | 310 | 459 |
| Ottawa County, OK | 1,188 | 12 | 439 | 8 | 46 | 48 | 458 |

| Report Area | White | Black or African American | Native American / Alaska Native | Asian | Native Hawaiian / Pacific Islander | Some Other Race | Multiple Race |
|---------------------|------------|---------------------------|---------------------------------|---------|------------------------------------|-----------------|---------------|
| Sequoyah County, OK | 1,343 | 56 | 318 | 26 | 0 | 61 | 744 |
| Arkansas | 137,540 | 36,762 | 811 | 2,788 | 818 | 7,174 | 9,464 |
| Kansas | 160,410 | 13,519 | 1,755 | 5,436 | 93 | 6,620 | 14,928 |
| Missouri | 292,430 | 51,853 | 1,252 | 5,809 | 594 | 7,900 | 23,173 |
| Oklahoma | 165,454 | 20,983 | 22,785 | 4,235 | 473 | 10,297 | 39,932 |
| United States | 13,350,715 | 2,840,429 | 194,278 | 895,493 | 40,493 | 1,362,465 | 1,368,239 |

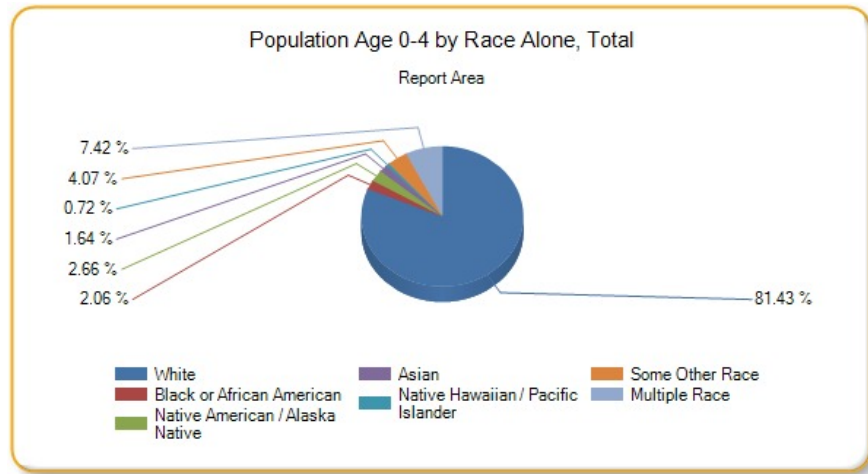

Population Age 5-17

This indicator reports the percentage of youth aged 5-17 in the designated geographic area. This indicator is relevant because it is important to understand the percentage of youth in the community, as this population has unique health needs which should be considered separately from other age groups.

| Report Area | Total Population | Population Age 5-17 | Percent Population Age 5-17 |
|-----------------------|------------------|---------------------|-----------------------------|
| Report Area | 2,289,581 | 401,671 | 17.54% |
| Baxter County, AR | 41,281 | 5,607 | 13.58% |
| Benton County, AR | 227,439 | 45,183 | 19.87% |
| Boone County, AR | 37,099 | 6,329 | 17.06% |
| Carroll County, AR | 27,531 | 4,600 | 16.71% |
| Crawford County, AR | 61,796 | 11,962 | 19.36% |
| Franklin County, AR | 18,063 | 3,273 | 18.12% |
| Johnson County, AR | 25,655 | 4,466 | 17.41% |
| Logan County, AR | 22,221 | 3,906 | 17.58% |
| Madison County, AR | 15,671 | 2,786 | 17.78% |
| Polk County, AR | 20,540 | 3,638 | 17.71% |
| Scott County, AR | 11,111 | 2,099 | 18.89% |
| Sebastian County, AR | 126,536 | 22,752 | 17.98% |
| Washington County, AR | 207,911 | 36,915 | 17.76% |
| Yell County, AR | 22,014 | 4,105 | 18.65% |
| Cherokee County, KS | 21,361 | 4,004 | 18.74% |
| Crawford County, KS | 39,182 | 6,217 | 15.87% |
| Labette County, KS | 21,369 | 3,801 | 17.79% |
| Barry County, MO | 35,614 | 6,227 | 17.48% |
| Barton County, MO | 12,378 | 2,379 | 19.22% |

| Report Area | Total Population | Population Age 5-17 | Percent Population Age 5-17 |
|----------------------|------------------|---------------------|-----------------------------|
| Benton County, MO | 19,008 | 2,634 | 13.86% |
| Camden County, MO | 43,822 | 6,103 | 13.93% |
| Cedar County, MO | 13,903 | 2,453 | 17.64% |
| Christian County, MO | 78,724 | 15,556 | 19.76% |
| Dade County, MO | 7,734 | 1,347 | 17.42% |
| Dallas County, MO | 16,733 | 2,993 | 17.89% |
| Douglas County, MO | 13,647 | 2,201 | 16.13% |
| Greene County, MO | 278,231 | 41,608 | 14.95% |
| Hickory County, MO | 9,499 | 1,240 | 13.05% |
| Howell County, MO | 40,458 | 7,392 | 18.27% |
| Jasper County, MO | 116,803 | 21,199 | 18.15% |
| Laclede County, MO | 35,535 | 6,570 | 18.49% |
| Lawrence County, MO | 38,488 | 7,470 | 19.41% |
| McDonald County, MO | 22,892 | 4,615 | 20.16% |
| Newton County, MO | 58,552 | 10,891 | 18.6% |
| Ozark County, MO | 9,653 | 1,375 | 14.24% |
| Polk County, MO | 31,088 | 5,613 | 18.06% |
| Pulaski County, MO | 52,795 | 8,515 | 16.13% |
| St. Clair County, MO | 9,649 | 1,426 | 14.78% |
| Stone County, MO | 31,817 | 4,510 | 14.17% |
| Taney County, MO | 52,412 | 8,126 | 15.5% |
| Texas County, MO | 25,830 | 4,042 | 15.65% |
| Vernon County, MO | 20,990 | 3,930 | 18.72% |
| Webster County, MO | 36,274 | 7,501 | 20.68% |
| Wright County, MO | 18,643 | 3,565 | 19.12% |
| Adair County, OK | 22,427 | 4,620 | 20.6% |
| Delaware County, OK | 41,394 | 6,952 | 16.79% |
| Haskell County, OK | 12,849 | 2,379 | 18.52% |
| Latimer County, OK | 11,034 | 1,953 | 17.7% |
| Le Flore County, OK | 50,062 | 9,023 | 18.02% |
| Ottawa County, OK | 32,029 | 5,681 | 17.74% |
| Sequoyah County, OK | 41,834 | 7,939 | 18.98% |
| Arkansas | 2,933,369 | 514,607 | 17.54% |
| Kansas | 2,868,107 | 522,001 | 18.2% |
| Missouri | 6,007,182 | 1,030,033 | 17.15% |
| Oklahoma | 3,785,742 | 671,200 | 17.73% |
| United States | 311,536,608 | 53,825,364 | 17.28% |

Data Source: US Census Bureau, [American Community Survey](#). 2009-13. Source geography: Tract

Population Age 5-17, Percent by County, ACS 2009-13

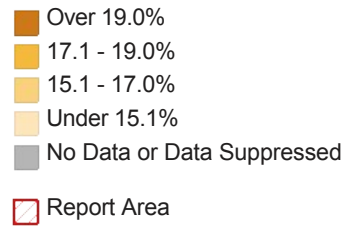
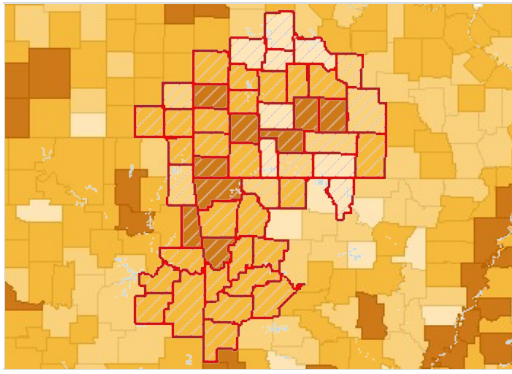

Population Age 5-17 by Gender

| Report Area | Total Male | Total Female | Percent Male | Percent Female |
|-----------------------|------------|--------------|--------------|----------------|
| Report Area | 205,560 | 196,111 | 18.15% | 16.95% |
| Baxter County, AR | 2,867 | 2,740 | 14.44% | 12.79% |
| Benton County, AR | 23,053 | 22,130 | 20.52% | 19.23% |
| Boone County, AR | 3,216 | 3,113 | 17.73% | 16.42% |
| Carroll County, AR | 2,275 | 2,325 | 16.75% | 16.67% |
| Crawford County, AR | 6,075 | 5,887 | 20.07% | 18.67% |
| Franklin County, AR | 1,724 | 1,549 | 19.43% | 16.86% |
| Johnson County, AR | 2,058 | 2,408 | 16.24% | 18.55% |
| Logan County, AR | 2,020 | 1,886 | 18.37% | 16.8% |
| Madison County, AR | 1,406 | 1,380 | 17.93% | 17.63% |
| Polk County, AR | 1,879 | 1,759 | 18.67% | 16.79% |
| Scott County, AR | 1,213 | 886 | 21.25% | 16.4% |
| Sebastian County, AR | 11,584 | 11,168 | 18.68% | 17.31% |
| Washington County, AR | 18,889 | 18,026 | 18.15% | 17.36% |
| Yell County, AR | 2,152 | 1,953 | 19.68% | 17.63% |
| Cherokee County, KS | 2,088 | 1,916 | 19.66% | 17.83% |
| Crawford County, KS | 3,246 | 2,971 | 16.57% | 15.16% |
| Labette County, KS | 2,124 | 1,677 | 19.9% | 15.68% |
| Barry County, MO | 3,221 | 3,006 | 18.12% | 16.85% |
| Barton County, MO | 1,269 | 1,110 | 20.76% | 17.72% |
| Benton County, MO | 1,329 | 1,305 | 13.93% | 13.79% |
| Camden County, MO | 3,048 | 3,055 | 14.05% | 13.81% |
| Cedar County, MO | 1,330 | 1,123 | 19.15% | 16.14% |
| Christian County, MO | 7,787 | 7,769 | 20.34% | 19.21% |
| Dade County, MO | 705 | 642 | 18.1% | 16.72% |
| Dallas County, MO | 1,548 | 1,445 | 18.53% | 17.25% |
| Douglas County, MO | 1,132 | 1,069 | 16.7% | 15.56% |
| Greene County, MO | 21,186 | 20,422 | 15.64% | 14.3% |
| Hickory County, MO | 640 | 600 | 13.75% | 12.39% |
| Howell County, MO | 3,744 | 3,648 | 19.12% | 17.47% |
| Jasper County, MO | 10,749 | 10,450 | 18.85% | 17.48% |
| Laclede County, MO | 3,245 | 3,325 | 18.74% | 18.25% |

| Report Area | Total Male | Total Female | Percent Male | Percent Female |
|----------------------|------------|--------------|--------------|----------------|
| Lawrence County, MO | 3,829 | 3,641 | 20.1% | 18.73% |
| McDonald County, MO | 2,370 | 2,245 | 20.6% | 19.72% |
| Newton County, MO | 5,652 | 5,239 | 19.55% | 17.68% |
| Ozark County, MO | 710 | 665 | 14.41% | 14.07% |
| Polk County, MO | 2,909 | 2,704 | 19.08% | 17.07% |
| Pulaski County, MO | 4,422 | 4,093 | 14.95% | 17.64% |
| St. Clair County, MO | 717 | 709 | 14.77% | 14.79% |
| Stone County, MO | 2,259 | 2,251 | 14.48% | 13.88% |
| Taney County, MO | 4,129 | 3,997 | 16.24% | 14.81% |
| Texas County, MO | 2,026 | 2,016 | 15.35% | 15.96% |
| Vernon County, MO | 2,087 | 1,843 | 20.61% | 16.96% |
| Webster County, MO | 3,974 | 3,527 | 21.48% | 19.84% |
| Wright County, MO | 1,820 | 1,745 | 19.98% | 18.3% |
| Adair County, OK | 2,394 | 2,226 | 21.38% | 19.83% |
| Delaware County, OK | 3,493 | 3,459 | 17.12% | 16.48% |
| Haskell County, OK | 1,212 | 1,167 | 19.12% | 17.92% |
| Latimer County, OK | 1,024 | 929 | 18.34% | 17.04% |
| Le Flore County, OK | 4,657 | 4,366 | 18.48% | 17.56% |
| Ottawa County, OK | 2,976 | 2,705 | 18.96% | 16.56% |
| Sequoyah County, OK | 4,098 | 3,841 | 19.83% | 18.14% |
| Arkansas | 263,204 | 251,403 | 18.28% | 16.83% |
| Kansas | 267,725 | 254,276 | 18.79% | 17.62% |
| Missouri | 526,407 | 503,626 | 17.89% | 16.43% |
| Oklahoma | 344,776 | 326,424 | 18.4% | 17.07% |
| United States | 27,536,556 | 26,288,810 | 17.97% | 16.61% |

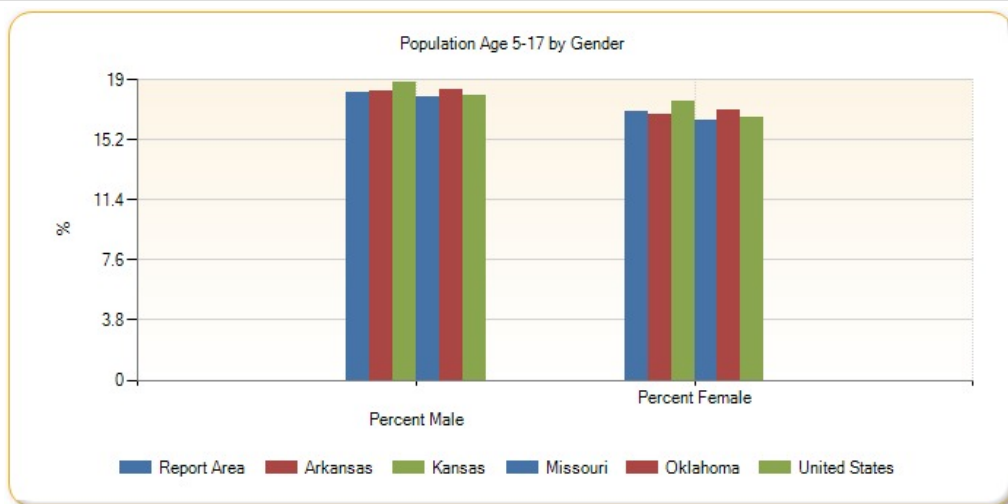

Population Age 5-17 by Ethnicity Alone

| Report Area | Total Hispanic / Latino | Total Not Hispanic / Latino | Percent Hispanic / Latino | Percent Not Hispanic / Latino |
|-------------------|-------------------------|-----------------------------|---------------------------|-------------------------------|
| Report Area | 45,782 | 355,889 | 28.33% | 16.72% |
| Baxter County, AR | 224 | 5,383 | 30.19% | 13.28% |
| Benton County, AR | 10,192 | 34,991 | 28.63% | 18.24% |

| Report Area | Total Hispanic / Latino | Total Not Hispanic / Latino | Percent Hispanic / Latino | Percent Not Hispanic / Latino |
|-----------------------|-------------------------|-----------------------------|---------------------------|-------------------------------|
| Boone County, AR | 227 | 6,102 | 29.52% | 16.8% |
| Carroll County, AR | 1,086 | 3,514 | 29.15% | 14.76% |
| Crawford County, AR | 1,168 | 10,794 | 29.99% | 18.64% |
| Franklin County, AR | 154 | 3,119 | 35.48% | 17.69% |
| Johnson County, AR | 879 | 3,587 | 27.22% | 15.99% |
| Logan County, AR | 105 | 3,801 | 19.52% | 17.53% |
| Madison County, AR | 225 | 2,561 | 28.74% | 17.2% |
| Polk County, AR | 389 | 3,249 | 31.81% | 16.82% |
| Scott County, AR | 262 | 1,837 | 32.96% | 17.81% |
| Sebastian County, AR | 4,583 | 18,169 | 28.73% | 16.43% |
| Washington County, AR | 9,303 | 27,612 | 28.59% | 15.75% |
| Yell County, AR | 1,228 | 2,877 | 29.18% | 16.16% |
| Cherokee County, KS | 157 | 3,847 | 35.2% | 18.39% |
| Crawford County, KS | 485 | 5,732 | 26.2% | 15.35% |
| Labette County, KS | 289 | 3,512 | 32.58% | 17.15% |
| Barry County, MO | 794 | 5,433 | 28.14% | 16.57% |
| Barton County, MO | 76 | 2,303 | 29.34% | 19% |
| Benton County, MO | 100 | 2,534 | 32.57% | 13.55% |
| Camden County, MO | 290 | 5,813 | 27.62% | 13.59% |
| Cedar County, MO | 91 | 2,362 | 61.07% | 17.17% |
| Christian County, MO | 620 | 14,936 | 30.36% | 19.48% |
| Dade County, MO | 51 | 1,296 | 40.48% | 17.03% |
| Dallas County, MO | 70 | 2,923 | 25% | 17.77% |
| Douglas County, MO | 22 | 2,179 | 17.89% | 16.11% |
| Greene County, MO | 1,978 | 39,630 | 22.8% | 14.7% |
| Hickory County, MO | 39 | 1,201 | 35.14% | 12.79% |
| Howell County, MO | 200 | 7,192 | 27.89% | 18.1% |
| Jasper County, MO | 2,330 | 18,869 | 28.43% | 17.37% |
| Laclede County, MO | 279 | 6,291 | 37.7% | 18.08% |
| Lawrence County, MO | 801 | 6,669 | 31.9% | 18.54% |
| McDonald County, MO | 754 | 3,861 | 29.26% | 19.01% |
| Newton County, MO | 784 | 10,107 | 29.17% | 18.09% |
| Ozark County, MO | 12 | 1,363 | 8.7% | 14.32% |
| Polk County, MO | 167 | 5,446 | 27.2% | 17.87% |
| Pulaski County, MO | 962 | 7,553 | 19.13% | 15.81% |
| St. Clair County, MO | 60 | 1,366 | 33.33% | 14.43% |
| Stone County, MO | 136 | 4,374 | 23.69% | 14% |
| Taney County, MO | 635 | 7,491 | 24.13% | 15.05% |
| Texas County, MO | 108 | 3,934 | 23.38% | 15.51% |
| Vernon County, MO | 196 | 3,734 | 53.55% | 18.11% |
| Webster County, MO | 215 | 7,286 | 34.29% | 20.44% |
| Wright County, MO | 106 | 3,459 | 38.97% | 18.83% |

| Report Area | Total Hispanic / Latino | Total Not Hispanic / Latino | Percent Hispanic / Latino | Percent Not Hispanic / Latino |
|---------------------|-------------------------|-----------------------------|---------------------------|-------------------------------|
| Adair County, OK | 394 | 4,226 | 31.55% | 19.95% |
| Delaware County, OK | 412 | 6,540 | 32.24% | 16.3% |
| Haskell County, OK | 115 | 2,264 | 25.33% | 18.27% |
| Latimer County, OK | 79 | 1,874 | 24.16% | 17.5% |
| Le Flore County, OK | 989 | 8,034 | 29.01% | 17.22% |
| Ottawa County, OK | 474 | 5,207 | 30.84% | 17.08% |
| Sequoyah County, OK | 487 | 7,452 | 32.77% | 18.47% |
| Arkansas | 52,833 | 461,774 | 27.48% | 16.85% |
| Kansas | 86,042 | 435,959 | 27.92% | 17.03% |
| Missouri | 56,421 | 973,612 | 25.68% | 16.82% |
| Oklahoma | 93,206 | 577,994 | 27.01% | 16.8% |
| United States | 12,217,306 | 41,608,056 | 23.59% | 16.02% |

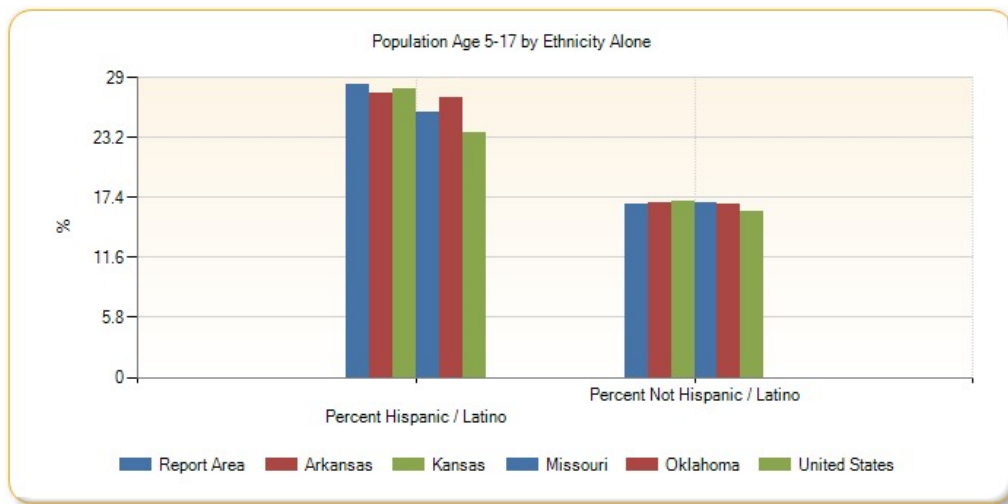

Population Age 5-17 by Race Alone, Percent

| Report Area | White | Black or African American | Native American / Alaska Native | Asian | Native Hawaiian / Pacific Islander | Some Other Race | Multiple Race |
|-----------------------|--------|---------------------------|---------------------------------|--------|------------------------------------|-----------------|---------------|
| Report Area | 16.61% | 18.69% | 22.66% | 17.49% | 28.39% | 26.8% | 29.39% |
| Baxter County, AR | 13.26% | 8.75% | 14.22% | 14.47% | 0% | 16.67% | 40.51% |
| Benton County, AR | 19.28% | 19.82% | 27.19% | 18.51% | 25.59% | 23.1% | 31.11% |
| Boone County, AR | 16.93% | 0.99% | 42.54% | 15.76% | no data | 0% | 15.19% |
| Carroll County, AR | 16.03% | 0% | 18.57% | 33.78% | 40% | 29.55% | 19.68% |
| Crawford County, AR | 18.88% | 22.73% | 22.46% | 17.33% | no data | 25.39% | 28.83% |
| Franklin County, AR | 17.86% | 5.85% | 45.88% | 0% | no data | 8.33% | 21.8% |
| Johnson County, AR | 17.38% | 6.12% | 2.35% | 7.22% | 0% | 28.44% | 32.18% |
| Logan County, AR | 17.37% | 12.14% | 27.35% | 25.92% | no data | 0% | 23.81% |
| Madison County, AR | 17.63% | 20.83% | 27.91% | 0% | no data | 16.57% | 26.22% |
| Polk County, AR | 17.13% | 54.55% | 21.99% | 21.95% | no data | 26.64% | 25.68% |
| Scott County, AR | 17.24% | 0% | 47.27% | 27.06% | no data | 55.17% | 22.88% |
| Sebastian County, AR | 16.98% | 20.24% | 22.09% | 18.54% | 0% | 21.43% | 31.18% |
| Washington County, AR | 15.4% | 19.94% | 19.27% | 17.16% | 30.61% | 30.35% | 26.33% |

| Report Area | White | Black or African American | Native American / Alaska Native | Asian | Native Hawaiian / Pacific Islander | Some Other Race | Multiple Race |
|----------------------|--------|---------------------------|---------------------------------|---------|------------------------------------|-----------------|---------------|
| Yell County, AR | 17.07% | 10.28% | 23.76% | 40.38% | no data | 29.39% | 7.69% |
| Cherokee County, KS | 17.87% | 0% | 27.27% | 0% | 0% | 0% | 34.39% |
| Crawford County, KS | 15.35% | 19.02% | 6.01% | 1.28% | no data | 26.47% | 37.94% |
| Labette County, KS | 16.45% | 14.79% | 14.12% | 22.08% | 40% | 11.71% | 40.09% |
| Barry County, MO | 16.83% | 0% | 25.6% | 28.48% | 0% | 20.96% | 28.75% |
| Barton County, MO | 18.95% | 11.11% | 15.25% | 18.35% | no data | 23.5% | 34.85% |
| Benton County, MO | 13.37% | 0% | 6.32% | 0% | no data | 39.68% | 39.36% |
| Camden County, MO | 13.69% | 4.74% | 5.41% | 29.54% | no data | 48.89% | 16.25% |
| Cedar County, MO | 17.75% | 36.36% | 0% | 8.93% | 0% | 83.33% | 14.19% |
| Christian County, MO | 19.43% | 20% | 13.5% | 5.95% | no data | 29.04% | 36.32% |
| Dade County, MO | 16.95% | 0% | 21.43% | 0% | no data | 18.18% | 33.2% |
| Dallas County, MO | 17.8% | 0% | 0% | 0% | no data | 12.77% | 22.86% |
| Douglas County, MO | 16.38% | 0% | 0% | no data | no data | 0% | 0% |
| Greene County, MO | 14.34% | 19.59% | 16.65% | 14.67% | 26.1% | 15.2% | 29.19% |
| Hickory County, MO | 12.88% | 0% | 0% | 0% | no data | 87.5% | 22.17% |
| Howell County, MO | 17.61% | 47.75% | 10.33% | 8.57% | no data | 34.62% | 42.33% |
| Jasper County, MO | 17.35% | 23.69% | 8.73% | 13.27% | 39.87% | 31.57% | 35.62% |
| Laclede County, MO | 18.08% | 5.95% | 0% | 8.67% | 0% | 0% | 48.74% |
| Lawrence County, MO | 18.63% | 39.16% | 32.01% | 38.27% | no data | 40.67% | 26.31% |
| McDonald County, MO | 19.91% | 21.13% | 12.35% | 18.87% | 28.15% | 20.27% | 28.68% |
| Newton County, MO | 17.78% | 16% | 29.95% | 26.01% | 25.75% | 21.06% | 29.72% |
| Ozark County, MO | 14.53% | 0% | 0% | no data | no data | 0% | 4.06% |
| Polk County, MO | 17.72% | 21.52% | 5.81% | 4.42% | no data | 46.55% | 30.95% |
| Pulaski County, MO | 15.42% | 15.76% | 20.89% | 11.08% | 16.23% | 15.43% | 31.62% |
| St. Clair County, MO | 14.53% | 5.97% | 7.14% | 0% | no data | 65.38% | 17.84% |
| Stone County, MO | 13.1% | 25% | 16.05% | 0% | no data | 13.83% | 28.35% |
| Taney County, MO | 15.47% | 6.84% | 12.8% | 3.24% | no data | 19.09% | 19.62% |
| Texas County, MO | 16.06% | 8.19% | 11.44% | 16.67% | no data | 16.51% | 10.17% |
| Vernon County, MO | 18.45% | 29.61% | 9.09% | 36.36% | 0% | 19.35% | 25.98% |
| Webster County, MO | 20.26% | 19.53% | 12.5% | 24.71% | 100% | 35.1% | 42.01% |
| Wright County, MO | 18.8% | 37.11% | 0% | 2.2% | no data | 41.71% | 26.07% |
| Adair County, OK | 15.32% | 28.75% | 24.2% | 36.81% | 0% | 22.22% | 26.46% |
| Delaware County, OK | 12.82% | 23.15% | 22.76% | 25.14% | 0% | 25.21% | 30.34% |
| Haskell County, OK | 15.64% | 43.56% | 27.69% | 0% | 0% | 9.04% | 27.58% |
| Latimer County, OK | 14.21% | 47% | 20.93% | 0% | no data | 3.64% | 30.36% |
| Le Flore County, OK | 15.47% | 13.19% | 25.28% | 17% | 50% | 28.78% | 29.26% |
| Ottawa County, OK | 14.54% | 11.57% | 25.32% | 28.02% | 24.18% | 25.2% | 25.41% |
| Sequoyah County, OK | 15.62% | 24.85% | 21.44% | 20.23% | no data | 26.89% | 28.84% |
| Arkansas | 16.22% | 21.24% | 20.65% | 17.2% | 28.42% | 26.27% | 29.65% |
| Kansas | 17.27% | 19.75% | 21.62% | 16.95% | 23.32% | 23.92% | 36.01% |
| Missouri | 16.18% | 20.54% | 14.74% | 16.34% | 24.4% | 23.9% | 32.53% |

| Report Area | White | Black or African American | Native American / Alaska Native | Asian | Native Hawaiian / Pacific Islander | Some Other Race | Multiple Race |
|---------------|--------|---------------------------|---------------------------------|--------|------------------------------------|-----------------|---------------|
| Oklahoma | 15.53% | 20.14% | 23.67% | 16.5% | 22.09% | 24.18% | 29.09% |
| United States | 16.02% | 19.82% | 20.99% | 15.68% | 20.41% | 22.51% | 31.64% |

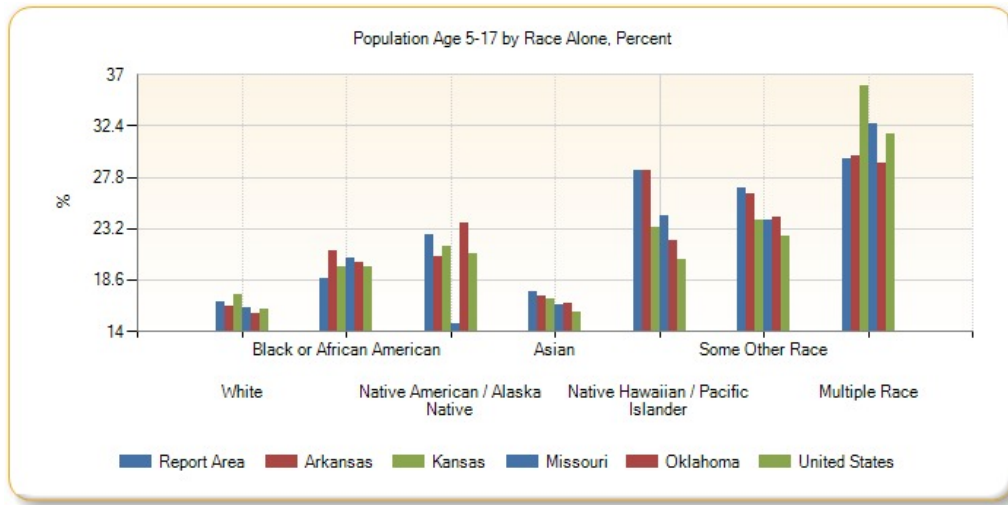

Population Age 5-17 by Race Alone, Total

| Report Area | White | Black or African American | Native American / Alaska Native | Asian | Native Hawaiian / Pacific Islander | Some Other Race | Multiple Race |
|-----------------------|---------|---------------------------|---------------------------------|-------|------------------------------------|-----------------|---------------|
| Report Area | 334,555 | 8,351 | 12,583 | 5,860 | 2,115 | 14,149 | 24,058 |
| Baxter County, AR | 5,298 | 14 | 32 | 33 | 0 | 40 | 190 |
| Benton County, AR | 38,255 | 563 | 892 | 1,326 | 142 | 2,075 | 1,930 |
| Boone County, AR | 6,071 | 1 | 134 | 29 | 0 | 0 | 94 |
| Carroll County, AR | 4,070 | 0 | 44 | 50 | 2 | 299 | 135 |
| Crawford County, AR | 10,628 | 193 | 230 | 162 | 0 | 177 | 572 |
| Franklin County, AR | 3,066 | 11 | 117 | 0 | 0 | 4 | 75 |
| Johnson County, AR | 4,158 | 29 | 4 | 14 | 0 | 93 | 168 |
| Logan County, AR | 3,621 | 50 | 64 | 106 | 0 | 0 | 65 |
| Madison County, AR | 2,632 | 5 | 24 | 0 | 0 | 28 | 97 |
| Polk County, AR | 3,269 | 12 | 86 | 9 | 0 | 130 | 132 |
| Scott County, AR | 1,715 | 0 | 78 | 105 | 0 | 112 | 89 |
| Sebastian County, AR | 17,825 | 1,472 | 290 | 1,011 | 0 | 353 | 1,801 |
| Washington County, AR | 25,088 | 1,430 | 436 | 842 | 1,379 | 6,411 | 1,329 |
| Yell County, AR | 3,116 | 47 | 24 | 107 | 0 | 793 | 18 |
| Cherokee County, KS | 3,471 | 0 | 240 | 0 | 0 | 0 | 293 |
| Crawford County, KS | 5,555 | 155 | 17 | 7 | 0 | 63 | 420 |
| Labette County, KS | 3,099 | 118 | 36 | 17 | 2 | 13 | 516 |
| Barry County, MO | 5,470 | 0 | 32 | 139 | 0 | 337 | 249 |
| Barton County, MO | 2,214 | 2 | 18 | 29 | 0 | 47 | 69 |
| Benton County, MO | 2,468 | 0 | 6 | 0 | 0 | 25 | 135 |
| Camden County, MO | 5,813 | 9 | 10 | 83 | 0 | 110 | 78 |
| Cedar County, MO | 2,388 | 8 | 0 | 10 | 0 | 5 | 42 |

| Report Area | White | Black or African American | Native American / Alaska Native | Asian | Native Hawaiian / Pacific Islander | Some Other Race | Multiple Race |
|----------------------|------------|---------------------------|---------------------------------|-----------|------------------------------------|-----------------|---------------|
| Christian County, MO | 14,677 | 92 | 44 | 20 | 0 | 106 | 617 |
| Dade County, MO | 1,254 | 0 | 6 | 0 | 0 | 2 | 85 |
| Dallas County, MO | 2,852 | 0 | 0 | 0 | 0 | 18 | 123 |
| Douglas County, MO | 2,201 | 0 | 0 | 0 | 0 | 0 | 0 |
| Greene County, MO | 36,437 | 1,527 | 235 | 656 | 95 | 327 | 2,331 |
| Hickory County, MO | 1,188 | 0 | 0 | 0 | 0 | 7 | 45 |
| Howell County, MO | 6,846 | 53 | 28 | 6 | 0 | 81 | 378 |
| Jasper County, MO | 18,434 | 557 | 138 | 136 | 122 | 519 | 1,293 |
| Laclede County, MO | 6,179 | 10 | 0 | 15 | 0 | 0 | 366 |
| Lawrence County, MO | 6,824 | 65 | 97 | 75 | 0 | 268 | 141 |
| McDonald County, MO | 4,076 | 60 | 62 | 50 | 85 | 60 | 222 |
| Newton County, MO | 9,447 | 84 | 443 | 218 | 138 | 111 | 450 |
| Ozark County, MO | 1,367 | 0 | 0 | 0 | 0 | 0 | 8 |
| Polk County, MO | 5,298 | 48 | 5 | 5 | 0 | 54 | 203 |
| Pulaski County, MO | 6,284 | 956 | 127 | 170 | 49 | 177 | 752 |
| St. Clair County, MO | 1,343 | 4 | 2 | 0 | 0 | 34 | 43 |
| Stone County, MO | 3,805 | 7 | 52 | 0 | 0 | 26 | 620 |
| Taney County, MO | 7,582 | 27 | 21 | 11 | 0 | 189 | 296 |
| Texas County, MO | 3,865 | 57 | 23 | 3 | 0 | 18 | 76 |
| Vernon County, MO | 3,738 | 45 | 7 | 48 | 0 | 6 | 86 |
| Webster County, MO | 7,049 | 84 | 20 | 21 | 7 | 86 | 234 |
| Wright County, MO | 3,372 | 36 | 0 | 2 | 0 | 88 | 67 |
| Adair County, OK | 1,559 | 23 | 2,015 | 53 | 0 | 46 | 924 |
| Delaware County, OK | 3,556 | 25 | 2,056 | 131 | 0 | 91 | 1,093 |
| Haskell County, OK | 1,487 | 44 | 489 | 0 | 0 | 17 | 342 |
| Latimer County, OK | 1,087 | 47 | 314 | 0 | 0 | 4 | 501 |
| Le Flore County, OK | 5,872 | 144 | 1,155 | 51 | 28 | 476 | 1,297 |
| Ottawa County, OK | 3,236 | 28 | 1,325 | 58 | 66 | 127 | 841 |
| Sequoyah County, OK | 4,350 | 209 | 1,105 | 52 | 0 | 96 | 2,127 |
| Arkansas | 372,243 | 96,625 | 3,706 | 6,497 | 1,619 | 16,629 | 17,288 |
| Kansas | 422,957 | 32,446 | 5,180 | 11,937 | 440 | 15,743 | 33,298 |
| Missouri | 806,417 | 141,932 | 3,359 | 16,168 | 1,528 | 15,334 | 45,295 |
| Oklahoma | 432,186 | 55,080 | 63,075 | 11,247 | 946 | 23,156 | 85,510 |
| United States | 36,949,840 | 7,764,048 | 533,235 | 2,388,272 | 107,404 | 3,319,843 | 2,762,728 |

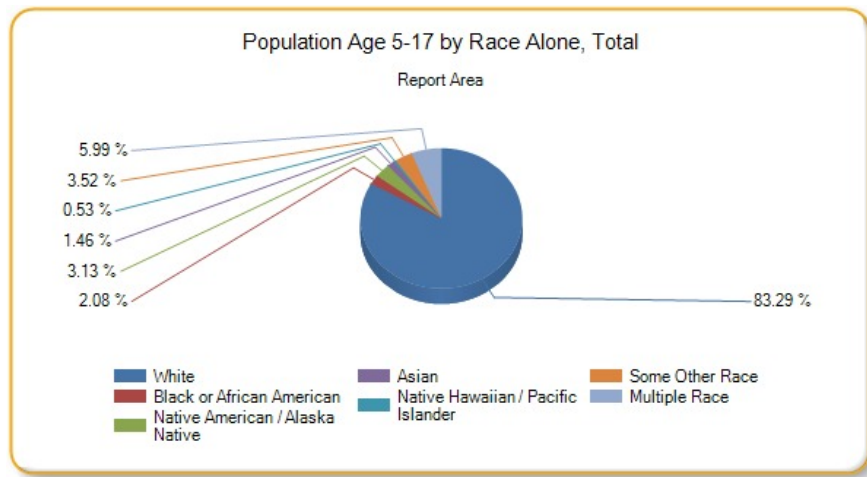

Population Age 18-64

This indicator reports the percentage of population age 18-64 in the designated geographic area. This indicator is relevant because it is important to understand the percentage of adults in the community, as this population has unique health needs which should be considered separately from other age groups.

| Report Area | Total Population | Population Age 18-64 | Percent Population Age 18-64 |
|-----------------------|------------------|----------------------|------------------------------|
| Report Area | 2,289,581 | 1,385,200 | 60.5% |
| Baxter County, AR | 41,281 | 22,033 | 53.37% |
| Benton County, AR | 227,439 | 136,524 | 60.03% |
| Boone County, AR | 37,099 | 21,748 | 58.62% |
| Carroll County, AR | 27,531 | 15,994 | 58.09% |
| Crawford County, AR | 61,796 | 37,257 | 60.29% |
| Franklin County, AR | 18,063 | 10,588 | 58.62% |
| Johnson County, AR | 25,655 | 15,607 | 60.83% |
| Logan County, AR | 22,221 | 12,929 | 58.18% |
| Madison County, AR | 15,671 | 9,376 | 59.83% |
| Polk County, AR | 20,540 | 11,535 | 56.16% |
| Scott County, AR | 11,111 | 6,418 | 57.76% |
| Sebastian County, AR | 126,536 | 77,994 | 61.64% |
| Washington County, AR | 207,911 | 134,783 | 64.83% |
| Yell County, AR | 22,014 | 12,935 | 58.76% |
| Cherokee County, KS | 21,361 | 12,497 | 58.5% |
| Crawford County, KS | 39,182 | 25,030 | 63.88% |
| Labette County, KS | 21,369 | 12,587 | 58.9% |
| Barry County, MO | 35,614 | 20,474 | 57.49% |
| Barton County, MO | 12,378 | 6,998 | 56.54% |
| Benton County, MO | 19,008 | 10,589 | 55.71% |
| Camden County, MO | 43,822 | 25,597 | 58.41% |
| Cedar County, MO | 13,903 | 7,566 | 54.42% |
| Christian County, MO | 78,724 | 47,377 | 60.18% |
| Dade County, MO | 7,734 | 4,359 | 56.36% |
| Dallas County, MO | 16,733 | 9,742 | 58.22% |
| Douglas County, MO | 13,647 | 7,831 | 57.38% |
| Greene County, MO | 278,231 | 179,406 | 64.48% |

| Report Area | Total Population | Population Age 18-64 | Percent Population Age 18-64 |
|----------------------|------------------|----------------------|------------------------------|
| Hickory County, MO | 9,499 | 4,961 | 52.23% |
| Howell County, MO | 40,458 | 23,285 | 57.55% |
| Jasper County, MO | 116,803 | 71,255 | 61% |
| Laclede County, MO | 35,535 | 21,065 | 59.28% |
| Lawrence County, MO | 38,488 | 22,088 | 57.39% |
| McDonald County, MO | 22,892 | 13,607 | 59.44% |
| Newton County, MO | 58,552 | 34,402 | 58.75% |
| Ozark County, MO | 9,653 | 5,453 | 56.49% |
| Polk County, MO | 31,088 | 18,415 | 59.24% |
| Pulaski County, MO | 52,795 | 36,586 | 69.3% |
| St. Clair County, MO | 9,649 | 5,420 | 56.17% |
| Stone County, MO | 31,817 | 17,976 | 56.5% |
| Taney County, MO | 52,412 | 31,373 | 59.86% |
| Texas County, MO | 25,830 | 15,471 | 59.9% |
| Vernon County, MO | 20,990 | 12,208 | 58.16% |
| Webster County, MO | 36,274 | 21,309 | 58.74% |
| Wright County, MO | 18,643 | 10,603 | 56.87% |
| Adair County, OK | 22,427 | 13,264 | 59.14% |
| Delaware County, OK | 41,394 | 23,540 | 56.87% |
| Haskell County, OK | 12,849 | 7,248 | 56.41% |
| Latimer County, OK | 11,034 | 6,431 | 58.28% |
| Le Flore County, OK | 50,062 | 30,024 | 59.97% |
| Ottawa County, OK | 32,029 | 18,610 | 58.1% |
| Sequoyah County, OK | 41,834 | 24,832 | 59.36% |
| Arkansas | 2,933,369 | 1,791,683 | 61.08% |
| Kansas | 2,868,107 | 1,757,093 | 61.26% |
| Missouri | 6,007,182 | 3,732,100 | 62.13% |
| Oklahoma | 3,785,742 | 2,328,769 | 61.51% |
| United States | 311,536,608 | 195,808,080 | 62.85% |

Data Source: US Census Bureau, [American Community Survey](#). 2009-13. Source geography: Tract

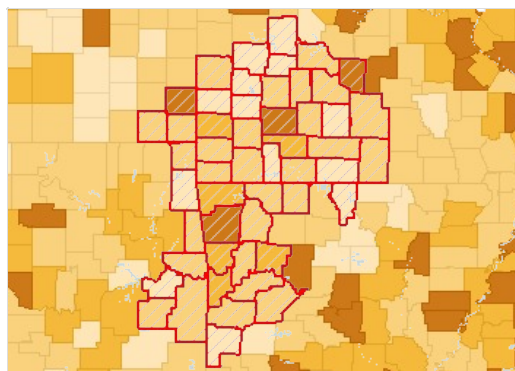

Population Age 18-64, Percent by County, ACS 2009-13

- Over 63.0%
- 60.1 - 63.0%
- 57.1 - 60.0%
- Under 57.1%
- No Data or Data Suppressed
- Report Area

Population Age 18-64 by Gender

| Report Area | Males Age 18-64 | Females Age 18-64 | Percent of Males Age 18-64 | Percent of Females Age 18-64 |
|-------------|-----------------|-------------------|----------------------------|------------------------------|
| Report Area | 692,544 | 692,656 | 61.14% | 59.87% |

| Report Area | Males Age 18-64 | Females Age 18-64 | Percent of Males Age 18-64 | Percent of Females Age 18-64 |
|-----------------------|--------------------|----------------------|-------------------------------|---------------------------------|
| Baxter County, AR | 10,448 | 11,585 | 52.62% | 54.07% |
| Benton County, AR | 67,693 | 68,831 | 60.26% | 59.8% |
| Boone County, AR | 10,785 | 10,963 | 59.45% | 57.83% |
| Carroll County, AR | 8,029 | 7,965 | 59.12% | 57.1% |
| Crawford County, AR | 18,391 | 18,866 | 60.77% | 59.83% |
| Franklin County, AR | 5,263 | 5,325 | 59.31% | 57.95% |
| Johnson County, AR | 8,053 | 7,554 | 63.53% | 58.2% |
| Logan County, AR | 6,516 | 6,413 | 59.27% | 57.12% |
| Madison County, AR | 4,794 | 4,582 | 61.12% | 58.53% |
| Polk County, AR | 5,698 | 5,837 | 56.61% | 55.72% |
| Scott County, AR | 3,228 | 3,190 | 56.55% | 59.04% |
| Sebastian County, AR | 38,664 | 39,330 | 62.35% | 60.95% |
| Washington County, AR | 68,404 | 66,379 | 65.74% | 63.91% |
| Yell County, AR | 6,581 | 6,354 | 60.17% | 57.36% |
| Cherokee County, KS | 6,298 | 6,199 | 59.31% | 57.7% |
| Crawford County, KS | 12,828 | 12,202 | 65.5% | 62.26% |
| Labette County, KS | 6,380 | 6,207 | 59.76% | 58.05% |
| Barry County, MO | 10,279 | 10,195 | 57.82% | 57.16% |
| Barton County, MO | 3,489 | 3,509 | 57.07% | 56.02% |
| Benton County, MO | 5,298 | 5,291 | 55.52% | 55.89% |
| Camden County, MO | 12,508 | 13,089 | 57.66% | 59.15% |
| Cedar County, MO | 3,776 | 3,790 | 54.36% | 54.48% |
| Christian County, MO | 23,030 | 24,347 | 60.15% | 60.21% |
| Dade County, MO | 2,226 | 2,133 | 57.15% | 55.56% |
| Dallas County, MO | 4,897 | 4,845 | 58.61% | 57.83% |
| Douglas County, MO | 3,907 | 3,924 | 57.64% | 57.13% |
| Greene County, MO | 88,667 | 90,739 | 65.47% | 63.54% |
| Hickory County, MO | 2,405 | 2,556 | 51.66% | 52.77% |
| Howell County, MO | 11,350 | 11,935 | 57.96% | 57.17% |
| Jasper County, MO | 35,173 | 36,082 | 61.69% | 60.35% |
| Laclede County, MO | 10,379 | 10,686 | 59.92% | 58.67% |
| Lawrence County, MO | 11,024 | 11,064 | 57.87% | 56.91% |
| McDonald County, MO | 6,923 | 6,684 | 60.16% | 58.71% |
| Newton County, MO | 17,140 | 17,262 | 59.27% | 58.25% |
| Ozark County, MO | 2,769 | 2,684 | 56.19% | 56.8% |
| Polk County, MO | 9,077 | 9,338 | 59.54% | 58.94% |
| Pulaski County, MO | 21,642 | 14,944 | 73.14% | 64.39% |
| St. Clair County, MO | 2,814 | 2,606 | 57.96% | 54.36% |
| Stone County, MO | 8,730 | 9,246 | 55.98% | 57% |
| Taney County, MO | 15,120 | 16,253 | 59.46% | 60.23% |
| Texas County, MO | 8,210 | 7,261 | 62.2% | 57.49% |
| Vernon County, MO | 5,824 | 6,384 | 57.52% | 58.76% |

| Report Area | Males Age 18-64 | Females Age 18-64 | Percent of Males Age 18-64 | Percent of Females Age 18-64 |
|---------------------|-----------------|-------------------|----------------------------|------------------------------|
| Webster County, MO | 10,952 | 10,357 | 59.21% | 58.26% |
| Wright County, MO | 5,231 | 5,372 | 57.43% | 56.34% |
| Adair County, OK | 6,606 | 6,658 | 58.99% | 59.3% |
| Delaware County, OK | 11,567 | 11,973 | 56.68% | 57.05% |
| Haskell County, OK | 3,616 | 3,632 | 57.05% | 55.78% |
| Latimer County, OK | 3,208 | 3,223 | 57.46% | 59.13% |
| Le Flore County, OK | 15,311 | 14,713 | 60.76% | 59.18% |
| Ottawa County, OK | 9,160 | 9,450 | 58.37% | 57.85% |
| Sequoyah County, OK | 12,183 | 12,649 | 58.96% | 59.74% |
| Arkansas | 887,827 | 903,856 | 61.66% | 60.52% |
| Kansas | 886,621 | 870,472 | 62.22% | 60.32% |
| Missouri | 1,846,468 | 1,885,632 | 62.76% | 61.52% |
| Oklahoma | 1,165,904 | 1,162,865 | 62.22% | 60.82% |
| United States | 97,303,216 | 98,504,848 | 63.49% | 62.23% |

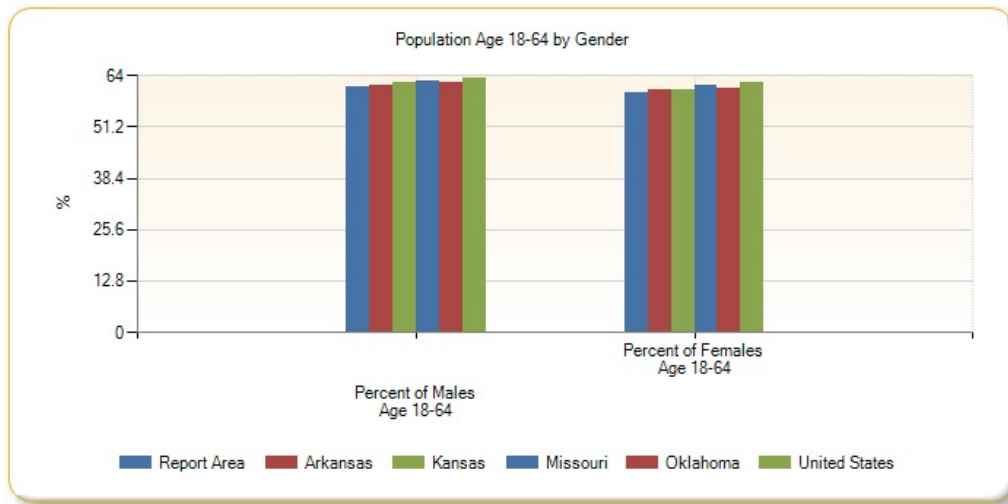

Population Age 18-64 by Ethnicity Alone

| Report Area | Hispanic / Latino Age 18-64 | Not Hispanic / Latino Age 18-64 | Percent Hispanic / Latino Age 18-64 | Percent Not Hispanic / Latino Age 18-64 |
|----------------------|-----------------------------|---------------------------------|-------------------------------------|---|
| Report Area | 91,516 | 1,293,684 | 56.62% | 60.79% |
| Baxter County, AR | 416 | 21,617 | 56.06% | 53.32% |
| Benton County, AR | 20,436 | 116,088 | 57.4% | 60.51% |
| Boone County, AR | 427 | 21,321 | 55.53% | 58.69% |
| Carroll County, AR | 1,972 | 14,022 | 52.94% | 58.9% |
| Crawford County, AR | 2,163 | 35,094 | 55.53% | 60.61% |
| Franklin County, AR | 242 | 10,346 | 55.76% | 58.69% |
| Johnson County, AR | 1,864 | 13,743 | 57.73% | 61.28% |
| Logan County, AR | 262 | 12,667 | 48.7% | 58.42% |
| Madison County, AR | 453 | 8,923 | 57.85% | 59.93% |
| Polk County, AR | 589 | 10,946 | 48.16% | 56.67% |
| Scott County, AR | 438 | 5,980 | 55.09% | 57.97% |
| Sebastian County, AR | 9,045 | 68,949 | 56.7% | 62.35% |

| Report Area | Hispanic / Latino Age 18-64 | Not Hispanic / Latino Age 18-64 | Percent Hispanic / Latino Age 18-64 | Percent Not Hispanic / Latino Age 18-64 |
|-----------------------|--------------------------------|------------------------------------|--|--|
| Washington County, AR | 18,504 | 116,279 | 56.86% | 66.31% |
| Yell County, AR | 2,427 | 10,508 | 57.68% | 59.01% |
| Cherokee County, KS | 219 | 12,278 | 49.1% | 58.7% |
| Crawford County, KS | 1,087 | 23,943 | 58.73% | 64.14% |
| Labette County, KS | 462 | 12,125 | 52.09% | 59.2% |
| Barry County, MO | 1,516 | 18,958 | 53.72% | 57.81% |
| Barton County, MO | 136 | 6,862 | 52.51% | 56.62% |
| Benton County, MO | 195 | 10,394 | 63.52% | 55.58% |
| Camden County, MO | 594 | 25,003 | 56.57% | 58.46% |
| Cedar County, MO | 58 | 7,508 | 38.93% | 54.59% |
| Christian County, MO | 1,121 | 46,256 | 54.9% | 60.32% |
| Dade County, MO | 59 | 4,300 | 46.83% | 56.52% |
| Dallas County, MO | 145 | 9,597 | 51.79% | 58.33% |
| Douglas County, MO | 59 | 7,772 | 47.97% | 57.47% |
| Greene County, MO | 5,289 | 174,117 | 60.96% | 64.59% |
| Hickory County, MO | 26 | 4,935 | 23.42% | 52.57% |
| Howell County, MO | 400 | 22,885 | 55.79% | 57.59% |
| Jasper County, MO | 4,529 | 66,726 | 55.26% | 61.44% |
| Laclede County, MO | 404 | 20,661 | 54.59% | 59.38% |
| Lawrence County, MO | 1,339 | 20,749 | 53.33% | 57.67% |
| McDonald County, MO | 1,401 | 12,206 | 54.37% | 60.08% |
| Newton County, MO | 1,436 | 32,966 | 53.42% | 59.01% |
| Ozark County, MO | 73 | 5,380 | 52.9% | 56.54% |
| Polk County, MO | 276 | 18,139 | 44.95% | 59.52% |
| Pulaski County, MO | 3,543 | 33,043 | 70.44% | 69.18% |
| St. Clair County, MO | 105 | 5,315 | 58.33% | 56.13% |
| Stone County, MO | 326 | 17,650 | 56.79% | 56.49% |
| Taney County, MO | 1,528 | 29,845 | 58.05% | 59.95% |
| Texas County, MO | 272 | 15,199 | 58.87% | 59.91% |
| Vernon County, MO | 117 | 12,091 | 31.97% | 58.63% |
| Webster County, MO | 277 | 21,032 | 44.18% | 59% |
| Wright County, MO | 157 | 10,446 | 57.72% | 56.86% |
| Adair County, OK | 599 | 12,665 | 47.96% | 59.8% |
| Delaware County, OK | 709 | 22,831 | 55.48% | 56.91% |
| Haskell County, OK | 257 | 6,991 | 56.61% | 56.4% |
| Latimer County, OK | 184 | 6,247 | 56.27% | 58.35% |
| Le Flore County, OK | 1,822 | 28,202 | 53.45% | 60.45% |
| Ottawa County, OK | 804 | 17,806 | 52.31% | 58.4% |
| Sequoyah County, OK | 754 | 24,078 | 50.74% | 59.68% |
| Arkansas | 110,317 | 1,681,366 | 57.38% | 61.34% |
| Kansas | 172,664 | 1,584,429 | 56.04% | 61.89% |
| Missouri | 127,861 | 3,604,239 | 58.2% | 62.28% |

| Report Area | Hispanic / Latino Age 18-64 | Not Hispanic / Latino Age 18-64 | Percent Hispanic / Latino Age 18-64 | Percent Not Hispanic / Latino Age 18-64 |
|---------------|-----------------------------|---------------------------------|-------------------------------------|---|
| Oklahoma | 196,764 | 2,132,005 | 57.01% | 61.97% |
| United States | 31,472,716 | 164,335,360 | 60.77% | 63.27% |

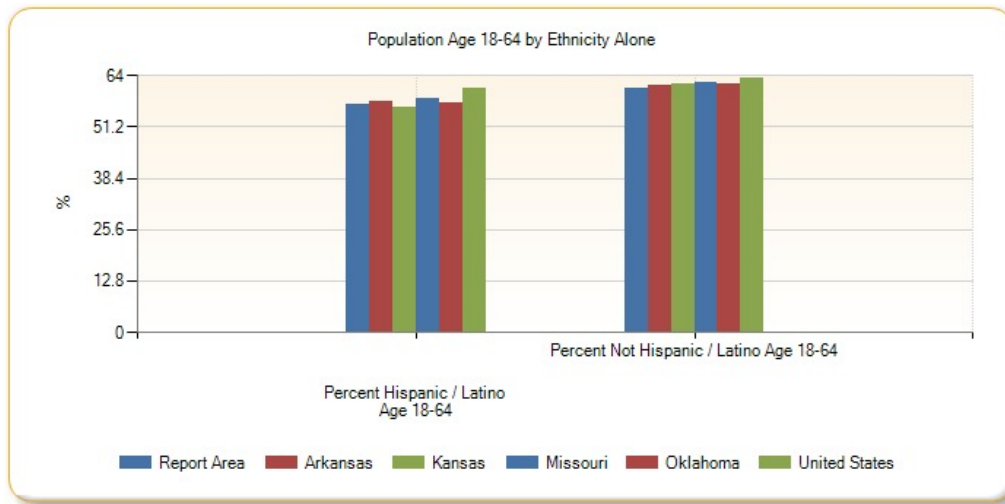

Population Age 18-64 by Race Alone, Percent

| Report Area | White Age 18-64 | Black or African American Age 18-64 | Native American / Alaska Native Age 18-64 | Asian Age 18-64 | Native Hawaiian / Pacific Islander Age 18-64 | Some Other Race Age 18-64 | Multiple Race Age 18-64 |
|-----------------------|-----------------|-------------------------------------|---|-----------------|--|---------------------------|-------------------------|
| Report Area | 60.64% | 68.58% | 60.94% | 69.48% | 56.48% | 59.48% | 49.63% |
| Baxter County, AR | 53.03% | 60.63% | 72.44% | 79.82% | 100% | 75.83% | 45.84% |
| Benton County, AR | 59.8% | 69.23% | 61.81% | 68.01% | 62.16% | 64.56% | 46.2% |
| Boone County, AR | 58.5% | 90.1% | 49.84% | 79.89% | no data | 100% | 56.87% |
| Carroll County, AR | 58.02% | 100% | 45.57% | 62.16% | 0% | 55.93% | 65.16% |
| Crawford County, AR | 60.36% | 59.6% | 64.36% | 65.24% | no data | 61.69% | 53.68% |
| Franklin County, AR | 58.75% | 83.51% | 40.39% | 20.63% | no data | 75% | 56.4% |
| Johnson County, AR | 60.47% | 86.92% | 82.94% | 81.44% | 100% | 63.91% | 33.14% |
| Logan County, AR | 58.12% | 64.32% | 55.56% | 45.97% | no data | 100% | 67.03% |
| Madison County, AR | 60.2% | 41.67% | 52.33% | 69.66% | no data | 54.44% | 47.84% |
| Polk County, AR | 56.37% | 45.45% | 53.71% | 56.1% | no data | 50.2% | 56.23% |
| Scott County, AR | 58.35% | 100% | 39.39% | 53.61% | no data | 29.06% | 67.87% |
| Sebastian County, AR | 61.69% | 67.06% | 65.73% | 68.64% | 93.91% | 67.15% | 44.04% |
| Washington County, AR | 66.32% | 65.02% | 67.33% | 71.39% | 53.98% | 55.63% | 56.89% |
| Yell County, AR | 58.52% | 79.65% | 53.47% | 52.08% | no data | 60.67% | 23.93% |
| Cherokee County, KS | 59.08% | 78.49% | 54.32% | 73.17% | 60% | 100% | 45.19% |
| Crawford County, KS | 63.74% | 72.64% | 72.79% | 90.83% | no data | 67.23% | 45.71% |
| Labette County, KS | 59.41% | 64.54% | 75.29% | 75.32% | 60% | 77.48% | 42.11% |
| Barry County, MO | 57.43% | 100% | 55.2% | 63.73% | 100% | 62.56% | 45.38% |
| Barton County, MO | 56.76% | 50% | 49.15% | 68.35% | no data | 53% | 42.42% |
| Benton County, MO | 55.74% | 92.86% | 46.32% | 100% | no data | 39.68% | 53.64% |
| Camden County, MO | 58.69% | 76.32% | 75.68% | 43.42% | no data | 44.89% | 35.42% |
| Cedar County, MO | 54.05% | 63.64% | 100% | 91.07% | 100% | 16.67% | 56.08% |

| Report Area | White Age 18-64 | Black or African American Age 18-64 | Native American / Alaska Native Age 18-64 | Asian Age 18-64 | Native Hawaiian / Pacific Islander Age 18-64 | Some Other Race Age 18-64 | Multiple Race Age 18-64 |
|------------------------|--------------------|--|--|--------------------|---|---------------------------------|----------------------------|
| Christian County, MO | 60.5% | 57.61% | 66.26% | 91.07% | no data | 62.19% | 39.14% |
| Dade County, MO | 56.69% | 90.91% | 78.57% | 0% | no data | 81.82% | 40.23% |
| Dallas County, MO | 57.79% | 100% | 100% | 100% | no data | 87.23% | 60.78% |
| Douglas County, MO | 57.49% | 100% | 55.93% | no data | no data | 57.14% | 30.3% |
| Greene County, MO | 64.64% | 69.59% | 74.56% | 74.3% | 60.16% | 63.41% | 47.5% |
| Hickory County, MO | 52.13% | 100% | 78.13% | 6.25% | no data | 12.5% | 53.69% |
| Howell County, MO | 57.75% | 52.25% | 71.96% | 81.43% | no data | 47.44% | 46.25% |
| Jasper County, MO | 61.4% | 65.16% | 77.55% | 74.93% | 44.12% | 57.79% | 38.46% |
| Laclede County, MO | 59.25% | 71.43% | 100% | 91.33% | 0% | 100% | 36.62% |
| Lawrence County, MO | 57.76% | 57.83% | 53.8% | 49.49% | no data | 46.89% | 49.63% |
| McDonald County, MO | 59.7% | 57.39% | 71.12% | 43.4% | 61.26% | 60.81% | 50% |
| Newton County, MO | 59.13% | 68% | 53.08% | 55.61% | 50.93% | 69.64% | 48.81% |
| Ozark County, MO | 56.08% | 0% | 100% | no data | no data | 0% | 81.22% |
| Polk County, MO | 59.06% | 65.47% | 84.88% | 95.58% | no data | 53.45% | 56.55% |
| Pulaski County, MO | 69.14% | 73.41% | 67.6% | 76.53% | 73.51% | 76.37% | 53.28% |
| St. Clair County, MO | 55.88% | 79.1% | 32.14% | 63.16% | no data | 34.62% | 68.05% |
| Stone County, MO | 56.4% | 75% | 65.43% | 59.46% | no data | 66.49% | 55.28% |
| Taney County, MO | 59.56% | 87.09% | 70.12% | 89.97% | no data | 62.93% | 52.68% |
| Texas County, MO | 58.59% | 87.93% | 61.69% | 44.44% | no data | 64.22% | 74.97% |
| Vernon County, MO | 58.13% | 59.87% | 80.52% | 58.33% | 100% | 80.65% | 51.66% |
| Webster County, MO | 58.71% | 68.14% | 81.25% | 75.29% | 0% | 57.96% | 45.6% |
| Wright County, MO | 56.55% | 60.82% | 68.52% | 97.8% | no data | 58.29% | 59.53% |
| Adair County, OK | 61.38% | 68.75% | 59.12% | 56.25% | 100% | 56.52% | 52.69% |
| Delaware County, OK | 56.68% | 76.85% | 60.02% | 56.62% | 100% | 68.98% | 48.4% |
| Haskell County, OK | 57.66% | 24.75% | 54.93% | 41.86% | 100% | 69.68% | 49.84% |
| Latimer County, OK | 59.43% | 43% | 60.53% | 80.77% | no data | 75.45% | 50.36% |
| Le Flore County, OK | 61.46% | 67.31% | 55.69% | 70% | 28.57% | 51.09% | 52.92% |
| Ottawa County, OK | 59.14% | 80.17% | 56.84% | 63.29% | 58.24% | 64.29% | 50.21% |
| Sequoyah County, OK | 61.02% | 56.36% | 61.26% | 56.81% | no data | 53.78% | 52.45% |
| Arkansas | 61.09% | 62.14% | 66.68% | 70.12% | 55.71% | 60.06% | 46.44% |
| Kansas | 61.5% | 63.65% | 63.7% | 69.17% | 66.67% | 61.65% | 43.81% |
| Missouri | 62.29% | 62.78% | 69.92% | 70.55% | 63.26% | 61.23% | 46.16% |
| Oklahoma | 62.36% | 63.79% | 59.66% | 70.09% | 62.15% | 62.17% | 50.89% |
| United States | 62.8% | 63.75% | 63.57% | 68.46% | 65.83% | 64.04% | 48.09% |

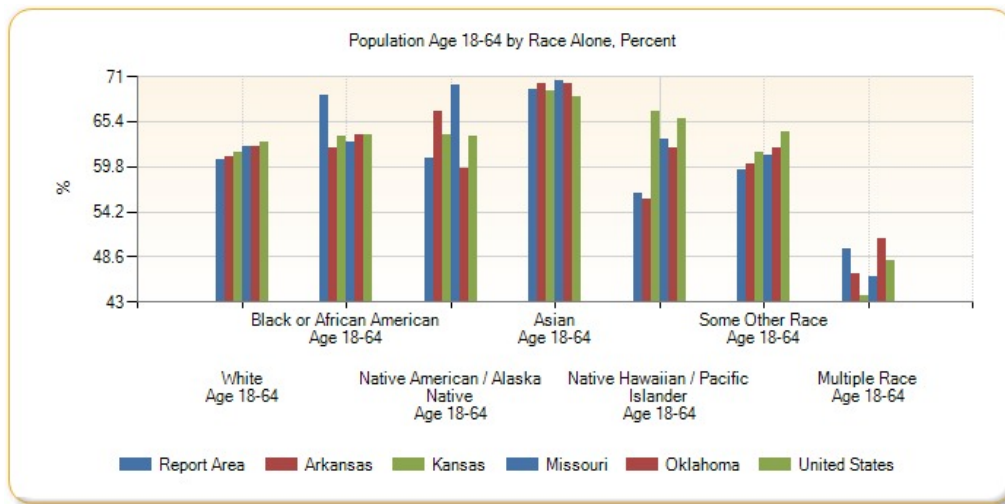

Population Age 18-64 by Race Alone, Total

| Report Area | White Age 18-64 | Black or African American Age 18-64 | Native American / Alaska Native Age 18-64 | Asian Age 18-64 | Native Hawaiian / Pacific Islander Age 18-64 | Some Other Race Age 18-64 | Multiple Race Age 18-64 |
|-----------------------|-----------------|-------------------------------------|---|-----------------|--|---------------------------|-------------------------|
| Report Area | 1,221,186 | 30,649 | 33,846 | 23,275 | 4,207 | 31,404 | 40,633 |
| Baxter County, AR | 21,186 | 97 | 163 | 182 | 8 | 182 | 215 |
| Benton County, AR | 118,649 | 1,966 | 2,028 | 4,871 | 345 | 5,799 | 2,866 |
| Boone County, AR | 20,977 | 91 | 157 | 147 | 0 | 24 | 352 |
| Carroll County, AR | 14,735 | 46 | 108 | 92 | 0 | 566 | 447 |
| Crawford County, AR | 33,987 | 506 | 659 | 610 | 0 | 430 | 1,065 |
| Franklin County, AR | 10,085 | 157 | 103 | 13 | 0 | 36 | 194 |
| Johnson County, AR | 14,465 | 412 | 141 | 158 | 49 | 209 | 173 |
| Logan County, AR | 12,116 | 265 | 130 | 188 | 0 | 47 | 183 |
| Madison County, AR | 8,990 | 10 | 45 | 62 | 0 | 92 | 177 |
| Polk County, AR | 10,758 | 10 | 210 | 23 | 0 | 245 | 289 |
| Scott County, AR | 5,806 | 16 | 65 | 208 | 0 | 59 | 264 |
| Sebastian County, AR | 64,753 | 4,877 | 863 | 3,743 | 108 | 1,106 | 2,544 |
| Washington County, AR | 108,038 | 4,663 | 1,523 | 3,504 | 2,432 | 11,751 | 2,872 |
| Yell County, AR | 10,686 | 364 | 54 | 138 | 0 | 1,637 | 56 |
| Cherokee County, KS | 11,479 | 73 | 478 | 60 | 6 | 16 | 385 |
| Crawford County, KS | 23,071 | 592 | 206 | 495 | 0 | 160 | 506 |
| Labette County, KS | 11,191 | 515 | 192 | 58 | 3 | 86 | 542 |
| Barry County, MO | 18,660 | 22 | 69 | 311 | 13 | 1,006 | 393 |
| Barton County, MO | 6,633 | 9 | 58 | 108 | 0 | 106 | 84 |
| Benton County, MO | 10,287 | 26 | 44 | 23 | 0 | 25 | 184 |
| Camden County, MO | 24,919 | 145 | 140 | 122 | 0 | 101 | 170 |
| Cedar County, MO | 7,273 | 14 | 9 | 102 | 1 | 1 | 166 |
| Christian County, MO | 45,698 | 265 | 216 | 306 | 0 | 227 | 665 |
| Dade County, MO | 4,195 | 30 | 22 | 0 | 0 | 9 | 103 |
| Dallas County, MO | 9,257 | 18 | 11 | 6 | 0 | 123 | 327 |
| Douglas County, MO | 7,727 | 11 | 33 | 0 | 0 | 40 | 20 |

| Report Area | White Age 18-64 | Black or African American Age 18-64 | Native American / Alaska Native Age 18-64 | Asian Age 18-64 | Native Hawaiian / Pacific Islander Age 18-64 | Some Other Race Age 18-64 | Multiple Race Age 18-64 |
|------------------------|--------------------|--|--|--------------------|---|---------------------------------|----------------------------|
| Greene County, MO | 164,232 | 5,424 | 1,052 | 3,322 | 219 | 1,364 | 3,793 |
| Hickory County, MO | 4,808 | 17 | 25 | 1 | 0 | 1 | 109 |
| Howell County, MO | 22,451 | 58 | 195 | 57 | 0 | 111 | 413 |
| Jasper County, MO | 65,248 | 1,532 | 1,226 | 768 | 135 | 950 | 1,396 |
| Laclede County, MO | 20,252 | 120 | 226 | 158 | 0 | 34 | 275 |
| Lawrence County, MO | 21,157 | 96 | 163 | 97 | 0 | 309 | 266 |
| McDonald County, MO | 12,220 | 163 | 357 | 115 | 185 | 180 | 387 |
| Newton County, MO | 31,415 | 357 | 785 | 466 | 273 | 367 | 739 |
| Ozark County, MO | 5,275 | 0 | 18 | 0 | 0 | 0 | 160 |
| Polk County, MO | 17,655 | 146 | 73 | 108 | 0 | 62 | 371 |
| Pulaski County, MO | 28,182 | 4,454 | 411 | 1,174 | 222 | 876 | 1,267 |
| St. Clair County, MO | 5,164 | 53 | 9 | 12 | 0 | 18 | 164 |
| Stone County, MO | 16,387 | 21 | 212 | 22 | 0 | 125 | 1,209 |
| Taney County, MO | 29,191 | 344 | 115 | 305 | 0 | 623 | 795 |
| Texas County, MO | 14,097 | 612 | 124 | 8 | 0 | 70 | 560 |
| Vernon County, MO | 11,778 | 91 | 62 | 77 | 4 | 25 | 171 |
| Webster County, MO | 20,426 | 293 | 130 | 64 | 0 | 142 | 254 |
| Wright County, MO | 10,142 | 59 | 37 | 89 | 0 | 123 | 153 |
| Adair County, OK | 6,245 | 55 | 4,923 | 81 | 3 | 117 | 1,840 |
| Delaware County, OK | 15,725 | 83 | 5,422 | 295 | 22 | 249 | 1,744 |
| Haskell County, OK | 5,482 | 25 | 970 | 18 | 4 | 131 | 618 |
| Latimer County, OK | 4,545 | 43 | 908 | 21 | 0 | 83 | 831 |
| Le Flore County, OK | 23,328 | 735 | 2,544 | 210 | 16 | 845 | 2,346 |
| Ottawa County, OK | 13,166 | 194 | 2,974 | 131 | 159 | 324 | 1,662 |
| Sequoyah County, OK | 16,994 | 474 | 3,158 | 146 | 0 | 192 | 3,868 |
| Arkansas | 1,402,306 | 282,654 | 11,966 | 26,488 | 3,174 | 38,018 | 27,077 |
| Kansas | 1,506,204 | 104,583 | 15,262 | 48,699 | 1,258 | 40,573 | 40,514 |
| Missouri | 3,104,982 | 433,857 | 15,928 | 69,820 | 3,962 | 39,282 | 64,269 |
| Oklahoma | 1,735,788 | 174,412 | 158,987 | 47,771 | 2,662 | 59,546 | 149,603 |
| United States | 144,808,448 | 24,967,086 | 1,614,820 | 10,428,222 | 346,490 | 9,443,830 | 4,199,173 |

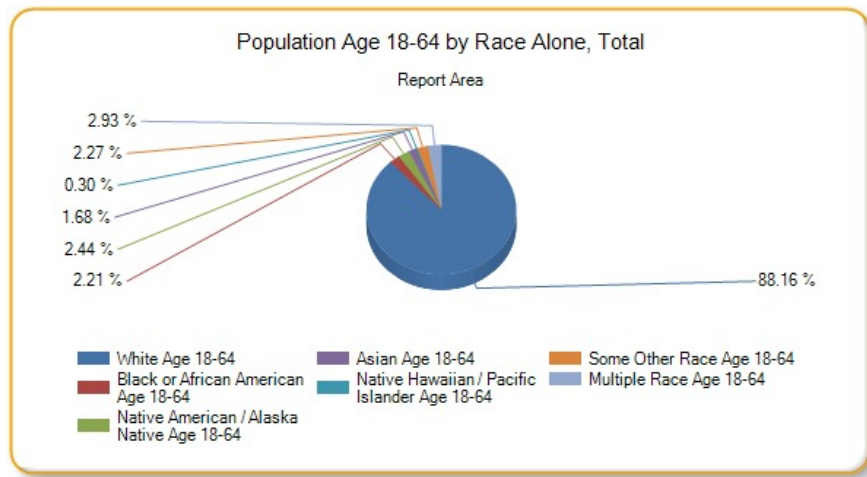

Population Age 18-24

This indicator reports the percentage of youth aged 18-24 in the designated geographic area. This indicator is relevant because it is important to understand the percentage of youth in the community, as this population has unique health needs which should be considered separately from other age groups.

| Report Area | Total Population | Population Age 18-24 | Percent Population Age 18-24 |
|-----------------------|------------------|----------------------|------------------------------|
| Report Area | 2,289,581 | 231,347 | 10.1% |
| Baxter County, AR | 41,281 | 2,465 | 5.97% |
| Benton County, AR | 227,439 | 18,819 | 8.27% |
| Boone County, AR | 37,099 | 2,861 | 7.71% |
| Carroll County, AR | 27,531 | 2,055 | 7.46% |
| Crawford County, AR | 61,796 | 5,231 | 8.46% |
| Franklin County, AR | 18,063 | 1,494 | 8.27% |
| Johnson County, AR | 25,655 | 2,629 | 10.25% |
| Logan County, AR | 22,221 | 1,836 | 8.26% |
| Madison County, AR | 15,671 | 1,250 | 7.98% |
| Polk County, AR | 20,540 | 1,453 | 7.07% |
| Scott County, AR | 11,111 | 982 | 8.84% |
| Sebastian County, AR | 126,536 | 12,110 | 9.57% |
| Washington County, AR | 207,911 | 31,266 | 15.04% |
| Yell County, AR | 22,014 | 1,774 | 8.06% |
| Cherokee County, KS | 21,361 | 1,551 | 7.26% |
| Crawford County, KS | 39,182 | 6,751 | 17.23% |
| Labette County, KS | 21,369 | 1,966 | 9.2% |
| Barry County, MO | 35,614 | 2,699 | 7.58% |
| Barton County, MO | 12,378 | 874 | 7.06% |
| Benton County, MO | 19,008 | 1,097 | 5.77% |
| Camden County, MO | 43,822 | 2,858 | 6.52% |
| Cedar County, MO | 13,903 | 941 | 6.77% |
| Christian County, MO | 78,724 | 5,956 | 7.57% |
| Dade County, MO | 7,734 | 455 | 5.88% |
| Dallas County, MO | 16,733 | 1,225 | 7.32% |
| Douglas County, MO | 13,647 | 1,044 | 7.65% |
| Greene County, MO | 278,231 | 38,703 | 13.91% |

| Report Area | Total Population | Population Age 18-24 | Percent Population Age 18-24 |
|----------------------|------------------|----------------------|------------------------------|
| Hickory County, MO | 9,499 | 492 | 5.18% |
| Howell County, MO | 40,458 | 3,327 | 8.22% |
| Jasper County, MO | 116,803 | 11,960 | 10.24% |
| Laclede County, MO | 35,535 | 2,758 | 7.76% |
| Lawrence County, MO | 38,488 | 2,885 | 7.5% |
| McDonald County, MO | 22,892 | 1,884 | 8.23% |
| Newton County, MO | 58,552 | 5,205 | 8.89% |
| Ozark County, MO | 9,653 | 597 | 6.18% |
| Polk County, MO | 31,088 | 3,748 | 12.06% |
| Pulaski County, MO | 52,795 | 12,144 | 23% |
| St. Clair County, MO | 9,649 | 646 | 6.69% |
| Stone County, MO | 31,817 | 1,865 | 5.86% |
| Taney County, MO | 52,412 | 5,164 | 9.85% |
| Texas County, MO | 25,830 | 2,310 | 8.94% |
| Vernon County, MO | 20,990 | 1,754 | 8.36% |
| Webster County, MO | 36,274 | 2,768 | 7.63% |
| Wright County, MO | 18,643 | 1,453 | 7.79% |
| Adair County, OK | 22,427 | 1,925 | 8.58% |
| Delaware County, OK | 41,394 | 3,007 | 7.26% |
| Haskell County, OK | 12,849 | 1,015 | 7.9% |
| Latimer County, OK | 11,034 | 1,129 | 10.23% |
| Le Flore County, OK | 50,062 | 4,434 | 8.86% |
| Ottawa County, OK | 32,029 | 3,183 | 9.94% |
| Sequoyah County, OK | 41,834 | 3,349 | 8.01% |
| Arkansas | 2,933,369 | 286,851 | 9.78% |
| Kansas | 2,868,107 | 293,335 | 10.23% |
| Missouri | 6,007,182 | 591,530 | 9.85% |
| Oklahoma | 3,785,742 | 386,085 | 10.2% |
| United States | 311,536,608 | 31,071,264 | 9.97% |

Data Source: US Census Bureau, [American Community Survey](#). 2009-13. Source geography: Tract

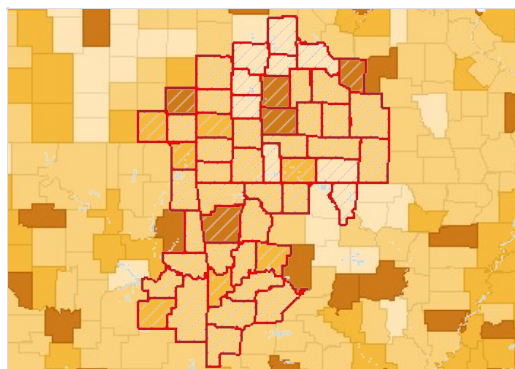

Population Age 18-24, Percent by County, ACS 2009-13

- Over 11.0%
- 9.1 - 11.0%
- 7.1 - 9.0%
- Under 7.1%
- No Data or Data Suppressed
- Report Area

Population Age 18-24 by Gender

| Report Area | Total Male | Total Female | Percent Male | Percent Female |
|-------------|------------|--------------|--------------|----------------|
| Report Area | 119,479 | 111,868 | 10.55% | 9.67% |

| Report Area | Total Male | Total Female | Percent Male | Percent Female |
|-----------------------|------------|--------------|--------------|----------------|
| Baxter County, AR | 1,165 | 1,300 | 5.87% | 6.07% |
| Benton County, AR | 9,521 | 9,298 | 8.48% | 8.08% |
| Boone County, AR | 1,454 | 1,407 | 8.01% | 7.42% |
| Carroll County, AR | 1,082 | 973 | 7.97% | 6.97% |
| Crawford County, AR | 2,658 | 2,573 | 8.78% | 8.16% |
| Franklin County, AR | 853 | 641 | 9.61% | 6.98% |
| Johnson County, AR | 1,440 | 1,189 | 11.36% | 9.16% |
| Logan County, AR | 1,004 | 832 | 9.13% | 7.41% |
| Madison County, AR | 680 | 570 | 8.67% | 7.28% |
| Polk County, AR | 731 | 722 | 7.26% | 6.89% |
| Scott County, AR | 558 | 424 | 9.78% | 7.85% |
| Sebastian County, AR | 6,089 | 6,021 | 9.82% | 9.33% |
| Washington County, AR | 16,092 | 15,174 | 15.47% | 14.61% |
| Yell County, AR | 952 | 822 | 8.7% | 7.42% |
| Cherokee County, KS | 810 | 741 | 7.63% | 6.9% |
| Crawford County, KS | 3,636 | 3,115 | 18.57% | 15.89% |
| Labette County, KS | 1,087 | 879 | 10.18% | 8.22% |
| Barry County, MO | 1,384 | 1,315 | 7.78% | 7.37% |
| Barton County, MO | 454 | 420 | 7.43% | 6.7% |
| Benton County, MO | 588 | 509 | 6.16% | 5.38% |
| Camden County, MO | 1,447 | 1,411 | 6.67% | 6.38% |
| Cedar County, MO | 471 | 470 | 6.78% | 6.76% |
| Christian County, MO | 3,014 | 2,942 | 7.87% | 7.28% |
| Dade County, MO | 249 | 206 | 6.39% | 5.37% |
| Dallas County, MO | 627 | 598 | 7.5% | 7.14% |
| Douglas County, MO | 501 | 543 | 7.39% | 7.91% |
| Greene County, MO | 18,598 | 20,105 | 13.73% | 14.08% |
| Hickory County, MO | 251 | 241 | 5.39% | 4.98% |
| Howell County, MO | 1,706 | 1,621 | 8.71% | 7.76% |
| Jasper County, MO | 5,878 | 6,082 | 10.31% | 10.17% |
| Laclede County, MO | 1,446 | 1,312 | 8.35% | 7.2% |
| Lawrence County, MO | 1,523 | 1,362 | 8% | 7.01% |
| McDonald County, MO | 1,047 | 837 | 9.1% | 7.35% |
| Newton County, MO | 2,652 | 2,553 | 9.17% | 8.61% |
| Ozark County, MO | 300 | 297 | 6.09% | 6.29% |
| Polk County, MO | 1,821 | 1,927 | 11.95% | 12.16% |
| Pulaski County, MO | 8,613 | 3,531 | 29.11% | 15.22% |
| St. Clair County, MO | 380 | 266 | 7.83% | 5.55% |
| Stone County, MO | 996 | 869 | 6.39% | 5.36% |
| Taney County, MO | 2,367 | 2,797 | 9.31% | 10.37% |
| Texas County, MO | 1,258 | 1,052 | 9.53% | 8.33% |
| Vernon County, MO | 771 | 983 | 7.61% | 9.05% |
| Webster County, MO | 1,434 | 1,334 | 7.75% | 7.5% |

| Report Area | Total Male | Total Female | Percent Male | Percent Female |
|---------------------|------------|--------------|--------------|----------------|
| Wright County, MO | 730 | 723 | 8.01% | 7.58% |
| Adair County, OK | 953 | 972 | 8.51% | 8.66% |
| Delaware County, OK | 1,485 | 1,522 | 7.28% | 7.25% |
| Haskell County, OK | 543 | 472 | 8.57% | 7.25% |
| Latimer County, OK | 583 | 546 | 10.44% | 10.02% |
| Le Flore County, OK | 2,256 | 2,178 | 8.95% | 8.76% |
| Ottawa County, OK | 1,629 | 1,554 | 10.38% | 9.51% |
| Sequoyah County, OK | 1,712 | 1,637 | 8.29% | 7.73% |
| Arkansas | 145,956 | 140,895 | 10.14% | 9.43% |
| Kansas | 152,997 | 140,338 | 10.74% | 9.73% |
| Missouri | 298,739 | 292,791 | 10.15% | 9.55% |
| Oklahoma | 199,030 | 187,055 | 10.62% | 9.78% |
| United States | 15,908,094 | 15,163,170 | 10.38% | 9.58% |

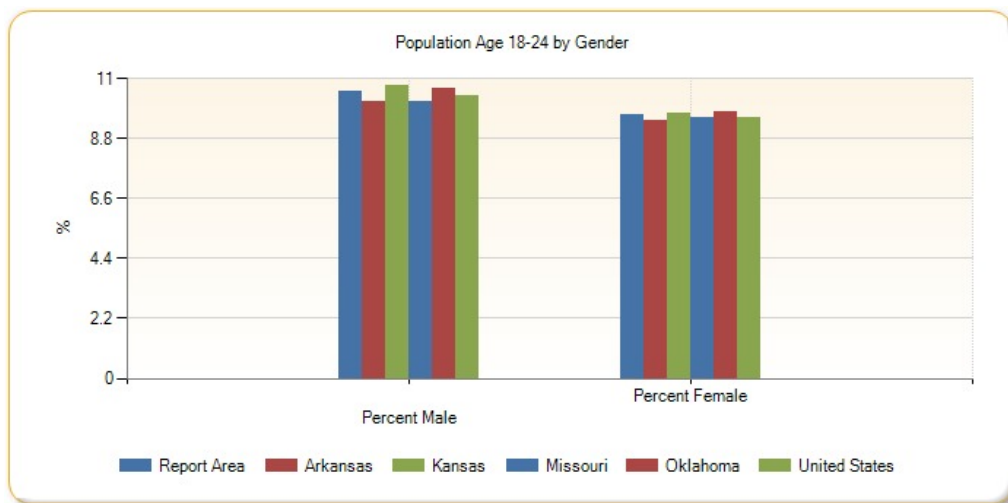

Population Age 18-24 by Ethnicity Alone

| Report Area | Total Hispanic / Latino | Total Not Hispanic / Latino | Percent Hispanic / Latino | Percent Not Hispanic / Latino |
|-----------------------|-------------------------|-----------------------------|---------------------------|-------------------------------|
| Report Area | 20,910 | 210,437 | 12.94% | 9.89% |
| Baxter County, AR | 101 | 2,364 | 13.61% | 5.83% |
| Benton County, AR | 4,089 | 14,730 | 11.49% | 7.68% |
| Boone County, AR | 69 | 2,792 | 8.97% | 7.69% |
| Carroll County, AR | 535 | 1,520 | 14.36% | 6.38% |
| Crawford County, AR | 418 | 4,813 | 10.73% | 8.31% |
| Franklin County, AR | 50 | 1,444 | 11.52% | 8.19% |
| Johnson County, AR | 389 | 2,240 | 12.05% | 9.99% |
| Logan County, AR | 140 | 1,696 | 26.02% | 7.82% |
| Madison County, AR | 113 | 1,137 | 14.43% | 7.64% |
| Polk County, AR | 132 | 1,321 | 10.79% | 6.84% |
| Scott County, AR | 153 | 829 | 19.25% | 8.04% |
| Sebastian County, AR | 1,889 | 10,221 | 11.84% | 9.24% |
| Washington County, AR | 4,130 | 27,136 | 12.69% | 15.47% |
| Yell County, AR | 452 | 1,322 | 10.74% | 7.42% |

| Report Area | Total Hispanic / Latino | Total Not Hispanic / Latino | Percent Hispanic / Latino | Percent Not Hispanic / Latino |
|----------------------|-------------------------|-----------------------------|---------------------------|-------------------------------|
| Cherokee County, KS | 19 | 1,532 | 4.26% | 7.32% |
| Crawford County, KS | 204 | 6,547 | 11.02% | 17.54% |
| Labette County, KS | 137 | 1,829 | 15.45% | 8.93% |
| Barry County, MO | 309 | 2,390 | 10.95% | 7.29% |
| Barton County, MO | 4 | 870 | 1.54% | 7.18% |
| Benton County, MO | 68 | 1,029 | 22.15% | 5.5% |
| Camden County, MO | 143 | 2,715 | 13.62% | 6.35% |
| Cedar County, MO | 0 | 941 | 0% | 6.84% |
| Christian County, MO | 261 | 5,695 | 12.78% | 7.43% |
| Dade County, MO | 0 | 455 | 0% | 5.98% |
| Dallas County, MO | 64 | 1,161 | 22.86% | 7.06% |
| Douglas County, MO | 9 | 1,035 | 7.32% | 7.65% |
| Greene County, MO | 1,512 | 37,191 | 17.43% | 13.8% |
| Hickory County, MO | 0 | 492 | 0% | 5.24% |
| Howell County, MO | 68 | 3,259 | 9.48% | 8.2% |
| Jasper County, MO | 1,088 | 10,872 | 13.27% | 10.01% |
| Laclede County, MO | 21 | 2,737 | 2.84% | 7.87% |
| Lawrence County, MO | 233 | 2,652 | 9.28% | 7.37% |
| McDonald County, MO | 270 | 1,614 | 10.48% | 7.94% |
| Newton County, MO | 393 | 4,812 | 14.62% | 8.61% |
| Ozark County, MO | 0 | 597 | 0% | 6.27% |
| Polk County, MO | 89 | 3,659 | 14.5% | 12.01% |
| Pulaski County, MO | 1,699 | 10,445 | 33.78% | 21.87% |
| St. Clair County, MO | 41 | 605 | 22.78% | 6.39% |
| Stone County, MO | 39 | 1,826 | 6.79% | 5.84% |
| Taney County, MO | 269 | 4,895 | 10.22% | 9.83% |
| Texas County, MO | 70 | 2,240 | 15.15% | 8.83% |
| Vernon County, MO | 25 | 1,729 | 6.83% | 8.38% |
| Webster County, MO | 74 | 2,694 | 11.8% | 7.56% |
| Wright County, MO | 27 | 1,426 | 9.93% | 7.76% |
| Adair County, OK | 78 | 1,847 | 6.24% | 8.72% |
| Delaware County, OK | 146 | 2,861 | 11.42% | 7.13% |
| Haskell County, OK | 73 | 942 | 16.08% | 7.6% |
| Latimer County, OK | 50 | 1,079 | 15.29% | 10.08% |
| Le Flore County, OK | 396 | 4,038 | 11.62% | 8.66% |
| Ottawa County, OK | 243 | 2,940 | 15.81% | 9.64% |
| Sequoyah County, OK | 128 | 3,221 | 8.61% | 7.98% |
| Arkansas | 23,856 | 262,995 | 12.41% | 9.59% |
| Kansas | 38,002 | 255,333 | 12.33% | 9.97% |
| Missouri | 28,327 | 563,203 | 12.89% | 9.73% |
| Oklahoma | 44,546 | 341,539 | 12.91% | 9.93% |
| United States | 6,303,665 | 24,767,600 | 12.17% | 9.54% |

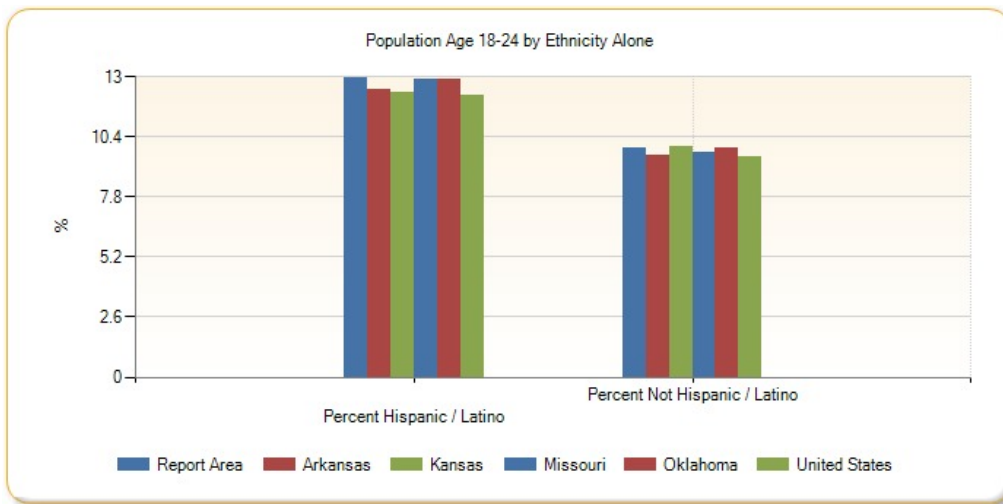

Population Age 18-24 by Race Alone, Percent

| Report Area | White | Black or African American | Native American / Alaska Native | Asian | Native Hawaiian / Pacific Islander | Some Other Race | Multiple Race |
|-----------------------|--------|---------------------------|---------------------------------|---------|------------------------------------|-----------------|---------------|
| Report Area | 9.72% | 17.94% | 11.59% | 13.6% | 9.87% | 13.13% | 10.99% |
| Baxter County, AR | 5.93% | 6.88% | 26.67% | 0% | 0% | 3.33% | 3.41% |
| Benton County, AR | 7.96% | 15.11% | 9.75% | 7.6% | 16.58% | 11.53% | 9.7% |
| Boone County, AR | 7.87% | 0% | 0.63% | 14.67% | no data | 0% | 1.62% |
| Carroll County, AR | 7.3% | 39.13% | 0% | 0% | 0% | 15.02% | 4.52% |
| Crawford County, AR | 8.24% | 11.78% | 17.68% | 11.44% | no data | 5.02% | 8.37% |
| Franklin County, AR | 8.07% | 31.38% | 2.35% | 0% | no data | 29.17% | 8.72% |
| Johnson County, AR | 9.28% | 40.72% | 17.06% | 30.41% | 0% | 28.44% | 6.7% |
| Logan County, AR | 7.75% | 21.6% | 14.1% | 7.09% | no data | 78.72% | 12.09% |
| Madison County, AR | 7.93% | 41.67% | 0% | 33.71% | no data | 12.43% | 1.35% |
| Polk County, AR | 7.06% | 4.55% | 2.3% | 0% | no data | 9.63% | 9.53% |
| Scott County, AR | 9.02% | 0% | 0% | 8.76% | no data | 0% | 13.11% |
| Sebastian County, AR | 9.29% | 10.85% | 9.52% | 10.49% | 0% | 15.12% | 10.89% |
| Washington County, AR | 14.97% | 21.85% | 17.06% | 18.62% | 10.81% | 12.82% | 16.13% |
| Yell County, AR | 7.54% | 5.03% | 0% | 7.92% | no data | 11.93% | 13.25% |
| Cherokee County, KS | 7.17% | 0% | 11.36% | 15.85% | 0% | 0% | 5.28% |
| Crawford County, KS | 16.89% | 21.96% | 11.66% | 40.18% | no data | 18.91% | 14.54% |
| Labette County, KS | 8.54% | 12.78% | 27.84% | 2.6% | 40% | 15.32% | 12.74% |
| Barry County, MO | 7.14% | 18.18% | 4.8% | 21.72% | 0% | 13.25% | 5.77% |
| Barton County, MO | 7.42% | 0% | 5.93% | 0% | no data | 0% | 0% |
| Benton County, MO | 5.88% | 0% | 0% | 52.17% | no data | 0% | 0% |
| Camden County, MO | 6.43% | 24.21% | 10.81% | 0% | no data | 0% | 12.5% |
| Cedar County, MO | 6.6% | 22.73% | 0% | 0% | 0% | 0% | 16.22% |
| Christian County, MO | 7.57% | 3.91% | 19.33% | 7.14% | no data | 4.93% | 6.77% |
| Dade County, MO | 6.15% | 0% | 0% | 0% | no data | 0% | 0% |
| Dallas County, MO | 7.45% | 0% | 0% | 100% | no data | 0% | 4.65% |
| Douglas County, MO | 7.7% | 0% | 0% | no data | no data | 12.86% | 0% |
| Greene County, MO | 13.66% | 16.5% | 21.76% | 21.96% | 2.2% | 17.99% | 13.02% |

| Report Area | White | Black or African American | Native American / Alaska Native | Asian | Native Hawaiian / Pacific Islander | Some Other Race | Multiple Race |
|----------------------|--------|---------------------------|---------------------------------|---------|------------------------------------|-----------------|---------------|
| Hickory County, MO | 5.26% | 0% | 9.38% | 0% | no data | 0% | 1.97% |
| Howell County, MO | 8.13% | 23.42% | 13.28% | 15.71% | no data | 0% | 10.3% |
| Jasper County, MO | 9.86% | 21.1% | 15.18% | 11.22% | 2.61% | 16.24% | 9.94% |
| Laclede County, MO | 7.77% | 55.36% | 0.88% | 0% | 0% | 17.65% | 0% |
| Lawrence County, MO | 7.43% | 14.46% | 8.25% | 12.76% | no data | 5.46% | 9.7% |
| McDonald County, MO | 7.88% | 0% | 19.12% | 20.38% | 6.95% | 6.76% | 10.34% |
| Newton County, MO | 8.51% | 13.52% | 8.05% | 13.72% | 3.36% | 26.76% | 14.33% |
| Ozark County, MO | 6.15% | 0% | 0% | no data | no data | 0% | 9.64% |
| Polk County, MO | 11.66% | 48.43% | 2.33% | 18.58% | no data | 9.48% | 18.14% |
| Pulaski County, MO | 21.95% | 26.9% | 29.93% | 15.97% | 22.85% | 38.88% | 26.16% |
| St. Clair County, MO | 6.33% | 8.96% | 0% | 0% | no data | 0% | 22.82% |
| Stone County, MO | 5.9% | 0% | 0% | 0% | no data | 6.38% | 6.31% |
| Taney County, MO | 9.69% | 5.06% | 25.61% | 12.09% | no data | 9.19% | 14.71% |
| Texas County, MO | 7.55% | 26.29% | 15.42% | 0% | no data | 10.09% | 35.88% |
| Vernon County, MO | 8.4% | 4.61% | 20.78% | 9.09% | 0% | 0% | 4.83% |
| Webster County, MO | 7.69% | 6.98% | 6.25% | 0% | 0% | 16.33% | 2.15% |
| Wright County, MO | 7.71% | 29.9% | 0% | 0% | no data | 0.47% | 15.56% |
| Adair County, OK | 6.27% | 16.25% | 10.9% | 13.19% | 0% | 9.18% | 9.39% |
| Delaware County, OK | 5.73% | 17.59% | 10.66% | 20.92% | 0% | 6.37% | 8.44% |
| Haskell County, OK | 7.17% | 0.99% | 9.17% | 0% | 0% | 14.89% | 11.45% |
| Latimer County, OK | 9.21% | 8% | 15% | 26.92% | no data | 0% | 11.21% |
| Le Flore County, OK | 8.17% | 11.63% | 10.11% | 19.67% | 0% | 13.54% | 10.4% |
| Ottawa County, OK | 9.02% | 39.26% | 11.41% | 11.11% | 10.99% | 18.85% | 10.09% |
| Sequoyah County, OK | 6.9% | 11.77% | 10.79% | 0% | no data | 14.85% | 9.74% |
| Arkansas | 9.19% | 11.96% | 10.83% | 12.54% | 10.46% | 12.82% | 10.44% |
| Kansas | 9.77% | 13.09% | 13.6% | 12.7% | 6.89% | 12.84% | 12.67% |
| Missouri | 9.35% | 12.22% | 11.21% | 12.86% | 9.44% | 12.21% | 12.46% |
| Oklahoma | 9.42% | 12.99% | 11.22% | 13.74% | 13.59% | 12.94% | 12.25% |
| United States | 9.33% | 11.92% | 12% | 10.2% | 13% | 12.88% | 12.31% |

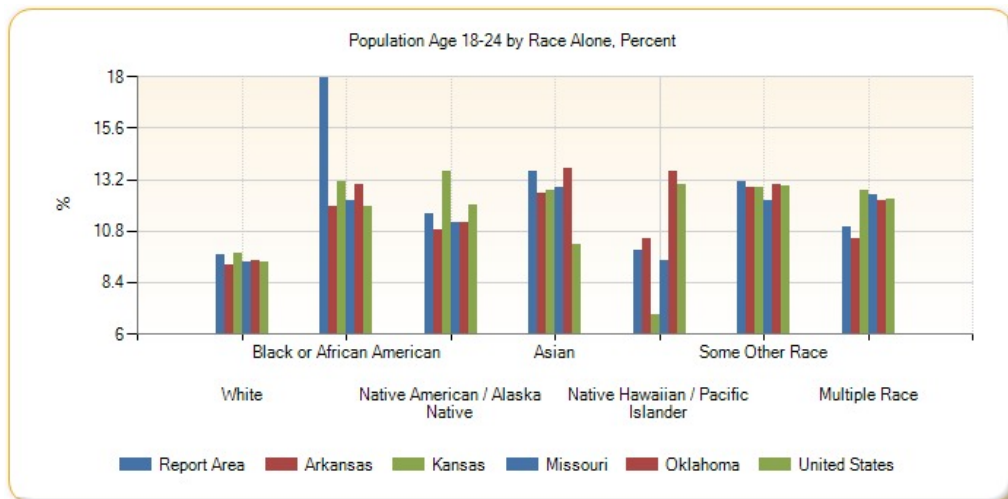

Population Age 18-24 by Race Alone, Total

| Report Area | White | Black or African American | Native American / Alaska Native | Asian | Native Hawaiian / Pacific Islander | Some Other Race | Multiple Race |
|-----------------------|---------|---------------------------|---------------------------------|-------|------------------------------------|-----------------|---------------|
| Report Area | 195,671 | 8,016 | 6,435 | 4,557 | 735 | 6,934 | 8,999 |
| Baxter County, AR | 2,370 | 11 | 60 | 0 | 0 | 8 | 16 |
| Benton County, AR | 15,796 | 429 | 320 | 544 | 92 | 1,036 | 602 |
| Boone County, AR | 2,822 | 0 | 2 | 27 | 0 | 0 | 10 |
| Carroll County, AR | 1,854 | 18 | 0 | 0 | 0 | 152 | 31 |
| Crawford County, AR | 4,642 | 100 | 181 | 107 | 0 | 35 | 166 |
| Franklin County, AR | 1,385 | 59 | 6 | 0 | 0 | 14 | 30 |
| Johnson County, AR | 2,220 | 193 | 29 | 59 | 0 | 93 | 35 |
| Logan County, AR | 1,615 | 89 | 33 | 29 | 0 | 37 | 33 |
| Madison County, AR | 1,184 | 10 | 0 | 30 | 0 | 21 | 5 |
| Polk County, AR | 1,347 | 1 | 9 | 0 | 0 | 47 | 49 |
| Scott County, AR | 897 | 0 | 0 | 34 | 0 | 0 | 51 |
| Sebastian County, AR | 9,746 | 789 | 125 | 572 | 0 | 249 | 629 |
| Washington County, AR | 24,391 | 1,567 | 386 | 914 | 487 | 2,707 | 814 |
| Yell County, AR | 1,377 | 23 | 0 | 21 | 0 | 322 | 31 |
| Cherokee County, KS | 1,393 | 0 | 100 | 13 | 0 | 0 | 45 |
| Crawford County, KS | 6,114 | 179 | 33 | 219 | 0 | 45 | 161 |
| Labette County, KS | 1,608 | 102 | 71 | 2 | 2 | 17 | 164 |
| Barry County, MO | 2,320 | 4 | 6 | 106 | 0 | 213 | 50 |
| Barton County, MO | 867 | 0 | 7 | 0 | 0 | 0 | 0 |
| Benton County, MO | 1,085 | 0 | 0 | 12 | 0 | 0 | 0 |
| Camden County, MO | 2,732 | 46 | 20 | 0 | 0 | 0 | 60 |
| Cedar County, MO | 888 | 5 | 0 | 0 | 0 | 0 | 48 |
| Christian County, MO | 5,718 | 18 | 63 | 24 | 0 | 18 | 115 |
| Dade County, MO | 455 | 0 | 0 | 0 | 0 | 0 | 0 |
| Dallas County, MO | 1,194 | 0 | 0 | 6 | 0 | 0 | 25 |
| Douglas County, MO | 1,035 | 0 | 0 | 0 | 0 | 9 | 0 |
| Greene County, MO | 34,693 | 1,286 | 307 | 982 | 8 | 387 | 1,040 |
| Hickory County, MO | 485 | 0 | 3 | 0 | 0 | 0 | 4 |
| Howell County, MO | 3,162 | 26 | 36 | 11 | 0 | 0 | 92 |
| Jasper County, MO | 10,473 | 496 | 240 | 115 | 8 | 267 | 361 |
| Laclede County, MO | 2,657 | 93 | 2 | 0 | 0 | 6 | 0 |
| Lawrence County, MO | 2,723 | 24 | 25 | 25 | 0 | 36 | 52 |
| McDonald County, MO | 1,613 | 0 | 96 | 54 | 21 | 20 | 80 |
| Newton County, MO | 4,524 | 71 | 119 | 115 | 18 | 141 | 217 |
| Ozark County, MO | 578 | 0 | 0 | 0 | 0 | 0 | 19 |
| Polk County, MO | 3,487 | 108 | 2 | 21 | 0 | 11 | 119 |
| Pulaski County, MO | 8,948 | 1,632 | 182 | 245 | 69 | 446 | 622 |
| St. Clair County, MO | 585 | 6 | 0 | 0 | 0 | 0 | 55 |

| Report Area | White | Black or African American | Native American / Alaska Native | Asian | Native Hawaiian / Pacific Islander | Some Other Race | Multiple Race |
|---------------------|------------|---------------------------|---------------------------------|-----------|------------------------------------|-----------------|---------------|
| Stone County, MO | 1,715 | 0 | 0 | 0 | 0 | 12 | 138 |
| Taney County, MO | 4,748 | 20 | 42 | 41 | 0 | 91 | 222 |
| Texas County, MO | 1,817 | 183 | 31 | 0 | 0 | 11 | 268 |
| Vernon County, MO | 1,703 | 7 | 16 | 12 | 0 | 0 | 16 |
| Webster County, MO | 2,676 | 30 | 10 | 0 | 0 | 40 | 12 |
| Wright County, MO | 1,383 | 29 | 0 | 0 | 0 | 1 | 40 |
| Adair County, OK | 638 | 13 | 908 | 19 | 0 | 19 | 328 |
| Delaware County, OK | 1,589 | 19 | 963 | 109 | 0 | 23 | 304 |
| Haskell County, OK | 682 | 1 | 162 | 0 | 0 | 28 | 142 |
| Latimer County, OK | 704 | 8 | 225 | 7 | 0 | 0 | 185 |
| Le Flore County, OK | 3,101 | 127 | 462 | 59 | 0 | 224 | 461 |
| Ottawa County, OK | 2,009 | 95 | 597 | 23 | 30 | 95 | 334 |
| Sequoyah County, OK | 1,923 | 99 | 556 | 0 | 0 | 53 | 718 |
| Arkansas | 210,970 | 54,403 | 1,944 | 4,738 | 596 | 8,112 | 6,088 |
| Kansas | 239,325 | 21,512 | 3,259 | 8,942 | 130 | 8,449 | 11,718 |
| Missouri | 466,050 | 84,434 | 2,554 | 12,724 | 591 | 7,833 | 17,344 |
| Oklahoma | 262,293 | 35,526 | 29,914 | 9,364 | 582 | 12,393 | 36,013 |
| United States | 21,503,134 | 4,666,945 | 304,955 | 1,553,115 | 68,420 | 1,899,719 | 1,074,976 |

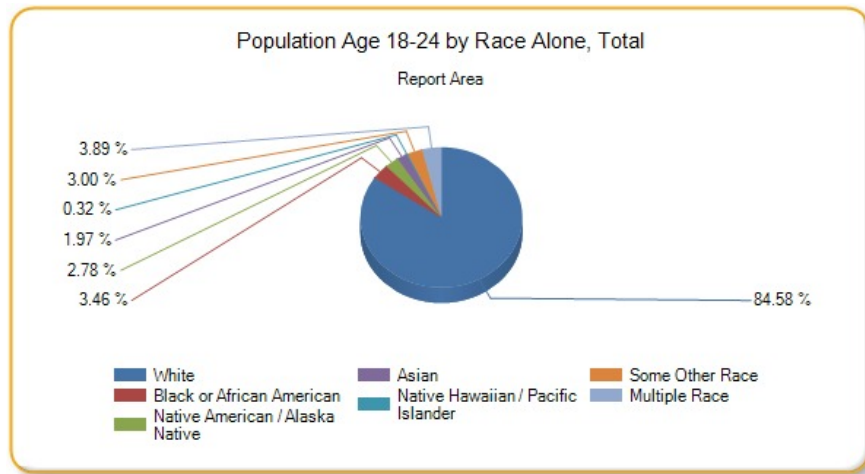

Population Age 25-34

This indicator reports the percentage of youth aged 25-34 in the designated geographic area. This indicator is relevant because it is important to understand the percentage of youth in the community, as this population has unique health needs which should be considered separately from other age groups.

| Report Area | Total Population | Population Age 25-34 | Percent Population Age 25-34 |
|---------------------|------------------|----------------------|------------------------------|
| Report Area | 2,289,581 | 287,027 | 12.54% |
| Baxter County, AR | 41,281 | 3,671 | 8.89% |
| Benton County, AR | 227,439 | 33,146 | 14.57% |
| Boone County, AR | 37,099 | 4,261 | 11.49% |
| Carroll County, AR | 27,531 | 2,768 | 10.05% |
| Crawford County, AR | 61,796 | 7,325 | 11.85% |
| Franklin County, AR | 18,063 | 2,081 | 11.52% |
| Johnson County, AR | 25,655 | 2,980 | 11.62% |

| Report Area | Total Population | Population Age 25-34 | Percent Population Age 25-34 |
|-----------------------|------------------|----------------------|------------------------------|
| Logan County, AR | 22,221 | 2,205 | 9.92% |
| Madison County, AR | 15,671 | 1,681 | 10.73% |
| Polk County, AR | 20,540 | 2,044 | 9.95% |
| Scott County, AR | 11,111 | 1,180 | 10.62% |
| Sebastian County, AR | 126,536 | 16,648 | 13.16% |
| Washington County, AR | 207,911 | 32,384 | 15.58% |
| Yell County, AR | 22,014 | 2,472 | 11.23% |
| Cherokee County, KS | 21,361 | 2,311 | 10.82% |
| Crawford County, KS | 39,182 | 5,083 | 12.97% |
| Labette County, KS | 21,369 | 2,320 | 10.86% |
| Barry County, MO | 35,614 | 3,744 | 10.51% |
| Barton County, MO | 12,378 | 1,402 | 11.33% |
| Benton County, MO | 19,008 | 1,357 | 7.14% |
| Camden County, MO | 43,822 | 4,038 | 9.21% |
| Cedar County, MO | 13,903 | 1,335 | 9.6% |
| Christian County, MO | 78,724 | 10,295 | 13.08% |
| Dade County, MO | 7,734 | 689 | 8.91% |
| Dallas County, MO | 16,733 | 1,738 | 10.39% |
| Douglas County, MO | 13,647 | 1,252 | 9.17% |
| Greene County, MO | 278,231 | 39,435 | 14.17% |
| Hickory County, MO | 9,499 | 650 | 6.84% |
| Howell County, MO | 40,458 | 4,707 | 11.63% |
| Jasper County, MO | 116,803 | 16,144 | 13.82% |
| Laclede County, MO | 35,535 | 4,350 | 12.24% |
| Lawrence County, MO | 38,488 | 4,247 | 11.03% |
| McDonald County, MO | 22,892 | 2,759 | 12.05% |
| Newton County, MO | 58,552 | 6,409 | 10.95% |
| Ozark County, MO | 9,653 | 813 | 8.42% |
| Polk County, MO | 31,088 | 3,274 | 10.53% |
| Pulaski County, MO | 52,795 | 9,244 | 17.51% |
| St. Clair County, MO | 9,649 | 839 | 8.7% |
| Stone County, MO | 31,817 | 2,532 | 7.96% |
| Taney County, MO | 52,412 | 6,047 | 11.54% |
| Texas County, MO | 25,830 | 2,888 | 11.18% |
| Vernon County, MO | 20,990 | 2,315 | 11.03% |
| Webster County, MO | 36,274 | 4,166 | 11.48% |
| Wright County, MO | 18,643 | 1,942 | 10.42% |
| Adair County, OK | 22,427 | 2,700 | 12.04% |
| Delaware County, OK | 41,394 | 4,008 | 9.68% |
| Haskell County, OK | 12,849 | 1,440 | 11.21% |
| Latimer County, OK | 11,034 | 1,240 | 11.24% |
| Le Flore County, OK | 50,062 | 6,128 | 12.24% |
| Ottawa County, OK | 32,029 | 3,563 | 11.12% |

| Report Area | Total Population | Population Age 25-34 | Percent Population Age 25-34 |
|---------------------|------------------|----------------------|------------------------------|
| Sequoyah County, OK | 41,834 | 4,777 | 11.42% |
| Arkansas | 2,933,369 | 379,638 | 12.94% |
| Kansas | 2,868,107 | 381,456 | 13.3% |
| Missouri | 6,007,182 | 784,179 | 13.05% |
| Oklahoma | 3,785,742 | 512,819 | 13.55% |
| United States | 311,536,608 | 41,711,276 | 13.39% |

Data Source: US Census Bureau, [American Community Survey](#), 2009-13. Source geography: Tract

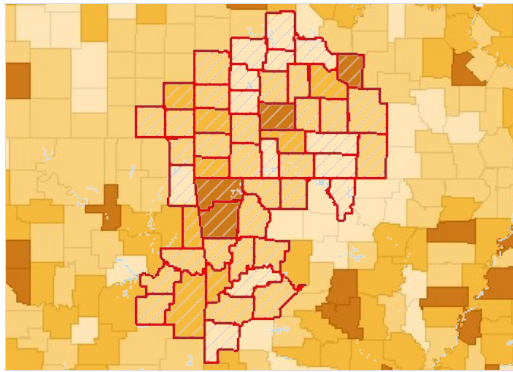

Population Age 25-34, Percent by County, ACS 2009-13

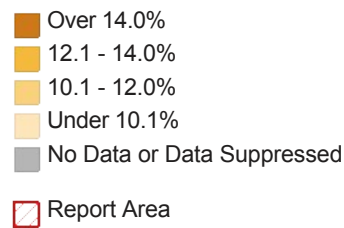

Population Age 25-34 by Gender

| Report Area | Total Male | Total Female | Percent Male | Percent Female |
|-----------------------|------------|--------------|--------------|----------------|
| Report Area | 145,273 | 141,754 | 12.83% | 12.25% |
| Baxter County, AR | 1,832 | 1,839 | 9.23% | 8.58% |
| Benton County, AR | 16,561 | 16,585 | 14.74% | 14.41% |
| Boone County, AR | 2,126 | 2,135 | 11.72% | 11.26% |
| Carroll County, AR | 1,447 | 1,321 | 10.65% | 9.47% |
| Crawford County, AR | 3,529 | 3,796 | 11.66% | 12.04% |
| Franklin County, AR | 958 | 1,123 | 10.8% | 12.22% |
| Johnson County, AR | 1,591 | 1,389 | 12.55% | 10.7% |
| Logan County, AR | 1,059 | 1,146 | 9.63% | 10.21% |
| Madison County, AR | 845 | 836 | 10.77% | 10.68% |
| Polk County, AR | 1,016 | 1,028 | 10.09% | 9.81% |
| Scott County, AR | 564 | 616 | 9.88% | 11.4% |
| Sebastian County, AR | 8,350 | 8,298 | 13.47% | 12.86% |
| Washington County, AR | 16,754 | 15,630 | 16.1% | 15.05% |
| Yell County, AR | 1,272 | 1,200 | 11.63% | 10.83% |
| Cherokee County, KS | 1,168 | 1,143 | 11% | 10.64% |
| Crawford County, KS | 2,523 | 2,560 | 12.88% | 13.06% |
| Labette County, KS | 1,219 | 1,101 | 11.42% | 10.3% |
| Barry County, MO | 1,864 | 1,880 | 10.48% | 10.54% |
| Barton County, MO | 676 | 726 | 11.06% | 11.59% |
| Benton County, MO | 694 | 663 | 7.27% | 7% |
| Camden County, MO | 1,935 | 2,103 | 8.92% | 9.5% |
| Cedar County, MO | 650 | 685 | 9.36% | 9.85% |
| Christian County, MO | 4,838 | 5,457 | 12.64% | 13.5% |

| Report Area | Total Male | Total Female | Percent Male | Percent Female |
|----------------------|------------|--------------|--------------|----------------|
| Dade County, MO | 356 | 333 | 9.14% | 8.67% |
| Dallas County, MO | 836 | 902 | 10.01% | 10.77% |
| Douglas County, MO | 663 | 589 | 9.78% | 8.57% |
| Greene County, MO | 20,283 | 19,152 | 14.98% | 13.41% |
| Hickory County, MO | 330 | 320 | 7.09% | 6.61% |
| Howell County, MO | 2,307 | 2,400 | 11.78% | 11.5% |
| Jasper County, MO | 8,120 | 8,024 | 14.24% | 13.42% |
| Laclede County, MO | 2,056 | 2,294 | 11.87% | 12.59% |
| Lawrence County, MO | 2,072 | 2,175 | 10.88% | 11.19% |
| McDonald County, MO | 1,391 | 1,368 | 12.09% | 12.02% |
| Newton County, MO | 3,206 | 3,203 | 11.09% | 10.81% |
| Ozark County, MO | 411 | 402 | 8.34% | 8.51% |
| Polk County, MO | 1,652 | 1,622 | 10.84% | 10.24% |
| Pulaski County, MO | 5,278 | 3,966 | 17.84% | 17.09% |
| St. Clair County, MO | 415 | 424 | 8.55% | 8.84% |
| Stone County, MO | 1,291 | 1,241 | 8.28% | 7.65% |
| Taney County, MO | 3,096 | 2,951 | 12.18% | 10.94% |
| Texas County, MO | 1,631 | 1,257 | 12.36% | 9.95% |
| Vernon County, MO | 1,134 | 1,181 | 11.2% | 10.87% |
| Webster County, MO | 2,178 | 1,988 | 11.77% | 11.18% |
| Wright County, MO | 1,003 | 939 | 11.01% | 9.85% |
| Adair County, OK | 1,311 | 1,389 | 11.71% | 12.37% |
| Delaware County, OK | 2,040 | 1,968 | 10% | 9.38% |
| Haskell County, OK | 722 | 718 | 11.39% | 11.03% |
| Latimer County, OK | 619 | 621 | 11.09% | 11.39% |
| Le Flore County, OK | 3,276 | 2,852 | 13% | 11.47% |
| Ottawa County, OK | 1,717 | 1,846 | 10.94% | 11.3% |
| Sequoyah County, OK | 2,408 | 2,369 | 11.65% | 11.19% |
| Arkansas | 190,232 | 189,406 | 13.21% | 12.68% |
| Kansas | 194,812 | 186,644 | 13.67% | 12.93% |
| Missouri | 391,756 | 392,423 | 13.32% | 12.8% |
| Oklahoma | 260,686 | 252,133 | 13.91% | 13.19% |
| United States | 20,996,648 | 20,714,628 | 13.7% | 13.09% |

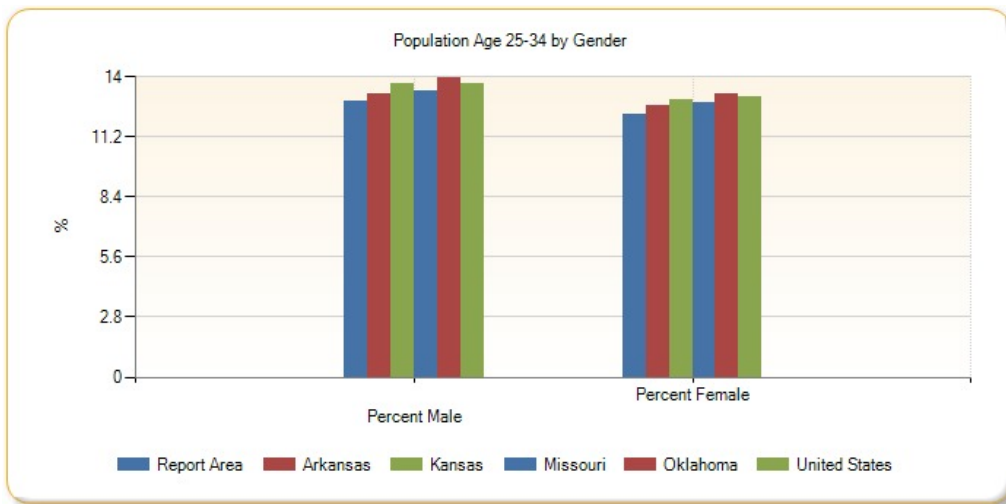

Population Age 25-34 by Ethnicity Alone

| Report Area | Total Hispanic / Latino | Total Not Hispanic / Latino | Percent Hispanic / Latino | Percent Not Hispanic / Latino |
|-----------------------|-------------------------|-----------------------------|---------------------------|-------------------------------|
| Report Area | 27,477 | 259,550 | 17% | 12.2% |
| Baxter County, AR | 120 | 3,551 | 16.17% | 8.76% |
| Benton County, AR | 6,002 | 27,144 | 16.86% | 14.15% |
| Boone County, AR | 146 | 4,115 | 18.99% | 11.33% |
| Carroll County, AR | 466 | 2,302 | 12.51% | 9.67% |
| Crawford County, AR | 617 | 6,708 | 15.84% | 11.59% |
| Franklin County, AR | 118 | 1,963 | 27.19% | 11.14% |
| Johnson County, AR | 367 | 2,613 | 11.37% | 11.65% |
| Logan County, AR | 15 | 2,190 | 2.79% | 10.1% |
| Madison County, AR | 137 | 1,544 | 17.5% | 10.37% |
| Polk County, AR | 233 | 1,811 | 19.05% | 9.38% |
| Scott County, AR | 141 | 1,039 | 17.74% | 10.07% |
| Sebastian County, AR | 2,662 | 13,986 | 16.69% | 12.65% |
| Washington County, AR | 5,902 | 26,482 | 18.14% | 15.1% |
| Yell County, AR | 660 | 1,812 | 15.68% | 10.18% |
| Cherokee County, KS | 81 | 2,230 | 18.16% | 10.66% |
| Crawford County, KS | 423 | 4,660 | 22.85% | 12.48% |
| Labette County, KS | 153 | 2,167 | 17.25% | 10.58% |
| Barry County, MO | 500 | 3,244 | 17.72% | 9.89% |
| Barton County, MO | 56 | 1,346 | 21.62% | 11.11% |
| Benton County, MO | 9 | 1,348 | 2.93% | 7.21% |
| Camden County, MO | 169 | 3,869 | 16.1% | 9.05% |
| Cedar County, MO | 7 | 1,328 | 4.7% | 9.66% |
| Christian County, MO | 289 | 10,006 | 14.15% | 13.05% |
| Dade County, MO | 17 | 672 | 13.49% | 8.83% |
| Dallas County, MO | 9 | 1,729 | 3.21% | 10.51% |
| Douglas County, MO | 13 | 1,239 | 10.57% | 9.16% |
| Greene County, MO | 1,591 | 37,844 | 18.34% | 14.04% |
| Hickory County, MO | 13 | 637 | 11.71% | 6.79% |

| Report Area | Total Hispanic / Latino | Total Not Hispanic / Latino | Percent Hispanic / Latino | Percent Not Hispanic / Latino |
|----------------------|-------------------------|-----------------------------|---------------------------|-------------------------------|
| Howell County, MO | 198 | 4,509 | 27.62% | 11.35% |
| Jasper County, MO | 1,376 | 14,768 | 16.79% | 13.6% |
| Laclede County, MO | 228 | 4,122 | 30.81% | 11.85% |
| Lawrence County, MO | 408 | 3,839 | 16.25% | 10.67% |
| McDonald County, MO | 478 | 2,281 | 18.55% | 11.23% |
| Newton County, MO | 425 | 5,984 | 15.81% | 10.71% |
| Ozark County, MO | 0 | 813 | 0% | 8.54% |
| Polk County, MO | 30 | 3,244 | 4.89% | 10.65% |
| Pulaski County, MO | 975 | 8,269 | 19.38% | 17.31% |
| St. Clair County, MO | 36 | 803 | 20% | 8.48% |
| Stone County, MO | 95 | 2,437 | 16.55% | 7.8% |
| Taney County, MO | 338 | 5,709 | 12.84% | 11.47% |
| Texas County, MO | 53 | 2,835 | 11.47% | 11.18% |
| Vernon County, MO | 70 | 2,245 | 19.13% | 10.89% |
| Webster County, MO | 77 | 4,089 | 12.28% | 11.47% |
| Wright County, MO | 60 | 1,882 | 22.06% | 10.24% |
| Adair County, OK | 257 | 2,443 | 20.58% | 11.54% |
| Delaware County, OK | 194 | 3,814 | 15.18% | 9.51% |
| Haskell County, OK | 66 | 1,374 | 14.54% | 11.09% |
| Latimer County, OK | 97 | 1,143 | 29.66% | 10.68% |
| Le Flore County, OK | 663 | 5,465 | 19.45% | 11.71% |
| Ottawa County, OK | 190 | 3,373 | 12.36% | 11.06% |
| Sequoyah County, OK | 247 | 4,530 | 16.62% | 11.23% |
| Arkansas | 34,908 | 344,730 | 18.16% | 12.58% |
| Kansas | 50,401 | 331,055 | 16.36% | 12.93% |
| Missouri | 38,014 | 746,165 | 17.3% | 12.89% |
| Oklahoma | 61,052 | 451,767 | 17.69% | 13.13% |
| United States | 8,533,987 | 33,177,288 | 16.48% | 12.77% |

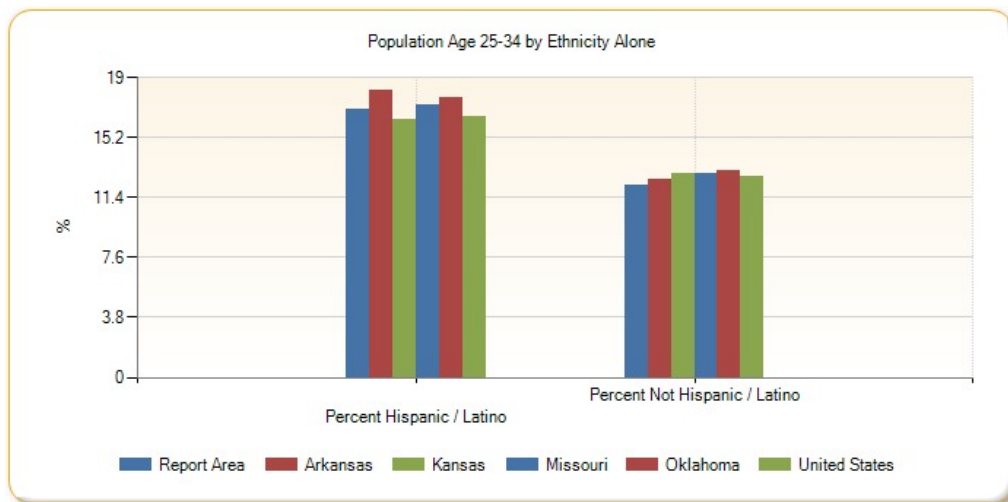

Population Age 25-34 by Race Alone, Percent

| Report Area | White | Black or African American | Native American / Alaska Native | Asian | Native Hawaiian / Pacific Islander | Some Other Race | Multiple Race |
|-----------------------|--------|---------------------------|---------------------------------|---------|------------------------------------|-----------------|---------------|
| Report Area | 12.17% | 16.62% | 12.08% | 21.12% | 22.51% | 18.53% | 11.27% |
| Baxter County, AR | 8.68% | 16.25% | 5.33% | 22.37% | 0% | 31.25% | 8.74% |
| Benton County, AR | 13.77% | 17.92% | 12.4% | 28.06% | 29.73% | 21.22% | 13.22% |
| Boone County, AR | 11.26% | 12.87% | 5.4% | 29.89% | no data | 62.5% | 20.03% |
| Carroll County, AR | 9.86% | 17.39% | 0% | 18.92% | 0% | 10.57% | 17.49% |
| Crawford County, AR | 12.07% | 12.25% | 6.84% | 7.81% | no data | 6.46% | 11.95% |
| Franklin County, AR | 11.46% | 6.91% | 12.16% | 20.63% | no data | 35.42% | 11.63% |
| Johnson County, AR | 11.96% | 8.65% | 12.35% | 9.28% | 0% | 0% | 7.47% |
| Logan County, AR | 10.07% | 5.1% | 8.97% | 11.25% | no data | 8.51% | 4.76% |
| Madison County, AR | 10.38% | 0% | 3.49% | 24.72% | no data | 21.89% | 18.65% |
| Polk County, AR | 9.83% | 22.73% | 5.88% | 0% | no data | 24.18% | 4.28% |
| Scott County, AR | 10.52% | 43.75% | 3.03% | 15.46% | no data | 18.23% | 6.17% |
| Sebastian County, AR | 13.02% | 14.34% | 10.81% | 14.6% | 88.7% | 15% | 11.34% |
| Washington County, AR | 14.9% | 20.08% | 16.71% | 21.48% | 19.64% | 17.94% | 11.31% |
| Yell County, AR | 10.43% | 3.28% | 12.87% | 2.26% | no data | 19.53% | 2.56% |
| Cherokee County, KS | 10.97% | 27.96% | 9.09% | 21.95% | 0% | 0% | 6.46% |
| Crawford County, KS | 12.78% | 15.09% | 0.71% | 40% | no data | 12.61% | 7.68% |
| Labette County, KS | 10.92% | 6.39% | 10.2% | 45.45% | 0% | 24.32% | 9.63% |
| Barry County, MO | 9.88% | 54.55% | 7.2% | 28.89% | 0% | 20.09% | 5.66% |
| Barton County, MO | 10.59% | 27.78% | 0% | 39.87% | no data | 28% | 20.71% |
| Benton County, MO | 7.19% | 67.86% | 0% | 0% | no data | 0% | 3.21% |
| Camden County, MO | 9.2% | 0% | 13.51% | 18.15% | no data | 14.22% | 5% |
| Cedar County, MO | 9.1% | 9.09% | 0% | 74.11% | 0% | 0% | 8.78% |
| Christian County, MO | 13.03% | 20.43% | 0.61% | 17.86% | no data | 18.08% | 13.48% |
| Dade County, MO | 9.12% | 3.03% | 0% | 0% | no data | 0% | 5.08% |
| Dallas County, MO | 9.95% | 5.56% | 100% | 0% | no data | 68.09% | 6.69% |
| Douglas County, MO | 9.25% | 0% | 0% | no data | no data | 12.86% | 0% |
| Greene County, MO | 13.99% | 17.21% | 11.98% | 17.92% | 27.75% | 23.48% | 12.23% |
| Hickory County, MO | 6.99% | 0% | 9.38% | 6.25% | no data | 12.5% | 0% |
| Howell County, MO | 11.61% | 21.62% | 2.95% | 18.57% | no data | 11.11% | 13.55% |
| Jasper County, MO | 13.79% | 10.89% | 18.15% | 29.37% | 4.9% | 11.13% | 12.4% |
| Laclede County, MO | 12.25% | 4.76% | 23.89% | 45.66% | 0% | 0% | 2.93% |
| Lawrence County, MO | 11.12% | 0.6% | 0% | 0% | no data | 18.21% | 9.89% |
| McDonald County, MO | 11.45% | 27.46% | 11.35% | 18.87% | 31.13% | 33.78% | 4.78% |
| Newton County, MO | 10.93% | 18.29% | 6.56% | 11.46% | 28.73% | 20.68% | 3.43% |
| Ozark County, MO | 8.47% | 0% | 0% | no data | no data | 0% | 8.12% |
| Polk County, MO | 10.4% | 9.42% | 50% | 7.96% | no data | 18.1% | 10.67% |
| Pulaski County, MO | 16.67% | 20.08% | 24.18% | 19.82% | 34.77% | 26.85% | 15.39% |
| St. Clair County, MO | 8.39% | 17.91% | 0% | 26.32% | no data | 5.77% | 18.26% |
| Stone County, MO | 7.59% | 7.14% | 32.72% | 0% | no data | 33.51% | 7.09% |
| Taney County, MO | 11.08% | 38.73% | 15.85% | 53.39% | no data | 6.87% | 12.46% |

| Report Area | White | Black or African American | Native American / Alaska Native | Asian | Native Hawaiian / Pacific Islander | Some Other Race | Multiple Race |
|---------------------|--------|---------------------------|---------------------------------|--------|------------------------------------|-----------------|---------------|
| Texas County, MO | 11.09% | 21.41% | 1.99% | 16.67% | no data | 19.27% | 5.89% |
| Vernon County, MO | 11.02% | 15.79% | 10.39% | 0% | 0% | 0% | 15.41% |
| Webster County, MO | 11.32% | 24.42% | 21.88% | 27.06% | 0% | 26.12% | 0% |
| Wright County, MO | 10.32% | 8.25% | 35.19% | 0% | no data | 26.54% | 3.11% |
| Adair County, OK | 11.47% | 8.75% | 11.9% | 11.81% | 0% | 14.49% | 13.97% |
| Delaware County, OK | 8.18% | 37.96% | 11.81% | 19.96% | 18.18% | 21.61% | 12.32% |
| Haskell County, OK | 11.02% | 5.94% | 12.34% | 18.6% | 0% | 11.7% | 11.13% |
| Latimer County, OK | 9.9% | 0% | 15.6% | 0% | no data | 52.73% | 11.58% |
| Le Flore County, OK | 11.81% | 16.3% | 11.89% | 25% | 16.07% | 13.18% | 14.03% |
| Ottawa County, OK | 10.39% | 16.53% | 12.82% | 13.04% | 15.75% | 22.62% | 10.73% |
| Sequoyah County, OK | 11.04% | 9.75% | 12.12% | 29.96% | no data | 15.13% | 11.72% |
| Arkansas | 12.44% | 14.26% | 14.23% | 20.19% | 21.08% | 18.88% | 10.19% |
| Kansas | 13.01% | 14.84% | 13.4% | 19.26% | 30.95% | 16.27% | 11.34% |
| Missouri | 12.76% | 13.79% | 14.2% | 20.11% | 23.98% | 19.75% | 11.28% |
| Oklahoma | 13.17% | 14.67% | 13.98% | 17.92% | 19.66% | 18.64% | 12.94% |
| United States | 12.76% | 14.02% | 14.17% | 16.88% | 17.64% | 18.26% | 12.39% |

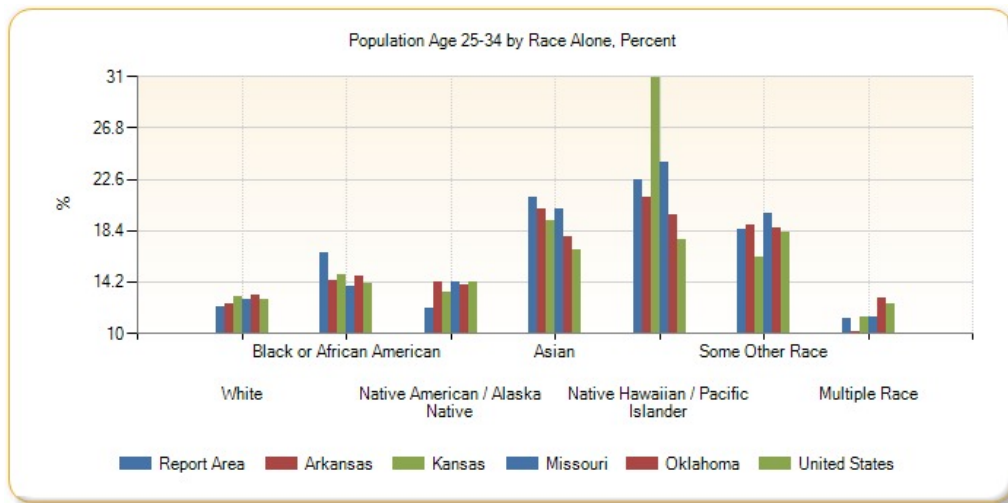

Population Age 25-34 by Race Alone, Total

| Report Area | White | Black or African American | Native American / Alaska Native | Asian | Native Hawaiian / Pacific Islander | Some Other Race | Multiple Race |
|---------------------|---------|---------------------------|---------------------------------|-------|------------------------------------|-----------------|---------------|
| Report Area | 245,121 | 7,429 | 6,710 | 7,075 | 1,677 | 9,785 | 9,230 |
| Baxter County, AR | 3,466 | 26 | 12 | 51 | 0 | 75 | 41 |
| Benton County, AR | 27,329 | 509 | 407 | 2,010 | 165 | 1,906 | 820 |
| Boone County, AR | 4,037 | 13 | 17 | 55 | 0 | 15 | 124 |
| Carroll County, AR | 2,505 | 8 | 0 | 28 | 0 | 107 | 120 |
| Crawford County, AR | 6,796 | 104 | 70 | 73 | 0 | 45 | 237 |
| Franklin County, AR | 1,967 | 13 | 31 | 13 | 0 | 17 | 40 |
| Johnson County, AR | 2,861 | 41 | 21 | 18 | 0 | 0 | 39 |
| Logan County, AR | 2,100 | 21 | 21 | 46 | 0 | 4 | 13 |
| Madison County, AR | 1,550 | 0 | 3 | 22 | 0 | 37 | 69 |

| Report Area | White | Black or African American | Native American / Alaska Native | Asian | Native Hawaiian / Pacific Islander | Some Other Race | Multiple Race |
|-----------------------|--------|---------------------------|---------------------------------|-------|------------------------------------|-----------------|---------------|
| Polk County, AR | 1,876 | 5 | 23 | 0 | 0 | 118 | 22 |
| Scott County, AR | 1,047 | 7 | 5 | 60 | 0 | 37 | 24 |
| Sebastian County, AR | 13,663 | 1,043 | 142 | 796 | 102 | 247 | 655 |
| Washington County, AR | 24,267 | 1,440 | 378 | 1,054 | 885 | 3,789 | 571 |
| Yell County, AR | 1,905 | 15 | 13 | 6 | 0 | 527 | 6 |
| Cherokee County, KS | 2,132 | 26 | 80 | 18 | 0 | 0 | 55 |
| Crawford County, KS | 4,625 | 123 | 2 | 218 | 0 | 30 | 85 |
| Labette County, KS | 2,057 | 51 | 26 | 35 | 0 | 27 | 124 |
| Barry County, MO | 3,210 | 12 | 9 | 141 | 0 | 323 | 49 |
| Barton County, MO | 1,237 | 5 | 0 | 63 | 0 | 56 | 41 |
| Benton County, MO | 1,327 | 19 | 0 | 0 | 0 | 0 | 11 |
| Camden County, MO | 3,906 | 0 | 25 | 51 | 0 | 32 | 24 |
| Cedar County, MO | 1,224 | 2 | 0 | 83 | 0 | 0 | 26 |
| Christian County, MO | 9,844 | 94 | 2 | 60 | 0 | 66 | 229 |
| Dade County, MO | 675 | 1 | 0 | 0 | 0 | 0 | 13 |
| Dallas County, MO | 1,594 | 1 | 11 | 0 | 0 | 96 | 36 |
| Douglas County, MO | 1,243 | 0 | 0 | 0 | 0 | 9 | 0 |
| Greene County, MO | 35,541 | 1,341 | 169 | 801 | 101 | 505 | 977 |
| Hickory County, MO | 645 | 0 | 3 | 1 | 0 | 1 | 0 |
| Howell County, MO | 4,515 | 24 | 8 | 13 | 0 | 26 | 121 |
| Jasper County, MO | 14,652 | 256 | 287 | 301 | 15 | 183 | 450 |
| Laclede County, MO | 4,187 | 8 | 54 | 79 | 0 | 0 | 22 |
| Lawrence County, MO | 4,073 | 1 | 0 | 0 | 0 | 120 | 53 |
| McDonald County, MO | 2,343 | 78 | 57 | 50 | 94 | 100 | 37 |
| Newton County, MO | 5,805 | 96 | 97 | 96 | 154 | 109 | 52 |
| Ozark County, MO | 797 | 0 | 0 | 0 | 0 | 0 | 16 |
| Polk County, MO | 3,110 | 21 | 43 | 9 | 0 | 21 | 70 |
| Pulaski County, MO | 6,796 | 1,218 | 147 | 304 | 105 | 308 | 366 |
| St. Clair County, MO | 775 | 12 | 0 | 5 | 0 | 3 | 44 |
| Stone County, MO | 2,206 | 2 | 106 | 0 | 0 | 63 | 155 |
| Taney County, MO | 5,431 | 153 | 26 | 181 | 0 | 68 | 188 |
| Texas County, MO | 2,667 | 149 | 4 | 3 | 0 | 21 | 44 |
| Vernon County, MO | 2,232 | 24 | 8 | 0 | 0 | 0 | 51 |
| Webster County, MO | 3,939 | 105 | 35 | 23 | 0 | 64 | 0 |
| Wright County, MO | 1,851 | 8 | 19 | 0 | 0 | 56 | 8 |
| Adair County, OK | 1,167 | 7 | 991 | 17 | 0 | 30 | 488 |
| Delaware County, OK | 2,270 | 41 | 1,067 | 104 | 4 | 78 | 444 |
| Haskell County, OK | 1,048 | 6 | 218 | 8 | 0 | 22 | 138 |
| Latimer County, OK | 757 | 0 | 234 | 0 | 0 | 58 | 191 |
| Le Flore County, OK | 4,483 | 178 | 543 | 75 | 9 | 218 | 622 |
| Ottawa County, OK | 2,313 | 40 | 671 | 27 | 43 | 114 | 355 |

| Report Area | White | Black or African American | Native American / Alaska Native | Asian | Native Hawaiian / Pacific Islander | Some Other Race | Multiple Race |
|---------------------|------------|---------------------------|---------------------------------|-----------|------------------------------------|-----------------|---------------|
| Sequoyah County, OK | 3,075 | 82 | 625 | 77 | 0 | 54 | 864 |
| Arkansas | 285,480 | 64,881 | 2,553 | 7,628 | 1,201 | 11,951 | 5,944 |
| Kansas | 318,529 | 24,376 | 3,210 | 13,562 | 584 | 10,705 | 10,490 |
| Missouri | 635,875 | 95,291 | 3,236 | 19,899 | 1,502 | 12,672 | 15,704 |
| Oklahoma | 366,506 | 40,116 | 37,255 | 12,217 | 842 | 17,853 | 38,030 |
| United States | 29,423,306 | 5,489,435 | 359,855 | 2,571,328 | 92,829 | 2,692,795 | 1,081,730 |

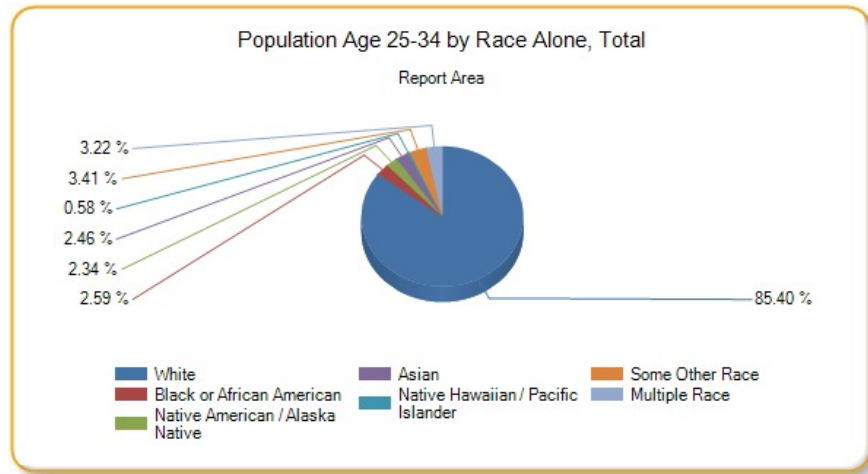

Population Age 35-44

This indicator reports the percentage of youth aged 25-34 in the designated geographic area. This indicator is relevant because it is important to understand the percentage of youth in the community, as this population has unique health needs which should be considered separately from other age groups.

| Report Area | Total Population | Population Age 35-44 | Percent Population Age 35-44 |
|-----------------------|------------------|----------------------|------------------------------|
| Report Area | 2,289,581 | 278,070 | 12.15% |
| Baxter County, AR | 41,281 | 3,946 | 9.56% |
| Benton County, AR | 227,439 | 31,985 | 14.06% |
| Boone County, AR | 37,099 | 4,566 | 12.31% |
| Carroll County, AR | 27,531 | 3,016 | 10.95% |
| Crawford County, AR | 61,796 | 8,184 | 13.24% |
| Franklin County, AR | 18,063 | 2,147 | 11.89% |
| Johnson County, AR | 25,655 | 2,991 | 11.66% |
| Logan County, AR | 22,221 | 2,620 | 11.79% |
| Madison County, AR | 15,671 | 1,931 | 12.32% |
| Polk County, AR | 20,540 | 2,267 | 11.04% |
| Scott County, AR | 11,111 | 1,278 | 11.5% |
| Sebastian County, AR | 126,536 | 16,146 | 12.76% |
| Washington County, AR | 207,911 | 26,788 | 12.88% |
| Yell County, AR | 22,014 | 2,745 | 12.47% |
| Cherokee County, KS | 21,361 | 2,612 | 12.23% |
| Crawford County, KS | 39,182 | 4,204 | 10.73% |
| Labette County, KS | 21,369 | 2,372 | 11.1% |
| Barry County, MO | 35,614 | 3,847 | 10.8% |
| Barton County, MO | 12,378 | 1,343 | 10.85% |

| Report Area | Total Population | Population Age 35-44 | Percent Population Age 35-44 |
|----------------------|------------------|----------------------|------------------------------|
| Benton County, MO | 19,008 | 1,869 | 9.83% |
| Camden County, MO | 43,822 | 4,428 | 10.1% |
| Cedar County, MO | 13,903 | 1,527 | 10.98% |
| Christian County, MO | 78,724 | 11,024 | 14% |
| Dade County, MO | 7,734 | 843 | 10.9% |
| Dallas County, MO | 16,733 | 1,837 | 10.98% |
| Douglas County, MO | 13,647 | 1,426 | 10.45% |
| Greene County, MO | 278,231 | 32,754 | 11.77% |
| Hickory County, MO | 9,499 | 870 | 9.16% |
| Howell County, MO | 40,458 | 4,655 | 11.51% |
| Jasper County, MO | 116,803 | 14,605 | 12.5% |
| Laclede County, MO | 35,535 | 4,203 | 11.83% |
| Lawrence County, MO | 38,488 | 4,822 | 12.53% |
| McDonald County, MO | 22,892 | 2,966 | 12.96% |
| Newton County, MO | 58,552 | 7,232 | 12.35% |
| Ozark County, MO | 9,653 | 932 | 9.66% |
| Polk County, MO | 31,088 | 3,539 | 11.38% |
| Pulaski County, MO | 52,795 | 6,046 | 11.45% |
| St. Clair County, MO | 9,649 | 1,018 | 10.55% |
| Stone County, MO | 31,817 | 3,252 | 10.22% |
| Taney County, MO | 52,412 | 5,946 | 11.34% |
| Texas County, MO | 25,830 | 2,898 | 11.22% |
| Vernon County, MO | 20,990 | 2,352 | 11.21% |
| Webster County, MO | 36,274 | 4,687 | 12.92% |
| Wright County, MO | 18,643 | 2,073 | 11.12% |
| Adair County, OK | 22,427 | 2,874 | 12.81% |
| Delaware County, OK | 41,394 | 4,465 | 10.79% |
| Haskell County, OK | 12,849 | 1,477 | 11.5% |
| Latimer County, OK | 11,034 | 1,201 | 10.88% |
| Le Flore County, OK | 50,062 | 6,095 | 12.17% |
| Ottawa County, OK | 32,029 | 3,709 | 11.58% |
| Sequoyah County, OK | 41,834 | 5,457 | 13.04% |
| Arkansas | 2,933,369 | 366,541 | 12.5% |
| Kansas | 2,868,107 | 346,176 | 12.07% |
| Missouri | 6,007,182 | 741,194 | 12.34% |
| Oklahoma | 3,785,742 | 464,680 | 12.27% |
| United States | 311,536,608 | 40,874,160 | 13.12% |

Data Source: US Census Bureau, [American Community Survey](#). 2009-13. Source geography: Tract

Population Age 35-44, Percent by County, ACS 2009-13

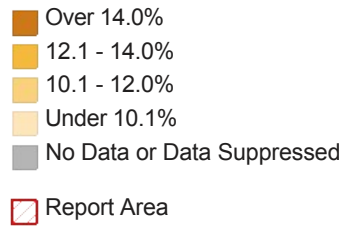
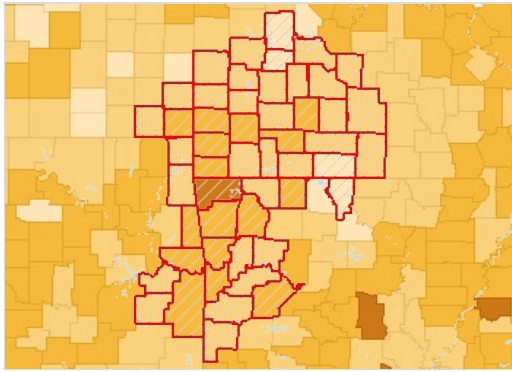

Population Age 35-44 by Gender

| Report Area | Total Male | Total Female | Percent Male | Percent Female |
|-----------------------|------------|--------------|--------------|----------------|
| Report Area | 139,604 | 138,466 | 12.32% | 11.97% |
| Baxter County, AR | 1,946 | 2,000 | 9.8% | 9.33% |
| Benton County, AR | 16,094 | 15,891 | 14.33% | 13.81% |
| Boone County, AR | 2,258 | 2,308 | 12.45% | 12.17% |
| Carroll County, AR | 1,535 | 1,481 | 11.3% | 10.62% |
| Crawford County, AR | 4,087 | 4,097 | 13.51% | 12.99% |
| Franklin County, AR | 1,057 | 1,090 | 11.91% | 11.86% |
| Johnson County, AR | 1,566 | 1,425 | 12.35% | 10.98% |
| Logan County, AR | 1,302 | 1,318 | 11.84% | 11.74% |
| Madison County, AR | 999 | 932 | 12.74% | 11.91% |
| Polk County, AR | 1,093 | 1,174 | 10.86% | 11.21% |
| Scott County, AR | 617 | 661 | 10.81% | 12.23% |
| Sebastian County, AR | 8,071 | 8,075 | 13.02% | 12.51% |
| Washington County, AR | 13,657 | 13,131 | 13.13% | 12.64% |
| Yell County, AR | 1,361 | 1,384 | 12.44% | 12.49% |
| Cherokee County, KS | 1,262 | 1,350 | 11.89% | 12.57% |
| Crawford County, KS | 2,190 | 2,014 | 11.18% | 10.28% |
| Labette County, KS | 1,140 | 1,232 | 10.68% | 11.52% |
| Barry County, MO | 1,878 | 1,969 | 10.56% | 11.04% |
| Barton County, MO | 692 | 651 | 11.32% | 10.39% |
| Benton County, MO | 922 | 947 | 9.66% | 10% |
| Camden County, MO | 2,153 | 2,275 | 9.92% | 10.28% |
| Cedar County, MO | 780 | 747 | 11.23% | 10.74% |
| Christian County, MO | 5,477 | 5,547 | 14.31% | 13.72% |
| Dade County, MO | 429 | 414 | 11.01% | 10.78% |
| Dallas County, MO | 907 | 930 | 10.86% | 11.1% |
| Douglas County, MO | 683 | 743 | 10.08% | 10.82% |
| Greene County, MO | 16,790 | 15,964 | 12.4% | 11.18% |
| Hickory County, MO | 425 | 445 | 9.13% | 9.19% |
| Howell County, MO | 2,276 | 2,379 | 11.62% | 11.4% |
| Jasper County, MO | 7,256 | 7,349 | 12.73% | 12.29% |
| Laclede County, MO | 2,066 | 2,137 | 11.93% | 11.73% |

| Report Area | Total Male | Total Female | Percent Male | Percent Female |
|----------------------|------------|--------------|--------------|----------------|
| Lawrence County, MO | 2,415 | 2,407 | 12.68% | 12.38% |
| McDonald County, MO | 1,515 | 1,451 | 13.17% | 12.74% |
| Newton County, MO | 3,578 | 3,654 | 12.37% | 12.33% |
| Ozark County, MO | 461 | 471 | 9.35% | 9.97% |
| Polk County, MO | 1,722 | 1,817 | 11.3% | 11.47% |
| Pulaski County, MO | 3,224 | 2,822 | 10.9% | 12.16% |
| St. Clair County, MO | 517 | 501 | 10.65% | 10.45% |
| Stone County, MO | 1,555 | 1,697 | 9.97% | 10.46% |
| Taney County, MO | 2,953 | 2,993 | 11.61% | 11.09% |
| Texas County, MO | 1,508 | 1,390 | 11.43% | 11% |
| Vernon County, MO | 1,133 | 1,219 | 11.19% | 11.22% |
| Webster County, MO | 2,404 | 2,283 | 13% | 12.84% |
| Wright County, MO | 987 | 1,086 | 10.84% | 11.39% |
| Adair County, OK | 1,455 | 1,419 | 12.99% | 12.64% |
| Delaware County, OK | 2,243 | 2,222 | 10.99% | 10.59% |
| Haskell County, OK | 733 | 744 | 11.57% | 11.43% |
| Latimer County, OK | 596 | 605 | 10.68% | 11.1% |
| Le Flore County, OK | 3,106 | 2,989 | 12.33% | 12.02% |
| Ottawa County, OK | 1,872 | 1,837 | 11.93% | 11.25% |
| Sequoyah County, OK | 2,658 | 2,799 | 12.86% | 13.22% |
| Arkansas | 182,282 | 184,259 | 12.66% | 12.34% |
| Kansas | 174,700 | 171,476 | 12.26% | 11.88% |
| Missouri | 367,959 | 373,235 | 12.51% | 12.18% |
| Oklahoma | 233,759 | 230,921 | 12.47% | 12.08% |
| United States | 20,345,982 | 20,528,180 | 13.28% | 12.97% |

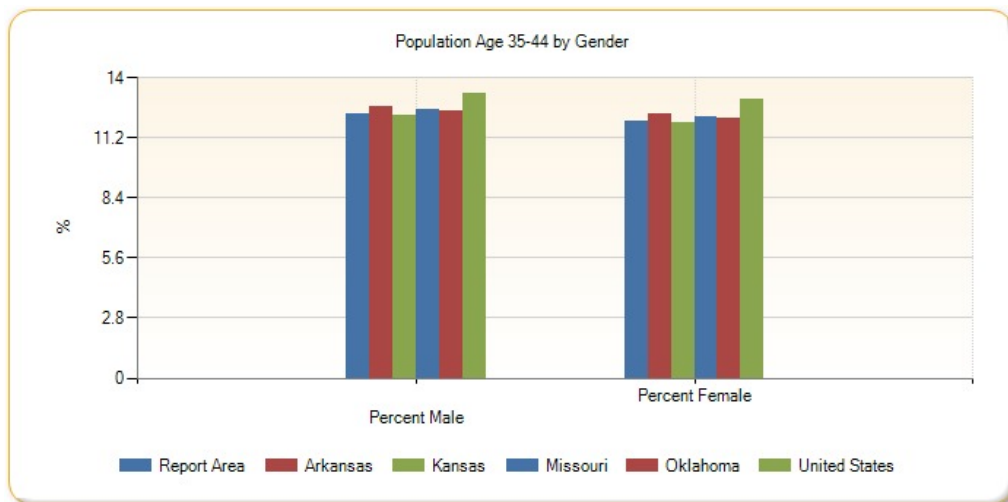

Population Age 35-44 by Ethnicity Alone

| Report Area | Total Hispanic / Latino | Total Not Hispanic / Latino | Percent Hispanic / Latino | Percent Not Hispanic / Latino |
|-------------------|-------------------------|-----------------------------|---------------------------|-------------------------------|
| Report Area | 22,042 | 256,028 | 13.64% | 12.03% |
| Baxter County, AR | 51 | 3,895 | 6.87% | 9.61% |
| Benton County, AR | 5,499 | 26,486 | 15.45% | 13.81% |

| Report Area | Total Hispanic / Latino | Total Not Hispanic / Latino | Percent Hispanic / Latino | Percent Not Hispanic / Latino |
|-----------------------|-------------------------|-----------------------------|---------------------------|-------------------------------|
| Boone County, AR | 112 | 4,454 | 14.56% | 12.26% |
| Carroll County, AR | 541 | 2,475 | 14.52% | 10.4% |
| Crawford County, AR | 631 | 7,553 | 16.2% | 13.04% |
| Franklin County, AR | 0 | 2,147 | 0% | 12.18% |
| Johnson County, AR | 244 | 2,747 | 7.56% | 12.25% |
| Logan County, AR | 50 | 2,570 | 9.29% | 11.85% |
| Madison County, AR | 156 | 1,775 | 19.92% | 11.92% |
| Polk County, AR | 115 | 2,152 | 9.4% | 11.14% |
| Scott County, AR | 78 | 1,200 | 9.81% | 11.63% |
| Sebastian County, AR | 2,230 | 13,916 | 13.98% | 12.58% |
| Washington County, AR | 4,610 | 22,178 | 14.17% | 12.65% |
| Yell County, AR | 660 | 2,085 | 15.68% | 11.71% |
| Cherokee County, KS | 27 | 2,585 | 6.05% | 12.36% |
| Crawford County, KS | 250 | 3,954 | 13.51% | 10.59% |
| Labette County, KS | 74 | 2,298 | 8.34% | 11.22% |
| Barry County, MO | 232 | 3,615 | 8.22% | 11.02% |
| Barton County, MO | 25 | 1,318 | 9.65% | 10.88% |
| Benton County, MO | 60 | 1,809 | 19.54% | 9.67% |
| Camden County, MO | 189 | 4,239 | 18% | 9.91% |
| Cedar County, MO | 35 | 1,492 | 23.49% | 10.85% |
| Christian County, MO | 306 | 10,718 | 14.99% | 13.98% |
| Dade County, MO | 29 | 814 | 23.02% | 10.7% |
| Dallas County, MO | 0 | 1,837 | 0% | 11.17% |
| Douglas County, MO | 19 | 1,407 | 15.45% | 10.4% |
| Greene County, MO | 991 | 31,763 | 11.42% | 11.78% |
| Hickory County, MO | 13 | 857 | 11.71% | 9.13% |
| Howell County, MO | 6 | 4,649 | 0.84% | 11.7% |
| Jasper County, MO | 1,220 | 13,385 | 14.89% | 12.32% |
| Laclede County, MO | 56 | 4,147 | 7.57% | 11.92% |
| Lawrence County, MO | 420 | 4,402 | 16.73% | 12.24% |
| McDonald County, MO | 360 | 2,606 | 13.97% | 12.83% |
| Newton County, MO | 405 | 6,827 | 15.07% | 12.22% |
| Ozark County, MO | 0 | 932 | 0% | 9.8% |
| Polk County, MO | 69 | 3,470 | 11.24% | 11.39% |
| Pulaski County, MO | 447 | 5,599 | 8.89% | 11.72% |
| St. Clair County, MO | 9 | 1,009 | 5% | 10.66% |
| Stone County, MO | 52 | 3,200 | 9.06% | 10.24% |
| Taney County, MO | 312 | 5,634 | 11.85% | 11.32% |
| Texas County, MO | 82 | 2,816 | 17.75% | 11.1% |
| Vernon County, MO | 3 | 2,349 | 0.82% | 11.39% |
| Webster County, MO | 47 | 4,640 | 7.5% | 13.02% |
| Wright County, MO | 55 | 2,018 | 20.22% | 10.98% |

| Report Area | Total Hispanic / Latino | Total Not Hispanic / Latino | Percent Hispanic / Latino | Percent Not Hispanic / Latino |
|---------------------|-------------------------|-----------------------------|---------------------------|-------------------------------|
| Adair County, OK | 175 | 2,699 | 14.01% | 12.74% |
| Delaware County, OK | 124 | 4,341 | 9.7% | 10.82% |
| Haskell County, OK | 62 | 1,415 | 13.66% | 11.42% |
| Latimer County, OK | 32 | 1,169 | 9.79% | 10.92% |
| Le Flore County, OK | 437 | 5,658 | 12.82% | 12.13% |
| Ottawa County, OK | 208 | 3,501 | 13.53% | 11.48% |
| Sequoyah County, OK | 234 | 5,223 | 15.75% | 12.94% |
| Arkansas | 27,271 | 339,270 | 14.18% | 12.38% |
| Kansas | 41,801 | 304,375 | 13.57% | 11.89% |
| Missouri | 29,429 | 711,765 | 13.39% | 12.3% |
| Oklahoma | 45,491 | 419,189 | 13.18% | 12.18% |
| United States | 7,500,839 | 33,373,320 | 14.48% | 12.85% |

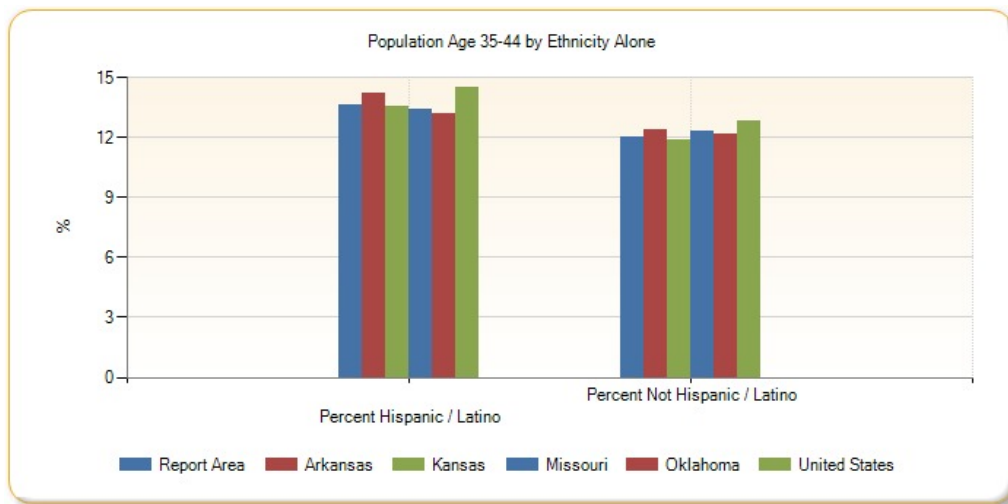

Population Age 35-44 by Race Alone, Percent

| Report Area | White | Black or African American | Native American / Alaska Native | Asian | Native Hawaiian / Pacific Islander | Some Other Race | Multiple Race |
|-----------------------|--------|---------------------------|---------------------------------|--------|------------------------------------|-----------------|---------------|
| Report Area | 12.04% | 14.28% | 12.54% | 15.83% | 15.41% | 14.6% | 9.88% |
| Baxter County, AR | 9.64% | 8.13% | 16.44% | 0% | 100% | 7.5% | 4.05% |
| Benton County, AR | 13.92% | 15.04% | 13.41% | 18.21% | 1.26% | 16.47% | 11.41% |
| Boone County, AR | 12.2% | 26.73% | 23.17% | 13.04% | no data | 8.33% | 10.34% |
| Carroll County, AR | 10.94% | 15.22% | 4.22% | 6.76% | 0% | 15.02% | 8.6% |
| Crawford County, AR | 12.91% | 19.2% | 15.14% | 27.81% | no data | 23.67% | 8.77% |
| Franklin County, AR | 12.08% | 22.34% | 6.67% | 0% | no data | 0% | 4.07% |
| Johnson County, AR | 11.3% | 21.73% | 10% | 4.64% | 0% | 27.83% | 12.84% |
| Logan County, AR | 11.87% | 9.47% | 3.42% | 11.49% | no data | 0% | 18.68% |
| Madison County, AR | 12.58% | 0% | 24.42% | 5.62% | no data | 13.61% | 0.81% |
| Polk County, AR | 11.11% | 13.64% | 16.11% | 56.1% | no data | 3.69% | 7.78% |
| Scott County, AR | 11.72% | 18.75% | 0% | 9.79% | no data | 6.4% | 14.91% |
| Sebastian County, AR | 12.68% | 14.33% | 11.96% | 16.39% | 0% | 15.18% | 8.52% |
| Washington County, AR | 12.31% | 12.66% | 12.29% | 15.44% | 16.89% | 15.83% | 13.55% |

| Report Area | White | Black or African American | Native American / Alaska Native | Asian | Native Hawaiian / Pacific Islander | Some Other Race | Multiple Race |
|----------------------|--------|---------------------------|---------------------------------|---------|------------------------------------|-----------------|---------------|
| Yell County, AR | 12.9% | 3.28% | 0% | 20.75% | no data | 11.23% | 6.84% |
| Cherokee County, KS | 12.01% | 11.83% | 12.84% | 35.37% | 0% | 68.75% | 13.5% |
| Crawford County, KS | 10.44% | 15.71% | 24.38% | 1.83% | no data | 17.23% | 15.9% |
| Labette County, KS | 11.2% | 13.91% | 9.8% | 15.58% | 0% | 3.6% | 8.55% |
| Barry County, MO | 11.1% | 18.18% | 15.2% | 0.61% | 46.15% | 9.95% | 5.66% |
| Barton County, MO | 11.08% | 0% | 8.47% | 0% | no data | 2.5% | 16.67% |
| Benton County, MO | 9.76% | 25% | 13.68% | 0% | no data | 0% | 13.99% |
| Camden County, MO | 9.96% | 33.16% | 0% | 14.59% | no data | 30.67% | 5.21% |
| Cedar County, MO | 10.89% | 0% | 0% | 16.96% | 100% | 16.67% | 13.51% |
| Christian County, MO | 13.95% | 23.26% | 13.19% | 33.93% | no data | 10.41% | 10.71% |
| Dade County, MO | 10.92% | 6.06% | 10.71% | 0% | no data | 81.82% | 8.2% |
| Dallas County, MO | 11.34% | 61.11% | 0% | 0% | no data | 0% | 1.67% |
| Douglas County, MO | 10.41% | 81.82% | 0% | no data | no data | 25.71% | 0% |
| Greene County, MO | 11.7% | 15.85% | 10.91% | 18.25% | 10.44% | 10.6% | 7.07% |
| Hickory County, MO | 9.01% | 82.35% | 0% | 0% | no data | 0% | 12.32% |
| Howell County, MO | 11.69% | 6.31% | 21.4% | 11.43% | no data | 0% | 4.26% |
| Jasper County, MO | 12.56% | 11.99% | 14.8% | 15.71% | 31.37% | 19.28% | 4.63% |
| Laclede County, MO | 12.02% | 0.6% | 9.73% | 12.72% | 0% | 55.88% | 3.86% |
| Lawrence County, MO | 12.5% | 0% | 11.88% | 11.73% | no data | 18.82% | 11.01% |
| McDonald County, MO | 13.22% | 12.68% | 4.18% | 4.15% | 16.23% | 9.8% | 14.6% |
| Newton County, MO | 12.15% | 8.38% | 21.03% | 14.8% | 15.49% | 13.47% | 9.58% |
| Ozark County, MO | 9.71% | 0% | 55.56% | no data | no data | 0% | 4.57% |
| Polk County, MO | 11.35% | 0.45% | 0% | 38.05% | no data | 20.69% | 11.74% |
| Pulaski County, MO | 11.6% | 14.74% | 2.8% | 14.15% | 15.89% | 5.06% | 3.57% |
| St. Clair County, MO | 10.54% | 26.87% | 7.14% | 0% | no data | 0% | 9.96% |
| Stone County, MO | 9.5% | 7.14% | 16.67% | 21.62% | no data | 4.26% | 19.25% |
| Taney County, MO | 11.36% | 14.43% | 7.93% | 0% | no data | 11.11% | 13.25% |
| Texas County, MO | 11.22% | 17.53% | 6.97% | 16.67% | no data | 0% | 8.03% |
| Vernon County, MO | 11.1% | 13.82% | 10.39% | 13.64% | 0% | 0% | 16.92% |
| Webster County, MO | 12.99% | 14.65% | 28.75% | 27.06% | 0% | 0% | 6.28% |
| Wright County, MO | 11.04% | 21.65% | 0% | 10.99% | no data | 26.07% | 2.72% |
| Adair County, OK | 12.92% | 11.25% | 14.7% | 20.83% | 0% | 14.49% | 7.65% |
| Delaware County, OK | 10.44% | 1.85% | 11.9% | 4.22% | 0% | 13.57% | 11.68% |
| Haskell County, OK | 11.38% | 13.86% | 11.61% | 23.26% | 0% | 21.81% | 10.08% |
| Latimer County, OK | 10.94% | 22% | 7.73% | 23.08% | no data | 20.91% | 11.94% |
| Le Flore County, OK | 12.45% | 14.93% | 12% | 9.67% | 0% | 11.73% | 9.79% |
| Ottawa County, OK | 11.66% | 9.09% | 11.05% | 11.11% | 18.68% | 16.07% | 10.82% |
| Sequoyah County, OK | 13.39% | 10.58% | 12.53% | 15.95% | no data | 10.08% | 12.44% |
| Arkansas | 12.43% | 12.34% | 12.74% | 16.75% | 14.94% | 15.93% | 9.32% |
| Kansas | 11.93% | 12.36% | 13.48% | 17.28% | 10.39% | 15.6% | 8.53% |
| Missouri | 12.23% | 12.72% | 13.18% | 17.61% | 17.64% | 15.37% | 8.84% |

| Report Area | White | Black or African American | Native American / Alaska Native | Asian | Native Hawaiian / Pacific Islander | Some Other Race | Multiple Race |
|---------------|--------|---------------------------|---------------------------------|--------|------------------------------------|-----------------|---------------|
| Oklahoma | 12.25% | 12.9% | 12.29% | 16.57% | 13.71% | 14.89% | 10.01% |
| United States | 12.81% | 13.38% | 13.36% | 16.73% | 14.41% | 15.62% | 9.55% |

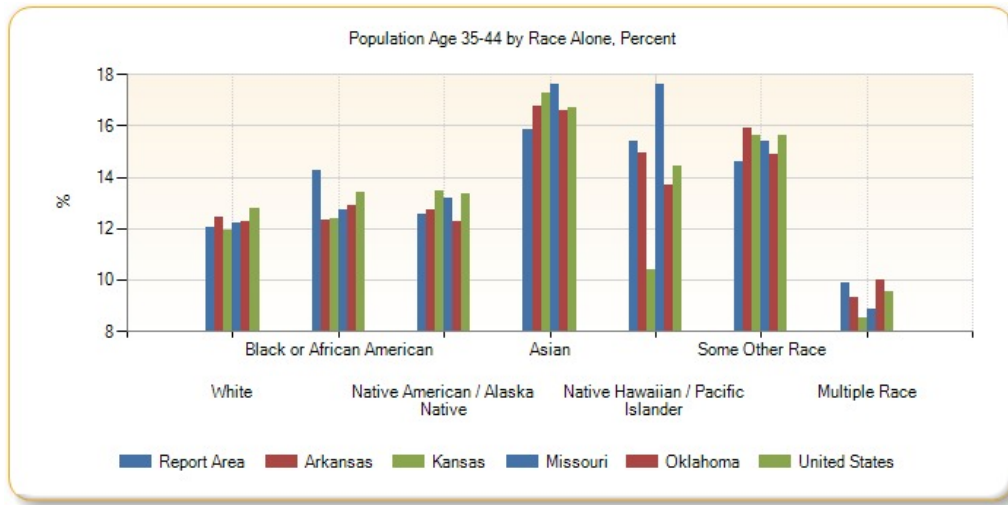

Population Age 35-44 by Race Alone, Total

| Report Area | White | Black or African American | Native American / Alaska Native | Asian | Native Hawaiian / Pacific Islander | Some Other Race | Multiple Race |
|-----------------------|---------|---------------------------|---------------------------------|-------|------------------------------------|-----------------|---------------|
| Report Area | 242,469 | 6,384 | 6,963 | 5,303 | 1,148 | 7,711 | 8,092 |
| Baxter County, AR | 3,851 | 13 | 37 | 0 | 8 | 18 | 19 |
| Benton County, AR | 27,620 | 427 | 440 | 1,304 | 7 | 1,479 | 708 |
| Boone County, AR | 4,376 | 27 | 73 | 24 | 0 | 2 | 64 |
| Carroll County, AR | 2,778 | 7 | 10 | 10 | 0 | 152 | 59 |
| Crawford County, AR | 7,267 | 163 | 155 | 260 | 0 | 165 | 174 |
| Franklin County, AR | 2,074 | 42 | 17 | 0 | 0 | 0 | 14 |
| Johnson County, AR | 2,704 | 103 | 17 | 9 | 0 | 91 | 67 |
| Logan County, AR | 2,475 | 39 | 8 | 47 | 0 | 0 | 51 |
| Madison County, AR | 1,879 | 0 | 21 | 5 | 0 | 23 | 3 |
| Polk County, AR | 2,120 | 3 | 63 | 23 | 0 | 18 | 40 |
| Scott County, AR | 1,166 | 3 | 0 | 38 | 0 | 13 | 58 |
| Sebastian County, AR | 13,311 | 1,042 | 157 | 894 | 0 | 250 | 492 |
| Washington County, AR | 20,055 | 908 | 278 | 758 | 761 | 3,344 | 684 |
| Yell County, AR | 2,356 | 15 | 0 | 55 | 0 | 303 | 16 |
| Cherokee County, KS | 2,333 | 11 | 113 | 29 | 0 | 11 | 115 |
| Crawford County, KS | 3,780 | 128 | 69 | 10 | 0 | 41 | 176 |
| Labette County, KS | 2,110 | 111 | 25 | 12 | 0 | 4 | 110 |
| Barry County, MO | 3,606 | 4 | 19 | 3 | 6 | 160 | 49 |
| Barton County, MO | 1,295 | 0 | 10 | 0 | 0 | 5 | 33 |
| Benton County, MO | 1,801 | 7 | 13 | 0 | 0 | 0 | 48 |
| Camden County, MO | 4,230 | 63 | 0 | 41 | 0 | 69 | 25 |
| Cedar County, MO | 1,466 | 0 | 0 | 19 | 1 | 1 | 40 |

| Report Area | White | Black or African American | Native American / Alaska Native | Asian | Native Hawaiian / Pacific Islander | Some Other Race | Multiple Race |
|----------------------|------------|---------------------------|---------------------------------|-----------|------------------------------------|-----------------|---------------|
| Christian County, MO | 10,540 | 107 | 43 | 114 | 0 | 38 | 182 |
| Dade County, MO | 808 | 2 | 3 | 0 | 0 | 9 | 21 |
| Dallas County, MO | 1,817 | 11 | 0 | 0 | 0 | 0 | 9 |
| Douglas County, MO | 1,399 | 9 | 0 | 0 | 0 | 18 | 0 |
| Greene County, MO | 29,718 | 1,235 | 154 | 816 | 38 | 228 | 565 |
| Hickory County, MO | 831 | 14 | 0 | 0 | 0 | 0 | 25 |
| Howell County, MO | 4,544 | 7 | 58 | 8 | 0 | 0 | 38 |
| Jasper County, MO | 13,347 | 282 | 234 | 161 | 96 | 317 | 168 |
| Laclede County, MO | 4,110 | 1 | 22 | 22 | 0 | 19 | 29 |
| Lawrence County, MO | 4,580 | 0 | 36 | 23 | 0 | 124 | 59 |
| McDonald County, MO | 2,707 | 36 | 21 | 11 | 49 | 29 | 113 |
| Newton County, MO | 6,454 | 44 | 311 | 124 | 83 | 71 | 145 |
| Ozark County, MO | 913 | 0 | 10 | 0 | 0 | 0 | 9 |
| Polk County, MO | 3,394 | 1 | 0 | 43 | 0 | 24 | 77 |
| Pulaski County, MO | 4,727 | 894 | 17 | 217 | 48 | 58 | 85 |
| St. Clair County, MO | 974 | 18 | 2 | 0 | 0 | 0 | 24 |
| Stone County, MO | 2,759 | 2 | 54 | 8 | 0 | 8 | 421 |
| Taney County, MO | 5,566 | 57 | 13 | 0 | 0 | 110 | 200 |
| Texas County, MO | 2,699 | 122 | 14 | 3 | 0 | 0 | 60 |
| Vernon County, MO | 2,249 | 21 | 8 | 18 | 0 | 0 | 56 |
| Webster County, MO | 4,520 | 63 | 46 | 23 | 0 | 0 | 35 |
| Wright County, MO | 1,980 | 21 | 0 | 10 | 0 | 55 | 7 |
| Adair County, OK | 1,314 | 9 | 1,224 | 30 | 0 | 30 | 267 |
| Delaware County, OK | 2,896 | 2 | 1,075 | 22 | 0 | 49 | 421 |
| Haskell County, OK | 1,082 | 14 | 205 | 10 | 0 | 41 | 125 |
| Latimer County, OK | 837 | 22 | 116 | 6 | 0 | 23 | 197 |
| Le Flore County, OK | 4,727 | 163 | 548 | 29 | 0 | 194 | 434 |
| Ottawa County, OK | 2,596 | 22 | 578 | 23 | 51 | 81 | 358 |
| Sequoyah County, OK | 3,728 | 89 | 646 | 41 | 0 | 36 | 917 |
| Arkansas | 285,434 | 56,127 | 2,286 | 6,326 | 851 | 10,085 | 5,432 |
| Kansas | 292,120 | 20,301 | 3,229 | 12,170 | 196 | 10,268 | 7,892 |
| Missouri | 609,547 | 87,936 | 3,002 | 17,429 | 1,105 | 9,863 | 12,312 |
| Oklahoma | 341,075 | 35,276 | 32,748 | 11,294 | 587 | 14,265 | 29,435 |
| United States | 29,532,064 | 5,242,260 | 339,418 | 2,547,726 | 75,824 | 2,303,067 | 833,804 |

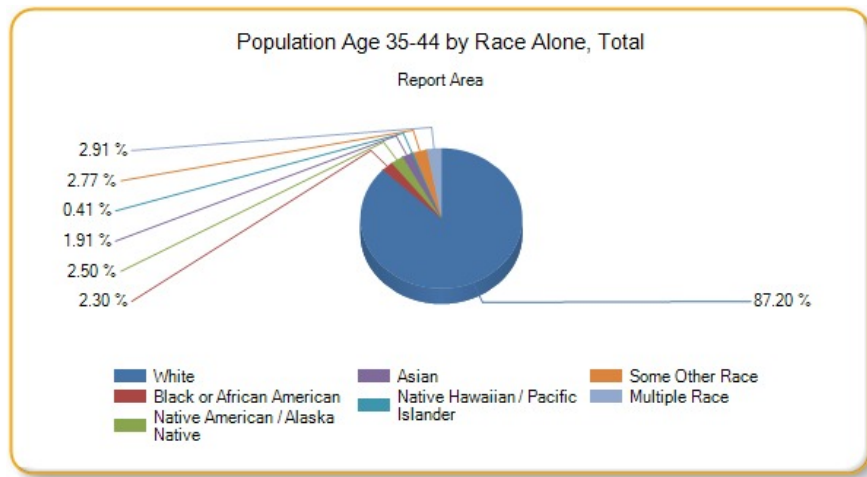

Population Age 45-54

This indicator reports the percentage of youth aged 45-54 in the designated geographic area. This indicator is relevant because it is important to understand the percentage of youth in the community, as this population has unique health needs which should be considered separately from other age groups.

| Report Area | Total Population | Population Age 45-54 | Percent Population Age 45-54 |
|-----------------------|------------------|----------------------|------------------------------|
| Report Area | 2,289,581 | 308,590 | 13.48% |
| Baxter County, AR | 41,281 | 5,408 | 13.1% |
| Benton County, AR | 227,439 | 29,605 | 13.02% |
| Boone County, AR | 37,099 | 5,163 | 13.92% |
| Carroll County, AR | 27,531 | 3,888 | 14.12% |
| Crawford County, AR | 61,796 | 8,880 | 14.37% |
| Franklin County, AR | 18,063 | 2,451 | 13.57% |
| Johnson County, AR | 25,655 | 3,452 | 13.46% |
| Logan County, AR | 22,221 | 3,317 | 14.93% |
| Madison County, AR | 15,671 | 2,303 | 14.7% |
| Polk County, AR | 20,540 | 2,860 | 13.92% |
| Scott County, AR | 11,111 | 1,626 | 14.63% |
| Sebastian County, AR | 126,536 | 17,811 | 14.08% |
| Washington County, AR | 207,911 | 24,327 | 11.7% |
| Yell County, AR | 22,014 | 3,094 | 14.05% |
| Cherokee County, KS | 21,361 | 3,243 | 15.18% |
| Crawford County, KS | 39,182 | 4,713 | 12.03% |
| Labette County, KS | 21,369 | 3,139 | 14.69% |
| Barry County, MO | 35,614 | 5,276 | 14.81% |
| Barton County, MO | 12,378 | 1,789 | 14.45% |
| Benton County, MO | 19,008 | 2,726 | 14.34% |
| Camden County, MO | 43,822 | 6,469 | 14.76% |
| Cedar County, MO | 13,903 | 1,799 | 12.94% |
| Christian County, MO | 78,724 | 11,075 | 14.07% |
| Dade County, MO | 7,734 | 1,174 | 15.18% |
| Dallas County, MO | 16,733 | 2,645 | 15.81% |
| Douglas County, MO | 13,647 | 1,997 | 14.63% |
| Greene County, MO | 278,231 | 36,097 | 12.97% |

| Report Area | Total Population | Population Age 45-54 | Percent Population Age 45-54 |
|----------------------|------------------|----------------------|------------------------------|
| Hickory County, MO | 9,499 | 1,297 | 13.65% |
| Howell County, MO | 40,458 | 5,426 | 13.41% |
| Jasper County, MO | 116,803 | 15,197 | 13.01% |
| Laclede County, MO | 35,535 | 5,183 | 14.59% |
| Lawrence County, MO | 38,488 | 5,343 | 13.88% |
| McDonald County, MO | 22,892 | 3,273 | 14.3% |
| Newton County, MO | 58,552 | 8,191 | 13.99% |
| Ozark County, MO | 9,653 | 1,446 | 14.98% |
| Polk County, MO | 31,088 | 4,261 | 13.71% |
| Pulaski County, MO | 52,795 | 5,325 | 10.09% |
| St. Clair County, MO | 9,649 | 1,419 | 14.71% |
| Stone County, MO | 31,817 | 4,678 | 14.7% |
| Taney County, MO | 52,412 | 7,326 | 13.98% |
| Texas County, MO | 25,830 | 3,800 | 14.71% |
| Vernon County, MO | 20,990 | 2,999 | 14.29% |
| Webster County, MO | 36,274 | 5,332 | 14.7% |
| Wright County, MO | 18,643 | 2,720 | 14.59% |
| Adair County, OK | 22,427 | 3,090 | 13.78% |
| Delaware County, OK | 41,394 | 5,762 | 13.92% |
| Haskell County, OK | 12,849 | 1,654 | 12.87% |
| Latimer County, OK | 11,034 | 1,470 | 13.32% |
| Le Flore County, OK | 50,062 | 6,882 | 13.75% |
| Ottawa County, OK | 32,029 | 4,178 | 13.04% |
| Sequoyah County, OK | 41,834 | 6,011 | 14.37% |
| Arkansas | 2,933,369 | 399,904 | 13.63% |
| Kansas | 2,868,107 | 393,937 | 13.74% |
| Missouri | 6,007,182 | 869,091 | 14.47% |
| Oklahoma | 3,785,742 | 513,248 | 13.56% |
| United States | 311,536,608 | 44,506,268 | 14.29% |

Data Source: US Census Bureau, [American Community Survey](#). 2009-13. Source geography: Tract

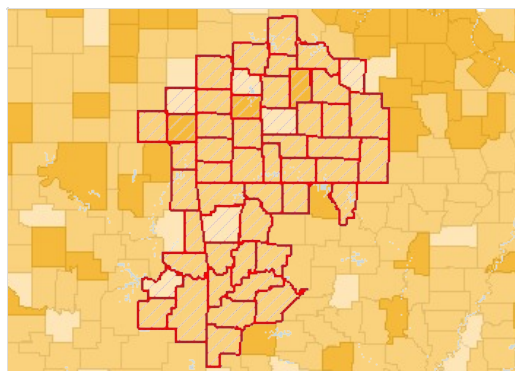

Population Age 45-54, Percent by County, ACS 2009-13

- Over 17.0%
- 15.1 - 17.0%
- 13.1 - 15.0%
- Under 13.1%
- No Data or Data Suppressed
- Report Area

Population Age 45-54 by Gender

| Report Area | Total Male | Total Female | Percent Male | Percent Female |
|-------------|------------|--------------|--------------|----------------|
| Report Area | 153,019 | 155,571 | 13.51% | 13.45% |

| Report Area | Total Male | Total Female | Percent Male | Percent Female |
|-----------------------|------------|--------------|--------------|----------------|
| Baxter County, AR | 2,531 | 2,877 | 12.75% | 13.43% |
| Benton County, AR | 14,668 | 14,937 | 13.06% | 12.98% |
| Boone County, AR | 2,575 | 2,588 | 14.19% | 13.65% |
| Carroll County, AR | 1,952 | 1,936 | 14.37% | 13.88% |
| Crawford County, AR | 4,503 | 4,377 | 14.88% | 13.88% |
| Franklin County, AR | 1,217 | 1,234 | 13.71% | 13.43% |
| Johnson County, AR | 1,709 | 1,743 | 13.48% | 13.43% |
| Logan County, AR | 1,662 | 1,655 | 15.12% | 14.74% |
| Madison County, AR | 1,165 | 1,138 | 14.85% | 14.54% |
| Polk County, AR | 1,415 | 1,445 | 14.06% | 13.79% |
| Scott County, AR | 823 | 803 | 14.42% | 14.86% |
| Sebastian County, AR | 8,841 | 8,970 | 14.26% | 13.9% |
| Washington County, AR | 12,170 | 12,157 | 11.7% | 11.7% |
| Yell County, AR | 1,487 | 1,607 | 13.6% | 14.51% |
| Cherokee County, KS | 1,676 | 1,567 | 15.78% | 14.59% |
| Crawford County, KS | 2,395 | 2,318 | 12.23% | 11.83% |
| Labette County, KS | 1,546 | 1,593 | 14.48% | 14.9% |
| Barry County, MO | 2,697 | 2,579 | 15.17% | 14.46% |
| Barton County, MO | 882 | 907 | 14.43% | 14.48% |
| Benton County, MO | 1,378 | 1,348 | 14.44% | 14.24% |
| Camden County, MO | 3,235 | 3,234 | 14.91% | 14.61% |
| Cedar County, MO | 914 | 885 | 13.16% | 12.72% |
| Christian County, MO | 5,347 | 5,728 | 13.97% | 14.17% |
| Dade County, MO | 580 | 594 | 14.89% | 15.47% |
| Dallas County, MO | 1,392 | 1,253 | 16.66% | 14.96% |
| Douglas County, MO | 1,015 | 982 | 14.97% | 14.3% |
| Greene County, MO | 17,668 | 18,429 | 13.05% | 12.91% |
| Hickory County, MO | 639 | 658 | 13.73% | 13.58% |
| Howell County, MO | 2,581 | 2,845 | 13.18% | 13.63% |
| Jasper County, MO | 7,554 | 7,643 | 13.25% | 12.78% |
| Laclede County, MO | 2,608 | 2,575 | 15.06% | 14.14% |
| Lawrence County, MO | 2,613 | 2,730 | 13.72% | 14.04% |
| McDonald County, MO | 1,610 | 1,663 | 13.99% | 14.61% |
| Newton County, MO | 4,070 | 4,121 | 14.07% | 13.91% |
| Ozark County, MO | 749 | 697 | 15.2% | 14.75% |
| Polk County, MO | 2,146 | 2,115 | 14.08% | 13.35% |
| Pulaski County, MO | 2,650 | 2,675 | 8.96% | 11.53% |
| St. Clair County, MO | 747 | 672 | 15.39% | 14.02% |
| Stone County, MO | 2,237 | 2,441 | 14.34% | 15.05% |
| Taney County, MO | 3,548 | 3,778 | 13.95% | 14% |
| Texas County, MO | 2,047 | 1,753 | 15.51% | 13.88% |
| Vernon County, MO | 1,439 | 1,560 | 14.21% | 14.36% |
| Webster County, MO | 2,764 | 2,568 | 14.94% | 14.45% |

| Report Area | Total Male | Total Female | Percent Male | Percent Female |
|---------------------|------------|--------------|--------------|----------------|
| Wright County, MO | 1,291 | 1,429 | 14.17% | 14.99% |
| Adair County, OK | 1,560 | 1,530 | 13.93% | 13.63% |
| Delaware County, OK | 2,786 | 2,976 | 13.65% | 14.18% |
| Haskell County, OK | 800 | 854 | 12.62% | 13.12% |
| Latimer County, OK | 704 | 766 | 12.61% | 14.05% |
| Le Flore County, OK | 3,474 | 3,408 | 13.79% | 13.71% |
| Ottawa County, OK | 2,035 | 2,143 | 12.97% | 13.12% |
| Sequoyah County, OK | 2,924 | 3,087 | 14.15% | 14.58% |
| Arkansas | 196,563 | 203,341 | 13.65% | 13.62% |
| Kansas | 195,536 | 198,401 | 13.72% | 13.75% |
| Missouri | 429,048 | 440,043 | 14.58% | 14.36% |
| Oklahoma | 253,928 | 259,320 | 13.55% | 13.56% |
| United States | 21,907,042 | 22,599,226 | 14.3% | 14.28% |

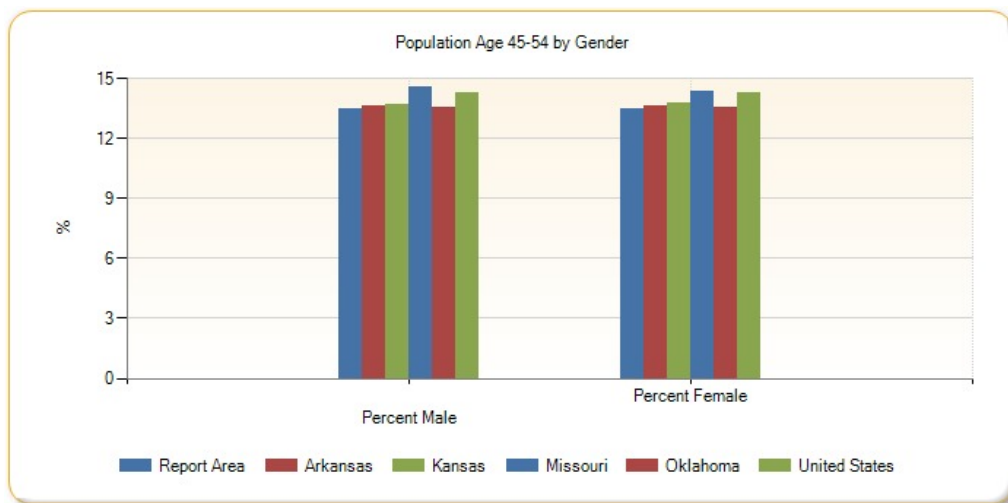

Population Age 45-54 by Ethnicity Alone

| Report Area | Total Hispanic / Latino | Total Not Hispanic / Latino | Percent Hispanic / Latino | Percent Not Hispanic / Latino |
|-----------------------|-------------------------|-----------------------------|---------------------------|-------------------------------|
| Report Area | 13,573 | 295,017 | 8.4% | 13.86% |
| Baxter County, AR | 79 | 5,329 | 10.65% | 13.15% |
| Benton County, AR | 3,304 | 26,301 | 9.28% | 13.71% |
| Boone County, AR | 70 | 5,093 | 9.1% | 14.02% |
| Carroll County, AR | 339 | 3,549 | 9.1% | 14.91% |
| Crawford County, AR | 318 | 8,562 | 8.16% | 14.79% |
| Franklin County, AR | 47 | 2,404 | 10.83% | 13.64% |
| Johnson County, AR | 202 | 3,250 | 6.26% | 14.49% |
| Logan County, AR | 28 | 3,289 | 5.2% | 15.17% |
| Madison County, AR | 47 | 2,256 | 6% | 15.15% |
| Polk County, AR | 103 | 2,757 | 8.42% | 14.27% |
| Scott County, AR | 54 | 1,572 | 6.79% | 15.24% |
| Sebastian County, AR | 1,398 | 16,413 | 8.76% | 14.84% |
| Washington County, AR | 2,651 | 21,676 | 8.15% | 12.36% |
| Yell County, AR | 398 | 2,696 | 9.46% | 15.14% |

| Report Area | Total Hispanic / Latino | Total Not Hispanic / Latino | Percent Hispanic / Latino | Percent Not Hispanic / Latino |
|----------------------|-------------------------|-----------------------------|---------------------------|-------------------------------|
| Cherokee County, KS | 70 | 3,173 | 15.7% | 15.17% |
| Crawford County, KS | 127 | 4,586 | 6.86% | 12.28% |
| Labette County, KS | 62 | 3,077 | 6.99% | 15.02% |
| Barry County, MO | 341 | 4,935 | 12.08% | 15.05% |
| Barton County, MO | 30 | 1,759 | 11.58% | 14.51% |
| Benton County, MO | 43 | 2,683 | 14.01% | 14.35% |
| Camden County, MO | 43 | 6,426 | 4.1% | 15.02% |
| Cedar County, MO | 1 | 1,798 | 0.67% | 13.07% |
| Christian County, MO | 169 | 10,906 | 8.28% | 14.22% |
| Dade County, MO | 6 | 1,168 | 4.76% | 15.35% |
| Dallas County, MO | 42 | 2,603 | 15% | 15.82% |
| Douglas County, MO | 3 | 1,994 | 2.44% | 14.74% |
| Greene County, MO | 768 | 35,329 | 8.85% | 13.11% |
| Hickory County, MO | 0 | 1,297 | 0% | 13.82% |
| Howell County, MO | 87 | 5,339 | 12.13% | 13.43% |
| Jasper County, MO | 457 | 14,740 | 5.58% | 13.57% |
| Laclede County, MO | 21 | 5,162 | 2.84% | 14.84% |
| Lawrence County, MO | 173 | 5,170 | 6.89% | 14.37% |
| McDonald County, MO | 155 | 3,118 | 6.01% | 15.35% |
| Newton County, MO | 119 | 8,072 | 4.43% | 14.45% |
| Ozark County, MO | 31 | 1,415 | 22.46% | 14.87% |
| Polk County, MO | 80 | 4,181 | 13.03% | 13.72% |
| Pulaski County, MO | 281 | 5,044 | 5.59% | 10.56% |
| St. Clair County, MO | 4 | 1,415 | 2.22% | 14.94% |
| Stone County, MO | 92 | 4,586 | 16.03% | 14.68% |
| Taney County, MO | 541 | 6,785 | 20.55% | 13.63% |
| Texas County, MO | 33 | 3,767 | 7.14% | 14.85% |
| Vernon County, MO | 17 | 2,982 | 4.64% | 14.46% |
| Webster County, MO | 42 | 5,290 | 6.7% | 14.84% |
| Wright County, MO | 14 | 2,706 | 5.15% | 14.73% |
| Adair County, OK | 45 | 3,045 | 3.6% | 14.38% |
| Delaware County, OK | 126 | 5,636 | 9.86% | 14.05% |
| Haskell County, OK | 52 | 1,602 | 11.45% | 12.92% |
| Latimer County, OK | 2 | 1,468 | 0.61% | 13.71% |
| Le Flore County, OK | 228 | 6,654 | 6.69% | 14.26% |
| Ottawa County, OK | 110 | 4,068 | 7.16% | 13.34% |
| Sequoyah County, OK | 120 | 5,891 | 8.08% | 14.6% |
| Arkansas | 15,976 | 383,928 | 8.31% | 14.01% |
| Kansas | 27,495 | 366,442 | 8.92% | 14.31% |
| Missouri | 20,451 | 848,640 | 9.31% | 14.66% |
| Oklahoma | 29,850 | 483,398 | 8.65% | 14.05% |
| United States | 5,684,328 | 38,821,940 | 10.98% | 14.95% |

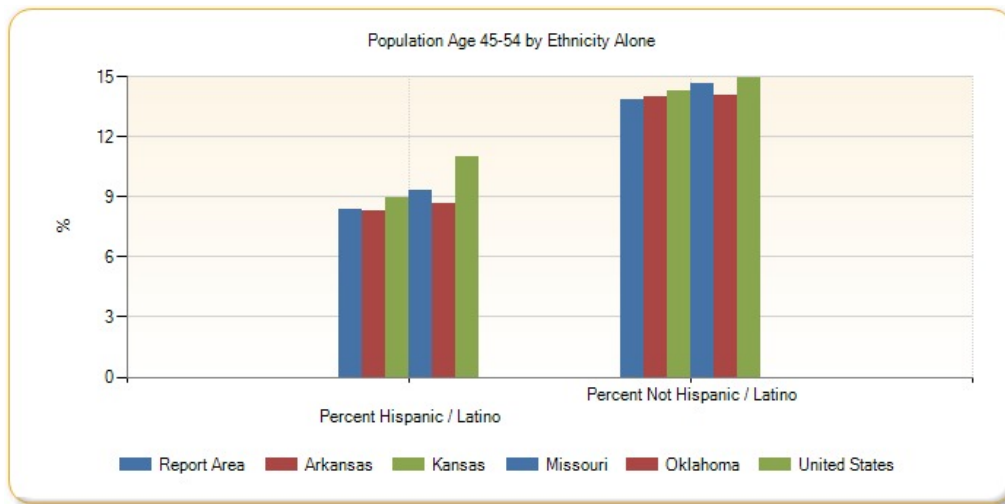

Population Age 45-54 by Race Alone, Percent

| Report Area | White | Black or African American | Native American / Alaska Native | Asian | Native Hawaiian / Pacific Islander | Some Other Race | Multiple Race |
|-----------------------|--------|---------------------------|---------------------------------|---------|------------------------------------|-----------------|---------------|
| Report Area | 13.84% | 11.66% | 14.33% | 9.99% | 5.72% | 9.18% | 9.88% |
| Baxter County, AR | 13.03% | 3.13% | 14.67% | 9.65% | 0% | 26.67% | 16.84% |
| Benton County, AR | 13.38% | 17.08% | 16.76% | 8.25% | 10.09% | 10.29% | 7.22% |
| Boone County, AR | 13.91% | 43.56% | 4.44% | 8.15% | no data | 29.17% | 15.35% |
| Carroll County, AR | 13.96% | 19.57% | 21.94% | 23.65% | 0% | 11.26% | 19.39% |
| Crawford County, AR | 14.61% | 4.48% | 11.62% | 8.02% | no data | 12.91% | 16.83% |
| Franklin County, AR | 13.81% | 8.51% | 10.59% | 0% | no data | 10.42% | 9.59% |
| Johnson County, AR | 13.71% | 5.27% | 31.76% | 0% | 100% | 6.12% | 4.79% |
| Logan County, AR | 14.94% | 15.05% | 20.51% | 11.25% | no data | 12.77% | 15.02% |
| Madison County, AR | 15.11% | 0% | 4.65% | 0% | no data | 6.51% | 8.38% |
| Polk County, AR | 13.83% | 4.55% | 14.83% | 0% | no data | 12.5% | 19.46% |
| Scott County, AR | 14.42% | 37.5% | 30.91% | 8.51% | no data | 4.43% | 23.65% |
| Sebastian County, AR | 14.15% | 15.66% | 18.05% | 15.26% | 5.22% | 17.91% | 7.86% |
| Washington County, AR | 12.98% | 6.09% | 13.13% | 8.96% | 3.51% | 6.49% | 9.57% |
| Yell County, AR | 14.39% | 19.47% | 28.71% | 13.96% | no data | 11.45% | 1.28% |
| Cherokee County, KS | 15.42% | 30.11% | 12.27% | 0% | 0% | 0% | 13.15% |
| Crawford County, KS | 12.19% | 14.97% | 31.8% | 6.42% | no data | 6.3% | 3.43% |
| Labette County, KS | 14.91% | 17.04% | 18.04% | 0% | 20% | 34.23% | 8.55% |
| Barry County, MO | 15.03% | 9.09% | 17.6% | 3.69% | 53.85% | 13.18% | 15.36% |
| Barton County, MO | 14.42% | 5.56% | 15.25% | 28.48% | no data | 15% | 5.05% |
| Benton County, MO | 14.51% | 0% | 23.16% | 0% | no data | 25.4% | 2.92% |
| Camden County, MO | 14.89% | 13.16% | 44.86% | 0% | no data | 0% | 8.13% |
| Cedar County, MO | 13.18% | 9.09% | 0% | 0% | 0% | 0% | 7.77% |
| Christian County, MO | 14.19% | 9.78% | 21.17% | 18.75% | no data | 28.77% | 4.41% |
| Dade County, MO | 14.74% | 45.45% | 64.29% | 0% | no data | 0% | 19.53% |
| Dallas County, MO | 15.23% | 16.67% | 0% | 0% | no data | 2.84% | 36.99% |
| Douglas County, MO | 14.65% | 18.18% | 10.17% | no data | no data | 0% | 30.3% |
| Greene County, MO | 13.23% | 11.83% | 15.02% | 8.41% | 17.31% | 6.28% | 9.78% |

| Report Area | White | Black or African American | Native American / Alaska Native | Asian | Native Hawaiian / Pacific Islander | Some Other Race | Multiple Race |
|----------------------|--------|---------------------------|---------------------------------|---------|------------------------------------|-----------------|---------------|
| Hickory County, MO | 13.5% | 0% | 40.63% | 0% | no data | 0% | 19.21% |
| Howell County, MO | 13.33% | 0% | 33.58% | 15.71% | no data | 22.65% | 10.08% |
| Jasper County, MO | 13.35% | 14.46% | 16.32% | 4% | 5.23% | 8.76% | 5.9% |
| Laclede County, MO | 14.5% | 10.71% | 53.54% | 19.08% | 0% | 0% | 7.19% |
| Lawrence County, MO | 14.1% | 38.55% | 2.97% | 0% | no data | 4.25% | 14.37% |
| McDonald County, MO | 14.67% | 13.03% | 27.29% | 0% | 0% | 4.05% | 10.98% |
| Newton County, MO | 14.44% | 8.57% | 12.17% | 9.9% | 3.36% | 4.55% | 11.1% |
| Ozark County, MO | 14.78% | 0% | 44.44% | no data | no data | 0% | 24.37% |
| Polk County, MO | 13.94% | 4.93% | 6.98% | 12.39% | no data | 0% | 9.6% |
| Pulaski County, MO | 10.86% | 6.59% | 7.24% | 17.54% | 0% | 5.41% | 5.13% |
| St. Clair County, MO | 14.91% | 13.43% | 7.14% | 36.84% | no data | 0% | 9.54% |
| Stone County, MO | 14.92% | 32.14% | 9.88% | 0% | no data | 22.34% | 11.93% |
| Taney County, MO | 13.82% | 24.05% | 15.85% | 0% | no data | 32.02% | 7.62% |
| Texas County, MO | 14.74% | 17.53% | 1.99% | 0% | no data | 24.77% | 13.39% |
| Vernon County, MO | 14.2% | 25% | 15.58% | 20.45% | 100% | 16.13% | 10.57% |
| Webster County, MO | 14.67% | 13.26% | 13.13% | 21.18% | 0% | 4.9% | 21.54% |
| Wright County, MO | 14.52% | 0% | 27.78% | 86.81% | no data | 3.79% | 5.45% |
| Adair County, OK | 15.79% | 15% | 13.17% | 0% | 100% | 5.31% | 10.34% |
| Delaware County, OK | 14.66% | 12.96% | 14.58% | 4.03% | 50% | 10.53% | 8.13% |
| Haskell County, OK | 13.43% | 0% | 11.44% | 0% | 100% | 21.28% | 10.56% |
| Latimer County, OK | 14.54% | 13% | 12.53% | 19.23% | no data | 1.82% | 9.09% |
| Le Flore County, OK | 14.75% | 11.26% | 11.27% | 7% | 12.5% | 7.86% | 10.96% |
| Ottawa County, OK | 14.02% | 11.57% | 11.58% | 17.87% | 8.42% | 4.76% | 10.27% |
| Sequoyah County, OK | 15.49% | 14.03% | 15.29% | 6.61% | no data | 7.56% | 10.12% |
| Arkansas | 14.02% | 13.09% | 16.37% | 11.38% | 6.3% | 8.55% | 9.29% |
| Kansas | 14.15% | 13.57% | 13.06% | 11.12% | 7.84% | 11.53% | 6.89% |
| Missouri | 14.86% | 13.81% | 17.98% | 11.54% | 7.6% | 9.64% | 7.88% |
| Oklahoma | 14.31% | 13.18% | 12.5% | 12.38% | 8.92% | 10.31% | 9.09% |
| United States | 14.8% | 13.98% | 13.85% | 13.9% | 12.55% | 11.19% | 8.2% |

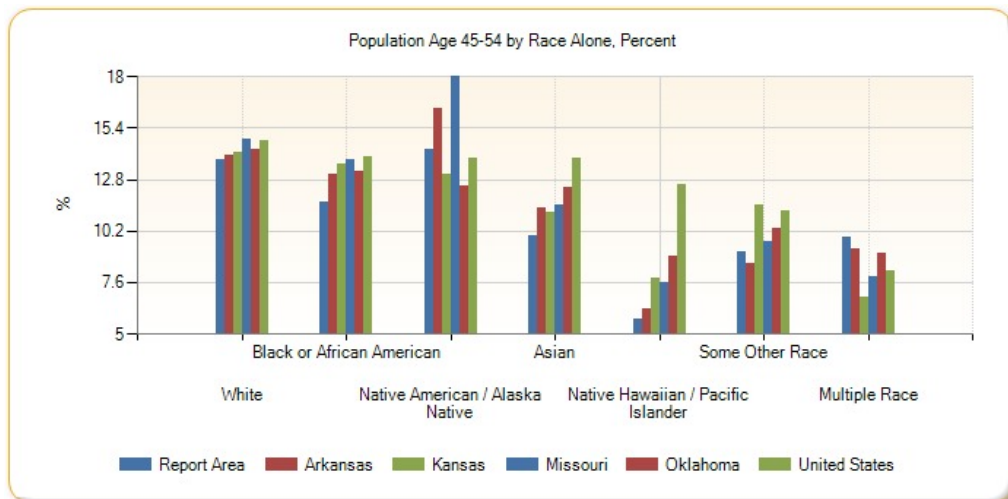

Population Age 45-54 by Race Alone, Total

| Report Area | White | Black or African American | Native American / Alaska Native | Asian | Native Hawaiian / Pacific Islander | Some Other Race | Multiple Race |
|-----------------------|---------|---------------------------|---------------------------------|-------|------------------------------------|-----------------|---------------|
| Report Area | 278,714 | 5,212 | 7,959 | 3,346 | 426 | 4,847 | 8,086 |
| Baxter County, AR | 5,205 | 5 | 33 | 22 | 0 | 64 | 79 |
| Benton County, AR | 26,551 | 485 | 550 | 591 | 56 | 924 | 448 |
| Boone County, AR | 4,988 | 44 | 14 | 15 | 0 | 7 | 95 |
| Carroll County, AR | 3,545 | 9 | 52 | 35 | 0 | 114 | 133 |
| Crawford County, AR | 8,224 | 38 | 119 | 75 | 0 | 90 | 334 |
| Franklin County, AR | 2,370 | 16 | 27 | 0 | 0 | 5 | 33 |
| Johnson County, AR | 3,279 | 25 | 54 | 0 | 49 | 20 | 25 |
| Logan County, AR | 3,114 | 62 | 48 | 46 | 0 | 6 | 41 |
| Madison County, AR | 2,257 | 0 | 4 | 0 | 0 | 11 | 31 |
| Polk County, AR | 2,640 | 1 | 58 | 0 | 0 | 61 | 100 |
| Scott County, AR | 1,435 | 6 | 51 | 33 | 0 | 9 | 92 |
| Sebastian County, AR | 14,848 | 1,139 | 237 | 832 | 6 | 295 | 454 |
| Washington County, AR | 21,141 | 437 | 297 | 440 | 158 | 1,371 | 483 |
| Yell County, AR | 2,627 | 89 | 29 | 37 | 0 | 309 | 3 |
| Cherokee County, KS | 2,995 | 28 | 108 | 0 | 0 | 0 | 112 |
| Crawford County, KS | 4,413 | 122 | 90 | 35 | 0 | 15 | 38 |
| Labette County, KS | 2,808 | 136 | 46 | 0 | 1 | 38 | 110 |
| Barry County, MO | 4,882 | 2 | 22 | 18 | 7 | 212 | 133 |
| Barton County, MO | 1,685 | 1 | 18 | 45 | 0 | 30 | 10 |
| Benton County, MO | 2,678 | 0 | 22 | 0 | 0 | 16 | 10 |
| Camden County, MO | 6,322 | 25 | 83 | 0 | 0 | 0 | 39 |
| Cedar County, MO | 1,774 | 2 | 0 | 0 | 0 | 0 | 23 |
| Christian County, MO | 10,718 | 45 | 69 | 63 | 0 | 105 | 75 |
| Dade County, MO | 1,091 | 15 | 18 | 0 | 0 | 0 | 50 |
| Dallas County, MO | 2,439 | 3 | 0 | 0 | 0 | 4 | 199 |
| Douglas County, MO | 1,969 | 2 | 6 | 0 | 0 | 0 | 20 |
| Greene County, MO | 33,608 | 922 | 212 | 376 | 63 | 135 | 781 |
| Hickory County, MO | 1,245 | 0 | 13 | 0 | 0 | 0 | 39 |
| Howell County, MO | 5,181 | 0 | 91 | 11 | 0 | 53 | 90 |
| Jasper County, MO | 14,184 | 340 | 258 | 41 | 16 | 144 | 214 |
| Laclede County, MO | 4,957 | 18 | 121 | 33 | 0 | 0 | 54 |
| Lawrence County, MO | 5,165 | 64 | 9 | 0 | 0 | 28 | 77 |
| McDonald County, MO | 3,002 | 37 | 137 | 0 | 0 | 12 | 85 |
| Newton County, MO | 7,673 | 45 | 180 | 83 | 18 | 24 | 168 |
| Ozark County, MO | 1,390 | 0 | 8 | 0 | 0 | 0 | 48 |
| Polk County, MO | 4,167 | 11 | 6 | 14 | 0 | 0 | 63 |
| Pulaski County, MO | 4,428 | 400 | 44 | 269 | 0 | 62 | 122 |
| St. Clair County, MO | 1,378 | 9 | 2 | 7 | 0 | 0 | 23 |

| Report Area | White | Black or African American | Native American / Alaska Native | Asian | Native Hawaiian / Pacific Islander | Some Other Race | Multiple Race |
|---------------------|------------|---------------------------|---------------------------------|-----------|------------------------------------|-----------------|---------------|
| Stone County, MO | 4,334 | 9 | 32 | 0 | 0 | 42 | 261 |
| Taney County, MO | 6,773 | 95 | 26 | 0 | 0 | 317 | 115 |
| Texas County, MO | 3,547 | 122 | 4 | 0 | 0 | 27 | 100 |
| Vernon County, MO | 2,878 | 38 | 12 | 27 | 4 | 5 | 35 |
| Webster County, MO | 5,104 | 57 | 21 | 18 | 0 | 12 | 120 |
| Wright County, MO | 2,604 | 0 | 15 | 79 | 0 | 8 | 14 |
| Adair County, OK | 1,606 | 12 | 1,097 | 0 | 3 | 11 | 361 |
| Delaware County, OK | 4,068 | 14 | 1,317 | 21 | 11 | 38 | 293 |
| Haskell County, OK | 1,277 | 0 | 202 | 0 | 4 | 40 | 131 |
| Latimer County, OK | 1,112 | 13 | 188 | 5 | 0 | 2 | 150 |
| Le Flore County, OK | 5,600 | 123 | 515 | 21 | 7 | 130 | 486 |
| Ottawa County, OK | 3,120 | 28 | 606 | 37 | 23 | 24 | 340 |
| Sequoyah County, OK | 4,315 | 118 | 788 | 17 | 0 | 27 | 746 |
| Arkansas | 321,922 | 59,557 | 2,938 | 4,299 | 359 | 5,414 | 5,415 |
| Kansas | 346,572 | 22,300 | 3,130 | 7,827 | 148 | 7,585 | 6,375 |
| Missouri | 740,508 | 95,434 | 4,096 | 11,424 | 476 | 6,187 | 10,966 |
| Oklahoma | 398,458 | 36,031 | 33,326 | 8,439 | 382 | 9,875 | 26,737 |
| United States | 34,128,276 | 5,477,016 | 351,787 | 2,117,876 | 66,035 | 1,649,607 | 715,669 |

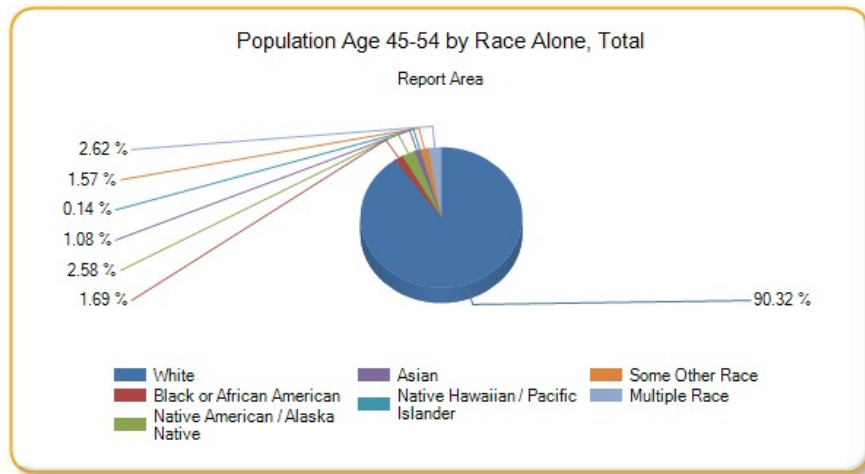

Population Age 55-64

This indicator reports the percentage of youth aged 45-54 in the designated geographic area. This indicator is relevant because it is important to understand the percentage of youth in the community, as this population has unique health needs which should be considered separately from other age groups.

| Report Area | Total Population | Population Age 55-64 | Percent Population Age 55-64 |
|---------------------|------------------|----------------------|------------------------------|
| Report Area | 2,289,581 | 280,166 | 12.24% |
| Baxter County, AR | 41,281 | 6,543 | 15.85% |
| Benton County, AR | 227,439 | 22,969 | 10.1% |
| Boone County, AR | 37,099 | 4,897 | 13.2% |
| Carroll County, AR | 27,531 | 4,267 | 15.5% |
| Crawford County, AR | 61,796 | 7,637 | 12.36% |
| Franklin County, AR | 18,063 | 2,415 | 13.37% |
| Johnson County, AR | 25,655 | 3,555 | 13.86% |

| Report Area | Total Population | Population Age 55-64 | Percent Population Age 55-64 |
|-----------------------|------------------|----------------------|------------------------------|
| Logan County, AR | 22,221 | 2,951 | 13.28% |
| Madison County, AR | 15,671 | 2,211 | 14.11% |
| Polk County, AR | 20,540 | 2,911 | 14.17% |
| Scott County, AR | 11,111 | 1,352 | 12.17% |
| Sebastian County, AR | 126,536 | 15,279 | 12.07% |
| Washington County, AR | 207,911 | 20,018 | 9.63% |
| Yell County, AR | 22,014 | 2,850 | 12.95% |
| Cherokee County, KS | 21,361 | 2,780 | 13.01% |
| Crawford County, KS | 39,182 | 4,279 | 10.92% |
| Labette County, KS | 21,369 | 2,790 | 13.06% |
| Barry County, MO | 35,614 | 4,908 | 13.78% |
| Barton County, MO | 12,378 | 1,590 | 12.85% |
| Benton County, MO | 19,008 | 3,540 | 18.62% |
| Camden County, MO | 43,822 | 7,804 | 17.81% |
| Cedar County, MO | 13,903 | 1,964 | 14.13% |
| Christian County, MO | 78,724 | 9,027 | 11.47% |
| Dade County, MO | 7,734 | 1,198 | 15.49% |
| Dallas County, MO | 16,733 | 2,297 | 13.73% |
| Douglas County, MO | 13,647 | 2,112 | 15.48% |
| Greene County, MO | 278,231 | 32,417 | 11.65% |
| Hickory County, MO | 9,499 | 1,652 | 17.39% |
| Howell County, MO | 40,458 | 5,170 | 12.78% |
| Jasper County, MO | 116,803 | 13,349 | 11.43% |
| Laclede County, MO | 35,535 | 4,571 | 12.86% |
| Lawrence County, MO | 38,488 | 4,791 | 12.45% |
| McDonald County, MO | 22,892 | 2,725 | 11.9% |
| Newton County, MO | 58,552 | 7,365 | 12.58% |
| Ozark County, MO | 9,653 | 1,665 | 17.25% |
| Polk County, MO | 31,088 | 3,593 | 11.56% |
| Pulaski County, MO | 52,795 | 3,827 | 7.25% |
| St. Clair County, MO | 9,649 | 1,498 | 15.52% |
| Stone County, MO | 31,817 | 5,649 | 17.75% |
| Taney County, MO | 52,412 | 6,890 | 13.15% |
| Texas County, MO | 25,830 | 3,575 | 13.84% |
| Vernon County, MO | 20,990 | 2,788 | 13.28% |
| Webster County, MO | 36,274 | 4,356 | 12.01% |
| Wright County, MO | 18,643 | 2,415 | 12.95% |
| Adair County, OK | 22,427 | 2,675 | 11.93% |
| Delaware County, OK | 41,394 | 6,298 | 15.21% |
| Haskell County, OK | 12,849 | 1,662 | 12.93% |
| Latimer County, OK | 11,034 | 1,391 | 12.61% |
| Le Flore County, OK | 50,062 | 6,485 | 12.95% |
| Ottawa County, OK | 32,029 | 3,977 | 12.42% |

| Report Area | Total Population | Population Age 55-64 | Percent Population Age 55-64 |
|---------------------|------------------|----------------------|------------------------------|
| Sequoyah County, OK | 41,834 | 5,238 | 12.52% |
| Arkansas | 2,933,369 | 358,749 | 12.23% |
| Kansas | 2,868,107 | 342,189 | 11.93% |
| Missouri | 6,007,182 | 746,106 | 12.42% |
| Oklahoma | 3,785,742 | 451,937 | 11.94% |
| United States | 311,536,608 | 37,645,104 | 12.08% |

Data Source: US Census Bureau, [American Community Survey](#), 2009-13. Source geography: Tract

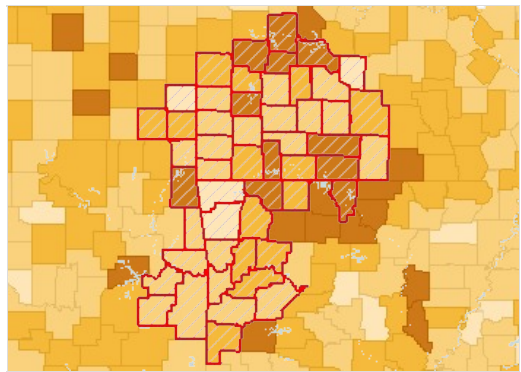

Population Age 55-64, Percent by County, ACS 2009-13

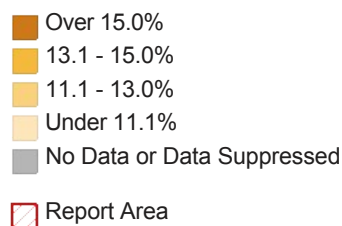

Population Age 55-64 by Gender

| Report Area | Total Male | Total Female | Percent Male | Percent Female |
|-----------------------|------------|--------------|--------------|----------------|
| Report Area | 135,169 | 144,997 | 11.93% | 12.53% |
| Baxter County, AR | 2,974 | 3,569 | 14.98% | 16.66% |
| Benton County, AR | 10,849 | 12,120 | 9.66% | 10.53% |
| Boone County, AR | 2,372 | 2,525 | 13.07% | 13.32% |
| Carroll County, AR | 2,013 | 2,254 | 14.82% | 16.16% |
| Crawford County, AR | 3,614 | 4,023 | 11.94% | 12.76% |
| Franklin County, AR | 1,178 | 1,237 | 13.27% | 13.46% |
| Johnson County, AR | 1,747 | 1,808 | 13.78% | 13.93% |
| Logan County, AR | 1,489 | 1,462 | 13.54% | 13.02% |
| Madison County, AR | 1,105 | 1,106 | 14.09% | 14.13% |
| Polk County, AR | 1,443 | 1,468 | 14.34% | 14.01% |
| Scott County, AR | 666 | 686 | 11.67% | 12.7% |
| Sebastian County, AR | 7,313 | 7,966 | 11.79% | 12.34% |
| Washington County, AR | 9,731 | 10,287 | 9.35% | 9.9% |
| Yell County, AR | 1,509 | 1,341 | 13.8% | 12.11% |
| Cherokee County, KS | 1,382 | 1,398 | 13.02% | 13.01% |
| Crawford County, KS | 2,084 | 2,195 | 10.64% | 11.2% |
| Labette County, KS | 1,388 | 1,402 | 13% | 13.11% |
| Barry County, MO | 2,456 | 2,452 | 13.81% | 13.75% |
| Barton County, MO | 785 | 805 | 12.84% | 12.85% |
| Benton County, MO | 1,716 | 1,824 | 17.98% | 19.27% |
| Camden County, MO | 3,738 | 4,066 | 17.23% | 18.37% |
| Cedar County, MO | 961 | 1,003 | 13.84% | 14.42% |
| Christian County, MO | 4,354 | 4,673 | 11.37% | 11.56% |

| Report Area | Total Male | Total Female | Percent Male | Percent Female |
|----------------------|------------|--------------|--------------|----------------|
| Dade County, MO | 612 | 586 | 15.71% | 15.26% |
| Dallas County, MO | 1,135 | 1,162 | 13.58% | 13.87% |
| Douglas County, MO | 1,045 | 1,067 | 15.42% | 15.53% |
| Greene County, MO | 15,328 | 17,089 | 11.32% | 11.97% |
| Hickory County, MO | 760 | 892 | 16.33% | 18.41% |
| Howell County, MO | 2,480 | 2,690 | 12.66% | 12.89% |
| Jasper County, MO | 6,365 | 6,984 | 11.16% | 11.68% |
| Laclede County, MO | 2,203 | 2,368 | 12.72% | 13% |
| Lawrence County, MO | 2,401 | 2,390 | 12.6% | 12.29% |
| McDonald County, MO | 1,360 | 1,365 | 11.82% | 11.99% |
| Newton County, MO | 3,634 | 3,731 | 12.57% | 12.59% |
| Ozark County, MO | 848 | 817 | 17.21% | 17.29% |
| Polk County, MO | 1,736 | 1,857 | 11.39% | 11.72% |
| Pulaski County, MO | 1,877 | 1,950 | 6.34% | 8.4% |
| St. Clair County, MO | 755 | 743 | 15.55% | 15.5% |
| Stone County, MO | 2,651 | 2,998 | 17% | 18.48% |
| Taney County, MO | 3,156 | 3,734 | 12.41% | 13.84% |
| Texas County, MO | 1,766 | 1,809 | 13.38% | 14.32% |
| Vernon County, MO | 1,347 | 1,441 | 13.3% | 13.26% |
| Webster County, MO | 2,172 | 2,184 | 11.74% | 12.29% |
| Wright County, MO | 1,220 | 1,195 | 13.39% | 12.53% |
| Adair County, OK | 1,327 | 1,348 | 11.85% | 12.01% |
| Delaware County, OK | 3,013 | 3,285 | 14.77% | 15.65% |
| Haskell County, OK | 818 | 844 | 12.91% | 12.96% |
| Latimer County, OK | 706 | 685 | 12.65% | 12.57% |
| Le Flore County, OK | 3,199 | 3,286 | 12.69% | 13.22% |
| Ottawa County, OK | 1,907 | 2,070 | 12.15% | 12.67% |
| Sequoyah County, OK | 2,481 | 2,757 | 12.01% | 13.02% |
| Arkansas | 172,794 | 185,955 | 12% | 12.45% |
| Kansas | 168,576 | 173,613 | 11.83% | 12.03% |
| Missouri | 358,966 | 387,140 | 12.2% | 12.63% |
| Oklahoma | 218,501 | 233,436 | 11.66% | 12.21% |
| United States | 18,145,446 | 19,499,656 | 11.84% | 12.32% |

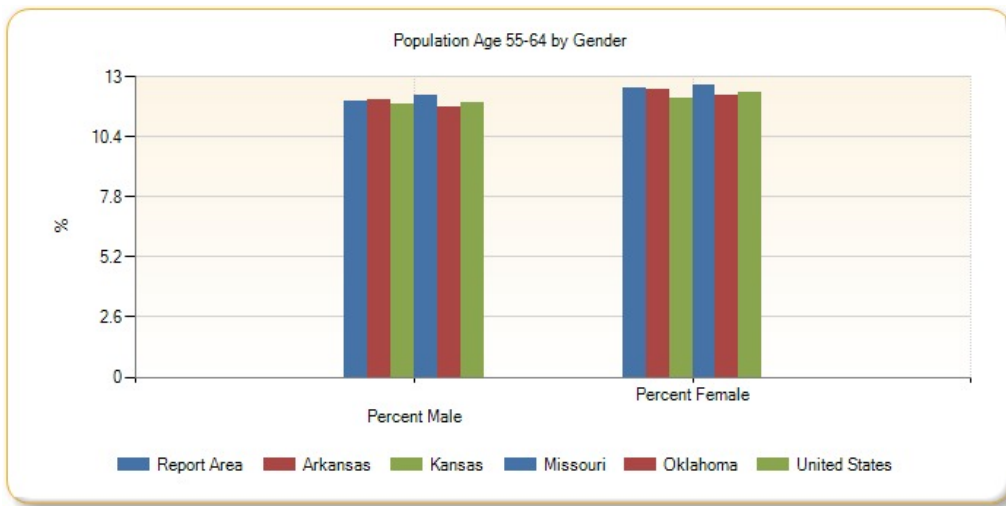

Population Age 55-64 by Ethnicity Alone

| Report Area | Total Hispanic / Latino | Total Not Hispanic / Latino | Percent Hispanic / Latino | Percent Not Hispanic / Latino |
|-----------------------|-------------------------|-----------------------------|---------------------------|-------------------------------|
| Report Area | 7,514 | 272,652 | 4.65% | 12.81% |
| Baxter County, AR | 65 | 6,478 | 8.76% | 15.98% |
| Benton County, AR | 1,542 | 21,427 | 4.33% | 11.17% |
| Boone County, AR | 30 | 4,867 | 3.9% | 13.4% |
| Carroll County, AR | 91 | 4,176 | 2.44% | 17.54% |
| Crawford County, AR | 179 | 7,458 | 4.6% | 12.88% |
| Franklin County, AR | 27 | 2,388 | 6.22% | 13.55% |
| Johnson County, AR | 662 | 2,893 | 20.5% | 12.9% |
| Logan County, AR | 29 | 2,922 | 5.39% | 13.48% |
| Madison County, AR | 0 | 2,211 | 0% | 14.85% |
| Polk County, AR | 6 | 2,905 | 0.49% | 15.04% |
| Scott County, AR | 12 | 1,340 | 1.51% | 12.99% |
| Sebastian County, AR | 866 | 14,413 | 5.43% | 13.03% |
| Washington County, AR | 1,211 | 18,807 | 3.72% | 10.72% |
| Yell County, AR | 257 | 2,593 | 6.11% | 14.56% |
| Cherokee County, KS | 22 | 2,758 | 4.93% | 13.19% |
| Crawford County, KS | 83 | 4,196 | 4.48% | 11.24% |
| Labette County, KS | 36 | 2,754 | 4.06% | 13.45% |
| Barry County, MO | 134 | 4,774 | 4.75% | 14.56% |
| Barton County, MO | 21 | 1,569 | 8.11% | 12.95% |
| Benton County, MO | 15 | 3,525 | 4.89% | 18.85% |
| Camden County, MO | 50 | 7,754 | 4.76% | 18.13% |
| Cedar County, MO | 15 | 1,949 | 10.07% | 14.17% |
| Christian County, MO | 96 | 8,931 | 4.7% | 11.65% |
| Dade County, MO | 7 | 1,191 | 5.56% | 15.65% |
| Dallas County, MO | 30 | 2,267 | 10.71% | 13.78% |
| Douglas County, MO | 15 | 2,097 | 12.2% | 15.51% |
| Greene County, MO | 427 | 31,990 | 4.92% | 11.87% |
| Hickory County, MO | 0 | 1,652 | 0% | 17.6% |

| Report Area | Total Hispanic / Latino | Total Not Hispanic / Latino | Percent Hispanic / Latino | Percent Not Hispanic / Latino |
|----------------------|-------------------------|-----------------------------|---------------------------|-------------------------------|
| Howell County, MO | 41 | 5,129 | 5.72% | 12.91% |
| Jasper County, MO | 388 | 12,961 | 4.73% | 11.93% |
| Laclede County, MO | 78 | 4,493 | 10.54% | 12.91% |
| Lawrence County, MO | 105 | 4,686 | 4.18% | 13.02% |
| McDonald County, MO | 138 | 2,587 | 5.36% | 12.73% |
| Newton County, MO | 94 | 7,271 | 3.5% | 13.02% |
| Ozark County, MO | 42 | 1,623 | 30.43% | 17.06% |
| Polk County, MO | 8 | 3,585 | 1.3% | 11.76% |
| Pulaski County, MO | 141 | 3,686 | 2.8% | 7.72% |
| St. Clair County, MO | 15 | 1,483 | 8.33% | 15.66% |
| Stone County, MO | 48 | 5,601 | 8.36% | 17.93% |
| Taney County, MO | 68 | 6,822 | 2.58% | 13.7% |
| Texas County, MO | 34 | 3,541 | 7.36% | 13.96% |
| Vernon County, MO | 2 | 2,786 | 0.55% | 13.51% |
| Webster County, MO | 37 | 4,319 | 5.9% | 12.12% |
| Wright County, MO | 1 | 2,414 | 0.37% | 13.14% |
| Adair County, OK | 44 | 2,631 | 3.52% | 12.42% |
| Delaware County, OK | 119 | 6,179 | 9.31% | 15.4% |
| Haskell County, OK | 4 | 1,658 | 0.88% | 13.38% |
| Latimer County, OK | 3 | 1,388 | 0.92% | 12.96% |
| Le Flore County, OK | 98 | 6,387 | 2.87% | 13.69% |
| Ottawa County, OK | 53 | 3,924 | 3.45% | 12.87% |
| Sequoyah County, OK | 25 | 5,213 | 1.68% | 12.92% |
| Arkansas | 8,306 | 350,443 | 4.32% | 12.78% |
| Kansas | 14,965 | 327,224 | 4.86% | 12.78% |
| Missouri | 11,640 | 734,466 | 5.3% | 12.69% |
| Oklahoma | 15,825 | 436,112 | 4.59% | 12.68% |
| United States | 3,449,899 | 34,195,204 | 6.66% | 13.16% |

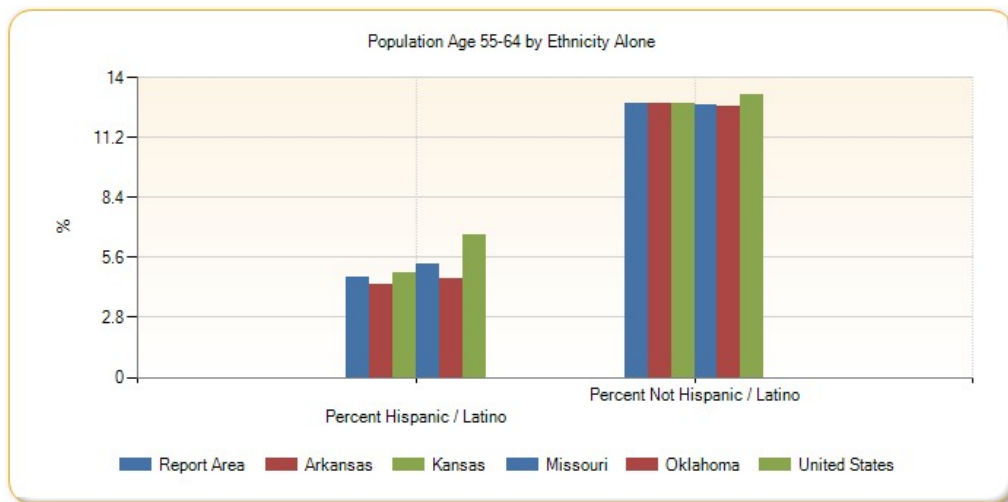

Population Age 55-64 by Race Alone, Percent

| Report Area | White | Black or African American | Native American / Alaska Native | Asian | Native Hawaiian / Pacific Islander | Some Other Race | Multiple Race |
|-----------------------|--------|---------------------------|---------------------------------|---------|------------------------------------|-----------------|---------------|
| Report Area | 12.87% | 8.07% | 10.41% | 8.94% | 2.97% | 4.03% | 7.6% |
| Baxter County, AR | 15.75% | 26.25% | 9.33% | 47.81% | 0% | 7.08% | 12.79% |
| Benton County, AR | 10.76% | 4.08% | 9.48% | 5.89% | 4.5% | 5.05% | 4.64% |
| Boone County, AR | 13.26% | 6.93% | 16.19% | 14.13% | no data | 0% | 9.53% |
| Carroll County, AR | 15.96% | 8.7% | 19.41% | 12.84% | 0% | 4.05% | 15.16% |
| Crawford County, AR | 12.53% | 11.9% | 13.09% | 10.16% | no data | 13.63% | 7.76% |
| Franklin County, AR | 13.34% | 14.36% | 8.63% | 0% | no data | 0% | 22.38% |
| Johnson County, AR | 14.22% | 10.55% | 11.76% | 37.11% | 0% | 1.53% | 1.34% |
| Logan County, AR | 13.49% | 13.11% | 8.55% | 4.89% | no data | 0% | 16.48% |
| Madison County, AR | 14.2% | 0% | 19.77% | 5.62% | no data | 0% | 18.65% |
| Polk County, AR | 14.54% | 0% | 14.58% | 0% | no data | 0.2% | 15.18% |
| Scott County, AR | 12.67% | 0% | 5.45% | 11.08% | no data | 0% | 10.03% |
| Sebastian County, AR | 12.56% | 11.88% | 15.38% | 11.9% | 0% | 3.95% | 5.44% |
| Washington County, AR | 11.16% | 4.34% | 8.13% | 6.89% | 3.13% | 2.56% | 6.34% |
| Yell County, AR | 13.26% | 48.58% | 11.88% | 7.17% | no data | 6.52% | 0% |
| Cherokee County, KS | 13.52% | 8.6% | 8.75% | 0% | 60% | 31.25% | 6.81% |
| Crawford County, KS | 11.44% | 4.91% | 4.24% | 2.39% | no data | 12.18% | 4.16% |
| Labette County, KS | 13.85% | 14.41% | 9.41% | 11.69% | 0% | 0% | 2.64% |
| Barry County, MO | 14.29% | 0% | 10.4% | 8.81% | 0% | 6.09% | 12.93% |
| Barton County, MO | 13.26% | 16.67% | 19.49% | 0% | no data | 7.5% | 0% |
| Benton County, MO | 18.4% | 0% | 9.47% | 47.83% | no data | 14.29% | 33.53% |
| Camden County, MO | 18.2% | 5.79% | 6.49% | 10.68% | no data | 0% | 4.58% |
| Cedar County, MO | 14.28% | 22.73% | 100% | 0% | 0% | 0% | 9.8% |
| Christian County, MO | 11.75% | 0.22% | 11.96% | 13.39% | no data | 0% | 3.77% |
| Dade County, MO | 15.76% | 36.36% | 3.57% | 0% | no data | 0% | 7.42% |
| Dallas County, MO | 13.81% | 16.67% | 0% | 0% | no data | 16.31% | 10.78% |
| Douglas County, MO | 15.48% | 0% | 45.76% | no data | no data | 5.71% | 0% |
| Greene County, MO | 12.07% | 8.21% | 14.88% | 7.76% | 2.47% | 5.07% | 5.38% |
| Hickory County, MO | 17.37% | 17.65% | 18.75% | 0% | no data | 0% | 20.2% |
| Howell County, MO | 12.99% | 0.9% | 0.74% | 20% | no data | 13.68% | 8.06% |
| Jasper County, MO | 11.85% | 6.72% | 13.09% | 14.63% | 0% | 2.37% | 5.59% |
| Laclede County, MO | 12.7% | 0% | 11.95% | 13.87% | 0% | 26.47% | 22.64% |
| Lawrence County, MO | 12.6% | 4.22% | 30.69% | 25% | no data | 0.15% | 4.66% |
| McDonald County, MO | 12.48% | 4.23% | 9.16% | 0% | 6.95% | 6.42% | 9.3% |
| Newton County, MO | 13.1% | 19.24% | 5.27% | 5.73% | 0% | 4.17% | 10.37% |
| Ozark County, MO | 16.98% | 0% | 0% | no data | no data | 0% | 34.52% |
| Polk County, MO | 11.7% | 2.24% | 25.58% | 18.58% | no data | 5.17% | 6.4% |
| Pulaski County, MO | 8.05% | 5.11% | 3.45% | 9.06% | 0% | 0.17% | 3.03% |
| St. Clair County, MO | 15.71% | 11.94% | 17.86% | 0% | no data | 28.85% | 7.47% |
| Stone County, MO | 18.49% | 28.57% | 6.17% | 37.84% | no data | 0% | 10.7% |
| Taney County, MO | 13.61% | 4.81% | 4.88% | 24.48% | no data | 3.74% | 4.64% |

| Report Area | White | Black or African American | Native American / Alaska Native | Asian | Native Hawaiian / Pacific Islander | Some Other Race | Multiple Race |
|---------------------|--------|---------------------------|---------------------------------|--------|------------------------------------|-----------------|---------------|
| Texas County, MO | 13.99% | 5.17% | 35.32% | 11.11% | no data | 10.09% | 11.78% |
| Vernon County, MO | 13.4% | 0.66% | 23.38% | 15.15% | 0% | 64.52% | 3.93% |
| Webster County, MO | 12.04% | 8.84% | 11.25% | 0% | 0% | 10.61% | 15.62% |
| Wright County, MO | 12.96% | 1.03% | 5.56% | 0% | no data | 1.42% | 32.68% |
| Adair County, OK | 14.94% | 17.5% | 8.44% | 10.42% | 0% | 13.04% | 11.34% |
| Delaware County, OK | 17.67% | 6.48% | 11.07% | 7.49% | 31.82% | 16.9% | 7.83% |
| Haskell County, OK | 14.65% | 3.96% | 10.36% | 0% | 0% | 0% | 6.61% |
| Latimer County, OK | 14.84% | 0% | 9.67% | 11.54% | no data | 0% | 6.55% |
| Le Flore County, OK | 14.27% | 13.19% | 10.42% | 8.67% | 0% | 4.78% | 7.74% |
| Ottawa County, OK | 14.05% | 3.72% | 9.98% | 10.14% | 4.4% | 1.98% | 8.31% |
| Sequoyah County, OK | 14.19% | 10.23% | 10.53% | 4.28% | no data | 6.16% | 8.45% |
| Arkansas | 13% | 10.48% | 12.51% | 9.26% | 2.93% | 3.88% | 7.2% |
| Kansas | 12.64% | 9.8% | 10.16% | 8.8% | 10.6% | 5.42% | 4.37% |
| Missouri | 13.1% | 10.24% | 13.34% | 8.43% | 4.6% | 4.25% | 5.7% |
| Oklahoma | 13.2% | 10.04% | 9.66% | 9.47% | 6.28% | 5.39% | 6.6% |
| United States | 13.11% | 10.45% | 10.19% | 10.75% | 8.24% | 6.09% | 5.65% |

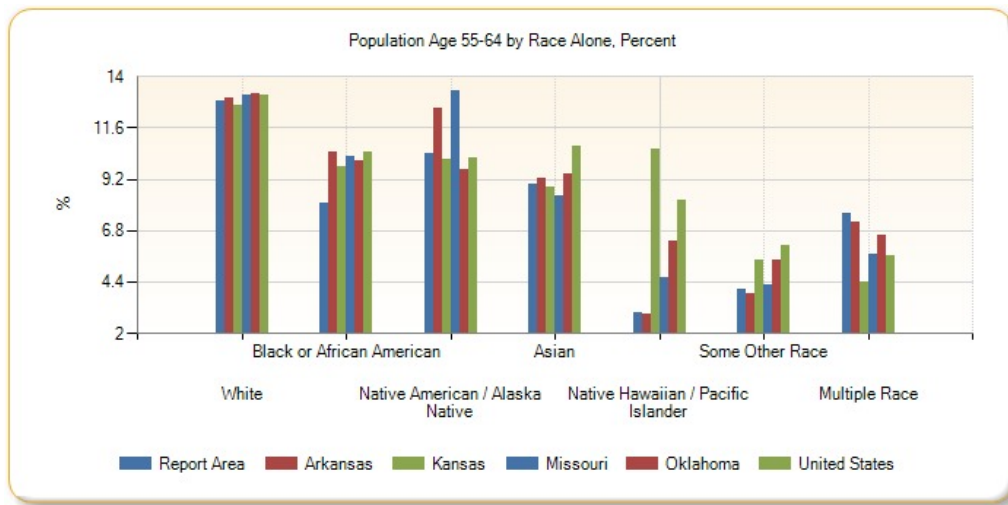

Population Age 55-64 by Race Alone, Total

| Report Area | White | Black or African American | Native American / Alaska Native | Asian | Native Hawaiian / Pacific Islander | Some Other Race | Multiple Race |
|---------------------|---------|---------------------------|---------------------------------|-------|------------------------------------|-----------------|---------------|
| Report Area | 259,211 | 3,608 | 5,779 | 2,994 | 221 | 2,127 | 6,226 |
| Baxter County, AR | 6,294 | 42 | 21 | 109 | 0 | 17 | 60 |
| Benton County, AR | 21,353 | 116 | 311 | 422 | 25 | 454 | 288 |
| Boone County, AR | 4,754 | 7 | 51 | 26 | 0 | 0 | 59 |
| Carroll County, AR | 4,053 | 4 | 46 | 19 | 0 | 41 | 104 |
| Crawford County, AR | 7,058 | 101 | 134 | 95 | 0 | 95 | 154 |
| Franklin County, AR | 2,289 | 27 | 22 | 0 | 0 | 0 | 77 |
| Johnson County, AR | 3,401 | 50 | 20 | 72 | 0 | 5 | 7 |
| Logan County, AR | 2,812 | 54 | 20 | 20 | 0 | 0 | 45 |
| Madison County, AR | 2,120 | 0 | 17 | 5 | 0 | 0 | 69 |

| Report Area | White | Black or African American | Native American / Alaska Native | Asian | Native Hawaiian / Pacific Islander | Some Other Race | Multiple Race |
|-----------------------|--------|---------------------------|---------------------------------|-------|------------------------------------|-----------------|---------------|
| Polk County, AR | 2,775 | 0 | 57 | 0 | 0 | 1 | 78 |
| Scott County, AR | 1,261 | 0 | 9 | 43 | 0 | 0 | 39 |
| Sebastian County, AR | 13,185 | 864 | 202 | 649 | 0 | 65 | 314 |
| Washington County, AR | 18,184 | 311 | 184 | 338 | 141 | 540 | 320 |
| Yell County, AR | 2,421 | 222 | 12 | 19 | 0 | 176 | 0 |
| Cherokee County, KS | 2,626 | 8 | 77 | 0 | 6 | 5 | 58 |
| Crawford County, KS | 4,139 | 40 | 12 | 13 | 0 | 29 | 46 |
| Labette County, KS | 2,608 | 115 | 24 | 9 | 0 | 0 | 34 |
| Barry County, MO | 4,642 | 0 | 13 | 43 | 0 | 98 | 112 |
| Barton County, MO | 1,549 | 3 | 23 | 0 | 0 | 15 | 0 |
| Benton County, MO | 3,396 | 0 | 9 | 11 | 0 | 9 | 115 |
| Camden County, MO | 7,729 | 11 | 12 | 30 | 0 | 0 | 22 |
| Cedar County, MO | 1,921 | 5 | 9 | 0 | 0 | 0 | 29 |
| Christian County, MO | 8,878 | 1 | 39 | 45 | 0 | 0 | 64 |
| Dade County, MO | 1,166 | 12 | 1 | 0 | 0 | 0 | 19 |
| Dallas County, MO | 2,213 | 3 | 0 | 0 | 0 | 23 | 58 |
| Douglas County, MO | 2,081 | 0 | 27 | 0 | 0 | 4 | 0 |
| Greene County, MO | 30,672 | 640 | 210 | 347 | 9 | 109 | 430 |
| Hickory County, MO | 1,602 | 3 | 6 | 0 | 0 | 0 | 41 |
| Howell County, MO | 5,049 | 1 | 2 | 14 | 0 | 32 | 72 |
| Jasper County, MO | 12,592 | 158 | 207 | 150 | 0 | 39 | 203 |
| Laclede County, MO | 4,341 | 0 | 27 | 24 | 0 | 9 | 170 |
| Lawrence County, MO | 4,616 | 7 | 93 | 49 | 0 | 1 | 25 |
| McDonald County, MO | 2,555 | 12 | 46 | 0 | 21 | 19 | 72 |
| Newton County, MO | 6,959 | 101 | 78 | 48 | 0 | 22 | 157 |
| Ozark County, MO | 1,597 | 0 | 0 | 0 | 0 | 0 | 68 |
| Polk County, MO | 3,497 | 5 | 22 | 21 | 0 | 6 | 42 |
| Pulaski County, MO | 3,283 | 310 | 21 | 139 | 0 | 2 | 72 |
| St. Clair County, MO | 1,452 | 8 | 5 | 0 | 0 | 15 | 18 |
| Stone County, MO | 5,373 | 8 | 20 | 14 | 0 | 0 | 234 |
| Taney County, MO | 6,673 | 19 | 8 | 83 | 0 | 37 | 70 |
| Texas County, MO | 3,367 | 36 | 71 | 2 | 0 | 11 | 88 |
| Vernon County, MO | 2,716 | 1 | 18 | 20 | 0 | 20 | 13 |
| Webster County, MO | 4,187 | 38 | 18 | 0 | 0 | 26 | 87 |
| Wright County, MO | 2,324 | 1 | 3 | 0 | 0 | 3 | 84 |
| Adair County, OK | 1,520 | 14 | 703 | 15 | 0 | 27 | 396 |
| Delaware County, OK | 4,902 | 7 | 1,000 | 39 | 7 | 61 | 282 |
| Haskell County, OK | 1,393 | 4 | 183 | 0 | 0 | 0 | 82 |
| Latimer County, OK | 1,135 | 0 | 145 | 3 | 0 | 0 | 108 |
| Le Flore County, OK | 5,417 | 144 | 476 | 26 | 0 | 79 | 343 |
| Ottawa County, OK | 3,128 | 9 | 522 | 21 | 12 | 10 | 275 |

| Report Area | White | Black or African American | Native American / Alaska Native | Asian | Native Hawaiian / Pacific Islander | Some Other Race | Multiple Race |
|---------------------|------------|---------------------------|---------------------------------|-----------|------------------------------------|-----------------|---------------|
| Sequoyah County, OK | 3,953 | 86 | 543 | 11 | 0 | 22 | 623 |
| Arkansas | 298,500 | 47,686 | 2,245 | 3,497 | 167 | 2,456 | 4,198 |
| Kansas | 309,658 | 16,094 | 2,434 | 6,198 | 200 | 3,566 | 4,039 |
| Missouri | 653,002 | 70,762 | 3,040 | 8,344 | 288 | 2,727 | 7,943 |
| Oklahoma | 367,456 | 27,463 | 25,744 | 6,457 | 269 | 5,160 | 19,388 |
| United States | 30,221,672 | 4,091,430 | 258,805 | 1,638,177 | 43,382 | 898,642 | 492,994 |

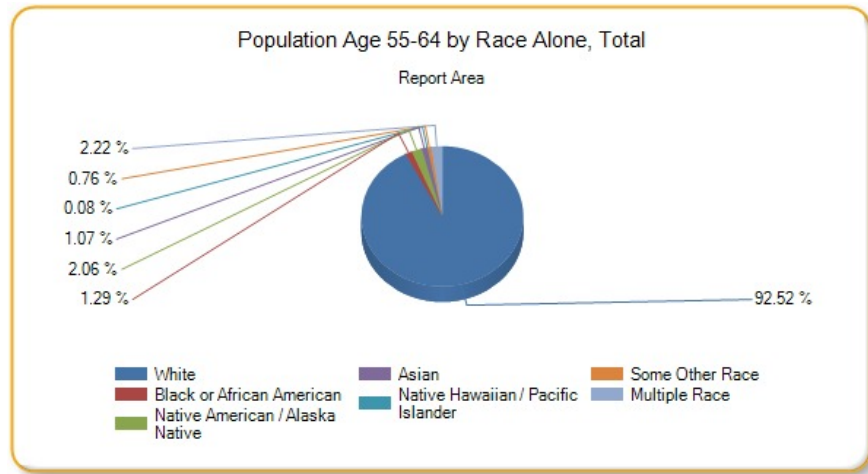

Population Age 65

An estimated 15.35% percent of the population in the report area according to the U.S. Census Bureau American Community Survey 2009-13 5-year estimates. An estimated total of 351,511 older adults resided in the area during this time period. The number of persons age 65 or older is relevant because this population has unique health needs which should be considered separately from other age groups.

| Report Area | Total Population | Population Age 65 | Percent Population Age 65 |
|-----------------------|------------------|-------------------|---------------------------|
| Report Area | 2,289,581 | 351,511 | 15.35% |
| Baxter County, AR | 41,281 | 11,784 | 28.55% |
| Benton County, AR | 227,439 | 28,142 | 12.37% |
| Boone County, AR | 37,099 | 6,846 | 18.45% |
| Carroll County, AR | 27,531 | 5,355 | 19.45% |
| Crawford County, AR | 61,796 | 8,500 | 13.75% |
| Franklin County, AR | 18,063 | 3,127 | 17.31% |
| Johnson County, AR | 25,655 | 3,785 | 14.75% |
| Logan County, AR | 22,221 | 3,991 | 17.96% |
| Madison County, AR | 15,671 | 2,510 | 16.02% |
| Polk County, AR | 20,540 | 4,123 | 20.07% |
| Scott County, AR | 11,111 | 1,937 | 17.43% |
| Sebastian County, AR | 126,536 | 16,810 | 13.28% |
| Washington County, AR | 207,911 | 20,660 | 9.94% |
| Yell County, AR | 22,014 | 3,469 | 15.76% |
| Cherokee County, KS | 21,361 | 3,537 | 16.56% |
| Crawford County, KS | 39,182 | 5,550 | 14.16% |
| Labette County, KS | 21,369 | 3,651 | 17.09% |
| Barry County, MO | 35,614 | 6,581 | 18.48% |

| Report Area | Total Population | Population Age 65 | Percent Population Age 65 |
|----------------------|------------------|-------------------|---------------------------|
| Barton County, MO | 12,378 | 2,195 | 17.73% |
| Benton County, MO | 19,008 | 5,013 | 26.37% |
| Camden County, MO | 43,822 | 9,905 | 22.6% |
| Cedar County, MO | 13,903 | 3,082 | 22.17% |
| Christian County, MO | 78,724 | 10,131 | 12.87% |
| Dade County, MO | 7,734 | 1,658 | 21.44% |
| Dallas County, MO | 16,733 | 2,927 | 17.49% |
| Douglas County, MO | 13,647 | 2,807 | 20.57% |
| Greene County, MO | 278,231 | 39,987 | 14.37% |
| Hickory County, MO | 9,499 | 2,863 | 30.14% |
| Howell County, MO | 40,458 | 7,062 | 17.46% |
| Jasper County, MO | 116,803 | 15,560 | 13.32% |
| Laclede County, MO | 35,535 | 5,645 | 15.89% |
| Lawrence County, MO | 38,488 | 6,371 | 16.55% |
| McDonald County, MO | 22,892 | 2,961 | 12.93% |
| Newton County, MO | 58,552 | 9,428 | 16.1% |
| Ozark County, MO | 9,653 | 2,360 | 24.45% |
| Polk County, MO | 31,088 | 5,158 | 16.59% |
| Pulaski County, MO | 52,795 | 3,731 | 7.07% |
| St. Clair County, MO | 9,649 | 2,326 | 24.11% |
| Stone County, MO | 31,817 | 7,959 | 25.01% |
| Taney County, MO | 52,412 | 9,629 | 18.37% |
| Texas County, MO | 25,830 | 4,712 | 18.24% |
| Vernon County, MO | 20,990 | 3,482 | 16.59% |
| Webster County, MO | 36,274 | 4,950 | 13.65% |
| Wright County, MO | 18,643 | 3,278 | 17.58% |
| Adair County, OK | 22,427 | 3,003 | 13.39% |
| Delaware County, OK | 41,394 | 8,747 | 21.13% |
| Haskell County, OK | 12,849 | 2,382 | 18.54% |
| Latimer County, OK | 11,034 | 1,949 | 17.66% |
| Le Flore County, OK | 50,062 | 7,838 | 15.66% |
| Ottawa County, OK | 32,029 | 5,539 | 17.29% |
| Sequoyah County, OK | 41,834 | 6,515 | 15.57% |
| Arkansas | 2,933,369 | 431,722 | 14.72% |
| Kansas | 2,868,107 | 386,252 | 13.47% |
| Missouri | 6,007,182 | 862,038 | 14.35% |
| Oklahoma | 3,785,742 | 521,614 | 13.78% |
| United States | 311,536,608 | 41,851,040 | 13.43% |

Data Source: US Census Bureau, [American Community Survey](#). 2009-13. Source geography: Tract

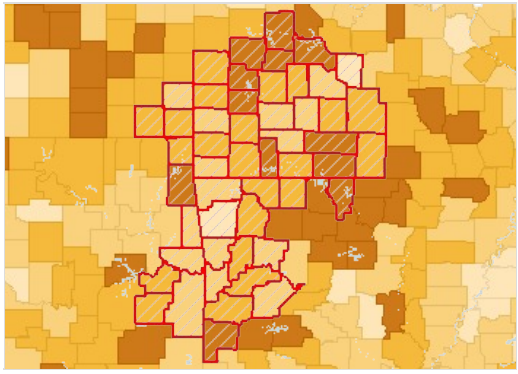

Population Age 65 , Percent by County, ACS 2009-13

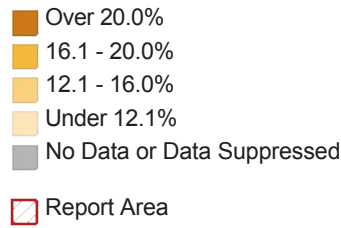

Population Age 65 by Gender

| Report Area | Total Male | Total Female | Percent Male | Percent Female |
|-----------------------|------------|--------------|--------------|----------------|
| Report Area | 142,713 | 194,098 | 12.6% | 16.78% |
| Baxter County, AR | 4,944 | 6,224 | 24.9% | 29.05% |
| Benton County, AR | 10,987 | 15,542 | 9.78% | 13.5% |
| Boone County, AR | 2,755 | 3,807 | 15.19% | 20.08% |
| Carroll County, AR | 2,311 | 2,862 | 17.02% | 20.52% |
| Crawford County, AR | 3,477 | 4,736 | 11.49% | 15.02% |
| Franklin County, AR | 1,276 | 1,764 | 14.38% | 19.2% |
| Johnson County, AR | 1,527 | 2,133 | 12.05% | 16.43% |
| Logan County, AR | 1,649 | 2,196 | 15% | 19.56% |
| Madison County, AR | 1,091 | 1,354 | 13.91% | 17.3% |
| Polk County, AR | 1,707 | 2,267 | 16.96% | 21.64% |
| Scott County, AR | 832 | 1,042 | 14.58% | 19.29% |
| Sebastian County, AR | 6,498 | 9,676 | 10.48% | 14.99% |
| Washington County, AR | 7,881 | 11,849 | 7.57% | 11.41% |
| Yell County, AR | 1,411 | 1,948 | 12.9% | 17.59% |
| Cherokee County, KS | 1,374 | 1,974 | 12.94% | 18.37% |
| Crawford County, KS | 2,059 | 3,330 | 10.51% | 16.99% |
| Labette County, KS | 1,356 | 2,132 | 12.7% | 19.94% |
| Barry County, MO | 2,845 | 3,545 | 16% | 19.88% |
| Barton County, MO | 868 | 1,226 | 14.2% | 19.57% |
| Benton County, MO | 2,325 | 2,513 | 24.37% | 26.55% |
| Camden County, MO | 4,652 | 4,944 | 21.44% | 22.34% |
| Cedar County, MO | 1,259 | 1,656 | 18.13% | 23.8% |
| Christian County, MO | 4,309 | 5,566 | 11.25% | 13.76% |
| Dade County, MO | 707 | 894 | 18.15% | 23.29% |
| Dallas County, MO | 1,292 | 1,564 | 15.46% | 18.67% |
| Douglas County, MO | 1,211 | 1,498 | 17.87% | 21.81% |
| Greene County, MO | 14,551 | 23,323 | 10.74% | 16.33% |
| Hickory County, MO | 1,302 | 1,457 | 27.97% | 30.08% |
| Howell County, MO | 2,768 | 3,996 | 14.14% | 19.14% |
| Jasper County, MO | 5,976 | 8,903 | 10.48% | 14.89% |
| Laclede County, MO | 2,284 | 3,071 | 13.19% | 16.86% |

| Report Area | Total Male | Total Female | Percent Male | Percent Female |
|----------------------|------------|--------------|--------------|----------------|
| Lawrence County, MO | 2,544 | 3,508 | 13.36% | 18.05% |
| McDonald County, MO | 1,278 | 1,574 | 11.11% | 13.83% |
| Newton County, MO | 3,773 | 5,254 | 13.05% | 17.73% |
| Ozark County, MO | 1,135 | 1,166 | 23.03% | 24.68% |
| Polk County, MO | 2,026 | 2,858 | 13.29% | 18.04% |
| Pulaski County, MO | 1,403 | 2,120 | 4.74% | 9.14% |
| St. Clair County, MO | 971 | 1,246 | 20% | 25.99% |
| Stone County, MO | 3,674 | 4,030 | 23.56% | 24.84% |
| Taney County, MO | 4,057 | 5,155 | 15.95% | 19.1% |
| Texas County, MO | 2,050 | 2,539 | 15.53% | 20.1% |
| Vernon County, MO | 1,374 | 1,953 | 13.57% | 17.98% |
| Webster County, MO | 2,152 | 2,661 | 11.63% | 14.97% |
| Wright County, MO | 1,342 | 1,815 | 14.73% | 19.04% |
| Adair County, OK | 1,326 | 1,594 | 11.84% | 14.2% |
| Delaware County, OK | 4,050 | 4,506 | 19.85% | 21.47% |
| Haskell County, OK | 984 | 1,276 | 15.53% | 19.6% |
| Latimer County, OK | 868 | 969 | 15.55% | 17.78% |
| Le Flore County, OK | 3,238 | 4,273 | 12.85% | 17.19% |
| Ottawa County, OK | 2,234 | 3,122 | 14.23% | 19.11% |
| Sequoyah County, OK | 2,750 | 3,487 | 13.31% | 16.47% |
| Arkansas | 171,753 | 242,813 | 11.93% | 16.26% |
| Kansas | 147,047 | 218,602 | 10.32% | 15.15% |
| Missouri | 334,549 | 488,941 | 11.37% | 15.95% |
| Oklahoma | 207,491 | 292,637 | 11.07% | 15.31% |
| United States | 16,290,099 | 23,690,560 | 10.63% | 14.97% |

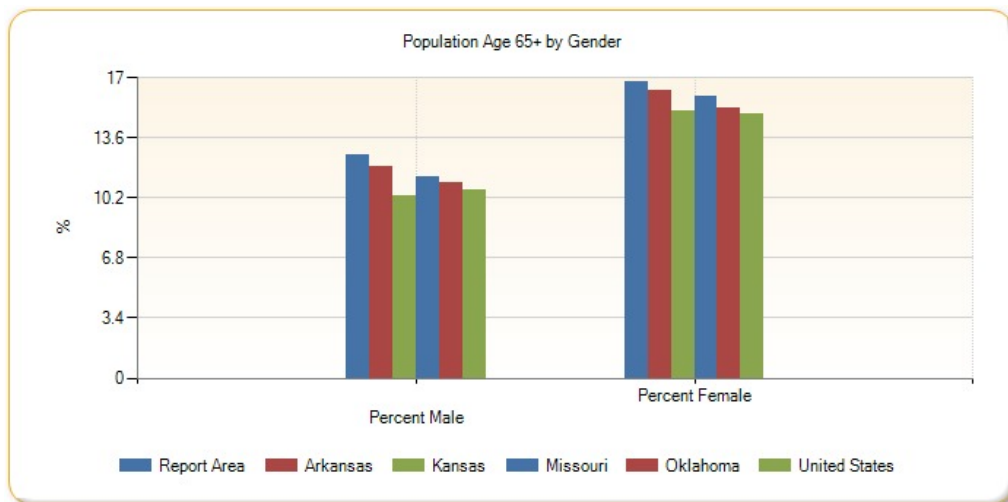

Population Age 65 by Ethnicity Alone

| Report Area | Total Hispanic / Latino | Total Not Hispanic / Latino | Percent Hispanic / Latino | Percent Not Hispanic / Latino |
|-------------------|-------------------------|-----------------------------|---------------------------|-------------------------------|
| Report Area | 4,024 | 347,487 | 2.49% | 16.33% |
| Baxter County, AR | 70 | 11,714 | 9.43% | 28.9% |
| Benton County, AR | 745 | 27,397 | 2.09% | 14.28% |

| Report Area | Total Hispanic / Latino | Total Not Hispanic / Latino | Percent Hispanic / Latino | Percent Not Hispanic / Latino |
|-----------------------|-------------------------|-----------------------------|---------------------------|-------------------------------|
| Boone County, AR | 65 | 6,781 | 8.45% | 18.67% |
| Carroll County, AR | 214 | 5,141 | 5.74% | 21.6% |
| Crawford County, AR | 161 | 8,339 | 4.13% | 14.4% |
| Franklin County, AR | 38 | 3,089 | 8.76% | 17.52% |
| Johnson County, AR | 60 | 3,725 | 1.86% | 16.61% |
| Logan County, AR | 43 | 3,948 | 7.99% | 18.21% |
| Madison County, AR | 8 | 2,502 | 1.02% | 16.81% |
| Polk County, AR | 99 | 4,024 | 8.09% | 20.83% |
| Scott County, AR | 7 | 1,930 | 0.88% | 18.71% |
| Sebastian County, AR | 173 | 16,637 | 1.08% | 15.04% |
| Washington County, AR | 499 | 20,161 | 1.53% | 11.5% |
| Yell County, AR | 26 | 3,443 | 0.62% | 19.34% |
| Cherokee County, KS | 21 | 3,516 | 4.71% | 16.81% |
| Crawford County, KS | 33 | 5,517 | 1.78% | 14.78% |
| Labette County, KS | 68 | 3,583 | 7.67% | 17.49% |
| Barry County, MO | 102 | 6,479 | 3.61% | 19.76% |
| Barton County, MO | 0 | 2,195 | 0% | 18.11% |
| Benton County, MO | 0 | 5,013 | 0% | 26.81% |
| Camden County, MO | 17 | 9,888 | 1.62% | 23.12% |
| Cedar County, MO | 0 | 3,082 | 0% | 22.41% |
| Christian County, MO | 62 | 10,069 | 3.04% | 13.13% |
| Dade County, MO | 10 | 1,648 | 7.94% | 21.66% |
| Dallas County, MO | 16 | 2,911 | 5.71% | 17.69% |
| Douglas County, MO | 21 | 2,786 | 17.07% | 20.6% |
| Greene County, MO | 330 | 39,657 | 3.8% | 14.71% |
| Hickory County, MO | 18 | 2,845 | 16.22% | 30.3% |
| Howell County, MO | 35 | 7,027 | 4.88% | 17.68% |
| Jasper County, MO | 119 | 15,441 | 1.45% | 14.22% |
| Laclede County, MO | 24 | 5,621 | 3.24% | 16.15% |
| Lawrence County, MO | 31 | 6,340 | 1.23% | 17.62% |
| McDonald County, MO | 36 | 2,925 | 1.4% | 14.4% |
| Newton County, MO | 104 | 9,324 | 3.87% | 16.69% |
| Ozark County, MO | 53 | 2,307 | 38.41% | 24.25% |
| Polk County, MO | 86 | 5,072 | 14.01% | 16.64% |
| Pulaski County, MO | 40 | 3,691 | 0.8% | 7.73% |
| St. Clair County, MO | 3 | 2,323 | 1.67% | 24.53% |
| Stone County, MO | 49 | 7,910 | 8.54% | 25.32% |
| Taney County, MO | 162 | 9,467 | 6.16% | 19.02% |
| Texas County, MO | 14 | 4,698 | 3.03% | 18.52% |
| Vernon County, MO | 0 | 3,482 | 0% | 16.88% |
| Webster County, MO | 85 | 4,865 | 13.56% | 13.65% |
| Wright County, MO | 3 | 3,275 | 1.1% | 17.83% |

| Report Area | Total Hispanic / Latino | Total Not Hispanic / Latino | Percent Hispanic / Latino | Percent Not Hispanic / Latino |
|---------------------|-------------------------|-----------------------------|---------------------------|-------------------------------|
| Adair County, OK | 42 | 2,961 | 3.36% | 13.98% |
| Delaware County, OK | 11 | 8,736 | 0.86% | 21.78% |
| Haskell County, OK | 24 | 2,358 | 5.29% | 19.02% |
| Latimer County, OK | 4 | 1,945 | 1.22% | 18.17% |
| Le Flore County, OK | 90 | 7,748 | 2.64% | 16.61% |
| Ottawa County, OK | 56 | 5,483 | 3.64% | 17.98% |
| Sequoyah County, OK | 47 | 6,468 | 3.16% | 16.03% |
| Arkansas | 4,739 | 426,983 | 2.46% | 15.58% |
| Kansas | 11,096 | 375,156 | 3.6% | 14.65% |
| Missouri | 9,100 | 852,938 | 4.14% | 14.74% |
| Oklahoma | 10,380 | 511,234 | 3.01% | 14.86% |
| United States | 2,978,430 | 38,872,608 | 5.75% | 14.97% |

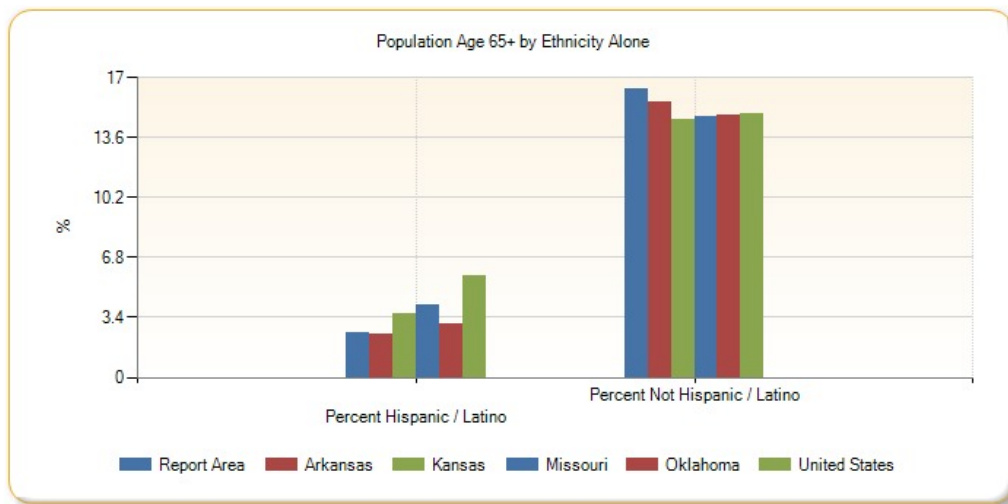

Population Age 65 by Race Alone, Percent

| Report Area | White | Black or African American | Native American / Alaska Native | Asian | Native Hawaiian / Pacific Islander | Some Other Race | Multiple Race |
|-----------------------|--------|---------------------------|---------------------------------|--------|------------------------------------|-----------------|---------------|
| Report Area | 16.63% | 5.81% | 9.22% | 5.99% | 3.82% | 2.27% | 7.28% |
| Baxter County, AR | 29.18% | 13.13% | 13.33% | 5.7% | 0% | 0.83% | 13.01% |
| Benton County, AR | 13.74% | 4.82% | 3.54% | 1.77% | 0% | 1.8% | 5.34% |
| Boone County, AR | 18.83% | 8.91% | 7.62% | 0% | no data | 0% | 9.69% |
| Carroll County, AR | 20.33% | 0% | 35.86% | 4.05% | 0% | 7.11% | 4.37% |
| Crawford County, AR | 14.36% | 7.54% | 8.4% | 5.03% | no data | 12.91% | 6.35% |
| Franklin County, AR | 17.39% | 10.64% | 13.73% | 79.37% | no data | 16.67% | 8.43% |
| Johnson County, AR | 15.25% | 4.64% | 14.71% | 2.06% | 0% | 7.65% | 11.88% |
| Logan County, AR | 18.47% | 10.92% | 8.97% | 11.98% | no data | 0% | 9.16% |
| Madison County, AR | 16.4% | 0% | 15.12% | 0% | no data | 0% | 12.97% |
| Polk County, AR | 20.7% | 0% | 11.76% | 0% | no data | 17.42% | 8.17% |
| Scott County, AR | 18.65% | 0% | 3.64% | 11.86% | no data | 0% | 7.46% |
| Sebastian County, AR | 14.71% | 7.92% | 5.26% | 7.17% | 6.09% | 0.91% | 5.42% |
| Washington County, AR | 12.05% | 2.38% | 6.01% | 3.59% | 0% | 1.36% | 5.11% |

| Report Area | White | Black or African American | Native American / Alaska Native | Asian | Native Hawaiian / Pacific Islander | Some Other Race | Multiple Race |
|----------------------|--------|---------------------------|---------------------------------|---------|------------------------------------|-----------------|---------------|
| Yell County, AR | 17.8% | 8.1% | 22.77% | 0.75% | no data | 0.63% | 59.83% |
| Cherokee County, KS | 17.19% | 21.51% | 12.05% | 26.83% | 0% | 0% | 5.75% |
| Crawford County, KS | 14.87% | 6.13% | 6.71% | 7.89% | no data | 0% | 5.06% |
| Labette County, KS | 18.24% | 14.66% | 8.63% | 2.6% | 0% | 10.81% | 4.82% |
| Barry County, MO | 19.95% | 0% | 9.6% | 0% | 0% | 1.62% | 7.16% |
| Barton County, MO | 18.29% | 38.89% | 35.59% | 0% | no data | 0% | 4.55% |
| Benton County, MO | 26.75% | 7.14% | 47.37% | 0% | no data | 20.63% | 4.66% |
| Camden County, MO | 22.96% | 18.95% | 8.11% | 2.49% | no data | 0% | 20.83% |
| Cedar County, MO | 22.73% | 0% | 0% | 0% | 0% | 0% | 7.77% |
| Christian County, MO | 13.15% | 13.04% | 16.26% | 0% | no data | 0% | 4.89% |
| Dade County, MO | 21.36% | 9.09% | 0% | 100% | no data | 0% | 26.56% |
| Dallas County, MO | 18.1% | 0% | 0% | 0% | no data | 0% | 5.02% |
| Douglas County, MO | 20.28% | 0% | 44.07% | no data | no data | 12.86% | 69.7% |
| Greene County, MO | 15.26% | 5.29% | 4.89% | 7.43% | 3.02% | 3.35% | 4.17% |
| Hickory County, MO | 30.5% | 0% | 6.25% | 93.75% | no data | 0% | 16.26% |
| Howell County, MO | 17.83% | 0% | 17.71% | 10% | no data | 0.43% | 8.4% |
| Jasper County, MO | 14.11% | 6.64% | 10.75% | 7.51% | 0% | 2.74% | 3.39% |
| Laclede County, MO | 16.23% | 22.62% | 0% | 0% | 100% | 0% | 7.32% |
| Lawrence County, MO | 17.04% | 3.01% | 14.19% | 12.24% | no data | 0.3% | 10.45% |
| McDonald County, MO | 13.81% | 6.69% | 7.37% | 8.3% | 0% | 0% | 7.24% |
| Newton County, MO | 16.94% | 5.33% | 6.9% | 10.14% | 0% | 3.23% | 12.88% |
| Ozark County, MO | 24.59% | 0% | 0% | no data | no data | 100% | 14.72% |
| Polk County, MO | 16.96% | 11.21% | 2.33% | 0% | no data | 0% | 9.45% |
| Pulaski County, MO | 8.37% | 1.99% | 3.29% | 10.69% | 0% | 0% | 0.63% |
| St. Clair County, MO | 24.71% | 14.93% | 17.86% | 36.84% | no data | 0% | 8.3% |
| Stone County, MO | 26.61% | 0% | 18.52% | 40.54% | no data | 0% | 7.04% |
| Taney County, MO | 19.1% | 2.28% | 9.76% | 6.78% | no data | 4.95% | 11.4% |
| Texas County, MO | 19.18% | 1.01% | 26.87% | 38.89% | no data | 0% | 3.88% |
| Vernon County, MO | 16.93% | 10.53% | 6.49% | 5.3% | 0% | 0% | 6.95% |
| Webster County, MO | 13.99% | 10.93% | 3.75% | 0% | 0% | 0% | 5.39% |
| Wright County, MO | 18.13% | 2.06% | 31.48% | 0% | no data | 0% | 3.11% |
| Adair County, OK | 19.29% | 2.5% | 8.57% | 0% | 0% | 0% | 9.28% |
| Delaware County, OK | 26.96% | 0% | 9.14% | 5.18% | 0% | 0% | 11.52% |
| Haskell County, OK | 21.23% | 28.71% | 9.17% | 37.21% | 0% | 12.77% | 10.73% |
| Latimer County, OK | 21.63% | 7% | 8.67% | 19.23% | no data | 3.64% | 9.03% |
| Le Flore County, OK | 18.03% | 12.09% | 10.6% | 5.67% | 12.5% | 1.39% | 7.47% |
| Ottawa County, OK | 20.98% | 3.31% | 9.44% | 4.83% | 0.73% | 0.99% | 10.54% |
| Sequoyah County, OK | 18.54% | 12.13% | 11.13% | 12.84% | no data | 2.24% | 8.61% |
| Arkansas | 16.7% | 8.54% | 8.15% | 5.3% | 1.51% | 2.33% | 7.68% |
| Kansas | 14.69% | 8.37% | 7.35% | 6.16% | 5.09% | 4.36% | 4.04% |
| Missouri | 15.66% | 9.19% | 9.84% | 7.24% | 2.86% | 2.55% | 4.67% |

| Report Area | White | Black or African American | Native American / Alaska Native | Asian | Native Hawaiian / Pacific Islander | Some Other Race | Multiple Race |
|---------------|--------|---------------------------|---------------------------------|-------|------------------------------------|-----------------|---------------|
| Oklahoma | 16.17% | 8.39% | 8.13% | 7.2% | 4.72% | 2.91% | 6.44% |
| United States | 15.39% | 9.18% | 7.79% | 9.98% | 6.07% | 4.2% | 4.61% |

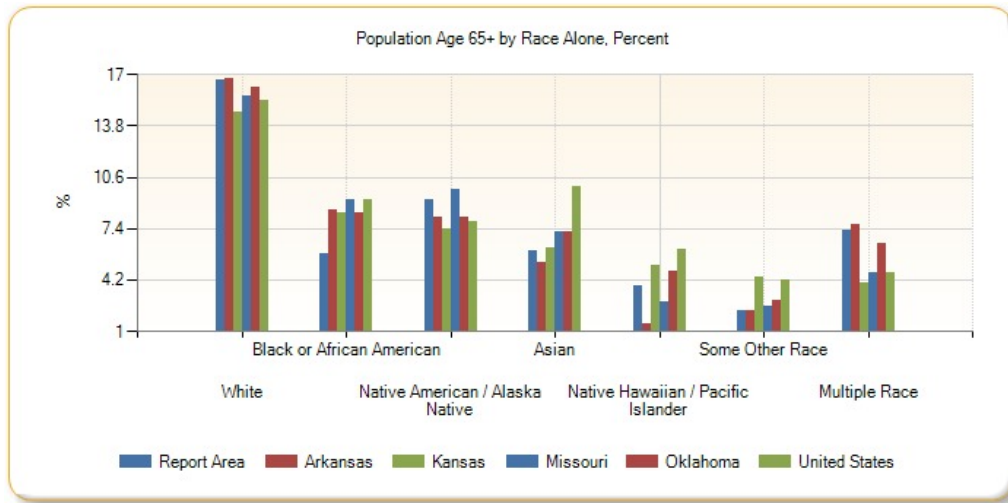

Population Age 65 by Race Alone, Total

| Report Area | White | Black or African American | Native American / Alaska Native | Asian | Native Hawaiian / Pacific Islander | Some Other Race | Multiple Race |
|-----------------------|---------|---------------------------|---------------------------------|-------|------------------------------------|-----------------|---------------|
| Report Area | 334,878 | 2,572 | 5,095 | 1,884 | 31 | 1,092 | 5,959 |
| Baxter County, AR | 11,657 | 21 | 30 | 13 | 0 | 2 | 61 |
| Benton County, AR | 27,269 | 137 | 116 | 127 | 0 | 162 | 331 |
| Boone County, AR | 6,753 | 9 | 24 | 0 | 0 | 0 | 60 |
| Carroll County, AR | 5,162 | 0 | 85 | 6 | 0 | 72 | 30 |
| Crawford County, AR | 8,087 | 64 | 86 | 47 | 0 | 90 | 126 |
| Franklin County, AR | 2,985 | 20 | 35 | 50 | 0 | 8 | 29 |
| Johnson County, AR | 3,647 | 22 | 25 | 4 | 0 | 25 | 62 |
| Logan County, AR | 3,851 | 45 | 21 | 49 | 0 | 0 | 25 |
| Madison County, AR | 2,449 | 0 | 13 | 0 | 0 | 0 | 48 |
| Polk County, AR | 3,950 | 0 | 46 | 0 | 0 | 85 | 42 |
| Scott County, AR | 1,856 | 0 | 6 | 46 | 0 | 0 | 29 |
| Sebastian County, AR | 15,439 | 576 | 69 | 391 | 7 | 15 | 313 |
| Washington County, AR | 19,631 | 171 | 136 | 176 | 0 | 288 | 258 |
| Yell County, AR | 3,250 | 37 | 23 | 2 | 0 | 17 | 140 |
| Cherokee County, KS | 3,340 | 20 | 106 | 22 | 0 | 0 | 49 |
| Crawford County, KS | 5,382 | 50 | 19 | 43 | 0 | 0 | 56 |
| Labette County, KS | 3,436 | 117 | 22 | 2 | 0 | 12 | 62 |
| Barry County, MO | 6,481 | 0 | 12 | 0 | 0 | 26 | 62 |
| Barton County, MO | 2,137 | 7 | 42 | 0 | 0 | 0 | 9 |
| Benton County, MO | 4,937 | 2 | 45 | 0 | 0 | 13 | 16 |
| Camden County, MO | 9,747 | 36 | 15 | 7 | 0 | 0 | 100 |
| Cedar County, MO | 3,059 | 0 | 0 | 0 | 0 | 0 | 23 |

| Report Area | White | Black or African American | Native American / Alaska Native | Asian | Native Hawaiian / Pacific Islander | Some Other Race | Multiple Race |
|----------------------|------------|---------------------------|---------------------------------|-----------|------------------------------------|-----------------|---------------|
| Christian County, MO | 9,935 | 60 | 53 | 0 | 0 | 0 | 83 |
| Dade County, MO | 1,581 | 3 | 0 | 6 | 0 | 0 | 68 |
| Dallas County, MO | 2,900 | 0 | 0 | 0 | 0 | 0 | 27 |
| Douglas County, MO | 2,726 | 0 | 26 | 0 | 0 | 9 | 46 |
| Greene County, MO | 38,758 | 412 | 69 | 332 | 11 | 72 | 333 |
| Hickory County, MO | 2,813 | 0 | 2 | 15 | 0 | 0 | 33 |
| Howell County, MO | 6,931 | 0 | 48 | 7 | 0 | 1 | 75 |
| Jasper County, MO | 14,989 | 156 | 170 | 77 | 0 | 45 | 123 |
| Laclede County, MO | 5,548 | 38 | 0 | 0 | 4 | 0 | 55 |
| Lawrence County, MO | 6,241 | 5 | 43 | 24 | 0 | 2 | 56 |
| McDonald County, MO | 2,827 | 19 | 37 | 22 | 0 | 0 | 56 |
| Newton County, MO | 9,001 | 28 | 102 | 85 | 0 | 17 | 195 |
| Ozark County, MO | 2,313 | 0 | 0 | 0 | 0 | 18 | 29 |
| Polk County, MO | 5,069 | 25 | 2 | 0 | 0 | 0 | 62 |
| Pulaski County, MO | 3,411 | 121 | 20 | 164 | 0 | 0 | 15 |
| St. Clair County, MO | 2,284 | 10 | 5 | 7 | 0 | 0 | 20 |
| Stone County, MO | 7,730 | 0 | 60 | 15 | 0 | 0 | 154 |
| Taney County, MO | 9,360 | 9 | 16 | 23 | 0 | 49 | 172 |
| Texas County, MO | 4,615 | 7 | 54 | 7 | 0 | 0 | 29 |
| Vernon County, MO | 3,431 | 16 | 5 | 7 | 0 | 0 | 23 |
| Webster County, MO | 4,867 | 47 | 6 | 0 | 0 | 0 | 30 |
| Wright County, MO | 3,251 | 2 | 17 | 0 | 0 | 0 | 8 |
| Adair County, OK | 1,963 | 2 | 714 | 0 | 0 | 0 | 324 |
| Delaware County, OK | 7,479 | 0 | 826 | 27 | 0 | 0 | 415 |
| Haskell County, OK | 2,018 | 29 | 162 | 16 | 0 | 24 | 133 |
| Latimer County, OK | 1,654 | 7 | 130 | 5 | 0 | 4 | 149 |
| Le Flore County, OK | 6,844 | 132 | 484 | 17 | 7 | 23 | 331 |
| Ottawa County, OK | 4,671 | 8 | 494 | 10 | 2 | 5 | 349 |
| Sequoyah County, OK | 5,163 | 102 | 574 | 33 | 0 | 8 | 635 |
| Arkansas | 383,357 | 38,862 | 1,462 | 2,003 | 86 | 1,474 | 4,478 |
| Kansas | 359,702 | 13,751 | 1,761 | 4,336 | 96 | 2,871 | 3,735 |
| Missouri | 780,824 | 63,486 | 2,242 | 7,165 | 179 | 1,639 | 6,503 |
| Oklahoma | 450,181 | 22,946 | 21,662 | 4,908 | 202 | 2,784 | 18,931 |
| United States | 35,483,576 | 3,595,447 | 197,976 | 1,519,975 | 31,960 | 619,916 | 402,193 |

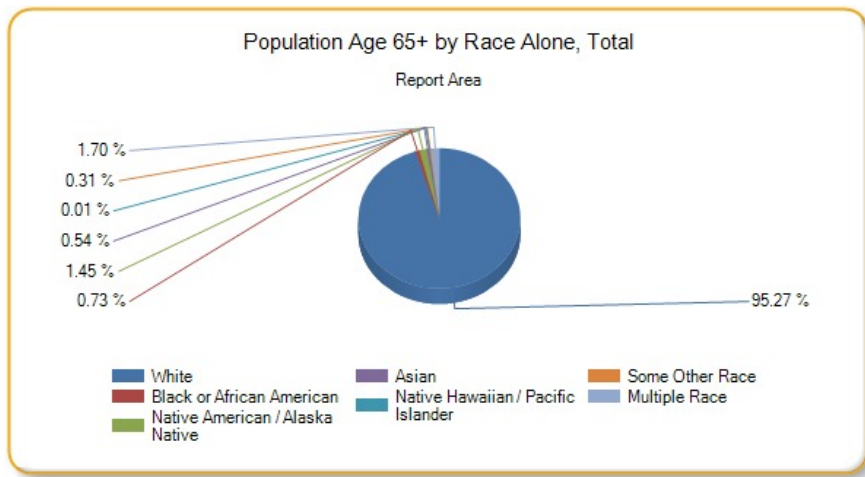

Population with Any Disability

This indicator reports the percentage of the total civilian non-institutionalized population with a disability. This indicator is relevant because disabled individuals comprise a vulnerable population that requires targeted services and outreach by providers.

| Report Area | Total Population (For Whom Disability Status Is Determined) | Total Population with a Disability | Percent Population with a Disability |
|-----------------------|---|------------------------------------|--------------------------------------|
| Report Area | 2,249,409 | 359,206 | 15.97% |
| Baxter County, AR | 40,747 | 8,877 | 21.79% |
| Benton County, AR | 225,710 | 22,483 | 9.96% |
| Boone County, AR | 36,667 | 7,463 | 20.35% |
| Carroll County, AR | 27,314 | 4,715 | 17.26% |
| Crawford County, AR | 61,336 | 10,028 | 16.35% |
| Franklin County, AR | 17,768 | 3,386 | 19.06% |
| Johnson County, AR | 25,464 | 4,129 | 16.22% |
| Logan County, AR | 21,929 | 4,711 | 21.48% |
| Madison County, AR | 15,601 | 3,057 | 19.59% |
| Polk County, AR | 20,387 | 5,254 | 25.77% |
| Scott County, AR | 11,014 | 2,349 | 21.33% |
| Sebastian County, AR | 125,126 | 21,707 | 17.35% |
| Washington County, AR | 206,245 | 23,867 | 11.57% |
| Yell County, AR | 21,733 | 4,683 | 21.55% |
| Cherokee County, KS | 21,130 | 4,037 | 19.11% |
| Crawford County, KS | 38,493 | 5,863 | 15.23% |
| Labette County, KS | 20,970 | 3,554 | 16.95% |
| Barry County, MO | 35,286 | 6,050 | 17.15% |
| Barton County, MO | 12,289 | 2,124 | 17.28% |
| Benton County, MO | 18,795 | 4,148 | 22.07% |
| Camden County, MO | 43,480 | 8,006 | 18.41% |
| Cedar County, MO | 13,682 | 2,988 | 21.84% |
| Christian County, MO | 78,180 | 8,565 | 10.96% |
| Dade County, MO | 7,609 | 1,279 | 16.81% |
| Dallas County, MO | 16,557 | 3,312 | 20% |

Percent Population with a Disability

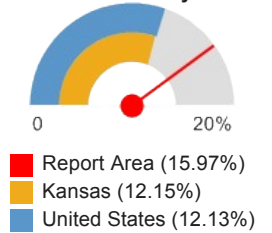

| Report Area | Total Population (For Whom Disability Status Is Determined) | Total Population with a Disability | Percent Population with a Disability |
|----------------------|---|---------------------------------------|---|
| Douglas County, MO | 13,534 | 2,562 | 18.93% |
| Greene County, MO | 274,162 | 36,896 | 13.46% |
| Hickory County, MO | 9,410 | 2,377 | 25.26% |
| Howell County, MO | 39,962 | 7,202 | 18.02% |
| Jasper County, MO | 115,728 | 17,392 | 15.03% |
| Laclede County, MO | 35,113 | 6,228 | 17.74% |
| Lawrence County, MO | 37,885 | 5,894 | 15.56% |
| McDonald County, MO | 22,748 | 4,341 | 19.08% |
| Newton County, MO | 57,843 | 9,123 | 15.77% |
| Ozark County, MO | 9,593 | 2,030 | 21.16% |
| Polk County, MO | 30,632 | 5,001 | 16.33% |
| Pulaski County, MO | 39,049 | 5,851 | 14.98% |
| St. Clair County, MO | 9,442 | 2,200 | 23.3% |
| Stone County, MO | 31,580 | 5,592 | 17.71% |
| Taney County, MO | 51,938 | 8,061 | 15.52% |
| Texas County, MO | 24,137 | 5,228 | 21.66% |
| Vernon County, MO | 20,472 | 4,031 | 19.69% |
| Webster County, MO | 35,513 | 5,180 | 14.59% |
| Wright County, MO | 18,416 | 3,569 | 19.38% |
| Adair County, OK | 22,235 | 4,594 | 20.66% |
| Delaware County, OK | 41,002 | 8,492 | 20.71% |
| Haskell County, OK | 12,755 | 2,694 | 21.12% |
| Latimer County, OK | 10,806 | 2,438 | 22.56% |
| Le Flore County, OK | 48,883 | 10,049 | 20.56% |
| Ottawa County, OK | 31,593 | 6,287 | 19.9% |
| Sequoyah County, OK | 41,466 | 9,259 | 22.33% |
| Arkansas | 2,879,435 | 482,558 | 16.76% |
| Kansas | 2,808,883 | 341,339 | 12.15% |
| Missouri | 5,892,726 | 825,674 | 14.01% |
| Oklahoma | 3,702,515 | 577,160 | 15.59% |
| United States | 306,448,480 | 37,168,876 | 12.13% |

Note: This indicator is compared with the lowest state average.

Data Source: US Census Bureau, [American Community Survey](#). 2009-13. Source geography: Tract

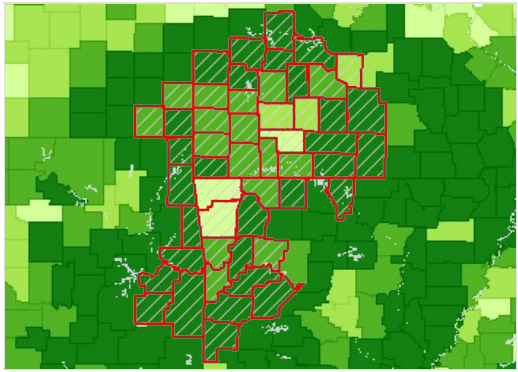

Disabled Population, Percent by County, ACS 2009-13

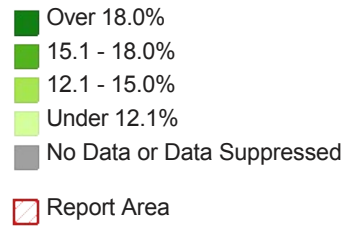

Population with Any Disability by Gender

| Report Area | Total Male | Total Female | Percent Male | Percent Female |
|-----------------------|------------|--------------|--------------|----------------|
| Report Area | 181,268 | 177,938 | 16.38% | 15.57% |
| Baxter County, AR | 4,563 | 4,314 | 23.21% | 20.46% |
| Benton County, AR | 10,851 | 11,632 | 9.74% | 10.17% |
| Boone County, AR | 3,816 | 3,647 | 21.28% | 19.47% |
| Carroll County, AR | 2,423 | 2,292 | 17.97% | 16.57% |
| Crawford County, AR | 5,128 | 4,900 | 17.08% | 15.65% |
| Franklin County, AR | 1,630 | 1,756 | 18.71% | 19.39% |
| Johnson County, AR | 2,008 | 2,121 | 15.96% | 16.46% |
| Logan County, AR | 2,573 | 2,138 | 23.66% | 19.34% |
| Madison County, AR | 1,515 | 1,542 | 19.35% | 19.85% |
| Polk County, AR | 2,901 | 2,353 | 29% | 22.66% |
| Scott County, AR | 1,326 | 1,023 | 23.38% | 19.15% |
| Sebastian County, AR | 9,829 | 11,878 | 16.06% | 18.58% |
| Washington County, AR | 12,146 | 11,721 | 11.78% | 11.37% |
| Yell County, AR | 2,411 | 2,272 | 22.27% | 20.83% |
| Cherokee County, KS | 2,213 | 1,824 | 20.98% | 17.24% |
| Crawford County, KS | 2,909 | 2,954 | 15.17% | 15.3% |
| Labette County, KS | 1,961 | 1,593 | 18.76% | 15.15% |
| Barry County, MO | 3,038 | 3,012 | 17.21% | 17.08% |
| Barton County, MO | 1,133 | 991 | 18.65% | 15.95% |
| Benton County, MO | 2,114 | 2,034 | 22.32% | 21.81% |
| Camden County, MO | 4,333 | 3,673 | 20.18% | 16.69% |
| Cedar County, MO | 1,565 | 1,423 | 22.99% | 20.7% |
| Christian County, MO | 4,285 | 4,280 | 11.27% | 10.66% |
| Dade County, MO | 634 | 645 | 16.51% | 17.12% |
| Dallas County, MO | 1,832 | 1,480 | 22.15% | 17.86% |
| Douglas County, MO | 1,371 | 1,191 | 20.43% | 17.45% |
| Greene County, MO | 17,904 | 18,992 | 13.46% | 13.45% |
| Hickory County, MO | 1,314 | 1,063 | 28.5% | 22.15% |
| Howell County, MO | 3,631 | 3,571 | 18.7% | 17.38% |
| Jasper County, MO | 8,290 | 9,102 | 14.71% | 15.33% |
| Laclede County, MO | 3,194 | 3,034 | 18.76% | 16.78% |

| Report Area | Total Male | Total Female | Percent Male | Percent Female |
|----------------------|------------|--------------|--------------|----------------|
| Lawrence County, MO | 3,007 | 2,887 | 16.11% | 15.02% |
| McDonald County, MO | 2,259 | 2,082 | 19.76% | 18.4% |
| Newton County, MO | 4,601 | 4,522 | 16.08% | 15.47% |
| Ozark County, MO | 1,187 | 843 | 24.2% | 17.98% |
| Polk County, MO | 2,352 | 2,649 | 15.72% | 16.9% |
| Pulaski County, MO | 3,009 | 2,842 | 16.19% | 13.89% |
| St. Clair County, MO | 1,135 | 1,065 | 24.05% | 22.55% |
| Stone County, MO | 2,943 | 2,649 | 19.02% | 16.45% |
| Taney County, MO | 4,284 | 3,777 | 17.02% | 14.11% |
| Texas County, MO | 2,809 | 2,419 | 24.03% | 19.43% |
| Vernon County, MO | 1,922 | 2,109 | 19.41% | 19.95% |
| Webster County, MO | 2,630 | 2,550 | 14.73% | 14.44% |
| Wright County, MO | 1,880 | 1,689 | 20.93% | 17.9% |
| Adair County, OK | 2,438 | 2,156 | 21.91% | 19.41% |
| Delaware County, OK | 4,409 | 4,083 | 21.86% | 19.6% |
| Haskell County, OK | 1,433 | 1,261 | 22.7% | 19.57% |
| Latimer County, OK | 1,215 | 1,223 | 22.37% | 22.76% |
| Le Flore County, OK | 4,919 | 5,130 | 20.26% | 20.85% |
| Ottawa County, OK | 3,153 | 3,134 | 20.39% | 19.43% |
| Sequoyah County, OK | 4,842 | 4,417 | 23.72% | 20.98% |
| Arkansas | 237,480 | 245,078 | 16.92% | 16.61% |
| Kansas | 167,590 | 173,749 | 12.11% | 12.19% |
| Missouri | 400,999 | 424,675 | 13.99% | 14.04% |
| Oklahoma | 283,875 | 293,285 | 15.66% | 15.52% |
| United States | 17,813,338 | 19,355,542 | 11.91% | 12.34% |

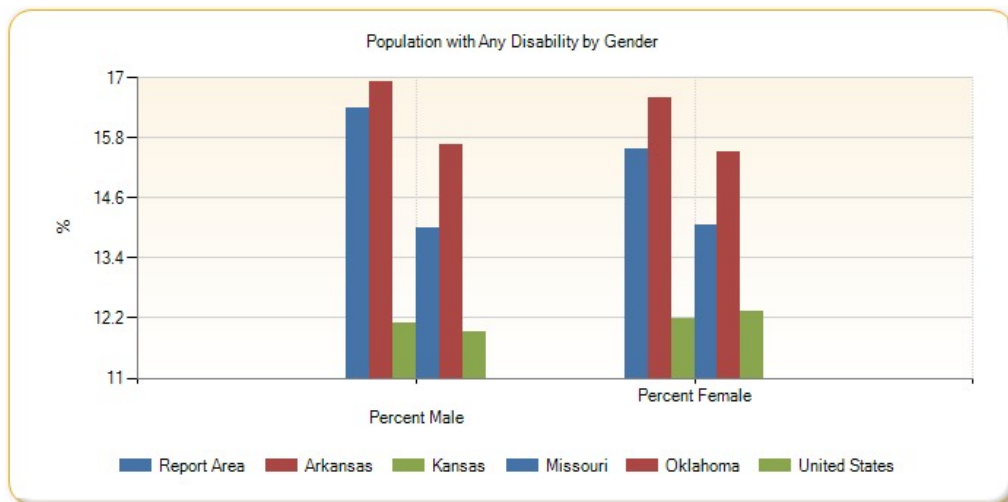

Population with Any Disability by Age Group, Percent

| Report Area | Under Age 18 | Age 18 - 64 | Age 65 |
|-------------------|--------------|-------------|--------|
| Report Area | 4.89% | 14.44% | 40.12% |
| Baxter County, AR | 5.34% | 19.41% | 37.11% |
| Benton County, AR | 2.88% | 8.41% | 33.83% |

| Report Area | Under Age 18 | Age 18 - 64 | Age 65 |
|-----------------------|--------------|-------------|--------|
| Boone County, AR | 4.4% | 18.2% | 47.91% |
| Carroll County, AR | 4.04% | 15.63% | 37.75% |
| Crawford County, AR | 5.2% | 15.42% | 42.14% |
| Franklin County, AR | 4.94% | 17.54% | 45.16% |
| Johnson County, AR | 3.63% | 15.22% | 41.83% |
| Logan County, AR | 5.4% | 20.69% | 46.56% |
| Madison County, AR | 3.99% | 16.25% | 56.61% |
| Polk County, AR | 11.96% | 25.51% | 43.27% |
| Scott County, AR | 11.39% | 18.94% | 44.21% |
| Sebastian County, AR | 6.7% | 16.52% | 42.06% |
| Washington County, AR | 4.52% | 10.21% | 39.18% |
| Yell County, AR | 5.36% | 19.95% | 54.95% |
| Cherokee County, KS | 2.8% | 18.78% | 46.28% |
| Crawford County, KS | 4.51% | 13.51% | 41.21% |
| Labette County, KS | 10.52% | 14.06% | 36.98% |
| Barry County, MO | 5.6% | 15.13% | 39.25% |
| Barton County, MO | 2.24% | 14.53% | 48.26% |
| Benton County, MO | 5.93% | 20.7% | 36.42% |
| Camden County, MO | 4.18% | 16.52% | 35.37% |
| Cedar County, MO | 6.42% | 19.1% | 45.49% |
| Christian County, MO | 4.12% | 9.12% | 34.43% |
| Dade County, MO | 2.04% | 14.94% | 38.21% |
| Dallas County, MO | 5.95% | 21.18% | 36.23% |
| Douglas County, MO | 4.39% | 16.31% | 42.4% |
| Greene County, MO | 5.32% | 11.47% | 35.21% |
| Hickory County, MO | 2.63% | 24.21% | 40.58% |
| Howell County, MO | 4.96% | 16.44% | 43.1% |
| Jasper County, MO | 3.95% | 14.28% | 40.45% |
| Laclede County, MO | 4.84% | 17.15% | 40.74% |
| Lawrence County, MO | 3.69% | 13.56% | 42.89% |
| McDonald County, MO | 6.74% | 18.53% | 48.83% |
| Newton County, MO | 5.88% | 14.16% | 38.05% |
| Ozark County, MO | 4.35% | 21.83% | 32.96% |
| Polk County, MO | 5.28% | 13.9% | 41.54% |
| Pulaski County, MO | 4.64% | 14.71% | 52.41% |
| St. Clair County, MO | 5.15% | 19.35% | 48.1% |
| Stone County, MO | 3.11% | 15.57% | 33.58% |
| Taney County, MO | 2.65% | 14.65% | 34.05% |
| Texas County, MO | 6.91% | 19.63% | 46.39% |
| Vernon County, MO | 5.44% | 19.78% | 42.18% |
| Webster County, MO | 4.7% | 13.78% | 38.87% |
| Wright County, MO | 2.68% | 19.15% | 45.29% |
| Adair County, OK | 6.22% | 21.55% | 47% |

| Report Area | Under Age 18 | Age 18 - 64 | Age 65 |
|---------------------|--------------|-------------|--------|
| Delaware County, OK | 7.04% | 18.21% | 42.04% |
| Haskell County, OK | 5.9% | 21.24% | 41.92% |
| Latimer County, OK | 7.57% | 21.06% | 49.94% |
| Le Flore County, OK | 5.14% | 19.17% | 51.1% |
| Ottawa County, OK | 6.71% | 18.29% | 44.87% |
| Sequoyah County, OK | 6.51% | 22.56% | 47.56% |
| Arkansas | 5.61% | 15.05% | 42.93% |
| Kansas | 4.01% | 10.32% | 36.74% |
| Missouri | 4.56% | 12.23% | 38.06% |
| Oklahoma | 4.8% | 14.11% | 42.28% |
| United States | 4.03% | 10.1% | 36.48% |

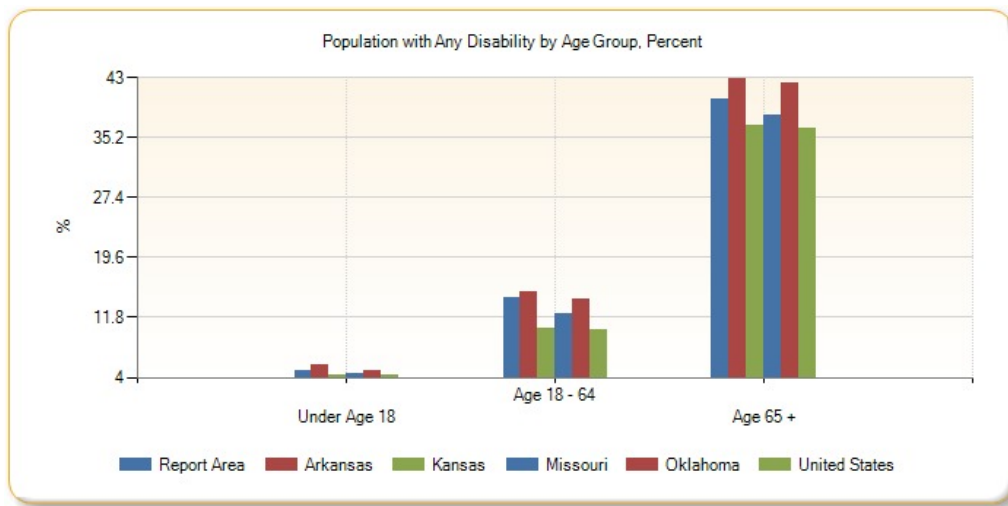

Population with Any Disability by Age Group, Total

| Report Area | Under Age 18 | Age 18 - 64 | Age 65 |
|-----------------------|--------------|-------------|---------|
| Report Area | 26,963 | 196,253 | 135,990 |
| Baxter County, AR | 398 | 4,253 | 4,226 |
| Benton County, AR | 1,810 | 11,405 | 9,268 |
| Boone County, AR | 373 | 3,933 | 3,157 |
| Carroll County, AR | 250 | 2,483 | 1,982 |
| Crawford County, AR | 834 | 5,712 | 3,482 |
| Franklin County, AR | 214 | 1,839 | 1,333 |
| Johnson County, AR | 227 | 2,362 | 1,540 |
| Logan County, AR | 286 | 2,652 | 1,773 |
| Madison County, AR | 151 | 1,523 | 1,383 |
| Polk County, AR | 584 | 2,929 | 1,741 |
| Scott County, AR | 314 | 1,211 | 824 |
| Sebastian County, AR | 2,119 | 12,776 | 6,812 |
| Washington County, AR | 2,369 | 13,670 | 7,828 |
| Yell County, AR | 300 | 2,557 | 1,826 |
| Cherokee County, KS | 149 | 2,339 | 1,549 |
| Crawford County, KS | 386 | 3,346 | 2,131 |

| Report Area | Under Age 18 | Age 18 - 64 | Age 65 |
|----------------------|--------------|-------------|------------|
| Labette County, KS | 538 | 1,746 | 1,270 |
| Barry County, MO | 479 | 3,085 | 2,486 |
| Barton County, MO | 71 | 1,012 | 1,041 |
| Benton County, MO | 202 | 2,185 | 1,761 |
| Camden County, MO | 346 | 4,197 | 3,463 |
| Cedar County, MO | 206 | 1,435 | 1,347 |
| Christian County, MO | 873 | 4,297 | 3,395 |
| Dade County, MO | 35 | 648 | 596 |
| Dallas County, MO | 242 | 2,049 | 1,021 |
| Douglas County, MO | 132 | 1,270 | 1,160 |
| Greene County, MO | 3,117 | 20,361 | 13,418 |
| Hickory County, MO | 44 | 1,192 | 1,141 |
| Howell County, MO | 502 | 3,804 | 2,896 |
| Jasper County, MO | 1,183 | 10,094 | 6,115 |
| Laclede County, MO | 427 | 3,569 | 2,232 |
| Lawrence County, MO | 368 | 2,979 | 2,547 |
| McDonald County, MO | 426 | 2,512 | 1,403 |
| Newton County, MO | 864 | 4,835 | 3,424 |
| Ozark County, MO | 80 | 1,188 | 762 |
| Polk County, MO | 390 | 2,538 | 2,073 |
| Pulaski County, MO | 575 | 3,393 | 1,883 |
| St. Clair County, MO | 98 | 1,026 | 1,076 |
| Stone County, MO | 183 | 2,786 | 2,623 |
| Taney County, MO | 302 | 4,566 | 3,193 |
| Texas County, MO | 389 | 2,750 | 2,089 |
| Vernon County, MO | 282 | 2,385 | 1,364 |
| Webster County, MO | 471 | 2,856 | 1,853 |
| Wright County, MO | 127 | 2,014 | 1,428 |
| Adair County, OK | 382 | 2,840 | 1,372 |
| Delaware County, OK | 638 | 4,258 | 3,596 |
| Haskell County, OK | 190 | 1,534 | 970 |
| Latimer County, OK | 201 | 1,337 | 900 |
| Le Flore County, OK | 626 | 5,598 | 3,825 |
| Ottawa County, OK | 528 | 3,364 | 2,395 |
| Sequoyah County, OK | 682 | 5,560 | 3,017 |
| Arkansas | 39,721 | 264,304 | 178,533 |
| Kansas | 28,998 | 177,317 | 135,024 |
| Missouri | 64,283 | 447,803 | 313,588 |
| Oklahoma | 44,826 | 319,657 | 212,677 |
| United States | 2,972,823 | 19,403,946 | 14,792,111 |

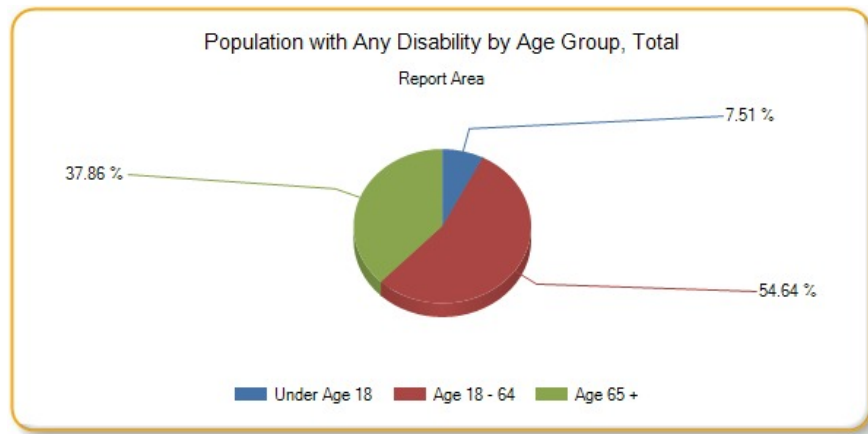

Population with Any Disability by Ethnicity Alone

| Report Area | Total Hispanic / Latino | Total Not Hispanic / Latino | Percent Hispanic / Latino | Percent Not Hispanic / Latino |
|-----------------------|-------------------------|-----------------------------|---------------------------|-------------------------------|
| Report Area | 10,717 | 348,489 | 0.94% | 16.67% |
| Baxter County, AR | 49 | 8,828 | 6.65% | 22.06% |
| Benton County, AR | 1,339 | 21,144 | 3.77% | 11.12% |
| Boone County, AR | 134 | 7,329 | 17.63% | 20.41% |
| Carroll County, AR | 215 | 4,500 | 5.79% | 19.07% |
| Crawford County, AR | 375 | 9,653 | 9.63% | 16.8% |
| Franklin County, AR | 65 | 3,321 | 15.33% | 19.15% |
| Johnson County, AR | 50 | 4,079 | 1.55% | 18.34% |
| Logan County, AR | 56 | 4,655 | 10.57% | 21.75% |
| Madison County, AR | 35 | 3,022 | 4.47% | 20.39% |
| Polk County, AR | 136 | 5,118 | 11.12% | 26.71% |
| Scott County, AR | 52 | 2,297 | 6.58% | 22.47% |
| Sebastian County, AR | 1,296 | 20,411 | 8.15% | 18.69% |
| Washington County, AR | 1,741 | 22,126 | 5.38% | 12.72% |
| Yell County, AR | 205 | 4,478 | 4.87% | 25.55% |
| Cherokee County, KS | 83 | 3,954 | 18.91% | 19.11% |
| Crawford County, KS | 187 | 5,676 | 10.4% | 15.47% |
| Labette County, KS | 115 | 3,439 | 13.16% | 17.11% |
| Barry County, MO | 155 | 5,895 | 5.51% | 18.15% |
| Barton County, MO | 8 | 2,116 | 3.1% | 17.59% |
| Benton County, MO | 34 | 4,114 | 11.07% | 22.25% |
| Camden County, MO | 140 | 7,866 | 13.37% | 18.54% |
| Cedar County, MO | 3 | 2,985 | 2.19% | 22.04% |
| Christian County, MO | 181 | 8,384 | 8.9% | 11.01% |
| Dade County, MO | 17 | 1,262 | 14.17% | 16.85% |
| Dallas County, MO | 28 | 3,284 | 10% | 20.18% |
| Douglas County, MO | 20 | 2,542 | 16.26% | 18.95% |
| Greene County, MO | 688 | 36,208 | 8.11% | 13.63% |
| Hickory County, MO | 18 | 2,359 | 16.36% | 25.37% |
| Howell County, MO | 35 | 7,167 | 4.89% | 18.26% |

| Report Area | Total Hispanic / Latino | Total Not Hispanic / Latino | Percent Hispanic / Latino | Percent Not Hispanic / Latino |
|----------------------|-------------------------|-----------------------------|---------------------------|-------------------------------|
| Jasper County, MO | 653 | 16,739 | 7.98% | 15.56% |
| Laclede County, MO | 101 | 6,127 | 13.76% | 17.82% |
| Lawrence County, MO | 318 | 5,576 | 12.7% | 15.76% |
| McDonald County, MO | 309 | 4,032 | 12.02% | 19.98% |
| Newton County, MO | 241 | 8,882 | 9.03% | 16.1% |
| Ozark County, MO | 60 | 1,970 | 43.48% | 20.84% |
| Polk County, MO | 55 | 4,946 | 9.27% | 16.47% |
| Pulaski County, MO | 167 | 5,684 | 5.46% | 15.79% |
| St. Clair County, MO | 28 | 2,172 | 15.82% | 23.44% |
| Stone County, MO | 56 | 5,536 | 9.76% | 17.85% |
| Taney County, MO | 176 | 7,885 | 6.71% | 15.99% |
| Texas County, MO | 81 | 5,147 | 20.4% | 21.68% |
| Vernon County, MO | 7 | 4,024 | 1.97% | 20% |
| Webster County, MO | 45 | 5,135 | 7.45% | 14.71% |
| Wright County, MO | 9 | 3,560 | 3.33% | 19.62% |
| Adair County, OK | 124 | 4,470 | 9.97% | 21.29% |
| Delaware County, OK | 192 | 8,300 | 15.12% | 20.89% |
| Haskell County, OK | 31 | 2,663 | 6.84% | 21.65% |
| Latimer County, OK | 42 | 2,396 | 12.96% | 22.86% |
| Le Flore County, OK | 262 | 9,787 | 7.94% | 21.47% |
| Ottawa County, OK | 144 | 6,143 | 9.47% | 20.43% |
| Sequoyah County, OK | 156 | 9,103 | 10.53% | 22.77% |
| Arkansas | 12,034 | 470,524 | 0.82% | 17.49% |
| Kansas | 20,800 | 320,539 | 1.46% | 12.79% |
| Missouri | 18,755 | 806,919 | 0.62% | 14.21% |
| Oklahoma | 25,327 | 551,833 | 1.34% | 16.4% |
| United States | 4,293,944 | 32,874,932 | 2.74% | 12.87% |

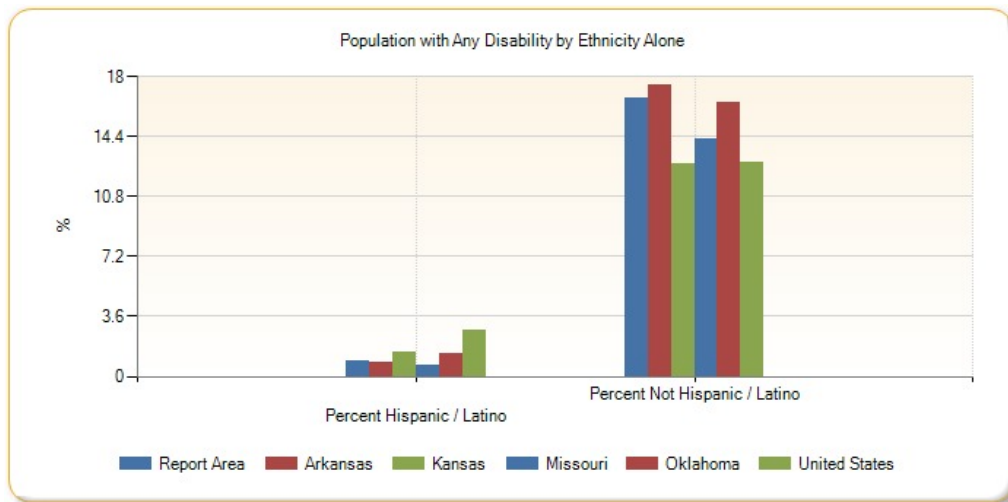

Population with Any Disability by Race Alone, Percent

| Report Area | White | Black or African American | Native American / Alaska Native | Asian | Native Hawaiian / Pacific Islander | Some Other Race | Multiple Race |
|-----------------------|--------|---------------------------|---------------------------------|---------|------------------------------------|-----------------|---------------|
| Report Area | 16.31% | 15.17% | 20.64% | 5.85% | 5.85% | 5.82% | 16.43% |
| Baxter County, AR | 22.04% | 0% | 12.44% | 12.72% | 0% | 4.26% | 22.39% |
| Benton County, AR | 10.18% | 8.17% | 19.31% | 3.48% | 0% | 4.96% | 14.44% |
| Boone County, AR | 20.35% | 70.42% | 20.63% | 24.46% | no data | 0% | 14.45% |
| Carroll County, AR | 17.73% | 29.17% | 19.92% | 23.65% | 0% | 7.66% | 11.52% |
| Crawford County, AR | 16.28% | 18.02% | 16.41% | 8.13% | no data | 27.73% | 17.54% |
| Franklin County, AR | 18.43% | 36.94% | 24.31% | 79.37% | no data | 14.58% | 27.65% |
| Johnson County, AR | 16.05% | 15.38% | 60% | 29.9% | 0% | 2.15% | 15.55% |
| Logan County, AR | 21.97% | 19.43% | 15.81% | 2.2% | no data | 0% | 24.52% |
| Madison County, AR | 19.88% | 0% | 23.26% | 10.11% | no data | 0% | 19.73% |
| Polk County, AR | 25.66% | 100% | 38.62% | 0% | no data | 15.78% | 29.86% |
| Scott County, AR | 22.3% | no data | 12.73% | 8.76% | no data | 0% | 23.91% |
| Sebastian County, AR | 17.79% | 23.5% | 14.55% | 5.31% | 6.09% | 7.31% | 16.88% |
| Washington County, AR | 12.77% | 8.54% | 22.77% | 3.87% | 4.85% | 4.93% | 13.61% |
| Yell County, AR | 23.48% | 54.14% | 51.49% | 3.4% | no data | 2.08% | 46.93% |
| Cherokee County, KS | 19.79% | 9.2% | 11.7% | 3.66% | 40% | 0% | 14.02% |
| Crawford County, KS | 15.29% | 11.84% | 13.48% | 7.89% | no data | 30.94% | 16.44% |
| Labette County, KS | 17.14% | 24.61% | 7.09% | 5.19% | 0% | 20.72% | 11.93% |
| Barry County, MO | 17.87% | 0% | 32% | 3.69% | 53.85% | 4.73% | 18.36% |
| Barton County, MO | 17.74% | 83.33% | 36.44% | 0% | no data | 0% | 8.59% |
| Benton County, MO | 21.84% | 0% | 53.68% | 0% | no data | 41.27% | 24.78% |
| Camden County, MO | 18.23% | 32.65% | 51.89% | 2.49% | no data | 1.33% | 34.97% |
| Cedar County, MO | 21.48% | 16.67% | 100% | 0% | no data | no data | 43.79% |
| Christian County, MO | 10.99% | 8.27% | 30.43% | 11.01% | no data | 3.1% | 8.08% |
| Dade County, MO | 16.65% | 31.82% | 14.29% | 100% | no data | 0% | 19.22% |
| Dallas County, MO | 20.27% | 100% | 0% | 0% | no data | 0% | 17.1% |
| Douglas County, MO | 18.63% | 0% | 61.02% | no data | no data | 0% | 63.64% |
| Greene County, MO | 13.72% | 12.71% | 18.04% | 5.14% | 21.45% | 6.59% | 11.3% |
| Hickory County, MO | 24.82% | 100% | 56.25% | 100% | no data | 0% | 34.98% |
| Howell County, MO | 17.81% | 8.08% | 35.79% | 30% | no data | 6.01% | 25.2% |
| Jasper County, MO | 15.26% | 14.58% | 22.45% | 2.64% | 18.3% | 11.21% | 10.37% |
| Laclede County, MO | 17.5% | 13.93% | 53.42% | 6.36% | no data | 0% | 21.7% |
| Lawrence County, MO | 15.54% | 33.85% | 13.53% | 6.12% | no data | 8.83% | 25% |
| McDonald County, MO | 19.6% | 13.74% | 24.3% | 16.23% | 0% | 5.07% | 17.57% |
| Newton County, MO | 15.74% | 18.75% | 19.07% | 11.93% | 3.36% | 14.23% | 19.81% |
| Ozark County, MO | 20.52% | 0% | 44.44% | no data | no data | 100% | 43.65% |
| Polk County, MO | 16.29% | 12.08% | 14.12% | 0% | no data | 0% | 25.08% |
| Pulaski County, MO | 16.46% | 8.17% | 23.37% | 7.04% | 0% | 1.43% | 13.24% |
| St. Clair County, MO | 22.89% | 6.67% | 42.86% | 0% | no data | 34.69% | 37.29% |
| Stone County, MO | 17.31% | 60% | 26.23% | 0% | no data | 3.72% | 22.91% |
| Taney County, MO | 15.83% | 0.81% | 15% | 11.5% | no data | 2.93% | 18.47% |

| Report Area | White | Black or African American | Native American / Alaska Native | Asian | Native Hawaiian / Pacific Islander | Some Other Race | Multiple Race |
|---------------------|--------|---------------------------|---------------------------------|--------|------------------------------------|-----------------|---------------|
| Texas County, MO | 22.04% | 7.08% | 51.37% | 0% | no data | 8.91% | 5.64% |
| Vernon County, MO | 19.5% | 54.39% | 42.11% | 23.48% | 50% | 0% | 19.75% |
| Webster County, MO | 14.17% | 48.18% | 39.1% | 0% | 0% | 8.57% | 25.09% |
| Wright County, MO | 19.85% | 3.64% | 48.15% | 0% | no data | 3.81% | 3.21% |
| Adair County, OK | 23.91% | 2.78% | 18.82% | 7.64% | 100% | 7.25% | 17.31% |
| Delaware County, OK | 21.77% | 12.64% | 19.67% | 8.83% | 31.82% | 8.59% | 18.32% |
| Haskell County, OK | 21.55% | 12% | 21.6% | 25.58% | 0% | 1.06% | 20.88% |
| Latimer County, OK | 23.76% | 14.67% | 21.06% | 0% | no data | 3.64% | 20.48% |
| Le Flore County, OK | 21.9% | 22% | 19.09% | 8.56% | 16.33% | 4.63% | 17.04% |
| Ottawa County, OK | 21.61% | 14.42% | 18.65% | 6.28% | 10.26% | 4.79% | 14.73% |
| Sequoyah County, OK | 24.26% | 28.45% | 22.39% | 8.27% | no data | 10.08% | 15.43% |
| Arkansas | 17.05% | 17.35% | 23.87% | 5.83% | 4.45% | 6.46% | 18.24% |
| Kansas | 12.2% | 15.15% | 15.57% | 6.22% | 10.9% | 7.86% | 12.6% |
| Missouri | 14.16% | 14.72% | 25.15% | 5.08% | 10.43% | 6.57% | 13.52% |
| Oklahoma | 16.1% | 16.02% | 16.17% | 6.05% | 10.97% | 7.51% | 14.76% |
| United States | 12.52% | 13.78% | 16.18% | 6.47% | 9.52% | 7.66% | 10.97% |

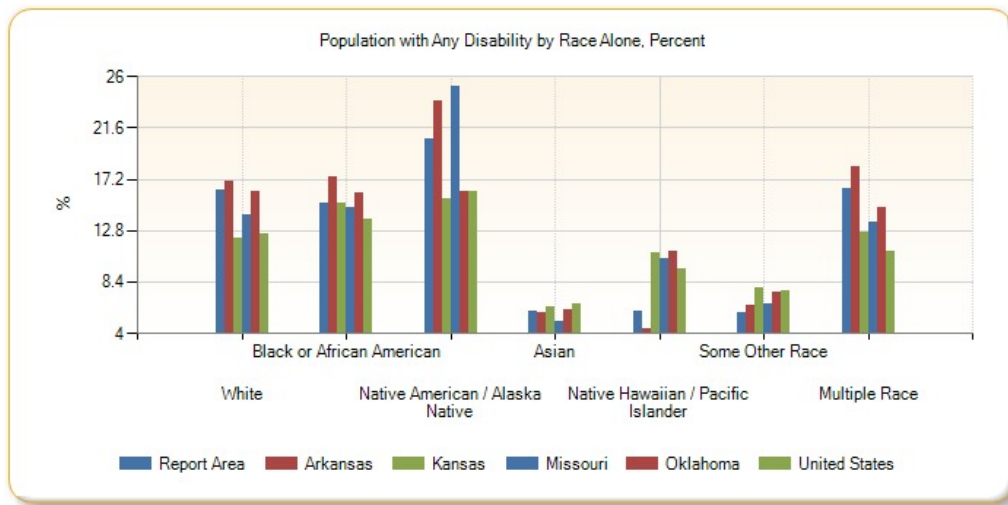

Population with Any Disability by Race Alone, Total

| Report Area | White | Black or African American | Native American / Alaska Native | Asian | Native Hawaiian / Pacific Islander | Some Other Race | Multiple Race |
|---------------------|---------|---------------------------|---------------------------------|-------|------------------------------------|-----------------|---------------|
| Report Area | 323,340 | 5,924 | 11,328 | 1,930 | 426 | 3,028 | 13,230 |
| Baxter County, AR | 8,705 | 0 | 28 | 29 | 0 | 10 | 105 |
| Benton County, AR | 20,048 | 223 | 633 | 249 | 0 | 444 | 886 |
| Boone County, AR | 7,214 | 50 | 65 | 45 | 0 | 0 | 89 |
| Carroll County, AR | 4,471 | 7 | 47 | 35 | 0 | 77 | 78 |
| Crawford County, AR | 9,104 | 142 | 168 | 76 | 0 | 193 | 345 |
| Franklin County, AR | 3,115 | 58 | 62 | 50 | 0 | 7 | 94 |
| Johnson County, AR | 3,815 | 66 | 102 | 58 | 0 | 7 | 81 |
| Logan County, AR | 4,526 | 75 | 37 | 9 | 0 | 0 | 64 |
| Madison County, AR | 2,955 | 0 | 20 | 9 | 0 | 0 | 73 |

| Report Area | White | Black or African American | Native American / Alaska Native | Asian | Native Hawaiian / Pacific Islander | Some Other Race | Multiple Race |
|-----------------------|--------|---------------------------|---------------------------------|-------|------------------------------------|-----------------|---------------|
| Polk County, AR | 4,862 | 12 | 151 | 0 | 0 | 77 | 152 |
| Scott County, AR | 2,201 | 0 | 21 | 34 | 0 | 0 | 93 |
| Sebastian County, AR | 18,480 | 1,665 | 191 | 289 | 7 | 120 | 955 |
| Washington County, AR | 20,625 | 594 | 515 | 190 | 218 | 1,040 | 685 |
| Yell County, AR | 4,230 | 229 | 52 | 9 | 0 | 56 | 107 |
| Cherokee County, KS | 3,800 | 8 | 103 | 3 | 4 | 0 | 119 |
| Crawford County, KS | 5,444 | 88 | 38 | 43 | 0 | 69 | 181 |
| Labette County, KS | 3,166 | 190 | 18 | 4 | 0 | 23 | 153 |
| Barry County, MO | 5,750 | 0 | 40 | 18 | 7 | 76 | 159 |
| Barton County, MO | 2,059 | 5 | 43 | 0 | 0 | 0 | 17 |
| Benton County, MO | 3,986 | 0 | 51 | 0 | 0 | 26 | 85 |
| Camden County, MO | 7,688 | 48 | 96 | 7 | 0 | 3 | 164 |
| Cedar County, MO | 2,851 | 1 | 9 | 0 | 0 | 0 | 127 |
| Christian County, MO | 8,249 | 34 | 98 | 37 | 0 | 11 | 136 |
| Dade County, MO | 1,213 | 7 | 4 | 6 | 0 | 0 | 49 |
| Dallas County, MO | 3,214 | 6 | 0 | 0 | 0 | 0 | 92 |
| Douglas County, MO | 2,484 | 0 | 36 | 0 | 0 | 0 | 42 |
| Greene County, MO | 34,406 | 919 | 243 | 229 | 68 | 138 | 893 |
| Hickory County, MO | 2,271 | 1 | 18 | 16 | 0 | 0 | 71 |
| Howell County, MO | 6,837 | 8 | 97 | 21 | 0 | 14 | 225 |
| Jasper County, MO | 16,084 | 316 | 352 | 27 | 56 | 184 | 373 |
| Laclede County, MO | 5,920 | 17 | 117 | 11 | 0 | 0 | 163 |
| Lawrence County, MO | 5,605 | 44 | 41 | 12 | 0 | 58 | 134 |
| McDonald County, MO | 3,989 | 36 | 122 | 43 | 0 | 15 | 136 |
| Newton County, MO | 8,267 | 84 | 282 | 100 | 18 | 75 | 297 |
| Ozark County, MO | 1,918 | 0 | 8 | 0 | 0 | 18 | 86 |
| Polk County, MO | 4,809 | 18 | 12 | 0 | 0 | 0 | 162 |
| Pulaski County, MO | 5,106 | 319 | 93 | 78 | 0 | 8 | 247 |
| St. Clair County, MO | 2,082 | 1 | 12 | 0 | 0 | 17 | 88 |
| Stone County, MO | 4,990 | 9 | 85 | 0 | 0 | 7 | 501 |
| Taney County, MO | 7,688 | 3 | 24 | 39 | 0 | 29 | 278 |
| Texas County, MO | 5,079 | 8 | 94 | 0 | 0 | 9 | 38 |
| Vernon County, MO | 3,876 | 31 | 32 | 27 | 2 | 0 | 63 |
| Webster County, MO | 4,856 | 106 | 61 | 0 | 0 | 21 | 136 |
| Wright County, MO | 3,525 | 2 | 26 | 0 | 0 | 8 | 8 |
| Adair County, OK | 2,404 | 2 | 1,555 | 11 | 3 | 15 | 604 |
| Delaware County, OK | 5,971 | 11 | 1,770 | 46 | 7 | 31 | 656 |
| Haskell County, OK | 2,034 | 12 | 379 | 11 | 0 | 2 | 256 |
| Latimer County, OK | 1,770 | 11 | 315 | 0 | 0 | 4 | 338 |
| Le Flore County, OK | 8,160 | 200 | 845 | 25 | 8 | 76 | 735 |
| Ottawa County, OK | 4,742 | 31 | 970 | 13 | 28 | 24 | 479 |

| Report Area | White | Black or African American | Native American / Alaska Native | Asian | Native Hawaiian / Pacific Islander | Some Other Race | Multiple Race |
|---------------------|------------|---------------------------|---------------------------------|---------|------------------------------------|-----------------|---------------|
| Sequoyah County, OK | 6,696 | 227 | 1,147 | 21 | 0 | 36 | 1,132 |
| Arkansas | 384,853 | 76,501 | 4,213 | 2,196 | 251 | 4,036 | 10,508 |
| Kansas | 293,315 | 23,448 | 3,602 | 4,334 | 185 | 5,078 | 11,377 |
| Missouri | 694,103 | 97,864 | 5,521 | 4,994 | 625 | 4,141 | 18,426 |
| Oklahoma | 439,430 | 41,472 | 42,383 | 4,082 | 457 | 7,019 | 42,317 |
| United States | 28,465,424 | 5,216,936 | 400,799 | 980,900 | 48,807 | 1,114,143 | 941,871 |

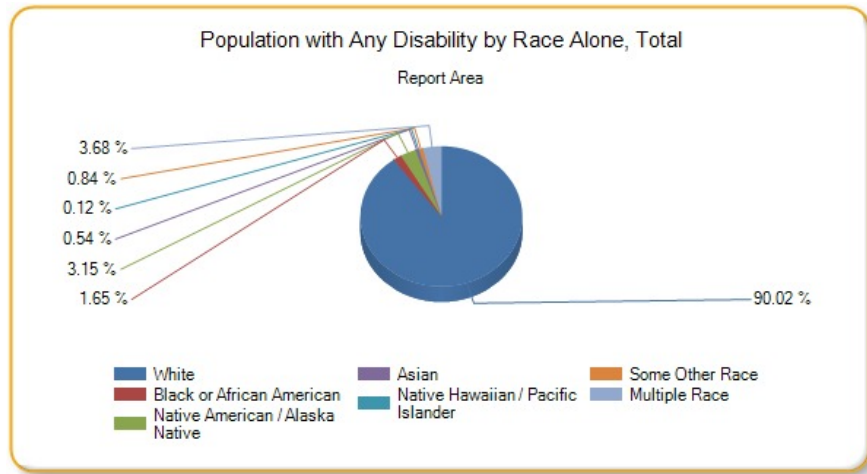

Linguistically Isolated Population

This indicator reports the percentage of the population aged 5 and older who live in a home in which no person 14 years old and over speaks only English, or in which no person 14 years old and over speak a non-English language and speak English "very well."

| Report Area | Total Population Age 5 | Linguistically Isolated Population | Percent Linguistically Isolated Population |
|-----------------------|------------------------|------------------------------------|--|
| Report Area | 2,138,382 | 43,796 | 2.05% |
| Baxter County, AR | 39,424 | 129 | 0.33% |
| Benton County, AR | 209,849 | 7,128 | 3.4% |
| Boone County, AR | 34,923 | 27 | 0.08% |
| Carroll County, AR | 25,949 | 767 | 2.96% |
| Crawford County, AR | 57,719 | 1,134 | 1.96% |
| Franklin County, AR | 16,988 | 3 | 0.02% |
| Johnson County, AR | 23,858 | 523 | 2.19% |
| Logan County, AR | 20,826 | 17 | 0.08% |
| Madison County, AR | 14,672 | 232 | 1.58% |
| Polk County, AR | 19,296 | 202 | 1.05% |
| Scott County, AR | 10,454 | 99 | 0.95% |
| Sebastian County, AR | 117,556 | 5,457 | 4.64% |
| Washington County, AR | 192,358 | 12,834 | 6.67% |
| Yell County, AR | 20,509 | 1,291 | 6.29% |
| Cherokee County, KS | 20,038 | 47 | 0.23% |
| Crawford County, KS | 36,797 | 326 | 0.89% |
| Labette County, KS | 20,039 | 84 | 0.42% |

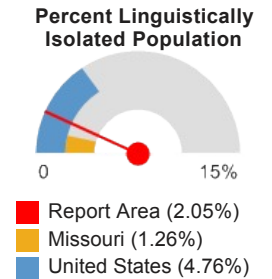

| Report Area | Total Population Age 5 | Linguistically Isolated Population | Percent Linguistically Isolated Population |
|----------------------|------------------------|------------------------------------|--|
| Barry County, MO | 33,282 | 550 | 1.65% |
| Barton County, MO | 11,572 | 45 | 0.39% |
| Benton County, MO | 18,236 | 13 | 0.07% |
| Camden County, MO | 41,605 | 714 | 1.72% |
| Cedar County, MO | 13,101 | 91 | 0.69% |
| Christian County, MO | 73,064 | 109 | 0.15% |
| Dade County, MO | 7,364 | 0 | 0% |
| Dallas County, MO | 15,662 | 286 | 1.83% |
| Douglas County, MO | 12,839 | 61 | 0.48% |
| Greene County, MO | 261,001 | 2,459 | 0.94% |
| Hickory County, MO | 9,064 | 0 | 0% |
| Howell County, MO | 37,739 | 334 | 0.89% |
| Jasper County, MO | 108,014 | 2,483 | 2.3% |
| Laclede County, MO | 33,280 | 7 | 0.02% |
| Lawrence County, MO | 35,929 | 302 | 0.84% |
| McDonald County, MO | 21,183 | 679 | 3.21% |
| Newton County, MO | 54,721 | 873 | 1.6% |
| Ozark County, MO | 9,188 | 0 | 0% |
| Polk County, MO | 29,186 | 126 | 0.43% |
| Pulaski County, MO | 48,832 | 524 | 1.07% |
| St. Clair County, MO | 9,172 | 38 | 0.41% |
| Stone County, MO | 30,445 | 68 | 0.22% |
| Taney County, MO | 49,128 | 525 | 1.07% |
| Texas County, MO | 24,225 | 0 | 0% |
| Vernon County, MO | 19,620 | 187 | 0.95% |
| Webster County, MO | 33,760 | 1,134 | 3.36% |
| Wright County, MO | 17,446 | 32 | 0.18% |
| Adair County, OK | 20,887 | 379 | 1.81% |
| Delaware County, OK | 39,239 | 121 | 0.31% |
| Haskell County, OK | 12,009 | 187 | 1.56% |
| Latimer County, OK | 10,333 | 25 | 0.24% |
| Le Flore County, OK | 46,885 | 709 | 1.51% |
| Ottawa County, OK | 29,830 | 344 | 1.15% |
| Sequoyah County, OK | 39,286 | 91 | 0.23% |
| Arkansas | 2,738,012 | 51,572 | 1.88% |
| Kansas | 2,665,346 | 72,124 | 2.71% |
| Missouri | 5,624,171 | 71,013 | 1.26% |
| Oklahoma | 3,521,583 | 84,729 | 2.41% |
| United States | 291,484,480 | 13,871,217 | 4.76% |

Note: This indicator is compared with the lowest state average.

Data Source: US Census Bureau, [American Community Survey](#), 2009-13. Source geography: Tract

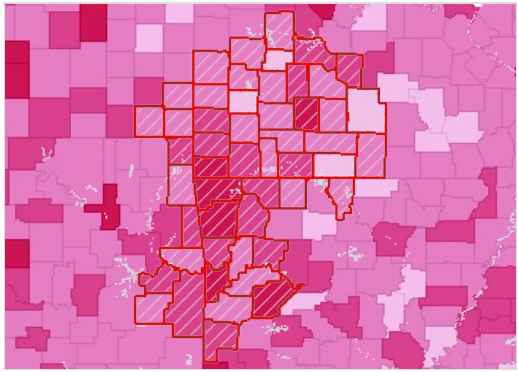

Population in Linguistically Isolated Households, Percent by County, ACS 2009-13

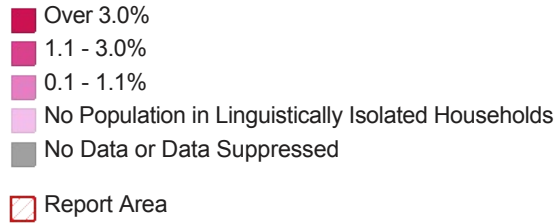

Population with Limited English Proficiency

This indicator reports the percentage of the population aged 5 and older who speak a language other than English at home and speak English less than "very well." This indicator is relevant because an inability to speak English well creates barriers to healthcare access, provider communications, and health literacy/education.

| Report Area | Total Population | Population Age 5 | Population Age 5 with Limited English Proficiency | Percent Population Age 5 with Limited English Proficiency |
|-----------------------|------------------|------------------|---|---|
| Report Area | 2,138,382 | 2,138,382 | 77,915 | 3.64% |
| Baxter County, AR | 39,424 | 39,424 | 271 | 0.69% |
| Benton County, AR | 209,849 | 209,849 | 14,892 | 7.1% |
| Boone County, AR | 34,923 | 34,923 | 219 | 0.63% |
| Carroll County, AR | 25,949 | 25,949 | 1,484 | 5.72% |
| Crawford County, AR | 57,719 | 57,719 | 2,025 | 3.51% |
| Franklin County, AR | 16,988 | 16,988 | 97 | 0.57% |
| Johnson County, AR | 23,858 | 23,858 | 766 | 3.21% |
| Logan County, AR | 20,826 | 20,826 | 234 | 1.12% |
| Madison County, AR | 14,672 | 14,672 | 249 | 1.7% |
| Polk County, AR | 19,296 | 19,296 | 390 | 2.02% |
| Scott County, AR | 10,454 | 10,454 | 286 | 2.74% |
| Sebastian County, AR | 117,556 | 117,556 | 8,311 | 7.07% |
| Washington County, AR | 192,358 | 192,358 | 19,656 | 10.22% |
| Yell County, AR | 20,509 | 20,509 | 2,119 | 10.33% |
| Cherokee County, KS | 20,038 | 20,038 | 121 | 0.6% |
| Crawford County, KS | 36,797 | 36,797 | 858 | 2.33% |
| Labette County, KS | 20,039 | 20,039 | 175 | 0.87% |
| Barry County, MO | 33,282 | 33,282 | 1,440 | 4.33% |
| Barton County, MO | 11,572 | 11,572 | 208 | 1.8% |
| Benton County, MO | 18,236 | 18,236 | 47 | 0.26% |
| Camden County, MO | 41,605 | 41,605 | 793 | 1.91% |
| Cedar County, MO | 13,101 | 13,101 | 254 | 1.94% |
| Christian County, MO | 73,064 | 73,064 | 706 | 0.97% |

Percent Population Age 5 with Limited English Proficiency

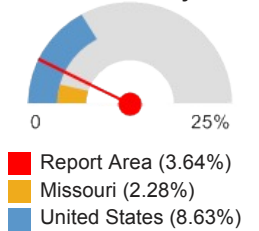

| Report Area | Total Population | Population Age 5 | Population Age 5 with Limited English Proficiency | Percent Population Age 5 with Limited English Proficiency |
|----------------------|------------------|------------------|---|---|
| Dade County, MO | 7,364 | 7,364 | 14 | 0.19% |
| Dallas County, MO | 15,662 | 15,662 | 500 | 3.19% |
| Douglas County, MO | 12,839 | 12,839 | 110 | 0.86% |
| Greene County, MO | 261,001 | 261,001 | 4,505 | 1.73% |
| Hickory County, MO | 9,064 | 9,064 | 9 | 0.1% |
| Howell County, MO | 37,739 | 37,739 | 375 | 0.99% |
| Jasper County, MO | 108,014 | 108,014 | 3,290 | 3.05% |
| Laclede County, MO | 33,280 | 33,280 | 121 | 0.36% |
| Lawrence County, MO | 35,929 | 35,929 | 859 | 2.39% |
| McDonald County, MO | 21,183 | 21,183 | 1,146 | 5.41% |
| Newton County, MO | 54,721 | 54,721 | 1,694 | 3.1% |
| Ozark County, MO | 9,188 | 9,188 | 18 | 0.2% |
| Polk County, MO | 29,186 | 29,186 | 419 | 1.44% |
| Pulaski County, MO | 48,832 | 48,832 | 1,576 | 3.23% |
| St. Clair County, MO | 9,172 | 9,172 | 142 | 1.55% |
| Stone County, MO | 30,445 | 30,445 | 102 | 0.34% |
| Taney County, MO | 49,128 | 49,128 | 1,445 | 2.94% |
| Texas County, MO | 24,225 | 24,225 | 29 | 0.12% |
| Vernon County, MO | 19,620 | 19,620 | 180 | 0.92% |
| Webster County, MO | 33,760 | 33,760 | 1,800 | 5.33% |
| Wright County, MO | 17,446 | 17,446 | 226 | 1.3% |
| Adair County, OK | 20,887 | 20,887 | 581 | 2.78% |
| Delaware County, OK | 39,239 | 39,239 | 588 | 1.5% |
| Haskell County, OK | 12,009 | 12,009 | 207 | 1.72% |
| Latimer County, OK | 10,333 | 10,333 | 65 | 0.63% |
| Le Flore County, OK | 46,885 | 46,885 | 1,309 | 2.79% |
| Ottawa County, OK | 29,830 | 29,830 | 707 | 2.37% |
| Sequoyah County, OK | 39,286 | 39,286 | 297 | 0.76% |
| Arkansas | 2,738,012 | 2,738,012 | 89,977 | 3.29% |
| Kansas | 2,665,346 | 2,665,346 | 120,332 | 4.51% |
| Missouri | 5,624,171 | 5,624,171 | 128,049 | 2.28% |
| Oklahoma | 3,521,583 | 3,521,583 | 138,641 | 3.94% |
| United States | 291,484,480 | 291,484,488 | 25,148,900 | 8.63% |

Note: This indicator is compared with the lowest state average.

Data Source: US Census Bureau, [American Community Survey](#), 2009-13. Source geography: Tract

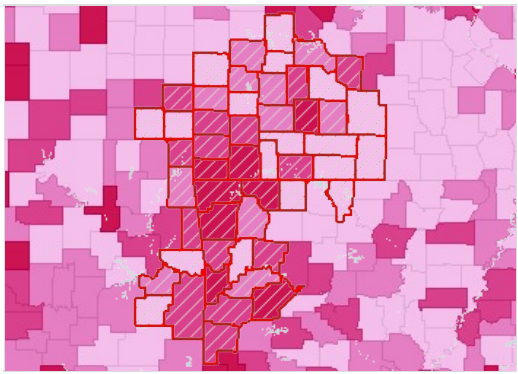

Population with Limited English Proficiency, Percent by County, ACS 2009-13

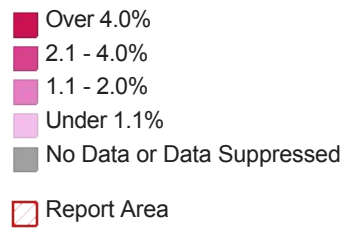

Population with Limited English Proficiency by Ethnicity Alone

| Report Area | Total Hispanic / Latino | Total Not Hispanic / Latino | Percent Hispanic / Latino | Percent Not Hispanic / Latino |
|-----------------------|-------------------------|-----------------------------|---------------------------|-------------------------------|
| Report Area | 52,095 | 25,820 | 36.86% | 1.29% |
| Baxter County, AR | 133 | 138 | 18.73% | 0.36% |
| Benton County, AR | 12,620 | 2,272 | 40.23% | 1.27% |
| Boone County, AR | 32 | 187 | 4.45% | 0.55% |
| Carroll County, AR | 1,338 | 146 | 40.89% | 0.64% |
| Crawford County, AR | 1,570 | 455 | 44.96% | 0.84% |
| Franklin County, AR | 49 | 48 | 11.29% | 0.29% |
| Johnson County, AR | 483 | 283 | 17.23% | 1.34% |
| Logan County, AR | 39 | 195 | 9.51% | 0.96% |
| Madison County, AR | 216 | 33 | 31.49% | 0.24% |
| Polk County, AR | 338 | 52 | 31.38% | 0.29% |
| Scott County, AR | 110 | 176 | 15.56% | 1.81% |
| Sebastian County, AR | 5,072 | 3,239 | 36.75% | 3.12% |
| Washington County, AR | 13,864 | 5,792 | 48.98% | 3.53% |
| Yell County, AR | 2,027 | 92 | 55.07% | 0.55% |
| Cherokee County, KS | 56 | 65 | 14.11% | 0.33% |
| Crawford County, KS | 510 | 348 | 31.78% | 0.99% |
| Labette County, KS | 83 | 92 | 10.13% | 0.48% |
| Barry County, MO | 1,164 | 276 | 48.26% | 0.89% |
| Barton County, MO | 92 | 116 | 43.4% | 1.02% |
| Benton County, MO | 10 | 37 | 3.39% | 0.21% |
| Camden County, MO | 561 | 232 | 62.26% | 0.57% |
| Cedar County, MO | 0 | 254 | 0% | 1.96% |
| Christian County, MO | 404 | 302 | 22.41% | 0.42% |
| Dade County, MO | 5 | 9 | 4.17% | 0.12% |
| Dallas County, MO | 0 | 500 | 0% | 3.24% |
| Douglas County, MO | 30 | 80 | 29.41% | 0.63% |
| Greene County, MO | 1,491 | 3,014 | 19.63% | 1.19% |
| Hickory County, MO | 1 | 8 | 1.2% | 0.09% |
| Howell County, MO | 1 | 374 | 0.16% | 1.01% |
| Jasper County, MO | 2,622 | 668 | 37.58% | 0.66% |
| Laclede County, MO | 7 | 114 | 0.99% | 0.35% |

| Report Area | Total Hispanic / Latino | Total Not Hispanic / Latino | Percent Hispanic / Latino | Percent Not Hispanic / Latino |
|----------------------|-------------------------|-----------------------------|---------------------------|-------------------------------|
| Lawrence County, MO | 651 | 208 | 29.99% | 0.62% |
| McDonald County, MO | 936 | 210 | 42.72% | 1.11% |
| Newton County, MO | 902 | 792 | 38.81% | 1.51% |
| Ozark County, MO | 0 | 18 | 0% | 0.2% |
| Polk County, MO | 9 | 410 | 1.7% | 1.43% |
| Pulaski County, MO | 798 | 778 | 17.56% | 1.76% |
| St. Clair County, MO | 51 | 91 | 30.36% | 1.01% |
| Stone County, MO | 98 | 4 | 19.18% | 0.01% |
| Taney County, MO | 832 | 613 | 35.78% | 1.31% |
| Texas County, MO | 18 | 11 | 4.57% | 0.05% |
| Vernon County, MO | 11 | 169 | 3.51% | 0.88% |
| Webster County, MO | 86 | 1,714 | 14.9% | 5.17% |
| Wright County, MO | 144 | 82 | 54.14% | 0.48% |
| Adair County, OK | 413 | 168 | 39.9% | 0.85% |
| Delaware County, OK | 367 | 221 | 32.42% | 0.58% |
| Haskell County, OK | 188 | 19 | 47.47% | 0.16% |
| Latimer County, OK | 46 | 19 | 17.23% | 0.19% |
| Le Flore County, OK | 1,083 | 226 | 37.33% | 0.51% |
| Ottawa County, OK | 432 | 275 | 32.38% | 0.97% |
| Sequoyah County, OK | 102 | 195 | 7.92% | 0.51% |
| Arkansas | 64,533 | 25,444 | 38.44% | 0.99% |
| Kansas | 81,456 | 38,876 | 30.19% | 1.62% |
| Missouri | 49,205 | 78,844 | 25.44% | 1.45% |
| Oklahoma | 99,982 | 38,659 | 33.29% | 1.2% |
| United States | 15,862,508 | 9,286,392 | 33.99% | 3.79% |

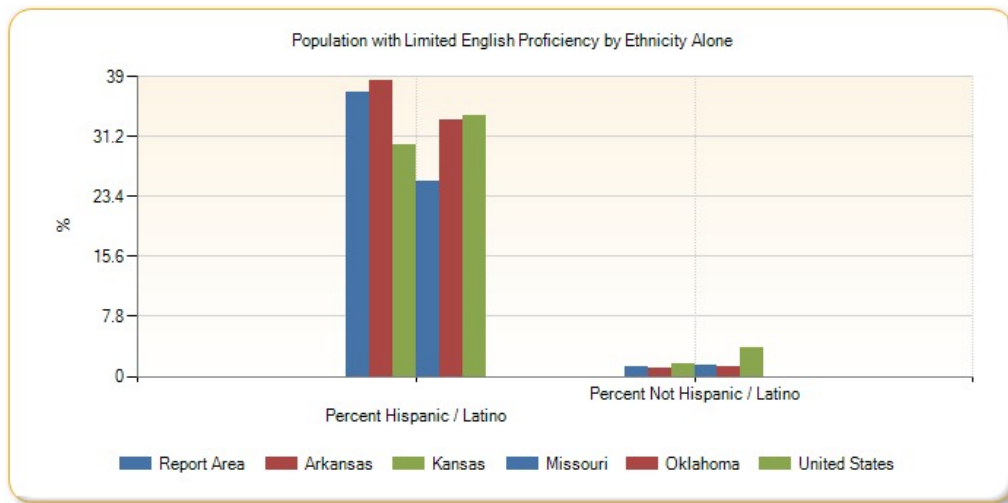

Population with Limited English Proficiency by Race Alone, Percent

| Report Area | White | Black or African American | Native American / Alaska Native | Asian | Native Hawaiian / Pacific Islander | Some Other Race | Multiple Race |
|-------------|-------|---------------------------|---------------------------------|-------|------------------------------------|-----------------|---------------|
| Report Area | 2.04% | 0.04% | 0.05% | 0.61% | 0.16% | 1.13% | 0.08% |

| Report Area | White | Black or African American | Native American / Alaska Native | Asian | Native Hawaiian / Pacific Islander | Some Other Race | Multiple Race |
|-----------------------|-------|---------------------------|---------------------------------|-------|------------------------------------|-----------------|---------------|
| Baxter County, AR | 0.31% | 0% | 0% | 0.17% | 0% | 0.21% | 0.02% |
| Benton County, AR | 5.09% | 0.03% | 0.03% | 0.83% | 0.1% | 1.86% | 0.14% |
| Boone County, AR | 0.44% | 0% | 0% | 0.15% | 0% | 0.02% | 0.04% |
| Carroll County, AR | 4.61% | 0% | 0.04% | 0.21% | 0% | 1.34% | 0% |
| Crawford County, AR | 2% | 0% | 0.26% | 0.65% | 0% | 0.85% | 0.08% |
| Franklin County, AR | 0.42% | 0.08% | 0.01% | 0% | 0% | 0.09% | 0% |
| Johnson County, AR | 2.55% | 0.03% | 0% | 0.33% | 0.22% | 0.19% | 0.12% |
| Logan County, AR | 0.32% | 0.09% | 0% | 0.78% | 0% | 0% | 0% |
| Madison County, AR | 1.38% | 0% | 0% | 0.04% | 0% | 0.36% | 0% |
| Polk County, AR | 0.99% | 0% | 0.05% | 0% | 0% | 1.13% | 0% |
| Scott County, AR | 0.85% | 0% | 0% | 1.7% | 0% | 0.5% | 0% |
| Sebastian County, AR | 4.55% | 0.02% | 0.03% | 2.93% | 0.05% | 0.75% | 0.15% |
| Washington County, AR | 3.48% | 0.14% | 0.07% | 1.34% | 1.5% | 6.16% | 0.18% |
| Yell County, AR | 4.19% | 0.03% | 0% | 0.36% | 0% | 7.63% | 0.21% |
| Cherokee County, KS | 0.29% | 0.04% | 0.03% | 0.23% | 0% | 0.07% | 0% |
| Crawford County, KS | 1.78% | 0.03% | 0.08% | 0.41% | 0% | 0.22% | 0% |
| Labette County, KS | 0.71% | 0% | 0% | 0.11% | 0% | 0.16% | 0% |
| Barry County, MO | 1.18% | 0% | 0% | 0.71% | 0% | 2.72% | 0.09% |
| Barton County, MO | 0.32% | 0% | 0.04% | 0.76% | 0% | 0.78% | 0% |
| Benton County, MO | 0.24% | 0% | 0% | 0.02% | 0% | 0% | 0% |
| Camden County, MO | 1.43% | 0.03% | 0% | 0.19% | 0% | 0.28% | 0.02% |
| Cedar County, MO | 1.31% | 0% | 0% | 0.69% | 0% | 0% | 0% |
| Christian County, MO | 0.58% | 0% | 0% | 0.13% | 0% | 0.3% | 0% |
| Dade County, MO | 0.16% | 0% | 0.04% | 0% | 0% | 0% | 0% |
| Dallas County, MO | 3.33% | 0% | 0% | 0% | 0% | 0% | 0% |
| Douglas County, MO | 0.7% | 0% | 0% | 0% | 0% | 0.17% | 0% |
| Greene County, MO | 0.77% | 0.06% | 0.01% | 0.72% | 0.01% | 0.25% | 0.05% |
| Hickory County, MO | 0% | 0% | 0% | 0.09% | 0% | 0.01% | 0% |
| Howell County, MO | 0.96% | 0% | 0% | 0.07% | 0% | 0% | 0% |
| Jasper County, MO | 2.47% | 0.06% | 0.02% | 0.16% | 0.04% | 0.46% | 0.12% |
| Laclede County, MO | 0.13% | 0% | 0% | 0.25% | 0% | 0% | 0% |
| Lawrence County, MO | 1.58% | 0% | 0% | 0% | 0% | 0.85% | 0.07% |
| McDonald County, MO | 4.17% | 0.54% | 0.01% | 0.22% | 0.13% | 0.47% | 0.47% |
| Newton County, MO | 1.61% | 0% | 0% | 0.75% | 0.58% | 0.38% | 0.07% |
| Ozark County, MO | 0.2% | 0% | 0% | 0% | 0% | 0% | 0% |
| Polk County, MO | 1.29% | 0% | 0% | 0.16% | 0% | 0.04% | 0% |
| Pulaski County, MO | 1.56% | 0.2% | 0.15% | 0.97% | 0.18% | 0.72% | 0.38% |
| St. Clair County, MO | 1.17% | 0% | 0% | 0% | 0% | 0.2% | 0.24% |
| Stone County, MO | 0.07% | 0% | 0% | 0% | 0% | 0.24% | 0.06% |
| Taney County, MO | 1.86% | 0% | 0% | 0.21% | 0% | 1.06% | 0% |
| Texas County, MO | 0.08% | 0% | 0% | 0% | 0% | 0.01% | 0.04% |

| Report Area | White | Black or African American | Native American / Alaska Native | Asian | Native Hawaiian / Pacific Islander | Some Other Race | Multiple Race |
|---------------------|-------|---------------------------|---------------------------------|-------|------------------------------------|-----------------|---------------|
| Vernon County, MO | 0.79% | 0% | 0% | 0.14% | 0% | 0.03% | 0% |
| Webster County, MO | 5.28% | 0% | 0.02% | 0.06% | 0% | 0.18% | 0.03% |
| Wright County, MO | 0.48% | 0% | 0% | 0.01% | 0% | 0.86% | 0% |
| Adair County, OK | 2.99% | 0% | 1.48% | 0.24% | 0% | 0.98% | 0.26% |
| Delaware County, OK | 0.78% | 0% | 0.65% | 0.28% | 0% | 0.46% | 0.03% |
| Haskell County, OK | 0.3% | 0% | 0% | 0.18% | 0% | 1.82% | 0% |
| Latimer County, OK | 0.08% | 0% | 0.37% | 0.1% | 0% | 0.34% | 0% |
| Le Flore County, OK | 1.63% | 0% | 0.23% | 0.22% | 0.01% | 1.53% | 0.01% |
| Ottawa County, OK | 1.12% | 0.06% | 0.13% | 0.39% | 0.46% | 1.06% | 0.12% |
| Sequoyah County, OK | 0.51% | 0.03% | 0.29% | 0.21% | 0% | 0.08% | 0% |
| Arkansas | 2.11% | 0.08% | 0.03% | 0.57% | 0.12% | 1.18% | 0.09% |
| Kansas | 2.93% | 0.12% | 0.05% | 1.07% | 0.01% | 0.98% | 0.1% |
| Missouri | 1.36% | 0.17% | 0.01% | 0.68% | 0.02% | 0.39% | 0.1% |
| Oklahoma | 2.62% | 0.08% | 0.1% | 0.91% | 0.03% | 1.31% | 0.24% |
| United States | 5.99% | 0.48% | 0.09% | 2.33% | 0.03% | 2.41% | 0.26% |

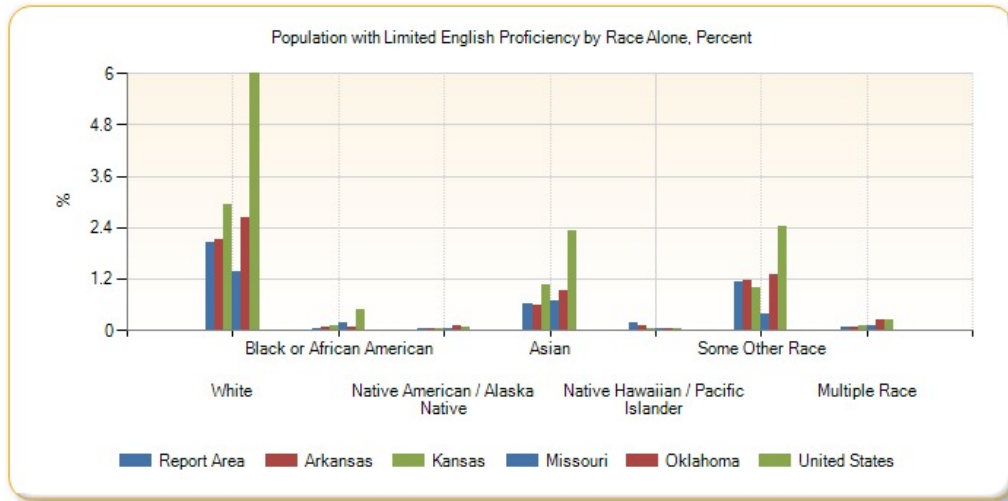

Population with Limited English Proficiency by Race Alone, Total

| Report Area | White | Black or African American | Native American / Alaska Native | Asian | Native Hawaiian / Pacific Islander | Some Other Race | Multiple Race |
|---------------------|--------|---------------------------|---------------------------------|--------|------------------------------------|-----------------|---------------|
| Report Area | 38,628 | 772 | 1,031 | 11,477 | 3,116 | 21,390 | 1,501 |
| Baxter County, AR | 117 | 0 | 0 | 64 | 0 | 81 | 9 |
| Benton County, AR | 9,369 | 55 | 64 | 1,537 | 182 | 3,429 | 256 |
| Boone County, AR | 148 | 0 | 0 | 50 | 0 | 7 | 14 |
| Carroll County, AR | 1,105 | 0 | 9 | 50 | 0 | 320 | 0 |
| Crawford County, AR | 1,056 | 0 | 138 | 342 | 0 | 449 | 40 |
| Franklin County, AR | 68 | 13 | 1 | 0 | 0 | 15 | 0 |
| Johnson County, AR | 567 | 7 | 0 | 74 | 49 | 43 | 26 |
| Logan County, AR | 63 | 18 | 0 | 153 | 0 | 0 | 0 |
| Madison County, AR | 194 | 0 | 0 | 5 | 0 | 50 | 0 |
| Polk County, AR | 178 | 0 | 9 | 0 | 0 | 203 | 0 |

| Report Area | White | Black or African American | Native American / Alaska Native | Asian | Native Hawaiian / Pacific Islander | Some Other Race | Multiple Race |
|-----------------------|-------|---------------------------|---------------------------------|-------|------------------------------------|-----------------|---------------|
| Scott County, AR | 80 | 0 | 0 | 159 | 0 | 47 | 0 |
| Sebastian County, AR | 4,459 | 22 | 26 | 2,867 | 46 | 740 | 151 |
| Washington County, AR | 5,322 | 214 | 101 | 2,040 | 2,295 | 9,415 | 269 |
| Yell County, AR | 715 | 5 | 0 | 62 | 0 | 1,301 | 36 |
| Cherokee County, KS | 53 | 8 | 5 | 42 | 0 | 13 | 0 |
| Crawford County, KS | 604 | 11 | 28 | 140 | 0 | 75 | 0 |
| Labette County, KS | 126 | 0 | 0 | 20 | 0 | 29 | 0 |
| Barry County, MO | 360 | 0 | 0 | 218 | 0 | 834 | 28 |
| Barton County, MO | 35 | 0 | 4 | 83 | 0 | 86 | 0 |
| Benton County, MO | 43 | 0 | 0 | 4 | 0 | 0 | 0 |
| Camden County, MO | 578 | 13 | 1 | 78 | 0 | 115 | 8 |
| Cedar County, MO | 166 | 0 | 0 | 88 | 0 | 0 | 0 |
| Christian County, MO | 406 | 0 | 0 | 90 | 0 | 210 | 0 |
| Dade County, MO | 11 | 0 | 3 | 0 | 0 | 0 | 0 |
| Dallas County, MO | 500 | 0 | 0 | 0 | 0 | 0 | 0 |
| Douglas County, MO | 89 | 0 | 0 | 0 | 0 | 21 | 0 |
| Greene County, MO | 1,847 | 153 | 23 | 1,726 | 22 | 608 | 126 |
| Hickory County, MO | 0 | 0 | 0 | 8 | 0 | 1 | 0 |
| Howell County, MO | 348 | 0 | 0 | 26 | 0 | 1 | 0 |
| Jasper County, MO | 2,440 | 55 | 20 | 161 | 37 | 454 | 123 |
| Laclede County, MO | 42 | 0 | 0 | 79 | 0 | 0 | 0 |
| Lawrence County, MO | 542 | 0 | 0 | 0 | 0 | 292 | 25 |
| McDonald County, MO | 797 | 103 | 1 | 42 | 25 | 89 | 89 |
| Newton County, MO | 802 | 0 | 0 | 375 | 289 | 191 | 37 |
| Ozark County, MO | 18 | 0 | 0 | 0 | 0 | 0 | 0 |
| Polk County, MO | 361 | 0 | 0 | 46 | 0 | 12 | 0 |
| Pulaski County, MO | 591 | 74 | 58 | 368 | 69 | 271 | 145 |
| St. Clair County, MO | 103 | 0 | 0 | 0 | 0 | 18 | 21 |
| Stone County, MO | 19 | 0 | 0 | 0 | 0 | 66 | 17 |
| Taney County, MO | 860 | 0 | 0 | 95 | 0 | 490 | 0 |
| Texas County, MO | 17 | 0 | 0 | 0 | 0 | 3 | 9 |
| Vernon County, MO | 149 | 0 | 0 | 26 | 0 | 5 | 0 |
| Webster County, MO | 1,708 | 0 | 5 | 18 | 0 | 58 | 11 |
| Wright County, MO | 80 | 0 | 0 | 2 | 0 | 144 | 0 |
| Adair County, OK | 292 | 0 | 145 | 23 | 0 | 96 | 25 |
| Delaware County, OK | 208 | 0 | 175 | 74 | 0 | 123 | 8 |
| Haskell County, OK | 27 | 0 | 0 | 16 | 0 | 164 | 0 |
| Latimer County, OK | 6 | 0 | 27 | 7 | 0 | 25 | 0 |
| Le Flore County, OK | 588 | 0 | 84 | 80 | 5 | 550 | 2 |
| Ottawa County, OK | 236 | 13 | 28 | 83 | 97 | 224 | 26 |
| Sequoyah County, OK | 135 | 8 | 76 | 56 | 0 | 22 | 0 |

| Report Area | White | Black or African American | Native American / Alaska Native | Asian | Native Hawaiian / Pacific Islander | Some Other Race | Multiple Race |
|---------------|------------|---------------------------|---------------------------------|-----------|------------------------------------|-----------------|---------------|
| Arkansas | 45,457 | 1,622 | 619 | 12,342 | 2,587 | 25,435 | 1,915 |
| Kansas | 67,103 | 2,738 | 1,185 | 24,497 | 139 | 22,438 | 2,232 |
| Missouri | 63,940 | 7,871 | 378 | 31,849 | 1,052 | 18,441 | 4,518 |
| Oklahoma | 68,562 | 2,204 | 2,728 | 23,874 | 809 | 34,200 | 6,264 |
| United States | 13,002,198 | 1,051,221 | 185,026 | 5,051,656 | 64,974 | 5,226,609 | 567,216 |

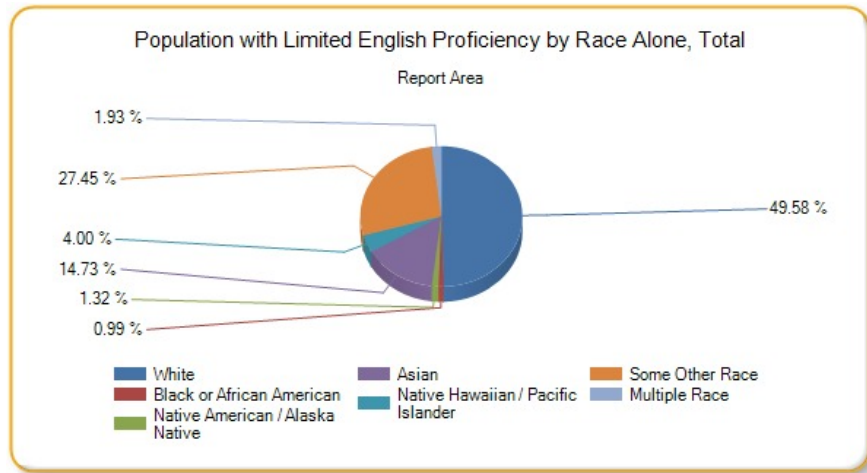

Population Geographic Mobility

This indicator reports information about population in-migration by assessing changes in residence within a one year period. Of the 2,263,293 persons residing in the report area, an estimated 7.84% relocated to the area, according to the latest American Community Survey 5-year estimates. Persons who moved to a new household from outside of their current county of residence, from outside their state of residence, or from abroad are considered part of the in-migrated population. Persons who moved to a new household from a different household within their current county of residence are not included.

| Report Area | Total Population | Population In-Migration | Percent Population In-Migration |
|-----------------------|------------------|-------------------------|---------------------------------|
| Report Area | 2,263,293 | 177,524 | 7.84% |
| Baxter County, AR | 40,953 | 2,062 | 5.04% |
| Benton County, AR | 224,567 | 16,587 | 7.39% |
| Boone County, AR | 36,523 | 2,314 | 6.34% |
| Carroll County, AR | 27,299 | 2,135 | 7.82% |
| Crawford County, AR | 60,972 | 4,370 | 7.17% |
| Franklin County, AR | 17,740 | 1,074 | 6.05% |
| Johnson County, AR | 25,377 | 1,304 | 5.14% |
| Logan County, AR | 22,026 | 1,088 | 4.94% |
| Madison County, AR | 15,574 | 626 | 4.02% |
| Polk County, AR | 20,268 | 615 | 3.03% |
| Scott County, AR | 10,966 | 489 | 4.46% |
| Sebastian County, AR | 125,424 | 6,709 | 5.35% |
| Washington County, AR | 205,423 | 19,400 | 9.44% |
| Yell County, AR | 21,788 | 1,272 | 5.84% |
| Cherokee County, KS | 21,179 | 941 | 4.44% |
| Crawford County, KS | 38,699 | 3,141 | 8.12% |
| Labette County, KS | 21,060 | 1,124 | 5.34% |
| Barry County, MO | 35,271 | 2,249 | 6.38% |
| Barton County, MO | 12,297 | 779 | 6.33% |

| Report Area | Total Population | Population In-Migration | Percent Population In-Migration |
|----------------------|------------------|-------------------------|---------------------------------|
| Benton County, MO | 18,976 | 1,209 | 6.37% |
| Camden County, MO | 43,345 | 3,580 | 8.26% |
| Cedar County, MO | 13,781 | 572 | 4.15% |
| Christian County, MO | 77,725 | 6,525 | 8.39% |
| Dade County, MO | 7,688 | 578 | 7.52% |
| Dallas County, MO | 16,408 | 1,002 | 6.11% |
| Douglas County, MO | 13,569 | 826 | 6.09% |
| Greene County, MO | 274,851 | 23,768 | 8.65% |
| Hickory County, MO | 9,484 | 497 | 5.24% |
| Howell County, MO | 39,971 | 1,801 | 4.51% |
| Jasper County, MO | 115,363 | 7,244 | 6.28% |
| Laclede County, MO | 35,192 | 2,522 | 7.17% |
| Lawrence County, MO | 38,030 | 2,345 | 6.17% |
| McDonald County, MO | 22,551 | 2,025 | 8.98% |
| Newton County, MO | 57,967 | 4,756 | 8.2% |
| Ozark County, MO | 9,587 | 673 | 7.02% |
| Polk County, MO | 30,662 | 2,148 | 7.01% |
| Pulaski County, MO | 52,040 | 18,132 | 34.84% |
| St. Clair County, MO | 9,558 | 893 | 9.34% |
| Stone County, MO | 31,622 | 2,888 | 9.13% |
| Taney County, MO | 51,795 | 5,503 | 10.62% |
| Texas County, MO | 25,531 | 1,966 | 7.7% |
| Vernon County, MO | 20,744 | 1,180 | 5.69% |
| Webster County, MO | 35,799 | 3,022 | 8.44% |
| Wright County, MO | 18,468 | 1,412 | 7.65% |
| Adair County, OK | 22,224 | 521 | 2.34% |
| Delaware County, OK | 41,121 | 2,967 | 7.22% |
| Haskell County, OK | 12,670 | 427 | 3.37% |
| Latimer County, OK | 10,953 | 890 | 8.13% |
| Le Flore County, OK | 49,384 | 2,788 | 5.65% |
| Ottawa County, OK | 31,550 | 2,246 | 7.12% |
| Sequoyah County, OK | 41,278 | 2,339 | 5.67% |
| Arkansas | 2,898,882 | 188,066 | 6.49% |
| Kansas | 2,828,927 | 203,722 | 7.2% |
| Missouri | 5,934,645 | 426,003 | 7.18% |
| Oklahoma | 3,736,051 | 282,391 | 7.56% |
| United States | 307,797,120 | 18,505,448 | 6.01% |

Data Source: US Census Bureau, [American Community Survey](#). 2009-13. Source geography: Tract

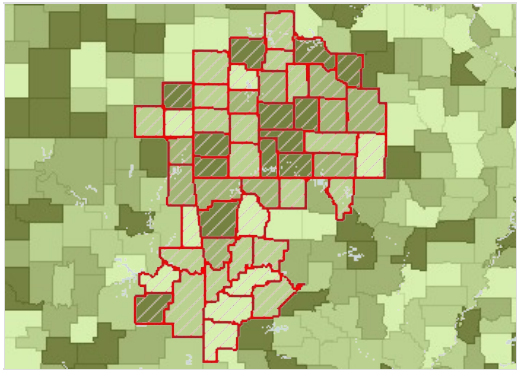

Population Migrated from Outside of the County, State, or Country, Percent of Total Population by County, ACS 2009-13

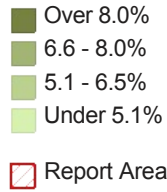

Population In-Migration by Ethnicity Alone

| Report Area | Total Hispanic / Latino | Total Not Hispanic / Latino | Percent Hispanic / Latino | Percent Not Hispanic / Latino |
|-----------------------|-------------------------|-----------------------------|---------------------------|-------------------------------|
| Report Area | 15,018 | 162,506 | 9.5% | 0.71% |
| Baxter County, AR | 36 | 2,026 | 4.85% | 0.09% |
| Benton County, AR | 2,537 | 14,050 | 7.29% | 1.34% |
| Boone County, AR | 102 | 2,212 | 13.49% | 0.29% |
| Carroll County, AR | 297 | 1,838 | 8.08% | 1.26% |
| Crawford County, AR | 286 | 4,084 | 7.56% | 0.5% |
| Franklin County, AR | 8 | 1,066 | 1.84% | 0.05% |
| Johnson County, AR | 208 | 1,096 | 6.49% | 0.94% |
| Logan County, AR | 71 | 1,017 | 13.81% | 0.33% |
| Madison County, AR | 0 | 626 | 0% | 0% |
| Polk County, AR | 42 | 573 | 3.55% | 0.22% |
| Scott County, AR | 75 | 414 | 10.15% | 0.73% |
| Sebastian County, AR | 837 | 5,872 | 5.38% | 0.76% |
| Washington County, AR | 2,205 | 17,195 | 6.89% | 1.27% |
| Yell County, AR | 118 | 1,154 | 2.86% | 0.67% |
| Cherokee County, KS | 23 | 918 | 5.39% | 0.11% |
| Crawford County, KS | 167 | 2,974 | 9.2% | 0.45% |
| Labette County, KS | 141 | 983 | 16.08% | 0.7% |
| Barry County, MO | 187 | 2,062 | 6.73% | 0.58% |
| Barton County, MO | 17 | 762 | 6.56% | 0.14% |
| Benton County, MO | 0 | 1,209 | 0% | 0% |
| Camden County, MO | 61 | 3,519 | 5.96% | 0.14% |
| Cedar County, MO | 26 | 546 | 17.45% | 0.19% |
| Christian County, MO | 186 | 6,339 | 9.14% | 0.25% |
| Dade County, MO | 8 | 570 | 6.35% | 0.11% |
| Dallas County, MO | 20 | 982 | 8.37% | 0.12% |
| Douglas County, MO | 9 | 817 | 7.32% | 0.07% |
| Greene County, MO | 977 | 22,791 | 11.56% | 0.37% |
| Hickory County, MO | 19 | 478 | 17.12% | 0.2% |
| Howell County, MO | 36 | 1,765 | 5.08% | 0.09% |
| Jasper County, MO | 678 | 6,566 | 8.53% | 0.63% |
| Laclede County, MO | 123 | 2,399 | 16.83% | 0.36% |

| Report Area | Total Hispanic / Latino | Total Not Hispanic / Latino | Percent Hispanic / Latino | Percent Not Hispanic / Latino |
|----------------------|-------------------------|-----------------------------|---------------------------|-------------------------------|
| Lawrence County, MO | 360 | 1,985 | 14.92% | 1.01% |
| McDonald County, MO | 317 | 1,708 | 12.62% | 1.58% |
| Newton County, MO | 497 | 4,259 | 18.57% | 0.9% |
| Ozark County, MO | 0 | 673 | 0% | 0% |
| Polk County, MO | 1 | 2,147 | 0.18% | 0% |
| Pulaski County, MO | 2,392 | 15,740 | 48.37% | 5.08% |
| St. Clair County, MO | 5 | 888 | 2.78% | 0.05% |
| Stone County, MO | 42 | 2,846 | 7.32% | 0.14% |
| Taney County, MO | 530 | 4,973 | 20.65% | 1.08% |
| Texas County, MO | 142 | 1,824 | 30.74% | 0.57% |
| Vernon County, MO | 16 | 1,164 | 4.57% | 0.08% |
| Webster County, MO | 80 | 2,942 | 13.11% | 0.23% |
| Wright County, MO | 47 | 1,365 | 17.34% | 0.26% |
| Adair County, OK | 71 | 450 | 5.82% | 0.34% |
| Delaware County, OK | 206 | 2,761 | 16.53% | 0.52% |
| Haskell County, OK | 7 | 420 | 1.58% | 0.06% |
| Latimer County, OK | 100 | 790 | 30.58% | 0.94% |
| Le Flore County, OK | 373 | 2,415 | 11.28% | 0.81% |
| Ottawa County, OK | 187 | 2,059 | 12.64% | 0.62% |
| Sequoyah County, OK | 145 | 2,194 | 10.14% | 0.36% |
| Arkansas | 13,853 | 174,213 | 7.37% | 0.51% |
| Kansas | 23,496 | 180,226 | 7.8% | 0.93% |
| Missouri | 23,087 | 402,916 | 10.76% | 0.4% |
| Oklahoma | 29,313 | 253,078 | 8.71% | 0.86% |
| United States | 2,666,521 | 15,838,927 | 5.24% | 1.04% |

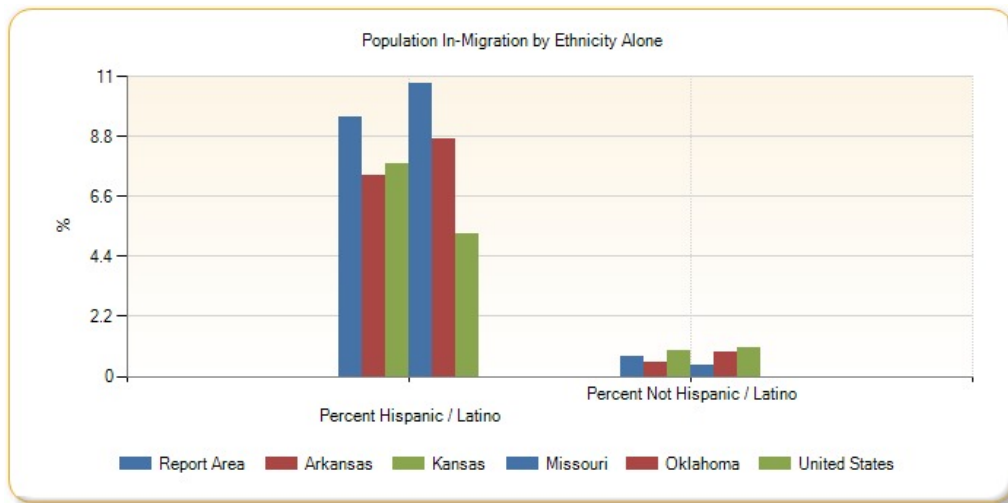

Population In-Migration by Race Alone, Total

| Report Area | White | Black or African American | Native American / Alaska Native | Asian | Native Hawaiian / Pacific Islander | Some Other Race | Multiple Race |
|-------------|---------|---------------------------|---------------------------------|-------|------------------------------------|-----------------|---------------|
| Report Area | 146,891 | 8,861 | 3,607 | 5,321 | 593 | 4,828 | 7,423 |

| Report Area | White | Black or African American | Native American / Alaska Native | Asian | Native Hawaiian / Pacific Islander | Some Other Race | Multiple Race |
|-----------------------|--------|---------------------------|---------------------------------|-------|------------------------------------|-----------------|---------------|
| Baxter County, AR | 1,900 | 11 | 3 | 108 | 0 | 32 | 8 |
| Benton County, AR | 12,726 | 474 | 186 | 1,595 | 37 | 931 | 638 |
| Boone County, AR | 2,123 | 9 | 106 | 31 | 0 | 0 | 45 |
| Carroll County, AR | 1,968 | 15 | 0 | 50 | 0 | 22 | 80 |
| Crawford County, AR | 3,827 | 219 | 15 | 110 | 0 | 1 | 198 |
| Franklin County, AR | 974 | 48 | 37 | 0 | 0 | 0 | 15 |
| Johnson County, AR | 1,153 | 39 | 26 | 0 | 0 | 25 | 61 |
| Logan County, AR | 1,051 | 20 | 0 | 9 | 0 | 5 | 3 |
| Madison County, AR | 581 | 0 | 0 | 17 | 0 | 0 | 28 |
| Polk County, AR | 536 | 5 | 25 | 0 | 0 | 34 | 15 |
| Scott County, AR | 468 | 6 | 0 | 6 | 0 | 9 | 0 |
| Sebastian County, AR | 5,583 | 415 | 201 | 193 | 17 | 73 | 227 |
| Washington County, AR | 14,686 | 1,641 | 243 | 762 | 20 | 1,523 | 525 |
| Yell County, AR | 1,149 | 6 | 0 | 28 | 0 | 36 | 53 |
| Cherokee County, KS | 789 | 0 | 68 | 8 | 4 | 0 | 72 |
| Crawford County, KS | 2,616 | 193 | 1 | 71 | 0 | 58 | 202 |
| Labette County, KS | 976 | 63 | 16 | 2 | 0 | 17 | 50 |
| Barry County, MO | 1,985 | 20 | 19 | 119 | 0 | 19 | 87 |
| Barton County, MO | 773 | 3 | 1 | 0 | 0 | 2 | 0 |
| Benton County, MO | 1,163 | 5 | 0 | 0 | 0 | 41 | 0 |
| Camden County, MO | 3,372 | 46 | 24 | 38 | 0 | 0 | 100 |
| Cedar County, MO | 559 | 1 | 0 | 5 | 1 | 0 | 6 |
| Christian County, MO | 6,181 | 45 | 64 | 138 | 0 | 12 | 85 |
| Dade County, MO | 535 | 1 | 2 | 0 | 0 | 0 | 40 |
| Dallas County, MO | 940 | 4 | 0 | 0 | 0 | 4 | 54 |
| Douglas County, MO | 806 | 9 | 2 | 0 | 0 | 9 | 0 |
| Greene County, MO | 20,563 | 1,084 | 187 | 763 | 105 | 193 | 873 |
| Hickory County, MO | 494 | 0 | 0 | 0 | 0 | 0 | 3 |
| Howell County, MO | 1,569 | 6 | 64 | 13 | 0 | 26 | 123 |
| Jasper County, MO | 6,325 | 229 | 170 | 250 | 0 | 165 | 105 |
| Laclede County, MO | 2,399 | 8 | 0 | 47 | 0 | 6 | 62 |
| Lawrence County, MO | 2,216 | 32 | 26 | 25 | 0 | 42 | 4 |
| McDonald County, MO | 1,628 | 9 | 96 | 22 | 83 | 66 | 121 |
| Newton County, MO | 4,068 | 184 | 113 | 84 | 152 | 41 | 114 |
| Ozark County, MO | 659 | 0 | 4 | 0 | 0 | 0 | 10 |
| Polk County, MO | 2,028 | 48 | 7 | 0 | 0 | 0 | 65 |
| Pulaski County, MO | 12,446 | 3,257 | 227 | 480 | 135 | 656 | 931 |
| St. Clair County, MO | 834 | 34 | 0 | 0 | 0 | 0 | 25 |
| Stone County, MO | 2,370 | 8 | 114 | 0 | 0 | 14 | 382 |
| Taney County, MO | 4,714 | 13 | 69 | 106 | 0 | 296 | 305 |
| Texas County, MO | 1,651 | 167 | 61 | 0 | 0 | 19 | 68 |

| Report Area | White | Black or African American | Native American / Alaska Native | Asian | Native Hawaiian / Pacific Islander | Some Other Race | Multiple Race |
|---------------------|------------|---------------------------|---------------------------------|-----------|------------------------------------|-----------------|---------------|
| Vernon County, MO | 1,070 | 51 | 7 | 5 | 0 | 20 | 27 |
| Webster County, MO | 2,718 | 190 | 13 | 0 | 0 | 50 | 51 |
| Wright County, MO | 1,356 | 14 | 6 | 2 | 0 | 9 | 25 |
| Adair County, OK | 290 | 1 | 74 | 0 | 0 | 0 | 156 |
| Delaware County, OK | 2,017 | 4 | 441 | 198 | 0 | 19 | 288 |
| Haskell County, OK | 329 | 8 | 48 | 0 | 0 | 7 | 35 |
| Latimer County, OK | 600 | 6 | 109 | 12 | 0 | 23 | 140 |
| Le Flore County, OK | 1,914 | 139 | 274 | 0 | 22 | 195 | 244 |
| Ottawa County, OK | 1,518 | 42 | 267 | 4 | 17 | 116 | 282 |
| Sequoyah County, OK | 1,695 | 29 | 191 | 20 | 0 | 12 | 392 |
| Arkansas | 145,084 | 26,901 | 1,673 | 4,933 | 143 | 4,751 | 4,581 |
| Kansas | 162,226 | 17,121 | 2,461 | 7,628 | 268 | 5,234 | 8,784 |
| Missouri | 334,315 | 53,865 | 2,946 | 13,910 | 1,117 | 6,382 | 13,468 |
| Oklahoma | 201,110 | 22,457 | 18,054 | 8,096 | 496 | 7,049 | 25,129 |
| United States | 13,194,685 | 2,448,022 | 170,896 | 1,247,802 | 38,646 | 748,197 | 657,201 |

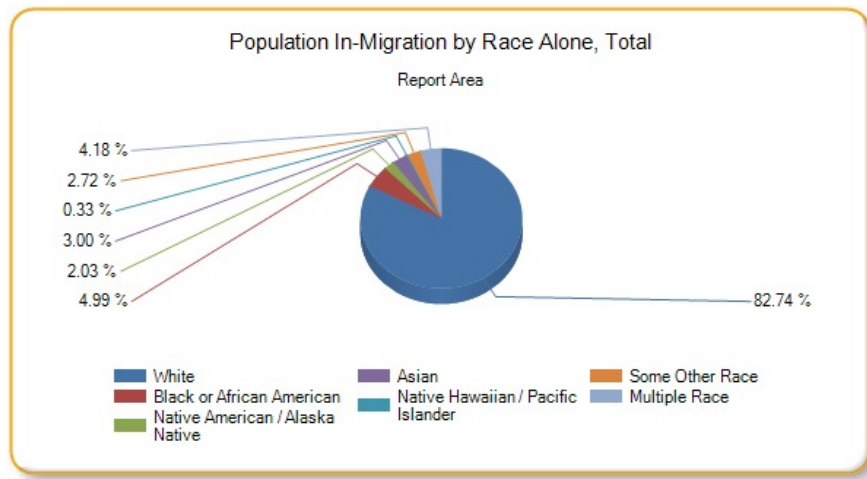

Population In-Migration by Race Alone, Percent

| Report Area | White | Black or African American | Native American / Alaska Native | Asian | Native Hawaiian / Pacific Islander | Some Other Race | Multiple Race |
|---------------------|-------|---------------------------|---------------------------------|--------|------------------------------------|-----------------|---------------|
| Report Area | 7.38% | 20.03% | 6.57% | 16.04% | 8.13% | 9.28% | 9.28% |
| Baxter County, AR | 4.8% | 6.88% | 1.33% | 47.37% | 0% | 13.33% | 1.71% |
| Benton County, AR | 6.49% | 16.92% | 5.67% | 22.58% | 6.67% | 10.66% | 10.53% |
| Boone County, AR | 6.01% | 8.91% | 33.65% | 16.85% | no data | 0% | 7.53% |
| Carroll County, AR | 7.82% | 32.61% | 0% | 33.78% | 0% | 2.17% | 11.73% |
| Crawford County, AR | 6.89% | 25.8% | 1.46% | 12.28% | no data | 0.14% | 10.3% |
| Franklin County, AR | 5.77% | 25.53% | 14.51% | 0% | no data | 0% | 4.79% |
| Johnson County, AR | 4.87% | 8.23% | 15.29% | 0% | 0% | 7.65% | 11.98% |
| Logan County, AR | 5.09% | 4.85% | 0% | 2.29% | no data | 10.64% | 1.1% |
| Madison County, AR | 3.91% | 0% | 0% | 19.1% | no data | 0% | 7.93% |
| Polk County, AR | 2.85% | 22.73% | 6.63% | 0% | no data | 7.1% | 2.92% |

| Report Area | White | Black or African American | Native American / Alaska Native | Asian | Native Hawaiian / Pacific Islander | Some Other Race | Multiple Race |
|-----------------------|--------|---------------------------|---------------------------------|---------|------------------------------------|-----------------|---------------|
| Scott County, AR | 4.77% | 37.5% | 0% | 1.55% | no data | 4.43% | 0% |
| Sebastian County, AR | 5.37% | 5.72% | 15.34% | 3.54% | 14.78% | 4.43% | 4% |
| Washington County, AR | 9.12% | 23.33% | 10.8% | 15.7% | 0.45% | 7.29% | 10.54% |
| Yell County, AR | 6.36% | 1.31% | 0% | 10.57% | no data | 1.35% | 23.35% |
| Cherokee County, KS | 4.09% | 0% | 7.97% | 9.76% | 40% | 0% | 8.45% |
| Crawford County, KS | 7.32% | 23.68% | 0.38% | 13.03% | no data | 24.37% | 18.38% |
| Labette County, KS | 5.27% | 7.89% | 6.27% | 2.6% | 0% | 15.32% | 3.9% |
| Barry County, MO | 6.17% | 90.91% | 15.57% | 25.16% | 0% | 1.19% | 10.1% |
| Barton County, MO | 6.66% | 16.67% | 0.85% | 0% | no data | 1% | 0% |
| Benton County, MO | 6.31% | 17.86% | 0% | 0% | no data | 65.08% | 0% |
| Camden County, MO | 8.03% | 24.21% | 14.55% | 13.52% | no data | 0% | 20.83% |
| Cedar County, MO | 4.19% | 4.55% | 0% | 4.46% | 100% | 0% | 2.14% |
| Christian County, MO | 8.28% | 10.79% | 19.63% | 41.07% | no data | 3.29% | 5.33% |
| Dade County, MO | 7.27% | 3.03% | 7.14% | 0% | no data | 0% | 15.63% |
| Dallas County, MO | 5.98% | 22.22% | 0% | 0% | no data | 2.84% | 10.67% |
| Douglas County, MO | 6.03% | 81.82% | 3.39% | no data | no data | 12.86% | 0% |
| Greene County, MO | 8.18% | 14.01% | 13.46% | 17.2% | 28.85% | 9.26% | 11.48% |
| Hickory County, MO | 5.36% | 0% | 0% | 0% | no data | 0% | 1.48% |
| Howell County, MO | 4.09% | 5.41% | 23.62% | 18.57% | no data | 11.11% | 13.87% |
| Jasper County, MO | 6.02% | 9.77% | 10.78% | 24.39% | 0% | 10.31% | 3.02% |
| Laclede County, MO | 7.09% | 4.76% | 0% | 27.17% | 0% | 17.65% | 8.36% |
| Lawrence County, MO | 6.12% | 19.28% | 8.58% | 12.76% | no data | 6.52% | 0.75% |
| McDonald County, MO | 8.08% | 3.17% | 19.12% | 9.05% | 27.48% | 23.08% | 15.63% |
| Newton County, MO | 7.72% | 35.38% | 7.72% | 10.24% | 30.77% | 7.87% | 7.67% |
| Ozark County, MO | 7.06% | 0% | 22.22% | no data | no data | 0% | 5.08% |
| Polk County, MO | 6.88% | 21.52% | 8.14% | 0% | no data | 0% | 9.92% |
| Pulaski County, MO | 30.92% | 54.82% | 37.34% | 31.29% | 44.7% | 58.78% | 40.66% |
| St. Clair County, MO | 9.11% | 50.75% | 0% | 0% | no data | 0% | 10.5% |
| Stone County, MO | 8.21% | 28.57% | 35.19% | 0% | no data | 7.45% | 17.52% |
| Taney County, MO | 9.74% | 3.29% | 42.33% | 31.27% | no data | 29.9% | 20.47% |
| Texas County, MO | 6.95% | 23.99% | 30.35% | 0% | no data | 17.43% | 9.23% |
| Vernon County, MO | 5.35% | 33.55% | 9.09% | 3.79% | 0% | 64.52% | 8.16% |
| Webster County, MO | 7.91% | 44.19% | 8.13% | 0% | 0% | 20.92% | 9.62% |
| Wright County, MO | 7.64% | 14.43% | 11.11% | 2.2% | no data | 4.27% | 9.73% |
| Adair County, OK | 2.86% | 1.25% | 0.9% | 0% | 0% | 0% | 4.52% |
| Delaware County, OK | 7.31% | 3.7% | 4.92% | 38.9% | 0% | 5.26% | 8.07% |
| Haskell County, OK | 3.51% | 8.16% | 2.75% | 0% | 0% | 3.85% | 2.86% |
| Latimer County, OK | 7.89% | 6% | 7.35% | 46.15% | no data | 20.91% | 8.6% |
| Le Flore County, OK | 5.1% | 12.82% | 6.14% | 0% | 39.29% | 12.19% | 5.65% |
| Ottawa County, OK | 6.9% | 17.72% | 5.19% | 1.99% | 6.3% | 23.48% | 8.83% |
| Sequoyah County, OK | 6.15% | 3.5% | 3.76% | 8.03% | no data | 3.36% | 5.46% |

| Report Area | White | Black or African American | Native American / Alaska Native | Asian | Native Hawaiian / Pacific Islander | Some Other Race | Multiple Race |
|---------------|-------|---------------------------|---------------------------------|--------|------------------------------------|-----------------|---------------|
| Arkansas | 6.39% | 5.99% | 9.36% | 13.18% | 2.56% | 7.63% | 8.07% |
| Kansas | 6.71% | 10.58% | 10.41% | 11.06% | 14.31% | 8.1% | 9.8% |
| Missouri | 6.78% | 7.91% | 13.05% | 14.21% | 18.15% | 10.22% | 10.02% |
| Oklahoma | 7.31% | 8.33% | 6.89% | 12.03% | 11.96% | 7.51% | 8.77% |
| United States | 5.78% | 6.33% | 6.82% | 8.28% | 7.45% | 5.16% | 7.77% |

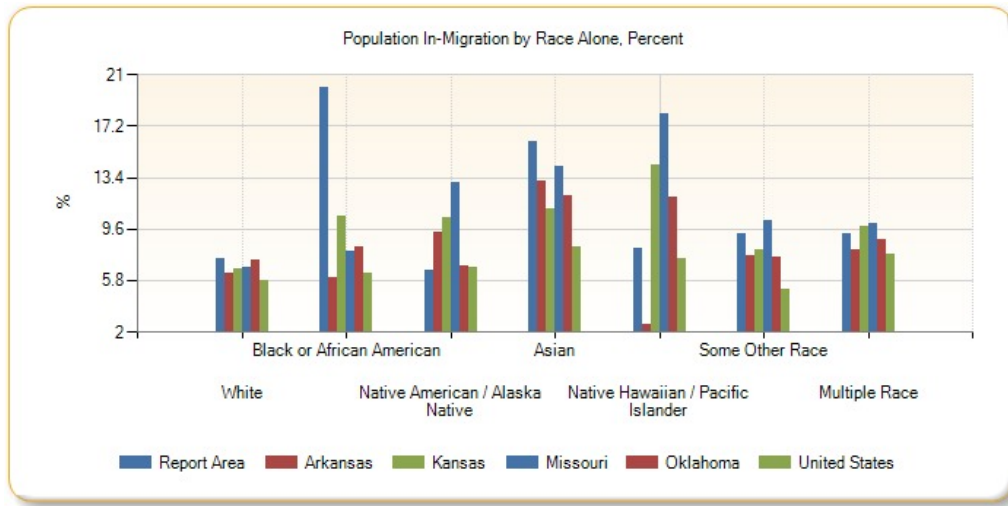

Foreign-Born Population

This indicator reports the percentage of the population that is foreign-born. The foreign-born population includes anyone who was not a U.S. citizen or a U.S. national at birth. This includes any non-citizens, as well as persons born outside of the U.S. who have become naturalized citizens. The native U.S. population includes any person born in the United States, Puerto Rico, a U.S. Island Area (such as Guam), or abroad of American (U.S. citizen) parent or parents. The latest figures from the U.S. Census Bureau show that 110,678 persons in the report area are of foreign birth, which represents 4.83% of the report area population. This percentage is less than the national rate of 12.95%.

| Report Area | Total Population | Naturalized U.S. Citizens | Population Without U.S. Citizenship | Total Foreign-Birth Population | Foreign-Birth Population, Percent of Total Population |
|-----------------------|------------------|---------------------------|-------------------------------------|--------------------------------|---|
| Report Area | 2,289,581 | 33,982 | 76,696 | 110,678 | 4.83% |
| Baxter County, AR | 41,281 | 490 | 303 | 793 | 1.92% |
| Benton County, AR | 227,439 | 6,722 | 18,169 | 24,891 | 10.94% |
| Boone County, AR | 37,099 | 353 | 142 | 495 | 1.33% |
| Carroll County, AR | 27,531 | 655 | 1,206 | 1,861 | 6.76% |
| Crawford County, AR | 61,796 | 827 | 1,684 | 2,511 | 4.06% |
| Franklin County, AR | 18,063 | 101 | 45 | 146 | 0.81% |
| Johnson County, AR | 25,655 | 348 | 1,259 | 1,607 | 6.26% |
| Logan County, AR | 22,221 | 162 | 104 | 266 | 1.2% |
| Madison County, AR | 15,671 | 126 | 230 | 356 | 2.27% |
| Polk County, AR | 20,540 | 203 | 373 | 576 | 2.8% |
| Scott County, AR | 11,111 | 234 | 299 | 533 | 4.8% |
| Sebastian County, AR | 126,536 | 4,316 | 7,696 | 12,012 | 9.49% |
| Washington County, AR | 207,911 | 4,541 | 19,607 | 24,148 | 11.61% |
| Yell County, AR | 22,014 | 545 | 2,241 | 2,786 | 12.66% |

| Report Area | Total Population | Naturalized U.S. Citizens | Population Without U.S. Citizenship | Total Foreign-Birth Population | Foreign-Birth Population, Percent of Total Population |
|----------------------|------------------|---------------------------|-------------------------------------|--------------------------------|---|
| Cherokee County, KS | 21,361 | 123 | 66 | 189 | 0.88% |
| Crawford County, KS | 39,182 | 345 | 991 | 1,336 | 3.41% |
| Labette County, KS | 21,369 | 60 | 179 | 239 | 1.12% |
| Barry County, MO | 35,614 | 329 | 1,229 | 1,558 | 4.37% |
| Barton County, MO | 12,378 | 113 | 165 | 278 | 2.25% |
| Benton County, MO | 19,008 | 59 | 102 | 161 | 0.85% |
| Camden County, MO | 43,822 | 390 | 617 | 1,007 | 2.3% |
| Cedar County, MO | 13,903 | 101 | 57 | 158 | 1.14% |
| Christian County, MO | 78,724 | 804 | 716 | 1,520 | 1.93% |
| Dade County, MO | 7,734 | 45 | 7 | 52 | 0.67% |
| Dallas County, MO | 16,733 | 66 | 18 | 84 | 0.5% |
| Douglas County, MO | 13,647 | 3 | 59 | 62 | 0.45% |
| Greene County, MO | 278,231 | 3,874 | 4,695 | 8,569 | 3.08% |
| Hickory County, MO | 9,499 | 21 | 32 | 53 | 0.56% |
| Howell County, MO | 40,458 | 174 | 450 | 624 | 1.54% |
| Jasper County, MO | 116,803 | 1,160 | 3,322 | 4,482 | 3.84% |
| Laclede County, MO | 35,535 | 379 | 45 | 424 | 1.19% |
| Lawrence County, MO | 38,488 | 410 | 544 | 954 | 2.48% |
| McDonald County, MO | 22,892 | 504 | 1,330 | 1,834 | 8.01% |
| Newton County, MO | 58,552 | 596 | 1,509 | 2,105 | 3.6% |
| Ozark County, MO | 9,653 | 37 | 2 | 39 | 0.4% |
| Polk County, MO | 31,088 | 255 | 79 | 334 | 1.07% |
| Pulaski County, MO | 52,795 | 1,589 | 1,216 | 2,805 | 5.31% |
| St. Clair County, MO | 9,649 | 14 | 58 | 72 | 0.75% |
| Stone County, MO | 31,817 | 204 | 133 | 337 | 1.06% |
| Taney County, MO | 52,412 | 803 | 1,470 | 2,273 | 4.34% |
| Texas County, MO | 25,830 | 121 | 69 | 190 | 0.74% |
| Vernon County, MO | 20,990 | 62 | 264 | 326 | 1.55% |
| Webster County, MO | 36,274 | 81 | 198 | 279 | 0.77% |
| Wright County, MO | 18,643 | 161 | 250 | 411 | 2.2% |
| Adair County, OK | 22,427 | 138 | 420 | 558 | 2.49% |
| Delaware County, OK | 41,394 | 400 | 558 | 958 | 2.31% |
| Haskell County, OK | 12,849 | 29 | 223 | 252 | 1.96% |
| Latimer County, OK | 11,034 | 42 | 71 | 113 | 1.02% |
| Le Flore County, OK | 50,062 | 395 | 1,341 | 1,736 | 3.47% |
| Ottawa County, OK | 32,029 | 226 | 473 | 699 | 2.18% |

| Report Area | Total Population | Naturalized U.S. Citizens | Population Without U.S. Citizenship | Total Foreign-Birth Population | Foreign-Birth Population, Percent of Total Population |
|---------------------|------------------|---------------------------|-------------------------------------|--------------------------------|---|
| Sequoyah County, OK | 41,834 | 246 | 380 | 626 | 1.5% |
| Arkansas | 2,933,369 | 39,680 | 93,717 | 133,397 | 4.55% |
| Kansas | 2,868,107 | 64,588 | 126,512 | 191,100 | 6.66% |
| Missouri | 6,007,182 | 100,536 | 133,029 | 233,565 | 3.89% |
| Oklahoma | 3,785,742 | 69,263 | 139,764 | 209,027 | 5.52% |
| United States | 311,536,608 | 18,206,896 | 22,135,004 | 40,341,900 | 12.95% |

Data Source: US Census Bureau, [American Community Survey](#). 2009-13. Source geography: County

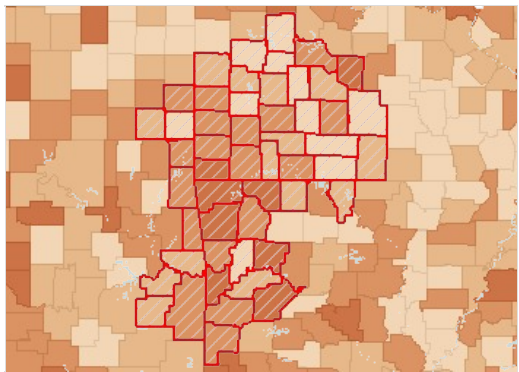

Foreign-Born Population (Non-Citizen or Naturalized), Percent by County, ACS 2009-13

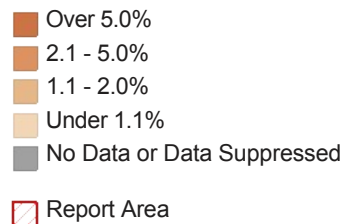

Foreign-Born Population by Ethnicity Alone

| Report Area | Total Hispanic / Latino | Total Not Hispanic / Latino | Percent Hispanic / Latino | Percent Not Hispanic / Latino |
|-----------------------|-------------------------|-----------------------------|---------------------------|-------------------------------|
| Report Area | 64,326 | 40,639 | 42.66% | 1.93% |
| Baxter County, AR | 172 | 628 | 24.02% | 1.54% |
| Benton County, AR | 16,339 | 5,631 | 49.69% | 3.07% |
| Boone County, AR | 153 | 254 | 22.17% | 0.7% |
| Carroll County, AR | 1,744 | 340 | 51.45% | 1.43% |
| Crawford County, AR | 1,558 | 861 | 42.5% | 1.49% |
| Franklin County, AR | 45 | 83 | 11.75% | 0.47% |
| Johnson County, AR | 1,532 | 379 | 50.86% | 1.69% |
| Logan County, AR | 17 | 220 | 3.14% | 1% |
| Madison County, AR | 253 | 104 | 35.48% | 0.7% |
| Polk County, AR | 506 | 96 | 44.78% | 0.49% |
| Scott County, AR | 193 | 372 | 25.23% | 3.55% |
| Sebastian County, AR | 7,087 | 4,511 | 47.86% | 4.1% |
| Washington County, AR | 14,908 | 7,373 | 49.48% | 4.32% |
| Yell County, AR | 2,655 | 247 | 65.27% | 1.38% |
| Cherokee County, KS | 87 | 91 | 18.87% | 0.43% |
| Crawford County, KS | 639 | 722 | 36.77% | 1.93% |
| Labette County, KS | 90 | 203 | 10.09% | 0.98% |
| Barry County, MO | 1,061 | 343 | 38.62% | 1.04% |
| Barton County, MO | 98 | 144 | 47.57% | 1.17% |
| Benton County, MO | 0 | 326 | 0% | 1.74% |
| Camden County, MO | 414 | 421 | 41.65% | 0.99% |

| Report Area | Total Hispanic / Latino | Total Not Hispanic / Latino | Percent Hispanic / Latino | Percent Not Hispanic / Latino |
|----------------------|-------------------------|-----------------------------|---------------------------|-------------------------------|
| Cedar County, MO | 98 | 108 | 51.85% | 0.78% |
| Christian County, MO | 466 | 816 | 23.97% | 1.1% |
| Dade County, MO | 4 | 38 | 3.57% | 0.49% |
| Dallas County, MO | 54 | 44 | 22.22% | 0.27% |
| Douglas County, MO | 21 | 25 | 18.26% | 0.18% |
| Greene County, MO | 2,260 | 5,713 | 27.97% | 2.16% |
| Hickory County, MO | 0 | 58 | 0% | 0.61% |
| Howell County, MO | 198 | 553 | 27.85% | 1.4% |
| Jasper County, MO | 3,271 | 1,646 | 42.41% | 1.52% |
| Laclede County, MO | 158 | 511 | 21.18% | 1.47% |
| Lawrence County, MO | 896 | 313 | 38.45% | 0.86% |
| McDonald County, MO | 1,316 | 223 | 50.71% | 1.09% |
| Newton County, MO | 1,024 | 869 | 41.16% | 1.57% |
| Ozark County, MO | 0 | 48 | 0% | 0.5% |
| Polk County, MO | 97 | 340 | 15.98% | 1.12% |
| Pulaski County, MO | 426 | 2,134 | 9.53% | 4.64% |
| St. Clair County, MO | 0 | 25 | 0% | 0.26% |
| Stone County, MO | 110 | 278 | 20.3% | 0.88% |
| Taney County, MO | 790 | 1,200 | 33.21% | 2.49% |
| Texas County, MO | 49 | 196 | 11.58% | 0.77% |
| Vernon County, MO | 24 | 232 | 7.32% | 1.12% |
| Webster County, MO | 86 | 120 | 14.01% | 0.34% |
| Wright County, MO | 116 | 180 | 49.79% | 0.97% |
| Adair County, OK | 376 | 106 | 31.78% | 0.5% |
| Delaware County, OK | 474 | 450 | 36.83% | 1.12% |
| Haskell County, OK | 154 | 101 | 38.6% | 0.82% |
| Latimer County, OK | 42 | 92 | 14.63% | 0.85% |
| Le Flore County, OK | 1,357 | 321 | 40.2% | 0.69% |
| Ottawa County, OK | 422 | 315 | 27.65% | 1.03% |
| Sequoyah County, OK | 486 | 235 | 32.42% | 0.58% |
| Arkansas | 81,019 | 46,462 | 45.55% | 1.71% |
| Kansas | 99,519 | 83,171 | 34.6% | 3.27% |
| Missouri | 67,178 | 160,417 | 32.49% | 2.79% |
| Oklahoma | 114,704 | 84,523 | 36.07% | 2.49% |
| United States | 18,444,116 | 20,824,724 | 37.48% | 8.09% |

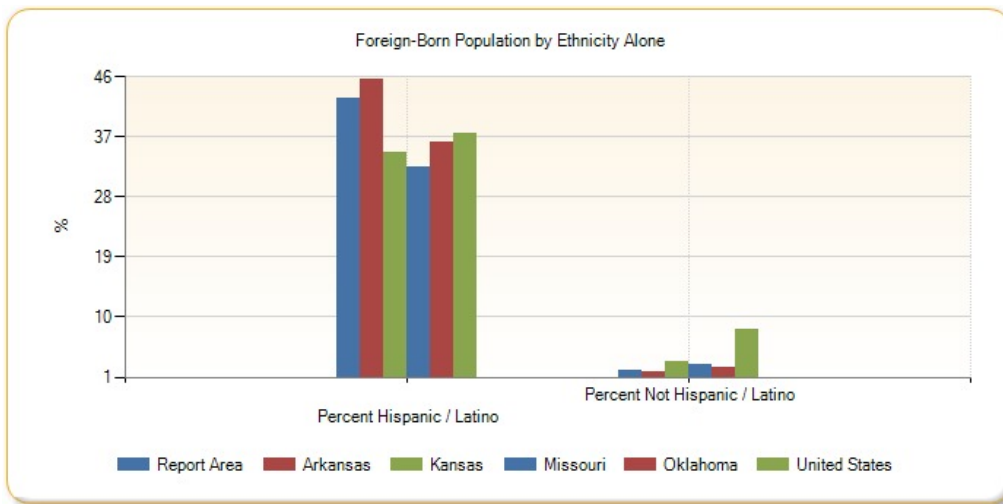

Foreign-Born Population by Race Alone, Percent

| Report Area | White | Black or African American | Native American / Alaska Native | Asian | Native Hawaiian / Pacific Islander | Some Other Race | Multiple Race |
|-----------------------|-------|---------------------------|---------------------------------|---------|------------------------------------|-----------------|---------------|
| Report Area | 2.52% | 3.95% | 0.99% | 65.54% | 53.02% | 51.15% | 2.47% |
| Baxter County, AR | 1.71% | 0% | 0% | 61.96% | 0% | 0% | 1.52% |
| Benton County, AR | 5.34% | 9.36% | 1.22% | 61.39% | 30.67% | 56.54% | 6.89% |
| Boone County, AR | 0.88% | 0% | 0% | 44.6% | no data | 0% | 0% |
| Carroll County, AR | 3.78% | 0% | 8.66% | 91.15% | 47.89% | 58.39% | 0% |
| Crawford County, AR | 2.06% | 2.56% | 5.57% | 67.72% | no data | 61.22% | 1.23% |
| Franklin County, AR | 0.38% | 2.78% | 5.41% | 65.91% | no data | 60% | 0% |
| Johnson County, AR | 6.64% | 11.44% | 7.34% | 97.56% | 100% | 59.44% | 12.18% |
| Logan County, AR | 0.16% | 5.3% | 0% | 48.7% | no data | 3.13% | 0% |
| Madison County, AR | 1.34% | 0% | 0% | 27.93% | no data | 66.1% | 3.69% |
| Polk County, AR | 1.15% | 0% | 1.05% | 39.29% | 0% | 56.94% | 0% |
| Scott County, AR | 2.11% | 0% | 11.11% | 62.39% | no data | 17.5% | 0% |
| Sebastian County, AR | 6.37% | 1.44% | 5.89% | 69.01% | 67.39% | 57.04% | 3.33% |
| Washington County, AR | 4.65% | 4.01% | 5.61% | 71.96% | 63.3% | 50.39% | 6.88% |
| Yell County, AR | 7.82% | 0% | 0% | 53.22% | no data | 68.8% | 0.83% |
| Cherokee County, KS | 0.49% | 14.04% | 0.44% | 94.92% | 0% | 100% | 0% |
| Crawford County, KS | 1.85% | 5.64% | 19.94% | 70.3% | 100% | 44.02% | 3.1% |
| Labette County, KS | 0.84% | 2.86% | 0% | 82.46% | 0% | 8.99% | 0.49% |
| Barry County, MO | 1.79% | 0% | 0% | 33.62% | 52.21% | 52.63% | 0% |
| Barton County, MO | 0.87% | 0% | 0% | 62.73% | no data | 70% | 0% |
| Benton County, MO | 0.82% | 0% | 0% | 75.41% | 0% | 0% | 49.69% |
| Camden County, MO | 1.4% | 3.21% | 0% | 35.1% | no data | 61.28% | 0.67% |
| Cedar County, MO | 1.25% | 0% | 0% | 59.65% | 0% | 4.76% | 0% |
| Christian County, MO | 0.97% | 20.54% | 1.39% | 80.25% | no data | 38.1% | 1.13% |
| Dade County, MO | 0.45% | 10.42% | 0% | 0% | 0% | 0% | 1.33% |
| Dallas County, MO | 0.53% | 0% | 0% | no data | 50% | 0% | 0% |
| Douglas County, MO | 0.26% | 0% | 0% | no data | no data | 55% | 0% |
| Greene County, MO | 1.28% | 4.93% | 5.26% | 69.6% | 4.66% | 43.74% | 4.13% |

| Report Area | White | Black or African American | Native American / Alaska Native | Asian | Native Hawaiian / Pacific Islander | Some Other Race | Multiple Race |
|----------------------|-------|---------------------------|---------------------------------|---------|------------------------------------|-----------------|---------------|
| Hickory County, MO | 0.35% | 0% | 0% | 100% | 0% | 0% | 0% |
| Howell County, MO | 1.55% | 0% | 0% | 81.11% | no data | 4.17% | 0% |
| Jasper County, MO | 3.03% | 0% | 0.46% | 73.17% | 63.28% | 45.31% | 1.76% |
| Laclede County, MO | 0.9% | 10.24% | 0% | 100% | 0% | 54.48% | 0% |
| Lawrence County, MO | 2.49% | 0% | 0% | 62.75% | no data | 42.99% | 5.69% |
| McDonald County, MO | 4.03% | 15.73% | 0% | 29.65% | 100% | 68.95% | 8.95% |
| Newton County, MO | 1.44% | 8.55% | 0% | 45.14% | 45.49% | 65.64% | 4.53% |
| Ozark County, MO | 0.51% | 0% | 0% | no data | no data | 0% | 0% |
| Polk County, MO | 1.05% | 0% | 0% | 88.98% | no data | 39.02% | 0% |
| Pulaski County, MO | 2.71% | 1.71% | 1.55% | 72.66% | 26.75% | 10.26% | 11.06% |
| St. Clair County, MO | 0.16% | 0% | 0% | 100% | no data | no data | 0% |
| Stone County, MO | 0.9% | 0% | 0% | 58.93% | no data | 35.94% | 0% |
| Taney County, MO | 2.57% | 55.36% | 0% | 81.52% | no data | 57.68% | 0.77% |
| Texas County, MO | 0.83% | 1.02% | 2.01% | 39.13% | no data | 0% | 3% |
| Vernon County, MO | 1.01% | 0% | 0% | 52.87% | 0% | 7.35% | 0% |
| Webster County, MO | 0.34% | 0% | 0% | 54.17% | no data | 46.97% | 0% |
| Wright County, MO | 0.71% | 0% | 0% | 98.15% | no data | 88.37% | 0% |
| Adair County, OK | 2.85% | 0% | 0.12% | 51.01% | no data | 36.01% | 0% |
| Delaware County, OK | 2.1% | 0% | 0% | 38.62% | 0% | 44.06% | 0.03% |
| Haskell County, OK | 0.66% | 0% | 0% | 66.13% | 0% | 76.38% | 0% |
| Latimer County, OK | 0.4% | 5.22% | 0% | 100% | no data | 43.75% | 0% |
| Le Flore County, OK | 1.81% | 4.41% | 0.38% | 51.17% | 0% | 40.87% | 0.34% |
| Ottawa County, OK | 0.91% | 10.98% | 0.17% | 42.16% | 60.16% | 43.11% | 0.66% |
| Sequoyah County, OK | 1.63% | 0% | 0% | 61.84% | no data | 57.14% | 0% |
| Arkansas | 2.74% | 0.67% | 4.25% | 67.54% | 54.42% | 51.57% | 4.06% |
| Kansas | 3.7% | 5.12% | 4.27% | 69.55% | 33.39% | 43.72% | 3.74% |
| Missouri | 2.17% | 2.49% | 2.51% | 71.72% | 34.34% | 43.24% | 5.23% |
| Oklahoma | 3.37% | 3.47% | 0.43% | 69.77% | 26.9% | 43.68% | 3.06% |
| United States | 8.21% | 8.34% | 6.19% | 66.62% | 21.65% | 42.91% | 9.56% |

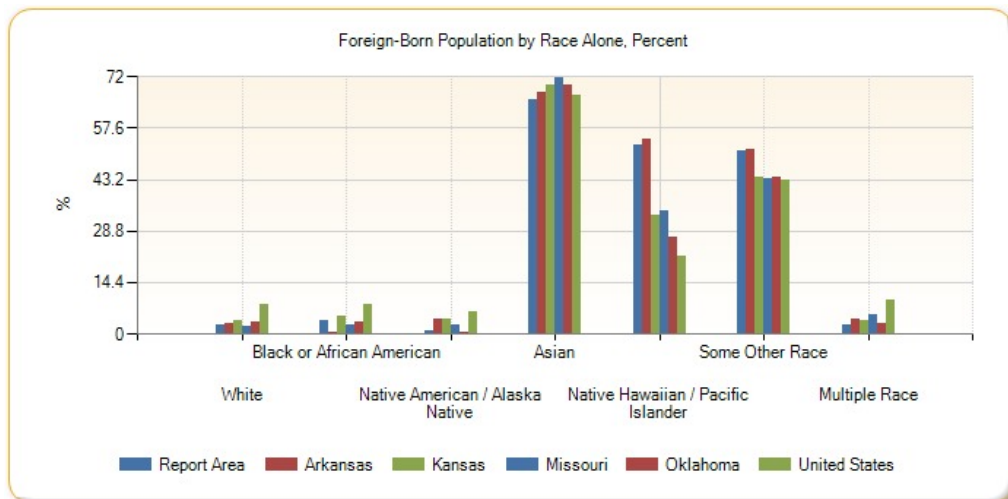

Foreign-Born Population by Race Alone, Total

| Report Area | White | Black or African American | Native American / Alaska Native | Asian | Native Hawaiian / Pacific Islander | Some Other Race | Multiple Race |
|-----------------------|--------|---------------------------|---------------------------------|--------|------------------------------------|-----------------|---------------|
| Report Area | 49,990 | 1,707 | 525 | 19,986 | 3,448 | 27,277 | 2,032 |
| Baxter County, AR | 690 | 0 | 0 | 101 | 0 | 0 | 9 |
| Benton County, AR | 9,852 | 231 | 38 | 3,607 | 146 | 7,670 | 426 |
| Boone County, AR | 312 | 0 | 0 | 95 | 0 | 0 | 0 |
| Carroll County, AR | 926 | 0 | 20 | 175 | 34 | 929 | 0 |
| Crawford County, AR | 1,151 | 22 | 40 | 619 | 0 | 562 | 25 |
| Franklin County, AR | 65 | 5 | 8 | 29 | 0 | 21 | 0 |
| Johnson County, AR | 1,597 | 46 | 19 | 80 | 32 | 85 | 52 |
| Logan County, AR | 33 | 14 | 0 | 187 | 0 | 3 | 0 |
| Madison County, AR | 199 | 0 | 0 | 31 | 0 | 117 | 10 |
| Polk County, AR | 218 | 0 | 4 | 11 | 0 | 369 | 0 |
| Scott County, AR | 214 | 0 | 19 | 297 | 0 | 35 | 0 |
| Sebastian County, AR | 6,608 | 106 | 56 | 3,420 | 62 | 1,154 | 192 |
| Washington County, AR | 7,530 | 264 | 132 | 3,270 | 2,427 | 8,338 | 320 |
| Yell County, AR | 1,505 | 0 | 0 | 157 | 0 | 1,237 | 3 |
| Cherokee County, KS | 97 | 8 | 4 | 56 | 0 | 13 | 0 |
| Crawford County, KS | 665 | 50 | 69 | 374 | 10 | 162 | 31 |
| Labette County, KS | 161 | 24 | 0 | 94 | 0 | 8 | 6 |
| Barry County, MO | 588 | 0 | 0 | 157 | 59 | 600 | 0 |
| Barton County, MO | 103 | 0 | 0 | 69 | 0 | 70 | 0 |
| Benton County, MO | 153 | 0 | 0 | 92 | 0 | 0 | 81 |
| Camden County, MO | 589 | 7 | 0 | 73 | 0 | 163 | 3 |
| Cedar County, MO | 171 | 0 | 0 | 34 | 0 | 1 | 0 |
| Christian County, MO | 711 | 107 | 5 | 260 | 0 | 184 | 15 |
| Dade County, MO | 34 | 5 | 0 | 0 | 0 | 0 | 3 |
| Dallas County, MO | 87 | 0 | 0 | 0 | 11 | 0 | 0 |
| Douglas County, MO | 35 | 0 | 0 | 0 | 0 | 11 | 0 |
| Greene County, MO | 3,202 | 375 | 59 | 2,883 | 16 | 1,132 | 306 |
| Hickory County, MO | 30 | 0 | 0 | 28 | 0 | 0 | 0 |
| Howell County, MO | 604 | 0 | 0 | 146 | 0 | 1 | 0 |
| Jasper County, MO | 3,220 | 0 | 8 | 720 | 162 | 753 | 54 |
| Laclede County, MO | 305 | 26 | 0 | 180 | 0 | 158 | 0 |
| Lawrence County, MO | 921 | 0 | 0 | 64 | 0 | 181 | 43 |
| McDonald County, MO | 819 | 28 | 0 | 67 | 30 | 504 | 91 |
| Newton County, MO | 758 | 36 | 0 | 362 | 227 | 449 | 61 |
| Ozark County, MO | 48 | 0 | 0 | 0 | 0 | 0 | 0 |
| Polk County, MO | 316 | 0 | 0 | 105 | 0 | 16 | 0 |
| Pulaski County, MO | 1,054 | 100 | 8 | 933 | 84 | 159 | 222 |
| St. Clair County, MO | 15 | 0 | 0 | 10 | 0 | 0 | 0 |

| Report Area | White | Black or African American | Native American / Alaska Native | Asian | Native Hawaiian / Pacific Islander | Some Other Race | Multiple Race |
|---------------------|------------|---------------------------|---------------------------------|-----------|------------------------------------|-----------------|---------------|
| Stone County, MO | 253 | 0 | 0 | 66 | 0 | 69 | 0 |
| Taney County, MO | 1,163 | 160 | 0 | 225 | 0 | 413 | 29 |
| Texas County, MO | 199 | 9 | 3 | 18 | 0 | 0 | 16 |
| Vernon County, MO | 205 | 0 | 0 | 46 | 0 | 5 | 0 |
| Webster County, MO | 118 | 0 | 0 | 26 | 0 | 62 | 0 |
| Wright County, MO | 129 | 0 | 0 | 53 | 0 | 114 | 0 |
| Adair County, OK | 294 | 0 | 9 | 76 | 0 | 103 | 0 |
| Delaware County, OK | 590 | 0 | 0 | 207 | 0 | 126 | 1 |
| Haskell County, OK | 62 | 0 | 0 | 41 | 0 | 152 | 0 |
| Latimer County, OK | 31 | 6 | 0 | 62 | 0 | 35 | 0 |
| Le Flore County, OK | 688 | 49 | 14 | 153 | 0 | 757 | 17 |
| Ottawa County, OK | 204 | 29 | 10 | 86 | 148 | 244 | 16 |
| Sequoyah County, OK | 468 | 0 | 0 | 141 | 0 | 112 | 0 |
| Arkansas | 62,254 | 3,031 | 733 | 23,513 | 2,738 | 33,007 | 2,205 |
| Kansas | 89,206 | 8,342 | 1,018 | 46,969 | 579 | 33,369 | 3,207 |
| Missouri | 107,783 | 17,095 | 565 | 67,156 | 1,966 | 26,219 | 6,811 |
| Oklahoma | 92,541 | 9,376 | 1,110 | 44,285 | 1,145 | 42,275 | 8,495 |
| United States | 18,650,570 | 3,203,416 | 155,034 | 9,657,447 | 108,355 | 6,747,032 | 746,984 |

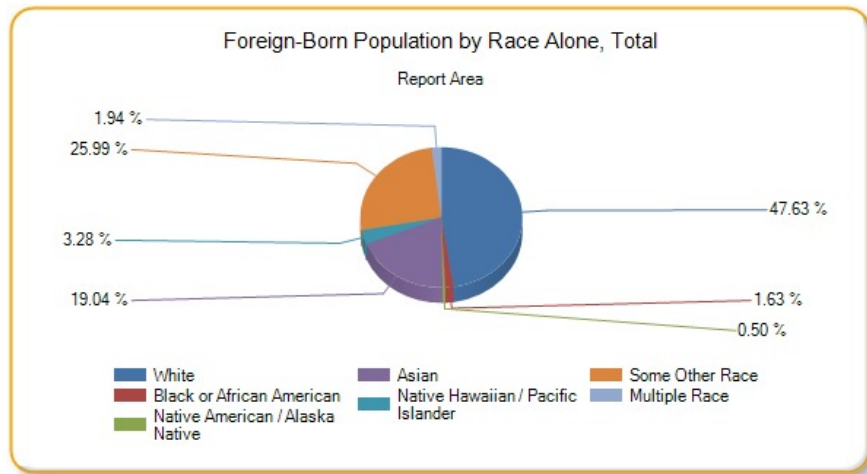

Hispanic Population

The estimated population that is of Hispanic, Latino, or Spanish origin in the report area is 161,631. This represents 7.06% of the total report area population, which is less than the national 16.62% rate. Origin can be viewed as the heritage, nationality group, lineage, or country of birth of the person or the person's parents or ancestors before their arrival in the United States. People who identify their origin as Hispanic, Latino, or Spanish may be of any race.

| Report Area | Total Population | Non-Hispanic Population | Percent Population Non-Hispanic | Hispanic or Latino Population | Percent Population Hispanic or Latino |
|---------------------|------------------|-------------------------|---------------------------------|-------------------------------|---------------------------------------|
| Report Area | 2,289,581 | 2,127,950 | 92.94% | 161,631 | 7.06% |
| Baxter County, AR | 41,281 | 40,539 | 98.2% | 742 | 1.8% |
| Benton County, AR | 227,439 | 191,839 | 84.35% | 35,600 | 15.65% |
| Boone County, AR | 37,099 | 36,330 | 97.93% | 769 | 2.07% |
| Carroll County, AR | 27,531 | 23,806 | 86.47% | 3,725 | 13.53% |
| Crawford County, AR | 61,796 | 57,901 | 93.7% | 3,895 | 6.3% |

| Report Area | Total Population | Non-Hispanic Population | Percent Population Non-Hispanic | Hispanic or Latino Population | Percent Population Hispanic or Latino |
|-----------------------|------------------|-------------------------|---------------------------------|-------------------------------|---------------------------------------|
| Franklin County, AR | 18,063 | 17,629 | 97.6% | 434 | 2.4% |
| Johnson County, AR | 25,655 | 22,426 | 87.41% | 3,229 | 12.59% |
| Logan County, AR | 22,221 | 21,683 | 97.58% | 538 | 2.42% |
| Madison County, AR | 15,671 | 14,888 | 95% | 783 | 5% |
| Polk County, AR | 20,540 | 19,317 | 94.05% | 1,223 | 5.95% |
| Scott County, AR | 11,111 | 10,316 | 92.84% | 795 | 7.16% |
| Sebastian County, AR | 126,536 | 110,583 | 87.39% | 15,953 | 12.61% |
| Washington County, AR | 207,911 | 175,367 | 84.35% | 32,544 | 15.65% |
| Yell County, AR | 22,014 | 17,806 | 80.88% | 4,208 | 19.12% |
| Cherokee County, KS | 21,361 | 20,915 | 97.91% | 446 | 2.09% |
| Crawford County, KS | 39,182 | 37,331 | 95.28% | 1,851 | 4.72% |
| Labette County, KS | 21,369 | 20,482 | 95.85% | 887 | 4.15% |
| Barry County, MO | 35,614 | 32,792 | 92.08% | 2,822 | 7.92% |
| Barton County, MO | 12,378 | 12,119 | 97.91% | 259 | 2.09% |
| Benton County, MO | 19,008 | 18,701 | 98.38% | 307 | 1.62% |
| Camden County, MO | 43,822 | 42,772 | 97.6% | 1,050 | 2.4% |
| Cedar County, MO | 13,903 | 13,754 | 98.93% | 149 | 1.07% |
| Christian County, MO | 78,724 | 76,682 | 97.41% | 2,042 | 2.59% |
| Dade County, MO | 7,734 | 7,608 | 98.37% | 126 | 1.63% |
| Dallas County, MO | 16,733 | 16,453 | 98.33% | 280 | 1.67% |
| Douglas County, MO | 13,647 | 13,524 | 99.1% | 123 | 0.9% |
| Greene County, MO | 278,231 | 269,555 | 96.88% | 8,676 | 3.12% |
| Hickory County, MO | 9,499 | 9,388 | 98.83% | 111 | 1.17% |
| Howell County, MO | 40,458 | 39,741 | 98.23% | 717 | 1.77% |
| Jasper County, MO | 116,803 | 108,607 | 92.98% | 8,196 | 7.02% |
| Laclede County, MO | 35,535 | 34,795 | 97.92% | 740 | 2.08% |
| Lawrence County, MO | 38,488 | 35,977 | 93.48% | 2,511 | 6.52% |
| McDonald County, MO | 22,892 | 20,315 | 88.74% | 2,577 | 11.26% |
| Newton County, MO | 58,552 | 55,864 | 95.41% | 2,688 | 4.59% |
| Ozark County, MO | 9,653 | 9,515 | 98.57% | 138 | 1.43% |
| Polk County, MO | 31,088 | 30,474 | 98.02% | 614 | 1.98% |
| Pulaski County, MO | 52,795 | 47,765 | 90.47% | 5,030 | 9.53% |
| St. Clair County, MO | 9,649 | 9,469 | 98.13% | 180 | 1.87% |
| Stone County, MO | 31,817 | 31,243 | 98.2% | 574 | 1.8% |
| Taney County, MO | 52,412 | 49,780 | 94.98% | 2,632 | 5.02% |
| Texas County, MO | 25,830 | 25,368 | 98.21% | 462 | 1.79% |
| Vernon County, MO | 20,990 | 20,624 | 98.26% | 366 | 1.74% |

| Report Area | Total Population | Non-Hispanic Population | Percent Population Non-Hispanic | Hispanic or Latino Population | Percent Population Hispanic or Latino |
|---------------------|------------------|-------------------------|---------------------------------|-------------------------------|---------------------------------------|
| Webster County, MO | 36,274 | 35,647 | 98.27% | 627 | 1.73% |
| Wright County, MO | 18,643 | 18,371 | 98.54% | 272 | 1.46% |
| Adair County, OK | 22,427 | 21,178 | 94.43% | 1,249 | 5.57% |
| Delaware County, OK | 41,394 | 40,116 | 96.91% | 1,278 | 3.09% |
| Haskell County, OK | 12,849 | 12,395 | 96.47% | 454 | 3.53% |
| Latimer County, OK | 11,034 | 10,707 | 97.04% | 327 | 2.96% |
| Le Flore County, OK | 50,062 | 46,653 | 93.19% | 3,409 | 6.81% |
| Ottawa County, OK | 32,029 | 30,492 | 95.2% | 1,537 | 4.8% |
| Sequoyah County, OK | 41,834 | 40,348 | 96.45% | 1,486 | 3.55% |
| Arkansas | 2,933,369 | 2,741,105 | 93.45% | 192,264 | 6.55% |
| Kansas | 2,868,107 | 2,559,985 | 89.26% | 308,122 | 10.74% |
| Missouri | 6,007,182 | 5,787,477 | 96.34% | 219,705 | 3.66% |
| Oklahoma | 3,785,742 | 3,440,603 | 90.88% | 345,139 | 9.12% |
| United States | 311,536,608 | 259,750,000 | 83.38% | 51,786,592 | 16.62% |

Data Source: US Census Bureau, [American Community Survey](#). 2009-13. Source geography: Tract

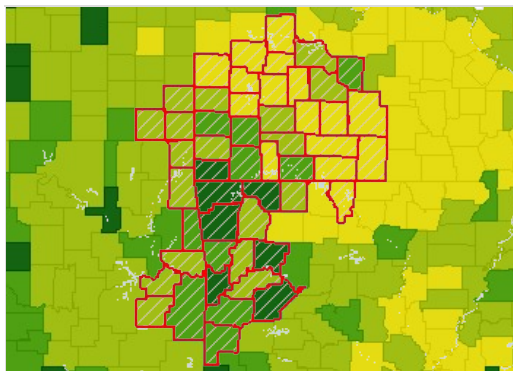

Population, Hispanic or Latino, Percent by County, ACS 2009-13

- Over 10.0%
- 5.1 - 10.0%
- 2.1 - 5.0%
- Under 2.1%
- No Hispanic Population Reported
- No Data or Data Suppressed
- Report Area

Hispanic Population by Gender

| Report Area | Total Male | Total Female | Percent Male | Percent Female |
|-----------------------|------------|--------------|--------------|----------------|
| Report Area | 84,361 | 77,270 | 52.19% | 47.81% |
| Baxter County, AR | 420 | 322 | 56.6% | 43.4% |
| Benton County, AR | 18,368 | 17,232 | 51.6% | 48.4% |
| Boone County, AR | 318 | 451 | 41.35% | 58.65% |
| Carroll County, AR | 1,948 | 1,777 | 52.3% | 47.7% |
| Crawford County, AR | 1,880 | 2,015 | 48.27% | 51.73% |
| Franklin County, AR | 235 | 199 | 54.15% | 45.85% |
| Johnson County, AR | 1,683 | 1,546 | 52.12% | 47.88% |
| Logan County, AR | 298 | 240 | 55.39% | 44.61% |
| Madison County, AR | 368 | 415 | 47% | 53% |
| Polk County, AR | 614 | 609 | 50.2% | 49.8% |
| Scott County, AR | 503 | 292 | 63.27% | 36.73% |
| Sebastian County, AR | 8,307 | 7,646 | 52.07% | 47.93% |
| Washington County, AR | 17,011 | 15,533 | 52.27% | 47.73% |

| Report Area | Total Male | Total Female | Percent Male | Percent Female |
|----------------------|------------|--------------|--------------|----------------|
| Yell County, AR | 2,157 | 2,051 | 51.26% | 48.74% |
| Cherokee County, KS | 203 | 243 | 45.52% | 54.48% |
| Crawford County, KS | 1,007 | 844 | 54.4% | 45.6% |
| Labette County, KS | 445 | 442 | 50.17% | 49.83% |
| Barry County, MO | 1,472 | 1,350 | 52.16% | 47.84% |
| Barton County, MO | 112 | 147 | 43.24% | 56.76% |
| Benton County, MO | 156 | 151 | 50.81% | 49.19% |
| Camden County, MO | 443 | 607 | 42.19% | 57.81% |
| Cedar County, MO | 115 | 34 | 77.18% | 22.82% |
| Christian County, MO | 1,082 | 960 | 52.99% | 47.01% |
| Dade County, MO | 72 | 54 | 57.14% | 42.86% |
| Dallas County, MO | 130 | 150 | 46.43% | 53.57% |
| Douglas County, MO | 84 | 39 | 68.29% | 31.71% |
| Greene County, MO | 4,520 | 4,156 | 52.1% | 47.9% |
| Hickory County, MO | 61 | 50 | 54.95% | 45.05% |
| Howell County, MO | 377 | 340 | 52.58% | 47.42% |
| Jasper County, MO | 4,253 | 3,943 | 51.89% | 48.11% |
| Laclede County, MO | 315 | 425 | 42.57% | 57.43% |
| Lawrence County, MO | 1,318 | 1,193 | 52.49% | 47.51% |
| McDonald County, MO | 1,410 | 1,167 | 54.71% | 45.29% |
| Newton County, MO | 1,410 | 1,278 | 52.46% | 47.54% |
| Ozark County, MO | 106 | 32 | 76.81% | 23.19% |
| Polk County, MO | 298 | 316 | 48.53% | 51.47% |
| Pulaski County, MO | 2,989 | 2,041 | 59.42% | 40.58% |
| St. Clair County, MO | 106 | 74 | 58.89% | 41.11% |
| Stone County, MO | 238 | 336 | 41.46% | 58.54% |
| Taney County, MO | 1,405 | 1,227 | 53.38% | 46.62% |
| Texas County, MO | 200 | 262 | 43.29% | 56.71% |
| Vernon County, MO | 140 | 226 | 38.25% | 61.75% |
| Webster County, MO | 357 | 270 | 56.94% | 43.06% |
| Wright County, MO | 130 | 142 | 47.79% | 52.21% |
| Adair County, OK | 709 | 540 | 56.77% | 43.23% |
| Delaware County, OK | 659 | 619 | 51.56% | 48.44% |
| Haskell County, OK | 247 | 207 | 54.41% | 45.59% |
| Latimer County, OK | 166 | 161 | 50.76% | 49.24% |
| Le Flore County, OK | 1,916 | 1,493 | 56.2% | 43.8% |
| Ottawa County, OK | 795 | 742 | 51.72% | 48.28% |
| Sequoyah County, OK | 805 | 681 | 54.17% | 45.83% |
| Arkansas | 102,250 | 90,014 | 53.18% | 46.82% |
| Kansas | 160,443 | 147,679 | 52.07% | 47.93% |
| Missouri | 114,437 | 105,268 | 52.09% | 47.91% |
| Oklahoma | 182,798 | 162,341 | 52.96% | 47.04% |
| United States | 26,289,600 | 25,496,992 | 50.77% | 49.23% |

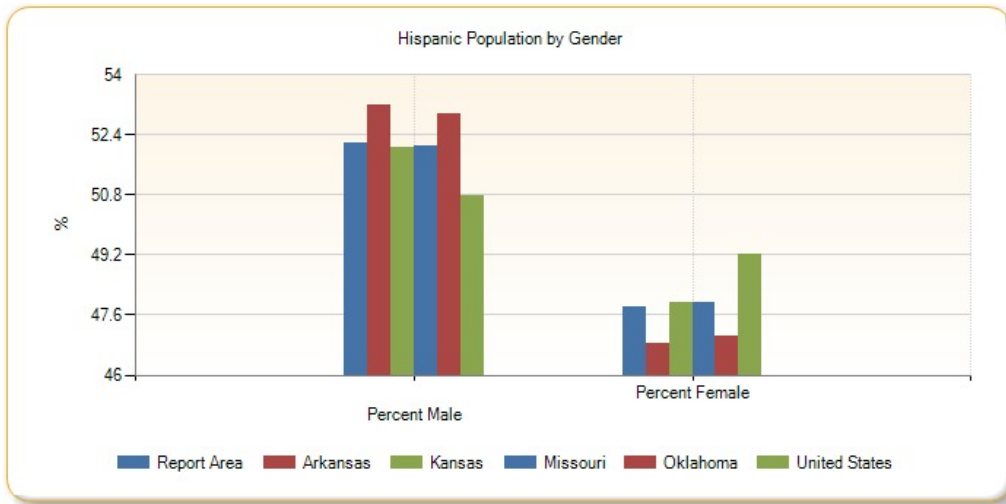

Hispanic Population by Race Alone, Percent

| Report Area | White | Black or African American | Native American / Alaska Native | Asian | Native Hawaiian / Pacific Islander | Some Other Race | Multiple Race |
|-----------------------|--------|---------------------------|---------------------------------|-------|------------------------------------|-----------------|---------------|
| Report Area | 4.76% | 3.35% | 3.54% | 0.84% | 1.62% | 92.52% | 8.98% |
| Baxter County, AR | 70.08% | 0% | 0% | 0% | 0% | 26.95% | 2.96% |
| Benton County, AR | 72.09% | 0.29% | 0.44% | 0.11% | 0% | 23.98% | 3.09% |
| Boone County, AR | 88.43% | 0.13% | 0% | 0% | 0% | 3.12% | 8.32% |
| Carroll County, AR | 69.21% | 0.08% | 1.91% | 0% | 0.13% | 26.98% | 1.69% |
| Crawford County, AR | 75.56% | 0.98% | 4.67% | 0% | 0% | 17.15% | 1.64% |
| Franklin County, AR | 73.27% | 9.22% | 3.23% | 0% | 0% | 11.06% | 3.23% |
| Johnson County, AR | 83% | 1.24% | 0.31% | 0% | 0% | 10% | 5.45% |
| Logan County, AR | 76.21% | 3.53% | 1.86% | 0% | 0% | 8.74% | 9.67% |
| Madison County, AR | 73.95% | 0% | 0% | 0% | 0% | 21.58% | 4.47% |
| Polk County, AR | 57.4% | 0% | 1.88% | 0% | 0% | 39.74% | 0.98% |
| Scott County, AR | 65.41% | 0% | 10.19% | 0% | 0% | 24.4% | 0% |
| Sebastian County, AR | 84.01% | 0.75% | 0.47% | 0.23% | 0% | 9.93% | 4.61% |
| Washington County, AR | 31.99% | 1.13% | 0.68% | 0.15% | 0.02% | 62.66% | 3.37% |
| Yell County, AR | 34.89% | 0.38% | 0.19% | 0% | 0% | 63.62% | 0.93% |
| Cherokee County, KS | 88.79% | 1.79% | 1.12% | 1.79% | 0.9% | 3.14% | 2.47% |
| Crawford County, KS | 80.98% | 3.89% | 3.3% | 0.38% | 0% | 11.29% | 0.16% |
| Labette County, KS | 65.5% | 0.45% | 3.38% | 0% | 0% | 12.51% | 18.15% |
| Barry County, MO | 38.55% | 0% | 0.43% | 0% | 0% | 56.98% | 4.04% |
| Barton County, MO | 21.24% | 0% | 1.54% | 0% | 0% | 77.22% | 0% |
| Benton County, MO | 95.11% | 0% | 0% | 0% | 0% | 0% | 4.89% |
| Camden County, MO | 76.67% | 0% | 0.1% | 0% | 0% | 21.43% | 1.81% |
| Cedar County, MO | 94.63% | 0.67% | 0% | 0% | 0% | 0.67% | 4.03% |
| Christian County, MO | 74.63% | 0% | 5.04% | 0% | 0% | 17.34% | 2.99% |
| Dade County, MO | 68.25% | 0% | 2.38% | 0% | 0% | 8.73% | 20.63% |
| Dallas County, MO | 61.07% | 0% | 0% | 0% | 0% | 7.86% | 31.07% |
| Douglas County, MO | 57.72% | 0% | 0% | 0% | 0% | 42.28% | 0% |
| Greene County, MO | 66.51% | 0.92% | 2.02% | 0.43% | 0% | 22.83% | 7.3% |

| Report Area | White | Black or African American | Native American / Alaska Native | Asian | Native Hawaiian / Pacific Islander | Some Other Race | Multiple Race |
|----------------------|--------|---------------------------|---------------------------------|-------|------------------------------------|-----------------|---------------|
| Hickory County, MO | 92.79% | 0% | 0% | 0% | 0% | 7.21% | 0% |
| Howell County, MO | 59.27% | 0% | 2.65% | 0% | 0% | 30.68% | 7.39% |
| Jasper County, MO | 73.89% | 0.98% | 0.12% | 0.17% | 0.4% | 18.8% | 5.64% |
| Laclede County, MO | 88.11% | 0% | 0% | 0% | 0% | 4.59% | 7.3% |
| Lawrence County, MO | 69.33% | 0% | 0% | 0% | 0% | 26.24% | 4.42% |
| McDonald County, MO | 81.26% | 0.58% | 0.04% | 0% | 0% | 10.67% | 7.45% |
| Newton County, MO | 72.28% | 0.97% | 1.41% | 0% | 0% | 19.61% | 5.73% |
| Ozark County, MO | 86.96% | 0% | 0% | 0% | 0% | 13.04% | 0% |
| Polk County, MO | 79.15% | 0.16% | 0% | 0% | 0% | 16.94% | 3.75% |
| Pulaski County, MO | 58.25% | 5.81% | 2.45% | 1.33% | 0% | 21.73% | 10.44% |
| St. Clair County, MO | 32.22% | 0% | 6.67% | 0% | 0% | 28.89% | 32.22% |
| Stone County, MO | 52.96% | 0% | 0% | 0% | 0% | 32.75% | 14.29% |
| Taney County, MO | 56.16% | 3.8% | 1.03% | 0% | 0% | 37.61% | 1.41% |
| Texas County, MO | 66.88% | 6.06% | 0.87% | 0% | 0% | 21.86% | 4.33% |
| Vernon County, MO | 91.8% | 0% | 0% | 0% | 0% | 3.01% | 5.19% |
| Webster County, MO | 50.88% | 0.16% | 4.63% | 0% | 0% | 38.92% | 5.42% |
| Wright County, MO | 19.49% | 0.74% | 2.21% | 0% | 0% | 76.47% | 1.1% |
| Adair County, OK | 57.73% | 0% | 18.01% | 0% | 0% | 15.53% | 8.73% |
| Delaware County, OK | 46.48% | 0% | 15.88% | 0.63% | 0% | 28.01% | 9% |
| Haskell County, OK | 32.82% | 0% | 4.19% | 0% | 0% | 41.41% | 21.59% |
| Latimer County, OK | 22.94% | 0% | 35.17% | 0% | 0% | 33.64% | 8.26% |
| Le Flore County, OK | 43.12% | 0.03% | 2.49% | 0% | 0.85% | 48.23% | 5.28% |
| Ottawa County, OK | 51.72% | 0.65% | 5.2% | 0% | 0% | 30.9% | 11.52% |
| Sequoyah County, OK | 43.74% | 3.63% | 12.79% | 0% | 0% | 23.62% | 16.22% |
| Arkansas | 62.1% | 1.46% | 0.81% | 0.16% | 0.02% | 31.54% | 3.9% |
| Kansas | 70.94% | 1.26% | 1.31% | 0.14% | 0.03% | 20.63% | 5.71% |
| Missouri | 62.23% | 2.38% | 1.05% | 0.41% | 0.04% | 25.92% | 7.97% |
| Oklahoma | 58.32% | 1.07% | 3.07% | 0.42% | 0.02% | 26.93% | 10.18% |
| United States | 64.77% | 2.07% | 0.92% | 0.33% | 0.07% | 27.3% | 4.53% |

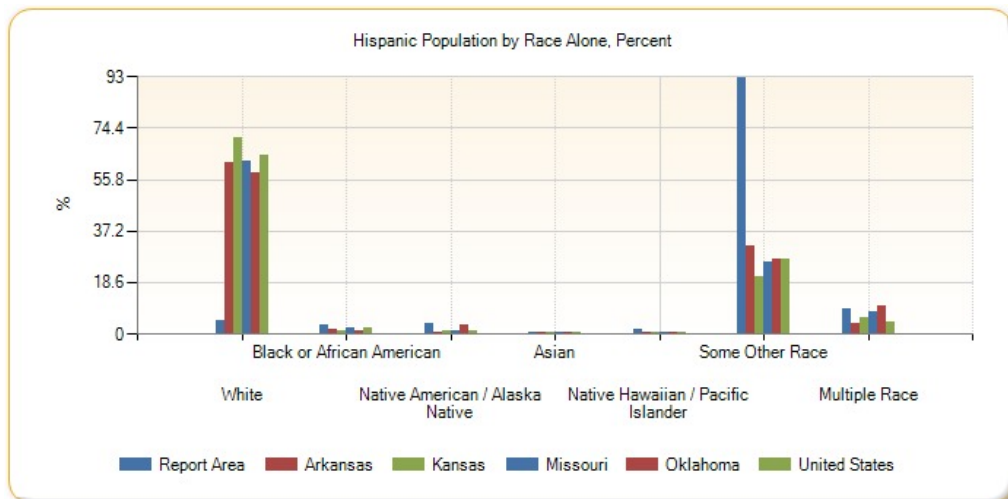

Hispanic Population by Race Alone, Total

| Report Area | White | Black or African American | Native American / Alaska Native | Asian | Native Hawaiian / Pacific Islander | Some Other Race | Multiple Race |
|-----------------------|--------|---------------------------|---------------------------------|-------|------------------------------------|-----------------|---------------|
| Report Area | 99,215 | 1,522 | 2,431 | 266 | 78 | 50,734 | 7,385 |
| Baxter County, AR | 520 | 0 | 0 | 0 | 0 | 200 | 22 |
| Benton County, AR | 25,665 | 102 | 156 | 39 | 0 | 8,537 | 1,101 |
| Boone County, AR | 680 | 1 | 0 | 0 | 0 | 24 | 64 |
| Carroll County, AR | 2,578 | 3 | 71 | 0 | 5 | 1,005 | 63 |
| Crawford County, AR | 2,943 | 38 | 182 | 0 | 0 | 668 | 64 |
| Franklin County, AR | 318 | 40 | 14 | 0 | 0 | 48 | 14 |
| Johnson County, AR | 2,680 | 40 | 10 | 0 | 0 | 323 | 176 |
| Logan County, AR | 410 | 19 | 10 | 0 | 0 | 47 | 52 |
| Madison County, AR | 579 | 0 | 0 | 0 | 0 | 169 | 35 |
| Polk County, AR | 702 | 0 | 23 | 0 | 0 | 486 | 12 |
| Scott County, AR | 520 | 0 | 81 | 0 | 0 | 194 | 0 |
| Sebastian County, AR | 13,402 | 120 | 75 | 37 | 0 | 1,584 | 735 |
| Washington County, AR | 10,410 | 368 | 221 | 49 | 7 | 20,391 | 1,098 |
| Yell County, AR | 1,468 | 16 | 8 | 0 | 0 | 2,677 | 39 |
| Cherokee County, KS | 396 | 8 | 5 | 8 | 4 | 14 | 11 |
| Crawford County, KS | 1,499 | 72 | 61 | 7 | 0 | 209 | 3 |
| Labette County, KS | 581 | 4 | 30 | 0 | 0 | 111 | 161 |
| Barry County, MO | 1,088 | 0 | 12 | 0 | 0 | 1,608 | 114 |
| Barton County, MO | 55 | 0 | 4 | 0 | 0 | 200 | 0 |
| Benton County, MO | 292 | 0 | 0 | 0 | 0 | 0 | 15 |
| Camden County, MO | 805 | 0 | 1 | 0 | 0 | 225 | 19 |
| Cedar County, MO | 141 | 1 | 0 | 0 | 0 | 1 | 6 |
| Christian County, MO | 1,524 | 0 | 103 | 0 | 0 | 354 | 61 |
| Dade County, MO | 86 | 0 | 3 | 0 | 0 | 11 | 26 |
| Dallas County, MO | 171 | 0 | 0 | 0 | 0 | 22 | 87 |
| Douglas County, MO | 71 | 0 | 0 | 0 | 0 | 52 | 0 |
| Greene County, MO | 5,770 | 80 | 175 | 37 | 0 | 1,981 | 633 |
| Hickory County, MO | 103 | 0 | 0 | 0 | 0 | 8 | 0 |
| Howell County, MO | 425 | 0 | 19 | 0 | 0 | 220 | 53 |
| Jasper County, MO | 6,056 | 80 | 10 | 14 | 33 | 1,541 | 462 |
| Laclede County, MO | 652 | 0 | 0 | 0 | 0 | 34 | 54 |
| Lawrence County, MO | 1,741 | 0 | 0 | 0 | 0 | 659 | 111 |
| McDonald County, MO | 2,094 | 15 | 1 | 0 | 0 | 275 | 192 |
| Newton County, MO | 1,943 | 26 | 38 | 0 | 0 | 527 | 154 |
| Ozark County, MO | 120 | 0 | 0 | 0 | 0 | 18 | 0 |
| Polk County, MO | 486 | 1 | 0 | 0 | 0 | 104 | 23 |
| Pulaski County, MO | 2,930 | 292 | 123 | 67 | 0 | 1,093 | 525 |
| St. Clair County, MO | 58 | 0 | 12 | 0 | 0 | 52 | 58 |

| Report Area | White | Black or African American | Native American / Alaska Native | Asian | Native Hawaiian / Pacific Islander | Some Other Race | Multiple Race |
|---------------------|------------|---------------------------|---------------------------------|---------|------------------------------------|-----------------|---------------|
| Stone County, MO | 304 | 0 | 0 | 0 | 0 | 188 | 82 |
| Taney County, MO | 1,478 | 100 | 27 | 0 | 0 | 990 | 37 |
| Texas County, MO | 309 | 28 | 4 | 0 | 0 | 101 | 20 |
| Vernon County, MO | 336 | 0 | 0 | 0 | 0 | 11 | 19 |
| Webster County, MO | 319 | 1 | 29 | 0 | 0 | 244 | 34 |
| Wright County, MO | 53 | 2 | 6 | 0 | 0 | 208 | 3 |
| Adair County, OK | 721 | 0 | 225 | 0 | 0 | 194 | 109 |
| Delaware County, OK | 594 | 0 | 203 | 8 | 0 | 358 | 115 |
| Haskell County, OK | 149 | 0 | 19 | 0 | 0 | 188 | 98 |
| Latimer County, OK | 75 | 0 | 115 | 0 | 0 | 110 | 27 |
| Le Flore County, OK | 1,470 | 1 | 85 | 0 | 29 | 1,644 | 180 |
| Ottawa County, OK | 795 | 10 | 80 | 0 | 0 | 475 | 177 |
| Sequoyah County, OK | 650 | 54 | 190 | 0 | 0 | 351 | 241 |
| Arkansas | 119,389 | 2,804 | 1,563 | 316 | 44 | 60,643 | 7,505 |
| Kansas | 218,569 | 3,870 | 4,033 | 426 | 93 | 63,552 | 17,579 |
| Missouri | 136,725 | 5,220 | 2,316 | 902 | 90 | 56,952 | 17,500 |
| Oklahoma | 201,274 | 3,704 | 10,580 | 1,441 | 75 | 92,929 | 35,136 |
| United States | 33,542,160 | 1,073,012 | 478,557 | 170,551 | 37,701 | 14,139,698 | 2,344,911 |

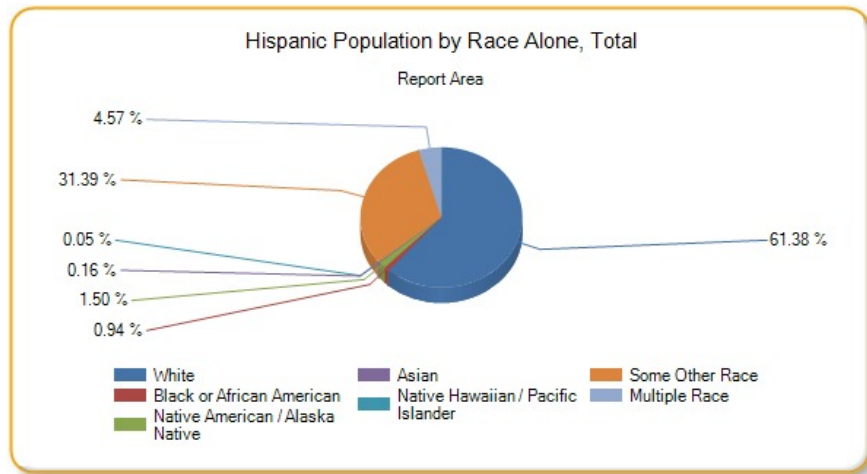

Hispanic Population by Age Group

| Report Area | Age 0-4 | Age 5-17 | Age 18-24 | Age 25-34 | Age 35-44 | Age 45-54 | Age 55-64 | Age 65 |
|---------------------|---------|----------|-----------|-----------|-----------|-----------|-----------|--------|
| Report Area | 20,309 | 45,782 | 20,910 | 27,477 | 22,042 | 13,573 | 7,514 | 4,024 |
| Baxter County, AR | 32 | 224 | 101 | 120 | 51 | 79 | 65 | 70 |
| Benton County, AR | 4,227 | 10,192 | 4,089 | 6,002 | 5,499 | 3,304 | 1,542 | 745 |
| Boone County, AR | 50 | 227 | 69 | 146 | 112 | 70 | 30 | 65 |
| Carroll County, AR | 453 | 1,086 | 535 | 466 | 541 | 339 | 91 | 214 |
| Crawford County, AR | 403 | 1,168 | 418 | 617 | 631 | 318 | 179 | 161 |
| Franklin County, AR | 0 | 154 | 50 | 118 | 0 | 47 | 27 | 38 |

| Report Area | Age 0-4 | Age 5-17 | Age 18-24 | Age 25-34 | Age 35-44 | Age 45-54 | Age 55-64 | Age 65 |
|-----------------------|---------|----------|-----------|-----------|-----------|-----------|-----------|--------|
| Johnson County, AR | 426 | 879 | 389 | 367 | 244 | 202 | 662 | 60 |
| Logan County, AR | 128 | 105 | 140 | 15 | 50 | 28 | 29 | 43 |
| Madison County, AR | 97 | 225 | 113 | 137 | 156 | 47 | 0 | 8 |
| Polk County, AR | 146 | 389 | 132 | 233 | 115 | 103 | 6 | 99 |
| Scott County, AR | 88 | 262 | 153 | 141 | 78 | 54 | 12 | 7 |
| Sebastian County, AR | 2,152 | 4,583 | 1,889 | 2,662 | 2,230 | 1,398 | 866 | 173 |
| Washington County, AR | 4,238 | 9,303 | 4,130 | 5,902 | 4,610 | 2,651 | 1,211 | 499 |
| Yell County, AR | 527 | 1,228 | 452 | 660 | 660 | 398 | 257 | 26 |
| Cherokee County, KS | 49 | 157 | 19 | 81 | 27 | 70 | 22 | 21 |
| Crawford County, KS | 246 | 485 | 204 | 423 | 250 | 127 | 83 | 33 |
| Labette County, KS | 68 | 289 | 137 | 153 | 74 | 62 | 36 | 68 |
| Barry County, MO | 410 | 794 | 309 | 500 | 232 | 341 | 134 | 102 |
| Barton County, MO | 47 | 76 | 4 | 56 | 25 | 30 | 21 | 0 |
| Benton County, MO | 12 | 100 | 68 | 9 | 60 | 43 | 15 | 0 |
| Camden County, MO | 149 | 290 | 143 | 169 | 189 | 43 | 50 | 17 |
| Cedar County, MO | 0 | 91 | 0 | 7 | 35 | 1 | 15 | 0 |
| Christian County, MO | 239 | 620 | 261 | 289 | 306 | 169 | 96 | 62 |
| Dade County, MO | 6 | 51 | 0 | 17 | 29 | 6 | 7 | 10 |
| Dallas County, MO | 49 | 70 | 64 | 9 | 0 | 42 | 30 | 16 |
| Douglas County, MO | 21 | 22 | 9 | 13 | 19 | 3 | 15 | 21 |
| Greene County, MO | 1,079 | 1,978 | 1,512 | 1,591 | 991 | 768 | 427 | 330 |
| Hickory County, MO | 28 | 39 | 0 | 13 | 13 | 0 | 0 | 18 |
| Howell County, MO | 82 | 200 | 68 | 198 | 6 | 87 | 41 | 35 |
| Jasper County, MO | 1,218 | 2,330 | 1,088 | 1,376 | 1,220 | 457 | 388 | 119 |
| Laclede County, MO | 33 | 279 | 21 | 228 | 56 | 21 | 78 | 24 |
| Lawrence County, MO | 340 | 801 | 233 | 408 | 420 | 173 | 105 | 31 |
| McDonald County, MO | 386 | 754 | 270 | 478 | 360 | 155 | 138 | 36 |
| Newton County, MO | 364 | 784 | 393 | 425 | 405 | 119 | 94 | 104 |
| Ozark County, MO | 0 | 12 | 0 | 0 | 0 | 31 | 42 | 53 |
| Polk County, MO | 85 | 167 | 89 | 30 | 69 | 80 | 8 | 86 |

| Report Area | Age 0-4 | Age 5-17 | Age 18-24 | Age 25-34 | Age 35-44 | Age 45-54 | Age 55-64 | Age 65 |
|----------------------|-----------|------------|-----------|-----------|-----------|-----------|-----------|-----------|
| Pulaski County, MO | 485 | 962 | 1,699 | 975 | 447 | 281 | 141 | 40 |
| St. Clair County, MO | 12 | 60 | 41 | 36 | 9 | 4 | 15 | 3 |
| Stone County, MO | 63 | 136 | 39 | 95 | 52 | 92 | 48 | 49 |
| Taney County, MO | 307 | 635 | 269 | 338 | 312 | 541 | 68 | 162 |
| Texas County, MO | 68 | 108 | 70 | 53 | 82 | 33 | 34 | 14 |
| Vernon County, MO | 53 | 196 | 25 | 70 | 3 | 17 | 2 | 0 |
| Webster County, MO | 50 | 215 | 74 | 77 | 47 | 42 | 37 | 85 |
| Wright County, MO | 6 | 106 | 27 | 60 | 55 | 14 | 1 | 3 |
| Adair County, OK | 214 | 394 | 78 | 257 | 175 | 45 | 44 | 42 |
| Delaware County, OK | 146 | 412 | 146 | 194 | 124 | 126 | 119 | 11 |
| Haskell County, OK | 58 | 115 | 73 | 66 | 62 | 52 | 4 | 24 |
| Latimer County, OK | 60 | 79 | 50 | 97 | 32 | 2 | 3 | 4 |
| Le Flore County, OK | 508 | 989 | 396 | 663 | 437 | 228 | 98 | 90 |
| Ottawa County, OK | 203 | 474 | 243 | 190 | 208 | 110 | 53 | 56 |
| Sequoyah County, OK | 198 | 487 | 128 | 247 | 234 | 120 | 25 | 47 |
| Arkansas | 24,375 | 52,833 | 23,856 | 34,908 | 27,271 | 15,976 | 8,306 | 4,739 |
| Kansas | 38,320 | 86,042 | 38,002 | 50,401 | 41,801 | 27,495 | 14,965 | 11,096 |
| Missouri | 26,323 | 56,421 | 28,327 | 38,014 | 29,429 | 20,451 | 11,640 | 9,100 |
| Oklahoma | 44,789 | 93,206 | 44,546 | 61,052 | 45,491 | 29,850 | 15,825 | 10,380 |
| United States | 5,118,137 | 12,217,306 | 6,303,665 | 8,533,987 | 7,500,839 | 5,684,328 | 3,449,899 | 2,978,430 |

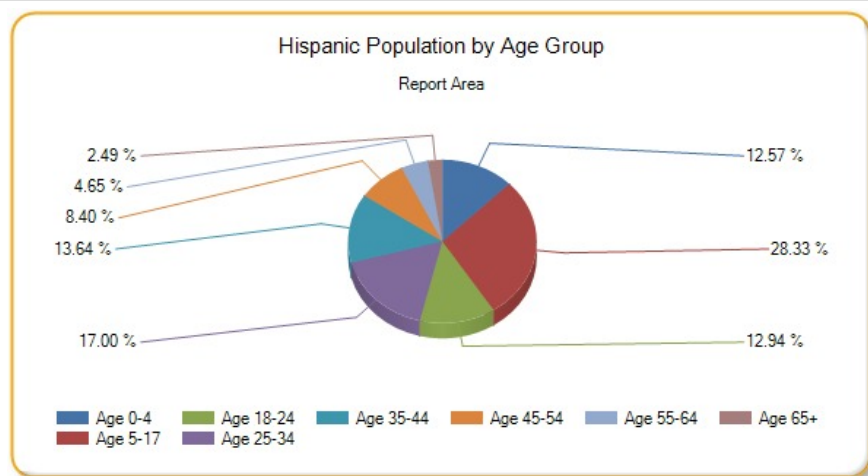

Veteran Population

This indicator reports the percentage of the population age 18 and older that served (even for a short time), but is not currently serving, on active duty in the U.S. Army, Navy, Air Force, Marine Corps, or the Coast Guard, or that served in the U.S. Merchant Marine during World War II.

| Report Area | Total Population Age 18 | Total Veterans | Veterans, Percent of Total Population |
|-------------|-------------------------|----------------|---------------------------------------|
|-------------|-------------------------|----------------|---------------------------------------|

| | | | |
|-----------------------|-----------|---------|--------|
| Report Area | 1,721,483 | 196,007 | 11.39% |
| Baxter County, AR | 33,783 | 5,725 | 16.95% |
| Benton County, AR | 164,205 | 16,452 | 10.02% |
| Boone County, AR | 28,586 | 3,280 | 11.47% |
| Carroll County, AR | 21,349 | 2,961 | 13.87% |
| Crawford County, AR | 45,747 | 5,321 | 11.63% |
| Franklin County, AR | 13,665 | 1,643 | 12.02% |
| Johnson County, AR | 19,388 | 1,887 | 9.73% |
| Logan County, AR | 16,870 | 2,058 | 12.2% |
| Madison County, AR | 11,886 | 1,279 | 10.76% |
| Polk County, AR | 15,642 | 2,163 | 13.83% |
| Scott County, AR | 8,355 | 961 | 11.5% |
| Sebastian County, AR | 94,568 | 10,175 | 10.76% |
| Washington County, AR | 155,374 | 12,056 | 7.76% |
| Yell County, AR | 16,401 | 1,426 | 8.69% |
| Cherokee County, KS | 16,034 | 1,753 | 10.93% |
| Crawford County, KS | 30,562 | 2,511 | 8.22% |
| Labette County, KS | 16,238 | 1,628 | 10.03% |
| Barry County, MO | 27,055 | 3,445 | 12.73% |
| Barton County, MO | 9,191 | 991 | 10.78% |
| Benton County, MO | 15,602 | 2,393 | 15.34% |
| Camden County, MO | 35,497 | 5,092 | 14.34% |
| Cedar County, MO | 10,648 | 1,478 | 13.88% |
| Christian County, MO | 57,435 | 6,611 | 11.51% |
| Dade County, MO | 6,014 | 831 | 13.82% |
| Dallas County, MO | 12,669 | 1,615 | 12.75% |
| Douglas County, MO | 10,638 | 1,425 | 13.4% |
| Greene County, MO | 219,127 | 23,944 | 10.93% |
| Hickory County, MO | 7,824 | 1,315 | 16.81% |
| Howell County, MO | 30,332 | 3,567 | 11.76% |
| Jasper County, MO | 86,704 | 8,408 | 9.7% |
| Laclede County, MO | 26,619 | 3,365 | 12.64% |
| Lawrence County, MO | 28,409 | 3,803 | 13.39% |
| McDonald County, MO | 16,563 | 2,096 | 12.65% |
| Newton County, MO | 43,791 | 4,532 | 10.35% |
| Ozark County, MO | 7,810 | 1,374 | 17.59% |
| Polk County, MO | 23,559 | 2,450 | 10.4% |
| Pulaski County, MO | 27,095 | 7,259 | 26.79% |
| St. Clair County, MO | 7,744 | 1,004 | 12.96% |
| Stone County, MO | 25,914 | 3,752 | 14.48% |
| Taney County, MO | 40,951 | 5,347 | 13.06% |
| Texas County, MO | 20,059 | 2,703 | 13.48% |
| Vernon County, MO | 15,680 | 1,561 | 9.96% |
| Webster County, MO | 26,226 | 3,036 | 11.58% |

| Report Area | Total Population Age 18 | Total Veterans | Veterans, Percent of Total Population |
|---------------------|-------------------------|----------------|---------------------------------------|
| Wright County, MO | 13,875 | 1,597 | 11.51% |
| Adair County, OK | 16,267 | 1,691 | 10.4% |
| Delaware County, OK | 32,255 | 4,321 | 13.4% |
| Haskell County, OK | 9,630 | 1,087 | 11.29% |
| Latimer County, OK | 8,380 | 934 | 11.15% |
| Le Flore County, OK | 37,823 | 3,805 | 10.06% |
| Ottawa County, OK | 24,146 | 2,749 | 11.38% |
| Sequoyah County, OK | 31,298 | 3,147 | 10.05% |
| Arkansas | 2,217,101 | 237,311 | 10.7% |
| Kansas | 2,125,577 | 211,113 | 9.93% |
| Missouri | 4,573,203 | 479,828 | 10.49% |
| Oklahoma | 2,830,341 | 312,492 | 11.04% |
| United States | 236,576,896 | 21,263,780 | 8.99% |

Data Source: US Census Bureau, [American Community Survey](#). 2009-13. Source geography: Tract

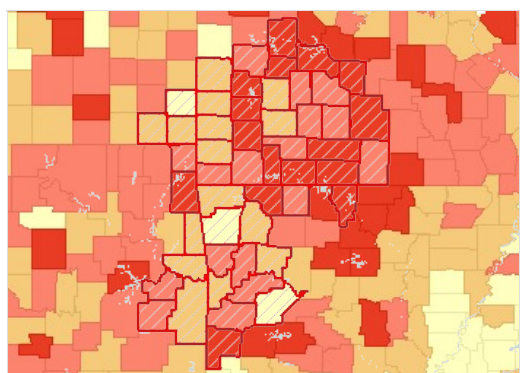

Veterans, Percent of Total Population by County, ACS 2009-13

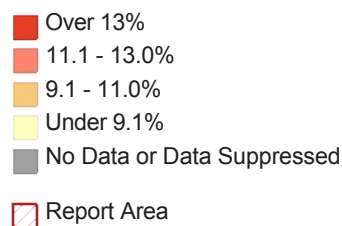

Veteran Population by Gender

| Report Area | Male | Female | Percent Male | Percent Female |
|-----------------------|---------|--------|--------------|----------------|
| Report Area | 183,163 | 12,844 | 21.87% | 1.45% |
| Baxter County, AR | 5,433 | 292 | 34.01% | 1.64% |
| Benton County, AR | 15,364 | 1,088 | 19.24% | 1.29% |
| Boone County, AR | 2,986 | 294 | 21.61% | 1.99% |
| Carroll County, AR | 2,796 | 165 | 26.57% | 1.52% |
| Crawford County, AR | 4,982 | 339 | 22.5% | 1.44% |
| Franklin County, AR | 1,578 | 65 | 24% | 0.92% |
| Johnson County, AR | 1,794 | 93 | 18.49% | 0.96% |
| Logan County, AR | 1,942 | 116 | 23.49% | 1.35% |
| Madison County, AR | 1,220 | 59 | 20.5% | 0.99% |
| Polk County, AR | 2,085 | 78 | 27.66% | 0.96% |
| Scott County, AR | 896 | 65 | 21.73% | 1.54% |
| Sebastian County, AR | 9,161 | 1,014 | 20.08% | 2.07% |
| Washington County, AR | 11,431 | 625 | 14.81% | 0.8% |
| Yell County, AR | 1,366 | 60 | 16.87% | 0.72% |
| Cherokee County, KS | 1,689 | 64 | 21.49% | 0.78% |
| Crawford County, KS | 2,258 | 253 | 15.02% | 1.63% |

| Report Area | Male | Female | Percent Male | Percent Female |
|----------------------|------------|-----------|--------------|----------------|
| Labette County, KS | 1,552 | 76 | 19.65% | 0.91% |
| Barry County, MO | 3,244 | 201 | 24.36% | 1.46% |
| Barton County, MO | 968 | 23 | 21.72% | 0.49% |
| Benton County, MO | 2,354 | 39 | 30.19% | 0.5% |
| Camden County, MO | 4,967 | 125 | 28.44% | 0.69% |
| Cedar County, MO | 1,440 | 38 | 27.68% | 0.7% |
| Christian County, MO | 6,116 | 495 | 22.22% | 1.65% |
| Dade County, MO | 761 | 70 | 25.48% | 2.31% |
| Dallas County, MO | 1,561 | 54 | 24.94% | 0.84% |
| Douglas County, MO | 1,338 | 87 | 25.65% | 1.6% |
| Greene County, MO | 22,423 | 1,521 | 21.34% | 1.33% |
| Hickory County, MO | 1,242 | 73 | 32.59% | 1.82% |
| Howell County, MO | 3,358 | 209 | 23.32% | 1.31% |
| Jasper County, MO | 7,883 | 525 | 18.89% | 1.17% |
| Laclede County, MO | 3,021 | 344 | 23.49% | 2.5% |
| Lawrence County, MO | 3,548 | 255 | 25.64% | 1.75% |
| McDonald County, MO | 1,973 | 123 | 23.76% | 1.49% |
| Newton County, MO | 4,251 | 281 | 19.98% | 1.25% |
| Ozark County, MO | 1,311 | 63 | 33.08% | 1.64% |
| Polk County, MO | 2,311 | 139 | 20.34% | 1.14% |
| Pulaski County, MO | 5,829 | 1,430 | 46.3% | 9.86% |
| St. Clair County, MO | 948 | 56 | 24.36% | 1.45% |
| Stone County, MO | 3,506 | 246 | 27.74% | 1.85% |
| Taney County, MO | 4,961 | 386 | 25.39% | 1.8% |
| Texas County, MO | 2,618 | 85 | 25.52% | 0.87% |
| Vernon County, MO | 1,486 | 75 | 20.24% | 0.9% |
| Webster County, MO | 2,857 | 179 | 21.63% | 1.38% |
| Wright County, MO | 1,575 | 22 | 23.53% | 0.31% |
| Adair County, OK | 1,613 | 78 | 20.12% | 0.95% |
| Delaware County, OK | 4,056 | 265 | 25.71% | 1.61% |
| Haskell County, OK | 1,058 | 29 | 22.41% | 0.59% |
| Latimer County, OK | 900 | 34 | 21.49% | 0.81% |
| Le Flore County, OK | 3,605 | 200 | 19.14% | 1.05% |
| Ottawa County, OK | 2,586 | 163 | 22.34% | 1.3% |
| Sequoyah County, OK | 2,962 | 185 | 19.54% | 1.15% |
| Arkansas | 220,369 | 16,942 | 20.57% | 1.48% |
| Kansas | 196,417 | 14,696 | 18.92% | 1.35% |
| Missouri | 449,466 | 30,362 | 20.41% | 1.28% |
| Oklahoma | 290,360 | 22,132 | 21.08% | 1.52% |
| United States | 19,709,452 | 1,554,327 | 17.21% | 1.27% |

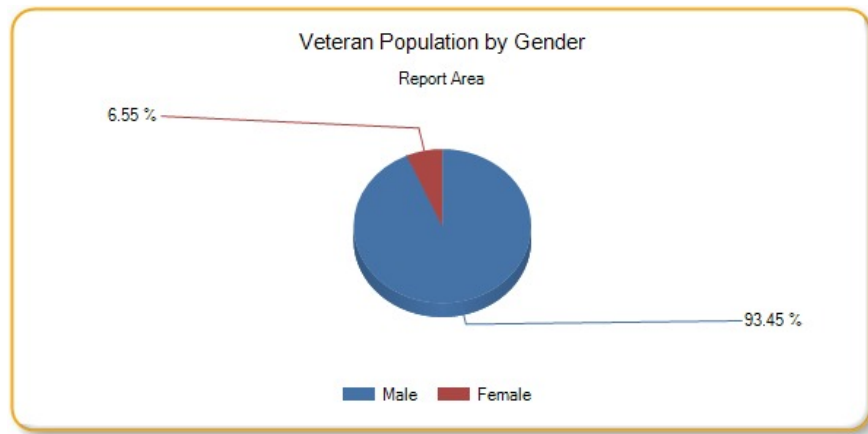

Veteran Population by Age Group, Total

| Report Area | Age 18-34 | Age 35-54 | Age 55-64 | Age 65-74 | Age 75 |
|-----------------------|-----------|-----------|-----------|-----------|--------|
| Report Area | 15,266 | 46,160 | 47,609 | 43,810 | 43,162 |
| Baxter County, AR | 136 | 701 | 1,230 | 1,757 | 1,901 |
| Benton County, AR | 1,367 | 4,085 | 3,581 | 3,391 | 4,028 |
| Boone County, AR | 304 | 551 | 819 | 807 | 799 |
| Carroll County, AR | 126 | 585 | 828 | 757 | 665 |
| Crawford County, AR | 600 | 1,537 | 1,236 | 1,034 | 914 |
| Franklin County, AR | 104 | 278 | 410 | 367 | 484 |
| Johnson County, AR | 92 | 441 | 739 | 266 | 349 |
| Logan County, AR | 170 | 460 | 358 | 533 | 537 |
| Madison County, AR | 53 | 406 | 294 | 287 | 239 |
| Polk County, AR | 60 | 385 | 611 | 650 | 457 |
| Scott County, AR | 134 | 226 | 237 | 206 | 158 |
| Sebastian County, AR | 1,288 | 2,645 | 2,353 | 1,903 | 1,986 |
| Washington County, AR | 1,397 | 2,912 | 3,083 | 2,356 | 2,308 |
| Yell County, AR | 148 | 246 | 353 | 315 | 364 |
| Cherokee County, KS | 83 | 300 | 548 | 446 | 376 |
| Crawford County, KS | 278 | 562 | 586 | 492 | 593 |
| Labette County, KS | 99 | 286 | 411 | 411 | 421 |
| Barry County, MO | 49 | 890 | 865 | 780 | 861 |
| Barton County, MO | 19 | 167 | 278 | 237 | 290 |
| Benton County, MO | 78 | 314 | 620 | 774 | 607 |
| Camden County, MO | 146 | 944 | 1,366 | 1,511 | 1,125 |
| Cedar County, MO | 20 | 255 | 420 | 378 | 405 |
| Christian County, MO | 423 | 2,173 | 1,601 | 1,387 | 1,027 |
| Dade County, MO | 33 | 118 | 228 | 213 | 239 |
| Dallas County, MO | 37 | 249 | 504 | 441 | 384 |
| Douglas County, MO | 113 | 423 | 334 | 340 | 215 |

| Report Area | Age 18-34 | Age 35-54 | Age 55-64 | Age 65-74 | Age 75 |
|----------------------|-----------|-----------|-----------|-----------|-----------|
| Greene County, MO | 2,362 | 5,882 | 5,361 | 4,760 | 5,579 |
| Hickory County, MO | 9 | 245 | 314 | 374 | 373 |
| Howell County, MO | 229 | 775 | 977 | 761 | 825 |
| Jasper County, MO | 553 | 2,420 | 1,926 | 1,726 | 1,783 |
| Laclede County, MO | 220 | 1,023 | 860 | 639 | 623 |
| Lawrence County, MO | 240 | 891 | 869 | 697 | 1,106 |
| McDonald County, MO | 56 | 736 | 468 | 436 | 400 |
| Newton County, MO | 284 | 1,134 | 1,197 | 929 | 988 |
| Ozark County, MO | 12 | 271 | 403 | 331 | 357 |
| Polk County, MO | 67 | 483 | 680 | 648 | 572 |
| Pulaski County, MO | 1,852 | 2,957 | 1,221 | 705 | 524 |
| St. Clair County, MO | 39 | 143 | 255 | 277 | 290 |
| Stone County, MO | 75 | 573 | 1,040 | 1,063 | 1,001 |
| Taney County, MO | 369 | 1,097 | 1,286 | 1,470 | 1,125 |
| Texas County, MO | 132 | 612 | 755 | 713 | 491 |
| Vernon County, MO | 48 | 290 | 354 | 430 | 439 |
| Webster County, MO | 304 | 870 | 672 | 651 | 539 |
| Wright County, MO | 17 | 359 | 448 | 376 | 397 |
| Adair County, OK | 101 | 454 | 451 | 362 | 323 |
| Delaware County, OK | 157 | 686 | 1,102 | 1,414 | 962 |
| Haskell County, OK | 66 | 221 | 292 | 245 | 263 |
| Latimer County, OK | 46 | 198 | 192 | 207 | 291 |
| Le Flore County, OK | 199 | 675 | 1,073 | 988 | 870 |
| Ottawa County, OK | 151 | 511 | 690 | 724 | 673 |
| Sequoyah County, OK | 321 | 515 | 830 | 845 | 636 |
| Arkansas | 20,535 | 60,252 | 57,123 | 50,028 | 49,373 |
| Kansas | 19,073 | 50,928 | 50,464 | 41,417 | 49,231 |
| Missouri | 35,367 | 119,342 | 118,424 | 99,881 | 106,814 |
| Oklahoma | 28,615 | 79,337 | 75,597 | 66,603 | 62,340 |
| United States | 1,723,443 | 5,345,824 | 4,908,389 | 4,505,687 | 4,780,436 |

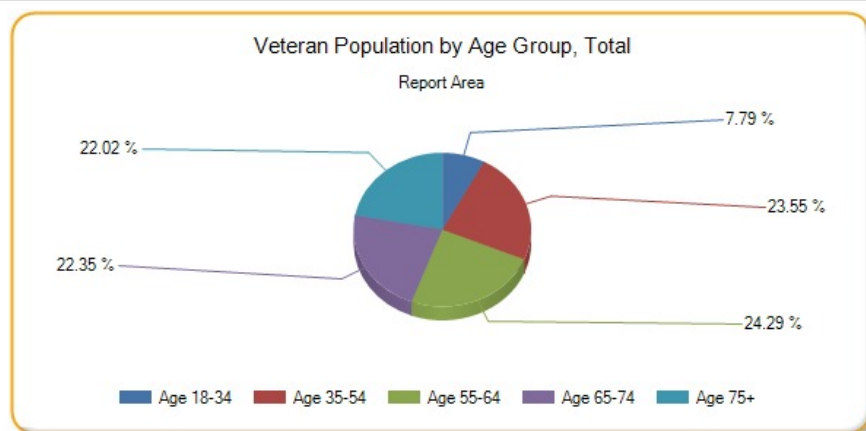

Veteran Population by Age Group, Percent

| Report Area | Age 18-34 | Age 35-54 | Age 55-64 | Age 65-74 | Age 75 |
|-----------------------|-----------|-----------|-----------|-----------|--------|
| Report Area | 3.02% | 7.9% | 17% | 22.05% | 28.24% |
| Baxter County, AR | 2.22% | 7.52% | 18.8% | 27.3% | 35.55% |
| Benton County, AR | 2.65% | 6.64% | 15.59% | 21.76% | 32.08% |
| Boone County, AR | 4.27% | 5.67% | 16.72% | 21.37% | 26.03% |
| Carroll County, AR | 2.61% | 8.47% | 19.4% | 23.87% | 30.45% |
| Crawford County, AR | 4.78% | 9.01% | 16.18% | 20.01% | 27.42% |
| Franklin County, AR | 2.95% | 6.05% | 16.98% | 21.86% | 33.43% |
| Johnson County, AR | 1.64% | 6.84% | 20.79% | 12.56% | 20.92% |
| Logan County, AR | 4.23% | 7.79% | 12.13% | 23.54% | 31.09% |
| Madison County, AR | 1.81% | 9.59% | 13.3% | 19.27% | 23.41% |
| Polk County, AR | 1.72% | 7.53% | 20.99% | 26.74% | 27.01% |
| Scott County, AR | 6.2% | 7.78% | 17.53% | 17.46% | 20.87% |
| Sebastian County, AR | 4.5% | 7.81% | 15.43% | 20.36% | 26.62% |
| Washington County, AR | 2.2% | 5.7% | 15.4% | 20.08% | 25.85% |
| Yell County, AR | 3.49% | 4.21% | 12.39% | 16.96% | 22.58% |
| Cherokee County, KS | 2.15% | 5.12% | 19.71% | 22.11% | 24.74% |
| Crawford County, KS | 2.35% | 6.31% | 13.69% | 17.67% | 21.44% |
| Labette County, KS | 2.31% | 5.19% | 14.73% | 21.35% | 24.39% |
| Barry County, MO | 0.76% | 9.76% | 17.62% | 20.21% | 31.64% |
| Barton County, MO | 0.83% | 5.34% | 17.48% | 21.16% | 26.98% |
| Benton County, MO | 3.18% | 6.83% | 17.51% | 25.6% | 30.52% |
| Camden County, MO | 2.12% | 8.66% | 17.5% | 23.79% | 31.66% |
| Cedar County, MO | 0.88% | 7.67% | 21.38% | 22.46% | 28.95% |
| Christian County, MO | 2.61% | 9.85% | 17.74% | 22.79% | 25.38% |
| Dade County, MO | 2.88% | 5.86% | 19.03% | 24.07% | 30.92% |
| Dallas County, MO | 1.25% | 5.56% | 21.94% | 26.87% | 29.86% |
| Douglas County, MO | 4.92% | 12.36% | 15.81% | 21.45% | 17.59% |
| Greene County, MO | 3.03% | 8.55% | 16.54% | 22.71% | 29.32% |
| Hickory County, MO | 0.79% | 11.31% | 19.01% | 22.58% | 30.9% |
| Howell County, MO | 2.85% | 7.69% | 18.93% | 19.86% | 25.53% |
| Jasper County, MO | 1.97% | 8.14% | 14.43% | 20.62% | 24.79% |
| Laclede County, MO | 3.11% | 10.97% | 18.81% | 19.66% | 26.02% |
| Lawrence County, MO | 3.38% | 8.78% | 18.14% | 20.33% | 37.59% |
| McDonald County, MO | 1.21% | 11.81% | 17.17% | 23.83% | 35.37% |
| Newton County, MO | 2.45% | 7.35% | 16.25% | 17.24% | 24.46% |
| Ozark County, MO | 0.85% | 11.4% | 24.2% | 23.53% | 37.46% |

| Report Area | Age 18-34 | Age 35-54 | Age 55-64 | Age 65-74 | Age 75 |
|----------------------|-----------|-----------|-----------|-----------|--------|
| Polk County, MO | 0.95% | 6.2% | 18.93% | 23.56% | 23.75% |
| Pulaski County, MO | 18.86% | 30.41% | 31.97% | 32.7% | 33.27% |
| St. Clair County, MO | 2.63% | 5.87% | 17.02% | 21.32% | 28.24% |
| Stone County, MO | 1.71% | 7.23% | 18.41% | 21.07% | 34.35% |
| Taney County, MO | 3.3% | 8.27% | 18.66% | 25.56% | 29.01% |
| Texas County, MO | 2.58% | 9.2% | 21.12% | 27.51% | 23.16% |
| Vernon County, MO | 1.18% | 5.42% | 12.7% | 23.07% | 27.13% |
| Webster County, MO | 4.39% | 8.7% | 15.43% | 22.33% | 26.5% |
| Wright County, MO | 0.5% | 7.49% | 18.6% | 20.49% | 27.51% |
| Adair County, OK | 2.18% | 7.61% | 16.86% | 20.06% | 26.96% |
| Delaware County, OK | 2.25% | 6.71% | 17.5% | 26.16% | 28.79% |
| Haskell County, OK | 2.69% | 7.06% | 17.57% | 18.04% | 25.68% |
| Latimer County, OK | 1.94% | 7.41% | 13.8% | 19.44% | 32.92% |
| Le Flore County, OK | 1.89% | 5.2% | 16.57% | 21.47% | 26.89% |
| Ottawa County, OK | 2.24% | 6.48% | 17.35% | 23.93% | 26.77% |
| Sequoyah County, OK | 3.96% | 4.5% | 15.85% | 21.76% | 24.16% |
| Arkansas | 3.1% | 7.88% | 15.93% | 20.54% | 26.24% |
| Kansas | 2.88% | 6.92% | 14.75% | 20.73% | 26.4% |
| Missouri | 2.6% | 7.43% | 15.87% | 21.25% | 27.24% |
| Oklahoma | 3.24% | 8.15% | 16.73% | 22.8% | 27.17% |
| United States | 2.39% | 6.28% | 13.04% | 19.63% | 25.3% |

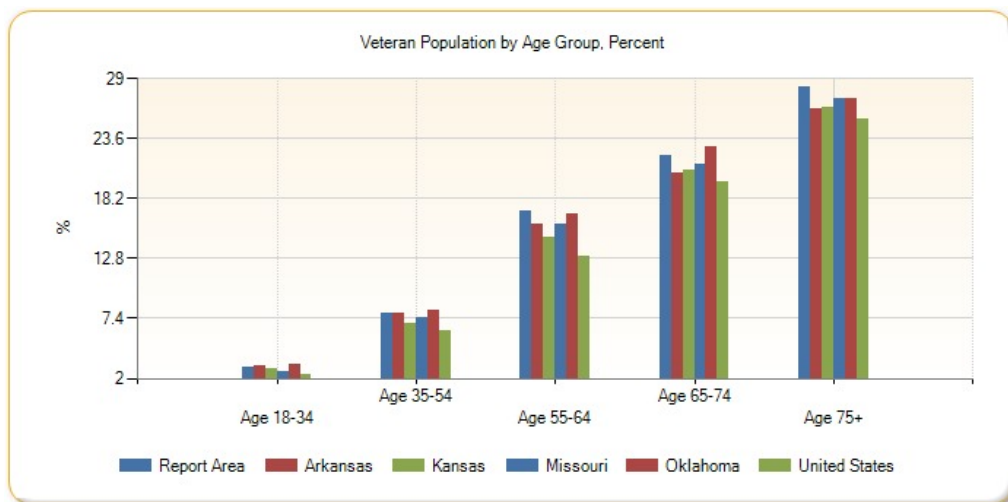

Urban and Rural Population

This indicator reports the percentage of population living in urban and rural areas. Urban areas are identified using population density, count, and size thresholds. Urban areas also include territory with a high degree of impervious surface (development). Rural areas are all areas that are not urban.

| Report Area | Total Population | Urban Population | Rural Population | Percent Urban | Percent Rural |
|-------------------|------------------|------------------|------------------|---------------|---------------|
| Report Area | 2,276,645 | 1,183,040 | 1,093,605 | 51.96% | 48.04% |
| Baxter County, AR | 41,513 | 14,180 | 27,333 | 34.16% | 65.84% |
| Benton County, AR | 221,339 | 165,650 | 55,689 | 74.84% | 25.16% |

| Report Area | Total Population | Urban Population | Rural Population | Percent Urban | Percent Rural |
|-----------------------|------------------|------------------|------------------|---------------|---------------|
| Boone County, AR | 36,903 | 13,950 | 22,953 | 37.80% | 62.20% |
| Carroll County, AR | 27,446 | 7,456 | 19,990 | 27.17% | 72.83% |
| Crawford County, AR | 61,948 | 29,759 | 32,189 | 48.04% | 51.96% |
| Franklin County, AR | 18,125 | 3,153 | 14,972 | 17.40% | 82.60% |
| Johnson County, AR | 25,540 | 7,313 | 18,227 | 28.63% | 71.37% |
| Logan County, AR | 22,353 | 6,478 | 15,875 | 28.98% | 71.02% |
| Madison County, AR | 15,717 | 0 | 15,717 | 0% | 100% |
| Polk County, AR | 20,662 | 5,499 | 15,163 | 26.61% | 73.39% |
| Scott County, AR | 11,233 | 3,330 | 7,903 | 29.64% | 70.36% |
| Sebastian County, AR | 125,744 | 99,574 | 26,170 | 79.19% | 20.81% |
| Washington County, AR | 203,065 | 151,294 | 51,771 | 74.51% | 25.49% |
| Yell County, AR | 22,185 | 4,631 | 17,554 | 20.87% | 79.13% |
| Cherokee County, KS | 21,603 | 11,004 | 10,599 | 50.94% | 49.06% |
| Crawford County, KS | 39,134 | 25,465 | 13,669 | 65.07% | 34.93% |
| Labette County, KS | 21,607 | 10,298 | 11,309 | 47.66% | 52.34% |
| Barry County, MO | 35,597 | 9,517 | 26,080 | 26.74% | 73.26% |
| Barton County, MO | 12,402 | 4,470 | 7,932 | 36.04% | 63.96% |
| Benton County, MO | 19,056 | 2,565 | 16,491 | 13.46% | 86.54% |
| Camden County, MO | 44,002 | 11,340 | 32,662 | 25.77% | 74.23% |
| Cedar County, MO | 13,982 | 3,454 | 10,528 | 24.70% | 75.30% |
| Christian County, MO | 77,422 | 42,740 | 34,682 | 55.20% | 44.80% |
| Dade County, MO | 7,883 | 0 | 7,883 | 0% | 100% |
| Dallas County, MO | 16,777 | 3,031 | 13,746 | 18.07% | 81.93% |
| Douglas County, MO | 13,684 | 2,857 | 10,827 | 20.88% | 79.12% |
| Greene County, MO | 275,174 | 236,656 | 38,518 | 86.00% | 14.00% |
| Hickory County, MO | 9,627 | 0 | 9,627 | 0% | 100% |
| Howell County, MO | 40,400 | 11,242 | 29,158 | 27.83% | 72.17% |
| Jasper County, MO | 117,404 | 89,589 | 27,815 | 76.31% | 23.69% |
| Laclede County, MO | 35,571 | 14,046 | 21,525 | 39.49% | 60.51% |
| Lawrence County, MO | 38,634 | 15,961 | 22,673 | 41.31% | 58.69% |
| McDonald County, MO | 23,083 | 2 | 23,081 | 0.01% | 99.99% |
| Newton County, MO | 58,114 | 20,667 | 37,447 | 35.56% | 64.44% |
| Ozark County, MO | 9,723 | 0 | 9,723 | 0% | 100% |
| Polk County, MO | 31,137 | 9,693 | 21,444 | 31.13% | 68.87% |
| Pulaski County, MO | 52,274 | 29,257 | 23,017 | 55.97% | 44.03% |
| St. Clair County, MO | 9,805 | 0 | 9,805 | 0% | 100% |
| Stone County, MO | 32,202 | 3,643 | 28,559 | 11.31% | 88.69% |

| Report Area | Total Population | Urban Population | Rural Population | Percent Urban | Percent Rural |
|---------------------|------------------|------------------|------------------|---------------|---------------|
| Taney County, MO | 51,675 | 29,010 | 22,665 | 56.14% | 43.86% |
| Texas County, MO | 26,008 | 205 | 25,803 | 0.79% | 99.21% |
| Vernon County, MO | 21,159 | 8,832 | 12,327 | 41.74% | 58.26% |
| Webster County, MO | 36,202 | 9,438 | 26,764 | 26.07% | 73.93% |
| Wright County, MO | 18,815 | 4,398 | 14,417 | 23.37% | 76.63% |
| Adair County, OK | 22,683 | 3,789 | 18,894 | 16.70% | 83.30% |
| Delaware County, OK | 41,487 | 7,834 | 33,653 | 18.88% | 81.12% |
| Haskell County, OK | 12,769 | 2,843 | 9,926 | 22.26% | 77.74% |
| Latimer County, OK | 11,154 | 2,979 | 8,175 | 26.71% | 73.29% |
| Le Flore County, OK | 50,384 | 13,656 | 36,728 | 27.10% | 72.90% |
| Ottawa County, OK | 31,848 | 16,144 | 15,704 | 50.69% | 49.31% |
| Sequoyah County, OK | 42,391 | 14,148 | 28,243 | 33.38% | 66.62% |
| Arkansas | 2,915,918 | 1,637,589 | 1,278,329 | 56.16% | 43.84% |
| Kansas | 2,853,118 | 2,116,961 | 736,157 | 74.2% | 25.8% |
| Missouri | 5,988,927 | 4,218,371 | 1,770,556 | 70.44% | 29.56% |
| Oklahoma | 3,751,351 | 2,485,029 | 1,266,322 | 66.24% | 33.76% |
| United States | 312,471,327 | 252,746,527 | 59,724,800 | 80.89% | 19.11% |

Data Source: US Census Bureau, [Decennial Census](#), 2010. Source geography: Tract

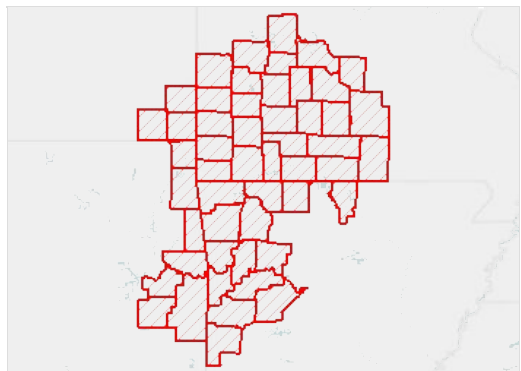

Urban Population, Percent by Tract, US Census 2010

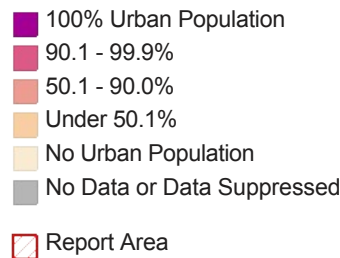

Rural Population, Total by Age Group

| Report Area | Population Under Age 18 | Population Age 18-64 | Population Age 65 |
|---------------------|-------------------------|----------------------|-------------------|
| Report Area | 261,570 | 649,427 | 182,608 |
| Baxter County, AR | 4,863 | 15,323 | 7,147 |
| Benton County, AR | 14,112 | 33,966 | 7,611 |
| Boone County, AR | 5,360 | 13,615 | 3,978 |
| Carroll County, AR | 3,971 | 11,903 | 4,116 |
| Crawford County, AR | 7,790 | 19,584 | 4,815 |
| Franklin County, AR | 3,604 | 8,929 | 2,439 |
| Johnson County, AR | 4,459 | 10,997 | 2,771 |
| Logan County, AR | 3,905 | 9,426 | 2,544 |
| Madison County, AR | 3,801 | 9,464 | 2,452 |
| Polk County, AR | 3,647 | 8,834 | 2,682 |

| Report Area | Population Under Age 18 | Population Age 18-64 | Population Age 65 |
|-----------------------|-------------------------|----------------------|-------------------|
| Scott County, AR | 1,925 | 4,635 | 1,343 |
| Sebastian County, AR | 6,388 | 15,972 | 3,810 |
| Washington County, AR | 12,944 | 31,863 | 6,964 |
| Yell County, AR | 4,504 | 10,302 | 2,748 |
| Cherokee County, KS | 2,538 | 6,460 | 1,601 |
| Crawford County, KS | 3,321 | 8,339 | 2,009 |
| Labette County, KS | 2,703 | 6,594 | 2,012 |
| Barry County, MO | 6,101 | 15,190 | 4,789 |
| Barton County, MO | 2,064 | 4,596 | 1,272 |
| Benton County, MO | 2,871 | 9,330 | 4,290 |
| Camden County, MO | 6,059 | 19,322 | 7,281 |
| Cedar County, MO | 2,476 | 5,654 | 2,398 |
| Christian County, MO | 8,845 | 21,359 | 4,478 |
| Dade County, MO | 1,785 | 4,481 | 1,617 |
| Dallas County, MO | 3,403 | 8,135 | 2,208 |
| Douglas County, MO | 2,406 | 6,358 | 2,063 |
| Greene County, MO | 8,691 | 23,657 | 6,170 |
| Hickory County, MO | 1,665 | 5,116 | 2,846 |
| Howell County, MO | 7,298 | 17,041 | 4,819 |
| Jasper County, MO | 7,397 | 16,645 | 3,773 |
| Laclede County, MO | 5,279 | 12,934 | 3,312 |
| Lawrence County, MO | 5,859 | 13,239 | 3,575 |
| McDonald County, MO | 6,475 | 13,719 | 2,887 |
| Newton County, MO | 9,645 | 22,314 | 5,488 |
| Ozark County, MO | 1,949 | 5,495 | 2,279 |
| Polk County, MO | 5,610 | 12,567 | 3,267 |
| Pulaski County, MO | 6,324 | 14,043 | 2,650 |
| St. Clair County, MO | 1,960 | 5,550 | 2,295 |
| Stone County, MO | 5,540 | 16,404 | 6,615 |
| Taney County, MO | 5,328 | 13,391 | 3,946 |
| Texas County, MO | 5,676 | 15,489 | 4,638 |
| Vernon County, MO | 3,181 | 7,234 | 1,912 |
| Webster County, MO | 7,280 | 16,147 | 3,337 |
| Wright County, MO | 3,700 | 8,267 | 2,450 |
| Adair County, OK | 5,202 | 11,245 | 2,447 |
| Delaware County, OK | 7,664 | 19,730 | 6,259 |
| Haskell County, OK | 2,492 | 5,709 | 1,725 |
| Latimer County, OK | 1,914 | 4,723 | 1,538 |
| Le Flore County, OK | 8,762 | 22,053 | 5,913 |
| Ottawa County, OK | 3,807 | 9,223 | 2,674 |
| Sequoyah County, OK | 7,027 | 16,861 | 4,355 |
| Arkansas | 296,794 | 773,569 | 207,966 |
| Kansas | 180,272 | 433,148 | 122,737 |

| Report Area | Population Under Age 18 | Population Age 18-64 | Population Age 65 |
|---------------|-------------------------|----------------------|-------------------|
| Missouri | 423,970 | 1,063,115 | 283,471 |
| Oklahoma | 307,320 | 762,155 | 196,847 |
| United States | 13,907,394 | 36,734,957 | 9,082,449 |

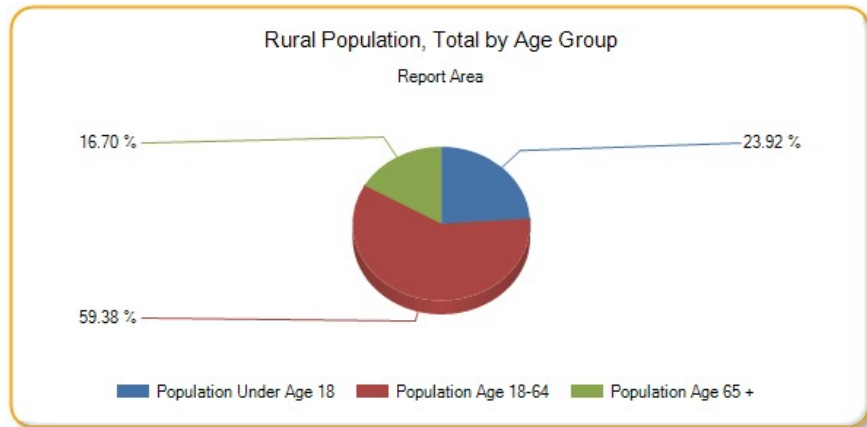

Rural Population, Percent by Age Group

| Report Area | Population Under Age 18 | Population Age 18-64 | Population Age 65 |
|-----------------------|-------------------------|----------------------|-------------------|
| Report Area | 47.12% | 47.06% | 53.44% |
| Baxter County, AR | 64.79% | 68.57% | 61.30% |
| Benton County, AR | 22.82% | 25.63% | 28.20% |
| Boone County, AR | 62.43% | 62.90% | 59.61% |
| Carroll County, AR | 64.22% | 73.79% | 80.22% |
| Crawford County, AR | 47.65% | 52.41% | 58.48% |
| Franklin County, AR | 81.34% | 83.55% | 81.11% |
| Johnson County, AR | 70.45% | 71.12% | 73.91% |
| Logan County, AR | 71.12% | 72.40% | 66.22% |
| Madison County, AR | 100% | 100% | 100% |
| Polk County, AR | 74.11% | 75.40% | 66.63% |
| Scott County, AR | 66.77% | 72.03% | 70.13% |
| Sebastian County, AR | 20.04% | 20.65% | 23.07% |
| Washington County, AR | 25.14% | 24.15% | 35.46% |
| Yell County, AR | 77.24% | 79.63% | 80.42% |
| Cherokee County, KS | 47.10% | 50.60% | 46.43% |
| Crawford County, KS | 38.06% | 33.43% | 36.77% |
| Labette County, KS | 51.37% | 51.69% | 56.09% |
| Barry County, MO | 70.61% | 73.43% | 76.37% |
| Barton County, MO | 64.22% | 65.14% | 59.66% |
| Benton County, MO | 83.53% | 87.34% | 86.91% |
| Camden County, MO | 72.22% | 74.09% | 76.37% |
| Cedar County, MO | 74.85% | 74.91% | 76.71% |
| Christian County, MO | 41.75% | 45.67% | 47.32% |
| Dade County, MO | 100% | 100% | 100% |
| Dallas County, MO | 81.63% | 83.39% | 77.39% |
| Douglas County, MO | 78.60% | 80.41% | 75.96% |

| Report Area | Population Under Age 18 | Population Age 18-64 | Population Age 65 |
|----------------------|-------------------------|----------------------|-------------------|
| Greene County, MO | 14.89% | 13.27% | 15.99% |
| Hickory County, MO | 100% | 100% | 100% |
| Howell County, MO | 72.52% | 72.74% | 69.75% |
| Jasper County, MO | 24.43% | 23.31% | 24.01% |
| Laclede County, MO | 59.27% | 61.28% | 59.61% |
| Lawrence County, MO | 57.58% | 59.75% | 56.75% |
| McDonald County, MO | 100% | 99.99% | 100% |
| Newton County, MO | 65.34% | 64.69% | 61.96% |
| Ozark County, MO | 100% | 100% | 100% |
| Polk County, MO | 73.18% | 68.13% | 65.01% |
| Pulaski County, MO | 50.44% | 39.04% | 70.33% |
| St. Clair County, MO | 100% | 100% | 100% |
| Stone County, MO | 91.84% | 89.64% | 84.05% |
| Taney County, MO | 46.63% | 43.06% | 43.13% |
| Texas County, MO | 99.21% | 99.26% | 99.06% |
| Vernon County, MO | 60.44% | 58.24% | 55.01% |
| Webster County, MO | 72.52% | 75.41% | 70.22% |
| Wright County, MO | 75.94% | 77.61% | 74.45% |
| Adair County, OK | 81.83% | 83.97% | 83.40% |
| Delaware County, OK | 82.35% | 83.45% | 73.32% |
| Haskell County, OK | 76.63% | 78.47% | 76.94% |
| Latimer County, OK | 71.60% | 72.25% | 79.12% |
| Le Flore County, OK | 70.41% | 72.79% | 77.39% |
| Ottawa County, OK | 48.46% | 49.66% | 49.35% |
| Sequoyah County, OK | 64.31% | 67.08% | 68.81% |
| Arkansas | 41.72% | 43.35% | 49.52% |
| Kansas | 24.80% | 24.75% | 32.63% |
| Missouri | 29.74% | 28.54% | 33.82% |
| Oklahoma | 33.06% | 32.92% | 38.85% |
| United States | 18.52% | 18.69% | 22.26% |

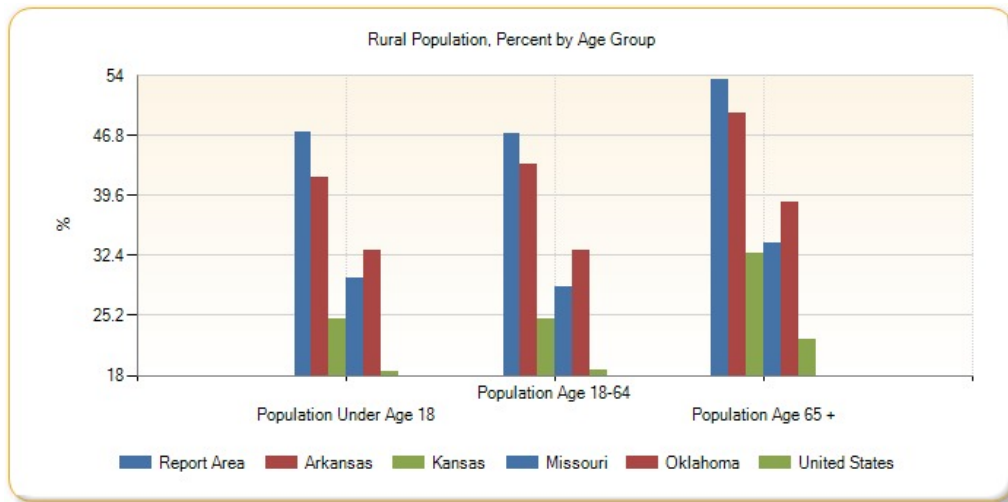

Rural Population, Total by Race Alone

| Report Area | White | Black or African American | Native American / Alaska Native | Asian | Native Hawaiian / Pacific Islander | Some Other Race | Multiple Race |
|-----------------------|---------|---------------------------|---------------------------------|-------|------------------------------------|-----------------|---------------|
| Report Area | 987,594 | 7,264 | 45,193 | 7,309 | 1,077 | 14,493 | 30,675 |
| Baxter County, AR | 26,521 | 27 | 157 | 97 | 10 | 115 | 406 |
| Benton County, AR | 49,873 | 253 | 1,214 | 779 | 65 | 2,091 | 1,414 |
| Boone County, AR | 22,182 | 38 | 171 | 59 | 12 | 57 | 434 |
| Carroll County, AR | 18,705 | 63 | 194 | 95 | 11 | 500 | 422 |
| Crawford County, AR | 30,129 | 133 | 722 | 141 | 9 | 262 | 793 |
| Franklin County, AR | 14,223 | 109 | 160 | 151 | 21 | 76 | 232 |
| Johnson County, AR | 16,807 | 161 | 151 | 97 | 9 | 673 | 329 |
| Logan County, AR | 14,805 | 177 | 187 | 319 | 4 | 133 | 250 |
| Madison County, AR | 14,711 | 28 | 190 | 81 | 11 | 426 | 270 |
| Polk County, AR | 13,967 | 51 | 279 | 48 | 1 | 472 | 345 |
| Scott County, AR | 7,017 | 39 | 174 | 303 | 3 | 178 | 189 |
| Sebastian County, AR | 24,345 | 185 | 503 | 259 | 8 | 286 | 584 |
| Washington County, AR | 47,835 | 294 | 787 | 680 | 75 | 986 | 1,114 |
| Yell County, AR | 15,485 | 133 | 116 | 269 | 10 | 1,261 | 280 |
| Cherokee County, KS | 9,689 | 58 | 418 | 33 | 6 | 40 | 355 |
| Crawford County, KS | 13,073 | 91 | 141 | 40 | 4 | 85 | 235 |
| Labette County, KS | 10,361 | 109 | 326 | 18 | 3 | 68 | 424 |
| Barry County, MO | 24,329 | 45 | 213 | 382 | 6 | 605 | 500 |
| Barton County, MO | 7,555 | 16 | 114 | 14 | 3 | 67 | 163 |
| Benton County, MO | 16,032 | 37 | 94 | 45 | 3 | 47 | 233 |
| Camden County, MO | 31,626 | 101 | 163 | 126 | 6 | 213 | 427 |
| Cedar County, MO | 10,225 | 13 | 57 | 28 | 3 | 23 | 179 |
| Christian County, MO | 33,580 | 91 | 225 | 102 | 14 | 159 | 511 |
| Dade County, MO | 7,570 | 30 | 70 | 22 | 3 | 14 | 174 |
| Dallas County, MO | 13,281 | 26 | 114 | 34 | 4 | 44 | 243 |
| Douglas County, MO | 10,495 | 26 | 63 | 28 | 0 | 10 | 205 |
| Greene County, MO | 37,361 | 115 | 227 | 153 | 19 | 117 | 526 |
| Hickory County, MO | 9,338 | 25 | 67 | 16 | 8 | 25 | 148 |
| Howell County, MO | 28,220 | 58 | 198 | 115 | 8 | 116 | 443 |
| Jasper County, MO | 25,907 | 125 | 383 | 133 | 37 | 527 | 703 |
| Laclede County, MO | 20,816 | 58 | 159 | 65 | 9 | 78 | 340 |
| Lawrence County, MO | 21,566 | 45 | 179 | 92 | 8 | 427 | 356 |
| McDonald County, MO | 19,617 | 133 | 663 | 192 | 258 | 1,468 | 750 |
| Newton County, MO | 33,922 | 215 | 995 | 449 | 229 | 385 | 1,252 |
| Ozark County, MO | 9,468 | 11 | 70 | 13 | 0 | 26 | 135 |
| Polk County, MO | 20,739 | 101 | 144 | 51 | 5 | 100 | 304 |
| Pulaski County, MO | 20,245 | 1,067 | 148 | 329 | 70 | 269 | 889 |
| St. Clair County, MO | 9,464 | 53 | 68 | 12 | 1 | 31 | 176 |
| Stone County, MO | 27,750 | 48 | 160 | 79 | 9 | 107 | 406 |

| Report Area | White | Black or African American | Native American / Alaska Native | Asian | Native Hawaiian / Pacific Islander | Some Other Race | Multiple Race |
|---------------------|------------|---------------------------|---------------------------------|---------|------------------------------------|-----------------|---------------|
| Taney County, MO | 21,677 | 133 | 160 | 92 | 15 | 169 | 419 |
| Texas County, MO | 24,132 | 876 | 177 | 81 | 8 | 56 | 473 |
| Vernon County, MO | 12,001 | 10 | 86 | 33 | 1 | 39 | 157 |
| Webster County, MO | 25,787 | 293 | 173 | 49 | 5 | 86 | 371 |
| Wright County, MO | 14,054 | 73 | 61 | 35 | 7 | 18 | 169 |
| Adair County, OK | 8,511 | 43 | 7,908 | 117 | 1 | 285 | 2,029 |
| Delaware County, OK | 21,645 | 68 | 8,337 | 460 | 25 | 362 | 2,756 |
| Haskell County, OK | 7,400 | 47 | 1,623 | 52 | 2 | 102 | 700 |
| Latimer County, OK | 5,667 | 40 | 1,779 | 20 | 0 | 36 | 633 |
| Le Flore County, OK | 28,137 | 890 | 4,850 | 194 | 18 | 487 | 2,152 |
| Ottawa County, OK | 10,969 | 57 | 3,306 | 71 | 14 | 81 | 1,206 |
| Sequoyah County, OK | 18,780 | 346 | 6,269 | 156 | 16 | 205 | 2,471 |
| Arkansas | 1,125,662 | 94,846 | 10,245 | 6,562 | 500 | 19,833 | 20,681 |
| Kansas | 695,504 | 6,243 | 7,871 | 3,137 | 275 | 9,972 | 13,155 |
| Missouri | 1,696,823 | 18,623 | 10,068 | 6,893 | 1,178 | 11,122 | 25,849 |
| Oklahoma | 978,737 | 28,610 | 155,514 | 6,015 | 555 | 20,663 | 76,228 |
| United States | 52,457,879 | 3,533,008 | 1,043,048 | 399,200 | 40,683 | 1,242,870 | 1,008,112 |

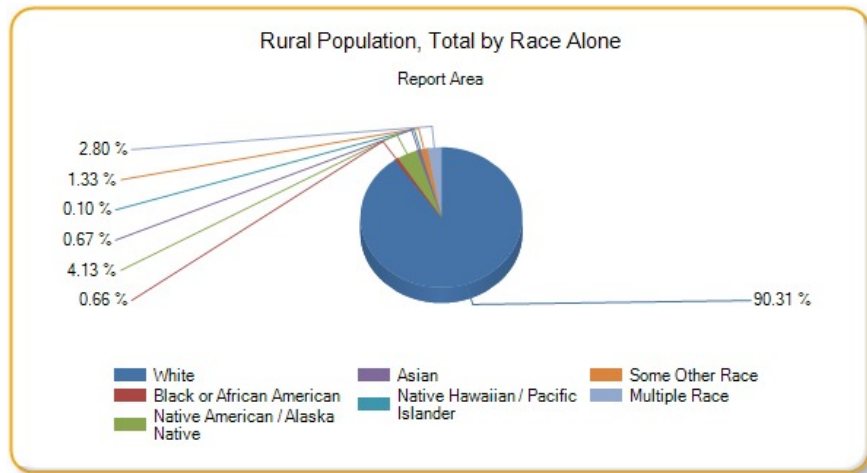

Rural Population, Percent by Race Alone

| Report Area | White | Black or African American | Native American / Alaska Native | Asian | Native Hawaiian / Pacific Islander | Some Other Race | Multiple Race |
|---------------------|--------|---------------------------|---------------------------------|--------|------------------------------------|-----------------|---------------|
| Report Area | 49.90% | 16.64% | 65.94% | 23.27% | 14.31% | 18.54% | 45.01% |
| Baxter County, AR | 65.92% | 40.30% | 67.67% | 57.40% | 58.82% | 59.59% | 67.22% |
| Benton County, AR | 27.28% | 8.99% | 32.36% | 12.33% | 9.69% | 10.97% | 23.94% |
| Boone County, AR | 62.27% | 52.78% | 65.02% | 37.82% | 57.14% | 47.5% | 67.08% |
| Carroll County, AR | 76.06% | 61.17% | 77.29% | 57.93% | 28.21% | 29.82% | 68.17% |
| Crawford County, AR | 54.59% | 18.34% | 51.87% | 15.79% | 39.13% | 13.45% | 44.73% |
| Franklin County, AR | 82.59% | 83.85% | 84.66% | 93.21% | 87.5% | 82.61% | 75.57% |
| Johnson County, AR | 75.44% | 44.23% | 66.81% | 55.43% | 50% | 33.94% | 66.60% |
| Logan County, AR | 71.03% | 59.60% | 78.90% | 88.37% | 100% | 66.17% | 61.12% |

| Report Area | White | Black or African American | Native American / Alaska Native | Asian | Native Hawaiian / Pacific Islander | Some Other Race | Multiple Race |
|-----------------------|--------|---------------------------|---------------------------------|--------|------------------------------------|-----------------|---------------|
| Madison County, AR | 100% | 100% | 100% | 100% | 100% | 100% | 100% |
| Polk County, AR | 72.96% | 78.46% | 76.65% | 51.06% | 20% | 92.19% | 72.18% |
| Scott County, AR | 71.02% | 73.58% | 83.65% | 78.91% | 100% | 42.08% | 67.02% |
| Sebastian County, AR | 25.27% | 2.31% | 21.26% | 5.08% | 7.34% | 3.08% | 12.92% |
| Washington County, AR | 29.48% | 4.90% | 32.89% | 15.40% | 1.82% | 5.43% | 19.55% |
| Yell County, AR | 80.54% | 43.32% | 77.85% | 93.73% | 90.91% | 69.40% | 72.16% |
| Cherokee County, KS | 49.65% | 49.15% | 47.72% | 51.56% | 9.23% | 35.09% | 41.62% |
| Crawford County, KS | 36.63% | 11.59% | 39.83% | 8.40% | 5.06% | 11.64% | 22.93% |
| Labette County, KS | 54.46% | 10.81% | 69.81% | 23.38% | 60% | 44.44% | 48.57% |
| Barry County, MO | 74.19% | 42.06% | 67.19% | 81.80% | 75% | 49.07% | 74.29% |
| Barton County, MO | 64.09% | 34.04% | 80.28% | 48.28% | 75% | 77.91% | 53.27% |
| Benton County, MO | 86.62% | 63.79% | 80.34% | 83.33% | 60% | 79.66% | 91.37% |
| Camden County, MO | 74.47% | 56.42% | 74.43% | 68.48% | 75% | 58.84% | 73.37% |
| Cedar County, MO | 75.49% | 92.86% | 68.67% | 63.64% | 100% | 47.92% | 72.76% |
| Christian County, MO | 45.30% | 20.27% | 45.82% | 25.95% | 26.42% | 29.34% | 37.24% |
| Dade County, MO | 100% | 100% | 100% | 100% | 100% | 100% | 100% |
| Dallas County, MO | 82.07% | 74.29% | 80.28% | 85% | 36.36% | 57.89% | 83.51% |
| Douglas County, MO | 79.00% | 86.67% | 81.82% | 90.32% | no data | 58.82% | 83.67% |
| Greene County, MO | 14.89% | 1.46% | 12.23% | 3.37% | 6.25% | 4.60% | 7.33% |
| Hickory County, MO | 100% | 100% | 100% | 100% | 100% | 100% | 100% |
| Howell County, MO | 72.54% | 37.18% | 73.33% | 58.08% | 57.14% | 57.43% | 67.43% |
| Jasper County, MO | 25.01% | 5.51% | 21.54% | 11.40% | 12.63% | 11.54% | 18.82% |
| Laclede County, MO | 61.13% | 24.07% | 66.25% | 41.67% | 50% | 43.58% | 49.56% |
| Lawrence County, MO | 59.61% | 44.12% | 54.41% | 67.65% | 32% | 35.29% | 54.52% |
| McDonald County, MO | 99.99% | 100% | 100% | 100% | 100% | 100% | 100% |
| Newton County, MO | 65.34% | 49.09% | 74.31% | 58.31% | 45.17% | 28.33% | 70.06% |
| Ozark County, MO | 100% | 100% | 100% | 100% | no data | 100% | 100% |
| Polk County, MO | 69.25% | 42.98% | 73.10% | 48.57% | 55.56% | 59.17% | 63.87% |
| Pulaski County, MO | 49.98% | 17.83% | 36.10% | 24.44% | 23.49% | 22.45% | 35.11% |
| St. Clair County, MO | 100% | 100% | 100% | 100% | 100% | 100% | 100% |
| Stone County, MO | 88.66% | 90.57% | 87.91% | 82.29% | 90% | 84.92% | 93.12% |
| Taney County, MO | 44.81% | 29.62% | 39.02% | 27.30% | 32.61% | 18.19% | 37.11% |
| Texas County, MO | 99.18% | 100% | 98.33% | 100% | 100% | 100% | 99.58% |
| Vernon County, MO | 58.80% | 9.80% | 55.48% | 31.73% | 12.5% | 45.35% | 53.22% |
| Webster County, MO | 73.98% | 89.88% | 70.90% | 66.22% | 62.5% | 63.24% | 66.37% |
| Wright County, MO | 76.84% | 82.95% | 57.55% | 64.81% | 87.5% | 60% | 70.42% |
| Adair County, OK | 87.23% | 78.18% | 80.50% | 90% | 100% | 53.57% | 85.07% |
| Delaware County, OK | 77.83% | 73.91% | 89.87% | 88.63% | 83.33% | 80.44% | 83.31% |
| Haskell County, OK | 77.41% | 83.93% | 79.99% | 76.47% | 100% | 65.81% | 77.86% |
| Latimer County, OK | 72.42% | 48.19% | 78.06% | 64.52% | 0% | 50.70% | 73.26% |
| Le Flore County, OK | 74.38% | 86.07% | 78.48% | 73.21% | 75% | 23.93% | 71.28% |

| Report Area | White | Black or African American | Native American / Alaska Native | Asian | Native Hawaiian / Pacific Islander | Some Other Race | Multiple Race |
|---------------------|--------|---------------------------|---------------------------------|--------|------------------------------------|-----------------|---------------|
| Ottawa County, OK | 49.93% | 23.27% | 55.04% | 44.94% | 4.68% | 10.71% | 49.96% |
| Sequoyah County, OK | 66.59% | 47.07% | 71.11% | 75.73% | 80% | 42.98% | 62.83% |
| Arkansas | 50.14% | 21.08% | 46.05% | 18.18% | 8.53% | 19.92% | 36.28% |
| Kansas | 29.09% | 3.72% | 27.96% | 4.63% | 12.29% | 9.06% | 15.31% |
| Missouri | 34.22% | 2.69% | 36.78% | 7.03% | 18.81% | 13.82% | 20.75% |
| Oklahoma | 36.16% | 10.30% | 48.34% | 9.24% | 12.70% | 13.38% | 34.44% |
| United States | 23.17% | 8.97% | 35.33% | 2.72% | 7.53% | 6.41% | 11.04% |

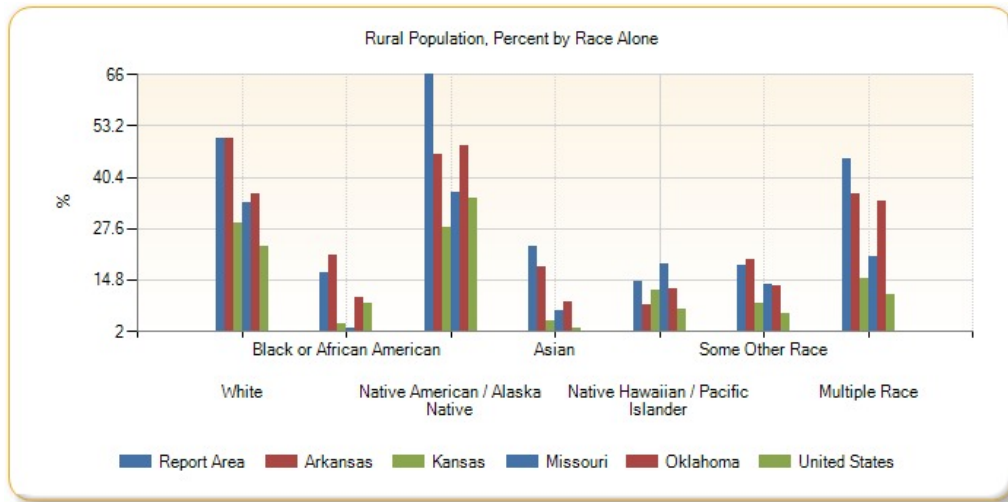

Please see [Health Indicators Report: Springfield-Green County Health Department footnotes](#) for information about the data background, analysis methodologies and other related notes.

Report prepared by [Community Commons](#), June 24, 2015.

Community Health Needs Assessment (CHNA)

Report Area

Adair County, OK; Barry County, MO; Barton County, MO; Baxter County, AR; Benton County, AR; Benton County, MO; Boone County, AR; Camden County, MO; Carroll County, AR; Cedar County, MO; Cherokee County, KS; Christian County, MO; Crawford County, AR; Crawford County, KS; Dade County, MO; Dallas County, MO; Delaware County, OK; Douglas County, MO; Franklin County, AR; Greene County, MO; Haskell County, OK; Hickory County, MO; Howell County, MO; Jasper County, MO; Johnson County, AR; Labette County, KS; Laclede County, MO; Latimer County, OK; Lawrence County, MO; Le Flore County, OK; Logan County, AR; Madison County, AR; McDonald County, MO; Newton County, MO; Ottawa County, OK; Ozark County, MO; Polk County, AR; Polk County, MO; Pulaski County, MO; Scott County, AR; Sebastian County, AR; Sequoyah County, OK; St. Clair County, MO; Stone County, MO; Taney County, MO; Texas County, MO; Vernon County, MO; Washington County, AR; Webster County, MO; Wright County, MO; Yell County, AR

Social & Economic Factors

Economic and social insecurity often are associated with poor health. Poverty, unemployment, and lack of educational achievement affect access to care and a community's ability to engage in healthy behaviors. Without a network of support and a safe community, families cannot thrive. Ensuring access to social and economic resources provides a foundation for a healthy community.

| Data Indicators | | |
|--|---|--|
| <ul style="list-style-type: none"> Children Eligible for Free/Reduced Price Lunch Food Insecurity Rate High School Graduation Rate (EdFacts) High School Graduation Rate (NCES) Households with No Motor Vehicle Housing Cost Burden (30%) Income - Families Earning Over \$75,000 Income - Per Capita Income Income - Public Assistance Income | <ul style="list-style-type: none"> Insurance - Population Receiving Medicaid Insurance - Uninsured Adults Insurance - Uninsured Children Insurance - Uninsured Population Lack of Social or Emotional Support Population Receiving SNAP Benefits (ACS) Population with Associate's Level Degree or Higher Population with No High School Diploma Poverty - Children Below 100% FPL | <ul style="list-style-type: none"> Poverty - Children Below 200% FPL Poverty - Population Below 100% FPL Poverty - Population Below 200% FPL Poverty - Population Below 50% FPL Teen Births Unemployment Rate Violent Crime |

Children Eligible for Free/Reduced Price Lunch

Within the report area 218,150 public school students or 57.63% are eligible for Free/Reduced Price lunch out of 379,350 total students enrolled. This indicator is relevant because it assesses vulnerable populations which are more likely to have multiple health access, health status, and social support needs. Additionally, when combined with poverty data, providers can use this measure to identify gaps in eligibility and enrollment.

| Report Area | Total Students | Number Free/Reduced Price Lunch Eligible | Percent Free/Reduced Price Lunch Eligible |
|-----------------------|----------------|--|---|
| Report Area | 379,350 | 218,150 | 57.63% |
| Baxter County, AR | 5,142 | 3,014 | 58.62% |
| Benton County, AR | 41,492 | 20,015 | 48.24% |
| Boone County, AR | 6,341 | 3,609 | 56.92% |
| Carroll County, AR | 3,944 | 2,673 | 67.77% |
| Crawford County, AR | 11,210 | 6,962 | 62.11% |
| Franklin County, AR | 2,937 | 1,647 | 56.08% |
| Johnson County, AR | 4,608 | 3,401 | 73.81% |
| Logan County, AR | 4,012 | 2,696 | 67.2% |
| Madison County, AR | 2,578 | 1,589 | 61.64% |
| Polk County, AR | 3,379 | 2,568 | 76% |
| Scott County, AR | 2,594 | 1,791 | 69.04% |
| Sebastian County, AR | 19,968 | 12,747 | 63.84% |
| Washington County, AR | 37,346 | 21,553 | 57.71% |
| Yell County, AR | 4,293 | 3,144 | 73.24% |
| Cherokee County, KS | 3,886 | 2,403 | 61.84% |
| Crawford County, KS | 5,881 | 3,451 | 58.68% |

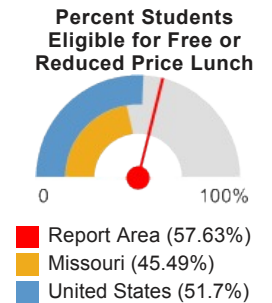

| Report Area | Total Students | Number Free/Reduced Price Lunch Eligible | Percent Free/Reduced Price Lunch Eligible |
|----------------------|----------------|--|---|
| Labette County, KS | 3,692 | 2,323 | 62.92% |
| Barry County, MO | 5,664 | 3,396 | 59.96% |
| Barton County, MO | 2,050 | 1,138 | 55.51% |
| Benton County, MO | 2,634 | 1,634 | 62.03% |
| Camden County, MO | 5,849 | 3,275 | 55.99% |
| Cedar County, MO | 2,325 | 1,337 | 57.51% |
| Christian County, MO | 14,645 | 5,245 | 37.34% |
| Dade County, MO | 1,124 | 691 | 61.48% |
| Dallas County, MO | 1,791 | 1,049 | 58.57% |
| Douglas County, MO | 1,526 | 1,017 | 66.64% |
| Greene County, MO | 39,792 | 19,206 | 48.27% |
| Hickory County, MO | 1,625 | 1,028 | 63.26% |
| Howell County, MO | 5,547 | 3,314 | 59.74% |
| Jasper County, MO | 20,209 | 10,697 | 52.93% |
| Laclede County, MO | 5,872 | 3,342 | 56.91% |
| Lawrence County, MO | 7,050 | 4,012 | 56.91% |
| McDonald County, MO | 4,050 | 2,737 | 67.58% |
| Newton County, MO | 9,488 | 5,345 | 56.33% |
| Ozark County, MO | 1,498 | 967 | 64.55% |
| Polk County, MO | 5,286 | 3,014 | 57.02% |
| Pulaski County, MO | 9,081 | 4,008 | 44.14% |
| St. Clair County, MO | 1,306 | 730 | 55.9% |
| Stone County, MO | 4,131 | 2,404 | 58.19% |
| Taney County, MO | 7,841 | 4,688 | 59.79% |
| Texas County, MO | 3,613 | 2,117 | 58.59% |
| Vernon County, MO | 3,232 | 1,564 | 51.31% |
| Webster County, MO | 5,241 | 2,637 | 50.31% |
| Wright County, MO | 3,546 | 2,294 | 64.69% |
| Adair County, OK | 4,801 | 3,879 | 80.8% |
| Delaware County, OK | 6,745 | 4,847 | 71.86% |
| Haskell County, OK | 2,350 | 1,711 | 72.81% |
| Latimer County, OK | 1,562 | 980 | 62.74% |
| Le Flore County, OK | 9,976 | 7,292 | 73.1% |
| Ottawa County, OK | 6,095 | 4,506 | 73.93% |
| Sequoyah County, OK | 8,502 | 6,463 | 76.02% |
| Arkansas | 486,157 | 298,573 | 61.41% |
| Kansas | 473,607 | 233,322 | 49.61% |
| Missouri | 913,399 | 408,726 | 45.49% |
| Oklahoma | 673,211 | 410,378 | 61.67% |
| United States | 49,936,793 | 25,615,437 | 51.7% |

Note: This indicator is compared with the lowest state average.

Data Source: National Center for Education Statistics, [NCES - Common Core of Data](#), 2012-13. Source geography:

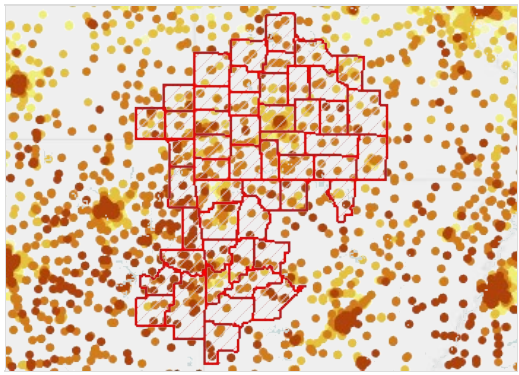

Students Eligible for Free or Reduced-Price Lunch by Location, NCES CCD 2012-13

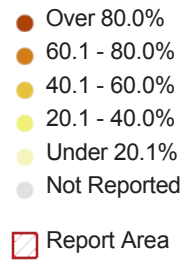

Children Eligible for Free Lunch (Alone) by Year, 2009-10 through 2012-13

| Report Area | 2009-10 | 2010-11 | 2011-12 | 2012-13 |
|-----------------------|---------|---------|---------|---------|
| Report Area | 54.72% | 55.9% | 56.83% | 57.83% |
| Baxter County, AR | 57.19% | 58.47% | 58.17% | 58.62% |
| Benton County, AR | 45.52% | 46.23% | 46.82% | 48.24% |
| Boone County, AR | 53.11% | 54.15% | 55.34% | 56.92% |
| Carroll County, AR | 64.46% | 65.54% | 67.39% | 67.77% |
| Crawford County, AR | 55.97% | 59.82% | 61.28% | 62.11% |
| Franklin County, AR | 50.49% | 52.56% | 53.44% | 56.08% |
| Johnson County, AR | 69.67% | 70.66% | 71.53% | 73.81% |
| Logan County, AR | 62.29% | 63.41% | 65.03% | 67.2% |
| Madison County, AR | 58.56% | 60.69% | 62.69% | 61.64% |
| Polk County, AR | 71.16% | 76.37% | 75.47% | 76% |
| Scott County, AR | 63.79% | 66.37% | 66.87% | 69.04% |
| Sebastian County, AR | 60.39% | 61.34% | 62.37% | 63.84% |
| Washington County, AR | 52.84% | 55.4% | 56.82% | 57.71% |
| Yell County, AR | 72.55% | 72.49% | 73.92% | 73.24% |
| Cherokee County, KS | 59.52% | 61.32% | 60.8% | 61.84% |
| Crawford County, KS | 59.71% | 58.79% | 58.75% | 58.68% |
| Labette County, KS | 61.4% | 62.96% | 63.7% | 62.92% |
| Barry County, MO | 55.52% | 57.56% | 58.28% | 59.96% |
| Barton County, MO | 51.32% | 54.23% | 54.49% | 55.51% |
| Benton County, MO | 58.8% | 59.57% | 62.72% | 62.03% |
| Camden County, MO | 51.87% | 54.82% | 55.74% | 55.99% |
| Cedar County, MO | 57.18% | 55.34% | 53.96% | 57.51% |
| Christian County, MO | 37.1% | 39.06% | 39.55% | 37.34% |
| Dade County, MO | 58.81% | 57.98% | 59.59% | 61.48% |
| Dallas County, MO | 58.22% | 61.1% | 58.55% | 58.57% |
| Douglas County, MO | 65.02% | 66.15% | 66.69% | 66.64% |
| Greene County, MO | 44.39% | 45.84% | 47.97% | 48.27% |
| Hickory County, MO | 65.38% | 60.41% | 62.58% | 63.26% |
| Howell County, MO | 53.19% | 51.53% | 52.93% | 59.74% |
| Jasper County, MO | 51.12% | 52.24% | 53.72% | 52.93% |

| Report Area | 2009-10 | 2010-11 | 2011-12 | 2012-13 |
|----------------------|---------|---------|---------|---------|
| Laclede County, MO | 52.45% | 52.4% | 53.29% | 56.91% |
| Lawrence County, MO | 55.32% | 55.48% | 56.47% | 56.91% |
| McDonald County, MO | 64.03% | 64.7% | 71.03% | 67.58% |
| Newton County, MO | 54.95% | 55.24% | 57.43% | 56.33% |
| Ozark County, MO | 63.27% | 62.53% | 62.91% | 64.55% |
| Polk County, MO | 52.95% | 51.27% | 51.4% | 57.02% |
| Pulaski County, MO | 43.22% | 41.45% | 42.41% | 44.14% |
| St. Clair County, MO | 55.54% | 53.69% | 57.02% | 55.9% |
| Stone County, MO | 56.73% | 55.58% | 57.83% | 58.19% |
| Taney County, MO | 55.06% | 57.31% | 57.81% | 59.79% |
| Texas County, MO | 54.72% | 55.73% | 56.77% | 58.59% |
| Vernon County, MO | 48.03% | 50.37% | 47.42% | 51.31% |
| Webster County, MO | 49.32% | 47.75% | 49.15% | 50.31% |
| Wright County, MO | 62.18% | 63.64% | 63.32% | 64.69% |
| Adair County, OK | 78.24% | 77.15% | 80.55% | 80.8% |
| Delaware County, OK | 70.17% | 71.99% | 71.63% | 71.86% |
| Haskell County, OK | 74.71% | 74.59% | 72.97% | 72.81% |
| Latimer County, OK | 62.95% | 65.91% | 63.07% | 62.74% |
| Le Flore County, OK | 71.1% | 73.38% | 73.31% | 73.1% |
| Ottawa County, OK | 69.97% | 72.06% | 69.85% | 73.93% |
| Sequoyah County, OK | 73.19% | 74.98% | 74.78% | 76.02% |
| Arkansas | 59.68% | 60.55% | 61.03% | 61.41% |
| Kansas | 45.7% | 47.69% | 48.9% | 49.61% |
| Missouri | 44.26% | 45.03% | 46.52% | 46.78% |
| Oklahoma | 58.77% | 60.63% | 61.45% | 61.67% |
| United States | 47.76% | 49.24% | 48.29% | 51.77% |

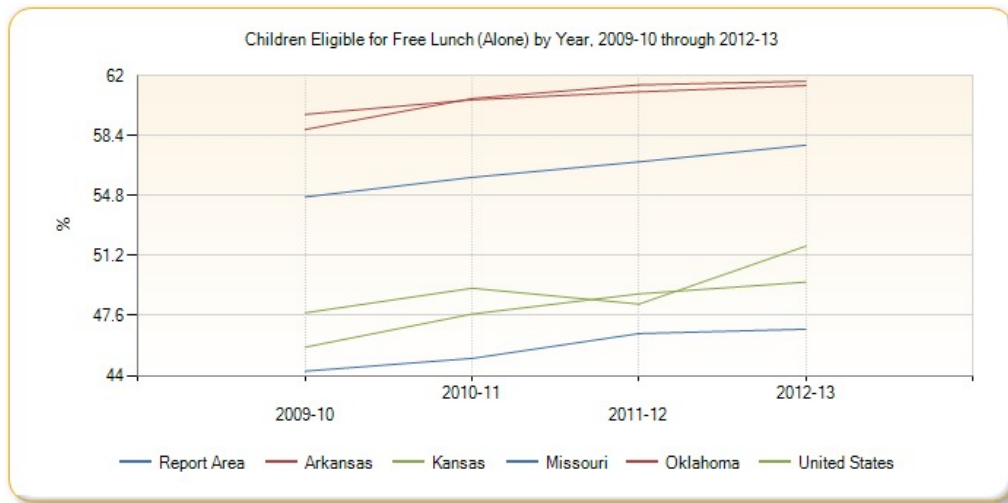

Food Insecurity Rate

This indicator reports the estimated percentage of the population that experienced food insecurity at some point during the report year. Food insecurity is the household-level economic and social condition of limited or uncertain access to adequate food.

| Report Area | Total Population | Food Insecure Population, Total | Food Insecure Population, Percent |
|-----------------------|------------------|---------------------------------|-----------------------------------|
| Report Area | 2,273,845 | 363,680 | 15.99% |
| Baxter County, AR | 41,387 | 6,770 | 16.36% |
| Benton County, AR | 222,028 | 31,160 | 14.03% |
| Boone County, AR | 37,032 | 5,990 | 16.18% |
| Carroll County, AR | 27,321 | 4,140 | 15.15% |
| Crawford County, AR | 61,670 | 10,350 | 16.78% |
| Franklin County, AR | 18,110 | 2,970 | 16.4% |
| Johnson County, AR | 25,554 | 4,260 | 16.67% |
| Logan County, AR | 22,352 | 3,600 | 16.11% |
| Madison County, AR | 15,674 | 2,570 | 16.4% |
| Polk County, AR | 20,535 | 3,460 | 16.85% |
| Scott County, AR | 11,170 | 1,810 | 16.2% |
| Sebastian County, AR | 125,795 | 22,640 | 18% |
| Washington County, AR | 204,057 | 34,740 | 17.02% |
| Yell County, AR | 22,033 | 3,520 | 15.98% |
| Cherokee County, KS | 21,521 | 3,210 | 14.92% |
| Crawford County, KS | 39,133 | 6,500 | 16.61% |
| Labette County, KS | 21,574 | 3,500 | 16.22% |
| Barry County, MO | 35,680 | 5,070 | 14.21% |
| Barton County, MO | 12,428 | 1,970 | 15.85% |
| Benton County, MO | 19,021 | 2,800 | 14.72% |
| Camden County, MO | 43,731 | 6,380 | 14.59% |
| Cedar County, MO | 13,941 | 2,180 | 15.64% |
| Christian County, MO | 77,474 | 9,840 | 12.7% |
| Dade County, MO | 7,811 | 1,210 | 15.49% |
| Dallas County, MO | 16,825 | 2,610 | 15.51% |
| Douglas County, MO | 13,690 | 2,290 | 16.73% |
| Greene County, MO | 275,671 | 44,730 | 16.23% |
| Hickory County, MO | 9,554 | 1,630 | 17.06% |
| Howell County, MO | 40,330 | 6,500 | 16.12% |
| Jasper County, MO | 116,493 | 18,110 | 15.55% |
| Laclede County, MO | 35,507 | 5,880 | 16.56% |
| Lawrence County, MO | 38,559 | 5,530 | 14.34% |
| McDonald County, MO | 22,970 | 3,550 | 15.45% |
| Newton County, MO | 58,314 | 8,080 | 13.86% |
| Ozark County, MO | 9,672 | 1,480 | 15.3% |
| Polk County, MO | 31,035 | 5,170 | 16.66% |
| Pulaski County, MO | 51,620 | 9,090 | 17.61% |
| St. Clair County, MO | 9,693 | 1,530 | 15.78% |
| Stone County, MO | 31,968 | 5,270 | 16.49% |
| Taney County, MO | 51,596 | 8,930 | 17.31% |

Percentage of the Population with Food Insecurity

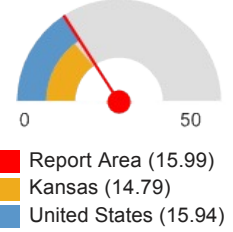

| Report Area | Total Population | Food Insecure Population, Total | Food Insecure Population, Percent |
|---------------------|------------------|---------------------------------|-----------------------------------|
| Texas County, MO | 25,840 | 4,190 | 16.22% |
| Vernon County, MO | 20,958 | 3,260 | 15.55% |
| Webster County, MO | 36,183 | 5,260 | 14.54% |
| Wright County, MO | 18,732 | 3,280 | 17.51% |
| Adair County, OK | 22,470 | 4,060 | 18.07% |
| Delaware County, OK | 41,332 | 6,560 | 15.87% |
| Haskell County, OK | 12,761 | 2,010 | 15.75% |
| Latimer County, OK | 11,099 | 1,900 | 17.12% |
| Le Flore County, OK | 50,056 | 9,200 | 18.38% |
| Ottawa County, OK | 31,940 | 5,280 | 16.53% |
| Sequoyah County, OK | 41,945 | 7,660 | 18.26% |
| Arkansas | 2,949,131 | 573,030 | 19.43% |
| Kansas | 2,885,905 | 426,850 | 14.79% |
| Missouri | 6,021,988 | 1,031,030 | 17.12% |
| Oklahoma | 3,814,820 | 656,300 | 17.2% |
| United States | 313,281,717 | 49,943,940 | 15.94% |

Note: This indicator is compared with the lowest state average.
 Data Source: [Feeding America](#), 2012. Source geography: County

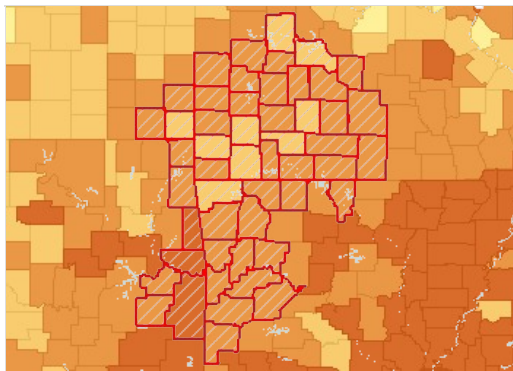

Food Insecure Population, Percent by County, Feeding America 2012

- Over 18.0%
- 15.1 - 18.0%
- 12.1 - 15.0%
- Under 12.1%
- Report Area

High School Graduation Rate (EdFacts)

Within the report area 87.2% of students are receiving their high school diploma within four years. This indicator is relevant because research suggests education is one of the strongest predictors of health ([Freudenberg & Ruglis, 2007](#)).

| Report Area | Total Student Cohort | Estimated Number of Diplomas Issued | Cohort Graduation Rate |
|---------------------|----------------------|-------------------------------------|------------------------|
| Report Area | 23,411 | 20,409 | 87.2 |
| Baxter County, AR | 394 | 335 | 84.82 |
| Benton County, AR | 2,582 | 2,187 | 84.7 |
| Boone County, AR | 413 | 337 | 81.79 |
| Carroll County, AR | 282 | 202 | 71.72 |
| Crawford County, AR | 807 | 718 | 89.01 |
| Franklin County, AR | 233 | 213 | 91.33 |
| Johnson County, AR | 282 | 251 | 89.04 |
| Logan County, AR | 286 | 261 | 91.15 |

Cohort Graduation Rate

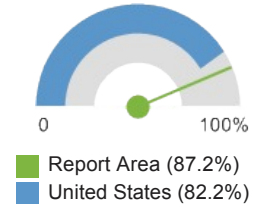

| Report Area | Total Student Cohort | Estimated Number of Diplomas Issued | Cohort Graduation Rate |
|-----------------------|----------------------|-------------------------------------|------------------------|
| Madison County, AR | 192 | 177 | 92.48 |
| Polk County, AR | 182 | 168 | 92.32 |
| Scott County, AR | 150 | 126 | 84.05 |
| Sebastian County, AR | 1,517 | 1,212 | 79.89 |
| Washington County, AR | 2,354 | 2,013 | 85.51 |
| Yell County, AR | 270 | 236 | 87.2 |
| Cherokee County, KS | 270 | 236 | 87.4 |
| Crawford County, KS | 388 | 340 | 87.65 |
| Labette County, KS | 291 | 270 | 92.73 |
| Barry County, MO | 432 | 392 | 90.69 |
| Barton County, MO | 147 | 135 | 91.81 |
| Benton County, MO | 190 | 167 | 87.74 |
| Camden County, MO | 428 | 393 | 91.98 |
| Cedar County, MO | 154 | 142 | 92.21 |
| Christian County, MO | 1,051 | 982 | 93.44 |
| Dade County, MO | 82 | 67 | 81.8 |
| Dallas County, MO | 217 | 183 | 84.5 |
| Douglas County, MO | 133 | 128 | 95.58 |
| Greene County, MO | 2,567 | 2,254 | 87.83 |
| Hickory County, MO | 90 | 83 | 91.94 |
| Howell County, MO | 395 | 352 | 89.26 |
| Jasper County, MO | 1,368 | 1,158 | 84.65 |
| Laclede County, MO | 424 | 376 | 88.74 |
| Lawrence County, MO | 473 | 429 | 90.74 |
| McDonald County, MO | 279 | 250 | 89.43 |
| Newton County, MO | 698 | 607 | 86.99 |
| Ozark County, MO | 139 | 126 | 90.45 |
| Polk County, MO | 389 | 348 | 89.56 |
| Pulaski County, MO | 649 | 549 | 84.58 |
| St. Clair County, MO | 123 | 111 | 90 |
| Stone County, MO | 325 | 294 | 90.5 |
| Taney County, MO | 574 | 538 | 93.7 |
| Texas County, MO | 275 | 238 | 86.58 |
| Vernon County, MO | 280 | 233 | 83.16 |
| Webster County, MO | 426 | 391 | 91.9 |
| Wright County, MO | 210 | 201 | 95.39 |
| Adair County, OK | no data | no data | no data |
| Delaware County, OK | no data | no data | no data |
| Haskell County, OK | no data | no data | no data |
| Latimer County, OK | no data | no data | no data |
| Le Flore County, OK | no data | no data | no data |

| Report Area | Total Student Cohort | Estimated Number of Diplomas Issued | Cohort Graduation Rate |
|---------------------|----------------------|-------------------------------------|------------------------|
| Ottawa County, OK | no data | no data | no data |
| Sequoyah County, OK | no data | no data | no data |
| Arkansas | 33,146 | 27,861 | 84.1 |
| Kansas | 35,310 | 29,918 | 84.7 |
| Missouri | 66,138 | 57,469 | 86.9 |
| Oklahoma | no data | no data | no data |
| United States | 3,351,452 | 2,754,352 | 82.2 |

Note: This indicator is compared with the highest state average.

Data Source: US Department of Education, [EDFacts](#). Accessed via [DATA.GOV](#). Additional data analysis by [CARES](#). 2011-12. Source geography: School District

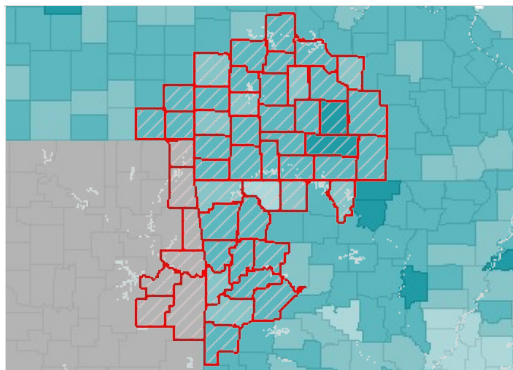

On-Time Graduation, Rate by County, ED Facts 2011-12

- Over 94.0%
- 85.1 - 94.0%
- 75.1 - 85.0%
- Under 75.1%
- No Data or Data Suppressed
- Report Area

High School Graduation Rate (NCES)

Within the report area 83.1% of students are receiving their high school diploma within four years. This is greater than the Healthy People 2020 target of 82.4%. This indicator is relevant because research suggests education is one the strongest predictors of health ([Freudenberg & Ruglis, 2007](#)).

| Report Area | Average Freshman Base Enrollment | Estimated Number of Diplomas Issued | On-Time Graduation Rate |
|-----------------------|----------------------------------|-------------------------------------|-------------------------|
| Report Area | 29,103 | 24,187 | 83.1 |
| Baxter County, AR | 427 | 320 | 75 |
| Benton County, AR | 2,624 | 2,086 | 79.5 |
| Boone County, AR | 488 | 369 | 75.7 |
| Carroll County, AR | 299 | 214 | 71.4 |
| Crawford County, AR | 878 | 683 | 77.8 |
| Franklin County, AR | 275 | 200 | 72.6 |
| Johnson County, AR | 320 | 240 | 75 |
| Logan County, AR | 329 | 293 | 89.2 |
| Madison County, AR | 224 | 168 | 75.1 |
| Polk County, AR | 278 | 216 | 77.7 |
| Scott County, AR | 203 | 203 | 100 |
| Sebastian County, AR | 1,497 | 1,133 | 75.7 |
| Washington County, AR | 2,559 | 1,978 | 77.3 |
| Yell County, AR | 338 | 248 | 73.3 |
| Cherokee County, KS | 301 | 268 | 89.3 |
| Crawford County, KS | 408 | 377 | 92.4 |
| Labette County, KS | 335 | 292 | 87.3 |

On-Time Graduation Rate

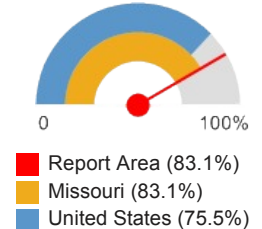

| Report Area | Average Freshman Base Enrollment | Estimated Number of Diplomas Issued | On-Time Graduation Rate |
|--------------------------------|----------------------------------|-------------------------------------|-------------------------|
| Barry County, MO | 517 | 459 | 88.8 |
| Barton County, MO | 180 | 158 | 88 |
| Benton County, MO | 237 | 193 | 81.2 |
| Camden County, MO | 446 | 387 | 86.7 |
| Cedar County, MO | 185 | 153 | 82.6 |
| Christian County, MO | 1,022 | 929 | 90.9 |
| Dade County, MO | 114 | 105 | 91.7 |
| Dallas County, MO | 202 | 172 | 85.1 |
| Douglas County, MO | 131 | 126 | 96.2 |
| Greene County, MO | 3,154 | 2,712 | 86 |
| Hickory County, MO | 140 | 128 | 91 |
| Howell County, MO | 534 | 446 | 83.6 |
| Jasper County, MO | 1,606 | 1,345 | 83.7 |
| Laclede County, MO | 487 | 407 | 83.5 |
| Lawrence County, MO | 593 | 502 | 84.7 |
| McDonald County, MO | 282 | 251 | 88.9 |
| Newton County, MO | 698 | 609 | 87.3 |
| Ozark County, MO | 140 | 131 | 93.9 |
| Polk County, MO | 441 | 400 | 90.6 |
| Pulaski County, MO | 680 | 622 | 91.4 |
| St. Clair County, MO | 122 | 104 | 85.2 |
| Stone County, MO | 401 | 364 | 90.9 |
| Taney County, MO | 568 | 518 | 91.2 |
| Texas County, MO | 333 | 297 | 89.3 |
| Vernon County, MO | 254 | 219 | 86.2 |
| Webster County, MO | 417 | 365 | 87.7 |
| Wright County, MO | 326 | 312 | 95.7 |
| Adair County, OK | 377 | 268 | 70.9 |
| Delaware County, OK | 516 | 444 | 86 |
| Haskell County, OK | 183 | 149 | 81.2 |
| Latimer County, OK | 128 | 93 | 72.5 |
| Le Flore County, OK | 742 | 622 | 83.8 |
| Ottawa County, OK | 482 | 352 | 73.1 |
| Sequoyah County, OK | 684 | 559 | 81.7 |
| Arkansas | 37,912 | 28,057 | 74 |
| Kansas | 37,847 | 30,368 | 80.2 |
| Missouri | 75,801 | 62,969 | 83.1 |
| Oklahoma | 48,143 | 37,219 | 77.3 |
| United States | 4,024,345 | 3,039,015 | 75.5 |
| HP 2020 Target | | | > =82.4 |

Note: This indicator is compared with the highest state average.

Data Source: National Center for Education Statistics, [NCES - Common Core of Data](#), 2008-09. Source geography: County

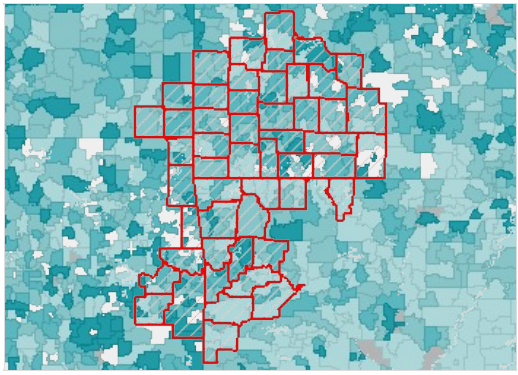

On-Time Graduation, Rate by School District (Secondary), NCES CCD 2008-09

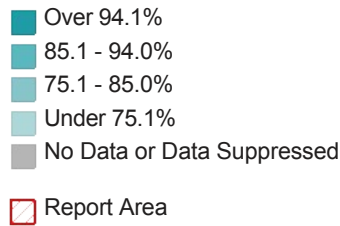

Households with No Motor Vehicle

This indicator reports the number and percentage of households with no motor vehicle based on the latest 5-year American Community Survey estimates.

| Report Area | Total Occupied Households | Households with No Motor Vehicle | Percentage of Households with No Motor Vehicle |
|-----------------------|---------------------------|----------------------------------|--|
| Report Area | 882,867 | 48,239 | 5.46% |
| Baxter County, AR | 18,155 | 794 | 4.37% |
| Benton County, AR | 82,150 | 2,816 | 3.43% |
| Boone County, AR | 15,086 | 844 | 5.59% |
| Carroll County, AR | 11,019 | 621 | 5.64% |
| Crawford County, AR | 23,368 | 1,013 | 4.33% |
| Franklin County, AR | 6,769 | 382 | 5.64% |
| Johnson County, AR | 10,046 | 548 | 5.45% |
| Logan County, AR | 8,233 | 494 | 6% |
| Madison County, AR | 6,048 | 281 | 4.65% |
| Polk County, AR | 8,069 | 352 | 4.36% |
| Scott County, AR | 4,324 | 298 | 6.89% |
| Sebastian County, AR | 49,294 | 3,354 | 6.8% |
| Washington County, AR | 79,214 | 4,614 | 5.82% |
| Yell County, AR | 7,917 | 437 | 5.52% |
| Cherokee County, KS | 7,936 | 557 | 7.02% |
| Crawford County, KS | 15,370 | 885 | 5.76% |
| Labette County, KS | 8,703 | 508 | 5.84% |
| Barry County, MO | 13,464 | 527 | 3.91% |
| Barton County, MO | 5,065 | 331 | 6.54% |
| Benton County, MO | 8,225 | 512 | 6.22% |
| Camden County, MO | 17,647 | 723 | 4.1% |
| Cedar County, MO | 5,970 | 291 | 4.87% |
| Christian County, MO | 29,652 | 932 | 3.14% |
| Dade County, MO | 3,175 | 145 | 4.57% |
| Dallas County, MO | 6,443 | 464 | 7.2% |
| Douglas County, MO | 5,178 | 143 | 2.76% |
| Greene County, MO | 115,574 | 7,658 | 6.63% |

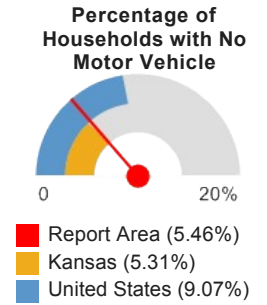

| Report Area | Total Occupied Households | Households with No Motor Vehicle | Percentage of Households with No Motor Vehicle |
|----------------------|---------------------------|----------------------------------|--|
| Hickory County, MO | 4,219 | 199 | 4.72% |
| Howell County, MO | 15,796 | 1,196 | 7.57% |
| Jasper County, MO | 44,849 | 3,150 | 7.02% |
| Laclede County, MO | 13,912 | 710 | 5.1% |
| Lawrence County, MO | 14,817 | 903 | 6.09% |
| McDonald County, MO | 8,221 | 433 | 5.27% |
| Newton County, MO | 22,045 | 1,368 | 6.21% |
| Ozark County, MO | 4,063 | 215 | 5.29% |
| Polk County, MO | 11,937 | 438 | 3.67% |
| Pulaski County, MO | 15,747 | 791 | 5.02% |
| St. Clair County, MO | 4,139 | 316 | 7.63% |
| Stone County, MO | 13,320 | 520 | 3.9% |
| Taney County, MO | 20,698 | 972 | 4.7% |
| Texas County, MO | 9,370 | 437 | 4.66% |
| Vernon County, MO | 7,999 | 544 | 6.8% |
| Webster County, MO | 12,668 | 910 | 7.18% |
| Wright County, MO | 7,295 | 424 | 5.81% |
| Adair County, OK | 8,046 | 531 | 6.6% |
| Delaware County, OK | 16,589 | 644 | 3.88% |
| Haskell County, OK | 4,713 | 295 | 6.26% |
| Latimer County, OK | 4,160 | 225 | 5.41% |
| Le Flore County, OK | 18,412 | 952 | 5.17% |
| Ottawa County, OK | 12,134 | 692 | 5.7% |
| Sequoyah County, OK | 15,624 | 850 | 5.44% |
| Arkansas | 1,129,723 | 71,936 | 6.37% |
| Kansas | 1,110,440 | 59,002 | 5.31% |
| Missouri | 2,360,131 | 172,922 | 7.33% |
| Oklahoma | 1,444,081 | 82,146 | 5.69% |
| United States | 115,610,216 | 10,483,077 | 9.07% |

Note: This indicator is compared with the lowest state average.
 Data Source: US Census Bureau, [American Community Survey](#), 2009-13. Source geography: Tract

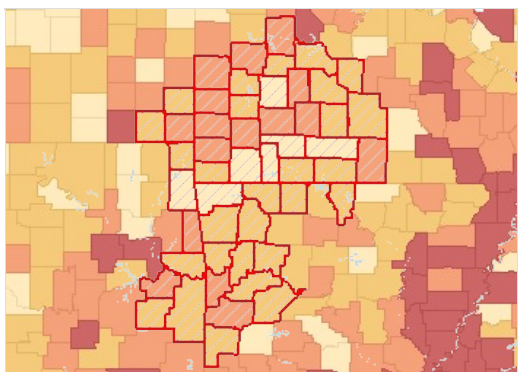

Households with No Vehicle, Percent by County, ACS 2009-13

- Over 8.0%
- 6.1 - 8.0%
- 4.1 - 6.0%
- Under 4.1%
- No Data or Data Suppressed
- Report Area

Households with No Motor Vehicle by Tenure

| Report Area | Owner-Occupied Households with No Vehicle | Percentage of Owner-Occupied Households with No Vehicle | Renter-Occupied Households with No Vehicle | Percentage of Renter-Occupied Households with No Vehicle |
|-----------------------|---|---|--|--|
| Report Area | 14,678 | 2.44% | 33,561 | 5.59% |
| Baxter County, AR | 263 | 1.89% | 531 | 3.83% |
| Benton County, AR | 786 | 1.39% | 2,030 | 3.6% |
| Boone County, AR | 333 | 3.04% | 511 | 4.67% |
| Carroll County, AR | 256 | 3.17% | 365 | 4.53% |
| Crawford County, AR | 231 | 1.33% | 782 | 4.51% |
| Franklin County, AR | 137 | 2.73% | 245 | 4.89% |
| Johnson County, AR | 186 | 2.8% | 362 | 5.44% |
| Logan County, AR | 174 | 2.8% | 320 | 5.16% |
| Madison County, AR | 139 | 3% | 142 | 3.07% |
| Polk County, AR | 134 | 2.16% | 218 | 3.51% |
| Scott County, AR | 59 | 1.87% | 239 | 7.58% |
| Sebastian County, AR | 578 | 1.87% | 2,776 | 8.97% |
| Washington County, AR | 973 | 2.2% | 3,641 | 8.22% |
| Yell County, AR | 110 | 2.09% | 327 | 6.22% |
| Cherokee County, KS | 184 | 3.05% | 373 | 6.19% |
| Crawford County, KS | 266 | 2.84% | 619 | 6.61% |
| Labette County, KS | 227 | 3.67% | 281 | 4.54% |
| Barry County, MO | 208 | 2.04% | 319 | 3.12% |
| Barton County, MO | 72 | 1.89% | 259 | 6.79% |
| Benton County, MO | 236 | 3.42% | 276 | 3.99% |
| Camden County, MO | 339 | 2.46% | 384 | 2.78% |
| Cedar County, MO | 88 | 2.08% | 203 | 4.8% |
| Christian County, MO | 368 | 1.68% | 564 | 2.57% |
| Dade County, MO | 58 | 2.37% | 87 | 3.56% |
| Dallas County, MO | 212 | 4.1% | 252 | 4.87% |
| Douglas County, MO | 42 | 1.04% | 101 | 2.51% |
| Greene County, MO | 1,626 | 2.37% | 6,032 | 8.8% |
| Hickory County, MO | 101 | 2.89% | 98 | 2.8% |
| Howell County, MO | 366 | 3.33% | 830 | 7.54% |
| Jasper County, MO | 748 | 2.59% | 2,402 | 8.3% |
| Laclede County, MO | 208 | 2.14% | 502 | 5.16% |
| Lawrence County, MO | 360 | 3.33% | 543 | 5.02% |
| McDonald County, MO | 184 | 3.22% | 249 | 4.36% |
| Newton County, MO | 606 | 3.67% | 762 | 4.62% |
| Ozark County, MO | 104 | 3.24% | 111 | 3.46% |
| Polk County, MO | 105 | 1.29% | 333 | 4.09% |
| Pulaski County, MO | 132 | 1.57% | 659 | 7.85% |
| St. Clair County, MO | 125 | 3.89% | 191 | 5.95% |
| Stone County, MO | 200 | 1.91% | 320 | 3.06% |
| Taney County, MO | 399 | 3.05% | 573 | 4.38% |
| Texas County, MO | 214 | 3.04% | 223 | 3.16% |

| Report Area | Owner-Occupied Households with No Vehicle | Percentage of Owner-Occupied Households with No Vehicle | Renter-Occupied Households with No Vehicle | Percentage of Renter-Occupied Households with No Vehicle |
|---------------------|---|---|--|--|
| Vernon County, MO | 169 | 3.03% | 375 | 6.72% |
| Webster County, MO | 439 | 4.57% | 471 | 4.9% |
| Wright County, MO | 139 | 2.64% | 285 | 5.41% |
| Adair County, OK | 254 | 4.46% | 277 | 4.86% |
| Delaware County, OK | 347 | 2.69% | 297 | 2.3% |
| Haskell County, OK | 120 | 3.43% | 175 | 5% |
| Latimer County, OK | 75 | 2.6% | 150 | 5.21% |
| Le Flore County, OK | 376 | 2.75% | 576 | 4.22% |
| Ottawa County, OK | 266 | 3.01% | 426 | 4.82% |
| Sequoyah County, OK | 356 | 3.18% | 494 | 4.42% |
| Arkansas | 19,501 | 2.59% | 52,435 | 6.96% |
| Kansas | 14,697 | 1.96% | 44,305 | 5.91% |
| Missouri | 46,067 | 2.85% | 126,855 | 7.86% |
| Oklahoma | 22,922 | 2.37% | 59,224 | 6.11% |
| United States | 2,523,615 | 3.36% | 7,959,462 | 10.6% |

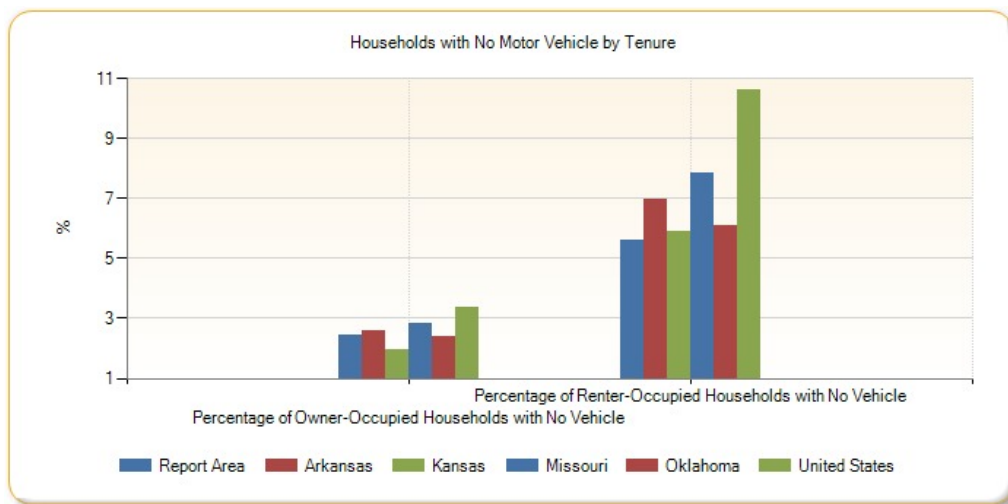

Housing Cost Burden (30%)

This indicator reports the percentage of the households where housing costs exceed 30% of total household income. This indicator provides information on the cost of monthly housing expenses for owners and renters. The information offers a measure of housing affordability and excessive shelter costs. The data also serve to aid in the development of housing programs to meet the needs of people at different economic levels.

| Report Area | Total Households | Cost Burdened Households (Housing Costs Exceed 30% of Income) | Percentage of Cost Burdened Households (Over 30% of Income) |
|---------------------|------------------|---|---|
| Report Area | 882,867 | 247,382 | 28.02% |
| Baxter County, AR | 18,155 | 5,137 | 28.3% |
| Benton County, AR | 82,150 | 19,709 | 23.99% |
| Boone County, AR | 15,086 | 3,742 | 24.8% |
| Carroll County, AR | 11,019 | 2,987 | 27.11% |
| Crawford County, AR | 23,368 | 6,058 | 25.92% |
| Franklin County, AR | 6,769 | 1,527 | 22.56% |

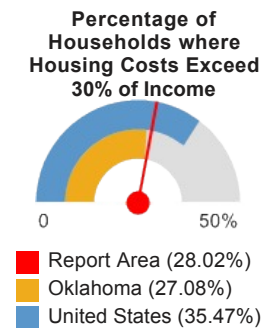

| Report Area | Total Households | Cost Burdened Households (Housing Costs Exceed 30% of Income) | Percentage of Cost Burdened Households (Over 30% of Income) |
|-----------------------|------------------|---|---|
| Johnson County, AR | 10,046 | 3,090 | 30.76% |
| Logan County, AR | 8,233 | 1,744 | 21.18% |
| Madison County, AR | 6,048 | 1,328 | 21.96% |
| Polk County, AR | 8,069 | 2,156 | 26.72% |
| Scott County, AR | 4,324 | 1,046 | 24.19% |
| Sebastian County, AR | 49,294 | 14,355 | 29.12% |
| Washington County, AR | 79,214 | 25,711 | 32.46% |
| Yell County, AR | 7,917 | 2,036 | 25.72% |
| Cherokee County, KS | 7,936 | 1,863 | 23.48% |
| Crawford County, KS | 15,370 | 4,811 | 31.3% |
| Labette County, KS | 8,703 | 2,098 | 24.11% |
| Barry County, MO | 13,464 | 3,283 | 24.38% |
| Barton County, MO | 5,065 | 1,319 | 26.04% |
| Benton County, MO | 8,225 | 2,286 | 27.79% |
| Camden County, MO | 17,647 | 4,926 | 27.91% |
| Cedar County, MO | 5,970 | 1,819 | 30.47% |
| Christian County, MO | 29,652 | 7,939 | 26.77% |
| Dade County, MO | 3,175 | 741 | 23.34% |
| Dallas County, MO | 6,443 | 1,614 | 25.05% |
| Douglas County, MO | 5,178 | 1,347 | 26.01% |
| Greene County, MO | 115,574 | 37,982 | 32.86% |
| Hickory County, MO | 4,219 | 1,356 | 32.14% |
| Howell County, MO | 15,796 | 4,363 | 27.62% |
| Jasper County, MO | 44,849 | 13,498 | 30.1% |
| Laclede County, MO | 13,912 | 3,945 | 28.36% |
| Lawrence County, MO | 14,817 | 3,773 | 25.46% |
| McDonald County, MO | 8,221 | 2,170 | 26.4% |
| Newton County, MO | 22,045 | 5,646 | 25.61% |
| Ozark County, MO | 4,063 | 965 | 23.75% |
| Polk County, MO | 11,937 | 3,537 | 29.63% |
| Pulaski County, MO | 15,747 | 3,991 | 25.34% |
| St. Clair County, MO | 4,139 | 1,213 | 29.31% |
| Stone County, MO | 13,320 | 3,593 | 26.97% |
| Taney County, MO | 20,698 | 6,991 | 33.78% |
| Texas County, MO | 9,370 | 2,147 | 22.91% |
| Vernon County, MO | 7,999 | 2,200 | 27.5% |
| Webster County, MO | 12,668 | 3,129 | 24.7% |
| Wright County, MO | 7,295 | 2,141 | 29.35% |
| Adair County, OK | 8,046 | 1,924 | 23.91% |
| Delaware County, OK | 16,589 | 4,495 | 27.1% |

| Report Area | Total Households | Cost Burdened Households (Housing Costs Exceed 30% of Income) | Percentage of Cost Burdened Households (Over 30% of Income) |
|---------------------|------------------|---|---|
| Haskell County, OK | 4,713 | 1,014 | 21.51% |
| Latimer County, OK | 4,160 | 760 | 18.27% |
| Le Flore County, OK | 18,412 | 4,732 | 25.7% |
| Ottawa County, OK | 12,134 | 3,090 | 25.47% |
| Sequoyah County, OK | 15,624 | 4,055 | 25.95% |
| Arkansas | 1,129,723 | 310,510 | 27.49% |
| Kansas | 1,110,440 | 302,206 | 27.21% |
| Missouri | 2,360,131 | 703,225 | 29.8% |
| Oklahoma | 1,444,081 | 391,014 | 27.08% |
| United States | 115,610,224 | 41,002,236 | 35.47% |

Note: This indicator is compared with the lowest state average.
 Data Source: US Census Bureau, [American Community Survey](#), 2009-13. Source geography: Tract

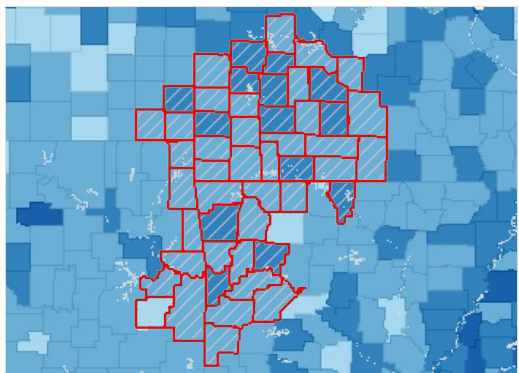

Cost Burdened Households (Housing Costs Exceed 30% of Household Income), Percent by County, ACS 2009-13

- Over 35.1%
- 28.1 - 35.0%
- 21.1 - 28.0%
- Under 21.1%
- No Data or Data Suppressed
- Report Area

Cost Burdened Households by Tenure, Total

This data shows the number of households that spend more than 30% of the household income on housing costs. In the report area, there were 247,382 cost burdened households according to the U.S. Census Bureau American Community Survey (ACS) 200-2013 5-year estimates. The data for this indicator is only reported for households where household housing costs and income earned was identified in the American Community Survey.

| Report Area | Cost Burdened Households | Cost Burdened Rental Households | Cost Burdened Owner Occupied Households (With Mortgage) | Cost Burdened Owner Occupied Households (With No Mortgage) |
|-----------------------|--------------------------|---------------------------------|---|--|
| Report Area | 247,382 | 120,401 | 102,098 | 24,883 |
| Baxter County, AR | 5,137 | 1,869 | 2,679 | 589 |
| Benton County, AR | 19,709 | 8,936 | 9,486 | 1,287 |
| Boone County, AR | 3,742 | 1,564 | 1,647 | 531 |
| Carroll County, AR | 2,987 | 1,094 | 1,526 | 367 |
| Crawford County, AR | 6,058 | 2,413 | 3,204 | 441 |
| Franklin County, AR | 1,527 | 647 | 685 | 195 |
| Johnson County, AR | 3,090 | 1,756 | 1,015 | 319 |
| Logan County, AR | 1,744 | 881 | 658 | 205 |
| Madison County, AR | 1,328 | 486 | 577 | 265 |
| Polk County, AR | 2,156 | 663 | 1,094 | 399 |
| Scott County, AR | 1,046 | 405 | 466 | 175 |
| Sebastian County, AR | 14,355 | 8,067 | 5,313 | 975 |
| Washington County, AR | 25,711 | 16,667 | 7,703 | 1,341 |

| Report Area | Cost Burdened Households | Cost Burdened Rental Households | Cost Burdened Owner Occupied Households (With Mortgage) | Cost Burdened Owner Occupied Households (With No Mortgage) |
|----------------------|--------------------------|---------------------------------|---|--|
| Yell County, AR | 2,036 | 1,029 | 874 | 133 |
| Cherokee County, KS | 1,863 | 714 | 797 | 352 |
| Crawford County, KS | 4,811 | 3,132 | 1,125 | 554 |
| Labette County, KS | 2,098 | 966 | 715 | 417 |
| Barry County, MO | 3,283 | 1,069 | 1,629 | 585 |
| Barton County, MO | 1,319 | 501 | 568 | 250 |
| Benton County, MO | 2,286 | 648 | 1,193 | 445 |
| Camden County, MO | 4,926 | 1,543 | 2,834 | 549 |
| Cedar County, MO | 1,819 | 815 | 746 | 258 |
| Christian County, MO | 7,939 | 3,313 | 4,066 | 560 |
| Dade County, MO | 741 | 269 | 361 | 111 |
| Dallas County, MO | 1,614 | 383 | 864 | 367 |
| Douglas County, MO | 1,347 | 421 | 600 | 326 |
| Greene County, MO | 37,982 | 23,205 | 12,520 | 2,257 |
| Hickory County, MO | 1,356 | 336 | 766 | 254 |
| Howell County, MO | 4,363 | 2,066 | 1,809 | 488 |
| Jasper County, MO | 13,498 | 7,179 | 5,035 | 1,284 |
| Laclede County, MO | 3,945 | 1,649 | 1,828 | 468 |
| Lawrence County, MO | 3,773 | 1,482 | 1,847 | 444 |
| McDonald County, MO | 2,170 | 858 | 1,040 | 272 |
| Newton County, MO | 5,646 | 2,172 | 2,787 | 687 |
| Ozark County, MO | 965 | 319 | 511 | 135 |
| Polk County, MO | 3,537 | 1,783 | 1,329 | 425 |
| Pulaski County, MO | 3,991 | 2,337 | 1,377 | 277 |
| St. Clair County, MO | 1,213 | 320 | 573 | 320 |
| Stone County, MO | 3,593 | 1,127 | 1,991 | 475 |
| Taney County, MO | 6,991 | 3,515 | 2,943 | 533 |
| Texas County, MO | 2,147 | 875 | 879 | 393 |
| Vernon County, MO | 2,200 | 1,031 | 912 | 257 |
| Webster County, MO | 3,129 | 1,197 | 1,685 | 247 |
| Wright County, MO | 2,141 | 804 | 962 | 375 |
| Adair County, OK | 1,924 | 813 | 805 | 306 |
| Delaware County, OK | 4,495 | 1,242 | 2,480 | 773 |
| Haskell County, OK | 1,014 | 417 | 381 | 216 |
| Latimer County, OK | 760 | 385 | 255 | 120 |
| Le Flore County, OK | 4,732 | 1,788 | 2,098 | 846 |
| Ottawa County, OK | 3,090 | 1,398 | 1,230 | 462 |
| Sequoyah County, OK | 4,055 | 1,852 | 1,630 | 573 |
| Arkansas | 310,510 | 161,812 | 115,503 | 33,195 |
| Kansas | 302,206 | 150,688 | 118,658 | 32,860 |
| Missouri | 703,225 | 336,517 | 298,363 | 68,345 |
| Oklahoma | 391,014 | 198,339 | 150,269 | 42,406 |

| Report Area | Cost Burdened Households | Cost Burdened Rental Households | Cost Burdened Owner Occupied Households (With Mortgage) | Cost Burdened Owner Occupied Households (With No Mortgage) |
|---------------|--------------------------|---------------------------------|---|--|
| United States | 41,002,236 | 19,581,492 | 17,636,344 | 3,784,400 |

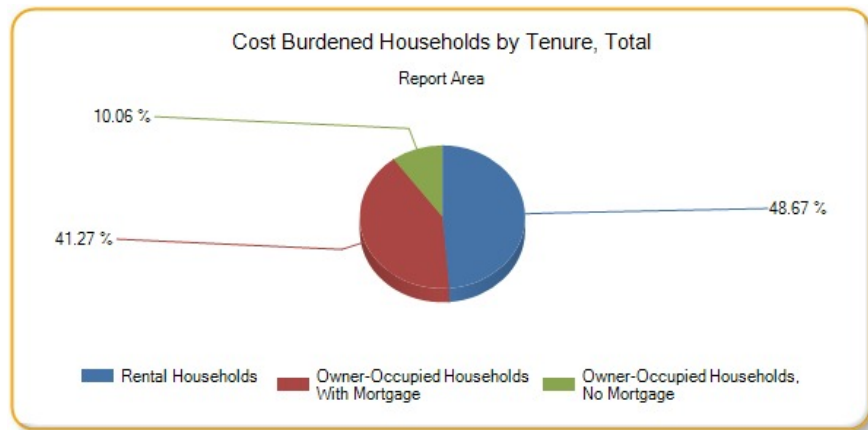

Cost Burdened Households by Tenure, Percent

This data shows the percentage of households by tenure that are cost burdened. Cost burdened rental households (those that spent more than 30% of the household income on rental costs) represented 42.65% of all of the rental households in the report area, according to the U.S. Census Bureau American Community Survey (ACS) 2009-2013 5-year estimates. The data for this indicator is only reported for households where tenure, household housing costs, and income earned was identified in the American Community Survey.

| Report Area | Rental Households | Percentage of Rental Households that are Cost Burdened | Owner Occupied Households (With Mortgage) | Percentage of Owner Occupied Households w/ Mortgages that are Cost Burdened | Owner Occupied Households (No Mortgage) | Percentage of Owner Occupied Households w/o Mortgages that are Cost Burdened |
|-----------------------|-------------------|--|---|---|---|--|
| Report Area | 282,318 | 42.65% | 356,691 | 28.62% | 243,858 | 10.2% |
| Baxter County, AR | 4,275 | 43.72% | 7,264 | 36.88% | 6,616 | 8.9% |
| Benton County, AR | 25,762 | 34.69% | 40,049 | 23.69% | 16,339 | 7.88% |
| Boone County, AR | 4,133 | 37.84% | 6,084 | 27.07% | 4,869 | 10.91% |
| Carroll County, AR | 2,954 | 37.03% | 4,271 | 35.73% | 3,794 | 9.67% |
| Crawford County, AR | 6,016 | 40.11% | 10,497 | 30.52% | 6,855 | 6.43% |
| Franklin County, AR | 1,757 | 36.82% | 2,496 | 27.44% | 2,516 | 7.75% |
| Johnson County, AR | 3,392 | 51.77% | 3,357 | 30.24% | 3,297 | 9.68% |
| Logan County, AR | 2,029 | 43.42% | 3,090 | 21.29% | 3,114 | 6.58% |
| Madison County, AR | 1,420 | 34.23% | 2,085 | 27.67% | 2,543 | 10.42% |
| Polk County, AR | 1,853 | 35.78% | 2,821 | 38.78% | 3,395 | 11.75% |
| Scott County, AR | 1,169 | 34.64% | 1,528 | 30.5% | 1,627 | 10.76% |
| Sebastian County, AR | 18,344 | 43.98% | 19,489 | 27.26% | 11,461 | 8.51% |
| Washington County, AR | 34,903 | 47.75% | 30,247 | 25.47% | 14,064 | 9.53% |
| Yell County, AR | 2,659 | 38.7% | 2,763 | 31.63% | 2,495 | 5.33% |
| Cherokee County, KS | 1,912 | 37.34% | 2,671 | 29.84% | 3,353 | 10.5% |
| Crawford County, KS | 6,006 | 52.15% | 5,222 | 21.54% | 4,142 | 13.38% |
| Labette County, KS | 2,512 | 38.46% | 3,136 | 22.8% | 3,055 | 13.65% |
| Barry County, MO | 3,247 | 32.92% | 5,139 | 31.7% | 5,078 | 11.52% |
| Barton County, MO | 1,250 | 40.08% | 2,028 | 28.01% | 1,787 | 13.99% |
| Benton County, MO | 1,315 | 49.28% | 3,334 | 35.78% | 3,576 | 12.44% |
| Camden County, MO | 3,845 | 40.13% | 8,403 | 33.73% | 5,399 | 10.17% |

| Report Area | Rental Households | Percentage of Rental Households that are Cost Burdened | Owner Occupied Households (With Mortgage) | Percentage of Owner Occupied Households w/ Mortgages that are Cost Burdened | Owner Occupied Households (No Mortgage) | Percentage of Owner Occupied Households w/o Mortgages that are Cost Burdened |
|----------------------|-------------------|--|---|---|---|--|
| Cedar County, MO | 1,737 | 46.92% | 1,811 | 41.19% | 2,422 | 10.65% |
| Christian County, MO | 7,701 | 43.02% | 16,065 | 25.31% | 5,886 | 9.51% |
| Dade County, MO | 728 | 36.95% | 1,201 | 30.06% | 1,246 | 8.91% |
| Dallas County, MO | 1,272 | 30.11% | 2,743 | 31.5% | 2,428 | 15.12% |
| Douglas County, MO | 1,157 | 36.39% | 1,822 | 32.93% | 2,199 | 14.82% |
| Greene County, MO | 47,049 | 49.32% | 45,416 | 27.57% | 23,109 | 9.77% |
| Hickory County, MO | 725 | 46.34% | 1,739 | 44.05% | 1,755 | 14.47% |
| Howell County, MO | 4,794 | 43.1% | 5,871 | 30.81% | 5,131 | 9.51% |
| Jasper County, MO | 15,916 | 45.11% | 18,481 | 27.24% | 10,452 | 12.28% |
| Laclede County, MO | 4,179 | 39.46% | 5,639 | 32.42% | 4,094 | 11.43% |
| Lawrence County, MO | 4,009 | 36.97% | 6,422 | 28.76% | 4,386 | 10.12% |
| McDonald County, MO | 2,511 | 34.17% | 3,090 | 33.66% | 2,620 | 10.38% |
| Newton County, MO | 5,541 | 39.2% | 9,767 | 28.53% | 6,737 | 10.2% |
| Ozark County, MO | 851 | 37.49% | 1,357 | 37.66% | 1,855 | 7.28% |
| Polk County, MO | 3,790 | 47.04% | 4,900 | 27.12% | 3,247 | 13.09% |
| Pulaski County, MO | 7,355 | 31.77% | 5,422 | 25.4% | 2,970 | 9.33% |
| St. Clair County, MO | 927 | 34.52% | 1,452 | 39.46% | 1,760 | 18.18% |
| Stone County, MO | 2,852 | 39.52% | 5,950 | 33.46% | 4,518 | 10.51% |
| Taney County, MO | 7,610 | 46.19% | 8,023 | 36.68% | 5,065 | 10.52% |
| Texas County, MO | 2,319 | 37.73% | 3,692 | 23.81% | 3,359 | 11.7% |
| Vernon County, MO | 2,421 | 42.59% | 2,885 | 31.61% | 2,693 | 9.54% |
| Webster County, MO | 3,052 | 39.22% | 6,059 | 27.81% | 3,557 | 6.94% |
| Wright County, MO | 2,028 | 39.64% | 2,483 | 38.74% | 2,784 | 13.47% |
| Adair County, OK | 2,350 | 34.6% | 2,604 | 30.91% | 3,092 | 9.9% |
| Delaware County, OK | 3,687 | 33.69% | 6,506 | 38.12% | 6,396 | 12.09% |
| Haskell County, OK | 1,215 | 34.32% | 1,444 | 26.39% | 2,054 | 10.52% |
| Latimer County, OK | 1,279 | 30.1% | 1,185 | 21.52% | 1,696 | 7.08% |
| Le Flore County, OK | 4,762 | 37.55% | 6,745 | 31.1% | 6,905 | 12.25% |
| Ottawa County, OK | 3,302 | 42.34% | 4,456 | 27.6% | 4,376 | 10.56% |
| Sequoyah County, OK | 4,446 | 41.66% | 5,487 | 29.71% | 5,691 | 10.07% |
| Arkansas | 375,930 | 43.04% | 436,577 | 26.46% | 317,216 | 10.46% |
| Kansas | 360,703 | 41.78% | 473,565 | 25.06% | 276,172 | 11.9% |
| Missouri | 746,190 | 45.1% | 1,050,826 | 28.39% | 563,115 | 12.14% |
| Oklahoma | 475,345 | 41.73% | 569,607 | 26.38% | 399,129 | 10.62% |
| United States | 40,534,516 | 48.31% | 49,820,840 | 35.4% | 25,254,860 | 14.98% |

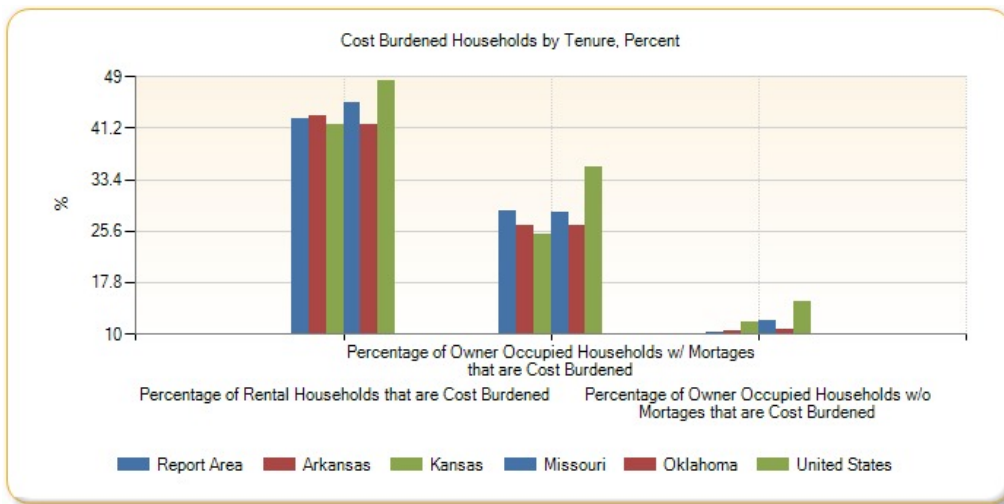

Income - Families Earning Over \$75,000

In the report area, 27.89%, or 167,543 families report a total annual income of \$75,000 or greater. Total income includes all reported income from wages and salaries as well as income from self-employment, interest or dividends, public assistance, retirement, and other sources.

| Report Area | Total Families | Families with Income Over \$75,000 | Percent Families with Income Over \$75,000 |
|-----------------------|----------------|------------------------------------|--|
| Report Area | 600,758 | 167,543 | 27.89% |
| Baxter County, AR | 12,120 | 2,542 | 20.97% |
| Benton County, AR | 61,061 | 24,204 | 39.64% |
| Boone County, AR | 10,732 | 2,647 | 24.66% |
| Carroll County, AR | 7,501 | 1,860 | 24.8% |
| Crawford County, AR | 17,580 | 4,068 | 23.14% |
| Franklin County, AR | 4,764 | 1,115 | 23.4% |
| Johnson County, AR | 7,072 | 1,383 | 19.56% |
| Logan County, AR | 5,650 | 1,355 | 23.98% |
| Madison County, AR | 4,305 | 1,061 | 24.65% |
| Polk County, AR | 5,638 | 1,093 | 19.39% |
| Scott County, AR | 3,210 | 621 | 19.35% |
| Sebastian County, AR | 32,107 | 9,569 | 29.8% |
| Washington County, AR | 50,143 | 17,237 | 34.38% |
| Yell County, AR | 5,344 | 1,329 | 24.87% |
| Cherokee County, KS | 5,518 | 1,419 | 25.72% |
| Crawford County, KS | 9,244 | 2,660 | 28.78% |
| Labette County, KS | 5,732 | 1,424 | 24.84% |
| Barry County, MO | 9,496 | 2,244 | 23.63% |
| Barton County, MO | 3,650 | 874 | 23.95% |
| Benton County, MO | 5,756 | 1,181 | 20.52% |
| Camden County, MO | 12,558 | 3,271 | 26.05% |
| Cedar County, MO | 3,816 | 624 | 16.35% |
| Christian County, MO | 22,601 | 8,257 | 36.53% |
| Dade County, MO | 2,177 | 446 | 20.49% |
| Dallas County, MO | 4,804 | 994 | 20.69% |

Percent Families with Income Over \$75,000

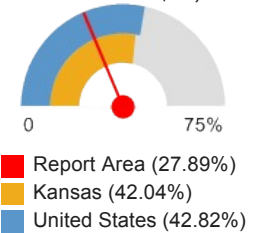

| Report Area | Total Families | Families with Income Over \$75,000 | Percent Families with Income Over \$75,000 |
|----------------------|----------------|------------------------------------|--|
| Douglas County, MO | 3,648 | 440 | 12.06% |
| Greene County, MO | 69,461 | 21,800 | 31.38% |
| Hickory County, MO | 2,826 | 452 | 15.99% |
| Howell County, MO | 10,883 | 2,026 | 18.62% |
| Jasper County, MO | 29,632 | 8,381 | 28.28% |
| Laclede County, MO | 10,042 | 2,156 | 21.47% |
| Lawrence County, MO | 10,280 | 2,540 | 24.71% |
| McDonald County, MO | 5,687 | 1,218 | 21.42% |
| Newton County, MO | 15,801 | 4,642 | 29.38% |
| Ozark County, MO | 2,983 | 455 | 15.25% |
| Polk County, MO | 8,347 | 2,264 | 27.12% |
| Pulaski County, MO | 10,241 | 3,316 | 32.38% |
| St. Clair County, MO | 2,736 | 407 | 14.88% |
| Stone County, MO | 9,596 | 2,466 | 25.7% |
| Taney County, MO | 13,618 | 3,430 | 25.19% |
| Texas County, MO | 6,535 | 1,239 | 18.96% |
| Vernon County, MO | 5,238 | 1,319 | 25.18% |
| Webster County, MO | 9,512 | 2,522 | 26.51% |
| Wright County, MO | 5,071 | 569 | 11.22% |
| Adair County, OK | 5,972 | 1,033 | 17.3% |
| Delaware County, OK | 11,582 | 2,884 | 24.9% |
| Haskell County, OK | 3,149 | 709 | 22.52% |
| Latimer County, OK | 2,975 | 832 | 27.97% |
| Le Flore County, OK | 12,664 | 2,720 | 21.48% |
| Ottawa County, OK | 8,376 | 1,829 | 21.84% |
| Sequoyah County, OK | 11,324 | 2,416 | 21.34% |
| Arkansas | 762,881 | 232,001 | 30.41% |
| Kansas | 729,607 | 306,756 | 42.04% |
| Missouri | 1,540,854 | 581,178 | 37.72% |
| Oklahoma | 961,468 | 336,381 | 34.99% |
| United States | 76,744,360 | 32,858,574 | 42.82% |

Note: This indicator is compared with the highest state average.
Data Source: US Census Bureau, [American Community Survey](#), 2009-13. Source geography: Tract

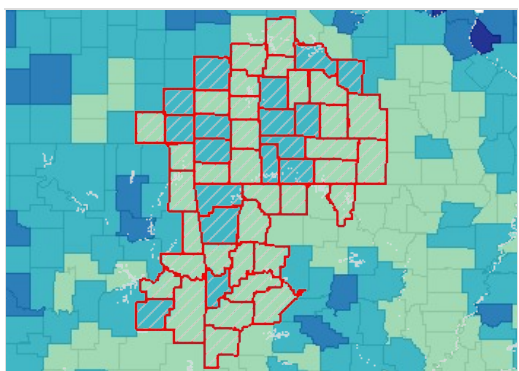

Family Income Over \$75,000, Percent by County, ACS 2009-13

- Over 55.0%
- 40.1 - 55.0%
- 25.1 - 40.0%
- Under 25.1%
- No Data or Data Suppressed
- Report Area

Families with Income Over \$75,000 by Race Alone, Total

| Report Area | White | Black or African American | Native American / Alaska Native | Asian | Native Hawaiian / Pacific Islander | Some Other Race | Multiple Race |
|-----------------------|---------|---------------------------|---------------------------------|-------|------------------------------------|-----------------|---------------|
| Report Area | 156,097 | 1,614 | 2,989 | 2,499 | 70 | 1,152 | 3,122 |
| Baxter County, AR | 2,530 | 0 | 0 | 0 | 0 | 4 | 8 |
| Benton County, AR | 22,078 | 176 | 319 | 816 | 0 | 449 | 366 |
| Boone County, AR | 2,562 | 0 | 32 | 18 | 0 | 0 | 35 |
| Carroll County, AR | 1,828 | 0 | 21 | 0 | 0 | 7 | 4 |
| Crawford County, AR | 3,747 | 32 | 104 | 36 | 0 | 0 | 149 |
| Franklin County, AR | 1,092 | 9 | 0 | 0 | 0 | 0 | 14 |
| Johnson County, AR | 1,367 | 11 | 0 | 5 | 0 | 0 | 0 |
| Logan County, AR | 1,326 | 0 | 0 | 29 | 0 | 0 | 0 |
| Madison County, AR | 1,032 | 0 | 13 | 5 | 0 | 8 | 3 |
| Polk County, AR | 1,037 | 0 | 41 | 0 | 0 | 0 | 15 |
| Scott County, AR | 543 | 0 | 0 | 48 | 0 | 0 | 30 |
| Sebastian County, AR | 8,746 | 222 | 141 | 302 | 0 | 42 | 116 |
| Washington County, AR | 15,868 | 305 | 106 | 333 | 54 | 301 | 270 |
| Yell County, AR | 1,228 | 10 | 14 | 8 | 0 | 69 | 0 |
| Cherokee County, KS | 1,328 | 12 | 57 | 3 | 6 | 0 | 13 |
| Crawford County, KS | 2,582 | 14 | 45 | 0 | 0 | 0 | 19 |
| Labette County, KS | 1,353 | 21 | 13 | 11 | 1 | 0 | 25 |
| Barry County, MO | 2,198 | 0 | 3 | 0 | 0 | 11 | 32 |
| Barton County, MO | 838 | 0 | 6 | 0 | 0 | 15 | 15 |
| Benton County, MO | 1,158 | 0 | 0 | 0 | 0 | 16 | 7 |
| Camden County, MO | 3,248 | 0 | 23 | 0 | 0 | 0 | 0 |
| Cedar County, MO | 624 | 0 | 0 | 0 | 0 | 0 | 0 |
| Christian County, MO | 7,937 | 19 | 84 | 124 | 0 | 34 | 59 |
| Dade County, MO | 443 | 0 | 0 | 0 | 0 | 0 | 3 |
| Dallas County, MO | 994 | 0 | 0 | 0 | 0 | 0 | 0 |
| Douglas County, MO | 440 | 0 | 0 | 0 | 0 | 0 | 0 |
| Greene County, MO | 20,954 | 311 | 3 | 339 | 8 | 28 | 157 |
| Hickory County, MO | 437 | 0 | 6 | 0 | 0 | 0 | 9 |
| Howell County, MO | 1,956 | 0 | 0 | 13 | 0 | 6 | 51 |
| Jasper County, MO | 7,943 | 62 | 148 | 129 | 0 | 27 | 72 |
| Laclede County, MO | 2,059 | 0 | 2 | 34 | 0 | 0 | 61 |
| Lawrence County, MO | 2,517 | 0 | 0 | 0 | 0 | 23 | 0 |
| McDonald County, MO | 1,138 | 13 | 35 | 0 | 0 | 6 | 26 |
| Newton County, MO | 4,298 | 19 | 140 | 62 | 0 | 16 | 107 |
| Ozark County, MO | 450 | 0 | 0 | 0 | 0 | 0 | 5 |
| Polk County, MO | 2,216 | 0 | 15 | 0 | 0 | 13 | 20 |
| Pulaski County, MO | 2,843 | 335 | 16 | 62 | 0 | 38 | 22 |
| St. Clair County, MO | 405 | 0 | 0 | 0 | 0 | 0 | 2 |

| Report Area | White | Black or African American | Native American / Alaska Native | Asian | Native Hawaiian / Pacific Islander | Some Other Race | Multiple Race |
|---------------------|------------|---------------------------|---------------------------------|-----------|------------------------------------|-----------------|---------------|
| Stone County, MO | 2,356 | 0 | 12 | 15 | 0 | 0 | 83 |
| Taney County, MO | 3,338 | 0 | 4 | 7 | 0 | 0 | 81 |
| Texas County, MO | 1,203 | 0 | 25 | 0 | 0 | 11 | 0 |
| Vernon County, MO | 1,296 | 0 | 4 | 3 | 0 | 0 | 16 |
| Webster County, MO | 2,484 | 0 | 0 | 12 | 0 | 3 | 23 |
| Wright County, MO | 567 | 0 | 0 | 0 | 0 | 0 | 2 |
| Adair County, OK | 565 | 0 | 356 | 4 | 0 | 0 | 108 |
| Delaware County, OK | 2,239 | 0 | 413 | 24 | 0 | 3 | 205 |
| Haskell County, OK | 538 | 12 | 95 | 4 | 0 | 0 | 60 |
| Latimer County, OK | 649 | 0 | 62 | 6 | 0 | 0 | 115 |
| Le Flore County, OK | 2,344 | 7 | 204 | 6 | 0 | 22 | 137 |
| Ottawa County, OK | 1,462 | 4 | 194 | 18 | 1 | 0 | 150 |
| Sequoyah County, OK | 1,713 | 20 | 233 | 23 | 0 | 0 | 427 |
| Arkansas | 207,866 | 15,800 | 1,248 | 3,321 | 112 | 1,417 | 2,237 |
| Kansas | 282,805 | 8,581 | 1,461 | 7,547 | 151 | 2,549 | 3,662 |
| Missouri | 528,469 | 32,486 | 1,582 | 11,031 | 253 | 1,959 | 5,398 |
| Oklahoma | 285,877 | 12,237 | 15,144 | 5,461 | 120 | 3,151 | 14,391 |
| United States | 27,340,900 | 2,285,806 | 142,022 | 1,931,624 | 39,355 | 656,678 | 462,189 |

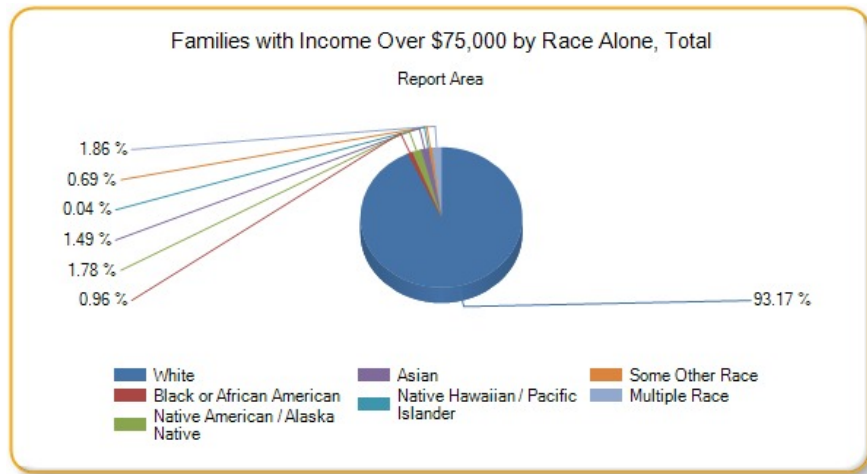

Families with Income Over \$75,000 by Race Alone, Percent

| Report Area | White | Black or African American | Native American / Alaska Native | Asian | Native Hawaiian / Pacific Islander | Some Other Race | Multiple Race |
|---------------------|--------|---------------------------|---------------------------------|--------|------------------------------------|-----------------|---------------|
| Report Area | 28.65% | 20.84% | 22.75% | 36.21% | 5.78% | 10.24% | 19.85% |
| Baxter County, AR | 21.34% | 0% | 0% | 0% | 0% | 5.33% | 11.11% |
| Benton County, AR | 40.21% | 41.61% | 35.88% | 51.26% | 0% | 21.82% | 33.3% |
| Boone County, AR | 24.34% | no data | 47.06% | 45% | no data | no data | 35% |
| Carroll County, AR | 25.77% | 0% | 45.65% | 0% | no data | 3.59% | 2.63% |
| Crawford County, AR | 23.14% | 15.46% | 41.11% | 19.46% | no data | 0% | 28.33% |
| Franklin County, AR | 23.95% | 27.27% | 0% | 0% | no data | 0% | 19.44% |
| Johnson County, AR | 20.3% | 11.83% | 0% | 13.51% | no data | 0% | 0% |

| Report Area | White | Black or African American | Native American / Alaska Native | Asian | Native Hawaiian / Pacific Islander | Some Other Race | Multiple Race |
|-----------------------|--------|---------------------------|---------------------------------|---------|------------------------------------|-----------------|---------------|
| Logan County, AR | 24.34% | 0% | 0% | 33.72% | no data | 0% | 0% |
| Madison County, AR | 24.78% | no data | 65% | 35.71% | no data | 25.81% | 4% |
| Polk County, AR | 19.82% | no data | 36.61% | 0% | no data | 0% | 9.38% |
| Scott County, AR | 18.14% | no data | 0% | 54.55% | no data | 0% | 35.29% |
| Sebastian County, AR | 31.84% | 12.81% | 41.47% | 21.66% | 0% | 10.88% | 16.27% |
| Washington County, AR | 38.31% | 29.55% | 26.43% | 34.15% | 7.74% | 6.79% | 22.8% |
| Yell County, AR | 26.18% | 31.25% | 31.11% | 16.67% | no data | 13.8% | 0% |
| Cherokee County, KS | 26.16% | 100% | 32.95% | 9.38% | 100% | no data | 5.96% |
| Crawford County, KS | 29.57% | 14.58% | 72.58% | 0% | no data | 0% | 8.37% |
| Labette County, KS | 25.24% | 13.46% | 21.67% | 100% | 100% | 0% | 20.16% |
| Barry County, MO | 24.81% | no data | 12.5% | 0% | 0% | 2.61% | 19.51% |
| Barton County, MO | 24.33% | no data | 16.22% | 0% | no data | 23.44% | 24.19% |
| Benton County, MO | 20.63% | no data | 0% | no data | no data | 80% | 9.59% |
| Camden County, MO | 26.37% | 0% | 48.94% | 0% | no data | 0% | 0% |
| Cedar County, MO | 16.79% | no data | 0% | 0% | no data | no data | 0% |
| Christian County, MO | 36.35% | 20.43% | 68.85% | 83.78% | no data | 48.57% | 17.82% |
| Dade County, MO | 21.04% | 0% | 0% | 0% | no data | no data | 6.25% |
| Dallas County, MO | 20.83% | no data | no data | no data | no data | no data | 0% |
| Douglas County, MO | 12.16% | no data | no data | no data | no data | 0% | 0% |
| Greene County, MO | 32.25% | 20.14% | 1.53% | 37.79% | 30.77% | 6.11% | 11.53% |
| Hickory County, MO | 16% | no data | 85.71% | 0% | no data | no data | 11.11% |
| Howell County, MO | 18.46% | no data | 0% | 76.47% | no data | 15.38% | 29.14% |
| Jasper County, MO | 28.68% | 16.49% | 31.03% | 55.6% | 0% | 7.05% | 16.22% |
| Laclede County, MO | 21.08% | 0% | 2.53% | 72.34% | no data | no data | 46.56% |
| Lawrence County, MO | 25.15% | 0% | 0% | 0% | no data | 26.44% | 0% |
| McDonald County, MO | 21.61% | 30.23% | 34.31% | 0% | 0% | 11.54% | 20.31% |
| Newton County, MO | 29.23% | 19% | 39.66% | 38.27% | 0% | 26.23% | 32.33% |
| Ozark County, MO | 15.5% | no data | no data | no data | no data | 0% | 7.04% |
| Polk County, MO | 26.85% | 0% | 100% | no data | no data | 100% | 33.9% |
| Pulaski County, MO | 33.54% | 32.81% | 16.33% | 31% | 0% | 22.49% | 9.13% |
| St. Clair County, MO | 15.14% | 0% | 0% | 0% | no data | no data | 4.17% |
| Stone County, MO | 26.5% | no data | 12.9% | 100% | no data | 0% | 15.49% |
| Taney County, MO | 25.86% | 0% | 6.9% | 100% | no data | 0% | 27.18% |
| Texas County, MO | 18.78% | 0% | 69.44% | 0% | no data | 29.73% | 0% |
| Vernon County, MO | 25.27% | no data | 19.05% | 11.54% | 0% | 0% | 32.65% |
| Webster County, MO | 26.76% | 0% | 0% | 100% | no data | 7.69% | 17.16% |
| Wright County, MO | 11.59% | 0% | 0% | no data | no data | 0% | 2.82% |
| Adair County, OK | 18.65% | 0% | 16.86% | 12.5% | 0% | 0% | 14.25% |
| Delaware County, OK | 26.7% | no data | 19.36% | 38.1% | 0% | 3.16% | 23.22% |
| Haskell County, OK | 21.38% | 54.55% | 27.3% | 100% | no data | 0% | 23.9% |
| Latimer County, OK | 28.95% | 0% | 20.46% | 100% | no data | 0% | 30.1% |

| Report Area | White | Black or African American | Native American / Alaska Native | Asian | Native Hawaiian / Pacific Islander | Some Other Race | Multiple Race |
|---------------------|--------|---------------------------|---------------------------------|--------|------------------------------------|-----------------|---------------|
| Le Flore County, OK | 22.87% | 3.59% | 20.63% | 13.33% | 0% | 6.57% | 16.31% |
| Ottawa County, OK | 23.37% | 14.81% | 16.37% | 42.86% | 1.54% | 0% | 21.13% |
| Sequoyah County, OK | 21.97% | 9.52% | 16.35% | 51.11% | no data | 0% | 23.87% |
| Arkansas | 33.51% | 15.05% | 26.55% | 39.75% | 11.98% | 10.56% | 22.11% |
| Kansas | 43.87% | 23.75% | 26.77% | 48.31% | 37.84% | 17.85% | 28.06% |
| Missouri | 39.93% | 20.73% | 28.19% | 51.77% | 23.62% | 15.76% | 26.75% |
| Oklahoma | 38.13% | 19.81% | 24.75% | 38.08% | 15.65% | 15.1% | 27.27% |
| United States | 46.04% | 25.99% | 25.45% | 54.55% | 36.92% | 21.44% | 35.76% |

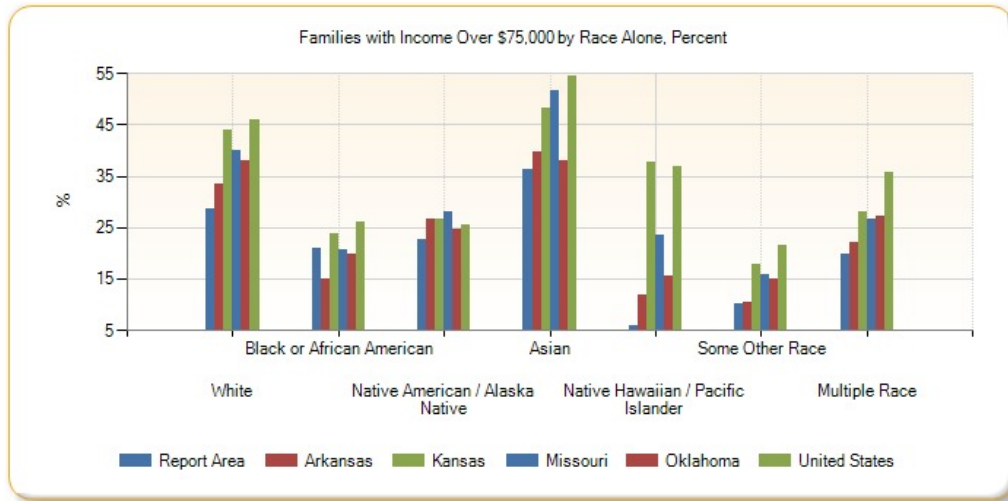

Families with Income Over \$75,000 by Ethnicity Alone

| Report Area | Total Hispanic / Latino | Total Not Hispanic / Latino | Percent Hispanic / Latino | Percent Not Hispanic / Latino |
|-----------------------|-------------------------|-----------------------------|---------------------------|-------------------------------|
| Report Area | 4,376 | 596,382 | 13.52 | 104.92 |
| Baxter County, AR | 4 | 12,116 | 2.45 | 101.33 |
| Benton County, AR | 1,418 | 59,643 | 18.72 | 111.51 |
| Boone County, AR | 4 | 10,728 | 2.86 | 101.28 |
| Carroll County, AR | 135 | 7,366 | 19.68 | 108.09 |
| Crawford County, AR | 116 | 17,464 | 13.83 | 104.32 |
| Franklin County, AR | 0 | 4,764 | 0 | 101.19 |
| Johnson County, AR | 49 | 7,023 | 6.79 | 110.6 |
| Logan County, AR | 10 | 5,640 | 12.35 | 101.27 |
| Madison County, AR | 8 | 4,297 | 5.59 | 103.24 |
| Polk County, AR | 10 | 5,628 | 3.92 | 104.55 |
| Scott County, AR | 0 | 3,210 | 0 | 105.38 |
| Sebastian County, AR | 419 | 31,688 | 12.33 | 110.37 |
| Washington County, AR | 771 | 49,372 | 11.26 | 114.04 |
| Yell County, AR | 64 | 5,280 | 8.57 | 114.86 |
| Cherokee County, KS | 14 | 5,504 | 15.56 | 101.4 |
| Crawford County, KS | 36 | 9,208 | 10.03 | 103.64 |
| Labette County, KS | 30 | 5,702 | 23.62 | 101.73 |

| Report Area | Total Hispanic / Latino | Total Not Hispanic / Latino | Percent Hispanic / Latino | Percent Not Hispanic / Latino |
|----------------------|-------------------------|-----------------------------|---------------------------|-------------------------------|
| Barry County, MO | 15 | 9,481 | 2.72 | 106 |
| Barton County, MO | 15 | 3,635 | 20.55 | 101.62 |
| Benton County, MO | 23 | 5,733 | 33.82 | 100.79 |
| Camden County, MO | 0 | 12,558 | 0 | 101.59 |
| Cedar County, MO | 15 | 3,801 | 68.18 | 100.18 |
| Christian County, MO | 114 | 22,487 | 27.27 | 101.37 |
| Dade County, MO | 0 | 2,177 | 0 | 101.11 |
| Dallas County, MO | 6 | 4,798 | 30 | 100.29 |
| Douglas County, MO | 8 | 3,640 | 34.78 | 100.41 |
| Greene County, MO | 257 | 69,204 | 15.12 | 102.13 |
| Hickory County, MO | 0 | 2,826 | 0 | 100.46 |
| Howell County, MO | 9 | 10,874 | 5.56 | 101.43 |
| Jasper County, MO | 147 | 29,485 | 9.64 | 104.9 |
| Laclede County, MO | 0 | 10,042 | 0 | 101.66 |
| Lawrence County, MO | 50 | 10,230 | 10.75 | 104.23 |
| McDonald County, MO | 35 | 5,652 | 7.14 | 108.76 |
| Newton County, MO | 138 | 15,663 | 29.87 | 102.11 |
| Ozark County, MO | 0 | 2,983 | 0 | 101.6 |
| Polk County, MO | 13 | 8,334 | 7.22 | 102.04 |
| Pulaski County, MO | 202 | 10,039 | 27.9 | 105.48 |
| St. Clair County, MO | 9 | 2,727 | 40.91 | 100.48 |
| Stone County, MO | 10 | 9,586 | 7.87 | 101.24 |
| Taney County, MO | 49 | 13,569 | 9.25 | 103.68 |
| Texas County, MO | 24 | 6,511 | 28.57 | 100.93 |
| Vernon County, MO | 10 | 5,228 | 15.38 | 101.06 |
| Webster County, MO | 17 | 9,495 | 15.04 | 101.02 |
| Wright County, MO | 0 | 5,071 | 0 | 101.34 |
| Adair County, OK | 2 | 5,970 | 0.98 | 103.52 |
| Delaware County, OK | 30 | 11,552 | 12 | 101.94 |
| Haskell County, OK | 0 | 3,149 | 0 | 100.93 |
| Latimer County, OK | 0 | 2,975 | 0 | 101.61 |
| Le Flore County, OK | 74 | 12,590 | 12.71 | 104.2 |
| Ottawa County, OK | 8 | 8,368 | 3.21 | 102.97 |
| Sequoyah County, OK | 8 | 11,316 | 2.92 | 102.41 |
| Arkansas | 5,569 | 757,312 | 14.33 | 104.6 |
| Kansas | 11,814 | 717,793 | 19.17 | 107.46 |
| Missouri | 9,834 | 1,531,020 | 23.7 | 102.11 |
| Oklahoma | 11,572 | 949,896 | 17.14 | 106.26 |
| United States | 2,681,398 | 74,062,960 | 25.27 | 111.99 |

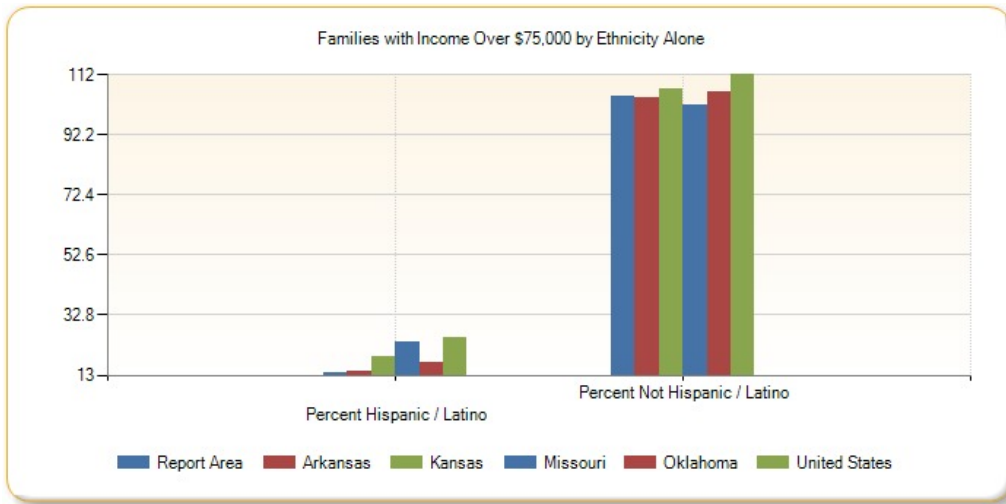

Income - Per Capita Income

The per capita income for the report area is \$21,597. This includes all reported income from wages and salaries as well as income from self-employment, interest or dividends, public assistance, retirement, and other sources. The per capita income in this report area is the average (mean) income computed for every man, woman, and child in the specified area.

| Report Area | Total Population | Total Income (\$) | Per Capita Income (\$) |
|-----------------------|------------------|-------------------|------------------------|
| Report Area | 2,289,581 | \$49,448,993,984 | \$21,597 |
| Baxter County, AR | 41,281 | \$880,686,400 | \$21,333 |
| Benton County, AR | 227,439 | \$6,076,105,728 | \$26,715 |
| Boone County, AR | 37,099 | \$822,101,376 | \$22,159 |
| Carroll County, AR | 27,531 | \$568,155,072 | \$20,636 |
| Crawford County, AR | 61,796 | \$1,203,581,952 | \$19,476 |
| Franklin County, AR | 18,063 | \$345,628,416 | \$19,134 |
| Johnson County, AR | 25,655 | \$496,824,704 | \$19,365 |
| Logan County, AR | 22,221 | \$423,221,312 | \$19,046 |
| Madison County, AR | 15,671 | \$293,892,192 | \$18,753 |
| Polk County, AR | 20,540 | \$392,634,912 | \$19,115 |
| Scott County, AR | 11,111 | \$210,374,800 | \$18,933 |
| Sebastian County, AR | 126,536 | \$2,938,400,512 | \$23,221 |
| Washington County, AR | 207,911 | \$4,836,889,600 | \$23,264 |
| Yell County, AR | 22,014 | \$374,059,296 | \$16,991 |
| Cherokee County, KS | 21,361 | \$418,243,008 | \$19,579 |
| Crawford County, KS | 39,182 | \$821,806,400 | \$20,974 |
| Labette County, KS | 21,369 | \$478,541,600 | \$22,394 |
| Barry County, MO | 35,614 | \$694,091,904 | \$19,489 |
| Barton County, MO | 12,378 | \$255,954,000 | \$20,678 |
| Benton County, MO | 19,008 | \$374,785,088 | \$19,717 |
| Camden County, MO | 43,822 | \$1,009,579,328 | \$23,038 |
| Cedar County, MO | 13,903 | \$227,485,696 | \$16,362 |
| Christian County, MO | 78,724 | \$1,978,619,264 | \$25,133 |
| Dade County, MO | 7,734 | \$154,945,696 | \$20,034 |
| Dallas County, MO | 16,733 | \$303,779,392 | \$18,154 |

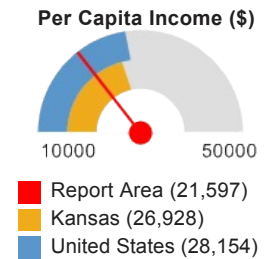

| Report Area | Total Population | Total Income (\$) | Per Capita Income (\$) |
|----------------------|------------------|---------------------|------------------------|
| Douglas County, MO | 13,647 | \$223,861,600 | \$16,403 |
| Greene County, MO | 278,231 | \$6,543,901,696 | \$23,519 |
| Hickory County, MO | 9,499 | \$164,915,696 | \$17,361 |
| Howell County, MO | 40,458 | \$704,602,176 | \$17,415 |
| Jasper County, MO | 116,803 | \$2,467,400,192 | \$21,124 |
| Laclede County, MO | 35,535 | \$694,820,416 | \$19,553 |
| Lawrence County, MO | 38,488 | \$733,577,280 | \$19,059 |
| McDonald County, MO | 22,892 | \$400,722,400 | \$17,504 |
| Newton County, MO | 58,552 | \$1,308,095,872 | \$22,340 |
| Ozark County, MO | 9,653 | \$166,179,392 | \$17,215 |
| Polk County, MO | 31,088 | \$606,560,000 | \$19,511 |
| Pulaski County, MO | 52,795 | \$1,101,463,296 | \$20,863 |
| St. Clair County, MO | 9,649 | \$167,281,408 | \$17,336 |
| Stone County, MO | 31,817 | \$691,478,592 | \$21,732 |
| Taney County, MO | 52,412 | \$1,060,370,880 | \$20,231 |
| Texas County, MO | 25,830 | \$461,525,408 | \$17,867 |
| Vernon County, MO | 20,990 | \$414,207,808 | \$19,733 |
| Webster County, MO | 36,274 | \$723,836,096 | \$19,954 |
| Wright County, MO | 18,643 | \$275,023,488 | \$14,752 |
| Adair County, OK | 22,427 | \$339,012,704 | \$15,116 |
| Delaware County, OK | 41,394 | \$873,802,624 | \$21,109 |
| Haskell County, OK | 12,849 | \$242,789,792 | \$18,895 |
| Latimer County, OK | 11,034 | \$249,406,896 | \$22,603 |
| Le Flore County, OK | 50,062 | \$908,159,680 | \$18,140 |
| Ottawa County, OK | 32,029 | \$587,138,816 | \$18,331 |
| Sequoyah County, OK | 41,834 | \$758,472,128 | \$18,130 |
| Arkansas | 2,933,369 | \$65,031,933,952 | \$22,169 |
| Kansas | 2,868,107 | \$77,233,897,472 | \$26,928 |
| Missouri | 6,007,182 | \$154,080,706,560 | \$25,649 |
| Oklahoma | 3,785,742 | \$91,646,468,096 | \$24,208 |
| United States | 311,536,608 | \$8,771,308,355,584 | \$28,154 |

Note: This indicator is compared with the highest state average.

Data Source: US Census Bureau, [American Community Survey](#), 2009-13. Source geography: Tract

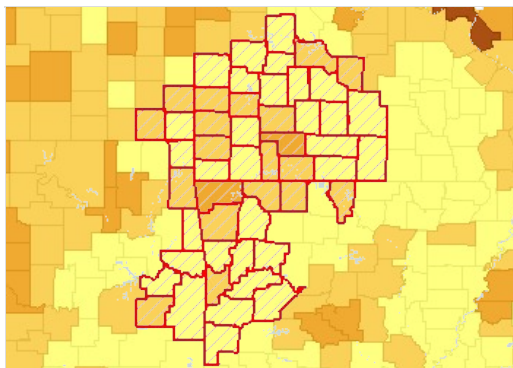

Per Capita Income by County, ACS 2009-13

- Over 30,000
- 25,001 - 30,000
- 20,001 - 25,000
- Under 20,001
- No Data or Data Suppressed
- Report Area

Per Capita Income by Race Alone

| Report Area | White | Black or African American | Native American / Alaska Native | Asian | Native Hawaiian / Pacific Islander | Some Other Race | Multiple Race |
|-----------------------|----------|---------------------------|---------------------------------|----------|------------------------------------|-----------------|---------------|
| Report Area | \$22,490 | \$15,544 | \$23,406 | \$16,372 | \$9,335 | \$11,625 | \$13,231 |
| Baxter County, AR | \$21,610 | \$5,984 | \$18,517 | \$10,331 | \$0 | \$19,632 | \$10,676 |
| Benton County, AR | \$27,520 | \$23,307 | \$31,304 | \$20,501 | \$10,478 | \$15,989 | \$17,496 |
| Boone County, AR | \$22,321 | \$7,652 | \$18,144 | \$19,578 | no data | \$65,946 | \$15,996 |
| Carroll County, AR | \$21,186 | \$8,724 | \$15,880 | \$19,012 | \$0 | \$10,669 | \$17,549 |
| Crawford County, AR | \$19,946 | \$13,137 | \$17,493 | \$17,184 | no data | \$10,322 | \$14,205 |
| Franklin County, AR | \$19,371 | \$12,243 | \$0 | \$9,866 | no data | \$27,704 | \$17,672 |
| Johnson County, AR | \$20,066 | \$10,811 | \$9,129 | \$10,791 | \$0 | \$10,921 | \$7,727 |
| Logan County, AR | \$19,216 | \$9,085 | \$24,089 | \$14,579 | no data | \$1,377 | \$20,446 |
| Madison County, AR | \$18,945 | \$0 | \$15,842 | \$21,380 | no data | \$8,918 | \$16,533 |
| Polk County, AR | \$19,616 | \$2,123 | \$0 | \$17,086 | no data | \$7,873 | \$12,450 |
| Scott County, AR | \$18,930 | \$100 | \$28,894 | \$8,677 | no data | \$6,491 | \$20,706 |
| Sebastian County, AR | \$24,874 | \$14,129 | \$19,316 | \$21,930 | \$12,532 | \$13,496 | \$11,624 |
| Washington County, AR | \$26,094 | \$15,611 | \$21,863 | \$16,475 | \$7,966 | \$10,000 | \$16,367 |
| Yell County, AR | \$18,060 | \$10,169 | \$7,305 | \$21,767 | no data | \$12,280 | \$10,194 |
| Cherokee County, KS | \$20,220 | \$22,114 | \$21,277 | \$14,075 | \$0 | \$24,181 | \$9,977 |
| Crawford County, KS | \$21,516 | \$14,911 | \$20,355 | \$26,183 | no data | \$9,589 | \$9,144 |
| Labette County, KS | \$23,369 | \$16,761 | \$24,706 | \$16,585 | \$21,940 | \$11,005 | \$13,616 |
| Barry County, MO | \$20,341 | \$11,168 | \$10,636 | \$14,306 | \$10,223 | \$10,097 | \$11,071 |
| Barton County, MO | \$21,239 | \$7,378 | \$12,353 | \$21,881 | no data | \$9,021 | \$6,504 |
| Benton County, MO | \$19,977 | \$9,789 | \$20,430 | \$14,414 | no data | \$27,043 | \$6,632 |
| Camden County, MO | \$23,516 | \$7,106 | \$4,357 | \$11,920 | no data | \$4,818 | \$10,802 |
| Cedar County, MO | \$16,586 | \$3,173 | \$9,742 | \$0 | \$0 | \$0 | \$9,252 |
| Christian County, MO | \$25,362 | \$18,213 | \$41,148 | \$32,333 | no data | \$22,983 | \$12,763 |
| Dade County, MO | \$20,309 | \$9,530 | \$0 | \$21,436 | no data | \$0 | \$14,179 |
| Dallas County, MO | \$18,250 | \$7,500 | \$0 | \$0 | no data | \$20,078 | \$14,768 |
| Douglas County, MO | \$16,385 | \$0 | no data | \$40,217 | no data | \$7,183 | \$10,106 |
| Greene County, MO | \$24,324 | \$15,196 | \$26,855 | \$14,357 | \$17,811 | \$8,941 | \$9,984 |
| Hickory County, MO | \$17,597 | \$4,076 | \$6,163 | \$1,178 | no data | \$0 | \$11,905 |
| Howell County, MO | \$17,637 | \$8,932 | \$47,664 | \$11,863 | no data | \$5,109 | \$11,376 |
| Jasper County, MO | \$21,646 | \$17,243 | \$29,011 | \$23,277 | \$5,554 | \$12,499 | \$10,419 |
| Laclede County, MO | \$19,646 | \$17,611 | \$32,649 | \$20,317 | \$0 | \$57,582 | \$10,799 |
| Lawrence County, MO | \$19,594 | \$4,517 | \$14,216 | \$13,772 | no data | \$5,572 | \$8,433 |
| McDonald County, MO | \$17,974 | \$7,208 | \$8,427 | \$14,086 | \$10,800 | \$12,582 | \$18,709 |
| Newton County, MO | \$22,782 | \$11,104 | \$24,744 | \$23,816 | \$12,620 | \$12,712 | \$14,768 |
| Ozark County, MO | \$17,111 | \$0 | no data | \$21,817 | no data | \$0 | \$22,094 |
| Polk County, MO | \$19,676 | \$4,565 | \$10,948 | \$37,271 | no data | \$25,398 | \$15,186 |
| Pulaski County, MO | \$21,461 | \$21,055 | \$23,261 | \$12,704 | \$18,048 | \$19,713 | \$11,584 |
| St. Clair County, MO | \$17,554 | \$5,166 | \$114,084 | \$9,171 | no data | \$0 | \$9,322 |

| Report Area | White | Black or African American | Native American / Alaska Native | Asian | Native Hawaiian / Pacific Islander | Some Other Race | Multiple Race |
|---------------------|----------|---------------------------|---------------------------------|----------|------------------------------------|-----------------|---------------|
| Stone County, MO | \$22,436 | \$7,432 | \$32,416 | \$18,514 | no data | \$8,151 | \$14,038 |
| Taney County, MO | \$20,788 | \$25,720 | \$9,647 | \$18,077 | no data | \$8,539 | \$10,989 |
| Texas County, MO | \$18,522 | \$1,116 | \$29,350 | \$19,838 | no data | \$6,413 | \$13,261 |
| Vernon County, MO | \$20,068 | \$5,522 | \$4,426 | \$12,687 | \$0 | \$18,435 | \$13,652 |
| Webster County, MO | \$20,307 | \$6,769 | \$24,315 | \$19,774 | \$0 | \$15,275 | \$9,799 |
| Wright County, MO | \$14,957 | \$9,601 | \$18,846 | \$18,404 | no data | \$6,141 | \$7,249 |
| Adair County, OK | \$17,990 | \$20,460 | \$10,033 | \$13,547 | \$0 | \$7,410 | \$11,042 |
| Delaware County, OK | \$24,193 | \$21,465 | \$10,544 | \$15,364 | \$10,059 | \$12,178 | \$14,248 |
| Haskell County, OK | \$20,388 | \$15,499 | \$47,570 | \$14,530 | \$0 | \$18,090 | \$13,025 |
| Latimer County, OK | \$25,075 | \$4,171 | \$41,408 | \$19,206 | no data | \$20,849 | \$15,174 |
| Le Flore County, OK | \$19,839 | \$10,552 | \$17,822 | \$14,830 | \$6,359 | \$8,229 | \$12,748 |
| Ottawa County, OK | \$20,074 | \$12,278 | \$22,803 | \$16,286 | \$7,015 | \$8,618 | \$12,423 |
| Sequoyah County, OK | \$19,567 | \$10,867 | \$12,207 | \$15,506 | no data | \$7,752 | \$16,076 |
| Arkansas | \$24,263 | \$14,344 | \$24,676 | \$18,311 | \$9,412 | \$11,542 | \$13,151 |
| Kansas | \$28,529 | \$18,269 | \$25,847 | \$17,391 | \$18,070 | \$14,779 | \$12,057 |
| Missouri | \$27,305 | \$17,060 | \$30,087 | \$19,883 | \$17,296 | \$13,346 | \$12,857 |
| Oklahoma | \$27,100 | \$16,341 | \$23,808 | \$16,827 | \$20,193 | \$13,768 | \$14,384 |
| United States | \$30,963 | \$18,864 | \$31,713 | \$16,975 | \$20,277 | \$14,962 | \$15,479 |

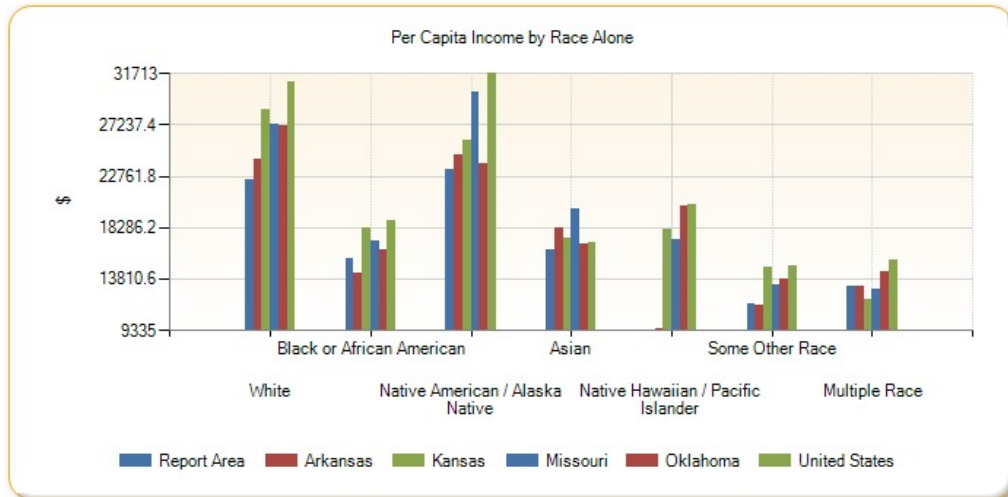

Per Capita Income by Ethnicity Alone

| Report Area | Hispanic / Latino | Not Hispanic / Latino |
|---------------------|-------------------|-----------------------|
| Report Area | \$11,966 | \$22,329 |
| Baxter County, AR | \$11,448 | \$21,515 |
| Benton County, AR | \$12,794 | \$29,299 |
| Boone County, AR | \$13,336 | \$22,346 |
| Carroll County, AR | \$12,559 | \$21,901 |
| Crawford County, AR | \$10,189 | \$20,102 |
| Franklin County, AR | \$6,057 | \$19,457 |
| Johnson County, AR | \$14,316 | \$20,093 |
| Logan County, AR | \$8,508 | \$19,307 |

| Report Area | Hispanic / Latino | Not Hispanic / Latino |
|-----------------------|-------------------|-----------------------|
| Madison County, AR | \$6,814 | \$19,382 |
| Polk County, AR | \$11,076 | \$19,625 |
| Scott County, AR | \$9,730 | \$19,643 |
| Sebastian County, AR | \$13,527 | \$24,620 |
| Washington County, AR | \$10,598 | \$25,615 |
| Yell County, AR | \$10,926 | \$18,425 |
| Cherokee County, KS | \$11,004 | \$19,763 |
| Crawford County, KS | \$11,361 | \$21,451 |
| Labette County, KS | \$40,317 | \$21,618 |
| Barry County, MO | \$8,539 | \$20,432 |
| Barton County, MO | \$10,729 | \$20,891 |
| Benton County, MO | \$7,750 | \$19,914 |
| Camden County, MO | \$7,342 | \$23,423 |
| Cedar County, MO | \$14,433 | \$16,383 |
| Christian County, MO | \$16,577 | \$25,361 |
| Dade County, MO | \$9,401 | \$20,210 |
| Dallas County, MO | \$9,638 | \$18,299 |
| Douglas County, MO | \$13,390 | \$16,431 |
| Greene County, MO | \$12,435 | \$23,876 |
| Hickory County, MO | \$22,213 | \$17,304 |
| Howell County, MO | \$6,388 | \$17,615 |
| Jasper County, MO | \$10,942 | \$21,893 |
| Laclede County, MO | \$12,187 | \$19,710 |
| Lawrence County, MO | \$8,848 | \$19,773 |
| McDonald County, MO | \$9,964 | \$18,461 |
| Newton County, MO | \$12,327 | \$22,823 |
| Ozark County, MO | \$21,525 | \$17,153 |
| Polk County, MO | \$14,524 | \$19,612 |
| Pulaski County, MO | \$18,406 | \$21,122 |
| St. Clair County, MO | \$8,819 | \$17,499 |
| Stone County, MO | \$15,960 | \$21,839 |
| Taney County, MO | \$13,172 | \$20,605 |
| Texas County, MO | \$9,237 | \$18,025 |
| Vernon County, MO | \$3,628 | \$20,019 |
| Webster County, MO | \$12,722 | \$20,082 |
| Wright County, MO | \$4,816 | \$14,899 |
| Adair County, OK | \$7,799 | \$15,548 |
| Delaware County, OK | \$8,712 | \$21,504 |
| Haskell County, OK | \$10,813 | \$19,192 |
| Latimer County, OK | \$9,935 | \$22,990 |
| Le Flore County, OK | \$8,175 | \$18,869 |
| Ottawa County, OK | \$8,608 | \$18,822 |
| Sequoyah County, OK | \$11,431 | \$18,377 |

| Report Area | Hispanic / Latino | Not Hispanic / Latino |
|---------------|-------------------|-----------------------|
| Arkansas | \$12,052 | \$22,879 |
| Kansas | \$13,700 | \$28,521 |
| Missouri | \$15,698 | \$26,027 |
| Oklahoma | \$12,722 | \$25,361 |
| United States | \$16,051 | \$30,568 |

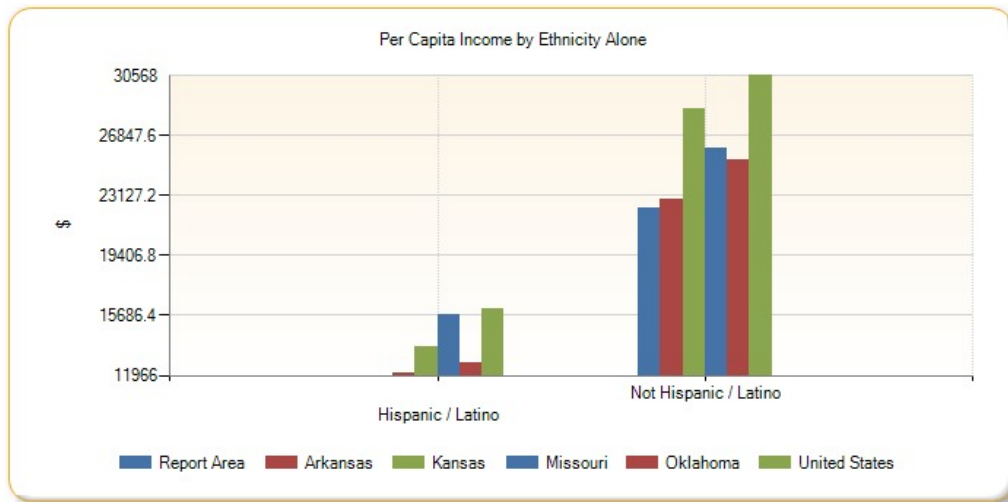

Per Capita Income by Race/Ethnicity, Disparity Index

| Report Area | Disparity Index Score <i>(0 = No Disparity; 1 - 40 = Some Disparity; Over 40 = High Disparity)</i> |
|-----------------------|---|
| Report Area | 24.62 |
| Baxter County, AR | 38.71 |
| Benton County, AR | 24.30 |
| Boone County, AR | 30.92 |
| Carroll County, AR | 33.41 |
| Crawford County, AR | 27.04 |
| Franklin County, AR | 33.04 |
| Johnson County, AR | 32.02 |
| Logan County, AR | 29.27 |
| Madison County, AR | 21.54 |
| Polk County, AR | 43.30 |
| Scott County, AR | 37.92 |
| Sebastian County, AR | 31.68 |
| Washington County, AR | 37.31 |
| Yell County, AR | 28.98 |
| Cherokee County, KS | 24.18 |
| Crawford County, KS | 26.12 |
| Labette County, KS | 34.93 |
| Barry County, MO | 37.50 |
| Barton County, MO | 40.12 |
| Benton County, MO | 39.27 |
| Camden County, MO | 51.09 |
| Cedar County, MO | 33.28 |

| Report Area | Disparity Index Score (0 = No Disparity; 1 - 40 = Some Disparity; Over 40 = High Disparity) |
|----------------------|--|
| Christian County, MO | 20.34 |
| Dade County, MO | 34.31 |
| Dallas County, MO | 30.30 |
| Douglas County, MO | 7.33 |
| Greene County, MO | 30.04 |
| Hickory County, MO | 37.10 |
| Howell County, MO | 35.51 |
| Jasper County, MO | 24.26 |
| Laclede County, MO | 15.09 |
| Lawrence County, MO | 47.03 |
| McDonald County, MO | 31.93 |
| Newton County, MO | 28.51 |
| Ozark County, MO | 11.05 |
| Polk County, MO | 26.64 |
| Pulaski County, MO | 5.59 |
| St. Clair County, MO | 34.81 |
| Stone County, MO | 31.64 |
| Taney County, MO | 28.30 |
| Texas County, MO | 39.02 |
| Vernon County, MO | 47.99 |
| Webster County, MO | 33.65 |
| Wright County, MO | 34.46 |
| Adair County, OK | 30.54 |
| Delaware County, OK | 26.45 |
| Haskell County, OK | 23.00 |
| Latimer County, OK | 42.56 |
| Le Flore County, OK | 33.59 |
| Ottawa County, OK | 29.13 |
| Sequoyah County, OK | 24.61 |
| Arkansas | 30.61 |
| Kansas | 31.60 |
| Missouri | 26.04 |
| Oklahoma | 31.89 |
| United States | 29.2 |

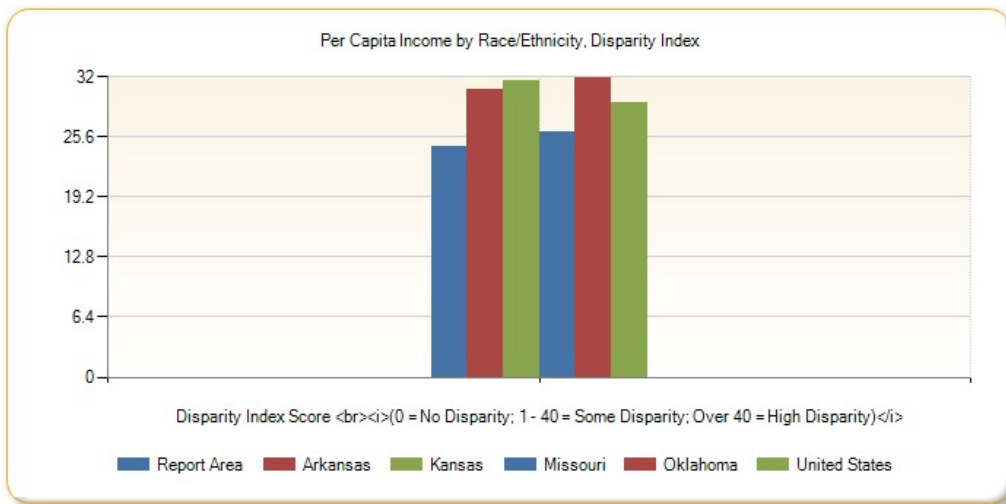

Income - Public Assistance Income

This indicator reports the percentage households receiving public assistance income. Public assistance income includes general assistance and Temporary Assistance to Needy Families (TANF). Separate payments received for hospital or other medical care (vendor payments) are excluded. This does not include Supplemental Security Income (SSI) or noncash benefits such as Food Stamps.

| Report Area | Total Households | Households with Public Assistance Income | Percent Households with Public Assistance Income |
|-----------------------|------------------|--|--|
| Report Area | 882,867 | 23,996 | 2.72% |
| Baxter County, AR | 18,155 | 470 | 2.59% |
| Benton County, AR | 82,150 | 1,114 | 1.36% |
| Boone County, AR | 15,086 | 522 | 3.46% |
| Carroll County, AR | 11,019 | 387 | 3.51% |
| Crawford County, AR | 23,368 | 469 | 2.01% |
| Franklin County, AR | 6,769 | 132 | 1.95% |
| Johnson County, AR | 10,046 | 125 | 1.24% |
| Logan County, AR | 8,233 | 189 | 2.3% |
| Madison County, AR | 6,048 | 151 | 2.5% |
| Polk County, AR | 8,069 | 148 | 1.83% |
| Scott County, AR | 4,324 | 137 | 3.17% |
| Sebastian County, AR | 49,294 | 1,248 | 2.53% |
| Washington County, AR | 79,214 | 2,142 | 2.7% |
| Yell County, AR | 7,917 | 113 | 1.43% |
| Cherokee County, KS | 7,936 | 292 | 3.68% |
| Crawford County, KS | 15,370 | 307 | 2% |
| Labette County, KS | 8,703 | 201 | 2.31% |
| Barry County, MO | 13,464 | 362 | 2.69% |
| Barton County, MO | 5,065 | 219 | 4.32% |
| Benton County, MO | 8,225 | 276 | 3.36% |
| Camden County, MO | 17,647 | 381 | 2.16% |
| Cedar County, MO | 5,970 | 388 | 6.5% |
| Christian County, MO | 29,652 | 519 | 1.75% |
| Dade County, MO | 3,175 | 117 | 3.69% |

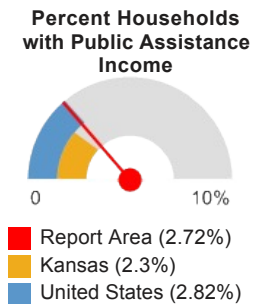

| Report Area | Total Households | Households with Public Assistance Income | Percent Households with Public Assistance Income |
|----------------------|------------------|--|--|
| Dallas County, MO | 6,443 | 351 | 5.45% |
| Douglas County, MO | 5,178 | 72 | 1.39% |
| Greene County, MO | 115,574 | 2,619 | 2.27% |
| Hickory County, MO | 4,219 | 145 | 3.44% |
| Howell County, MO | 15,796 | 483 | 3.06% |
| Jasper County, MO | 44,849 | 1,253 | 2.79% |
| Laclede County, MO | 13,912 | 491 | 3.53% |
| Lawrence County, MO | 14,817 | 433 | 2.92% |
| McDonald County, MO | 8,221 | 264 | 3.21% |
| Newton County, MO | 22,045 | 557 | 2.53% |
| Ozark County, MO | 4,063 | 243 | 5.98% |
| Polk County, MO | 11,937 | 489 | 4.1% |
| Pulaski County, MO | 15,747 | 365 | 2.32% |
| St. Clair County, MO | 4,139 | 139 | 3.36% |
| Stone County, MO | 13,320 | 204 | 1.53% |
| Taney County, MO | 20,698 | 389 | 1.88% |
| Texas County, MO | 9,370 | 286 | 3.05% |
| Vernon County, MO | 7,999 | 384 | 4.8% |
| Webster County, MO | 12,668 | 502 | 3.96% |
| Wright County, MO | 7,295 | 231 | 3.17% |
| Adair County, OK | 8,046 | 359 | 4.46% |
| Delaware County, OK | 16,589 | 515 | 3.1% |
| Haskell County, OK | 4,713 | 467 | 9.91% |
| Latimer County, OK | 4,160 | 180 | 4.33% |
| Le Flore County, OK | 18,412 | 861 | 4.68% |
| Ottawa County, OK | 12,134 | 565 | 4.66% |
| Sequoyah County, OK | 15,624 | 740 | 4.74% |
| Arkansas | 1,129,723 | 26,613 | 2.36% |
| Kansas | 1,110,440 | 25,583 | 2.3% |
| Missouri | 2,360,131 | 58,702 | 2.49% |
| Oklahoma | 1,444,081 | 48,577 | 3.36% |
| United States | 115,610,216 | 3,255,213 | 2.82% |

Note: This indicator is compared with the lowest state average.

Data Source: US Census Bureau, [American Community Survey](#). 2009-13. Source geography: Tract

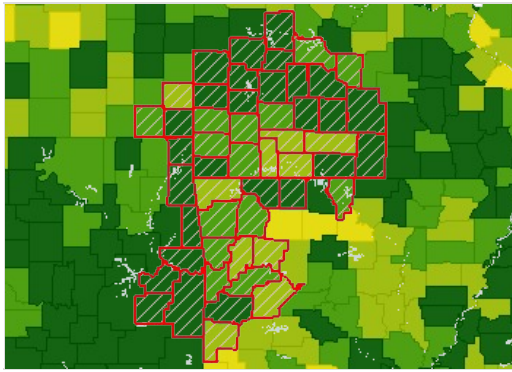

Households with Public Assistance Income, Percent of Total Households by County, ACS 2009-13

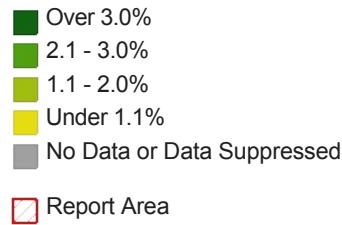

Average Public Assistance Dollars Received

| Report Area | Total Households Receiving Public Assistance Income | Aggregate Public Assistance Dollars Received | Average Public Assistance Received (in USD) |
|-----------------------|---|--|---|
| Report Area | 23,996 | 73,224,300 | \$3,051 |
| Baxter County, AR | 470 | 1,690,600 | \$3,597 |
| Benton County, AR | 1,114 | 6,123,000 | \$5,496 |
| Boone County, AR | 522 | 1,288,500 | \$2,468 |
| Carroll County, AR | 387 | 1,094,600 | \$2,828 |
| Crawford County, AR | 469 | 875,200 | \$1,866 |
| Franklin County, AR | 132 | 563,500 | \$4,268 |
| Johnson County, AR | 125 | 292,600 | \$2,340 |
| Logan County, AR | 189 | 474,000 | \$2,507 |
| Madison County, AR | 151 | 282,200 | \$1,868 |
| Polk County, AR | 148 | 192,700 | \$1,302 |
| Scott County, AR | 137 | 255,000 | \$1,861 |
| Sebastian County, AR | 1,248 | 5,029,700 | \$4,030 |
| Washington County, AR | 2,142 | 9,526,100 | \$4,447 |
| Yell County, AR | 113 | 355,700 | \$3,147 |
| Cherokee County, KS | 292 | 743,000 | \$2,544 |
| Crawford County, KS | 307 | 694,200 | \$2,261 |
| Labette County, KS | 201 | 292,700 | \$1,456 |
| Barry County, MO | 362 | 1,096,900 | \$3,030 |
| Barton County, MO | 219 | 391,300 | \$1,786 |
| Benton County, MO | 276 | 1,213,400 | \$4,396 |
| Camden County, MO | 381 | 1,312,800 | \$3,445 |
| Cedar County, MO | 388 | 1,063,000 | \$2,739 |
| Christian County, MO | 519 | 2,052,300 | \$3,954 |
| Dade County, MO | 117 | 407,600 | \$3,483 |
| Dallas County, MO | 351 | 1,243,600 | \$3,543 |
| Douglas County, MO | 72 | 97,700 | \$1,356 |
| Greene County, MO | 2,619 | 8,302,400 | \$3,170 |
| Hickory County, MO | 145 | 333,700 | \$2,301 |
| Howell County, MO | 483 | 1,713,900 | \$3,548 |
| Jasper County, MO | 1,253 | 3,490,200 | \$2,785 |
| Laclede County, MO | 491 | 1,109,200 | \$2,259 |

| Report Area | Total Households Receiving Public Assistance Income | Aggregate Public Assistance Dollars Received | Average Public Assistance Received (in USD) |
|----------------------|---|--|---|
| Lawrence County, MO | 433 | 929,900 | \$2,147 |
| McDonald County, MO | 264 | 848,300 | \$3,213 |
| Newton County, MO | 557 | 1,110,500 | \$1,993 |
| Ozark County, MO | 243 | 874,000 | \$3,596 |
| Polk County, MO | 489 | 1,385,100 | \$2,832 |
| Pulaski County, MO | 365 | 1,439,000 | \$3,942 |
| St. Clair County, MO | 139 | 417,200 | \$3,001 |
| Stone County, MO | 204 | 679,700 | \$3,331 |
| Taney County, MO | 389 | 1,661,500 | \$4,271 |
| Texas County, MO | 286 | 731,100 | \$2,556 |
| Vernon County, MO | 384 | 890,600 | \$2,319 |
| Webster County, MO | 502 | 1,055,300 | \$2,102 |
| Wright County, MO | 231 | 388,000 | \$1,679 |
| Adair County, OK | 359 | 899,400 | \$2,505 |
| Delaware County, OK | 515 | 1,172,600 | \$2,276 |
| Haskell County, OK | 467 | 1,273,300 | \$2,726 |
| Latimer County, OK | 180 | 418,400 | \$2,324 |
| Le Flore County, OK | 861 | 1,165,200 | \$1,353 |
| Ottawa County, OK | 565 | 990,500 | \$1,753 |
| Sequoyah County, OK | 740 | 1,293,400 | \$1,747 |
| Arkansas | 26,613 | 87,459,800 | \$3,286 |
| Kansas | 25,583 | 86,175,400 | \$3,368 |
| Missouri | 58,702 | 176,597,792 | \$3,008 |
| Oklahoma | 48,577 | 97,116,704 | \$1,999 |
| United States | 3,255,213 | 12,395,441,152 | \$3,807 |

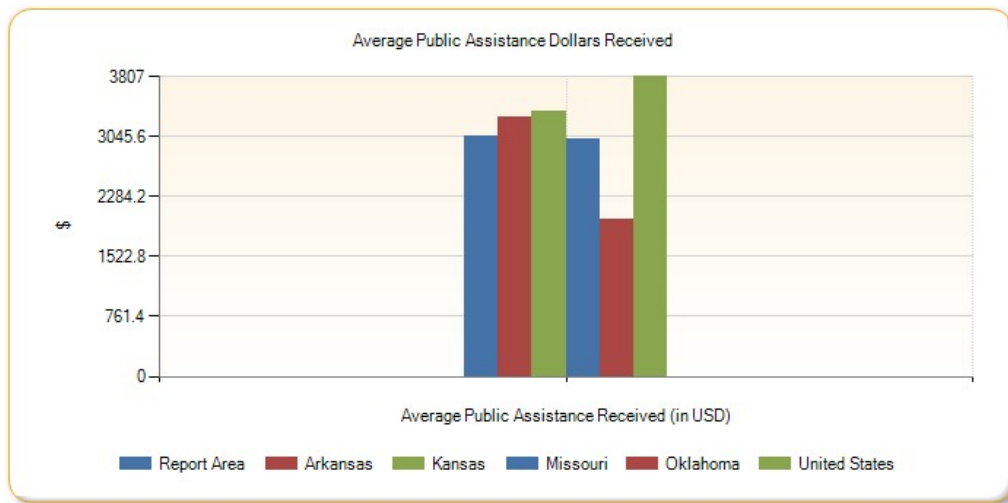

Insurance - Population Receiving Medicaid

This indicator reports the percentage of the population with insurance enrolled in Medicaid (or other means-tested public health insurance). This indicator is relevant because it assesses vulnerable populations which are more likely to have multiple health access, health status, and social support needs; when combined with poverty data, providers can use this measure to identify gaps in eligibility and enrollment.

| Report Area | Total Population (For Whom Insurance Status is Determined) | Population with Any Health Insurance | Population Receiving Medicaid | Percent of Insured Population Receiving Medicaid |
|-----------------------|--|--------------------------------------|-------------------------------|--|
| Report Area | 2,249,409 | 1,858,127 | 411,668 | 22.15% |
| Baxter County, AR | 40,747 | 35,261 | 7,677 | 21.77% |
| Benton County, AR | 225,710 | 191,455 | 32,260 | 16.85% |
| Boone County, AR | 36,667 | 30,539 | 7,209 | 23.61% |
| Carroll County, AR | 27,314 | 22,501 | 5,296 | 23.54% |
| Crawford County, AR | 61,336 | 50,736 | 13,319 | 26.25% |
| Franklin County, AR | 17,768 | 14,736 | 3,867 | 26.24% |
| Johnson County, AR | 25,464 | 21,706 | 5,625 | 25.91% |
| Logan County, AR | 21,929 | 18,500 | 5,096 | 27.55% |
| Madison County, AR | 15,601 | 12,596 | 3,526 | 27.99% |
| Polk County, AR | 20,387 | 16,068 | 5,246 | 32.65% |
| Scott County, AR | 11,014 | 9,025 | 2,610 | 28.92% |
| Sebastian County, AR | 125,126 | 100,776 | 25,492 | 25.3% |
| Washington County, AR | 206,245 | 168,200 | 33,691 | 20.03% |
| Yell County, AR | 21,733 | 17,554 | 5,396 | 30.74% |
| Cherokee County, KS | 21,130 | 17,854 | 4,266 | 23.89% |
| Crawford County, KS | 38,493 | 32,269 | 6,217 | 19.27% |
| Labette County, KS | 20,970 | 18,155 | 3,626 | 19.97% |
| Barry County, MO | 35,286 | 28,899 | 6,257 | 21.65% |
| Barton County, MO | 12,289 | 10,825 | 2,618 | 24.18% |
| Benton County, MO | 18,795 | 16,186 | 3,766 | 23.27% |
| Camden County, MO | 43,480 | 35,966 | 7,127 | 19.82% |
| Cedar County, MO | 13,682 | 10,792 | 3,174 | 29.41% |
| Christian County, MO | 78,180 | 67,978 | 9,111 | 13.4% |
| Dade County, MO | 7,609 | 6,198 | 1,616 | 26.07% |
| Dallas County, MO | 16,557 | 12,964 | 3,735 | 28.81% |
| Douglas County, MO | 13,534 | 11,091 | 2,837 | 25.58% |
| Greene County, MO | 274,162 | 231,796 | 41,008 | 17.69% |
| Hickory County, MO | 9,410 | 7,537 | 2,002 | 26.56% |
| Howell County, MO | 39,962 | 33,750 | 9,410 | 27.88% |
| Jasper County, MO | 115,728 | 95,942 | 21,376 | 22.28% |
| Laclede County, MO | 35,113 | 28,909 | 7,753 | 26.82% |
| Lawrence County, MO | 37,885 | 32,045 | 6,770 | 21.13% |
| McDonald County, MO | 22,748 | 18,488 | 5,291 | 28.62% |
| Newton County, MO | 57,843 | 48,355 | 8,704 | 18% |

Percent of Insured Population Receiving Medicaid

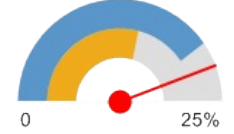

- Report Area (22.15%)
- Kansas (14.63%)
- United States (20.21%)

| Report Area | Total Population (For Whom Insurance Status is Determined) | Population with Any Health Insurance | Population Receiving Medicaid | Percent of Insured Population Receiving Medicaid |
|----------------------|--|--------------------------------------|-------------------------------|--|
| Ozark County, MO | 9,593 | 7,919 | 2,457 | 31.03% |
| Polk County, MO | 30,632 | 26,207 | 6,737 | 25.71% |
| Pulaski County, MO | 39,049 | 34,181 | 5,319 | 15.56% |
| St. Clair County, MO | 9,442 | 7,699 | 1,603 | 20.82% |
| Stone County, MO | 31,580 | 25,931 | 4,954 | 19.1% |
| Taney County, MO | 51,938 | 40,186 | 9,481 | 23.59% |
| Texas County, MO | 24,137 | 20,427 | 5,414 | 26.5% |
| Vernon County, MO | 20,472 | 16,827 | 4,382 | 26.04% |
| Webster County, MO | 35,513 | 28,047 | 6,120 | 21.82% |
| Wright County, MO | 18,416 | 14,928 | 4,838 | 32.41% |
| Adair County, OK | 22,235 | 15,968 | 6,064 | 37.98% |
| Delaware County, OK | 41,002 | 32,180 | 8,953 | 27.82% |
| Haskell County, OK | 12,755 | 9,657 | 3,160 | 32.72% |
| Latimer County, OK | 10,806 | 8,515 | 1,920 | 22.55% |
| Le Flore County, OK | 48,883 | 37,085 | 10,262 | 27.67% |
| Ottawa County, OK | 31,593 | 25,106 | 7,509 | 29.91% |
| Sequoyah County, OK | 41,466 | 31,612 | 9,521 | 30.12% |
| Arkansas | 2,879,435 | 2,397,888 | 597,741 | 24.93% |
| Kansas | 2,808,883 | 2,451,098 | 358,705 | 14.63% |
| Missouri | 5,892,726 | 5,115,811 | 875,012 | 17.1% |
| Oklahoma | 3,702,515 | 3,023,037 | 629,567 | 20.83% |
| United States | 306,448,480 | 260,878,816 | 52,714,280 | 20.21% |

Note: This indicator is compared with the lowest state average.
Data Source: US Census Bureau, [American Community Survey](#), 2009-13. Source geography: Tract

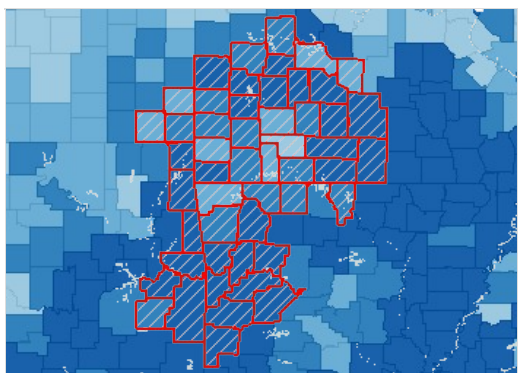

Insured, Medicaid / Means-Tested Coverage, Percent by County, ACS 2009-13

- Over 25.0%
- 20.1 - 25.0%
- 15.1 - 20.0%
- Under 15.1%
- No Data or Data Suppressed
- Report Area

Population Receiving Medicaid by Age Group, Percent

| Report Area | Under Age 18 | Age 18 - 64 | Age 65 |
|-------------------|--------------|-------------|--------|
| Report Area | 42.82% | 9.71% | 12.87% |
| Baxter County, AR | 51.76% | 11.54% | 11.34% |
| Benton County, AR | 34.28% | 5.56% | 11.7% |
| Boone County, AR | 46.65% | 11.09% | 13.05% |

| Report Area | Under Age 18 | Age 18 - 64 | Age 65 |
|-----------------------|--------------|-------------|--------|
| Carroll County, AR | 54.64% | 7.05% | 15.22% |
| Crawford County, AR | 50.76% | 10.1% | 17.43% |
| Franklin County, AR | 44.89% | 13.29% | 17.92% |
| Johnson County, AR | 56.33% | 10.04% | 14.67% |
| Logan County, AR | 49.63% | 13.99% | 17.65% |
| Madison County, AR | 56.25% | 9.9% | 19.2% |
| Polk County, AR | 62.82% | 13.51% | 15.61% |
| Scott County, AR | 62.41% | 9.71% | 14.43% |
| Sebastian County, AR | 49.14% | 9.74% | 15% |
| Washington County, AR | 43.06% | 6.53% | 11.97% |
| Yell County, AR | 58.06% | 10.99% | 22.24% |
| Cherokee County, KS | 42.24% | 12.89% | 12.25% |
| Crawford County, KS | 38.55% | 8.27% | 16.86% |
| Labette County, KS | 39.44% | 9.59% | 12.17% |
| Barry County, MO | 41.01% | 9.78% | 11.89% |
| Barton County, MO | 41.94% | 13.64% | 15.72% |
| Benton County, MO | 49.06% | 16% | 8.4% |
| Camden County, MO | 47.99% | 9.77% | 6.84% |
| Cedar County, MO | 43.44% | 16.25% | 18.91% |
| Christian County, MO | 26.35% | 5.8% | 8.07% |
| Dade County, MO | 51.4% | 10.08% | 19.17% |
| Dallas County, MO | 44.61% | 15.68% | 14.37% |
| Douglas County, MO | 51.01% | 12.86% | 10.96% |
| Greene County, MO | 37.07% | 8.6% | 10.59% |
| Hickory County, MO | 57.67% | 15.8% | 9.17% |
| Howell County, MO | 49.21% | 13.82% | 18.41% |
| Jasper County, MO | 38.49% | 11.12% | 13.19% |
| Laclede County, MO | 49.92% | 12.2% | 14.77% |
| Lawrence County, MO | 35.24% | 10.83% | 14.7% |
| McDonald County, MO | 50.39% | 12.25% | 15.49% |
| Newton County, MO | 33.71% | 7.97% | 11.44% |
| Ozark County, MO | 62.17% | 18.4% | 13.49% |
| Polk County, MO | 51.33% | 13.51% | 9.66% |
| Pulaski County, MO | 23.8% | 8.06% | 14.19% |
| St. Clair County, MO | 40.15% | 9.92% | 13.99% |
| Stone County, MO | 43.97% | 10.12% | 7.17% |
| Taney County, MO | 46.8% | 10.02% | 10.98% |
| Texas County, MO | 46.22% | 16.01% | 12.68% |
| Vernon County, MO | 48.21% | 12.28% | 12.49% |
| Webster County, MO | 32.63% | 10.3% | 15.02% |
| Wright County, MO | 56.33% | 16.46% | 13.73% |
| Adair County, OK | 62.18% | 12.76% | 19.39% |
| Delaware County, OK | 58.01% | 11.46% | 11.86% |

| Report Area | Under Age 18 | Age 18 - 64 | Age 65 |
|---------------------|--------------|-------------|--------|
| Haskell County, OK | 53.12% | 14.41% | 17.68% |
| Latimer County, OK | 36.7% | 11.1% | 13.37% |
| Le Flore County, OK | 45.31% | 12% | 16.47% |
| Ottawa County, OK | 55.17% | 12.39% | 16.71% |
| Sequoyah County, OK | 49.89% | 14.38% | 11.86% |
| Arkansas | 49.66% | 10.31% | 15.67% |
| Kansas | 28.89% | 6.31% | 11.26% |
| Missouri | 32.84% | 8.76% | 11.13% |
| Oklahoma | 40.61% | 8.26% | 12.56% |
| United States | 35.95% | 10.57% | 14.55% |

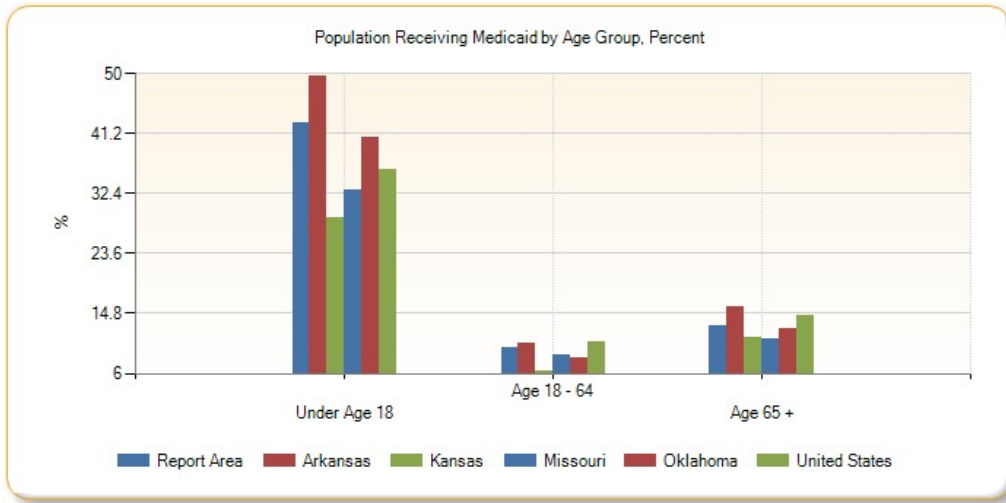

Population Receiving Medicaid by Age Group, Total

| Report Area | Under Age 18 | Age 18 - 64 | Age 65 |
|-----------------------|--------------|-------------|--------|
| Report Area | 236,122 | 131,936 | 43,610 |
| Baxter County, AR | 3,858 | 2,528 | 1,291 |
| Benton County, AR | 21,509 | 7,544 | 3,207 |
| Boone County, AR | 3,952 | 2,397 | 860 |
| Carroll County, AR | 3,377 | 1,120 | 799 |
| Crawford County, AR | 8,138 | 3,741 | 1,440 |
| Franklin County, AR | 1,945 | 1,393 | 529 |
| Johnson County, AR | 3,527 | 1,558 | 540 |
| Logan County, AR | 2,631 | 1,793 | 672 |
| Madison County, AR | 2,129 | 928 | 469 |
| Polk County, AR | 3,067 | 1,551 | 628 |
| Scott County, AR | 1,720 | 621 | 269 |
| Sebastian County, AR | 15,535 | 7,528 | 2,429 |
| Washington County, AR | 22,552 | 8,747 | 2,392 |
| Yell County, AR | 3,249 | 1,408 | 739 |
| Cherokee County, KS | 2,250 | 1,606 | 410 |
| Crawford County, KS | 3,298 | 2,047 | 872 |
| Labette County, KS | 2,017 | 1,191 | 418 |

| Report Area | Under Age 18 | Age 18 - 64 | Age 65 |
|----------------------|--------------|-------------|-----------|
| Barry County, MO | 3,510 | 1,994 | 753 |
| Barton County, MO | 1,329 | 950 | 339 |
| Benton County, MO | 1,671 | 1,689 | 406 |
| Camden County, MO | 3,974 | 2,483 | 670 |
| Cedar County, MO | 1,393 | 1,221 | 560 |
| Christian County, MO | 5,582 | 2,733 | 796 |
| Dade County, MO | 880 | 437 | 299 |
| Dallas County, MO | 1,813 | 1,517 | 405 |
| Douglas County, MO | 1,535 | 1,002 | 300 |
| Greene County, MO | 21,708 | 15,265 | 4,035 |
| Hickory County, MO | 966 | 778 | 258 |
| Howell County, MO | 4,976 | 3,197 | 1,237 |
| Jasper County, MO | 11,525 | 7,857 | 1,994 |
| Laclede County, MO | 4,405 | 2,539 | 809 |
| Lawrence County, MO | 3,518 | 2,379 | 873 |
| McDonald County, MO | 3,185 | 1,661 | 445 |
| Newton County, MO | 4,954 | 2,721 | 1,029 |
| Ozark County, MO | 1,144 | 1,001 | 312 |
| Polk County, MO | 3,788 | 2,467 | 482 |
| Pulaski County, MO | 2,949 | 1,860 | 510 |
| St. Clair County, MO | 764 | 526 | 313 |
| Stone County, MO | 2,583 | 1,811 | 560 |
| Taney County, MO | 5,328 | 3,123 | 1,030 |
| Texas County, MO | 2,601 | 2,242 | 571 |
| Vernon County, MO | 2,498 | 1,480 | 404 |
| Webster County, MO | 3,268 | 2,136 | 716 |
| Wright County, MO | 2,674 | 1,731 | 433 |
| Adair County, OK | 3,816 | 1,682 | 566 |
| Delaware County, OK | 5,260 | 2,679 | 1,014 |
| Haskell County, OK | 1,710 | 1,041 | 409 |
| Latimer County, OK | 974 | 705 | 241 |
| Le Flore County, OK | 5,523 | 3,506 | 1,233 |
| Ottawa County, OK | 4,339 | 2,278 | 892 |
| Sequoyah County, OK | 5,225 | 3,544 | 752 |
| Arkansas | 351,469 | 181,097 | 65,175 |
| Kansas | 208,919 | 108,403 | 41,383 |
| Missouri | 462,599 | 320,704 | 91,709 |
| Oklahoma | 379,236 | 187,134 | 63,197 |
| United States | 26,509,624 | 20,304,530 | 5,900,133 |

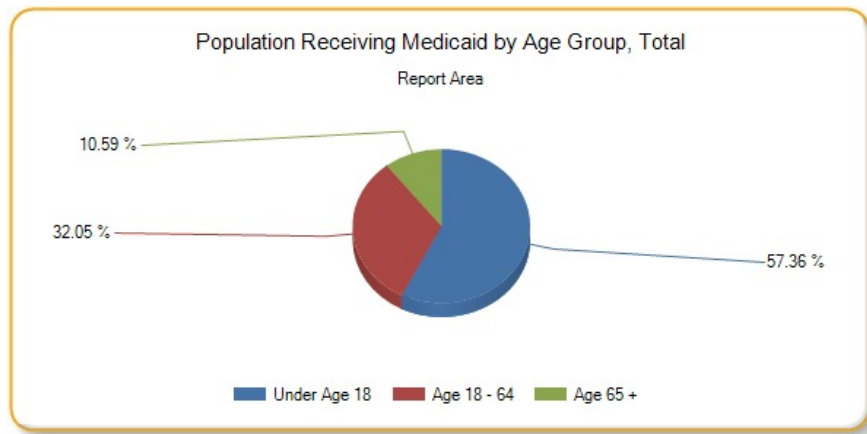

Insurance - Uninsured Adults

The lack of health insurance is considered a *key driver* of health status.

This indicator reports the percentage of adults age 18 to 64 without health insurance coverage. This indicator is relevant because lack of insurance is a primary barrier to healthcare access including regular primary care, specialty care, and other health services that contributes to poor health status.

| Report Area | Total Population Age 18 - 64 | Population with Medical Insurance | Percent Population With Medical Insurance | Population Without Medical Insurance | Percent Population Without Medical Insurance |
|-----------------------|------------------------------|-----------------------------------|---|--------------------------------------|--|
| Report Area | 1,351,438 | 1,011,071 | 74.81% | 340,362 | 25.19% |
| Baxter County, AR | 21,726 | 16,312 | 75.1% | 5,414 | 24.9% |
| Benton County, AR | 137,766 | 104,082 | 75.5% | 33,684 | 24.5% |
| Boone County, AR | 21,779 | 16,440 | 75.5% | 5,338 | 24.5% |
| Carroll County, AR | 15,844 | 10,552 | 66.6% | 5,292 | 33.4% |
| Crawford County, AR | 37,253 | 27,009 | 72.5% | 10,244 | 27.5% |
| Franklin County, AR | 10,566 | 7,858 | 74.4% | 2,707 | 25.6% |
| Johnson County, AR | 15,139 | 10,547 | 69.7% | 4,592 | 30.3% |
| Logan County, AR | 12,591 | 9,398 | 74.6% | 3,193 | 25.4% |
| Madison County, AR | 9,361 | 6,526 | 69.7% | 2,835 | 30.3% |
| Polk County, AR | 11,477 | 7,962 | 69.4% | 3,515 | 30.6% |
| Scott County, AR | 6,330 | 4,401 | 69.5% | 1,928 | 30.5% |
| Sebastian County, AR | 76,944 | 55,551 | 72.2% | 21,393 | 27.8% |
| Washington County, AR | 129,527 | 95,654 | 73.8% | 33,873 | 26.2% |
| Yell County, AR | 12,762 | 8,397 | 65.8% | 4,365 | 34.2% |
| Cherokee County, KS | 12,482 | 10,061 | 80.6% | 2,422 | 19.4% |
| Crawford County, KS | 23,929 | 18,759 | 78.4% | 5,171 | 21.6% |
| Labette County, KS | 12,498 | 10,289 | 82.3% | 2,209 | 17.7% |
| Barry County, MO | 20,410 | 15,116 | 74.1% | 5,293 | 25.9% |

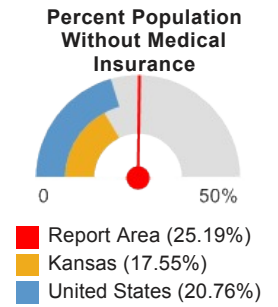

| Report Area | Total Population Age 18 - 64 | Population with Medical Insurance | Percent Population With Medical Insurance | Population Without Medical Insurance | Percent Population Without Medical Insurance |
|----------------------|------------------------------|-----------------------------------|---|--------------------------------------|--|
| Barton County, MO | 6,975 | 5,351 | 76.7% | 1,623 | 23.3% |
| Benton County, MO | 10,542 | 8,059 | 76.4% | 2,483 | 23.6% |
| Camden County, MO | 25,272 | 19,378 | 76.7% | 5,894 | 23.3% |
| Cedar County, MO | 7,592 | 5,753 | 75.8% | 1,839 | 24.2% |
| Christian County, MO | 47,904 | 39,106 | 81.6% | 8,798 | 18.4% |
| Dade County, MO | 4,292 | 3,245 | 75.6% | 1,046 | 24.4% |
| Dallas County, MO | 9,771 | 7,371 | 75.4% | 2,400 | 24.6% |
| Douglas County, MO | 7,853 | 5,863 | 74.7% | 1,990 | 25.3% |
| Greene County, MO | 172,535 | 135,750 | 78.7% | 36,785 | 21.3% |
| Hickory County, MO | 4,955 | 3,554 | 71.7% | 1,401 | 28.3% |
| Howell County, MO | 23,521 | 18,240 | 77.5% | 5,281 | 22.5% |
| Jasper County, MO | 69,074 | 51,622 | 74.7% | 17,453 | 25.3% |
| Laclede County, MO | 20,839 | 15,959 | 76.6% | 4,880 | 23.4% |
| Lawrence County, MO | 22,119 | 16,798 | 75.9% | 5,321 | 24.1% |
| McDonald County, MO | 13,665 | 9,523 | 69.7% | 4,143 | 30.3% |
| Newton County, MO | 34,179 | 25,177 | 73.7% | 9,001 | 26.3% |
| Ozark County, MO | 5,389 | 3,892 | 72.2% | 1,497 | 27.8% |
| Polk County, MO | 17,361 | 13,630 | 78.5% | 3,731 | 21.5% |
| Pulaski County, MO | 27,132 | 21,786 | 80.3% | 5,346 | 19.7% |
| St. Clair County, MO | 5,269 | 4,032 | 76.5% | 1,237 | 23.5% |
| Stone County, MO | 17,779 | 13,321 | 74.9% | 4,457 | 25.1% |
| Taney County, MO | 30,362 | 22,183 | 73.1% | 8,179 | 26.9% |
| Texas County, MO | 13,879 | 10,342 | 74.5% | 3,536 | 25.5% |
| Vernon County, MO | 11,851 | 9,047 | 76.3% | 2,804 | 23.7% |
| Webster County, MO | 20,845 | 15,937 | 76.5% | 4,908 | 23.5% |
| Wright County, MO | 10,571 | 7,841 | 74.2% | 2,730 | 25.8% |
| Adair County, OK | 13,255 | 8,610 | 65% | 4,645 | 35% |
| Delaware County, OK | 23,466 | 15,933 | 67.9% | 7,533 | 32.1% |
| Haskell County, OK | 7,312 | 5,007 | 68.5% | 2,305 | 31.5% |

| Report Area | Total Population Age 18 - 64 | Population with Medical Insurance | Percent Population With Medical Insurance | Population Without Medical Insurance | Percent Population Without Medical Insurance |
|---------------------|------------------------------|-----------------------------------|---|--------------------------------------|--|
| Latimer County, OK | 6,098 | 4,405 | 72.2% | 1,693 | 27.8% |
| Le Flore County, OK | 28,725 | 19,578 | 68.2% | 9,147 | 31.8% |
| Ottawa County, OK | 18,138 | 12,621 | 69.6% | 5,518 | 30.4% |
| Sequoyah County, OK | 24,534 | 17,243 | 70.3% | 7,290 | 29.7% |
| Arkansas | 1,739,431 | 1,309,758 | 75.3% | 429,672 | 24.7% |
| Kansas | 1,714,484 | 1,413,545 | 82.45% | 300,939 | 17.55% |
| Missouri | 3,619,857 | 2,925,034 | 80.81% | 694,823 | 19.19% |
| Oklahoma | 2,269,041 | 1,679,088 | 74% | 589,953 | 26% |
| United States | 191,640,968 | 151,849,368 | 79.24% | 39,791,596 | 20.76% |

Note: This indicator is compared with the lowest state average.

Data Source: US Census Bureau, [Small Area Health Insurance Estimates](#). 2012. Source geography: County

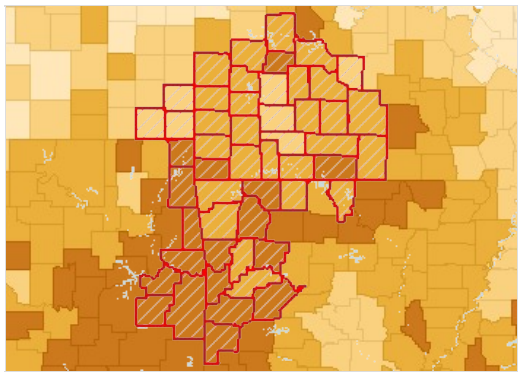

Uninsured Population, Age 18-64, Percent by County, SAHIE 2012

- Over 27.0%
- 22.1 - 27.0%
- 17.1 - 22.0%
- Under 17.1%
- No Data or Data Suppressed
- Report Area

Uninsured Population Age 18 - 64 by Race / Ethnicity, Percent

| Report Area | Non-Hispanic White | Non-Hispanic Black | Hispanic / Latino |
|---------------|--------------------|--------------------|-------------------|
| Arkansas | 21.76% | 28.82% | 48.43% |
| Kansas | 13.89% | 23.4% | 40.41% |
| Missouri | 16.78% | 27.71% | 41.93% |
| Oklahoma | 20.44% | 28.82% | 53.37% |
| United States | 14.81% | 24.37% | 40.84% |

Note: No county data available. See FOOTNOTES for more details.

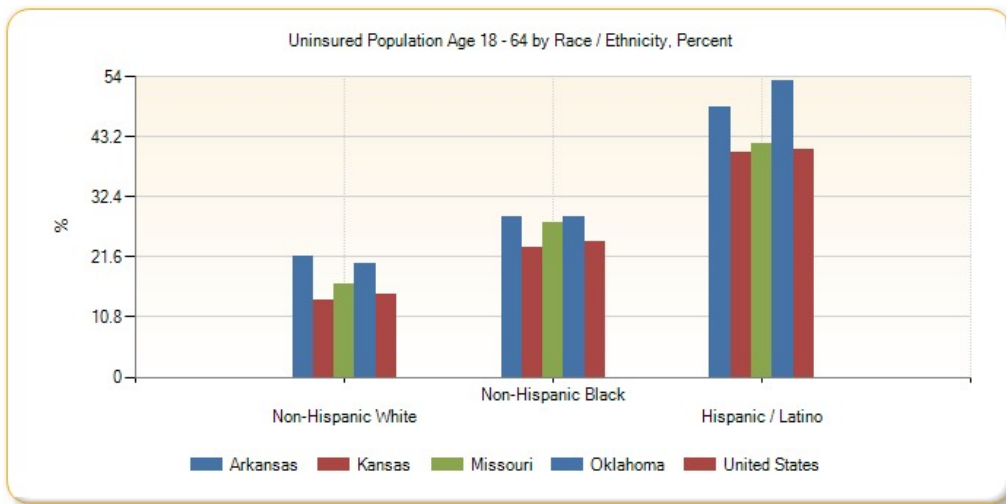

Uninsured Population Age 18 - 64, Percent by Year, 2008 through 2012

| Report Area | 2008 | 2009 | 2010 | 2011 | 2012 |
|-----------------------|-------|--------|--------|--------|--------|
| Report Area | 23.5% | 24.56% | 25.61% | 25.63% | 25.19% |
| Baxter County, AR | 25.8% | 24.2% | 26.9% | 25% | 24.9% |
| Benton County, AR | 23.9% | 24.8% | 24.8% | 24.5% | 24.5% |
| Boone County, AR | 24.5% | 25.8% | 27.1% | 25.2% | 24.5% |
| Carroll County, AR | 32.7% | 31.5% | 35.9% | 32.8% | 33.4% |
| Crawford County, AR | 25% | 25.4% | 29.5% | 26.6% | 27.5% |
| Franklin County, AR | 25.8% | 26% | 26.1% | 25.4% | 25.6% |
| Johnson County, AR | 27.1% | 27.2% | 30.8% | 29.4% | 30.3% |
| Logan County, AR | 25.2% | 25% | 25.2% | 26% | 25.4% |
| Madison County, AR | 29.4% | 29.5% | 32.4% | 29.9% | 30.3% |
| Polk County, AR | 30% | 28.8% | 32.8% | 31.5% | 30.6% |
| Scott County, AR | 28.6% | 30.7% | 33% | 31.8% | 30.5% |
| Sebastian County, AR | 25.8% | 27.9% | 30.4% | 29.6% | 27.8% |
| Washington County, AR | 26.9% | 26.9% | 28.9% | 29.8% | 26.2% |
| Yell County, AR | 32.1% | 32.4% | 35.6% | 34.8% | 34.2% |
| Cherokee County, KS | 16.4% | 19.2% | 20.5% | 18.7% | 19.4% |
| Crawford County, KS | 15.8% | 20.5% | 21.9% | 20.3% | 21.6% |
| Labette County, KS | 15.3% | 18% | 18.2% | 18.1% | 17.7% |
| Barry County, MO | 20.1% | 23.5% | 25.3% | 25.1% | 25.9% |
| Barton County, MO | 19.8% | 22.6% | 22.2% | 23.8% | 23.3% |
| Benton County, MO | 22.2% | 22.7% | 23.5% | 23.9% | 23.6% |
| Camden County, MO | 20% | 20.2% | 21.9% | 22.1% | 23.3% |
| Cedar County, MO | 22% | 23.2% | 23.9% | 25% | 24.2% |
| Christian County, MO | 19% | 18.8% | 19.4% | 20.9% | 18.4% |
| Dade County, MO | 22.2% | 22.1% | 25.2% | 25.4% | 24.4% |

| Report Area | 2008 | 2009 | 2010 | 2011 | 2012 |
|----------------------|--------|--------|--------|--------|--------|
| Dallas County, MO | 21.8% | 24.2% | 22.9% | 23.9% | 24.6% |
| Douglas County, MO | 21.7% | 23.4% | 24.3% | 25.7% | 25.3% |
| Greene County, MO | 18% | 20.2% | 20.4% | 20.7% | 21.3% |
| Hickory County, MO | 26.6% | 26.1% | 26.2% | 28.7% | 28.3% |
| Howell County, MO | 21.9% | 24.9% | 22.3% | 23.4% | 22.5% |
| Jasper County, MO | 23.9% | 22.6% | 25.8% | 24.8% | 25.3% |
| Laclede County, MO | 20.9% | 23.3% | 22.1% | 23.1% | 23.4% |
| Lawrence County, MO | 22.6% | 23.4% | 24.4% | 24.8% | 24.1% |
| McDonald County, MO | 25.9% | 26.8% | 28.2% | 30.9% | 30.3% |
| Newton County, MO | 20.8% | 21.9% | 22.8% | 24% | 26.3% |
| Ozark County, MO | 25% | 26.5% | 27.4% | 27.7% | 27.8% |
| Polk County, MO | 21.3% | 24.8% | 23.6% | 23.6% | 21.5% |
| Pulaski County, MO | 18.5% | 21.2% | 18% | 21.2% | 19.7% |
| St. Clair County, MO | 23.4% | 25% | 22.8% | 23.6% | 23.5% |
| Stone County, MO | 22.9% | 22.5% | 23.6% | 25.3% | 25.1% |
| Taney County, MO | 22.5% | 26.7% | 28.4% | 26.6% | 26.9% |
| Texas County, MO | 22.1% | 25.7% | 23.8% | 24.5% | 25.5% |
| Vernon County, MO | 21.7% | 23.8% | 21.7% | 22.8% | 23.7% |
| Webster County, MO | 23.3% | 24.5% | 25.1% | 26.8% | 23.5% |
| Wright County, MO | 23.8% | 25.4% | 25.9% | 26.1% | 25.8% |
| Adair County, OK | 30.7% | 31.5% | 32.3% | 34.4% | 35% |
| Delaware County, OK | 29.9% | 31.5% | 31.5% | 33.8% | 32.1% |
| Haskell County, OK | 29.7% | 31% | 32.6% | 31.5% | 31.5% |
| Latimer County, OK | 29.8% | 27.8% | 28.9% | 26.2% | 27.8% |
| Le Flore County, OK | 31.1% | 30.9% | 31.4% | 32.2% | 31.8% |
| Ottawa County, OK | 28.3% | 30.1% | 30.5% | 30.2% | 30.4% |
| Sequoyah County, OK | 29.5% | 29.4% | 29.7% | 28.8% | 29.7% |
| Arkansas | 24.63% | 25.03% | 26.01% | 25.69% | 24.7% |
| Kansas | 15.14% | 17.32% | 19.12% | 17.77% | 17.55% |
| Missouri | 17.19% | 18.39% | 18.81% | 19.51% | 19.19% |
| Oklahoma | 25.19% | 25.65% | 26.72% | 26.3% | 26% |
| United States | 17.32% | 20.66% | 21.52% | 21.11% | 20.76% |

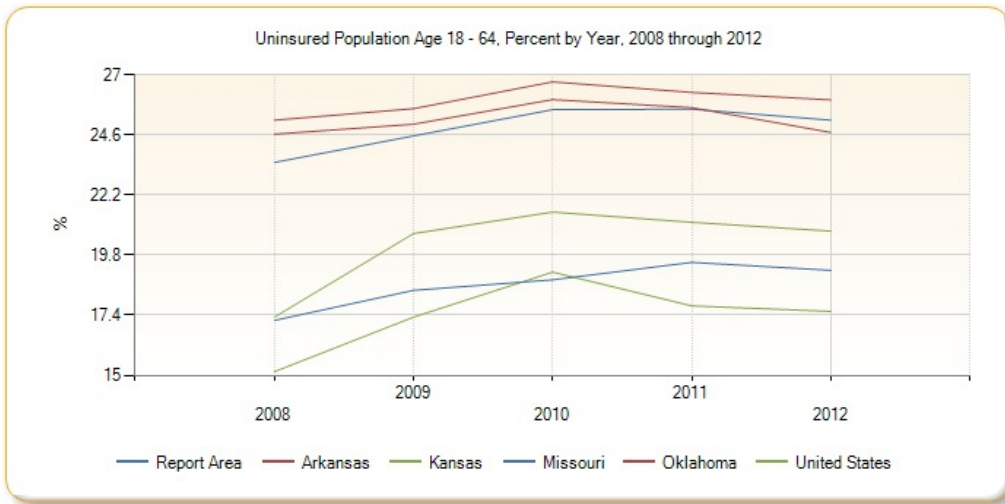

Insurance - Uninsured Children

The lack of health insurance is considered a *key driver* of health status.

This indicator reports the percentage of children under age 19 without health insurance coverage. This indicator is relevant because lack of insurance is a primary barrier to healthcare access including regular primary care, specialty care, and other health services that contributes to poor health status.

| Report Area | Total Population Under Age 19 | Population with Medical Insurance | Percent Population With Medical Insurance | Population Without Medical Insurance | Percent Population Without Medical Insurance |
|-----------------------|-------------------------------|-----------------------------------|---|--------------------------------------|--|
| Report Area | 568,786 | 518,537 | 91.17% | 50,252 | 8.83% |
| Baxter County, AR | 7,566 | 7,061 | 93.3% | 505 | 6.7% |
| Benton County, AR | 65,736 | 60,938 | 92.7% | 4,798 | 7.3% |
| Boone County, AR | 8,763 | 8,196 | 93.5% | 567 | 6.5% |
| Carroll County, AR | 6,339 | 5,699 | 89.9% | 641 | 10.1% |
| Crawford County, AR | 16,286 | 15,121 | 92.8% | 1,165 | 7.2% |
| Franklin County, AR | 4,561 | 4,257 | 93.3% | 304 | 6.7% |
| Johnson County, AR | 6,637 | 6,122 | 92.2% | 516 | 7.8% |
| Logan County, AR | 5,362 | 5,015 | 93.5% | 347 | 6.5% |
| Madison County, AR | 3,848 | 3,516 | 91.4% | 332 | 8.6% |
| Polk County, AR | 4,906 | 4,517 | 92.1% | 389 | 7.9% |
| Scott County, AR | 2,814 | 2,586 | 91.9% | 228 | 8.1% |
| Sebastian County, AR | 32,762 | 29,876 | 91.2% | 2,886 | 8.8% |
| Washington County, AR | 55,293 | 50,733 | 91.8% | 4,560 | 8.2% |
| Yell County, AR | 5,771 | 5,220 | 90.5% | 551 | 9.5% |
| Cherokee County, KS | 5,400 | 5,018 | 92.9% | 383 | 7.1% |
| Crawford County, KS | 8,964 | 8,264 | 92.2% | 700 | 7.8% |
| Labette County, KS | 5,280 | 4,926 | 93.3% | 355 | 6.7% |

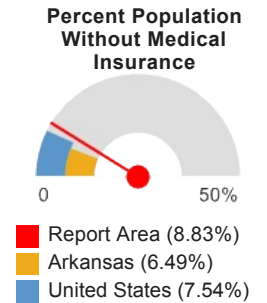

| Report Area | Total Population Under Age 19 | Population with Medical Insurance | Percent Population With Medical Insurance | Population Without Medical Insurance | Percent Population Without Medical Insurance |
|----------------------|-------------------------------|-----------------------------------|---|--------------------------------------|--|
| Barry County, MO | 8,689 | 7,678 | 88.4% | 1,011 | 11.6% |
| Barton County, MO | 3,238 | 2,949 | 91.1% | 289 | 8.9% |
| Benton County, MO | 3,419 | 3,066 | 89.7% | 353 | 10.3% |
| Camden County, MO | 8,471 | 7,579 | 89.5% | 892 | 10.5% |
| Cedar County, MO | 3,278 | 2,952 | 90% | 326 | 10% |
| Christian County, MO | 21,799 | 20,222 | 92.8% | 1,577 | 7.2% |
| Dade County, MO | 1,711 | 1,534 | 89.7% | 177 | 10.3% |
| Dallas County, MO | 4,157 | 3,733 | 89.8% | 424 | 10.2% |
| Douglas County, MO | 3,014 | 2,712 | 90% | 302 | 10% |
| Greene County, MO | 60,404 | 56,057 | 92.8% | 4,347 | 7.2% |
| Hickory County, MO | 1,659 | 1,453 | 87.6% | 206 | 12.4% |
| Howell County, MO | 10,229 | 9,416 | 92.1% | 813 | 7.9% |
| Jasper County, MO | 30,255 | 27,497 | 90.9% | 2,758 | 9.1% |
| Laclede County, MO | 9,058 | 8,320 | 91.9% | 738 | 8.1% |
| Lawrence County, MO | 10,198 | 9,175 | 90% | 1,023 | 10% |
| McDonald County, MO | 6,432 | 5,581 | 86.8% | 851 | 13.2% |
| Newton County, MO | 15,145 | 13,661 | 90.2% | 1,484 | 9.8% |
| Ozark County, MO | 1,925 | 1,684 | 87.5% | 240 | 12.5% |
| Polk County, MO | 7,686 | 7,032 | 91.5% | 653 | 8.5% |
| Pulaski County, MO | 12,852 | 11,819 | 92% | 1,033 | 8% |
| St. Clair County, MO | 1,866 | 1,675 | 89.7% | 191 | 10.3% |
| Stone County, MO | 5,869 | 5,268 | 89.8% | 602 | 10.2% |
| Taney County, MO | 11,966 | 10,825 | 90.5% | 1,141 | 9.5% |
| Texas County, MO | 5,780 | 5,127 | 88.7% | 653 | 11.3% |
| Vernon County, MO | 5,113 | 4,589 | 89.7% | 524 | 10.3% |
| Webster County, MO | 10,115 | 8,963 | 88.6% | 1,152 | 11.4% |
| Wright County, MO | 4,849 | 4,394 | 90.6% | 455 | 9.4% |
| Adair County, OK | 6,388 | 5,619 | 88% | 769 | 12% |
| Delaware County, OK | 9,392 | 8,149 | 86.8% | 1,243 | 13.2% |

| Report Area | Total Population Under Age 19 | Population with Medical Insurance | Percent Population With Medical Insurance | Population Without Medical Insurance | Percent Population Without Medical Insurance |
|---------------------|-------------------------------|-----------------------------------|---|--------------------------------------|--|
| Haskell County, OK | 3,294 | 2,844 | 86.3% | 450 | 13.7% |
| Latimer County, OK | 2,717 | 2,396 | 88.2% | 321 | 11.8% |
| Le Flore County, OK | 12,526 | 10,830 | 86.5% | 1,696 | 13.5% |
| Ottawa County, OK | 8,246 | 7,362 | 89.3% | 884 | 10.7% |
| Sequoyah County, OK | 10,758 | 9,311 | 86.6% | 1,447 | 13.4% |
| Arkansas | 731,186 | 683,695 | 93.5% | 47,490 | 6.49% |
| Kansas | 746,446 | 693,682 | 92.93% | 52,764 | 7.07% |
| Missouri | 1,444,067 | 1,337,602 | 92.63% | 106,464 | 7.37% |
| Oklahoma | 972,807 | 868,652 | 89.29% | 104,155 | 10.71% |
| United States | 76,468,844 | 70,705,585 | 92.46% | 5,763,259 | 7.54% |

Note: This indicator is compared with the lowest state average.

Data Source: US Census Bureau, [Small Area Health Insurance Estimates](#), 2012. Source geography: County

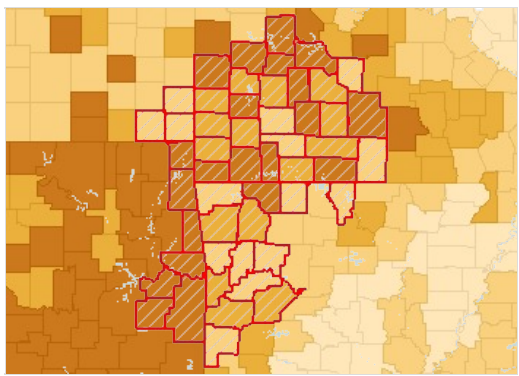

Uninsured Population, Age 0-18, Percent by County, SAHIE 2012

- Over 10.0%
- 8.1 - 10.0%
- 6.1 - 8.0%
- Under 6.1%
- No Data or Data Suppressed
- Report Area

Uninsured Population Under Age 18, Percent by Year, 2008 through 2012

| Report Area | 2008 | 2009 | 2010 | 2011 | 2012 |
|----------------------|-------|-------|-------|-------|-------|
| Report Area | 9.61% | 8.73% | 8.89% | 8.69% | 8.83% |
| Baxter County, AR | 9.2% | 7.7% | 8.5% | 6.8% | 6.7% |
| Benton County, AR | 9.9% | 7.9% | 8.3% | 7.2% | 7.3% |
| Boone County, AR | 8.4% | 7.3% | 6.9% | 5.8% | 6.5% |
| Carroll County, AR | 12.4% | 9.5% | 11.8% | 9.3% | 10.1% |
| Crawford County, AR | 9.2% | 7.1% | 8.5% | 6.3% | 7.2% |
| Franklin County, AR | 8.6% | 7.9% | 7.6% | 5.8% | 6.7% |
| Johnson County, AR | 9.3% | 7.5% | 9.4% | 8% | 7.8% |
| Logan County, AR | 8.6% | 6.8% | 7.3% | 6.6% | 6.5% |
| Madison County, AR | 9.8% | 8.6% | 10.6% | 8.7% | 8.6% |
| Polk County, AR | 9.1% | 8% | 9.1% | 7.9% | 7.9% |
| Scott County, AR | 9% | 8.5% | 9.7% | 7.5% | 8.1% |
| Sebastian County, AR | 10.7% | 8.9% | 8.4% | 7.6% | 8.8% |

| Report Area | 2008 | 2009 | 2010 | 2011 | 2012 |
|-----------------------|-------|-------|-------|-------|-------|
| Washington County, AR | 9.5% | 7.6% | 9.9% | 7.7% | 8.2% |
| Yell County, AR | 11.6% | 9.6% | 11.4% | 9.9% | 9.5% |
| Cherokee County, KS | 7.5% | 9.3% | 7.7% | 6.6% | 7.1% |
| Crawford County, KS | 7.3% | 8.6% | 7.9% | 6.9% | 7.8% |
| Labette County, KS | 7.2% | 8.1% | 8.7% | 6.3% | 6.7% |
| Barry County, MO | 9% | 9.7% | 10% | 9.3% | 11.6% |
| Barton County, MO | 8.7% | 9.5% | 7.7% | 9% | 8.9% |
| Benton County, MO | 8.6% | 10.6% | 10.7% | 10% | 10.3% |
| Camden County, MO | 8.9% | 9.2% | 8.9% | 9.2% | 10.5% |
| Cedar County, MO | 8.3% | 9.7% | 10.6% | 9.3% | 10% |
| Christian County, MO | 8.6% | 7.5% | 7.6% | 8.2% | 7.2% |
| Dade County, MO | 8.9% | 9.2% | 9.6% | 9.9% | 10.3% |
| Dallas County, MO | 8.6% | 10.1% | 8.7% | 9.3% | 10.2% |
| Douglas County, MO | 7% | 9.3% | 9.3% | 9% | 10% |
| Greene County, MO | 7.8% | 7.2% | 6.9% | 7.6% | 7.2% |
| Hickory County, MO | 9.6% | 10.5% | 11.1% | 11.8% | 12.4% |
| Howell County, MO | 7.2% | 9.9% | 7.8% | 8.4% | 7.9% |
| Jasper County, MO | 8.9% | 8% | 8.7% | 10.2% | 9.1% |
| Laclede County, MO | 8.1% | 8.1% | 6.8% | 7.3% | 8.1% |
| Lawrence County, MO | 10.3% | 9.8% | 8.6% | 9.9% | 10% |
| McDonald County, MO | 10.8% | 10.9% | 11.5% | 12.8% | 13.2% |
| Newton County, MO | 8.5% | 8% | 9.3% | 9.5% | 9.8% |
| Ozark County, MO | 8.5% | 11.1% | 11.2% | 12.2% | 12.5% |
| Polk County, MO | 8.9% | 8.5% | 8.1% | 8.6% | 8.5% |
| Pulaski County, MO | 8.6% | 7.4% | 6.5% | 9.5% | 8% |
| St. Clair County, MO | 8% | 10% | 10.1% | 10.5% | 10.3% |
| Stone County, MO | 9.6% | 9.2% | 11.4% | 9.6% | 10.2% |
| Taney County, MO | 9.4% | 9.5% | 9.6% | 9.1% | 9.5% |
| Texas County, MO | 7.5% | 9.5% | 8.3% | 9.6% | 11.3% |
| Vernon County, MO | 9.3% | 8.6% | 9.3% | 8.5% | 10.3% |
| Webster County, MO | 9.6% | 9.4% | 9.2% | 11.5% | 11.4% |
| Wright County, MO | 7.8% | 10.6% | 8.6% | 8.9% | 9.4% |
| Adair County, OK | 15.6% | 11.7% | 9.6% | 12.5% | 12% |
| Delaware County, OK | 15.1% | 13.8% | 12.5% | 14.5% | 13.2% |
| Haskell County, OK | 14.5% | 14.2% | 13.2% | 13.9% | 13.7% |
| Latimer County, OK | 15.6% | 13.3% | 11.7% | 11.9% | 11.8% |
| Le Flore County, OK | 15.5% | 13.6% | 13.3% | 14% | 13.5% |

| Report Area | 2008 | 2009 | 2010 | 2011 | 2012 |
|---------------------|-------|--------|--------|--------|--------|
| Ottawa County, OK | 13.6% | 14.1% | 11.7% | 11.9% | 10.7% |
| Sequoyah County, OK | 14.2% | 11.5% | 10.5% | 11.6% | 13.4% |
| Arkansas | 8.78% | 6.94% | 7.6% | 6.43% | 6.49% |
| Kansas | 7.61% | 8.58% | 8.14% | 6.66% | 7.07% |
| Missouri | 7.31% | 7.39% | 6.56% | 7.16% | 7.37% |
| Oklahoma | 13.2% | 11.76% | 10.54% | 11.37% | 10.71% |
| United States | 7.13% | 9.02% | 8.45% | 7.89% | 7.54% |

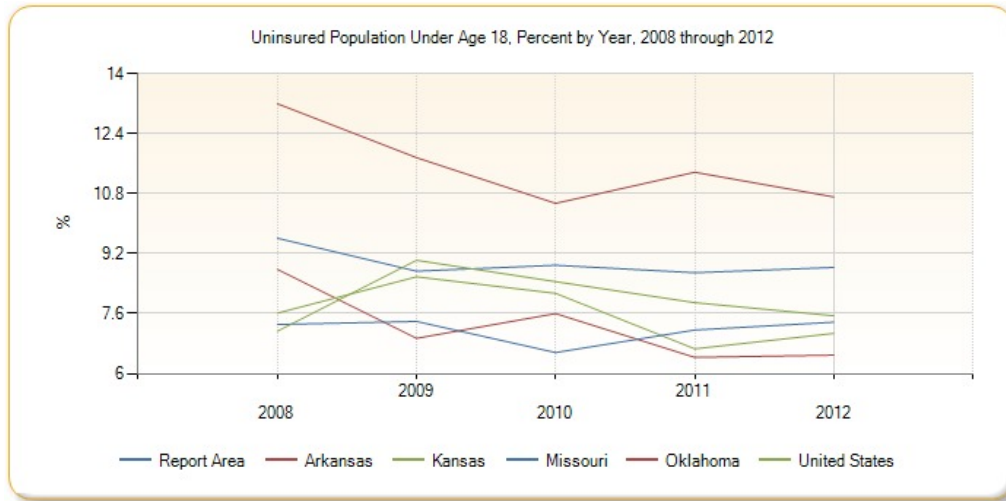

Insurance - Uninsured Population

The lack of health insurance is considered a *key driver* of health status.

This indicator reports the percentage of the total civilian non-institutionalized population without health insurance coverage. This indicator is relevant because lack of insurance is a primary barrier to healthcare access including regular primary care, specialty care, and other health services that contributes to poor health status.

| Report Area | Total Population (For Whom Insurance Status is Determined) | Total Uninsured Population | Percent Uninsured Population |
|-----------------------|--|----------------------------|------------------------------|
| Report Area | 2,249,409 | 391,282 | 17.39% |
| Baxter County, AR | 40,747 | 5,486 | 13.46% |
| Benton County, AR | 225,710 | 34,255 | 15.18% |
| Boone County, AR | 36,667 | 6,128 | 16.71% |
| Carroll County, AR | 27,314 | 4,813 | 17.62% |
| Crawford County, AR | 61,336 | 10,600 | 17.28% |
| Franklin County, AR | 17,768 | 3,032 | 17.06% |
| Johnson County, AR | 25,464 | 3,758 | 14.76% |
| Logan County, AR | 21,929 | 3,429 | 15.64% |
| Madison County, AR | 15,601 | 3,005 | 19.26% |
| Polk County, AR | 20,387 | 4,319 | 21.19% |
| Scott County, AR | 11,014 | 1,989 | 18.06% |
| Sebastian County, AR | 125,126 | 24,350 | 19.46% |
| Washington County, AR | 206,245 | 38,045 | 18.45% |
| Yell County, AR | 21,733 | 4,179 | 19.23% |

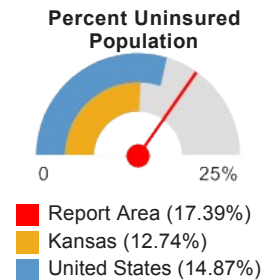

| Report Area | Total Population (For Whom Insurance Status is Determined) | Total Uninsured Population | Percent Uninsured Population |
|----------------------|--|-------------------------------|---------------------------------|
| Cherokee County, KS | 21,130 | 3,276 | 15.5% |
| Crawford County, KS | 38,493 | 6,224 | 16.17% |
| Labette County, KS | 20,970 | 2,815 | 13.42% |
| Barry County, MO | 35,286 | 6,387 | 18.1% |
| Barton County, MO | 12,289 | 1,464 | 11.91% |
| Benton County, MO | 18,795 | 2,609 | 13.88% |
| Camden County, MO | 43,480 | 7,514 | 17.28% |
| Cedar County, MO | 13,682 | 2,890 | 21.12% |
| Christian County, MO | 78,180 | 10,202 | 13.05% |
| Dade County, MO | 7,609 | 1,411 | 18.54% |
| Dallas County, MO | 16,557 | 3,593 | 21.7% |
| Douglas County, MO | 13,534 | 2,443 | 18.05% |
| Greene County, MO | 274,162 | 42,366 | 15.45% |
| Hickory County, MO | 9,410 | 1,873 | 19.9% |
| Howell County, MO | 39,962 | 6,212 | 15.54% |
| Jasper County, MO | 115,728 | 19,786 | 17.1% |
| Laclede County, MO | 35,113 | 6,204 | 17.67% |
| Lawrence County, MO | 37,885 | 5,840 | 15.42% |
| McDonald County, MO | 22,748 | 4,260 | 18.73% |
| Newton County, MO | 57,843 | 9,488 | 16.4% |
| Ozark County, MO | 9,593 | 1,674 | 17.45% |
| Polk County, MO | 30,632 | 4,425 | 14.45% |
| Pulaski County, MO | 39,049 | 4,868 | 12.47% |
| St. Clair County, MO | 9,442 | 1,743 | 18.46% |
| Stone County, MO | 31,580 | 5,649 | 17.89% |
| Taney County, MO | 51,938 | 11,752 | 22.63% |
| Texas County, MO | 24,137 | 3,710 | 15.37% |
| Vernon County, MO | 20,472 | 3,645 | 17.8% |
| Webster County, MO | 35,513 | 7,466 | 21.02% |
| Wright County, MO | 18,416 | 3,488 | 18.94% |
| Adair County, OK | 22,235 | 6,267 | 28.19% |
| Delaware County, OK | 41,002 | 8,822 | 21.52% |
| Haskell County, OK | 12,755 | 3,098 | 24.29% |
| Latimer County, OK | 10,806 | 2,291 | 21.2% |
| Le Flore County, OK | 48,883 | 11,798 | 24.14% |
| Ottawa County, OK | 31,593 | 6,487 | 20.53% |
| Sequoyah County, OK | 41,466 | 9,854 | 23.76% |
| Arkansas | 2,879,435 | 481,547 | 16.72% |
| Kansas | 2,808,883 | 357,785 | 12.74% |
| Missouri | 5,892,726 | 776,915 | 13.18% |

| Report Area | Total Population (For Whom Insurance Status is Determined) | Total Uninsured Population | Percent Uninsured Population |
|---------------|--|-------------------------------|---------------------------------|
| Oklahoma | 3,702,515 | 679,478 | 18.35% |
| United States | 306,448,480 | 45,569,668 | 14.87% |

Note: This indicator is compared with the lowest state average.
Data Source: US Census Bureau, [American Community Survey](#), 2009-13. Source geography: Tract

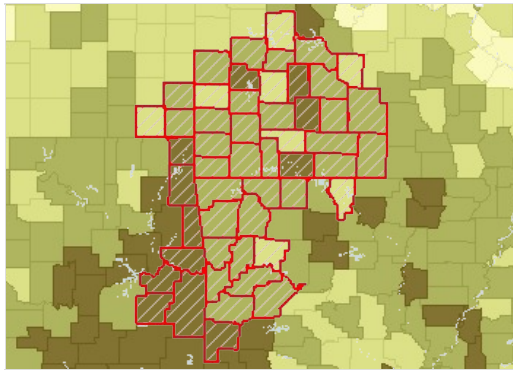

Uninsured Population, Percent by County, ACS 2009-13

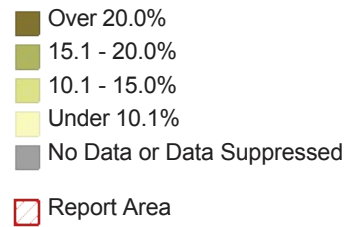

Uninsured Population by Gender

| Report Area | Total Male | Total Female | Percent Male | Percent Female |
|-----------------------|------------|--------------|--------------|----------------|
| Report Area | 204,536 | 186,746 | 18.49% | 16.34% |
| Baxter County, AR | 2,899 | 2,587 | 14.74% | 12.27% |
| Benton County, AR | 17,955 | 16,300 | 16.12% | 14.25% |
| Boone County, AR | 3,214 | 2,914 | 17.92% | 15.56% |
| Carroll County, AR | 2,333 | 2,480 | 17.31% | 17.93% |
| Crawford County, AR | 5,440 | 5,160 | 18.12% | 16.48% |
| Franklin County, AR | 1,571 | 1,461 | 18.03% | 16.13% |
| Johnson County, AR | 1,934 | 1,824 | 15.37% | 14.16% |
| Logan County, AR | 1,501 | 1,928 | 13.8% | 17.44% |
| Madison County, AR | 1,651 | 1,354 | 21.08% | 17.43% |
| Polk County, AR | 2,412 | 1,907 | 24.11% | 18.36% |
| Scott County, AR | 1,095 | 894 | 19.31% | 16.73% |
| Sebastian County, AR | 12,496 | 11,854 | 20.42% | 18.54% |
| Washington County, AR | 20,383 | 17,662 | 19.77% | 17.13% |
| Yell County, AR | 2,287 | 1,892 | 21.13% | 17.35% |
| Cherokee County, KS | 1,762 | 1,514 | 16.7% | 14.31% |
| Crawford County, KS | 3,160 | 3,064 | 16.47% | 15.87% |
| Labette County, KS | 1,497 | 1,318 | 14.32% | 12.53% |
| Barry County, MO | 3,278 | 3,109 | 18.57% | 17.63% |
| Barton County, MO | 700 | 764 | 11.52% | 12.29% |
| Benton County, MO | 1,476 | 1,133 | 15.59% | 12.15% |
| Camden County, MO | 4,053 | 3,461 | 18.88% | 15.72% |
| Cedar County, MO | 1,416 | 1,474 | 20.8% | 21.44% |
| Christian County, MO | 5,379 | 4,823 | 14.14% | 12.01% |
| Dade County, MO | 740 | 671 | 19.27% | 17.81% |
| Dallas County, MO | 1,927 | 1,666 | 23.3% | 20.11% |

| Report Area | Total Male | Total Female | Percent Male | Percent Female |
|----------------------|------------|--------------|--------------|----------------|
| Douglas County, MO | 1,326 | 1,117 | 19.76% | 16.37% |
| Greene County, MO | 23,046 | 19,320 | 17.33% | 13.69% |
| Hickory County, MO | 979 | 894 | 21.24% | 18.63% |
| Howell County, MO | 3,202 | 3,010 | 16.49% | 14.65% |
| Jasper County, MO | 9,989 | 9,797 | 17.72% | 16.5% |
| Laclede County, MO | 3,080 | 3,124 | 18.09% | 17.27% |
| Lawrence County, MO | 2,873 | 2,967 | 15.39% | 15.44% |
| McDonald County, MO | 2,121 | 2,139 | 18.55% | 18.91% |
| Newton County, MO | 4,688 | 4,800 | 16.39% | 16.42% |
| Ozark County, MO | 955 | 719 | 19.47% | 15.34% |
| Polk County, MO | 2,220 | 2,205 | 14.84% | 14.07% |
| Pulaski County, MO | 2,758 | 2,110 | 14.84% | 10.31% |
| St. Clair County, MO | 910 | 833 | 19.28% | 17.64% |
| Stone County, MO | 2,970 | 2,679 | 19.19% | 16.64% |
| Taney County, MO | 5,933 | 5,819 | 23.57% | 21.74% |
| Texas County, MO | 1,837 | 1,873 | 15.71% | 15.05% |
| Vernon County, MO | 2,068 | 1,577 | 20.89% | 14.92% |
| Webster County, MO | 3,979 | 3,487 | 22.29% | 19.75% |
| Wright County, MO | 1,728 | 1,760 | 19.24% | 18.65% |
| Adair County, OK | 3,261 | 3,006 | 29.3% | 27.06% |
| Delaware County, OK | 4,496 | 4,326 | 22.29% | 20.76% |
| Haskell County, OK | 1,570 | 1,528 | 24.87% | 23.72% |
| Latimer County, OK | 1,282 | 1,009 | 23.6% | 18.78% |
| Le Flore County, OK | 6,282 | 5,516 | 25.87% | 22.42% |
| Ottawa County, OK | 3,269 | 3,218 | 21.14% | 19.95% |
| Sequoyah County, OK | 5,155 | 4,699 | 25.25% | 22.32% |
| Arkansas | 250,168 | 231,379 | 17.82% | 15.68% |
| Kansas | 188,073 | 169,712 | 13.59% | 11.91% |
| Missouri | 407,003 | 369,912 | 14.2% | 12.23% |
| Oklahoma | 352,445 | 327,033 | 19.45% | 17.3% |
| United States | 24,500,364 | 21,069,298 | 16.38% | 13.43% |

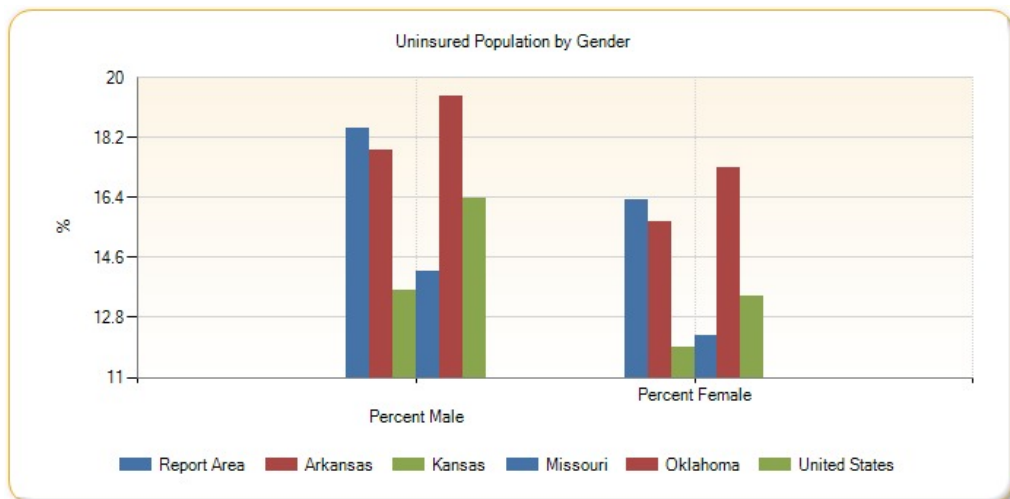

Uninsured Population by Age Group, Percent

| Report Area | Under Age 18 | Age 18 - 64 | Age 65 |
|-----------------------|--------------|-------------|--------|
| Report Area | 9.23% | 24.94% | 0.42% |
| Baxter County, AR | 6.55% | 22.81% | 0% |
| Benton County, AR | 6.97% | 21.89% | 0.76% |
| Boone County, AR | 3.19% | 27.07% | 0.14% |
| Carroll County, AR | 10.22% | 26.07% | 0.76% |
| Crawford County, AR | 7.44% | 25.26% | 0.63% |
| Franklin County, AR | 5.22% | 26.7% | 0.24% |
| Johnson County, AR | 6.66% | 21.46% | 0.27% |
| Logan County, AR | 8.56% | 22.85% | 1.18% |
| Madison County, AR | 6.9% | 29.07% | 0.78% |
| Polk County, AR | 8.5% | 33.6% | 1.14% |
| Scott County, AR | 9.94% | 26.63% | 0.64% |
| Sebastian County, AR | 8.92% | 27.82% | 0.11% |
| Washington County, AR | 8.4% | 25.07% | 0.39% |
| Yell County, AR | 8.17% | 28.97% | 0.3% |
| Cherokee County, KS | 6.8% | 23.35% | 0.18% |
| Crawford County, KS | 8.07% | 22.32% | 0.14% |
| Labette County, KS | 7.25% | 19.55% | 0.44% |
| Barry County, MO | 12.09% | 26.17% | 0.25% |
| Barton County, MO | 3.38% | 19.27% | 0.7% |
| Benton County, MO | 11.1% | 20.89% | 0.54% |
| Camden County, MO | 9.23% | 26.48% | 0.23% |
| Cedar County, MO | 21.3% | 29.37% | 0% |
| Christian County, MO | 6.3% | 18.72% | 0.44% |
| Dade County, MO | 9.64% | 28.73% | 0% |
| Dallas County, MO | 22.47% | 26.77% | 3.19% |
| Douglas County, MO | 11.53% | 26.5% | 1.17% |
| Greene County, MO | 8.28% | 21.11% | 0.11% |
| Hickory County, MO | 12.84% | 33.68% | 0% |
| Howell County, MO | 7.26% | 23.5% | 0.61% |
| Jasper County, MO | 9.93% | 23.73% | 0.28% |
| Laclede County, MO | 8.77% | 25.96% | 0.53% |
| Lawrence County, MO | 9.56% | 22.19% | 0.22% |
| McDonald County, MO | 9.59% | 26.89% | 0.31% |
| Newton County, MO | 8.8% | 23.88% | 0.46% |
| Ozark County, MO | 10.65% | 27.16% | 0% |
| Polk County, MO | 7.07% | 21.27% | 0.36% |
| Pulaski County, MO | 5.23% | 18.27% | 0.17% |
| St. Clair County, MO | 9.88% | 29.16% | 0.4% |
| Stone County, MO | 11.35% | 27.78% | 0.14% |
| Taney County, MO | 12.22% | 33.12% | 0.38% |
| Texas County, MO | 7.34% | 23.36% | 0.56% |

| Report Area | Under Age 18 | Age 18 - 64 | Age 65 |
|---------------------|--------------|-------------|--------|
| Vernon County, MO | 11.97% | 25.09% | 0% |
| Webster County, MO | 20.81% | 25.96% | 0% |
| Wright County, MO | 10.05% | 28.37% | 0.89% |
| Adair County, OK | 15.74% | 39.91% | 1.4% |
| Delaware County, OK | 11.22% | 33.2% | 0.5% |
| Haskell County, OK | 15.94% | 35.41% | 1.21% |
| Latimer County, OK | 15.9% | 29.43% | 0% |
| Le Flore County, OK | 15.59% | 33.67% | 0.83% |
| Ottawa County, OK | 11.61% | 30.22% | 0.3% |
| Sequoyah County, OK | 16.42% | 32.74% | 0.99% |
| Arkansas | 6.02% | 24.92% | 0.33% |
| Kansas | 7.06% | 17.75% | 0.46% |
| Missouri | 6.73% | 18.54% | 0.42% |
| Oklahoma | 10.38% | 25.57% | 0.62% |
| United States | 7.61% | 20.59% | 0.97% |

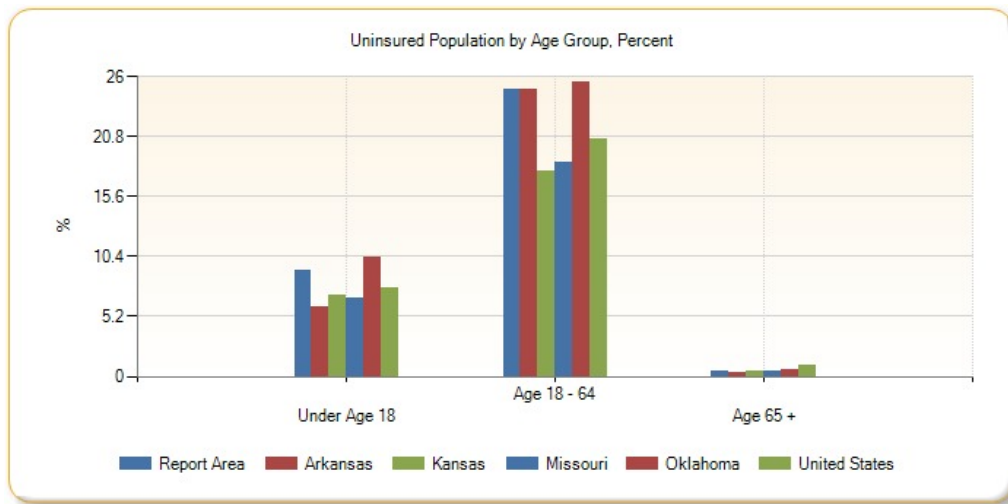

Uninsured Population by Age Group, Total

| Report Area | Under Age 18 | Age 18 - 64 | Age 65 |
|----------------------|--------------|-------------|--------|
| Report Area | 50,886 | 338,966 | 1,430 |
| Baxter County, AR | 488 | 4,998 | 0 |
| Benton County, AR | 4,371 | 29,676 | 208 |
| Boone County, AR | 270 | 5,849 | 9 |
| Carroll County, AR | 632 | 4,141 | 40 |
| Crawford County, AR | 1,192 | 9,356 | 52 |
| Franklin County, AR | 226 | 2,799 | 7 |
| Johnson County, AR | 417 | 3,331 | 10 |
| Logan County, AR | 454 | 2,930 | 45 |
| Madison County, AR | 261 | 2,725 | 19 |
| Polk County, AR | 415 | 3,858 | 46 |
| Scott County, AR | 274 | 1,703 | 12 |
| Sebastian County, AR | 2,821 | 21,511 | 18 |

| Report Area | Under Age 18 | Age 18 - 64 | Age 65 |
|-----------------------|--------------|-------------|--------|
| Washington County, AR | 4,400 | 33,568 | 77 |
| Yell County, AR | 457 | 3,712 | 10 |
| Cherokee County, KS | 362 | 2,908 | 6 |
| Crawford County, KS | 690 | 5,527 | 7 |
| Labette County, KS | 371 | 2,429 | 15 |
| Barry County, MO | 1,035 | 5,336 | 16 |
| Barton County, MO | 107 | 1,342 | 15 |
| Benton County, MO | 378 | 2,205 | 26 |
| Camden County, MO | 764 | 6,727 | 23 |
| Cedar County, MO | 683 | 2,207 | 0 |
| Christian County, MO | 1,335 | 8,824 | 43 |
| Dade County, MO | 165 | 1,246 | 0 |
| Dallas County, MO | 913 | 2,590 | 90 |
| Douglas County, MO | 347 | 2,064 | 32 |
| Greene County, MO | 4,850 | 37,474 | 42 |
| Hickory County, MO | 215 | 1,658 | 0 |
| Howell County, MO | 734 | 5,437 | 41 |
| Jasper County, MO | 2,974 | 16,769 | 43 |
| Laclede County, MO | 774 | 5,401 | 29 |
| Lawrence County, MO | 954 | 4,873 | 13 |
| McDonald County, MO | 606 | 3,645 | 9 |
| Newton County, MO | 1,293 | 8,154 | 41 |
| Ozark County, MO | 196 | 1,478 | 0 |
| Polk County, MO | 522 | 3,885 | 18 |
| Pulaski County, MO | 648 | 4,214 | 6 |
| St. Clair County, MO | 188 | 1,546 | 9 |
| Stone County, MO | 667 | 4,971 | 11 |
| Taney County, MO | 1,391 | 10,325 | 36 |
| Texas County, MO | 413 | 3,272 | 25 |
| Vernon County, MO | 620 | 3,025 | 0 |
| Webster County, MO | 2,084 | 5,382 | 0 |
| Wright County, MO | 477 | 2,983 | 28 |
| Adair County, OK | 966 | 5,260 | 41 |
| Delaware County, OK | 1,017 | 7,762 | 43 |
| Haskell County, OK | 513 | 2,557 | 28 |
| Latimer County, OK | 422 | 1,869 | 0 |
| Le Flore County, OK | 1,901 | 9,835 | 62 |
| Ottawa County, OK | 913 | 5,558 | 16 |
| Sequoyah County, OK | 1,720 | 8,071 | 63 |
| Arkansas | 42,638 | 437,520 | 1,389 |
| Kansas | 51,028 | 305,068 | 1,689 |
| Missouri | 94,772 | 678,679 | 3,464 |
| Oklahoma | 96,937 | 579,404 | 3,137 |

| Report Area | Under Age 18 | Age 18 - 64 | Age 65 |
|---------------|--------------|-------------|---------|
| United States | 5,614,174 | 39,562,864 | 392,628 |

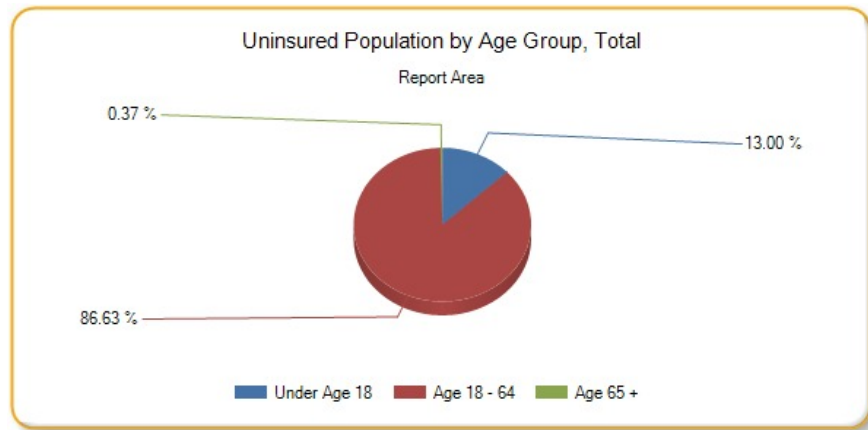

Uninsured Population by Ethnicity Alone

| Report Area | Total Hispanic / Latino | Total Not Hispanic / Latino | Percent Hispanic / Latino | Percent Not Hispanic or Latino |
|-----------------------|-------------------------|-----------------------------|---------------------------|--------------------------------|
| Report Area | 51,257 | 340,025 | 32.3% | 16.26% |
| Baxter County, AR | 248 | 5,238 | 33.65% | 13.09% |
| Benton County, AR | 10,818 | 23,437 | 30.44% | 12.32% |
| Boone County, AR | 141 | 5,987 | 18.55% | 16.67% |
| Carroll County, AR | 491 | 4,322 | 13.21% | 18.32% |
| Crawford County, AR | 1,044 | 9,556 | 26.82% | 16.64% |
| Franklin County, AR | 180 | 2,852 | 42.45% | 16.44% |
| Johnson County, AR | 609 | 3,149 | 18.87% | 14.16% |
| Logan County, AR | 66 | 3,363 | 12.45% | 15.72% |
| Madison County, AR | 196 | 2,809 | 25.03% | 18.96% |
| Polk County, AR | 435 | 3,884 | 35.57% | 20.27% |
| Scott County, AR | 151 | 1,838 | 19.11% | 17.98% |
| Sebastian County, AR | 6,072 | 18,278 | 38.19% | 16.73% |
| Washington County, AR | 11,022 | 27,023 | 34.06% | 15.54% |
| Yell County, AR | 1,697 | 2,482 | 40.35% | 14.16% |
| Cherokee County, KS | 21 | 3,255 | 4.78% | 15.73% |
| Crawford County, KS | 731 | 5,493 | 40.66% | 14.97% |
| Labette County, KS | 123 | 2,692 | 14.07% | 13.4% |
| Barry County, MO | 1,010 | 5,377 | 35.88% | 16.56% |
| Barton County, MO | 108 | 1,356 | 41.86% | 11.27% |
| Benton County, MO | 9 | 2,600 | 2.93% | 14.06% |
| Camden County, MO | 534 | 6,980 | 51% | 16.45% |
| Cedar County, MO | 113 | 2,777 | 82.48% | 20.5% |
| Christian County, MO | 634 | 9,568 | 31.17% | 12.57% |
| Dade County, MO | 25 | 1,386 | 20.83% | 18.51% |
| Dallas County, MO | 38 | 3,555 | 13.57% | 21.84% |
| Douglas County, MO | 29 | 2,414 | 23.58% | 18% |
| Greene County, MO | 2,484 | 39,882 | 29.26% | 15.01% |

| Report Area | Total Hispanic / Latino | Total Not Hispanic / Latino | Percent Hispanic / Latino | Percent Not Hispanic or Latino |
|----------------------|-------------------------|-----------------------------|---------------------------|--------------------------------|
| Hickory County, MO | 32 | 1,841 | 29.09% | 19.8% |
| Howell County, MO | 201 | 6,011 | 28.07% | 15.32% |
| Jasper County, MO | 3,334 | 16,452 | 40.75% | 15.3% |
| Laclede County, MO | 157 | 6,047 | 21.39% | 17.59% |
| Lawrence County, MO | 586 | 5,254 | 23.4% | 14.85% |
| McDonald County, MO | 748 | 3,512 | 29.09% | 17.41% |
| Newton County, MO | 839 | 8,649 | 31.42% | 15.68% |
| Ozark County, MO | 0 | 1,674 | 0% | 17.7% |
| Polk County, MO | 146 | 4,279 | 24.62% | 14.24% |
| Pulaski County, MO | 378 | 4,490 | 12.36% | 12.48% |
| St. Clair County, MO | 24 | 1,719 | 13.56% | 18.55% |
| Stone County, MO | 145 | 5,504 | 25.26% | 17.75% |
| Taney County, MO | 1,281 | 10,471 | 48.84% | 21.23% |
| Texas County, MO | 37 | 3,673 | 9.32% | 15.47% |
| Vernon County, MO | 18 | 3,627 | 5.07% | 18.03% |
| Webster County, MO | 76 | 7,390 | 12.58% | 21.17% |
| Wright County, MO | 209 | 3,279 | 77.41% | 18.07% |
| Adair County, OK | 469 | 5,798 | 37.7% | 27.62% |
| Delaware County, OK | 478 | 8,344 | 37.64% | 21% |
| Haskell County, OK | 318 | 2,780 | 70.2% | 22.6% |
| Latimer County, OK | 94 | 2,197 | 29.01% | 20.96% |
| Le Flore County, OK | 1,533 | 10,265 | 46.48% | 22.52% |
| Ottawa County, OK | 610 | 5,877 | 40.13% | 19.54% |
| Sequoyah County, OK | 515 | 9,339 | 34.77% | 23.36% |
| Arkansas | 65,269 | 416,278 | 34.4% | 15.48% |
| Kansas | 88,990 | 268,795 | 29.4% | 10.73% |
| Missouri | 62,288 | 714,627 | 28.97% | 12.59% |
| Oklahoma | 126,133 | 553,345 | 37.36% | 16.44% |
| United States | 15,127,729 | 30,441,940 | 29.62% | 11.92% |

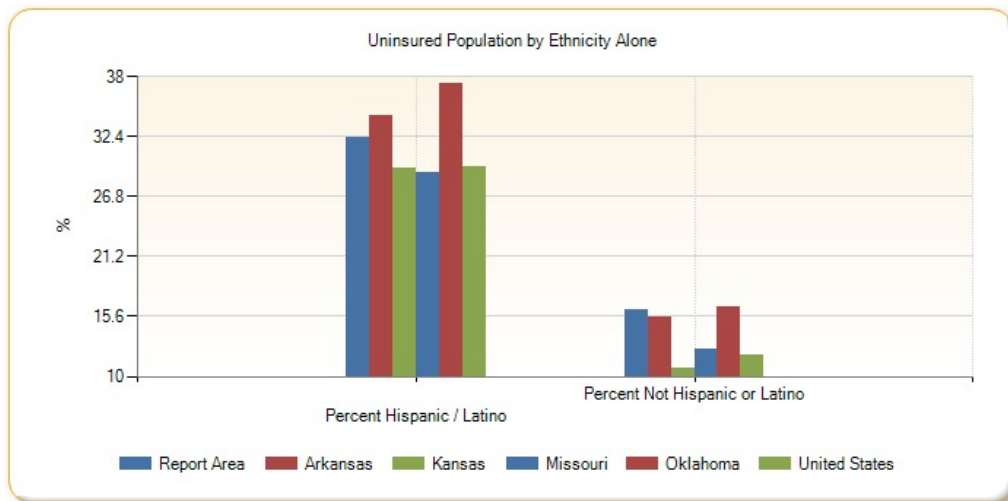

Uninsured Population by Race Alone, Percent

| Report Area | Non-Hispanic White | Black or African American | Native American / Alaska Native | Asian | Native Hawaiian / Pacific Islander | Some Other Race | Multiple Race |
|-----------------------|--------------------|---------------------------|---------------------------------|---------|------------------------------------|-----------------|---------------|
| Report Area | 15.49% | 20.72% | 28.26% | 22.18% | 28.9% | 33.22% | 21.37% |
| Baxter County, AR | 12.97% | 55.06% | 6.67% | 18.86% | 100% | 64.26% | 14.29% |
| Benton County, AR | 12.01% | 15.34% | 15.34% | 16.22% | 31.71% | 23.08% | 14.02% |
| Boone County, AR | 16.49% | 35.21% | 24.13% | 5.43% | no data | 37.5% | 22.56% |
| Carroll County, AR | 17.69% | 16.67% | 43.64% | 76.35% | 0% | 15.82% | 16.54% |
| Crawford County, AR | 16.62% | 4.57% | 17.09% | 27.7% | no data | 25.43% | 18.81% |
| Franklin County, AR | 16.89% | 32.48% | 9.02% | 0% | no data | 43.75% | 4.12% |
| Johnson County, AR | 14.17% | 3.96% | 30.59% | 10.31% | 48.98% | 26.38% | 24.76% |
| Logan County, AR | 14.95% | 32.12% | 32.05% | 30.56% | no data | 85.71% | 16.09% |
| Madison County, AR | 18.78% | 0% | 32.56% | 34.83% | no data | 8.88% | 27.57% |
| Polk County, AR | 20.16% | 0% | 27.62% | 41.46% | no data | 46.72% | 15.91% |
| Scott County, AR | 18.23% | no data | 3.03% | 8.25% | no data | 10.84% | 24.68% |
| Sebastian County, AR | 15.32% | 24.21% | 35.57% | 22.04% | 88.7% | 34.8% | 19.57% |
| Washington County, AR | 14.34% | 15.96% | 29.49% | 29.18% | 30.53% | 32.78% | 22.33% |
| Yell County, AR | 13.93% | 8.51% | 18.81% | 41.89% | no data | 37.88% | 21.05% |
| Cherokee County, KS | 15.27% | 67.82% | 11.02% | 57.32% | 0% | 81.25% | 20.85% |
| Crawford County, KS | 14.06% | 28.13% | 26.6% | 28.07% | no data | 41.26% | 24.89% |
| Labette County, KS | 13.31% | 19.04% | 11.81% | 0% | 0% | 54.95% | 10.84% |
| Barry County, MO | 16.14% | 81.82% | 24% | 37.3% | 23.08% | 45.09% | 16.4% |
| Barton County, MO | 11.59% | 16.67% | 8.47% | 0% | no data | 49.5% | 3.54% |
| Benton County, MO | 14.11% | 66.67% | 8.42% | 0% | no data | 0% | 12.83% |
| Camden County, MO | 16.48% | 16.33% | 13.51% | 26.33% | no data | 79.11% | 8.74% |
| Cedar County, MO | 20.25% | 33.33% | 0% | 81.37% | no data | no data | 11.38% |
| Christian County, MO | 12.53% | 11.44% | 13.04% | 0% | no data | 9.3% | 19.42% |
| Dade County, MO | 18.42% | 68.18% | 10.71% | 0% | no data | 81.82% | 20.78% |
| Dallas County, MO | 22.27% | 0% | 0% | 0% | no data | 2.84% | 11.52% |
| Douglas County, MO | 17.91% | 0% | 25.42% | no data | no data | 55.71% | 9.09% |
| Greene County, MO | 14.48% | 22.66% | 24.5% | 24.8% | 32.49% | 39.11% | 16.96% |
| Hickory County, MO | 20.05% | 0% | 9.38% | 0% | no data | 0% | 11.82% |
| Howell County, MO | 15.55% | 19.19% | 23.25% | 0% | no data | 11.16% | 4.59% |
| Jasper County, MO | 14.88% | 28.52% | 31.89% | 13.09% | 20.92% | 31.43% | 12.54% |
| Laclede County, MO | 17.55% | 0.82% | 38.81% | 6.94% | no data | 0% | 17.04% |
| Lawrence County, MO | 14.83% | 18.46% | 29.37% | 0% | no data | 17.81% | 9.7% |
| McDonald County, MO | 17.75% | 16.79% | 30.08% | 0% | 0% | 12.16% | 23.13% |
| Newton County, MO | 15.52% | 23.44% | 11.83% | 19.57% | 9.89% | 40.42% | 22.88% |
| Ozark County, MO | 17.81% | 0% | 55.56% | no data | no data | 0% | 10.66% |
| Polk County, MO | 13.91% | 20.13% | 18.82% | 5.31% | no data | 36.21% | 26.78% |
| Pulaski County, MO | 12.44% | 12.53% | 6.53% | 22.47% | 0% | 13.19% | 10.94% |
| St. Clair County, MO | 18.29% | 53.33% | 0% | 0% | no data | 30.61% | 26.69% |
| Stone County, MO | 17.4% | 26.67% | 48.77% | 0% | no data | 44.15% | 18.15% |
| Taney County, MO | 20.68% | 63.51% | 58.13% | 11.5% | no data | 61.11% | 32.89% |

| Report Area | Non-Hispanic White | Black or African American | Native American / Alaska Native | Asian | Native Hawaiian / Pacific Islander | Some Other Race | Multiple Race |
|---------------------|--------------------|---------------------------|---------------------------------|--------|------------------------------------|-----------------|---------------|
| Texas County, MO | 15.47% | 0% | 7.1% | 16.67% | no data | 12.87% | 19.88% |
| Vernon County, MO | 18.05% | 0% | 18.42% | 13.04% | 0% | 0% | 22.57% |
| Webster County, MO | 21.68% | 1.36% | 0% | 0% | 0% | 18.78% | 6.46% |
| Wright County, MO | 18.14% | 12.73% | 35.19% | 0% | no data | 94.76% | 16.47% |
| Adair County, OK | 21.43% | 36.11% | 34.05% | 5.56% | 0% | 39.61% | 29.03% |
| Delaware County, OK | 16.11% | 13.79% | 33.36% | 35.7% | 50% | 53.74% | 23.82% |
| Haskell County, OK | 19.4% | 8% | 32.08% | 23.26% | 100% | 90.96% | 39.56% |
| Latimer County, OK | 15.51% | 17.33% | 35.96% | 11.54% | no data | 54.55% | 31.58% |
| Le Flore County, OK | 18.66% | 30.91% | 33.44% | 56.51% | 8.16% | 50.82% | 39.17% |
| Ottawa County, OK | 17.16% | 42.79% | 22.88% | 43.48% | 65.57% | 54.29% | 22.57% |
| Sequoyah County, OK | 20.28% | 40.1% | 29.83% | 14.57% | no data | 34.73% | 28.93% |
| Arkansas | 14.71% | 18.43% | 21.85% | 20.35% | 31.17% | 36.06% | 16.33% |
| Kansas | 9.85% | 18.01% | 24.73% | 13.69% | 34.69% | 34.46% | 14.93% |
| Missouri | 11.51% | 19.49% | 21.7% | 14.99% | 23.13% | 37.32% | 14.3% |
| Oklahoma | 14.12% | 19.98% | 29.79% | 18.88% | 29.66% | 42.36% | 22.59% |
| United States | 10.42% | 17.52% | 27.92% | 14.95% | 17.6% | 33.22% | 14.07% |

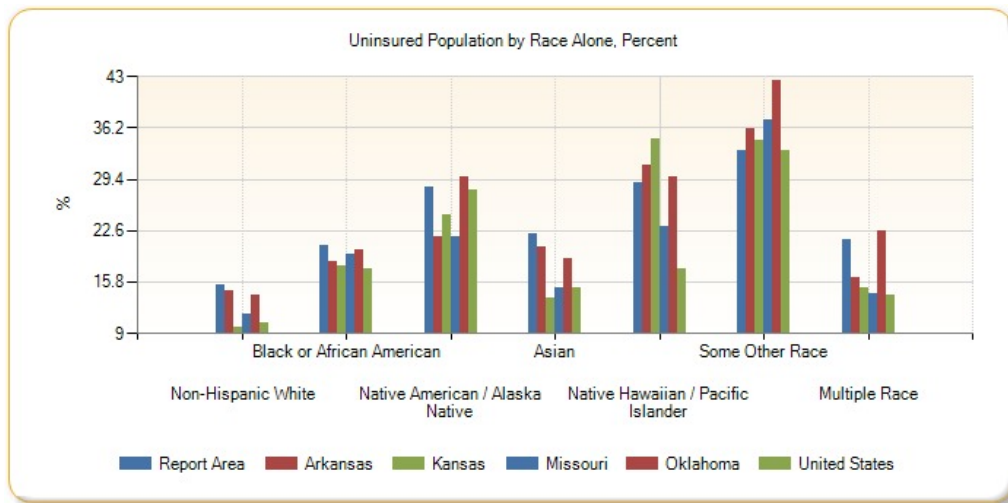

Uninsured Population by Race Alone, Total

| Report Area | Non-Hispanic White | Black or African American | Native American / Alaska Native | Asian | Native Hawaiian / Pacific Islander | Some Other Race | Multiple Race |
|---------------------|--------------------|---------------------------|---------------------------------|-------|------------------------------------|-----------------|---------------|
| Report Area | 292,099 | 8,090 | 15,511 | 7,320 | 2,103 | 17,271 | 17,207 |
| Baxter County, AR | 5,056 | 49 | 15 | 43 | 8 | 151 | 67 |
| Benton County, AR | 20,563 | 419 | 503 | 1,162 | 176 | 2,065 | 860 |
| Boone County, AR | 5,737 | 25 | 76 | 10 | 0 | 9 | 139 |
| Carroll County, AR | 4,005 | 4 | 103 | 113 | 0 | 159 | 112 |
| Crawford County, AR | 8,807 | 36 | 175 | 259 | 0 | 177 | 370 |
| Franklin County, AR | 2,803 | 51 | 23 | 0 | 0 | 21 | 14 |
| Johnson County, AR | 2,989 | 17 | 52 | 20 | 24 | 86 | 129 |
| Logan County, AR | 3,019 | 124 | 75 | 125 | 0 | 36 | 42 |
| Madison County, AR | 2,683 | 0 | 28 | 31 | 0 | 15 | 102 |

| Report Area | Non-Hispanic White | Black or African American | Native American / Alaska Native | Asian | Native Hawaiian / Pacific Islander | Some Other Race | Multiple Race |
|-----------------------|--------------------|---------------------------|---------------------------------|-------|------------------------------------|-----------------|---------------|
| Polk County, AR | 3,678 | 0 | 108 | 17 | 0 | 228 | 81 |
| Scott County, AR | 1,705 | 0 | 5 | 32 | 0 | 22 | 96 |
| Sebastian County, AR | 13,869 | 1,715 | 467 | 1,200 | 102 | 571 | 1,107 |
| Washington County, AR | 21,680 | 1,110 | 667 | 1,432 | 1,372 | 6,915 | 1,124 |
| Yell County, AR | 2,306 | 36 | 19 | 111 | 0 | 1,022 | 48 |
| Cherokee County, KS | 2,873 | 59 | 97 | 47 | 0 | 13 | 177 |
| Crawford County, KS | 4,801 | 209 | 75 | 153 | 0 | 92 | 274 |
| Labette County, KS | 2,382 | 147 | 30 | 0 | 0 | 61 | 139 |
| Barry County, MO | 5,018 | 9 | 30 | 182 | 3 | 725 | 142 |
| Barton County, MO | 1,339 | 1 | 10 | 0 | 0 | 99 | 7 |
| Benton County, MO | 2,534 | 14 | 8 | 0 | 0 | 0 | 44 |
| Camden County, MO | 6,817 | 24 | 25 | 74 | 0 | 178 | 41 |
| Cedar County, MO | 2,660 | 2 | 0 | 83 | 0 | 0 | 33 |
| Christian County, MO | 9,215 | 47 | 42 | 0 | 0 | 33 | 327 |
| Dade County, MO | 1,327 | 15 | 3 | 0 | 0 | 9 | 53 |
| Dallas County, MO | 3,493 | 0 | 0 | 0 | 0 | 4 | 62 |
| Douglas County, MO | 2,375 | 0 | 15 | 0 | 0 | 39 | 6 |
| Greene County, MO | 35,504 | 1,638 | 330 | 1,105 | 103 | 819 | 1,340 |
| Hickory County, MO | 1,814 | 0 | 3 | 0 | 0 | 0 | 24 |
| Howell County, MO | 5,905 | 19 | 63 | 0 | 0 | 26 | 41 |
| Jasper County, MO | 14,785 | 618 | 500 | 134 | 64 | 516 | 451 |
| Laclede County, MO | 5,821 | 1 | 85 | 12 | 0 | 0 | 128 |
| Lawrence County, MO | 5,090 | 24 | 89 | 0 | 0 | 117 | 52 |
| McDonald County, MO | 3,241 | 44 | 151 | 0 | 0 | 36 | 179 |
| Newton County, MO | 7,849 | 105 | 175 | 164 | 53 | 213 | 343 |
| Ozark County, MO | 1,643 | 0 | 10 | 0 | 0 | 0 | 21 |
| Polk County, MO | 4,042 | 30 | 16 | 6 | 0 | 42 | 173 |
| Pulaski County, MO | 3,637 | 489 | 26 | 249 | 0 | 74 | 204 |
| St. Clair County, MO | 1,653 | 8 | 0 | 0 | 0 | 15 | 63 |
| Stone County, MO | 4,962 | 4 | 158 | 0 | 0 | 83 | 397 |
| Taney County, MO | 9,742 | 235 | 93 | 39 | 0 | 605 | 495 |
| Texas County, MO | 3,523 | 0 | 13 | 3 | 0 | 13 | 134 |
| Vernon County, MO | 3,526 | 0 | 14 | 15 | 0 | 0 | 72 |
| Webster County, MO | 7,363 | 3 | 0 | 0 | 0 | 46 | 35 |
| Wright County, MO | 3,212 | 7 | 19 | 0 | 0 | 199 | 41 |
| Adair County, OK | 2,001 | 26 | 2,814 | 8 | 0 | 82 | 1,013 |
| Delaware County, OK | 4,324 | 12 | 3,002 | 186 | 11 | 194 | 853 |
| Haskell County, OK | 1,802 | 8 | 563 | 10 | 4 | 171 | 485 |
| Latimer County, OK | 1,144 | 13 | 538 | 3 | 0 | 60 | 521 |
| Le Flore County, OK | 6,686 | 281 | 1,480 | 165 | 4 | 834 | 1,690 |
| Ottawa County, OK | 3,631 | 92 | 1,190 | 90 | 179 | 272 | 734 |

| Report Area | Non-Hispanic White | Black or African American | Native American / Alaska Native | Asian | Native Hawaiian / Pacific Islander | Some Other Race | Multiple Race |
|---------------------|--------------------|---------------------------|---------------------------------|-----------|------------------------------------|-----------------|---------------|
| Sequoyah County, OK | 5,465 | 320 | 1,528 | 37 | 0 | 124 | 2,122 |
| Arkansas | 314,656 | 81,253 | 3,857 | 7,658 | 1,759 | 22,538 | 9,404 |
| Kansas | 215,753 | 27,873 | 5,721 | 9,547 | 589 | 22,274 | 13,476 |
| Missouri | 548,742 | 129,613 | 4,764 | 14,730 | 1,386 | 23,530 | 19,480 |
| Oklahoma | 357,642 | 51,724 | 78,084 | 12,730 | 1,236 | 39,590 | 64,762 |
| United States | 20,231,568 | 6,629,359 | 691,616 | 2,265,542 | 90,243 | 4,830,332 | 1,208,008 |

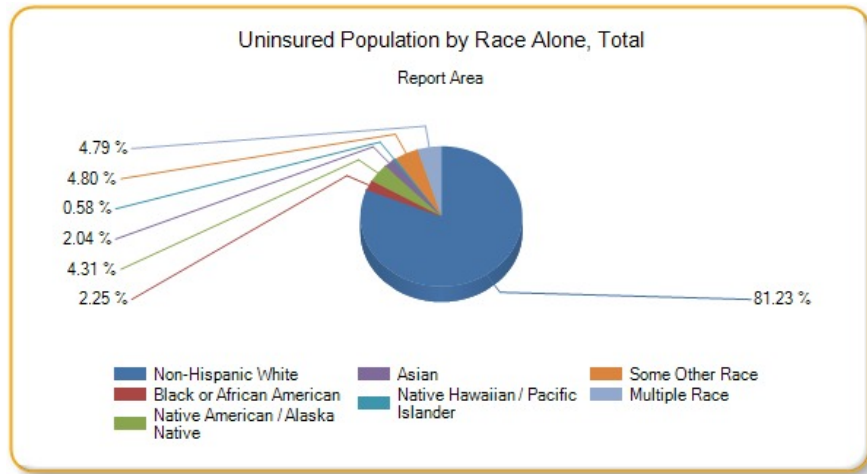

Lack of Social or Emotional Support

This indicator reports the percentage of adults aged 18 and older who self-report that they receive insufficient social and emotional support all or most of the time. This indicator is relevant because social and emotional support is critical for navigating the challenges of daily life as well as for good mental health. Social and emotional support is also linked to educational achievement and economic stability.

| Report Area | Total Population Age 18 | Estimated Population Without Adequate Social / Emotional Support | Crude Percentage | Age-Adjusted Percentage |
|-----------------------|-------------------------|--|------------------|-------------------------|
| Report Area | 1,706,106 | 301,130 | 18.76% | 18.75% |
| Baxter County, AR | 34,007 | 8,196 | 24.1% | 22.6% |
| Benton County, AR | 156,177 | 25,769 | 16.5% | 16.4% |
| Boone County, AR | 28,307 | 4,416 | 15.6% | 15.5% |
| Carroll County, AR | 21,055 | 3,895 | 18.5% | 20.3% |
| Crawford County, AR | 45,092 | 7,440 | 16.5% | 16.4% |
| Franklin County, AR | 13,691 | 3,053 | 22.3% | 21.8% |
| Johnson County, AR | 19,077 | 2,804 | 14.7% | 14.6% |
| Logan County, AR | 16,918 | 3,536 | 20.9% | 19.9% |
| Madison County, AR | 11,790 | 2,169 | 18.4% | 20.8% |
| Polk County, AR | 15,629 | 4,220 | 27% | 26.4% |
| Scott County, AR | 8,337 | 2,685 | 32.2% | 33% |
| Sebastian County, AR | 93,330 | 19,226 | 20.6% | 20.3% |
| Washington County, AR | 149,898 | 25,782 | 17.2% | 17.3% |
| Yell County, AR | 16,251 | 3,380 | 20.8% | 20.7% |

Percent Adults Without Adequate Social / Emotional Support (Age-Adjusted)

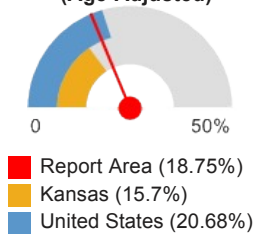

| Report Area | Total Population Age 18 | Estimated Population Without Adequate Social / Emotional Support | Crude Percentage | Age-Adjusted Percentage |
|----------------------|-------------------------|--|------------------|-------------------------|
| Cherokee County, KS | 16,241 | 2,777 | 17.1% | 17.3% |
| Crawford County, KS | 30,452 | 4,903 | 16.1% | 15.9% |
| Labette County, KS | 16,395 | 2,902 | 17.7% | 17.6% |
| Barry County, MO | 26,703 | 8,705 | 32.6% | 35.6% |
| Barton County, MO | 9,242 | no data | suppressed | suppressed |
| Benton County, MO | 15,671 | 2,711 | 17.3% | 14.2% |
| Camden County, MO | 35,184 | 6,755 | 19.2% | 19.8% |
| Cedar County, MO | 10,814 | no data | suppressed | suppressed |
| Christian County, MO | 55,237 | 8,617 | 15.6% | 16.4% |
| Dade County, MO | 6,114 | no data | suppressed | suppressed |
| Dallas County, MO | 12,701 | no data | suppressed | suppressed |
| Douglas County, MO | 10,570 | no data | suppressed | suppressed |
| Greene County, MO | 215,291 | 33,801 | 15.7% | 15.6% |
| Hickory County, MO | 7,906 | no data | suppressed | suppressed |
| Howell County, MO | 30,119 | 6,536 | 21.7% | 21.9% |
| Jasper County, MO | 86,217 | 17,243 | 20% | 20% |
| Laclede County, MO | 26,550 | 4,301 | 16.2% | 15.8% |
| Lawrence County, MO | 28,369 | no data | suppressed | suppressed |
| McDonald County, MO | 16,537 | 2,696 | 16.3% | 17.6% |
| Newton County, MO | 43,123 | 7,503 | 17.4% | 16.7% |
| Ozark County, MO | 7,782 | no data | suppressed | suppressed |
| Polk County, MO | 23,352 | 3,526 | 15.1% | 14.6% |
| Pulaski County, MO | 38,525 | 7,089 | 18.4% | 18.9% |
| St. Clair County, MO | 7,797 | no data | suppressed | suppressed |
| Stone County, MO | 26,034 | 4,972 | 19.1% | suppressed |
| Taney County, MO | 39,423 | 8,752 | 22.2% | 23.7% |
| Texas County, MO | 19,893 | 4,058 | 20.4% | 19.5% |
| Vernon County, MO | 15,622 | 3,812 | 24.4% | 23.8% |
| Webster County, MO | 26,065 | 5,135 | 19.7% | 19.3% |
| Wright County, MO | 13,890 | 2,639 | 19% | 16.6% |
| Adair County, OK | 16,129 | 3,435 | 21.3% | 21.1% |
| Delaware County, OK | 31,885 | 6,441 | 20.2% | 20.7% |
| Haskell County, OK | 9,452 | 1,796 | 19% | 16.4% |
| Latimer County, OK | 8,316 | 1,106 | 13.3% | 11.4% |
| Le Flore County, OK | 37,644 | 8,733 | 23.2% | 22.7% |
| Ottawa County, OK | 24,142 | 4,828 | 20% | 20.5% |

| Report Area | Total Population Age 18 | Estimated Population Without Adequate Social / Emotional Support | Crude Percentage | Age-Adjusted Percentage |
|---------------------|-------------------------|--|------------------|-------------------------|
| Sequoyah County, OK | 31,160 | 8,787 | 28.2% | 28.8% |
| Arkansas | 2,187,717 | 455,045 | 20.8% | 20.9% |
| Kansas | 2,112,400 | 331,647 | 15.7% | 15.7% |
| Missouri | 4,532,155 | 865,642 | 19.1% | 19.1% |
| Oklahoma | 2,793,624 | 561,518 | 20.1% | 20.1% |
| United States | 232,556,016 | 48,104,656 | 20.69% | 20.68% |

Note: This indicator is compared with the lowest state average.

Data Source: Centers for Disease Control and Prevention, [Behavioral Risk Factor Surveillance System](#). Accessed via the [Health Indicators Warehouse](#). US Department of Health & Human Services, [Health Indicators Warehouse](#). 2006-12. Source geography: County

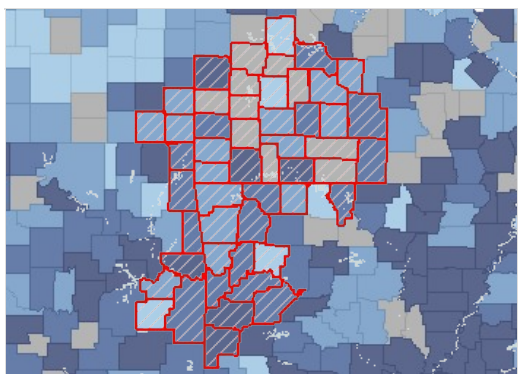

Inadequate Social/Emotional Support, Percent of Adults Age 18 by County, BRFSS 2006-12

- Over 23.0%
- 19.1 - 23.0%
- 15.1 - 19.0%
- Under 15.1%
- No Data or Data Suppressed
- Report Area

Population Receiving SNAP Benefits (ACS)

This indicator reports the estimated percentage of households receiving the Supplemental Nutrition Assistance Program (SNAP) benefits. This indicator is relevant because it assesses vulnerable populations which are more likely to have multiple health access, health status, and social support needs; when combined with poverty data, providers can use this measure to identify gaps in eligibility and enrolment.

| Report Area | Total Households | Households Receiving SNAP Benefits | Percent Households Receiving SNAP Benefits |
|-----------------------|------------------|------------------------------------|--|
| Report Area | 882,867 | 127,336 | 14.42% |
| Baxter County, AR | 18,155 | 2,180 | 12.01% |
| Benton County, AR | 82,150 | 6,772 | 8.24% |
| Boone County, AR | 15,086 | 2,258 | 14.97% |
| Carroll County, AR | 11,019 | 1,553 | 14.09% |
| Crawford County, AR | 23,368 | 3,672 | 15.71% |
| Franklin County, AR | 6,769 | 1,129 | 16.68% |
| Johnson County, AR | 10,046 | 1,631 | 16.24% |
| Logan County, AR | 8,233 | 1,371 | 16.65% |
| Madison County, AR | 6,048 | 835 | 13.81% |
| Polk County, AR | 8,069 | 1,530 | 18.96% |
| Scott County, AR | 4,324 | 828 | 19.15% |
| Sebastian County, AR | 49,294 | 7,375 | 14.96% |
| Washington County, AR | 79,214 | 8,472 | 10.7% |
| Yell County, AR | 7,917 | 1,235 | 15.6% |
| Cherokee County, KS | 7,936 | 1,190 | 14.99% |

Percent Households Receiving SNAP Benefits

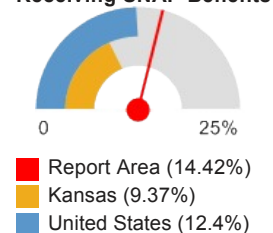

| Report Area | Total Households | Households Receiving SNAP Benefits | Percent Households Receiving SNAP Benefits |
|----------------------|------------------|------------------------------------|--|
| Crawford County, KS | 15,370 | 1,938 | 12.61% |
| Labette County, KS | 8,703 | 968 | 11.12% |
| Barry County, MO | 13,464 | 2,052 | 15.24% |
| Barton County, MO | 5,065 | 710 | 14.02% |
| Benton County, MO | 8,225 | 1,407 | 17.11% |
| Camden County, MO | 17,647 | 2,409 | 13.65% |
| Cedar County, MO | 5,970 | 1,095 | 18.34% |
| Christian County, MO | 29,652 | 3,012 | 10.16% |
| Dade County, MO | 3,175 | 400 | 12.6% |
| Dallas County, MO | 6,443 | 1,356 | 21.05% |
| Douglas County, MO | 5,178 | 780 | 15.06% |
| Greene County, MO | 115,574 | 15,242 | 13.19% |
| Hickory County, MO | 4,219 | 767 | 18.18% |
| Howell County, MO | 15,796 | 3,066 | 19.41% |
| Jasper County, MO | 44,849 | 7,625 | 17% |
| Laclede County, MO | 13,912 | 2,642 | 18.99% |
| Lawrence County, MO | 14,817 | 2,827 | 19.08% |
| McDonald County, MO | 8,221 | 1,660 | 20.19% |
| Newton County, MO | 22,045 | 2,663 | 12.08% |
| Ozark County, MO | 4,063 | 877 | 21.59% |
| Polk County, MO | 11,937 | 2,303 | 19.29% |
| Pulaski County, MO | 15,747 | 2,049 | 13.01% |
| St. Clair County, MO | 4,139 | 711 | 17.18% |
| Stone County, MO | 13,320 | 1,986 | 14.91% |
| Taney County, MO | 20,698 | 3,700 | 17.88% |
| Texas County, MO | 9,370 | 1,465 | 15.64% |
| Vernon County, MO | 7,999 | 1,454 | 18.18% |
| Webster County, MO | 12,668 | 1,940 | 15.31% |
| Wright County, MO | 7,295 | 1,743 | 23.89% |
| Adair County, OK | 8,046 | 1,846 | 22.94% |
| Delaware County, OK | 16,589 | 2,472 | 14.9% |
| Haskell County, OK | 4,713 | 863 | 18.31% |
| Latimer County, OK | 4,160 | 613 | 14.74% |
| Le Flore County, OK | 18,412 | 3,389 | 18.41% |
| Ottawa County, OK | 12,134 | 2,219 | 18.29% |
| Sequoyah County, OK | 15,624 | 3,056 | 19.56% |
| Arkansas | 1,129,723 | 165,423 | 14.64% |
| Kansas | 1,110,440 | 104,037 | 9.37% |
| Missouri | 2,360,131 | 321,187 | 13.61% |
| Oklahoma | 1,444,081 | 197,357 | 13.67% |
| United States | 115,610,216 | 14,339,330 | 12.4% |

Note: This indicator is compared with the lowest state average.
 Data Source: US Census Bureau, [American Community Survey](#), 2009-13. Source geography: Tract

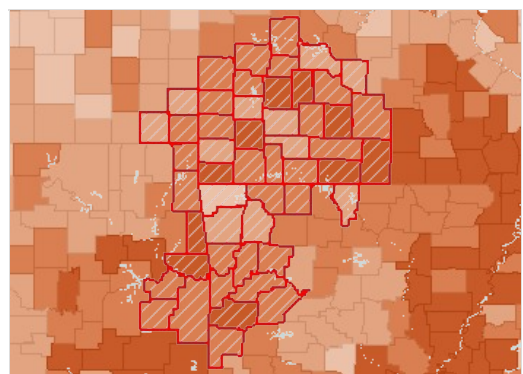

Households Receiving SNAP Benefits, Percent by County, ACS 2009-13

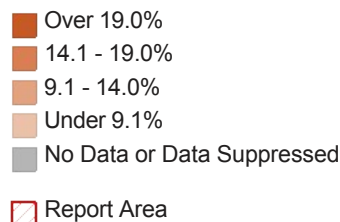

Households Receiving SNAP Benefits by Race/Ethnicity, Percent

| Report Area | Total Population | Non-Hispanic White | Black | Asian | American Indian / Alaska Native | Other Race | Multiple Race | Hispanic / Latino |
|-----------------------|------------------|--------------------|---------|---------|---------------------------------|------------|---------------|-------------------|
| Report Area | 14.42% | 13.18% | 24.85 | 8.09% | 20.39% | 21.11% | 23.55% | 20.77% |
| Baxter County, AR | 12.01% | 11.65% | 0 | 0% | 8.47% | 50.67% | 38.67% | 25.67% |
| Benton County, AR | 8.24% | 6.94% | 11.43 | 4.09% | 5.99% | 14.22% | 18.37% | 13.77% |
| Boone County, AR | 14.97% | 14.68% | no data | 1.52% | 15.38% | no data | 27.41% | 10.86% |
| Carroll County, AR | 14.09% | 13.13% | 0 | 22.22% | 0% | 28% | 14.49% | 16.99% |
| Crawford County, AR | 15.71% | 15.07% | 21.81 | 0% | 4.15% | 42.44% | 9.78% | 25.76% |
| Franklin County, AR | 16.68% | 16.34% | 31.58 | 0% | 36.63% | 0% | 20.16% | 15% |
| Johnson County, AR | 16.24% | 15.62% | 20.9 | 9.09% | 0% | 0% | 39.31% | 7.41% |
| Logan County, AR | 16.65% | 16.26% | 29.67 | 46% | 30.36% | 0% | 0% | 0% |
| Madison County, AR | 13.81% | 13.77% | no data | 0% | 0% | 0% | 5.49% | 13.04% |
| Polk County, AR | 18.96% | 17.94% | no data | 0% | 33.13% | 6.98% | 22.95% | 27.78% |
| Scott County, AR | 19.15% | 17.44% | no data | 19.15% | 22.73% | 75.68% | 44.94% | 32.32% |
| Sebastian County, AR | 14.96% | 11.55% | 29.64 | 5.34% | 18.08% | 21.2% | 25.92% | 25.67% |
| Washington County, AR | 10.7% | 8.16% | 21.26 | 4.92% | 23.67% | 24.04% | 22.87% | 22.6% |
| Yell County, AR | 15.6% | 14.66% | 9.09 | 10.42% | 0% | 16.41% | 6.33% | 18.69% |
| Cherokee County, KS | 14.99% | 13.6% | 0 | 0% | 15.96% | no data | 56.33% | 7.61% |
| Crawford County, KS | 12.61% | 11.69% | 25 | 0% | 24.32% | 5.56% | 33.23% | 13.69% |
| Labette County, KS | 11.12% | 9.18% | 35.26 | 0% | 2.38% | 60% | 17.77% | 24.83% |
| Barry County, MO | 15.24% | 14.38% | no data | 23.33% | 35.48% | 16.39% | 26.42% | 22.96% |
| Barton County, MO | 14.02% | 14.19% | no data | 0% | 29.27% | 0% | 14.52% | 0% |
| Benton County, MO | 17.11% | 16.81% | 100 | no data | 44.64% | 0% | 15.07% | 14.71% |

| Report Area | Total Population | Non-Hispanic White | Black | Asian | American Indian / Alaska Native | Other Race | Multiple Race | Hispanic / Latino |
|----------------------|------------------|--------------------|---------|---------|---------------------------------|------------|---------------|-------------------|
| Camden County, MO | 13.65% | 11.9% | 33.33 | 61.22% | 82.03% | 20.75% | 36.25% | 74.18% |
| Cedar County, MO | 18.34% | 18.3% | no data | 0% | 0% | no data | 35.21% | 0% |
| Christian County, MO | 10.16% | 9.64% | 27.92 | 0% | 33.74% | 34.18% | 24.8% | 10.9% |
| Dade County, MO | 12.6% | 11.3% | 85.71 | 0% | 0% | 100% | 32.63% | 38.3% |
| Dallas County, MO | 21.05% | 20.54% | no data | no data | no data | 68.06% | 19.55% | 0% |
| Douglas County, MO | 15.06% | 14.87% | no data | no data | 0% | 0% | 0% | 47.22% |
| Greene County, MO | 13.19% | 12.21% | 30.33 | 13.67% | 12.27% | 9.69% | 24.11% | 19.3% |
| Hickory County, MO | 18.18% | 17.98% | no data | 0% | 0% | no data | 24.39% | 9.68% |
| Howell County, MO | 19.41% | 18.15% | no data | 15.56% | 45.08% | 0% | 47.52% | 49.29% |
| Jasper County, MO | 17% | 15.2% | 36.27 | 12.43% | 26.92% | 31.31% | 33.28% | 25.92% |
| Laclede County, MO | 18.99% | 18.13% | 0 | 18.97% | 49.02% | no data | 16.46% | 48.83% |
| Lawrence County, MO | 19.08% | 17.98% | 90.91 | 0% | 22.22% | 34.96% | 23.81% | 26.74% |
| McDonald County, MO | 20.19% | 17.68% | 30.3 | 44.44% | 21.37% | 16.92% | 27.27% | 31.6% |
| Newton County, MO | 12.08% | 11.4% | 25.19 | 13.79% | 17.03% | 18.99% | 25.86% | 9.79% |
| Ozark County, MO | 21.59% | 21.17% | no data | no data | no data | 0% | 20.93% | 20% |
| Polk County, MO | 19.29% | 18.64% | 14.71 | 0% | 14.04% | 0% | 17.35% | 37.29% |
| Pulaski County, MO | 13.01% | 12.59% | 10.75 | 10.67% | 35.04% | 8.42% | 16.67% | 9.4% |
| St. Clair County, MO | 17.18% | 16.94% | 0 | 0% | 40% | no data | 18.97% | 40.91% |
| Stone County, MO | 14.91% | 13.18% | no data | 0% | 18.69% | 47.95% | 41.25% | 26% |
| Taney County, MO | 17.88% | 17.43% | 0 | 0% | 27.96% | 14.65% | 40.16% | 12.46% |
| Texas County, MO | 15.64% | 15.38% | 0 | 30% | 0% | 0% | 31.58% | 23.15% |
| Vernon County, MO | 18.18% | 17.06% | 0 | 0% | 70.21% | 0% | 38.1% | 77.46% |
| Webster County, MO | 15.31% | 14.61% | 64.71 | 0% | 11.9% | 0% | 56.28% | 9.44% |
| Wright County, MO | 23.89% | 24.44% | 0 | no data | 16.67% | 0% | 6.19% | 0% |
| Adair County, OK | 22.94% | 17.99% | 85.71 | 51.35% | 27.16% | 1.64% | 23.56% | 36.4% |
| Delaware County, OK | 14.9% | 12.99% | 0 | 28.57% | 18.3% | 39.13% | 21.21% | 27.96% |
| Haskell County, OK | 18.31% | 18.33% | 12.5 | 0% | 18% | 4.55% | 16.53% | 29.31% |
| Latimer County, OK | 14.74% | 12.86% | 0 | 0% | 25.22% | 29.51% | 14.81% | 34.62% |
| Le Flore County, OK | 18.41% | 18.13% | 34.32 | 0% | 14.65% | 18.4% | 16.4% | 25.44% |

| Report Area | Total Population | Non-Hispanic White | Black | Asian | American Indian / Alaska Native | Other Race | Multiple Race | Hispanic / Latino |
|---------------------|------------------|--------------------|-------|--------|---------------------------------|------------|---------------|-------------------|
| Ottawa County, OK | 18.29% | 16.07% | 45.16 | 29.41% | 21.33% | 45.71% | 21.14% | 34.31% |
| Sequoyah County, OK | 19.56% | 18.61% | 52.65 | 12.9% | 19.51% | 50.57% | 18.57% | 38.64% |
| Arkansas | 14.64% | 10.91% | 31.1 | 4.6% | 16.74% | 20.84% | 21.33% | 19.82% |
| Kansas | 9.37% | 6.97% | 25.28 | 8.54% | 20.89% | 16% | 21.56% | 16.9% |
| Missouri | 13.61% | 10.68% | 31.99 | 6.79% | 25.72% | 20.14% | 26.49% | 18.83% |
| Oklahoma | 13.67% | 10.41% | 29.17 | 8.91% | 20.73% | 18.16% | 20.02% | 19.31% |
| United States | 12.4% | 7.65% | 27.14 | 7% | 25.52% | 22.8% | 19.72% | 21.31% |

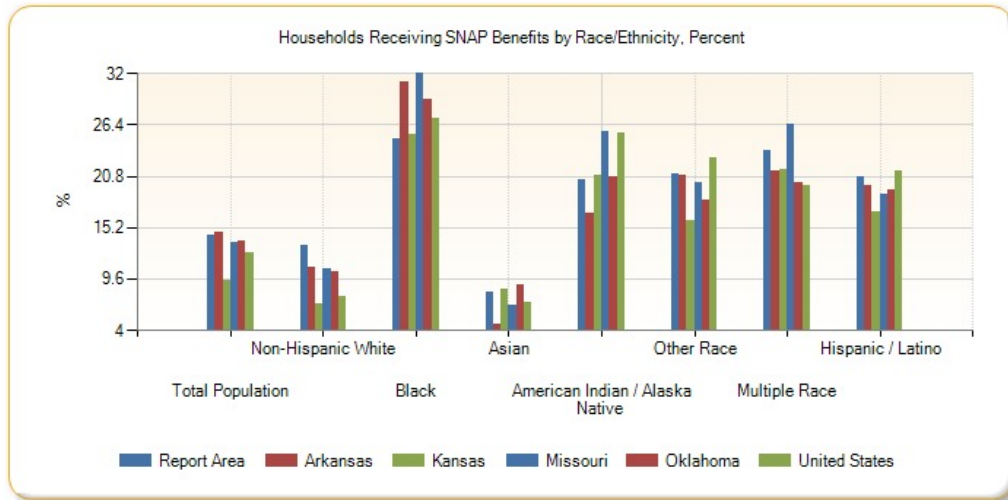

Households Receiving SNAP Benefits by Race/Ethnicity, Total

| Report Area | Non-Hispanic White | Black | Asian | American Indian / Alaska Native | Other Race | Multiple Race | Hispanic / Latino |
|-----------------------|--------------------|-------|-------|---------------------------------|------------|---------------|-------------------|
| Report Area | 105,747 | 3,463 | 800 | 3,818 | 2,784 | 5,436 | 8,147 |
| Baxter County, AR | 2,069 | 0 | 0 | 5 | 38 | 58 | 48 |
| Benton County, AR | 5,120 | 111 | 88 | 71 | 330 | 296 | 1,172 |
| Boone County, AR | 2,151 | 0 | 1 | 16 | 0 | 71 | 19 |
| Carroll County, AR | 1,369 | 0 | 10 | 0 | 56 | 41 | 133 |
| Crawford County, AR | 3,255 | 65 | 0 | 13 | 115 | 67 | 272 |
| Franklin County, AR | 1,047 | 12 | 0 | 37 | 0 | 26 | 12 |
| Johnson County, AR | 1,498 | 28 | 5 | 0 | 0 | 57 | 62 |
| Logan County, AR | 1,281 | 27 | 46 | 17 | 0 | 0 | 0 |
| Madison County, AR | 809 | 0 | 0 | 0 | 0 | 5 | 21 |
| Polk County, AR | 1,362 | 0 | 0 | 53 | 9 | 42 | 75 |
| Scott County, AR | 712 | 0 | 18 | 5 | 28 | 40 | 53 |
| Sebastian County, AR | 4,869 | 838 | 100 | 81 | 88 | 386 | 1,094 |
| Washington County, AR | 5,484 | 428 | 78 | 178 | 1,238 | 390 | 1,822 |
| Yell County, AR | 1,023 | 11 | 5 | 0 | 105 | 5 | 191 |
| Cherokee County, KS | 996 | 0 | 0 | 49 | 0 | 138 | 7 |
| Crawford County, KS | 1,697 | 63 | 0 | 18 | 4 | 112 | 56 |

| Report Area | Non-Hispanic White | Black | Asian | American Indian / Alaska Native | Other Race | Multiple Race | Hispanic / Latino |
|----------------------|--------------------|-----------|---------|---------------------------------|------------|---------------|-------------------|
| Labette County, KS | 730 | 128 | 0 | 3 | 30 | 35 | 72 |
| Barry County, MO | 1,832 | 0 | 14 | 11 | 69 | 56 | 138 |
| Barton County, MO | 689 | 0 | 0 | 12 | 0 | 9 | 0 |
| Benton County, MO | 1,354 | 7 | 0 | 25 | 0 | 11 | 10 |
| Camden County, MO | 2,050 | 8 | 30 | 105 | 11 | 58 | 158 |
| Cedar County, MO | 1,070 | 0 | 0 | 0 | 0 | 25 | 0 |
| Christian County, MO | 2,763 | 55 | 0 | 55 | 27 | 95 | 47 |
| Dade County, MO | 343 | 12 | 0 | 0 | 9 | 31 | 18 |
| Dallas County, MO | 1,272 | 0 | 0 | 0 | 49 | 35 | 0 |
| Douglas County, MO | 763 | 0 | 0 | 0 | 0 | 0 | 17 |
| Greene County, MO | 13,192 | 820 | 195 | 66 | 57 | 532 | 464 |
| Hickory County, MO | 734 | 0 | 0 | 0 | 0 | 30 | 3 |
| Howell County, MO | 2,785 | 0 | 7 | 55 | 0 | 115 | 104 |
| Jasper County, MO | 6,362 | 255 | 46 | 214 | 129 | 220 | 502 |
| Laclede County, MO | 2,458 | 0 | 11 | 50 | 0 | 27 | 104 |
| Lawrence County, MO | 2,583 | 20 | 0 | 28 | 43 | 35 | 161 |
| McDonald County, MO | 1,355 | 20 | 16 | 28 | 11 | 54 | 176 |
| Newton County, MO | 2,348 | 33 | 24 | 78 | 15 | 120 | 60 |
| Ozark County, MO | 838 | 0 | 0 | 0 | 0 | 18 | 21 |
| Polk County, MO | 2,185 | 5 | 0 | 8 | 0 | 17 | 88 |
| Pulaski County, MO | 1,596 | 198 | 43 | 48 | 16 | 69 | 93 |
| St. Clair County, MO | 687 | 0 | 0 | 4 | 0 | 11 | 9 |
| Stone County, MO | 1,637 | 0 | 0 | 20 | 35 | 290 | 39 |
| Taney County, MO | 3,430 | 0 | 0 | 26 | 46 | 155 | 89 |
| Texas County, MO | 1,407 | 0 | 3 | 0 | 0 | 30 | 25 |
| Vernon County, MO | 1,334 | 0 | 0 | 33 | 0 | 32 | 55 |
| Webster County, MO | 1,790 | 33 | 0 | 5 | 0 | 112 | 17 |
| Wright County, MO | 1,728 | 0 | 0 | 9 | 0 | 6 | 0 |
| Adair County, OK | 753 | 12 | 19 | 715 | 1 | 262 | 103 |
| Delaware County, OK | 1,613 | 0 | 18 | 514 | 45 | 242 | 78 |
| Haskell County, OK | 694 | 4 | 0 | 90 | 1 | 60 | 17 |
| Latimer County, OK | 396 | 0 | 0 | 116 | 18 | 80 | 27 |
| Le Flore County, OK | 2,714 | 127 | 0 | 205 | 69 | 203 | 174 |
| Ottawa County, OK | 1,480 | 14 | 15 | 360 | 48 | 207 | 105 |
| Sequoyah County, OK | 2,040 | 129 | 8 | 392 | 44 | 420 | 136 |
| Arkansas | 99,392 | 51,773 | 535 | 1,157 | 3,349 | 3,424 | 9,535 |
| Kansas | 68,323 | 15,671 | 1,835 | 1,668 | 2,971 | 4,184 | 13,448 |
| Missouri | 214,572 | 83,171 | 2,158 | 2,357 | 3,524 | 8,411 | 10,976 |
| Oklahoma | 117,405 | 29,674 | 1,823 | 18,084 | 4,723 | 15,882 | 16,662 |
| United States | 6,896,855 | 3,778,386 | 333,239 | 207,431 | 881,789 | 390,555 | 2,919,437 |

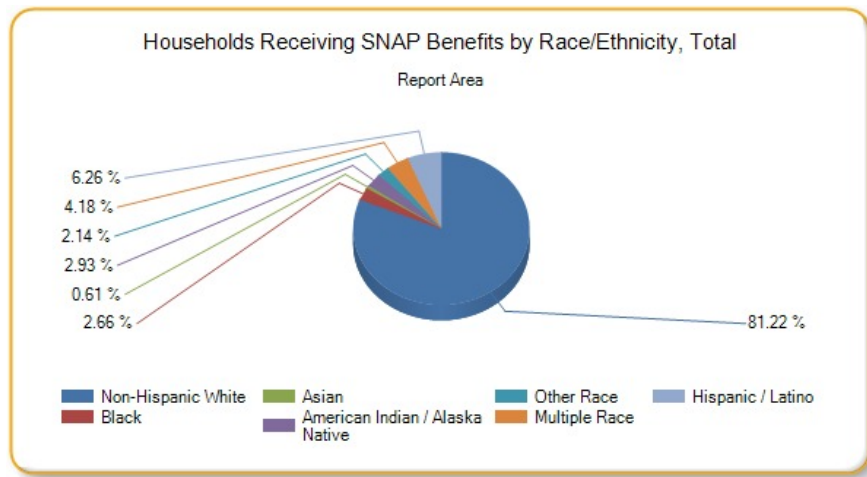

Households Receiving SNAP Benefits, Disparity Index

| Report Area | Disparity Index Score <i>(0 = No Disparity; 1 - 40 = Some Disparity; Over 40 = High Disparity)</i> |
|-----------------------|---|
| Report Area | 28.00 |
| Baxter County, AR | 88.07 |
| Benton County, AR | 35.53 |
| Boone County, AR | 16.32 |
| Carroll County, AR | 37.88 |
| Crawford County, AR | 29.76 |
| Franklin County, AR | 29.47 |
| Johnson County, AR | 26.72 |
| Logan County, AR | 55.47 |
| Madison County, AR | 21.65 |
| Polk County, AR | 16.26 |
| Scott County, AR | 42.73 |
| Sebastian County, AR | 48.91 |
| Washington County, AR | 81.61 |
| Yell County, AR | 17.98 |
| Cherokee County, KS | 67.19 |
| Crawford County, KS | 46.95 |
| Labette County, KS | 103.35 |
| Barry County, MO | 22.90 |
| Barton County, MO | 32.54 |
| Benton County, MO | 132.32 |
| Camden County, MO | 220.71 |
| Cedar County, MO | 27.97 |
| Christian County, MO | 77.26 |
| Dade County, MO | 236.43 |
| Dallas County, MO | 40.26 |
| Douglas County, MO | 78.54 |
| Greene County, MO | 54.70 |
| Hickory County, MO | 16.89 |

| Report Area | Disparity Index Score (0 = No Disparity; 1 - 40 = Some Disparity; Over 40 = High Disparity) |
|----------------------|--|
| Howell County, MO | 65.77 |
| Jasper County, MO | 60.19 |
| Laclede County, MO | 75.82 |
| Lawrence County, MO | 112.00 |
| McDonald County, MO | 34.60 |
| Newton County, MO | 45.10 |
| Ozark County, MO | 6.86 |
| Polk County, MO | 36.83 |
| Pulaski County, MO | 18.06 |
| St. Clair County, MO | 64.71 |
| Stone County, MO | 60.78 |
| Taney County, MO | 44.78 |
| Texas County, MO | 38.36 |
| Vernon County, MO | 133.36 |
| Webster County, MO | 118.58 |
| Wright County, MO | 68.29 |
| Adair County, OK | 90.81 |
| Delaware County, OK | 58.27 |
| Haskell County, OK | 25.12 |
| Latimer County, OK | 70.91 |
| Le Flore County, OK | 34.72 |
| Ottawa County, OK | 68.53 |
| Sequoyah County, OK | 67.54 |
| Arkansas | 46.48 |
| Kansas | 85.03 |
| Missouri | 56.93 |
| Oklahoma | 53.62 |
| United States | 62.62 |

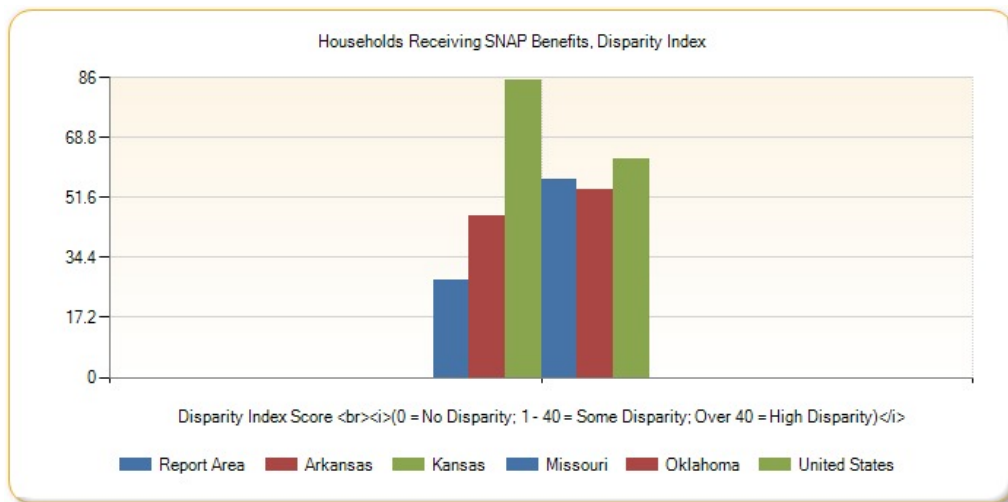

Population with Associate's Level Degree or Higher

26.68% of the population aged 25 and older, or 401,635 have obtained an Associate's level degree or higher. This indicator is relevant because educational

attainment has been linked to positive health outcomes.

| Report Area | Total Population Age 25 | Population Age 25 with Associate's Degree or Higher | Percent Population Age 25 with Associate's Degree or Higher |
|-----------------------|-------------------------|---|---|
| Report Area | 1,505,364 | 401,635 | 26.68% |
| Baxter County, AR | 31,352 | 7,649 | 24.4% |
| Benton County, AR | 145,847 | 50,053 | 34.32% |
| Boone County, AR | 25,733 | 5,653 | 21.97% |
| Carroll County, AR | 19,294 | 4,459 | 23.11% |
| Crawford County, AR | 40,526 | 8,978 | 22.15% |
| Franklin County, AR | 12,221 | 2,370 | 19.39% |
| Johnson County, AR | 16,763 | 2,967 | 17.7% |
| Logan County, AR | 15,084 | 2,692 | 17.85% |
| Madison County, AR | 10,636 | 1,403 | 13.19% |
| Polk County, AR | 14,205 | 2,878 | 20.26% |
| Scott County, AR | 7,373 | 1,257 | 17.05% |
| Sebastian County, AR | 82,694 | 22,283 | 26.95% |
| Washington County, AR | 124,177 | 41,243 | 33.21% |
| Yell County, AR | 14,630 | 1,815 | 12.41% |
| Cherokee County, KS | 14,483 | 3,292 | 22.73% |
| Crawford County, KS | 23,829 | 8,404 | 35.27% |
| Labelle County, KS | 14,272 | 4,683 | 32.81% |
| Barry County, MO | 24,356 | 4,711 | 19.34% |
| Barton County, MO | 8,319 | 1,951 | 23.45% |
| Benton County, MO | 14,505 | 2,448 | 16.88% |
| Camden County, MO | 32,644 | 9,258 | 28.36% |
| Cedar County, MO | 9,707 | 1,931 | 19.89% |
| Christian County, MO | 51,552 | 17,058 | 33.09% |
| Dade County, MO | 5,562 | 1,129 | 20.3% |
| Dallas County, MO | 11,444 | 2,203 | 19.25% |
| Douglas County, MO | 9,594 | 1,626 | 16.95% |
| Greene County, MO | 180,690 | 64,082 | 35.47% |
| Hickory County, MO | 7,332 | 1,147 | 15.64% |
| Howell County, MO | 27,020 | 5,783 | 21.4% |
| Jasper County, MO | 74,855 | 20,071 | 26.81% |
| Laclede County, MO | 23,952 | 4,260 | 17.79% |
| Lawrence County, MO | 25,574 | 5,563 | 21.75% |
| McDonald County, MO | 14,684 | 2,485 | 16.92% |
| Newton County, MO | 38,625 | 10,144 | 26.26% |
| Ozark County, MO | 7,216 | 1,312 | 18.18% |
| Polk County, MO | 19,825 | 4,821 | 24.32% |
| Pulaski County, MO | 28,173 | 9,176 | 32.57% |
| St. Clair County, MO | 7,100 | 1,199 | 16.89% |

Percent Population Age 25 with Associate's Degree or Higher

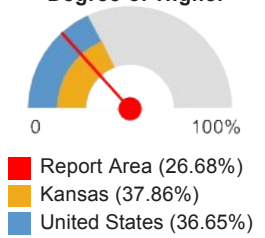

| Report Area | Total Population Age 25 | Population Age 25 with Associate's Degree or Higher | Percent Population Age 25 with Associate's Degree or Higher |
|---------------------|-------------------------|---|---|
| Stone County, MO | 24,070 | 4,930 | 20.48% |
| Taney County, MO | 35,838 | 8,808 | 24.58% |
| Texas County, MO | 17,873 | 2,995 | 16.76% |
| Vernon County, MO | 13,936 | 2,851 | 20.46% |
| Webster County, MO | 23,491 | 5,229 | 22.26% |
| Wright County, MO | 12,428 | 2,052 | 16.51% |
| Adair County, OK | 14,342 | 2,352 | 16.4% |
| Delaware County, OK | 29,280 | 6,558 | 22.4% |
| Haskell County, OK | 8,615 | 1,748 | 20.29% |
| Latimer County, OK | 7,251 | 1,858 | 25.62% |
| Le Flore County, OK | 33,428 | 7,124 | 21.31% |
| Ottawa County, OK | 20,966 | 5,013 | 23.91% |
| Sequoyah County, OK | 27,998 | 5,680 | 20.29% |
| Arkansas | 1,936,554 | 508,355 | 26.25% |
| Kansas | 1,850,010 | 700,495 | 37.86% |
| Missouri | 4,002,608 | 1,329,822 | 33.22% |
| Oklahoma | 2,464,298 | 750,452 | 30.45% |
| United States | 206,587,856 | 75,718,936 | 36.65% |

Note: This indicator is compared with the highest state average.

Data Source: US Census Bureau, [American Community Survey](#). 2009-13. Source geography: Tract

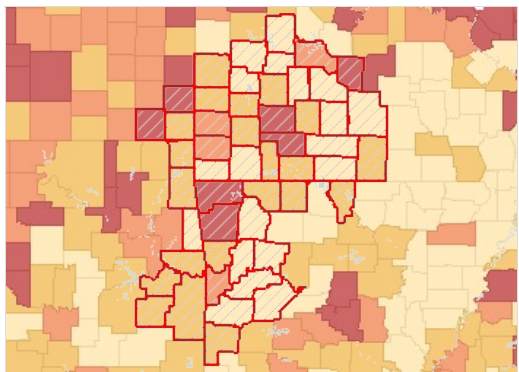

Population with an Associate Level Degree or Higher, Percent by County, ACS 2009-13

- Over 32.0%
- 26.1 - 32.0%
- 20.1 - 26.0%
- Under 20.1%
- No Data or Data Suppressed
- Report Area

Population with No High School Diploma

Within the report area there are 230,314 persons aged 25 and older without a high school diploma (or equivalency) or higher. This represents 15.3% of the total population aged 25 and older. This indicator is relevant because educational attainment is linked to positive health outcomes ([Freudenberg & Ruglis, 2007](#)).

| Report Area | Total Population Age 25 | Population Age 25 with No High School Diploma | Percent Population Age 25 with No High School Diploma |
|--------------------|-------------------------|---|---|
| Report Area | 1,505,364 | 230,314 | 15.3% |
| Baxter County, AR | 31,352 | 3,902 | 12.45% |
| Benton County, AR | 145,847 | 20,643 | 14.15% |
| Boone County, AR | 25,733 | 3,756 | 14.6% |
| Carroll County, AR | 19,294 | 2,974 | 15.41% |

Percent Population Age 25 with No High School Diploma

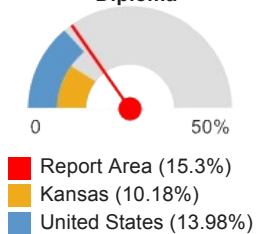

| Report Area | Total Population Age 25 | Population Age 25 with No High School Diploma | Percent Population Age 25 with No High School Diploma |
|-----------------------|-------------------------|---|---|
| Crawford County, AR | 40,526 | 7,226 | 17.83% |
| Franklin County, AR | 12,221 | 2,192 | 17.94% |
| Johnson County, AR | 16,763 | 3,411 | 20.35% |
| Logan County, AR | 15,084 | 2,818 | 18.68% |
| Madison County, AR | 10,636 | 2,490 | 23.41% |
| Polk County, AR | 14,205 | 2,117 | 14.9% |
| Scott County, AR | 7,373 | 1,693 | 22.96% |
| Sebastian County, AR | 82,694 | 14,715 | 17.79% |
| Washington County, AR | 124,177 | 21,658 | 17.44% |
| Yell County, AR | 14,630 | 4,193 | 28.66% |
| Cherokee County, KS | 14,483 | 2,020 | 13.95% |
| Crawford County, KS | 23,829 | 2,341 | 9.82% |
| Labette County, KS | 14,272 | 1,475 | 10.33% |
| Barry County, MO | 24,356 | 4,345 | 17.84% |
| Barton County, MO | 8,319 | 1,182 | 14.21% |
| Benton County, MO | 14,505 | 2,483 | 17.12% |
| Camden County, MO | 32,644 | 3,476 | 10.65% |
| Cedar County, MO | 9,707 | 1,547 | 15.94% |
| Christian County, MO | 51,552 | 4,327 | 8.39% |
| Dade County, MO | 5,562 | 815 | 14.65% |
| Dallas County, MO | 11,444 | 2,641 | 23.08% |
| Douglas County, MO | 9,594 | 1,759 | 18.33% |
| Greene County, MO | 180,690 | 17,870 | 9.89% |
| Hickory County, MO | 7,332 | 1,288 | 17.57% |
| Howell County, MO | 27,020 | 4,698 | 17.39% |
| Jasper County, MO | 74,855 | 11,768 | 15.72% |
| Laclede County, MO | 23,952 | 4,387 | 18.32% |
| Lawrence County, MO | 25,574 | 3,971 | 15.53% |
| McDonald County, MO | 14,684 | 3,162 | 21.53% |
| Newton County, MO | 38,625 | 5,627 | 14.57% |
| Ozark County, MO | 7,216 | 1,238 | 17.16% |
| Polk County, MO | 19,825 | 3,231 | 16.3% |
| Pulaski County, MO | 28,173 | 2,780 | 9.87% |
| St. Clair County, MO | 7,100 | 1,325 | 18.66% |
| Stone County, MO | 24,070 | 3,643 | 15.14% |
| Taney County, MO | 35,838 | 5,495 | 15.33% |
| Texas County, MO | 17,873 | 3,052 | 17.08% |
| Vernon County, MO | 13,936 | 2,101 | 15.08% |
| Webster County, MO | 23,491 | 3,590 | 15.28% |
| Wright County, MO | 12,428 | 2,921 | 23.5% |

| Report Area | Total Population Age 25 | Population Age 25 with No High School Diploma | Percent Population Age 25 with No High School Diploma |
|---------------------|-------------------------|---|---|
| Adair County, OK | 14,342 | 3,235 | 22.56% |
| Delaware County, OK | 29,280 | 4,484 | 15.31% |
| Haskell County, OK | 8,615 | 1,899 | 22.04% |
| Latimer County, OK | 7,251 | 1,159 | 15.98% |
| Le Flore County, OK | 33,428 | 6,519 | 19.5% |
| Ottawa County, OK | 20,966 | 3,441 | 16.41% |
| Sequoyah County, OK | 27,998 | 5,231 | 18.68% |
| Arkansas | 1,936,554 | 315,061 | 16.27% |
| Kansas | 1,850,010 | 188,272 | 10.18% |
| Missouri | 4,002,608 | 496,187 | 12.4% |
| Oklahoma | 2,464,298 | 335,231 | 13.6% |
| United States | 206,587,856 | 28,887,720 | 13.98% |

Note: This indicator is compared with the lowest state average.
 Data Source: US Census Bureau, [American Community Survey](#). 2009-13. Source geography: Tract

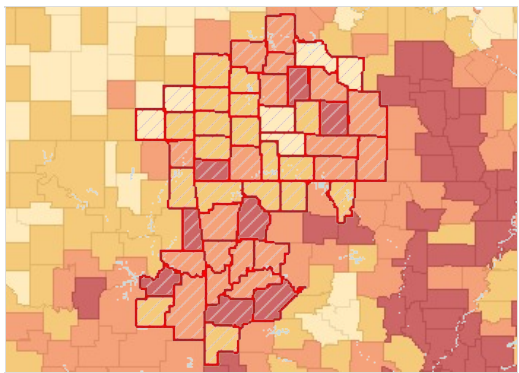

Population with No High School Diploma (Age 25), Percent by County, ACS 2009-13

- Over 21.0%
- 16.1 - 21.0%
- 11.1 - 16.0%
- Under 11.1%
- No Data or Data Suppressed
- Report Area

Population with No High School Diploma by Gender

| Report Area | Total Male | Total Female | Percent Male | Percent Female |
|-----------------------|------------|--------------|--------------|----------------|
| Report Area | 118,025 | 112,289 | 16.16% | 14.49% |
| Baxter County, AR | 1,734 | 2,168 | 11.68% | 13.13% |
| Benton County, AR | 10,506 | 10,137 | 14.84% | 13.5% |
| Boone County, AR | 2,211 | 1,545 | 17.87% | 11.56% |
| Carroll County, AR | 1,522 | 1,452 | 16.12% | 14.74% |
| Crawford County, AR | 3,418 | 3,808 | 17.53% | 18.11% |
| Franklin County, AR | 1,046 | 1,146 | 18.12% | 17.77% |
| Johnson County, AR | 1,974 | 1,437 | 23.88% | 16.91% |
| Logan County, AR | 1,427 | 1,391 | 19.53% | 17.89% |
| Madison County, AR | 1,409 | 1,081 | 26.74% | 20.15% |
| Polk County, AR | 1,118 | 999 | 16.39% | 13.53% |
| Scott County, AR | 797 | 896 | 22.36% | 23.53% |
| Sebastian County, AR | 7,427 | 7,288 | 18.7% | 16.95% |
| Washington County, AR | 11,309 | 10,349 | 18.5% | 16.41% |
| Yell County, AR | 2,185 | 2,008 | 30.56% | 26.84% |
| Cherokee County, KS | 1,085 | 935 | 15.39% | 12.58% |

| Report Area | Total Male | Total Female | Percent Male | Percent Female |
|----------------------|------------|--------------|--------------|----------------|
| Crawford County, KS | 1,171 | 1,170 | 10.26% | 9.42% |
| Labette County, KS | 805 | 670 | 11.82% | 8.98% |
| Barry County, MO | 2,402 | 1,943 | 20.13% | 15.64% |
| Barton County, MO | 688 | 494 | 17.18% | 11.45% |
| Benton County, MO | 1,270 | 1,213 | 17.61% | 16.63% |
| Camden County, MO | 1,812 | 1,664 | 11.31% | 10.01% |
| Cedar County, MO | 776 | 771 | 16.4% | 15.49% |
| Christian County, MO | 2,180 | 2,147 | 8.87% | 7.96% |
| Dade County, MO | 376 | 439 | 13.72% | 15.56% |
| Dallas County, MO | 1,447 | 1,194 | 25.69% | 20.55% |
| Douglas County, MO | 956 | 803 | 20.28% | 16.46% |
| Greene County, MO | 8,538 | 9,332 | 9.84% | 9.93% |
| Hickory County, MO | 662 | 626 | 18.6% | 16.6% |
| Howell County, MO | 2,414 | 2,284 | 18.99% | 15.96% |
| Jasper County, MO | 6,178 | 5,590 | 17.18% | 14.37% |
| Laclede County, MO | 2,242 | 2,145 | 19.48% | 17.24% |
| Lawrence County, MO | 1,903 | 2,068 | 15.39% | 15.65% |
| McDonald County, MO | 1,508 | 1,654 | 20.76% | 22.29% |
| Newton County, MO | 2,715 | 2,912 | 14.55% | 14.59% |
| Ozark County, MO | 588 | 650 | 16.05% | 18.29% |
| Polk County, MO | 1,448 | 1,783 | 15.15% | 17.36% |
| Pulaski County, MO | 1,323 | 1,457 | 9.04% | 10.77% |
| St. Clair County, MO | 722 | 603 | 20.55% | 16.82% |
| Stone County, MO | 1,874 | 1,769 | 16.07% | 14.26% |
| Taney County, MO | 2,601 | 2,894 | 15.1% | 15.55% |
| Texas County, MO | 1,894 | 1,158 | 20.76% | 13.24% |
| Vernon County, MO | 1,071 | 1,030 | 16.27% | 14.01% |
| Webster County, MO | 1,998 | 1,592 | 16.92% | 13.63% |
| Wright County, MO | 1,549 | 1,372 | 25.97% | 21.23% |
| Adair County, OK | 1,744 | 1,491 | 24.7% | 20.48% |
| Delaware County, OK | 2,586 | 1,898 | 18.05% | 12.69% |
| Haskell County, OK | 886 | 1,013 | 21.2% | 22.84% |
| Latimer County, OK | 692 | 467 | 19.2% | 12.81% |
| Le Flore County, OK | 3,355 | 3,164 | 20.19% | 18.82% |
| Ottawa County, OK | 1,682 | 1,759 | 16.91% | 15.96% |
| Sequoyah County, OK | 2,801 | 2,430 | 20.75% | 16.76% |
| Arkansas | 160,225 | 154,836 | 17.21% | 15.39% |
| Kansas | 96,986 | 91,286 | 10.76% | 9.62% |
| Missouri | 245,545 | 250,642 | 12.78% | 12.04% |
| Oklahoma | 172,929 | 162,302 | 14.46% | 12.8% |
| United States | 14,615,657 | 14,272,064 | 14.68% | 13.33% |

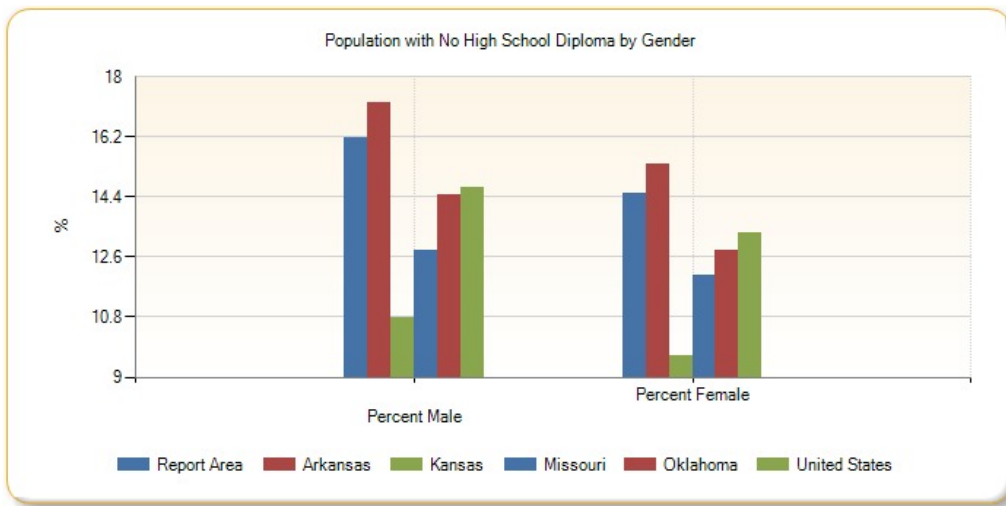

Population with No High School Diploma by Ethnicity Alone

| Report Area | Total Hispanic / Latino | Total Not Hispanic / Latino | Percent Hispanic / Latino | Percent Not Hispanic / Latino |
|-----------------------|-------------------------|-----------------------------|---------------------------|-------------------------------|
| Report Area | 37,445 | 192,869 | 50.17% | 13.48% |
| Baxter County, AR | 137 | 3,765 | 35.58% | 12.16% |
| Benton County, AR | 9,108 | 11,535 | 53.29% | 8.96% |
| Boone County, AR | 49 | 3,707 | 11.58% | 14.65% |
| Carroll County, AR | 934 | 2,040 | 56.57% | 11.56% |
| Crawford County, AR | 857 | 6,369 | 44.96% | 16.49% |
| Franklin County, AR | 14 | 2,178 | 6.09% | 18.16% |
| Johnson County, AR | 531 | 2,880 | 34.59% | 18.91% |
| Logan County, AR | 51 | 2,767 | 30.91% | 18.55% |
| Madison County, AR | 179 | 2,311 | 51.44% | 22.46% |
| Polk County, AR | 242 | 1,875 | 43.53% | 13.74% |
| Scott County, AR | 121 | 1,572 | 41.44% | 22.2% |
| Sebastian County, AR | 4,037 | 10,678 | 55.08% | 14.17% |
| Washington County, AR | 9,361 | 12,297 | 62.94% | 11.25% |
| Yell County, AR | 1,083 | 3,110 | 54.12% | 24.63% |
| Cherokee County, KS | 42 | 1,978 | 19% | 13.87% |
| Crawford County, KS | 335 | 2,006 | 36.57% | 8.75% |
| Labette County, KS | 73 | 1,402 | 18.58% | 10.1% |
| Barry County, MO | 872 | 3,473 | 66.62% | 15.07% |
| Barton County, MO | 74 | 1,108 | 56.06% | 13.53% |
| Benton County, MO | 16 | 2,467 | 12.6% | 17.16% |
| Camden County, MO | 292 | 3,184 | 62.39% | 9.9% |
| Cedar County, MO | 2 | 1,545 | 3.45% | 16.01% |
| Christian County, MO | 277 | 4,050 | 30.04% | 8% |
| Dade County, MO | 35 | 780 | 50.72% | 14.2% |
| Dallas County, MO | 57 | 2,584 | 58.76% | 22.77% |
| Douglas County, MO | 30 | 1,729 | 42.25% | 18.16% |
| Greene County, MO | 1,198 | 16,672 | 29.17% | 9.44% |
| Hickory County, MO | 15 | 1,273 | 34.09% | 17.47% |

| Report Area | Total Hispanic / Latino | Total Not Hispanic / Latino | Percent Hispanic / Latino | Percent Not Hispanic / Latino |
|----------------------|-------------------------|-----------------------------|---------------------------|-------------------------------|
| Howell County, MO | 215 | 4,483 | 58.58% | 16.82% |
| Jasper County, MO | 2,026 | 9,742 | 56.91% | 13.66% |
| Laclede County, MO | 175 | 4,212 | 43% | 17.89% |
| Lawrence County, MO | 414 | 3,557 | 36.41% | 14.56% |
| McDonald County, MO | 590 | 2,572 | 50.56% | 19.03% |
| Newton County, MO | 554 | 5,073 | 48.3% | 13.54% |
| Ozark County, MO | 26 | 1,212 | 20.63% | 17.09% |
| Polk County, MO | 43 | 3,188 | 15.75% | 16.31% |
| Pulaski County, MO | 309 | 2,471 | 16.4% | 9.4% |
| St. Clair County, MO | 34 | 1,291 | 50.75% | 18.36% |
| Stone County, MO | 114 | 3,529 | 33.93% | 14.87% |
| Taney County, MO | 584 | 4,911 | 41.1% | 14.27% |
| Texas County, MO | 35 | 3,017 | 16.2% | 17.09% |
| Vernon County, MO | 23 | 2,078 | 25% | 15.01% |
| Webster County, MO | 85 | 3,505 | 29.51% | 15.11% |
| Wright County, MO | 123 | 2,798 | 92.48% | 22.76% |
| Adair County, OK | 361 | 2,874 | 64.12% | 20.86% |
| Delaware County, OK | 261 | 4,223 | 45.47% | 14.71% |
| Haskell County, OK | 92 | 1,807 | 44.23% | 21.49% |
| Latimer County, OK | 31 | 1,128 | 22.46% | 15.86% |
| Le Flore County, OK | 884 | 5,635 | 58.31% | 17.66% |
| Ottawa County, OK | 263 | 3,178 | 42.63% | 15.62% |
| Sequoyah County, OK | 181 | 5,050 | 26.89% | 18.48% |
| Arkansas | 44,651 | 270,410 | 48.96% | 14.65% |
| Kansas | 58,632 | 129,640 | 40.23% | 7.61% |
| Missouri | 35,405 | 460,782 | 32.59% | 11.83% |
| Oklahoma | 69,715 | 265,516 | 42.88% | 11.54% |
| United States | 10,333,055 | 18,554,664 | 36.71% | 10.4% |

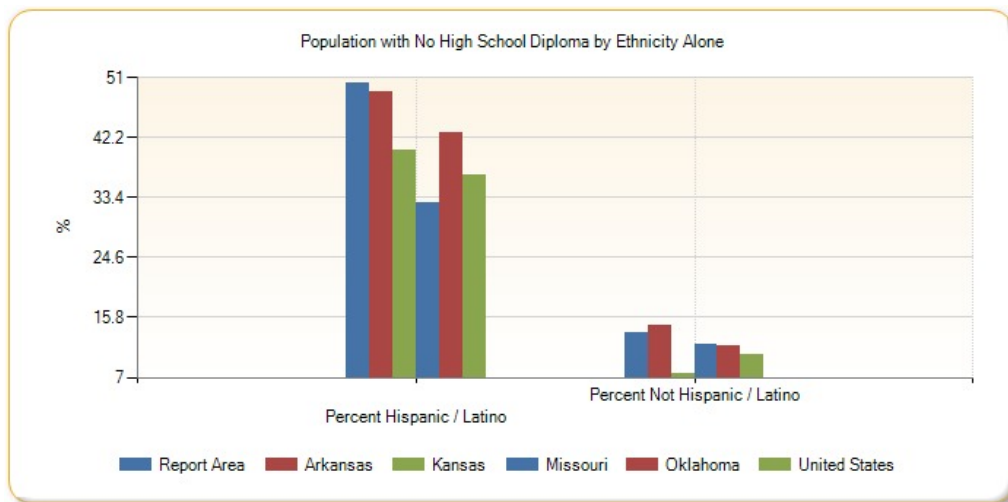

Population with No High School Diploma, Percent by Race Alone

| Report Area | White | Black or African American | Native American / Alaska Native | Asian | Native Hawaiian / Pacific Islander | Some Other Race | Multiple Race |
|-----------------------|--------|---------------------------|---------------------------------|---------|------------------------------------|-----------------|---------------|
| Report Area | 14.26% | 17.1% | 18.06% | 17.84% | 30.26% | 56.71% | 18.29% |
| Baxter County, AR | 12.21% | 25.23% | 31.58% | 0% | 0% | 42.61% | 14.23% |
| Benton County, AR | 13.05% | 13.08% | 9.16% | 9.32% | 5.53% | 49.56% | 15.49% |
| Boone County, AR | 14.63% | 31% | 15.64% | 0% | no data | 29.17% | 11.69% |
| Carroll County, AR | 14.53% | 10.71% | 36.27% | 0% | no data | 49.18% | 8.97% |
| Crawford County, AR | 16.97% | 19.57% | 15.43% | 40.36% | no data | 66.8% | 14.34% |
| Franklin County, AR | 18.16% | 38.14% | 0% | 0% | no data | 26.67% | 8.81% |
| Johnson County, AR | 19.51% | 26.97% | 36.5% | 36.89% | 0% | 68.79% | 30% |
| Logan County, AR | 18.2% | 38.46% | 14.41% | 12.5% | no data | 60% | 41.14% |
| Madison County, AR | 23.24% | no data | 0% | 0% | no data | 63.38% | 28.18% |
| Polk County, AR | 13.92% | 33.33% | 12.55% | 73.91% | no data | 51.94% | 20.92% |
| Scott County, AR | 22.65% | 56.25% | 30.99% | 55.91% | no data | 0% | 2.89% |
| Sebastian County, AR | 16.65% | 17.41% | 17.35% | 33.55% | 45.22% | 50.92% | 15.44% |
| Washington County, AR | 12.72% | 9.49% | 18.7% | 20.5% | 37.53% | 66.7% | 19.43% |
| Yell County, AR | 23.36% | 57.67% | 0% | 52.94% | no data | 64.64% | 70.91% |
| Cherokee County, KS | 13.61% | 48.39% | 8.26% | 18.84% | 0% | 68.75% | 21.59% |
| Crawford County, KS | 9.56% | 13.17% | 9.9% | 0% | no data | 48.7% | 17.21% |
| Labette County, KS | 10.16% | 15.28% | 5.59% | 17.24% | 0% | 17.28% | 8.86% |
| Barry County, MO | 15.29% | 33.33% | 40% | 17.56% | 0% | 79.24% | 33.09% |
| Barton County, MO | 13.78% | 62.5% | 16.13% | 0% | no data | 64.15% | 0% |
| Benton County, MO | 16.72% | 57.14% | 40.45% | 0% | no data | 34.21% | 27% |
| Camden County, MO | 10.29% | 23.7% | 5.19% | 0% | no data | 64.36% | 40.95% |
| Cedar County, MO | 16.32% | 55.56% | 0% | 0% | 100% | 0% | 0% |
| Christian County, MO | 8.39% | 3.91% | 13.59% | 0% | no data | 22.01% | 8.21% |
| Dade County, MO | 14.34% | 6.06% | 54.55% | 0% | no data | 100% | 16.96% |
| Dallas County, MO | 22.02% | 33.33% | 0% | no data | no data | 3.25% | 65.96% |
| Douglas County, MO | 18.11% | 0% | 20.34% | no data | no data | 32.5% | 42.42% |
| Greene County, MO | 9.41% | 15.16% | 13.64% | 14.37% | 34.68% | 28.5% | 15.26% |
| Hickory County, MO | 17.25% | 88.24% | 54.17% | 50% | no data | 0% | 15.22% |
| Howell County, MO | 17.14% | 15.63% | 10.14% | 26.42% | no data | 81.25% | 18.69% |
| Jasper County, MO | 15.43% | 16.53% | 12.46% | 4.93% | 5.51% | 59.07% | 16.23% |
| Laclede County, MO | 18.36% | 21.54% | 18.75% | 0% | 100% | 0% | 23.33% |
| Lawrence County, MO | 15.04% | 35.06% | 25.41% | 23.96% | no data | 32.73% | 27.04% |
| McDonald County, MO | 21.18% | 32.97% | 19.46% | 26.51% | 0% | 46.25% | 28.37% |
| Newton County, MO | 13.82% | 22.29% | 11.46% | 24.31% | 53.33% | 44.44% | 22.18% |
| Ozark County, MO | 17.15% | no data | 0% | no data | no data | 50% | 15.88% |
| Polk County, MO | 16.03% | 33.33% | 4.11% | 0% | no data | 25.49% | 35.35% |
| Pulaski County, MO | 9.67% | 8.43% | 29.32% | 13.45% | 0% | 2.33% | 16.97% |
| St. Clair County, MO | 18.3% | 54.39% | 14.29% | 0% | no data | 100% | 13.95% |
| Stone County, MO | 14.6% | 71.43% | 9.19% | 0% | no data | 53.98% | 22.2% |
| Taney County, MO | 14.45% | 6.91% | 13.48% | 0% | no data | 67.81% | 24.16% |

| Report Area | White | Black or African American | Native American / Alaska Native | Asian | Native Hawaiian / Pacific Islander | Some Other Race | Multiple Race |
|---------------------|--------|---------------------------|---------------------------------|--------|------------------------------------|-----------------|---------------|
| Texas County, MO | 16.25% | 46.56% | 34.01% | 20% | no data | 18.64% | 12.15% |
| Vernon County, MO | 14.82% | 19% | 31.37% | 25% | 0% | 0% | 25.84% |
| Webster County, MO | 14.63% | 34.84% | 5.56% | 18.75% | no data | 62.75% | 33.46% |
| Wright County, MO | 22.86% | 31.25% | 5.56% | 0% | no data | 97.54% | 36.36% |
| Adair County, OK | 23.3% | 52.27% | 21.67% | 20.97% | 0% | 62.24% | 19.01% |
| Delaware County, OK | 13.61% | 6.25% | 20.76% | 23.47% | 0% | 49.12% | 15.09% |
| Haskell County, OK | 20.99% | 22.64% | 21.44% | 32.35% | 0% | 52.76% | 27.91% |
| Latimer County, OK | 14.81% | 40.48% | 21.65% | 0% | no data | 6.9% | 18.36% |
| Le Flore County, OK | 18.15% | 23.65% | 23.46% | 29.76% | 0% | 61.96% | 17.15% |
| Ottawa County, OK | 16.64% | 8.41% | 11.84% | 30.51% | 29.77% | 58.97% | 14.67% |
| Sequoyah County, OK | 19.19% | 24.95% | 19.14% | 10.06% | no data | 38.78% | 14.45% |
| Arkansas | 14.7% | 20.36% | 17.49% | 17.3% | 31.61% | 56.53% | 17.43% |
| Kansas | 8.96% | 13.77% | 13.16% | 17.45% | 14.38% | 44.41% | 12.28% |
| Missouri | 11.4% | 17.64% | 15.33% | 13.14% | 16.11% | 39.92% | 16.71% |
| Oklahoma | 12.3% | 13.28% | 15.54% | 18.06% | 16.52% | 52.03% | 14.66% |
| United States | 11.89% | 17.38% | 21.77% | 14.39% | 14.1% | 42.37% | 15.11% |

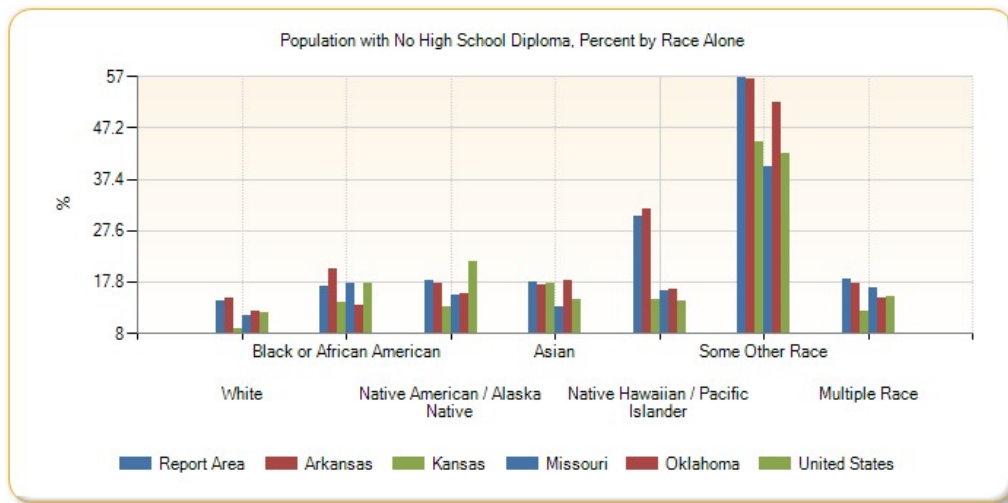

Population with No High School Diploma by Race Alone, Total

| Report Area | White | Black | Asian | Native American / Alaska Native | Native Hawaiian / Pacific Islander | Some Other Race | Multiple Races |
|---------------------|---------|-------|-------|---------------------------------|------------------------------------|-----------------|----------------|
| Report Area | 194,026 | 4,310 | 3,676 | 5,869 | 1,060 | 14,496 | 6,877 |
| Baxter County, AR | 3,721 | 27 | 0 | 42 | 0 | 75 | 37 |
| Benton County, AR | 16,985 | 219 | 415 | 167 | 14 | 2,441 | 402 |
| Boone County, AR | 3,643 | 31 | 0 | 28 | 0 | 7 | 47 |
| Carroll County, AR | 2,622 | 3 | 0 | 70 | 0 | 239 | 40 |
| Crawford County, AR | 6,354 | 92 | 222 | 87 | 0 | 324 | 147 |
| Franklin County, AR | 2,122 | 45 | 0 | 0 | 0 | 8 | 17 |
| Johnson County, AR | 3,101 | 65 | 38 | 50 | 0 | 97 | 60 |
| Logan County, AR | 2,612 | 85 | 26 | 17 | 0 | 6 | 72 |
| Madison County, AR | 2,383 | 0 | 0 | 0 | 0 | 45 | 62 |

| Report Area | White | Black | Asian | Native American / Alaska Native | Native Hawaiian / Pacific Islander | Some Other Race | Multiple Races |
|-----------------------|--------|-------|-------|---------------------------------|------------------------------------|-----------------|----------------|
| Polk County, AR | 1,860 | 3 | 17 | 31 | 0 | 147 | 59 |
| Scott County, AR | 1,532 | 9 | 123 | 22 | 0 | 0 | 7 |
| Sebastian County, AR | 11,728 | 812 | 1,195 | 140 | 52 | 444 | 344 |
| Washington County, AR | 13,139 | 310 | 567 | 238 | 730 | 6,224 | 450 |
| Yell County, AR | 2,934 | 218 | 63 | 0 | 0 | 861 | 117 |
| Cherokee County, KS | 1,827 | 45 | 13 | 40 | 0 | 11 | 84 |
| Crawford County, KS | 2,136 | 61 | 0 | 19 | 0 | 56 | 69 |
| Labette County, KS | 1,323 | 81 | 10 | 8 | 0 | 14 | 39 |
| Barry County, MO | 3,490 | 6 | 36 | 30 | 0 | 649 | 134 |
| Barton County, MO | 1,089 | 10 | 0 | 15 | 0 | 68 | 0 |
| Benton County, MO | 2,364 | 16 | 0 | 36 | 0 | 13 | 54 |
| Camden County, MO | 3,286 | 32 | 0 | 7 | 0 | 65 | 86 |
| Cedar County, MO | 1,541 | 5 | 0 | 0 | 1 | 0 | 0 |
| Christian County, MO | 4,189 | 12 | 0 | 28 | 0 | 46 | 52 |
| Dade County, MO | 763 | 2 | 0 | 12 | 0 | 9 | 29 |
| Dallas County, MO | 2,414 | 6 | 0 | 0 | 0 | 4 | 217 |
| Douglas County, MO | 1,706 | 0 | 0 | 12 | 0 | 13 | 28 |
| Greene County, MO | 15,838 | 690 | 384 | 111 | 77 | 299 | 471 |
| Hickory County, MO | 1,231 | 15 | 8 | 13 | 0 | 0 | 21 |
| Howell County, MO | 4,493 | 5 | 14 | 21 | 0 | 91 | 74 |
| Jasper County, MO | 10,766 | 197 | 36 | 144 | 7 | 430 | 188 |
| Laclede County, MO | 4,250 | 14 | 0 | 42 | 4 | 0 | 77 |
| Lawrence County, MO | 3,712 | 27 | 23 | 46 | 0 | 90 | 73 |
| McDonald County, MO | 2,845 | 60 | 22 | 58 | 0 | 74 | 103 |
| Newton County, MO | 4,960 | 70 | 106 | 88 | 136 | 108 | 159 |
| Ozark County, MO | 1,202 | 0 | 0 | 0 | 0 | 9 | 27 |
| Polk County, MO | 3,083 | 21 | 0 | 3 | 0 | 13 | 111 |
| Pulaski County, MO | 2,190 | 248 | 147 | 73 | 0 | 10 | 112 |
| St. Clair County, MO | 1,256 | 31 | 0 | 2 | 0 | 18 | 18 |
| Stone County, MO | 3,270 | 15 | 0 | 25 | 0 | 61 | 272 |
| Taney County, MO | 4,886 | 23 | 0 | 12 | 0 | 394 | 180 |
| Texas County, MO | 2,746 | 203 | 3 | 50 | 0 | 11 | 39 |
| Vernon County, MO | 2,002 | 19 | 18 | 16 | 0 | 0 | 46 |
| Webster County, MO | 3,308 | 108 | 12 | 7 | 0 | 64 | 91 |
| Wright County, MO | 2,745 | 10 | 0 | 3 | 0 | 119 | 44 |
| Adair County, OK | 1,764 | 23 | 13 | 1,025 | 0 | 61 | 349 |
| Delaware County, OK | 2,942 | 4 | 50 | 1,097 | 0 | 111 | 280 |
| Haskell County, OK | 1,431 | 12 | 11 | 208 | 0 | 67 | 170 |
| Latimer County, OK | 814 | 17 | 0 | 176 | 0 | 6 | 146 |
| Le Flore County, OK | 4,913 | 175 | 50 | 602 | 0 | 399 | 380 |
| Ottawa County, OK | 2,633 | 9 | 36 | 340 | 39 | 138 | 246 |

| Report Area | White | Black | Asian | Native American / Alaska Native | Native Hawaiian / Pacific Islander | Some Other Race | Multiple Races |
|---------------------|------------|-----------|-----------|---------------------------------|------------------------------------|-----------------|----------------|
| Sequoyah County, OK | 3,882 | 119 | 18 | 608 | 0 | 57 | 547 |
| Arkansas | 231,551 | 54,373 | 4,110 | 2,009 | 842 | 17,738 | 4,438 |
| Kansas | 145,717 | 13,335 | 7,695 | 1,812 | 176 | 15,542 | 3,995 |
| Missouri | 389,796 | 72,842 | 8,447 | 2,394 | 572 | 13,208 | 8,928 |
| Oklahoma | 236,699 | 21,494 | 7,821 | 23,429 | 377 | 25,982 | 19,429 |
| United States | 18,875,678 | 4,152,416 | 1,495,979 | 328,202 | 43,705 | 3,458,767 | 532,974 |

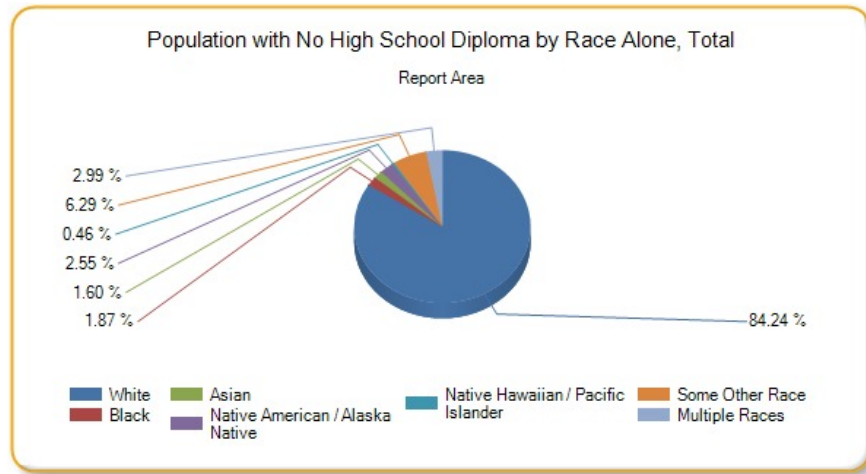

Poverty - Children Below 100% FPL

In the report area 26.68% or 144,393 children aged 0-17 are living in households with income below the Federal Poverty Level (FPL). This indicator is relevant because poverty creates barriers to access including health services, healthy food, and other necessities that contribute to poor health status.

| Report Area | Total Population | Population Under Age 18 | Population Under Age 18 in Poverty | Percent Population Under Age 18 in Poverty |
|-----------------------|------------------|-------------------------|------------------------------------|--|
| Report Area | 2,225,067 | 541,116 | 144,393 | 26.68% |
| Baxter County, AR | 40,487 | 7,159 | 1,662 | 23.22% |
| Benton County, AR | 224,485 | 62,229 | 10,768 | 17.3% |
| Boone County, AR | 36,527 | 8,323 | 1,859 | 22.34% |
| Carroll County, AR | 27,106 | 6,019 | 1,772 | 29.44% |
| Crawford County, AR | 61,201 | 15,886 | 5,037 | 31.71% |
| Franklin County, AR | 17,724 | 4,248 | 1,193 | 28.08% |
| Johnson County, AR | 24,925 | 6,143 | 1,793 | 29.19% |
| Logan County, AR | 21,634 | 5,080 | 1,384 | 27.24% |
| Madison County, AR | 15,536 | 3,731 | 1,186 | 31.79% |
| Polk County, AR | 20,393 | 4,872 | 2,120 | 43.51% |
| Scott County, AR | 10,920 | 2,662 | 885 | 33.25% |
| Sebastian County, AR | 124,637 | 31,040 | 10,434 | 33.61% |
| Washington County, AR | 200,254 | 51,855 | 14,276 | 27.53% |
| Yell County, AR | 21,664 | 5,524 | 1,734 | 31.39% |

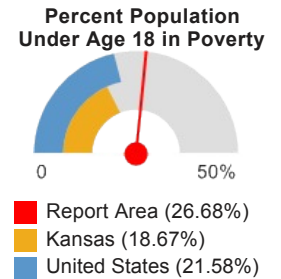

| Report Area | Total Population | Population Under Age 18 | Population Under Age 18 in Poverty | Percent Population Under Age 18 in Poverty |
|----------------------|------------------|-------------------------|------------------------------------|--|
| Cherokee County, KS | 21,004 | 5,256 | 1,425 | 27.11% |
| Crawford County, KS | 37,333 | 8,472 | 1,834 | 21.65% |
| Labette County, KS | 20,811 | 4,978 | 1,013 | 20.35% |
| Barry County, MO | 35,052 | 8,325 | 2,396 | 28.78% |
| Barton County, MO | 12,257 | 3,135 | 785 | 25.04% |
| Benton County, MO | 18,721 | 3,332 | 1,071 | 32.14% |
| Camden County, MO | 43,421 | 8,226 | 2,663 | 32.37% |
| Cedar County, MO | 13,511 | 3,036 | 861 | 28.36% |
| Christian County, MO | 77,781 | 20,709 | 3,002 | 14.5% |
| Dade County, MO | 7,605 | 1,705 | 538 | 31.55% |
| Dallas County, MO | 16,510 | 4,034 | 1,572 | 38.97% |
| Douglas County, MO | 13,390 | 2,865 | 1,014 | 35.39% |
| Greene County, MO | 265,575 | 56,871 | 14,071 | 24.74% |
| Hickory County, MO | 9,385 | 1,650 | 565 | 34.24% |
| Howell County, MO | 39,803 | 9,988 | 3,358 | 33.62% |
| Jasper County, MO | 113,726 | 28,848 | 6,971 | 24.16% |
| Laclede County, MO | 34,996 | 8,617 | 2,578 | 29.92% |
| Lawrence County, MO | 37,685 | 9,732 | 2,785 | 28.62% |
| McDonald County, MO | 22,679 | 6,247 | 1,959 | 31.36% |
| Newton County, MO | 57,457 | 14,553 | 3,262 | 22.41% |
| Ozark County, MO | 9,582 | 1,826 | 509 | 27.88% |
| Polk County, MO | 29,839 | 7,202 | 2,673 | 37.11% |
| Pulaski County, MO | 43,143 | 12,270 | 2,020 | 16.46% |
| St. Clair County, MO | 9,412 | 1,871 | 522 | 27.9% |
| Stone County, MO | 31,432 | 5,706 | 1,572 | 27.55% |
| Taney County, MO | 50,688 | 11,188 | 3,220 | 28.78% |
| Texas County, MO | 24,108 | 5,474 | 1,650 | 30.14% |
| Vernon County, MO | 20,063 | 5,027 | 1,763 | 35.07% |
| Webster County, MO | 35,428 | 9,897 | 2,903 | 29.33% |
| Wright County, MO | 18,385 | 4,710 | 1,809 | 38.41% |
| Adair County, OK | 22,095 | 5,997 | 2,148 | 35.82% |
| Delaware County, OK | 40,779 | 8,812 | 3,037 | 34.46% |
| Haskell County, OK | 12,694 | 3,158 | 682 | 21.6% |
| Latimer County, OK | 10,494 | 2,604 | 577 | 22.16% |
| Le Flore County, OK | 48,624 | 12,135 | 3,491 | 28.77% |
| Ottawa County, OK | 30,877 | 7,697 | 2,607 | 33.87% |

| Report Area | Total Population | Population Under Age 18 | Population Under Age 18 in Poverty | Percent Population Under Age 18 in Poverty |
|---------------------|------------------|-------------------------|------------------------------------|--|
| Sequoyah County, OK | 41,229 | 10,192 | 3,384 | 33.2% |
| Arkansas | 2,849,641 | 697,724 | 194,398 | 27.86% |
| Kansas | 2,784,505 | 712,542 | 133,033 | 18.67% |
| Missouri | 5,826,484 | 1,383,754 | 299,285 | 21.63% |
| Oklahoma | 3,671,393 | 919,367 | 218,062 | 23.72% |
| United States | 303,692,064 | 72,748,616 | 15,701,799 | 21.58% |

Note: This indicator is compared with the lowest state average.

Data Source: US Census Bureau, [American Community Survey](#), 2009-13. Source geography: Tract

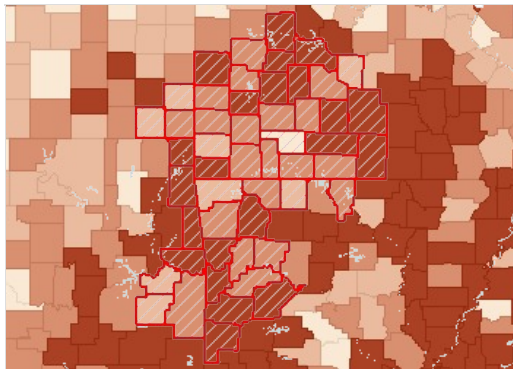

Population Below the Poverty Level, Children (Age 0-17), Percent by County, ACS 2009-13

- Over 30.0%
- 22.6 - 30.0%
- 15.1 - 22.5%
- Under 15.1%
- No Population Age 0-17 Reported
- No Data or Data Suppressed
- Report Area

Children in Poverty by Gender

| Report Area | Total Male | Total Female | Percent Male | Percent Female |
|-----------------------|------------|--------------|--------------|----------------|
| Report Area | 73,478 | 70,915 | 26.56% | 26.82% |
| Baxter County, AR | 765 | 897 | 20.79% | 25.78% |
| Benton County, AR | 5,446 | 5,322 | 17.14% | 17.47% |
| Boone County, AR | 803 | 1,056 | 19.04% | 25.72% |
| Carroll County, AR | 866 | 906 | 28.65% | 30.24% |
| Crawford County, AR | 2,766 | 2,271 | 34.45% | 28.91% |
| Franklin County, AR | 564 | 629 | 25.64% | 30.71% |
| Johnson County, AR | 929 | 864 | 31.96% | 26.7% |
| Logan County, AR | 830 | 554 | 31.11% | 22.97% |
| Madison County, AR | 421 | 765 | 22.61% | 40.93% |
| Polk County, AR | 954 | 1,166 | 38.07% | 49.28% |
| Scott County, AR | 587 | 298 | 37.18% | 27.52% |
| Sebastian County, AR | 5,031 | 5,403 | 31.65% | 35.68% |
| Washington County, AR | 7,241 | 7,035 | 27.32% | 27.75% |
| Yell County, AR | 897 | 837 | 32.05% | 30.72% |
| Cherokee County, KS | 693 | 732 | 25.37% | 29% |
| Crawford County, KS | 986 | 848 | 22.15% | 21.09% |
| Labette County, KS | 684 | 329 | 25.38% | 14.41% |
| Barry County, MO | 1,197 | 1,199 | 27.82% | 29.81% |
| Barton County, MO | 317 | 468 | 19.64% | 30.77% |
| Benton County, MO | 552 | 519 | 32.99% | 31.28% |

| Report Area | Total Male | Total Female | Percent Male | Percent Female |
|----------------------|------------|--------------|--------------|----------------|
| Camden County, MO | 1,459 | 1,204 | 35.11% | 29.58% |
| Cedar County, MO | 532 | 329 | 33.63% | 22.63% |
| Christian County, MO | 1,525 | 1,477 | 14.66% | 14.33% |
| Dade County, MO | 275 | 263 | 30.8% | 32.39% |
| Dallas County, MO | 784 | 788 | 37.42% | 40.64% |
| Douglas County, MO | 477 | 537 | 31.82% | 39.31% |
| Greene County, MO | 6,959 | 7,112 | 24% | 25.52% |
| Hickory County, MO | 268 | 297 | 32.64% | 35.83% |
| Howell County, MO | 1,741 | 1,617 | 34.11% | 33.11% |
| Jasper County, MO | 3,499 | 3,472 | 23.92% | 24.42% |
| Laclede County, MO | 1,370 | 1,208 | 31.9% | 27.94% |
| Lawrence County, MO | 1,338 | 1,447 | 26.82% | 30.5% |
| McDonald County, MO | 865 | 1,094 | 27.64% | 35.1% |
| Newton County, MO | 1,751 | 1,511 | 23.23% | 21.54% |
| Ozark County, MO | 249 | 260 | 25.8% | 30.2% |
| Polk County, MO | 1,320 | 1,353 | 35.8% | 38.49% |
| Pulaski County, MO | 877 | 1,143 | 14.1% | 18.9% |
| St. Clair County, MO | 275 | 247 | 29.04% | 26.73% |
| Stone County, MO | 809 | 763 | 28.03% | 27.06% |
| Taney County, MO | 1,942 | 1,278 | 33.65% | 23.59% |
| Texas County, MO | 792 | 858 | 28.98% | 31.3% |
| Vernon County, MO | 886 | 877 | 33.69% | 36.59% |
| Webster County, MO | 1,676 | 1,227 | 32.44% | 25.94% |
| Wright County, MO | 911 | 898 | 38.5% | 38.31% |
| Adair County, OK | 1,221 | 927 | 39.03% | 32.31% |
| Delaware County, OK | 1,573 | 1,464 | 35.46% | 33.46% |
| Haskell County, OK | 310 | 372 | 19.76% | 23.41% |
| Latimer County, OK | 290 | 287 | 21.28% | 23.13% |
| Le Flore County, OK | 1,860 | 1,631 | 29.51% | 27.96% |
| Ottawa County, OK | 1,374 | 1,233 | 34.32% | 33.39% |
| Sequoyah County, OK | 1,741 | 1,643 | 32.99% | 33.44% |
| Arkansas | 99,775 | 94,623 | 27.99% | 27.73% |
| Kansas | 67,128 | 65,905 | 18.42% | 18.93% |
| Missouri | 153,860 | 145,425 | 21.76% | 21.49% |
| Oklahoma | 109,747 | 108,315 | 23.33% | 24.13% |
| United States | 7,974,714 | 7,727,085 | 21.45% | 21.72% |

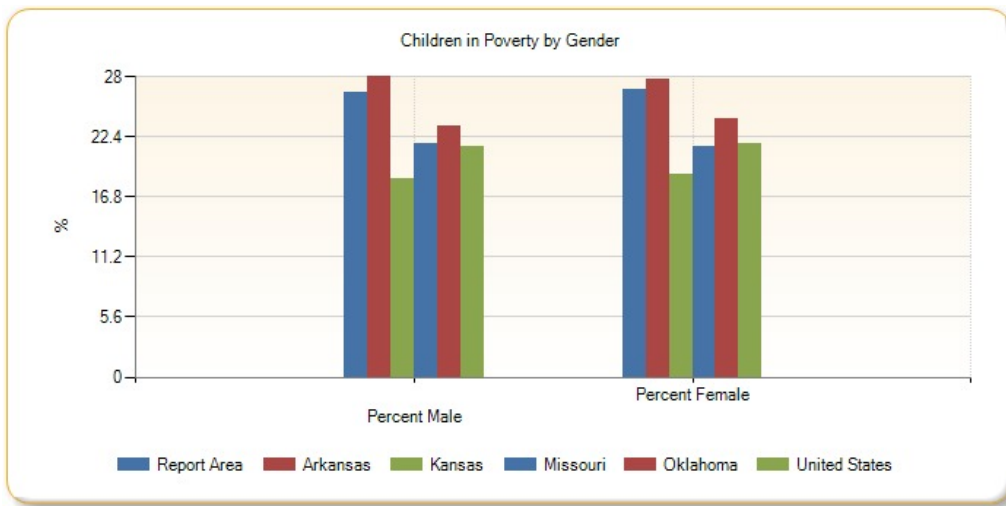

Children in Poverty by Ethnicity Alone

| Report Area | Total Hispanic / Latino | Total Not Hispanic / Latino | Percent Hispanic / Latino | Percent Not Hispanic or Latino |
|-----------------------|-------------------------|-----------------------------|---------------------------|--------------------------------|
| Report Area | 26,938 | 117,455 | 41.33% | 24.68% |
| Baxter County, AR | 73 | 1,589 | 29.8% | 22.98% |
| Benton County, AR | 4,375 | 6,393 | 30.53% | 13.35% |
| Boone County, AR | 82 | 1,777 | 32.8% | 22.01% |
| Carroll County, AR | 637 | 1,135 | 42.19% | 25.17% |
| Crawford County, AR | 690 | 4,347 | 44.66% | 30.31% |
| Franklin County, AR | 11 | 1,182 | 7.14% | 28.87% |
| Johnson County, AR | 584 | 1,209 | 45.88% | 24.83% |
| Logan County, AR | 124 | 1,260 | 67.76% | 25.73% |
| Madison County, AR | 82 | 1,104 | 26.62% | 32.25% |
| Polk County, AR | 255 | 1,865 | 47.66% | 43% |
| Scott County, AR | 146 | 739 | 41.71% | 31.96% |
| Sebastian County, AR | 3,488 | 6,946 | 52.51% | 28.47% |
| Washington County, AR | 5,976 | 8,300 | 44.31% | 21.63% |
| Yell County, AR | 699 | 1,035 | 40.1% | 27.37% |
| Cherokee County, KS | 64 | 1,361 | 32.16% | 26.91% |
| Crawford County, KS | 318 | 1,516 | 45.04% | 19.52% |
| Labette County, KS | 141 | 872 | 39.5% | 18.87% |
| Barry County, MO | 590 | 1,806 | 50.64% | 25.22% |
| Barton County, MO | 107 | 678 | 88.43% | 22.5% |
| Benton County, MO | 0 | 1,071 | 0% | 33.26% |
| Camden County, MO | 351 | 2,312 | 80.14% | 29.69% |
| Cedar County, MO | 0 | 861 | no data | 28.36% |
| Christian County, MO | 105 | 2,897 | 12.24% | 14.59% |
| Dade County, MO | 35 | 503 | 62.5% | 30.5% |
| Dallas County, MO | 26 | 1,546 | 21.85% | 39.49% |
| Douglas County, MO | 22 | 992 | 51.16% | 35.15% |
| Greene County, MO | 1,295 | 12,776 | 43.14% | 23.72% |
| Hickory County, MO | 0 | 565 | 0% | 35.69% |

| Report Area | Total Hispanic / Latino | Total Not Hispanic / Latino | Percent Hispanic / Latino | Percent Not Hispanic or Latino |
|----------------------|-------------------------|-----------------------------|---------------------------|--------------------------------|
| Howell County, MO | 231 | 3,127 | 81.91% | 32.22% |
| Jasper County, MO | 1,538 | 5,433 | 44.28% | 21.41% |
| Laclede County, MO | 122 | 2,456 | 39.1% | 29.57% |
| Lawrence County, MO | 437 | 2,348 | 38.54% | 27.31% |
| McDonald County, MO | 502 | 1,457 | 44.11% | 28.52% |
| Newton County, MO | 289 | 2,973 | 25.2% | 22.18% |
| Ozark County, MO | 0 | 509 | 0% | 28.06% |
| Polk County, MO | 154 | 2,519 | 61.35% | 36.24% |
| Pulaski County, MO | 72 | 1,948 | 5.1% | 17.94% |
| St. Clair County, MO | 0 | 522 | 0% | 29.02% |
| Stone County, MO | 123 | 1,449 | 61.81% | 26.31% |
| Taney County, MO | 478 | 2,742 | 50.8% | 26.76% |
| Texas County, MO | 38 | 1,612 | 22.22% | 30.4% |
| Vernon County, MO | 176 | 1,587 | 77.53% | 33.06% |
| Webster County, MO | 95 | 2,808 | 35.85% | 29.15% |
| Wright County, MO | 95 | 1,714 | 84.82% | 37.28% |
| Adair County, OK | 460 | 1,688 | 75.91% | 31.31% |
| Delaware County, OK | 314 | 2,723 | 61.33% | 32.81% |
| Haskell County, OK | 54 | 628 | 31.21% | 21.04% |
| Latimer County, OK | 109 | 468 | 79.56% | 18.97% |
| Le Flore County, OK | 717 | 2,774 | 48.35% | 26.04% |
| Ottawa County, OK | 357 | 2,250 | 55.18% | 31.91% |
| Sequoyah County, OK | 301 | 3,083 | 44.46% | 32.4% |
| Arkansas | 31,003 | 163,395 | 40.84% | 26.28% |
| Kansas | 40,104 | 92,929 | 32.77% | 15.75% |
| Missouri | 27,213 | 272,072 | 33.55% | 20.89% |
| Oklahoma | 49,036 | 169,026 | 36.08% | 21.57% |
| United States | 5,526,724 | 10,175,075 | 32.39% | 18.27% |

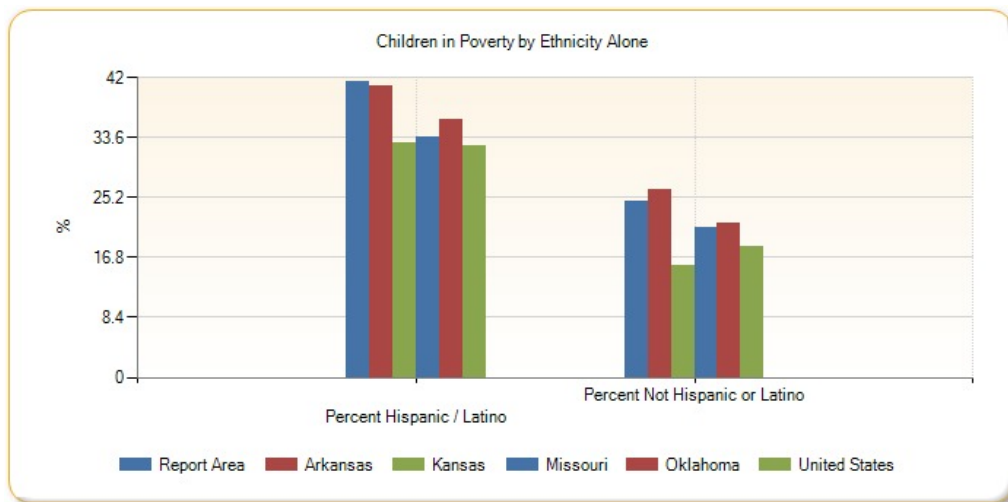

Children in Poverty by Race Alone, Percent

| Report Area | Non-Hispanic White | Black or African American | Native American / Alaska Native | Asian | Native Hawaiian / Pacific Islander | Some Other Race | Multiple Race |
|-----------------------|--------------------|---------------------------|---------------------------------|---------|------------------------------------|-----------------|---------------|
| Report Area | 23.21% | 42.69% | 30.61% | 13.13% | 45.37% | 41.99% | 36.78% |
| Baxter County, AR | 23.18% | 0% | 0% | 0% | no data | 0% | 31.58% |
| Benton County, AR | 11.69% | 31.49% | 18.61% | 8.71% | 84.76% | 17.28% | 32.83% |
| Boone County, AR | 21.5% | no data | 0% | 2.7% | no data | no data | 70.59% |
| Carroll County, AR | 23.06% | no data | 100% | 100% | 0% | 33.33% | 38.28% |
| Crawford County, AR | 28.76% | 53.41% | 1.81% | 22.18% | no data | 59.89% | 57.88% |
| Franklin County, AR | 30.1% | 100% | 0% | no data | no data | 0% | 11.32% |
| Johnson County, AR | 24.46% | 27.5% | 100% | 0% | no data | 0% | 55.21% |
| Logan County, AR | 25.21% | 100% | 22.89% | 0% | no data | no data | 16.92% |
| Madison County, AR | 32.6% | 0% | 39.29% | 0% | no data | 16.88% | 32.41% |
| Polk County, AR | 42.97% | 0% | 38.52% | 0% | no data | 69.62% | 56.28% |
| Scott County, AR | 32.91% | no data | 25.53% | 0% | no data | 44.44% | 44.79% |
| Sebastian County, AR | 25.02% | 54.52% | 25.72% | 4.62% | no data | 43.65% | 48.76% |
| Washington County, AR | 17.57% | 45.01% | 60.03% | 5.62% | 39.65% | 48.21% | 41.29% |
| Yell County, AR | 26.07% | 19.61% | 0% | 53.6% | no data | 23.27% | 73.68% |
| Cherokee County, KS | 26.18% | no data | 12.84% | no data | no data | no data | 45.22% |
| Crawford County, KS | 18.25% | 29.59% | 73.68% | 0% | no data | 41.03% | 32.89% |
| Labette County, KS | 15.57% | 31.48% | 2.44% | 23.53% | 0% | 0% | 32.97% |
| Barry County, MO | 22.81% | no data | 36.59% | 95.48% | no data | 50% | 40.11% |
| Barton County, MO | 21.25% | no data | 0% | 42% | no data | 98.94% | 50.48% |
| Benton County, MO | 31.16% | no data | 0% | no data | no data | 0% | 85.31% |
| Camden County, MO | 27.61% | no data | 0% | 85.53% | no data | 75% | 73.33% |
| Cedar County, MO | 27.62% | 0% | no data | no data | no data | no data | 55.29% |
| Christian County, MO | 13.36% | 0% | 78.57% | 0% | no data | 0% | 42.86% |
| Dade County, MO | 31.4% | no data | 0% | no data | no data | 100% | 11.76% |
| Dallas County, MO | 38.24% | no data | no data | no data | no data | 77.78% | 56.52% |
| Douglas County, MO | 35.15% | no data | no data | no data | no data | 0% | no data |
| Greene County, MO | 22.3% | 44.95% | 21.66% | 11.26% | 44.03% | 56.94% | 33.52% |
| Hickory County, MO | 35.93% | no data | 0% | no data | no data | 0% | 32.79% |
| Howell County, MO | 32.64% | 1.89% | 35.71% | 0% | no data | 100% | 26.23% |
| Jasper County, MO | 19.6% | 68.96% | 30.98% | 0% | 36.19% | 32.39% | 30.81% |
| Laclede County, MO | 29.19% | 0% | no data | 0% | no data | no data | 39.19% |
| Lawrence County, MO | 26.1% | 100% | 14.43% | 32% | no data | 65.61% | 53.74% |
| McDonald County, MO | 27.7% | 48.51% | 11.11% | 0% | 82.05% | 9.48% | 31.72% |
| Newton County, MO | 21.59% | 67.39% | 9.98% | 0% | 48.29% | 13.99% | 38% |
| Ozark County, MO | 27.74% | no data | no data | no data | no data | no data | 100% |
| Polk County, MO | 35.13% | 0% | 0% | 0% | no data | 22.22% | 77.38% |
| Pulaski County, MO | 15.73% | 20.51% | 87.57% | 18.37% | 0% | 0% | 18.91% |
| St. Clair County, MO | 29.72% | 100% | 0% | no data | no data | 0% | 3.51% |
| Stone County, MO | 26.32% | no data | 42.31% | no data | no data | 100% | 23.92% |
| Taney County, MO | 26.33% | 9.52% | 63.64% | 0% | no data | 61.95% | 36.23% |

| Report Area | Non-Hispanic White | Black or African American | Native American / Alaska Native | Asian | Native Hawaiian / Pacific Islander | Some Other Race | Multiple Race |
|---------------------|--------------------|---------------------------|---------------------------------|---------|------------------------------------|-----------------|---------------|
| Texas County, MO | 30.34% | 0% | 39.13% | 66.67% | no data | 23.08% | 46.23% |
| Vernon County, MO | 33.71% | no data | 10% | 0% | no data | 100% | 21.54% |
| Webster County, MO | 28.09% | 77.78% | 0% | 0% | 100% | 69.9% | 57.14% |
| Wright County, MO | 37.56% | 0% | no data | no data | no data | 100% | 35.42% |
| Adair County, OK | 36.04% | 0% | 34.09% | 44.44% | no data | 83.33% | 28.38% |
| Delaware County, OK | 31.01% | 44% | 37.16% | 30.15% | no data | 38.89% | 34.9% |
| Haskell County, OK | 22.49% | 0% | 17.03% | 0% | no data | 0% | 21.27% |
| Latimer County, OK | 11.12% | 0% | 42.89% | no data | no data | 0% | 30.15% |
| Le Flore County, OK | 24.49% | 55.11% | 28.72% | 10.96% | 39.39% | 53.97% | 26.77% |
| Ottawa County, OK | 32.1% | 70.59% | 29.51% | 13.46% | 75.89% | 65.14% | 33.89% |
| Sequoyah County, OK | 30.4% | 42.13% | 32.66% | 15.38% | no data | 62.42% | 38.19% |
| Arkansas | 20.02% | 47.14% | 28.42% | 8.45% | 42.8% | 42.14% | 36.61% |
| Kansas | 12.74% | 37.53% | 32.21% | 14.39% | 10.78% | 34.83% | 27.89% |
| Missouri | 16.7% | 41.58% | 33.86% | 13.73% | 37.62% | 36.89% | 29.09% |
| Oklahoma | 16.62% | 42.8% | 28.43% | 14.88% | 41.01% | 35.44% | 28.44% |
| United States | 12.96% | 38.18% | 36.27% | 13.14% | 25.94% | 35.8% | 22.63% |

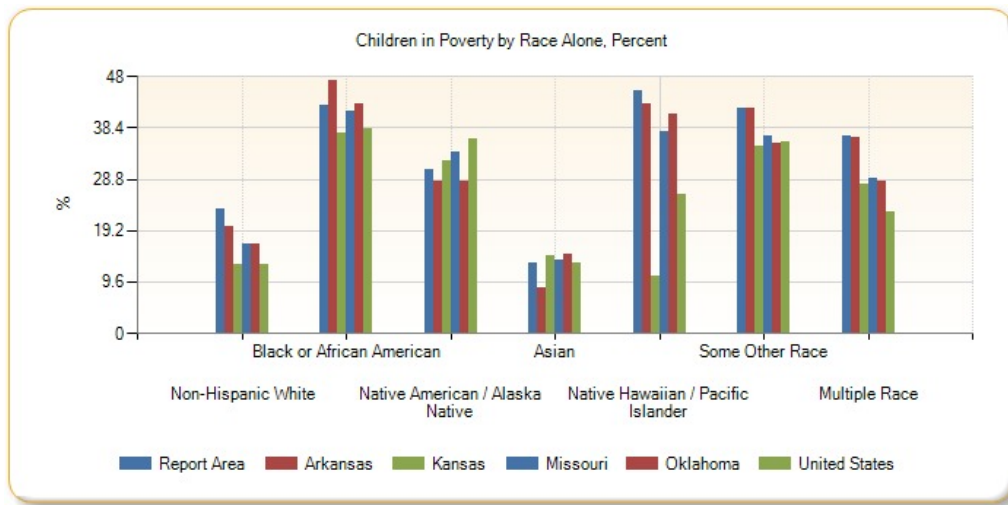

Children in Poverty by Race Alone, Total

| Report Area | Non-Hispanic White | Black or African American | Native American / Alaska Native | Asian | Native Hawaiian / Pacific Islander | Some Other Race | Multiple Race |
|---------------------|--------------------|---------------------------|---------------------------------|-------|------------------------------------|-----------------|---------------|
| Report Area | 94,624 | 4,584 | 5,003 | 1,088 | 1,425 | 8,464 | 12,713 |
| Baxter County, AR | 1,535 | 0 | 0 | 0 | 0 | 0 | 60 |
| Benton County, AR | 4,833 | 222 | 209 | 188 | 178 | 519 | 979 |
| Boone County, AR | 1,669 | 0 | 0 | 1 | 0 | 0 | 144 |
| Carroll County, AR | 979 | 0 | 44 | 50 | 0 | 115 | 80 |
| Crawford County, AR | 3,675 | 149 | 5 | 59 | 0 | 106 | 459 |
| Franklin County, AR | 1,163 | 7 | 0 | 0 | 0 | 0 | 12 |
| Johnson County, AR | 1,139 | 11 | 4 | 0 | 0 | 0 | 143 |
| Logan County, AR | 1,128 | 102 | 19 | 0 | 0 | 0 | 11 |
| Madison County, AR | 1,046 | 0 | 11 | 0 | 0 | 13 | 47 |

| Report Area | Non-Hispanic White | Black or African American | Native American / Alaska Native | Asian | Native Hawaiian / Pacific Islander | Some Other Race | Multiple Race |
|-----------------------|--------------------|---------------------------|---------------------------------|-------|------------------------------------|-----------------|---------------|
| Polk County, AR | 1,720 | 0 | 52 | 0 | 0 | 110 | 103 |
| Scott County, AR | 672 | 0 | 24 | 0 | 0 | 64 | 43 |
| Sebastian County, AR | 4,633 | 893 | 98 | 61 | 0 | 227 | 1,411 |
| Washington County, AR | 5,407 | 1,024 | 362 | 69 | 822 | 4,358 | 787 |
| Yell County, AR | 930 | 10 | 0 | 67 | 0 | 242 | 28 |
| Cherokee County, KS | 1,138 | 0 | 38 | 0 | 0 | 0 | 189 |
| Crawford County, KS | 1,291 | 50 | 42 | 0 | 0 | 32 | 175 |
| Labette County, KS | 604 | 51 | 1 | 4 | 0 | 0 | 212 |
| Barry County, MO | 1,526 | 0 | 15 | 169 | 0 | 288 | 140 |
| Barton County, MO | 604 | 0 | 0 | 21 | 0 | 93 | 53 |
| Benton County, MO | 949 | 0 | 0 | 0 | 0 | 0 | 122 |
| Camden County, MO | 2,047 | 0 | 0 | 130 | 0 | 93 | 154 |
| Cedar County, MO | 814 | 0 | 0 | 0 | 0 | 0 | 47 |
| Christian County, MO | 2,513 | 0 | 44 | 0 | 0 | 0 | 384 |
| Dade County, MO | 493 | 0 | 0 | 0 | 0 | 2 | 10 |
| Dallas County, MO | 1,442 | 0 | 0 | 0 | 0 | 14 | 104 |
| Douglas County, MO | 992 | 0 | 0 | 0 | 0 | 0 | 0 |
| Greene County, MO | 10,542 | 827 | 60 | 92 | 59 | 406 | 1,287 |
| Hickory County, MO | 545 | 0 | 0 | 0 | 0 | 0 | 20 |
| Howell County, MO | 3,020 | 1 | 10 | 0 | 0 | 122 | 96 |
| Jasper County, MO | 4,419 | 411 | 57 | 0 | 38 | 205 | 642 |
| Laclede County, MO | 2,299 | 0 | 0 | 0 | 0 | 0 | 165 |
| Lawrence County, MO | 2,151 | 44 | 14 | 24 | 0 | 227 | 115 |
| McDonald County, MO | 1,222 | 49 | 12 | 0 | 96 | 11 | 105 |
| Newton County, MO | 2,519 | 93 | 57 | 0 | 127 | 20 | 220 |
| Ozark County, MO | 501 | 0 | 0 | 0 | 0 | 0 | 8 |
| Polk County, MO | 2,359 | 0 | 0 | 0 | 0 | 12 | 171 |
| Pulaski County, MO | 1,292 | 305 | 155 | 36 | 0 | 0 | 201 |
| St. Clair County, MO | 516 | 4 | 0 | 0 | 0 | 0 | 2 |
| Stone County, MO | 1,260 | 0 | 22 | 0 | 0 | 63 | 172 |
| Taney County, MO | 2,544 | 2 | 21 | 0 | 0 | 197 | 196 |
| Texas County, MO | 1,552 | 0 | 9 | 2 | 0 | 9 | 49 |
| Vernon County, MO | 1,558 | 0 | 1 | 0 | 0 | 6 | 28 |
| Webster County, MO | 2,605 | 63 | 0 | 0 | 7 | 72 | 156 |
| Wright County, MO | 1,680 | 0 | 0 | 0 | 0 | 88 | 34 |
| Adair County, OK | 572 | 0 | 901 | 28 | 0 | 75 | 374 |
| Delaware County, OK | 1,291 | 11 | 1,003 | 60 | 0 | 42 | 496 |
| Haskell County, OK | 421 | 0 | 108 | 0 | 0 | 0 | 104 |
| Latimer County, OK | 154 | 0 | 196 | 0 | 0 | 0 | 202 |
| Le Flore County, OK | 1,763 | 124 | 440 | 8 | 13 | 421 | 470 |
| Ottawa County, OK | 1,285 | 24 | 514 | 7 | 85 | 114 | 428 |

| Report Area | Non-Hispanic White | Black or African American | Native American / Alaska Native | Asian | Native Hawaiian / Pacific Islander | Some Other Race | Multiple Race |
|---------------------|--------------------|---------------------------|---------------------------------|---------|------------------------------------|-----------------|---------------|
| Sequoyah County, OK | 1,612 | 107 | 455 | 12 | 0 | 98 | 1,075 |
| Arkansas | 90,729 | 61,869 | 1,279 | 783 | 1,043 | 9,890 | 9,547 |
| Kansas | 62,019 | 16,693 | 2,173 | 2,469 | 57 | 7,707 | 13,179 |
| Missouri | 171,755 | 78,248 | 1,529 | 2,973 | 772 | 8,455 | 19,348 |
| Oklahoma | 85,014 | 31,681 | 23,955 | 2,290 | 582 | 11,706 | 34,962 |
| United States | 5,009,222 | 3,970,271 | 256,730 | 428,212 | 37,447 | 1,646,077 | 918,295 |

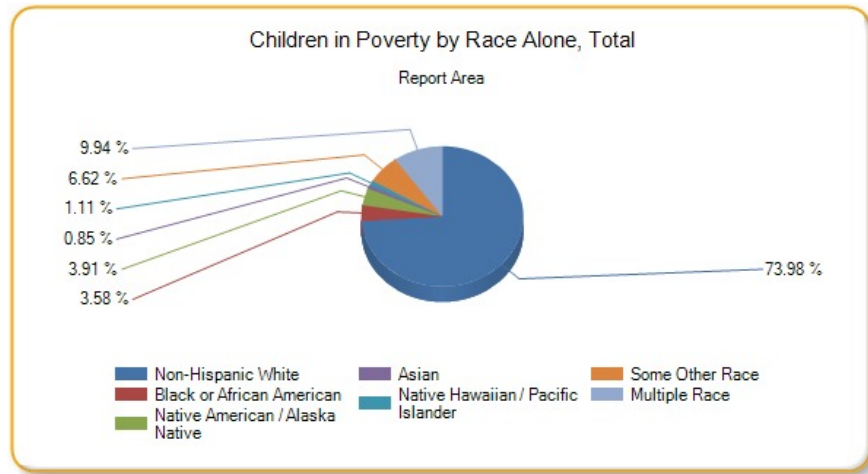

Poverty - Children Below 200% FPL

In the report area 55.06% or 297,958 children are living in households with income below 200% of the Federal Poverty Level (FPL). This indicator is relevant because poverty creates barriers to access including health services, healthy food, and other necessities that contribute to poor health status.

| Report Area | Total Population Under Age 18 | Population Under Age 18 at or Below 200% FPL | Percent Population Under Age 18 at or Below 200% FPL |
|-----------------------|-------------------------------|--|--|
| Report Area | 541,116 | 297,958 | 55.06% |
| Baxter County, AR | 7,159 | 4,182 | 58.42% |
| Benton County, AR | 62,229 | 27,047 | 43.46% |
| Boone County, AR | 8,323 | 4,344 | 52.19% |
| Carroll County, AR | 6,019 | 3,690 | 61.31% |
| Crawford County, AR | 15,886 | 8,917 | 56.13% |
| Franklin County, AR | 4,248 | 2,446 | 57.58% |
| Johnson County, AR | 6,143 | 3,852 | 62.71% |
| Logan County, AR | 5,080 | 2,782 | 54.76% |
| Madison County, AR | 3,731 | 2,510 | 67.27% |
| Polk County, AR | 4,872 | 3,409 | 69.97% |
| Scott County, AR | 2,662 | 1,799 | 67.58% |
| Sebastian County, AR | 31,040 | 18,671 | 60.15% |
| Washington County, AR | 51,855 | 29,159 | 56.23% |
| Yell County, AR | 5,524 | 3,323 | 60.16% |
| Cherokee County, KS | 5,256 | 2,843 | 54.09% |
| Crawford County, KS | 8,472 | 4,692 | 55.38% |
| Labette County, KS | 4,978 | 2,562 | 51.47% |

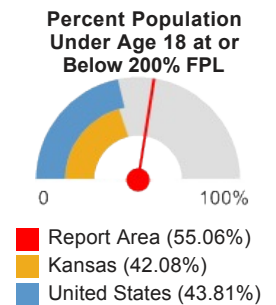

| Report Area | Total Population Under Age 18 | Population Under Age 18 at or Below 200% FPL | Percent Population Under Age 18 at or Below 200% FPL |
|----------------------|-------------------------------|--|--|
| Barry County, MO | 8,325 | 5,174 | 62.15% |
| Barton County, MO | 3,135 | 1,739 | 55.47% |
| Benton County, MO | 3,332 | 2,123 | 63.72% |
| Camden County, MO | 8,226 | 4,972 | 60.44% |
| Cedar County, MO | 3,036 | 1,955 | 64.39% |
| Christian County, MO | 20,709 | 8,331 | 40.23% |
| Dade County, MO | 1,705 | 964 | 56.54% |
| Dallas County, MO | 4,034 | 2,615 | 64.82% |
| Douglas County, MO | 2,865 | 1,916 | 66.88% |
| Greene County, MO | 56,871 | 29,408 | 51.71% |
| Hickory County, MO | 1,650 | 987 | 59.82% |
| Howell County, MO | 9,988 | 6,272 | 62.8% |
| Jasper County, MO | 28,848 | 15,445 | 53.54% |
| Laclede County, MO | 8,617 | 5,388 | 62.53% |
| Lawrence County, MO | 9,732 | 5,699 | 58.56% |
| McDonald County, MO | 6,247 | 4,115 | 65.87% |
| Newton County, MO | 14,553 | 7,425 | 51.02% |
| Ozark County, MO | 1,826 | 1,087 | 59.53% |
| Polk County, MO | 7,202 | 4,311 | 59.86% |
| Pulaski County, MO | 12,270 | 5,798 | 47.25% |
| St. Clair County, MO | 1,871 | 1,005 | 53.71% |
| Stone County, MO | 5,706 | 3,256 | 57.06% |
| Taney County, MO | 11,188 | 5,988 | 53.52% |
| Texas County, MO | 5,474 | 3,164 | 57.8% |
| Vernon County, MO | 5,027 | 2,950 | 58.68% |
| Webster County, MO | 9,897 | 5,731 | 57.91% |
| Wright County, MO | 4,710 | 3,428 | 72.78% |
| Adair County, OK | 5,997 | 4,139 | 69.02% |
| Delaware County, OK | 8,812 | 5,582 | 63.35% |
| Haskell County, OK | 3,158 | 1,802 | 57.06% |
| Latimer County, OK | 2,604 | 1,360 | 52.23% |
| Le Flore County, OK | 12,135 | 6,818 | 56.18% |
| Ottawa County, OK | 7,697 | 4,826 | 62.7% |
| Sequoyah County, OK | 10,192 | 5,957 | 58.45% |
| Arkansas | 697,724 | 380,701 | 54.56% |
| Kansas | 712,542 | 299,858 | 42.08% |
| Missouri | 1,383,754 | 620,033 | 44.81% |
| Oklahoma | 919,367 | 457,838 | 49.8% |
| United States | 72,748,608 | 31,872,384 | 43.81% |

Note: This indicator is compared with the lowest state average.
Data Source: US Census Bureau, [American Community Survey](#), 2009-13. Source geography: Tract

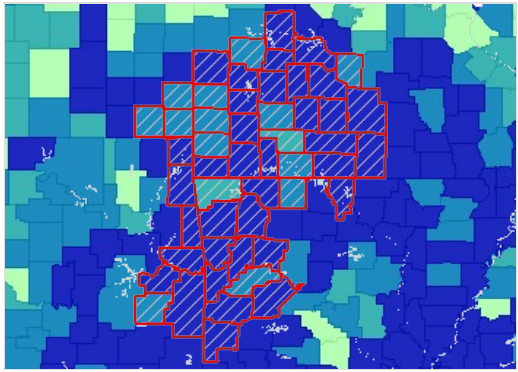

Population Below 200% Poverty Level, Children (Age 0-17), Percent by County, ACS 2009-13

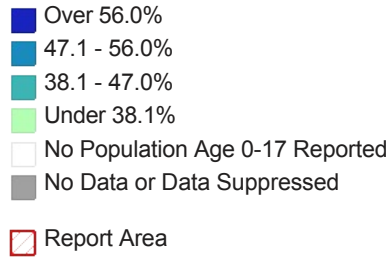

Poverty - Population Below 100% FPL

Poverty is considered a *key driver* of health status.

Within the report area 18.61% or 414,013 individuals are living in households with income below the Federal Poverty Level (FPL). This indicator is relevant because poverty creates barriers to access including health services, healthy food, and other necessities that contribute to poor health status.

| Report Area | Total Population | Population in Poverty | Percent Population in Poverty |
|-----------------------|------------------|-----------------------|-------------------------------|
| Report Area | 2,225,067 | 414,013 | 18.61% |
| Baxter County, AR | 40,487 | 6,278 | 15.51% |
| Benton County, AR | 224,485 | 27,327 | 12.17% |
| Boone County, AR | 36,527 | 6,056 | 16.58% |
| Carroll County, AR | 27,106 | 5,101 | 18.82% |
| Crawford County, AR | 61,201 | 12,350 | 20.18% |
| Franklin County, AR | 17,724 | 3,632 | 20.49% |
| Johnson County, AR | 24,925 | 4,999 | 20.06% |
| Logan County, AR | 21,634 | 3,800 | 17.56% |
| Madison County, AR | 15,536 | 3,518 | 22.64% |
| Polk County, AR | 20,393 | 4,711 | 23.1% |
| Scott County, AR | 10,920 | 2,188 | 20.04% |
| Sebastian County, AR | 124,637 | 26,454 | 21.22% |
| Washington County, AR | 200,254 | 41,531 | 20.74% |
| Yell County, AR | 21,664 | 4,927 | 22.74% |
| Cherokee County, KS | 21,004 | 3,863 | 18.39% |
| Crawford County, KS | 37,333 | 7,681 | 20.57% |
| Labette County, KS | 20,811 | 3,192 | 15.34% |
| Barry County, MO | 35,052 | 6,695 | 19.1% |
| Barton County, MO | 12,257 | 2,294 | 18.72% |
| Benton County, MO | 18,721 | 3,757 | 20.07% |
| Camden County, MO | 43,421 | 6,980 | 16.08% |
| Cedar County, MO | 13,511 | 3,142 | 23.26% |
| Christian County, MO | 77,781 | 8,229 | 10.58% |
| Dade County, MO | 7,605 | 1,564 | 20.57% |
| Dallas County, MO | 16,510 | 3,758 | 22.76% |
| Douglas County, MO | 13,390 | 3,028 | 22.61% |
| Greene County, MO | 265,575 | 49,571 | 18.67% |

Percent Population in Poverty

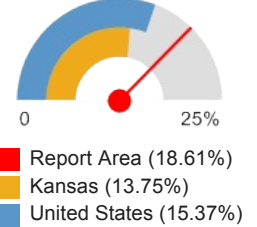

| Report Area | Total Population | Population in Poverty | Percent Population in Poverty |
|----------------------|------------------|-----------------------|-------------------------------|
| Hickory County, MO | 9,385 | 2,030 | 21.63% |
| Howell County, MO | 39,803 | 9,465 | 23.78% |
| Jasper County, MO | 113,726 | 20,893 | 18.37% |
| Laclede County, MO | 34,996 | 6,901 | 19.72% |
| Lawrence County, MO | 37,685 | 7,025 | 18.64% |
| McDonald County, MO | 22,679 | 4,948 | 21.82% |
| Newton County, MO | 57,457 | 8,640 | 15.04% |
| Ozark County, MO | 9,582 | 1,919 | 20.03% |
| Polk County, MO | 29,839 | 7,043 | 23.6% |
| Pulaski County, MO | 43,143 | 5,503 | 12.76% |
| St. Clair County, MO | 9,412 | 2,054 | 21.82% |
| Stone County, MO | 31,432 | 5,365 | 17.07% |
| Taney County, MO | 50,688 | 9,545 | 18.83% |
| Texas County, MO | 24,108 | 5,158 | 21.4% |
| Vernon County, MO | 20,063 | 4,218 | 21.02% |
| Webster County, MO | 35,428 | 6,706 | 18.93% |
| Wright County, MO | 18,385 | 5,063 | 27.54% |
| Adair County, OK | 22,095 | 5,843 | 26.44% |
| Delaware County, OK | 40,779 | 8,658 | 21.23% |
| Haskell County, OK | 12,694 | 2,204 | 17.36% |
| Latimer County, OK | 10,494 | 1,768 | 16.85% |
| Le Flore County, OK | 48,624 | 10,812 | 22.24% |
| Ottawa County, OK | 30,877 | 6,784 | 21.97% |
| Sequoyah County, OK | 41,229 | 8,842 | 21.45% |
| Arkansas | 2,849,641 | 547,328 | 19.21% |
| Kansas | 2,784,505 | 382,820 | 13.75% |
| Missouri | 5,826,484 | 900,929 | 15.46% |
| Oklahoma | 3,671,393 | 618,683 | 16.85% |
| United States | 303,692,064 | 46,663,432 | 15.37% |

Note: This indicator is compared with the lowest state average.
Data Source: US Census Bureau, [American Community Survey](#), 2009-13. Source geography: Tract

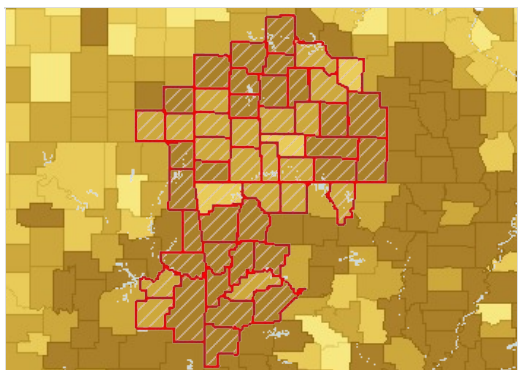

Population Below the Poverty Level, Percent by County, ACS 2009-13

- Over 20.0%
- 15.1 - 20.0%
- 10.1 - 15.0%
- Under 10.1%
- No Data or Data Suppressed
- Report Area

Population in Poverty by Gender

| Report Area | Total Male | Total Female | Percent Male | Percent Female |
|-----------------------|------------|--------------|--------------|----------------|
| Report Area | 188,213 | 225,800 | 17.15% | 20.02% |
| Baxter County, AR | 2,783 | 3,495 | 14.25% | 16.68% |
| Benton County, AR | 12,692 | 14,635 | 11.45% | 12.88% |
| Boone County, AR | 2,421 | 3,635 | 13.55% | 19.48% |
| Carroll County, AR | 2,278 | 2,823 | 16.97% | 20.63% |
| Crawford County, AR | 5,839 | 6,511 | 19.49% | 20.84% |
| Franklin County, AR | 1,475 | 2,157 | 16.93% | 23.93% |
| Johnson County, AR | 2,280 | 2,719 | 18.52% | 21.56% |
| Logan County, AR | 1,839 | 1,961 | 17.06% | 18.07% |
| Madison County, AR | 1,518 | 2,000 | 19.47% | 25.84% |
| Polk County, AR | 2,056 | 2,655 | 20.53% | 25.58% |
| Scott County, AR | 1,124 | 1,064 | 19.84% | 20.25% |
| Sebastian County, AR | 11,255 | 15,199 | 18.46% | 23.87% |
| Washington County, AR | 19,322 | 22,209 | 19.24% | 22.25% |
| Yell County, AR | 2,229 | 2,698 | 20.64% | 24.84% |
| Cherokee County, KS | 1,848 | 2,015 | 17.61% | 19.18% |
| Crawford County, KS | 3,773 | 3,908 | 20.31% | 20.83% |
| Labette County, KS | 1,736 | 1,456 | 16.75% | 13.94% |
| Barry County, MO | 3,042 | 3,653 | 17.39% | 20.8% |
| Barton County, MO | 987 | 1,307 | 16.32% | 21.05% |
| Benton County, MO | 1,790 | 1,967 | 19.04% | 21.1% |
| Camden County, MO | 3,255 | 3,725 | 15.18% | 16.94% |
| Cedar County, MO | 1,683 | 1,459 | 25.15% | 21.4% |
| Christian County, MO | 3,594 | 4,635 | 9.5% | 11.6% |
| Dade County, MO | 773 | 791 | 20.15% | 20.99% |
| Dallas County, MO | 1,789 | 1,969 | 21.67% | 23.85% |
| Douglas County, MO | 1,323 | 1,705 | 19.9% | 25.29% |
| Greene County, MO | 21,969 | 27,602 | 17% | 20.25% |
| Hickory County, MO | 871 | 1,159 | 18.99% | 24.16% |
| Howell County, MO | 4,298 | 5,167 | 22.21% | 25.27% |
| Jasper County, MO | 9,586 | 11,307 | 17.28% | 19.41% |
| Laclede County, MO | 2,969 | 3,932 | 17.42% | 21.9% |
| Lawrence County, MO | 3,043 | 3,982 | 16.39% | 20.83% |
| McDonald County, MO | 2,114 | 2,834 | 18.59% | 25.06% |
| Newton County, MO | 4,000 | 4,640 | 14.04% | 16.02% |
| Ozark County, MO | 891 | 1,028 | 18.17% | 21.98% |
| Polk County, MO | 3,183 | 3,860 | 21.7% | 25.44% |
| Pulaski County, MO | 2,292 | 3,211 | 10.44% | 15.15% |
| St. Clair County, MO | 997 | 1,057 | 21.18% | 22.47% |
| Stone County, MO | 2,341 | 3,024 | 15.15% | 18.93% |
| Taney County, MO | 4,629 | 4,916 | 18.78% | 18.88% |
| Texas County, MO | 2,345 | 2,813 | 19.96% | 22.76% |
| Vernon County, MO | 1,857 | 2,361 | 18.89% | 23.07% |

| Report Area | Total Male | Total Female | Percent Male | Percent Female |
|---------------------|------------|--------------|--------------|----------------|
| Webster County, MO | 3,199 | 3,507 | 17.97% | 19.89% |
| Wright County, MO | 2,323 | 2,740 | 25.97% | 29.03% |
| Adair County, OK | 2,788 | 3,055 | 25.13% | 27.77% |
| Delaware County, OK | 3,966 | 4,692 | 19.76% | 22.66% |
| Haskell County, OK | 864 | 1,340 | 13.79% | 20.85% |
| Latimer County, OK | 773 | 995 | 14.67% | 19.04% |
| Le Flore County, OK | 4,981 | 5,831 | 20.58% | 23.88% |
| Ottawa County, OK | 3,159 | 3,625 | 21.02% | 22.88% |
| Sequoyah County, OK | 4,071 | 4,771 | 20.05% | 22.8% |
| Arkansas | 243,806 | 303,522 | 17.52% | 20.82% |
| Kansas | 172,264 | 210,556 | 12.51% | 14.96% |
| Missouri | 403,935 | 496,994 | 14.22% | 16.64% |
| Oklahoma | 275,581 | 343,102 | 15.29% | 18.36% |
| United States | 20,955,836 | 25,707,598 | 14.11% | 16.57% |

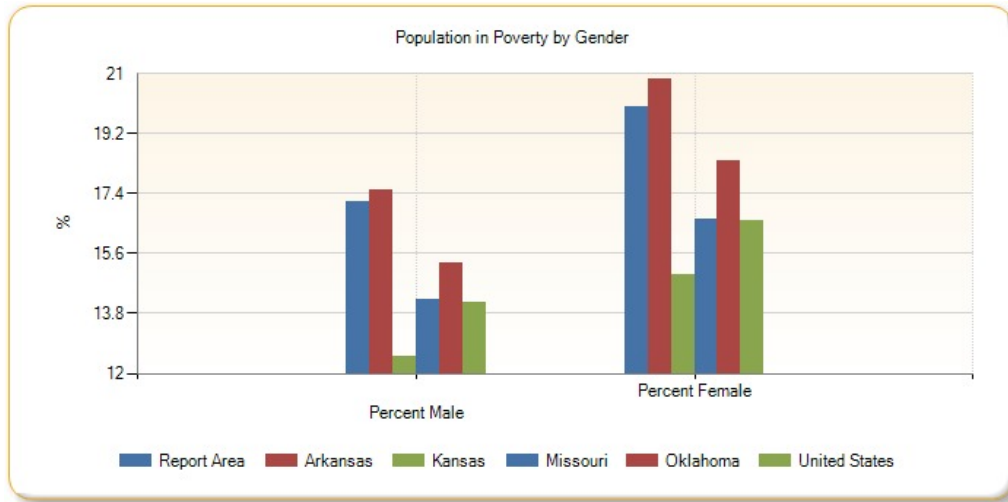

Population in Poverty by Ethnicity Alone

| Report Area | Total Hispanic / Latino | Total Not Hispanic / Latino | Percent Hispanic / Latino | Percent Not Hispanic / Latino |
|-----------------------|-------------------------|-----------------------------|---------------------------|-------------------------------|
| Report Area | 51,037 | 362,976 | 32.37% | 17.56% |
| Baxter County, AR | 166 | 6,112 | 22.87% | 15.37% |
| Benton County, AR | 8,377 | 18,950 | 23.66% | 10.02% |
| Boone County, AR | 218 | 5,838 | 29.7% | 16.31% |
| Carroll County, AR | 1,139 | 3,962 | 30.89% | 16.92% |
| Crawford County, AR | 1,597 | 10,753 | 41.3% | 18.76% |
| Franklin County, AR | 168 | 3,464 | 39.62% | 20.02% |
| Johnson County, AR | 925 | 4,074 | 29.41% | 18.71% |
| Logan County, AR | 191 | 3,609 | 39.79% | 17.06% |
| Madison County, AR | 274 | 3,244 | 35.63% | 21.97% |
| Polk County, AR | 422 | 4,289 | 34.51% | 22.37% |
| Scott County, AR | 211 | 1,977 | 26.71% | 19.52% |
| Sebastian County, AR | 6,757 | 19,697 | 42.78% | 18.1% |
| Washington County, AR | 10,648 | 30,883 | 33.14% | 18.37% |

| Report Area | Total Hispanic / Latino | Total Not Hispanic / Latino | Percent Hispanic / Latino | Percent Not Hispanic / Latino |
|----------------------|-------------------------|-----------------------------|---------------------------|-------------------------------|
| Yell County, AR | 1,322 | 3,605 | 31.52% | 20.64% |
| Cherokee County, KS | 90 | 3,773 | 21.03% | 18.34% |
| Crawford County, KS | 590 | 7,091 | 33.87% | 19.92% |
| Labette County, KS | 315 | 2,877 | 36.04% | 14.43% |
| Barry County, MO | 1,044 | 5,651 | 37.61% | 17.51% |
| Barton County, MO | 186 | 2,108 | 72.37% | 17.57% |
| Benton County, MO | 87 | 3,670 | 28.34% | 19.93% |
| Camden County, MO | 754 | 6,226 | 72.02% | 14.69% |
| Cedar County, MO | 3 | 3,139 | 5.26% | 23.33% |
| Christian County, MO | 258 | 7,971 | 12.69% | 10.52% |
| Dade County, MO | 68 | 1,496 | 56.67% | 19.99% |
| Dallas County, MO | 36 | 3,722 | 12.86% | 22.93% |
| Douglas County, MO | 54 | 2,974 | 43.9% | 22.42% |
| Greene County, MO | 2,920 | 46,651 | 35.39% | 18.13% |
| Hickory County, MO | 3 | 2,027 | 2.73% | 21.85% |
| Howell County, MO | 400 | 9,065 | 55.87% | 23.19% |
| Jasper County, MO | 3,003 | 17,890 | 37.17% | 16.93% |
| Laclede County, MO | 235 | 6,666 | 32.02% | 19.46% |
| Lawrence County, MO | 766 | 6,259 | 30.65% | 17.79% |
| McDonald County, MO | 862 | 4,086 | 33.53% | 20.32% |
| Newton County, MO | 627 | 8,013 | 23.53% | 14.62% |
| Ozark County, MO | 11 | 1,908 | 7.97% | 20.2% |
| Polk County, MO | 290 | 6,753 | 48.01% | 23.1% |
| Pulaski County, MO | 151 | 5,352 | 4.27% | 13.51% |
| St. Clair County, MO | 26 | 2,028 | 14.69% | 21.96% |
| Stone County, MO | 232 | 5,133 | 40.42% | 16.63% |
| Taney County, MO | 842 | 8,703 | 32.48% | 18.1% |
| Texas County, MO | 112 | 5,046 | 26.54% | 21.3% |
| Vernon County, MO | 241 | 3,977 | 75.31% | 20.14% |
| Webster County, MO | 124 | 6,582 | 20.53% | 18.9% |
| Wright County, MO | 215 | 4,848 | 79.63% | 26.76% |
| Adair County, OK | 736 | 5,107 | 59.26% | 24.49% |
| Delaware County, OK | 529 | 8,129 | 43.22% | 20.55% |
| Haskell County, OK | 108 | 2,096 | 23.84% | 17.12% |
| Latimer County, OK | 174 | 1,594 | 58.59% | 15.63% |
| Le Flore County, OK | 1,379 | 9,433 | 42.18% | 20.8% |
| Ottawa County, OK | 644 | 6,140 | 44.44% | 20.86% |
| Sequoyah County, OK | 507 | 8,335 | 34.3% | 20.97% |
| Arkansas | 61,808 | 485,520 | 32.83% | 18.24% |
| Kansas | 78,946 | 303,874 | 26.25% | 12.23% |
| Missouri | 57,625 | 843,304 | 27.1% | 15.02% |
| Oklahoma | 95,326 | 523,357 | 28.43% | 15.69% |

| Report Area | Total Hispanic / Latino | Total Not Hispanic / Latino | Percent Hispanic / Latino | Percent Not Hispanic / Latino |
|---------------|-------------------------|-----------------------------|---------------------------|-------------------------------|
| United States | 12,507,866 | 34,155,568 | 24.66% | 13.5% |

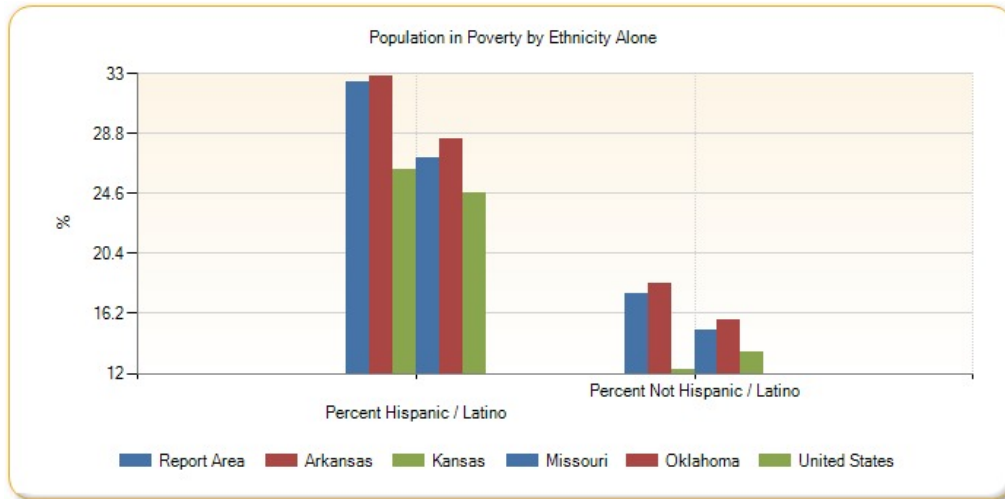

Population in Poverty, Percent by Race Alone

| Report Area | White | Black or African American | Native American / Alaska Native | Asian | Native Hawaiian / Pacific Islander | Some Other Race | Multiple Race |
|-----------------------|--------|---------------------------|---------------------------------|--------|------------------------------------|-----------------|---------------|
| Report Area | 17.39% | 34.77% | 24.11% | 15.99% | 33.19% | 31.62% | 28.61% |
| Baxter County, AR | 15.31% | 1.19% | 26.22% | 12.72% | 100% | 11.06% | 31.55% |
| Benton County, AR | 11.37% | 28.63% | 16.06% | 8.35% | 72.61% | 15.08% | 23.54% |
| Boone County, AR | 16.03% | 95.77% | 14.6% | 25.54% | no data | 0% | 37.82% |
| Carroll County, AR | 18.32% | 22.22% | 40.25% | 40.54% | 0% | 24.59% | 16.84% |
| Crawford County, AR | 19.51% | 31.35% | 3.91% | 14.08% | no data | 49.43% | 35.64% |
| Franklin County, AR | 20.26% | 64.33% | 3.53% | 79.37% | no data | 2.08% | 16% |
| Johnson County, AR | 19.16% | 37.57% | 66.47% | 10% | 48.98% | 13.11% | 39.33% |
| Logan County, AR | 16.26% | 64.43% | 16.67% | 25.19% | no data | 100% | 31.03% |
| Madison County, AR | 22.54% | 41.67% | 41.86% | 19.1% | no data | 22.49% | 22.16% |
| Polk County, AR | 22.32% | 0% | 24.81% | 0% | no data | 45.9% | 31.43% |
| Scott County, AR | 20.39% | no data | 14.55% | 1.55% | no data | 38.92% | 22.11% |
| Sebastian County, AR | 19.52% | 40.1% | 22.32% | 9.63% | 48.7% | 28.75% | 37.73% |
| Washington County, AR | 17.35% | 35.84% | 42.84% | 17.68% | 27.95% | 36.85% | 29.08% |
| Yell County, AR | 23.08% | 23.64% | 0% | 48.68% | no data | 19.23% | 16.23% |
| Cherokee County, KS | 17.45% | 21.84% | 21.25% | 0% | 0% | 0% | 38.4% |
| Crawford County, KS | 19.6% | 35.24% | 27.92% | 9.21% | no data | 45.89% | 41.17% |
| Labette County, KS | 13.94% | 26.54% | 20.08% | 8% | 0% | 39.64% | 26.55% |
| Barry County, MO | 17.49% | 18.18% | 26.23% | 65.57% | 0% | 30.35% | 31.84% |
| Barton County, MO | 16.43% | 83.33% | 11.97% | 53.16% | no data | 86% | 59.09% |
| Benton County, MO | 19.62% | 33.33% | 13.68% | 0% | no data | 0% | 49.56% |
| Camden County, MO | 14.87% | 52.38% | 43.78% | 67.62% | no data | 70.22% | 45.42% |
| Cedar County, MO | 23.29% | 16.67% | 0% | 18.63% | no data | no data | 24.45% |
| Christian County, MO | 9.97% | 26.41% | 32.3% | 0% | no data | 5.92% | 33.5% |
| Dade County, MO | 20.64% | 31.82% | 10.71% | 0% | no data | 100% | 15.69% |

| Report Area | White | Black or African American | Native American / Alaska Native | Asian | Native Hawaiian / Pacific Islander | Some Other Race | Multiple Race |
|----------------------|--------|---------------------------|---------------------------------|---------|------------------------------------|-----------------|---------------|
| Dallas County, MO | 22.1% | 66.67% | 0% | 0% | no data | 46.1% | 36.25% |
| Douglas County, MO | 22.78% | 100% | 0% | no data | no data | 12.86% | 9.09% |
| Greene County, MO | 17.63% | 34.85% | 18.71% | 26.13% | 23.21% | 39.49% | 27.32% |
| Hickory County, MO | 21.46% | 100% | 50% | 93.75% | no data | 0% | 19.7% |
| Howell County, MO | 23.35% | 28.28% | 29.15% | 30% | no data | 52.36% | 32.55% |
| Jasper County, MO | 17.17% | 53.68% | 21.17% | 11.11% | 39.17% | 28.5% | 28.72% |
| Laclede County, MO | 19.52% | 54.1% | 0% | 13.87% | no data | 0% | 31.03% |
| Lawrence County, MO | 17.34% | 83.85% | 5.61% | 12.24% | no data | 60.27% | 48.32% |
| McDonald County, MO | 21.68% | 41.6% | 7.97% | 0% | 46.69% | 13.85% | 28.42% |
| Newton County, MO | 14.8% | 42.09% | 10.29% | 2.88% | 30.41% | 10.63% | 23.34% |
| Ozark County, MO | 20.02% | no data | 0% | no data | no data | 0% | 23.86% |
| Polk County, MO | 22.98% | 61.33% | 21.69% | 22.83% | no data | 10.34% | 50.56% |
| Pulaski County, MO | 11.3% | 17.98% | 46.39% | 21.33% | 0% | 2.93% | 17.49% |
| St. Clair County, MO | 21.74% | 100% | 7.14% | 0% | no data | 0% | 27.97% |
| Stone County, MO | 16.33% | 73.33% | 29.63% | 0% | no data | 63.3% | 21.04% |
| Taney County, MO | 17.77% | 10.36% | 20.63% | 24.48% | no data | 45.15% | 35.94% |
| Texas County, MO | 21.14% | 0.88% | 8.74% | 27.78% | no data | 30.69% | 36.32% |
| Vernon County, MO | 21.01% | 30.19% | 26.32% | 23.3% | 0% | 23.08% | 18.65% |
| Webster County, MO | 18.26% | 44.08% | 5.77% | 0% | 100% | 35.92% | 49.63% |
| Wright County, MO | 26.55% | 12.73% | 0% | 11.24% | no data | 94.76% | 56.63% |
| Adair County, OK | 24.76% | 48.61% | 27.32% | 33.33% | 0% | 60.87% | 26.44% |
| Delaware County, OK | 18.24% | 14.81% | 28.28% | 18.81% | 0% | 25.49% | 26.79% |
| Haskell County, OK | 18.11% | 2% | 18.46% | 0% | 0% | 5.85% | 13.78% |
| Latimer County, OK | 11.97% | 14.29% | 32.89% | 0% | no data | 16.36% | 24.68% |
| Le Flore County, OK | 20.6% | 46.87% | 22.59% | 10.39% | 44.9% | 43.06% | 23.55% |
| Ottawa County, OK | 19.87% | 48.87% | 21.57% | 11.35% | 63.74% | 55.77% | 27.68% |
| Sequoyah County, OK | 18.52% | 39.75% | 25.78% | 23.62% | no data | 52.38% | 25.87% |
| Arkansas | 15.73% | 34.16% | 24.58% | 12.2% | 32.49% | 33.02% | 28.38% |
| Kansas | 12.06% | 26.74% | 23.91% | 14.45% | 14.55% | 26.9% | 23.83% |
| Missouri | 13.09% | 29.17% | 23.94% | 15.94% | 24.02% | 30.25% | 25.14% |
| Oklahoma | 13.95% | 30.83% | 22.82% | 15.16% | 29.58% | 26.99% | 23.45% |
| United States | 12.53% | 27.13% | 28.56% | 12.53% | 19.58% | 26.82% | 20.06% |

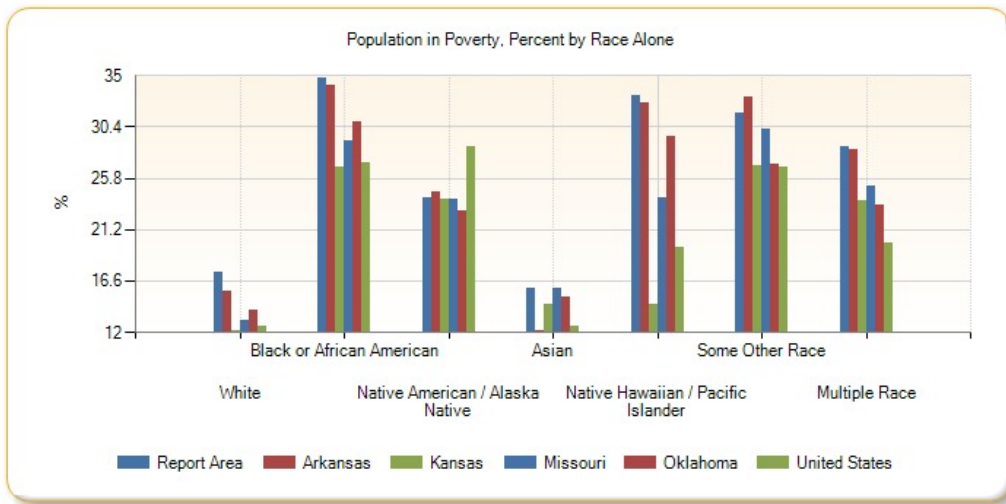

Population in Poverty by Race Alone, Total

| Report Area | White | Black or African American | Native American / Alaska Native | Asian | Native Hawaiian / Pacific Islander | Some Other Race | Multiple Race |
|-----------------------|---------|---------------------------|---------------------------------|-------|------------------------------------|-----------------|---------------|
| Report Area | 341,149 | 13,013 | 13,110 | 5,199 | 2,429 | 16,362 | 22,751 |
| Baxter County, AR | 6,008 | 1 | 59 | 29 | 8 | 26 | 147 |
| Benton County, AR | 22,269 | 746 | 521 | 596 | 403 | 1,339 | 1,453 |
| Boone County, AR | 5,662 | 68 | 46 | 47 | 0 | 0 | 233 |
| Carroll County, AR | 4,588 | 4 | 95 | 60 | 0 | 240 | 114 |
| Crawford County, AR | 10,888 | 247 | 40 | 130 | 0 | 344 | 701 |
| Franklin County, AR | 3,419 | 101 | 9 | 50 | 0 | 1 | 52 |
| Johnson County, AR | 4,480 | 136 | 113 | 18 | 24 | 40 | 188 |
| Logan County, AR | 3,310 | 230 | 39 | 98 | 0 | 42 | 81 |
| Madison County, AR | 3,335 | 10 | 36 | 17 | 0 | 38 | 82 |
| Polk County, AR | 4,230 | 0 | 97 | 0 | 0 | 224 | 160 |
| Scott County, AR | 1,993 | 0 | 24 | 6 | 0 | 79 | 86 |
| Sebastian County, AR | 20,216 | 2,771 | 293 | 524 | 56 | 470 | 2,124 |
| Washington County, AR | 27,269 | 2,042 | 940 | 841 | 1,256 | 7,746 | 1,437 |
| Yell County, AR | 4,143 | 100 | 0 | 129 | 0 | 518 | 37 |
| Cherokee County, KS | 3,331 | 19 | 187 | 0 | 0 | 0 | 326 |
| Crawford County, KS | 6,795 | 246 | 74 | 42 | 0 | 95 | 429 |
| Labette County, KS | 2,559 | 202 | 51 | 6 | 0 | 44 | 330 |
| Barry County, MO | 5,597 | 2 | 32 | 320 | 0 | 488 | 256 |
| Barton County, MO | 1,902 | 5 | 14 | 84 | 0 | 172 | 117 |
| Benton County, MO | 3,567 | 7 | 13 | 0 | 0 | 0 | 170 |
| Camden County, MO | 6,261 | 77 | 81 | 190 | 0 | 158 | 213 |
| Cedar County, MO | 3,055 | 1 | 0 | 19 | 0 | 0 | 67 |
| Christian County, MO | 7,449 | 108 | 104 | 0 | 0 | 21 | 547 |
| Dade County, MO | 1,503 | 7 | 3 | 0 | 0 | 11 | 40 |
| Dallas County, MO | 3,494 | 4 | 0 | 0 | 0 | 65 | 195 |
| Douglas County, MO | 3,004 | 9 | 0 | 0 | 0 | 9 | 6 |
| Greene County, MO | 42,865 | 2,362 | 240 | 1,115 | 81 | 793 | 2,115 |

| Report Area | White | Black or African American | Native American / Alaska Native | Asian | Native Hawaiian / Pacific Islander | Some Other Race | Multiple Race |
|----------------------|------------|---------------------------|---------------------------------|-----------|------------------------------------|-----------------|---------------|
| Hickory County, MO | 1,958 | 1 | 16 | 15 | 0 | 0 | 40 |
| Howell County, MO | 8,937 | 28 | 79 | 21 | 0 | 122 | 278 |
| Jasper County, MO | 17,816 | 1,057 | 332 | 112 | 94 | 464 | 1,018 |
| Laclede County, MO | 6,578 | 66 | 0 | 24 | 0 | 0 | 233 |
| Lawrence County, MO | 6,220 | 109 | 17 | 24 | 0 | 396 | 259 |
| McDonald County, MO | 4,397 | 109 | 40 | 0 | 141 | 41 | 220 |
| Newton County, MO | 7,726 | 173 | 150 | 24 | 163 | 56 | 348 |
| Ozark County, MO | 1,872 | 0 | 0 | 0 | 0 | 0 | 47 |
| Polk County, MO | 6,630 | 46 | 18 | 21 | 0 | 12 | 316 |
| Pulaski County, MO | 3,812 | 886 | 199 | 259 | 0 | 20 | 327 |
| St. Clair County, MO | 1,971 | 15 | 2 | 0 | 0 | 0 | 66 |
| Stone County, MO | 4,701 | 11 | 96 | 0 | 0 | 119 | 438 |
| Taney County, MO | 8,421 | 37 | 33 | 83 | 0 | 442 | 529 |
| Texas County, MO | 4,874 | 1 | 16 | 5 | 0 | 31 | 231 |
| Vernon County, MO | 4,094 | 16 | 20 | 24 | 0 | 6 | 58 |
| Webster County, MO | 6,240 | 93 | 9 | 0 | 7 | 88 | 269 |
| Wright County, MO | 4,706 | 7 | 0 | 10 | 0 | 199 | 141 |
| Adair County, OK | 2,469 | 35 | 2,245 | 48 | 0 | 126 | 920 |
| Delaware County, OK | 4,976 | 16 | 2,521 | 98 | 0 | 91 | 956 |
| Haskell County, OK | 1,698 | 2 | 324 | 0 | 0 | 11 | 169 |
| Latimer County, OK | 866 | 9 | 473 | 0 | 0 | 18 | 402 |
| Le Flore County, OK | 7,639 | 412 | 994 | 29 | 22 | 704 | 1,012 |
| Ottawa County, OK | 4,274 | 65 | 1,102 | 21 | 174 | 266 | 882 |
| Sequoyah County, OK | 5,082 | 314 | 1,313 | 60 | 0 | 187 | 1,886 |
| Arkansas | 351,946 | 148,106 | 4,317 | 4,510 | 1,829 | 20,480 | 16,140 |
| Kansas | 287,848 | 41,174 | 5,336 | 9,778 | 247 | 17,322 | 21,115 |
| Missouri | 634,849 | 191,861 | 5,223 | 15,173 | 1,435 | 18,941 | 33,447 |
| Oklahoma | 378,125 | 78,898 | 59,191 | 10,007 | 1,238 | 25,067 | 66,157 |
| United States | 28,254,648 | 10,165,935 | 701,439 | 1,872,394 | 99,943 | 3,872,191 | 1,696,884 |

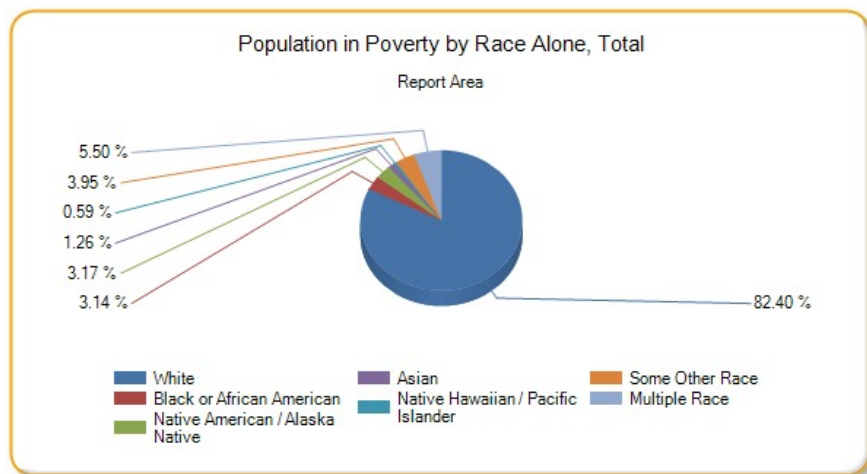

Poverty - Population Below 200% FPL

In the report area 43.37% or 965,043 individuals are living in households with income below 200% of the Federal Poverty Level (FPL). This indicator is relevant because poverty creates barriers to access including health services, healthy food, and other necessities that contribute to poor health status.

| Report Area | Total Population | Population with Income at or Below 200% FPL | Percent Population with Income at or Below 200% FPL |
|-----------------------|------------------|---|---|
| Report Area | 2,225,067 | 965,043 | 43.37% |
| Baxter County, AR | 40,487 | 17,149 | 42.36% |
| Benton County, AR | 224,485 | 75,158 | 33.48% |
| Boone County, AR | 36,527 | 15,382 | 42.11% |
| Carroll County, AR | 27,106 | 12,454 | 45.95% |
| Crawford County, AR | 61,201 | 27,888 | 45.57% |
| Franklin County, AR | 17,724 | 8,353 | 47.13% |
| Johnson County, AR | 24,925 | 13,389 | 53.72% |
| Logan County, AR | 21,634 | 9,924 | 45.87% |
| Madison County, AR | 15,536 | 7,881 | 50.73% |
| Polk County, AR | 20,393 | 10,465 | 51.32% |
| Scott County, AR | 10,920 | 5,455 | 49.95% |
| Sebastian County, AR | 124,637 | 56,579 | 45.4% |
| Washington County, AR | 200,254 | 89,298 | 44.59% |
| Yell County, AR | 21,664 | 10,826 | 49.97% |
| Cherokee County, KS | 21,004 | 8,421 | 40.09% |
| Crawford County, KS | 37,333 | 17,232 | 46.16% |
| Labette County, KS | 20,811 | 8,665 | 41.64% |
| Barry County, MO | 35,052 | 16,305 | 46.52% |
| Barton County, MO | 12,257 | 5,410 | 44.14% |
| Benton County, MO | 18,721 | 9,019 | 48.18% |
| Camden County, MO | 43,421 | 17,401 | 40.08% |
| Cedar County, MO | 13,511 | 7,335 | 54.29% |
| Christian County, MO | 77,781 | 24,430 | 31.41% |
| Dade County, MO | 7,605 | 3,342 | 43.94% |
| Dallas County, MO | 16,510 | 7,946 | 48.13% |
| Douglas County, MO | 13,390 | 7,041 | 52.58% |
| Greene County, MO | 265,575 | 109,385 | 41.19% |
| Hickory County, MO | 9,385 | 4,607 | 49.09% |
| Howell County, MO | 39,803 | 19,904 | 50.01% |
| Jasper County, MO | 113,726 | 49,259 | 43.31% |
| Laclede County, MO | 34,996 | 16,538 | 47.26% |
| Lawrence County, MO | 37,685 | 16,999 | 45.11% |
| McDonald County, MO | 22,679 | 11,443 | 50.46% |
| Newton County, MO | 57,457 | 23,290 | 40.53% |
| Ozark County, MO | 9,582 | 4,937 | 51.52% |
| Polk County, MO | 29,839 | 13,667 | 45.8% |

Percent Population with Income at or Below 200% FPL

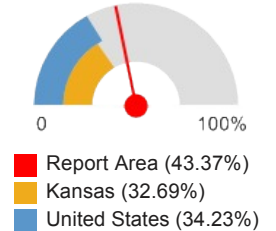

| Report Area | Total Population | Population with Income at or Below 200% FPL | Percent Population with Income at or Below 200% FPL |
|----------------------|------------------|---|---|
| Pulaski County, MO | 43,143 | 16,072 | 37.25% |
| St. Clair County, MO | 9,412 | 4,680 | 49.72% |
| Stone County, MO | 31,432 | 12,271 | 39.04% |
| Taney County, MO | 50,688 | 22,756 | 44.89% |
| Texas County, MO | 24,108 | 10,963 | 45.47% |
| Vernon County, MO | 20,063 | 8,872 | 44.22% |
| Webster County, MO | 35,428 | 15,177 | 42.84% |
| Wright County, MO | 18,385 | 10,883 | 59.19% |
| Adair County, OK | 22,095 | 12,588 | 56.97% |
| Delaware County, OK | 40,779 | 19,501 | 47.82% |
| Haskell County, OK | 12,694 | 6,153 | 48.47% |
| Latimer County, OK | 10,494 | 4,470 | 42.6% |
| Le Flore County, OK | 48,624 | 23,492 | 48.31% |
| Ottawa County, OK | 30,877 | 15,134 | 49.01% |
| Sequoyah County, OK | 41,229 | 19,254 | 46.7% |
| Arkansas | 2,849,641 | 1,218,857 | 42.77% |
| Kansas | 2,784,505 | 910,374 | 32.69% |
| Missouri | 5,826,484 | 2,056,311 | 35.29% |
| Oklahoma | 3,671,393 | 1,425,281 | 38.82% |
| United States | 303,692,064 | 103,964,464 | 34.23% |

Note: This indicator is compared with the lowest state average.

Data Source: US Census Bureau, [American Community Survey](#). 2009-13. Source geography: Tract

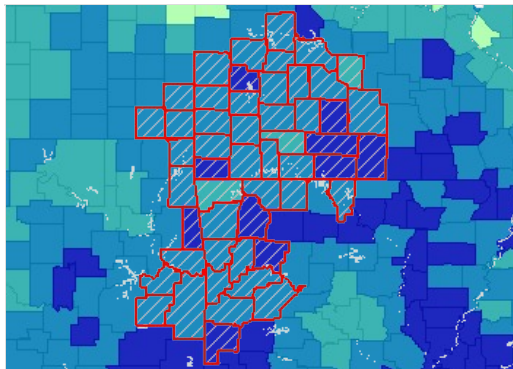

Population Below 200% Poverty Level, Percent by County, ACS 2009-13

- Over 50.0%
- 38.1 - 50.0%
- 26.1 - 38.0%
- Under 26.1%
- No Data or Data Suppressed
- Report Area

Poverty - Population Below 50% FPL

In the report area 7.56% or 168,138 individuals are living in households with income below 50% of the Federal Poverty Level (FPL). This indicator is relevant because poverty creates barriers to access including health services, healthy food, and other necessities that contribute to poor health status.

| Report Area | Total Population | Population with Income at or Below 50% FPL | Percent Population with Income at or Below 50% FPL |
|-------------------|------------------|--|--|
| Report Area | 2,225,067 | 168,138 | 7.56% |
| Baxter County, AR | 40,487 | 1,869 | 4.62% |

Percent Population with Income at or Below 50% FPL

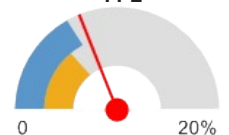

| Report Area | Total Population | Population with Income at or Below 50% FPL | Percent Population with Income at or Below 50% FPL |
|-----------------------|------------------|--|--|
| Benton County, AR | 224,485 | 11,237 | 5.01% |
| Boone County, AR | 36,527 | 2,240 | 6.13% |
| Carroll County, AR | 27,106 | 1,781 | 6.57% |
| Crawford County, AR | 61,201 | 4,834 | 7.9% |
| Franklin County, AR | 17,724 | 1,415 | 7.98% |
| Johnson County, AR | 24,925 | 1,911 | 7.67% |
| Logan County, AR | 21,634 | 1,029 | 4.76% |
| Madison County, AR | 15,536 | 901 | 5.8% |
| Polk County, AR | 20,393 | 2,221 | 10.89% |
| Scott County, AR | 10,920 | 1,011 | 9.26% |
| Sebastian County, AR | 124,637 | 9,769 | 7.84% |
| Washington County, AR | 200,254 | 19,966 | 9.97% |
| Yell County, AR | 21,664 | 1,888 | 8.71% |
| Cherokee County, KS | 21,004 | 1,360 | 6.47% |
| Crawford County, KS | 37,333 | 3,263 | 8.74% |
| Labelle County, KS | 20,811 | 976 | 4.69% |
| Barry County, MO | 35,052 | 2,492 | 7.11% |
| Barton County, MO | 12,257 | 1,051 | 8.57% |
| Benton County, MO | 18,721 | 1,842 | 9.84% |
| Camden County, MO | 43,421 | 3,248 | 7.48% |
| Cedar County, MO | 13,511 | 1,383 | 10.24% |
| Christian County, MO | 77,781 | 2,998 | 3.85% |
| Dade County, MO | 7,605 | 630 | 8.28% |
| Dallas County, MO | 16,510 | 1,403 | 8.5% |
| Douglas County, MO | 13,390 | 1,173 | 8.76% |
| Greene County, MO | 265,575 | 21,404 | 8.06% |
| Hickory County, MO | 9,385 | 652 | 6.95% |
| Howell County, MO | 39,803 | 3,753 | 9.43% |
| Jasper County, MO | 113,726 | 9,074 | 7.98% |
| Laclede County, MO | 34,996 | 2,742 | 7.84% |
| Lawrence County, MO | 37,685 | 2,592 | 6.88% |
| McDonald County, MO | 22,679 | 2,211 | 9.75% |
| Newton County, MO | 57,457 | 3,273 | 5.7% |
| Ozark County, MO | 9,582 | 569 | 5.94% |
| Polk County, MO | 29,839 | 2,289 | 7.67% |
| Pulaski County, MO | 43,143 | 2,303 | 5.34% |
| St. Clair County, MO | 9,412 | 844 | 8.97% |
| Stone County, MO | 31,432 | 1,825 | 5.81% |
| Taney County, MO | 50,688 | 3,934 | 7.76% |
| Texas County, MO | 24,108 | 2,085 | 8.65% |

■ Report Area (7.56%)
■ Kansas (5.68%)
■ United States (6.79%)

| Report Area | Total Population | Population with Income at or Below 50% FPL | Percent Population with Income at or Below 50% FPL |
|---------------------|------------------|--|--|
| Vernon County, MO | 20,063 | 1,889 | 9.42% |
| Webster County, MO | 35,428 | 3,168 | 8.94% |
| Wright County, MO | 18,385 | 2,085 | 11.34% |
| Adair County, OK | 22,095 | 2,389 | 10.81% |
| Delaware County, OK | 40,779 | 3,210 | 7.87% |
| Haskell County, OK | 12,694 | 747 | 5.88% |
| Latimer County, OK | 10,494 | 703 | 6.7% |
| Le Flore County, OK | 48,624 | 4,538 | 9.33% |
| Ottawa County, OK | 30,877 | 2,768 | 8.96% |
| Sequoyah County, OK | 41,229 | 3,200 | 7.76% |
| Arkansas | 2,849,641 | 226,682 | 7.95% |
| Kansas | 2,784,505 | 158,222 | 5.68% |
| Missouri | 5,826,484 | 393,805 | 6.76% |
| Oklahoma | 3,671,393 | 263,310 | 7.17% |
| United States | 303,692,064 | 20,609,860 | 6.79% |

Note: This indicator is compared with the lowest state average.
 Data Source: US Census Bureau, [American Community Survey](#), 2009-13. Source geography: Tract

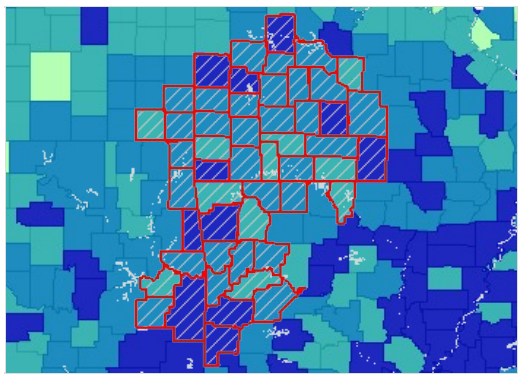

Population Below 50% Poverty Level, Percent by County, ACS 2009-13

- Over 9.0%
- 6.1 - 9.0%
- 3.1 - 6.0%
- Under 3.1%
- No Data or Data Suppressed
- Report Area

Teen Births

This indicator reports the rate of total births to women age of 15 - 19 per 1,000 female population age 15 - 19. This indicator is relevant because in many cases, teen parents have unique social, economic, and health support services. Additionally, high rates of teen pregnancy may indicate the prevalence of unsafe sex practices.

| Report Area | Female Population Age 15 - 19 | Births to Mothers Age 15 - 19 | Teen Birth Rate (Per 1,000 Population) |
|---------------------|-------------------------------|-------------------------------|--|
| Report Area | 78,362 | 3,938 | 50.25 |
| Baxter County, AR | 1,023 | 49 | 47.6 |
| Benton County, AR | 7,085 | 326 | 46 |
| Boone County, AR | 1,178 | 64 | 54.4 |
| Carroll County, AR | 759 | 50 | 65.5 |
| Crawford County, AR | 2,130 | 116 | 54.6 |
| Franklin County, AR | 620 | 33 | 53.4 |
| Johnson County, AR | 948 | 57 | 59.7 |
| Logan County, AR | 723 | 48 | 65.7 |

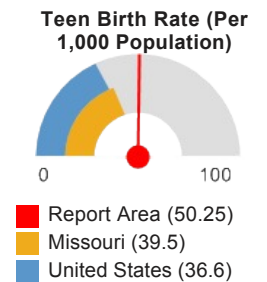

- Report Area (50.25)
- Missouri (39.5)
- United States (36.6)

| Report Area | Female Population Age 15 - 19 | Births to Mothers Age 15 - 19 | Teen Birth Rate (Per 1,000 Population) |
|-----------------------|-------------------------------|-------------------------------|--|
| Madison County, AR | 537 | 26 | 48.3 |
| Polk County, AR | 677 | 44 | 64.6 |
| Scott County, AR | 416 | 33 | 78.2 |
| Sebastian County, AR | 4,342 | 261 | 60.2 |
| Washington County, AR | 8,254 | 357 | 43.2 |
| Yell County, AR | 762 | 60 | 78.1 |
| Cherokee County, KS | 682 | 40 | 58 |
| Crawford County, KS | 1,575 | 59 | 37.5 |
| Labette County, KS | 757 | 47 | 61.9 |
| Barry County, MO | 1,225 | 73 | 59.4 |
| Barton County, MO | 393 | 17 | 44.1 |
| Benton County, MO | 505 | 26 | 50.7 |
| Camden County, MO | 1,187 | 46 | 38.9 |
| Cedar County, MO | 440 | 22 | 49.4 |
| Christian County, MO | 2,560 | 80 | 31.4 |
| Dade County, MO | 238 | 9 | 36.2 |
| Dallas County, MO | 555 | 29 | 52.7 |
| Douglas County, MO | 427 | 22 | 50.7 |
| Greene County, MO | 10,052 | 354 | 35.2 |
| Hickory County, MO | 224 | 12 | 53.9 |
| Howell County, MO | 1,311 | 88 | 66.8 |
| Jasper County, MO | 4,068 | 251 | 61.6 |
| Laclede County, MO | 1,147 | 76 | 66.2 |
| Lawrence County, MO | 1,292 | 65 | 50 |
| McDonald County, MO | 815 | 55 | 67 |
| Newton County, MO | 2,119 | 106 | 49.8 |
| Ozark County, MO | 270 | 12 | 43.4 |
| Polk County, MO | 1,228 | 47 | 38 |
| Pulaski County, MO | 2,021 | 67 | 33.2 |
| St. Clair County, MO | 283 | 13 | 45.3 |
| Stone County, MO | 894 | 42 | 47.4 |
| Taney County, MO | 1,730 | 92 | 52.9 |
| Texas County, MO | 778 | 43 | 55.9 |
| Vernon County, MO | 854 | 38 | 45 |
| Webster County, MO | 1,257 | 55 | 43.6 |
| Wright County, MO | 636 | 41 | 65.2 |
| Adair County, OK | 851 | 61 | 71.9 |
| Delaware County, OK | 1,264 | 77 | 60.7 |
| Haskell County, OK | 384 | 27 | 71.2 |
| Latimer County, OK | 473 | 23 | 48.9 |
| Le Flore County, OK | 1,735 | 121 | 69.6 |

| Report Area | Female Population Age 15 - 19 | Births to Mothers Age 15 - 19 | Teen Birth Rate (Per 1,000 Population) |
|---------------------|-------------------------------|-------------------------------|--|
| Ottawa County, OK | 1,223 | 82 | 67.3 |
| Sequoyah County, OK | 1,455 | 96 | 66 |
| Arkansas | 99,627 | 5,519 | 55.4 |
| Kansas | 98,459 | 3,929 | 39.9 |
| Missouri | 206,847 | 8,170 | 39.5 |
| Oklahoma | 128,840 | 6,932 | 53.8 |
| United States | 10,736,677 | 392,962 | 36.6 |

Note: This indicator is compared with the lowest state average.

Data Source: US Department of Health & Human Services, [Health Indicators Warehouse](#). Centers for Disease Control and Prevention, [National Vital Statistics System](#). Accessed via [CDC WONDER](#). 2006-12. Source geography: County

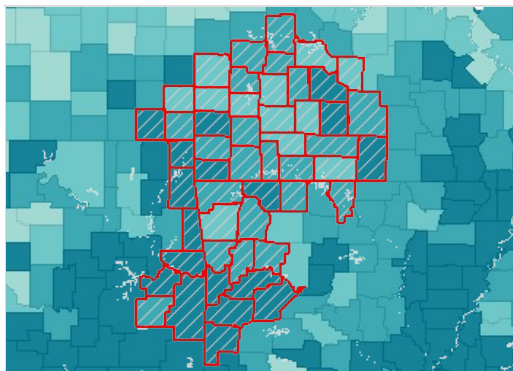

Births to Females Age 15-19, Rate (Per 1,000 Pop.) by County, NVSS 2006-12

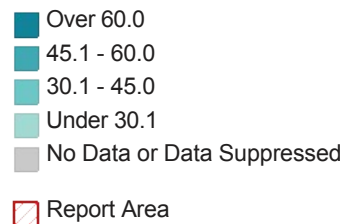

Births to Women Age 15-19, Rate (per 1,000 Pop.) by Time Period, 2002-2008 through 2006-2012

| Report Area | 2002-2008 | 2003-2009 | 2004-2010 | 2005-2011 | 2006-2012 |
|-----------------------|-----------|-----------|-----------|-----------|-----------|
| Report Area | 55.31 | 54.62 | 53.25 | 51.95 | 50.25 |
| Baxter County, AR | 52.7 | 52.2 | 51.5 | 50.3 | 47.6 |
| Benton County, AR | 56.1 | 54.7 | 52.3 | 48.8 | 46 |
| Boone County, AR | 57 | 56.5 | 54.6 | 54.4 | 54.4 |
| Carroll County, AR | 70.2 | 70.5 | 69.7 | 70.7 | 65.5 |
| Crawford County, AR | 61.3 | 61.6 | 59.7 | 57.1 | 54.6 |
| Franklin County, AR | 55.5 | 55.5 | 55.5 | 54.6 | 53.4 |
| Johnson County, AR | 73.9 | 72.4 | 66 | 65.8 | 59.7 |
| Logan County, AR | 62.9 | 63.5 | 63.8 | 65 | 65.7 |
| Madison County, AR | 45.2 | 45.9 | 47.1 | 49 | 48.3 |
| Polk County, AR | 69.3 | 71.3 | 67.9 | 67.4 | 64.6 |
| Scott County, AR | 73.4 | 74.7 | 76.1 | 79.6 | 78.2 |
| Sebastian County, AR | 63.4 | 63.8 | 61.3 | 62.1 | 60.2 |
| Washington County, AR | 50.1 | 48.3 | 46.6 | 44.8 | 43.2 |
| Yell County, AR | 86.9 | 82.9 | 82.7 | 82 | 78.1 |
| Cherokee County, KS | 60.8 | 59.9 | 61.1 | 62.8 | 58 |
| Crawford County, KS | 40.8 | 42.3 | 41.3 | 39.7 | 37.5 |

| Report Area | 2002-2008 | 2003-2009 | 2004-2010 | 2005-2011 | 2006-2012 |
|----------------------|-----------|-----------|-----------|-----------|-----------|
| Labette County, KS | 57.9 | 58 | 61.6 | 62.6 | 61.9 |
| Barry County, MO | 72.3 | 67.4 | 64 | 60.6 | 59.4 |
| Barton County, MO | 51.9 | 52.4 | 50.2 | 46.9 | 44.1 |
| Benton County, MO | 49.2 | 49.7 | 49.3 | 52.1 | 50.7 |
| Camden County, MO | 45.7 | 43.2 | 40.4 | 40.1 | 38.9 |
| Cedar County, MO | 52.8 | 51 | 51.8 | 48.3 | 49.4 |
| Christian County, MO | 37.6 | 36.9 | 35.7 | 33.9 | 31.4 |
| Dade County, MO | 48.1 | 44.9 | 43.8 | 40.5 | 36.2 |
| Dallas County, MO | 54.7 | 53.4 | 53.2 | 54.8 | 52.7 |
| Douglas County, MO | 57.8 | 58.9 | 57.3 | 54.3 | 50.7 |
| Greene County, MO | 39 | 38.8 | 38.2 | 36.9 | 35.2 |
| Hickory County, MO | 61.6 | 59.3 | 57.6 | 57.8 | 53.9 |
| Howell County, MO | 64.8 | 66 | 67.6 | 68.2 | 66.8 |
| Jasper County, MO | 65.5 | 64.5 | 64.3 | 63 | 61.6 |
| Laclede County, MO | 70.6 | 69.1 | 66.6 | 68.1 | 66.2 |
| Lawrence County, MO | 55 | 54.8 | 51.3 | 50.2 | 50 |
| McDonald County, MO | 78.5 | 78.2 | 72.2 | 67.4 | 67 |
| Newton County, MO | 53.9 | 51.8 | 52 | 51.2 | 49.8 |
| Ozark County, MO | 45.5 | 45.5 | 44.5 | 45.9 | 43.4 |
| Polk County, MO | 41.7 | 42.4 | 40.4 | 39.2 | 38 |
| Pulaski County, MO | 40.3 | 39.2 | 38.6 | 35.5 | 33.2 |
| St. Clair County, MO | 49 | 48.5 | 47.9 | 47.9 | 45.3 |
| Stone County, MO | 53.5 | 52.8 | 52.8 | 49.2 | 47.4 |
| Taney County, MO | 52.6 | 52 | 51.8 | 52.5 | 52.9 |
| Texas County, MO | 58.6 | 57.3 | 56.6 | 58.7 | 55.9 |
| Vernon County, MO | 45.6 | 44 | 42.1 | 43.3 | 45 |
| Webster County, MO | 48.3 | 48.7 | 46.8 | 44.8 | 43.6 |
| Wright County, MO | 72.2 | 70.3 | 70.2 | 67.7 | 65.2 |
| Adair County, OK | 90.5 | 85.3 | 80.4 | 73.8 | 71.9 |
| Delaware County, OK | 64.6 | 64.1 | 63.5 | 62.7 | 60.7 |
| Haskell County, OK | 80.8 | 74.8 | 77.8 | 72.5 | 71.2 |
| Latimer County, OK | 52.2 | 53.8 | 55.7 | 51.7 | 48.9 |
| Le Flore County, OK | 75.8 | 75.3 | 71.8 | 70.4 | 69.6 |
| Ottawa County, OK | 63.2 | 65.9 | 66 | 68.2 | 67.3 |
| Sequoyah County, OK | 71.3 | 70.3 | 67.5 | 66.8 | 66 |
| Arkansas | 59.9 | 59.5 | 58.5 | 57.2 | 55.4 |
| Kansas | 41.4 | 41.5 | 41.3 | 40.7 | 39.9 |
| Missouri | 43.2 | 42.8 | 42 | 40.8 | 39.5 |
| Oklahoma | 56.2 | 56.1 | 55.4 | 54.5 | 53.8 |

| Report Area | 2002-2008 | 2003-2009 | 2004-2010 | 2005-2011 | 2006-2012 |
|---------------|-----------|-----------|-----------|-----------|-----------|
| United States | 41 | 40.3 | 39.3 | 38 | 36.6 |

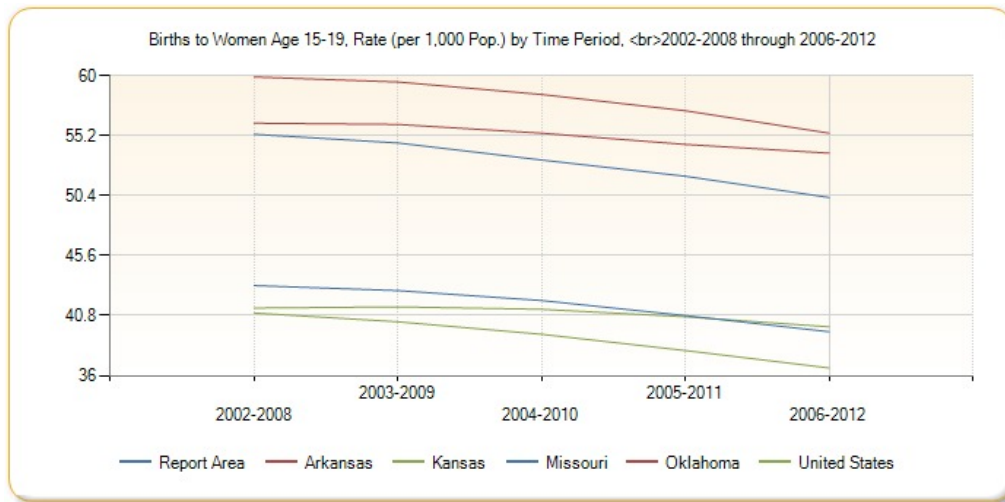

Births to Women Age 15-19, Rate (per 1,000 Pop.) by Race / Ethnicity

| Report Area | Non-Hispanic White | Non-Hispanic Black | Hispanic or Latino |
|-----------------------|--------------------|--------------------|--------------------|
| Report Area | 48.32 | no data | no data |
| Baxter County, AR | 48.7 | no data | no data |
| Benton County, AR | 40.2 | 41.1 | 66.1 |
| Boone County, AR | 54.5 | no data | no data |
| Carroll County, AR | 58.6 | no data | 102.6 |
| Crawford County, AR | 57.5 | no data | 34.6 |
| Franklin County, AR | 54.7 | no data | no data |
| Johnson County, AR | 58.9 | no data | 71.4 |
| Logan County, AR | 68.7 | no data | no data |
| Madison County, AR | 49.5 | no data | no data |
| Polk County, AR | 65.9 | no data | 52.2 |
| Scott County, AR | 82.5 | no data | no data |
| Sebastian County, AR | 54.3 | 90.8 | 86.8 |
| Washington County, AR | 35.5 | 40.9 | 84.6 |
| Yell County, AR | 77.2 | no data | 80 |
| Cherokee County, KS | 61.7 | no data | no data |
| Crawford County, KS | 37.1 | no data | 62.7 |
| Labette County, KS | 67 | 60.2 | no data |
| Barry County, MO | 58.1 | no data | 83 |
| Barton County, MO | 45.7 | no data | no data |
| Benton County, MO | 51.6 | no data | no data |
| Camden County, MO | 38.4 | no data | 78.3 |
| Cedar County, MO | 49.3 | no data | no data |
| Christian County, MO | 31.4 | no data | 50.1 |
| Dade County, MO | 33.7 | no data | no data |
| Dallas County, MO | 51.7 | no data | no data |
| Douglas County, MO | 50.5 | no data | no data |

| Report Area | Non-Hispanic White | Non-Hispanic Black | Hispanic or Latino |
|----------------------|--------------------|--------------------|--------------------|
| Greene County, MO | 33.8 | 45.8 | 61.1 |
| Hickory County, MO | 54.2 | no data | no data |
| Howell County, MO | 66.9 | no data | no data |
| Jasper County, MO | 59.4 | 58.4 | 89.1 |
| Laclede County, MO | 66.3 | no data | no data |
| Lawrence County, MO | 48.8 | no data | 68.1 |
| McDonald County, MO | 57.4 | no data | 149.1 |
| Newton County, MO | 48.7 | no data | 56.5 |
| Ozark County, MO | 42.4 | no data | no data |
| Polk County, MO | 37.6 | no data | no data |
| Pulaski County, MO | 38.3 | 26.6 | 15.2 |
| St. Clair County, MO | 44.2 | no data | no data |
| Stone County, MO | 48.9 | no data | no data |
| Taney County, MO | 52.9 | no data | 64.7 |
| Texas County, MO | 57 | no data | no data |
| Vernon County, MO | 46.5 | no data | no data |
| Webster County, MO | 43.5 | no data | no data |
| Wright County, MO | 66 | no data | no data |
| Adair County, OK | 54.1 | no data | 78 |
| Delaware County, OK | 56.5 | no data | 58.1 |
| Haskell County, OK | 79.1 | no data | no data |
| Latimer County, OK | 44.7 | no data | no data |
| Le Flore County, OK | 68.4 | no data | 98.4 |
| Ottawa County, OK | 62.1 | no data | 72.5 |
| Sequoyah County, OK | 67.5 | no data | 47.5 |
| Arkansas | 48.1 | 76.4 | 74.9 |
| Kansas | 31.2 | 65.3 | 82 |
| Missouri | 33.6 | 64.6 | 64.5 |
| Oklahoma | 45.6 | 65.4 | 82.4 |
| United States | 24.6 | 54.9 | 62 |

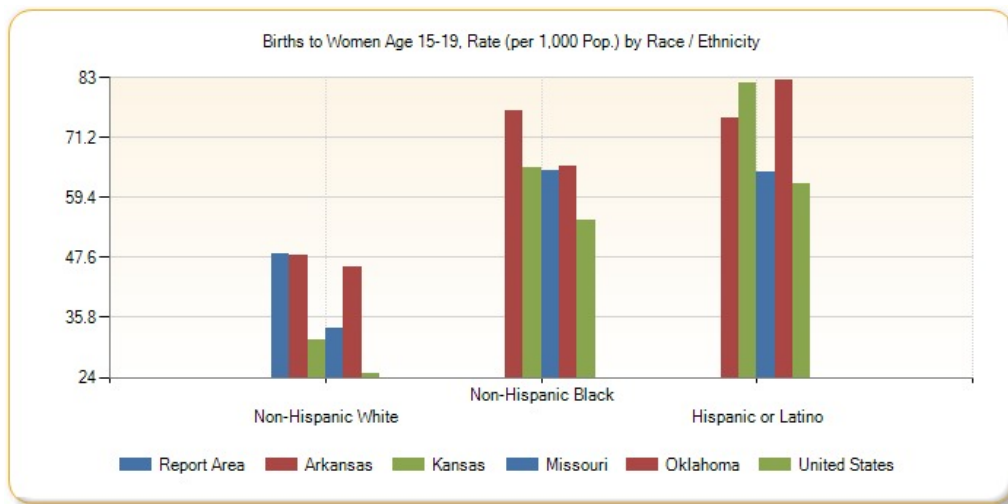

Unemployment Rate

Total unemployment in the report area for the current month was 56,132, or 5.4% of the civilian non-institutionalized population age 16 and older (non-seasonally adjusted). This indicator is relevant because unemployment creates financial instability and barriers to access including insurance coverage, health services, healthy food, and other necessities that contribute to poor health status.

| Report Area | Labor Force | Number Employed | Number Unemployed | Unemployment Rate |
|-----------------------|-------------|-----------------|-------------------|-------------------|
| Report Area | 1,046,054 | 989,922 | 56,132 | 5.4 |
| Baxter County, AR | 15,633 | 14,634 | 999 | 6.4 |
| Benton County, AR | 111,837 | 107,041 | 4,796 | 4.3 |
| Boone County, AR | 15,464 | 14,564 | 900 | 5.8 |
| Carroll County, AR | 12,168 | 11,585 | 583 | 4.8 |
| Crawford County, AR | 26,258 | 24,736 | 1,522 | 5.8 |
| Franklin County, AR | 7,173 | 6,767 | 406 | 5.7 |
| Johnson County, AR | 10,073 | 9,469 | 604 | 6 |
| Logan County, AR | 8,964 | 8,465 | 499 | 5.6 |
| Madison County, AR | 6,921 | 6,592 | 329 | 4.8 |
| Polk County, AR | 8,372 | 7,870 | 502 | 6 |
| Scott County, AR | 4,498 | 4,273 | 225 | 5 |
| Sebastian County, AR | 56,283 | 53,183 | 3,100 | 5.5 |
| Washington County, AR | 106,931 | 102,487 | 4,444 | 4.2 |
| Yell County, AR | 8,974 | 8,520 | 454 | 5.1 |
| Cherokee County, KS | 10,386 | 9,884 | 502 | 4.8 |
| Crawford County, KS | 19,199 | 18,260 | 939 | 4.9 |
| Labette County, KS | 10,777 | 10,162 | 615 | 5.7 |
| Barry County, MO | 14,682 | 13,878 | 804 | 5.5 |
| Barton County, MO | 5,476 | 5,128 | 348 | 6.4 |
| Benton County, MO | 7,151 | 6,678 | 473 | 6.6 |
| Camden County, MO | 18,465 | 17,071 | 1,394 | 7.5 |
| Cedar County, MO | 5,850 | 5,504 | 346 | 5.9 |
| Christian County, MO | 41,679 | 39,804 | 1,875 | 4.5 |
| Dade County, MO | 3,510 | 3,317 | 193 | 5.5 |
| Dallas County, MO | 6,985 | 6,506 | 479 | 6.9 |
| Douglas County, MO | 5,055 | 4,722 | 333 | 6.6 |
| Greene County, MO | 147,196 | 140,534 | 6,662 | 4.5 |
| Hickory County, MO | 3,716 | 3,424 | 292 | 7.9 |
| Howell County, MO | 15,974 | 14,954 | 1,020 | 6.4 |
| Jasper County, MO | 57,340 | 54,470 | 2,870 | 5 |
| Laclede County, MO | 16,043 | 14,853 | 1,190 | 7.4 |
| Lawrence County, MO | 17,376 | 16,404 | 972 | 5.6 |
| McDonald County, MO | 10,193 | 9,631 | 562 | 5.5 |

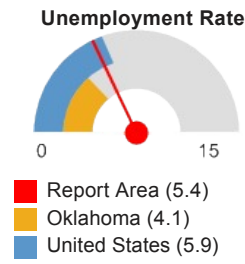

| Report Area | Labor Force | Number Employed | Number Unemployed | Unemployment Rate |
|----------------------|-------------|-----------------|-------------------|-------------------|
| Newton County, MO | 28,524 | 27,118 | 1,406 | 4.9 |
| Ozark County, MO | 3,561 | 3,295 | 266 | 7.5 |
| Polk County, MO | 13,955 | 13,159 | 796 | 5.7 |
| Pulaski County, MO | 15,443 | 14,428 | 1,015 | 6.6 |
| St. Clair County, MO | 3,961 | 3,668 | 293 | 7.4 |
| Stone County, MO | 13,163 | 12,029 | 1,134 | 8.6 |
| Taney County, MO | 25,108 | 22,915 | 2,193 | 8.7 |
| Texas County, MO | 9,411 | 8,732 | 679 | 7.2 |
| Vernon County, MO | 9,833 | 9,317 | 516 | 5.2 |
| Webster County, MO | 16,093 | 15,186 | 907 | 5.6 |
| Wright County, MO | 7,635 | 7,127 | 508 | 6.7 |
| Adair County, OK | 8,039 | 7,461 | 578 | 7.2 |
| Delaware County, OK | 16,840 | 15,947 | 893 | 5.3 |
| Haskell County, OK | 4,295 | 4,019 | 276 | 6.4 |
| Latimer County, OK | 4,003 | 3,724 | 279 | 7 |
| Le Flore County, OK | 19,249 | 17,978 | 1,271 | 6.6 |
| Ottawa County, OK | 13,841 | 13,033 | 808 | 5.8 |
| Sequoyah County, OK | 16,498 | 15,416 | 1,082 | 6.6 |
| Arkansas | 1,291,387 | 1,216,727 | 74,660 | 5.8 |
| Kansas | 1,491,377 | 1,428,590 | 62,787 | 4.2 |
| Missouri | 3,036,746 | 2,863,738 | 173,008 | 5.7 |
| Oklahoma | 1,772,697 | 1,700,292 | 72,405 | 4.1 |
| United States | 156,268,180 | 147,019,596 | 9,248,584 | 5.9 |

Note: This indicator is compared with the lowest state average.
 Data Source: US Department of Labor, [Bureau of Labor Statistics](#), 2015 - April. Source geography: County

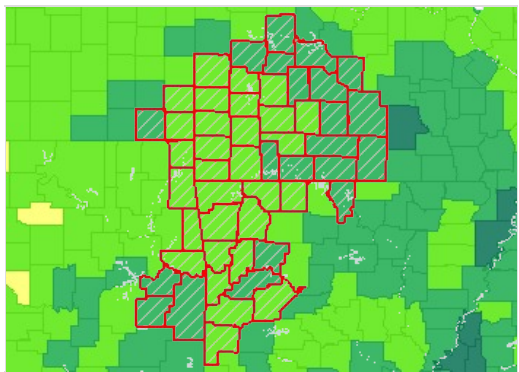

Unemployment, Rate by County, BLS 2015 - April

- Over 12.0%
- 9.1 - 12.0%
- 6.1 - 9.0%
- 3.1 - 6.0%
- Under 3.1%
- Report Area

Average Monthly Unemployment Rate, April 2014 - April 2015

| Report Area | April 2014 | May 2014 | June 2014 | July 2014 | August 2014 | Sept. 2014 | Oct. 2014 | Nov. 2014 | Dec. 2014 | Jan. 2015 | Feb. 2015 | Mar. 2015 | April 2015 |
|-------------------|------------|----------|-----------|-----------|-------------|------------|-----------|-----------|-----------|-----------|-----------|-----------|------------|
| Report Area | 5.4 | 5.7 | 5.9 | 6 | 5.7 | 5.2 | 4.7 | 4.8 | 4.9 | 6 | 6 | 5.7 | 5.2 |
| Baxter County, AR | 6.4 | 6.6 | 6.8 | 7.2 | 6.5 | 6.2 | 5.9 | 5.9 | 6.3 | 7 | 6.7 | 6.4 | 6.1 |
| Benton County, AR | 4.3 | 4.6 | 4.6 | 5.1 | 4.7 | 4.5 | 4 | 4 | 4.1 | 4.9 | 4.5 | 4.3 | 4.1 |

| Report Area | April 2014 | May 2014 | June 2014 | July 2014 | August 2014 | Sept. 2014 | Oct. 2014 | Nov. 2014 | Dec. 2014 | Jan. 2015 | Feb. 2015 | Mar. 2015 | April 2015 |
|-----------------------|------------|----------|-----------|-----------|-------------|------------|-----------|-----------|-----------|-----------|-----------|-----------|------------|
| Boone County, AR | 5.8 | 6 | 6 | 6.6 | 6 | 5.5 | 5.3 | 5.4 | 5.5 | 6.6 | 6.1 | 5.9 | 5.4 |
| Carroll County, AR | 4.8 | 4.8 | 4.6 | 5 | 4.4 | 4.5 | 4.1 | 4.7 | 5.7 | 7.8 | 6.7 | 5.6 | 4.7 |
| Crawford County, AR | 5.8 | 6.1 | 6.1 | 6.4 | 5.9 | 5.6 | 5.3 | 5.4 | 5.5 | 6.4 | 6.2 | 6 | 5.7 |
| Franklin County, AR | 5.7 | 6.2 | 6.1 | 6.3 | 5.6 | 5.3 | 4.9 | 4.8 | 5 | 5.9 | 6 | 5.7 | 5.5 |
| Johnson County, AR | 6 | 6.6 | 6.9 | 7.6 | 6.9 | 6.2 | 5.6 | 5.7 | 5.9 | 6.9 | 6.6 | 6.5 | 6.1 |
| Logan County, AR | 5.6 | 6.2 | 6.2 | 6.7 | 6.2 | 5.7 | 5.1 | 5.2 | 5.4 | 6.4 | 6.1 | 6.4 | 6.4 |
| Madison County, AR | 4.8 | 5.2 | 4.9 | 5.2 | 4.7 | 4.5 | 4.1 | 4 | 4.2 | 4.9 | 4.5 | 4.5 | 4.2 |
| Polk County, AR | 6 | 6.5 | 6.5 | 7.2 | 6.6 | 6.2 | 5.8 | 5.6 | 6.1 | 7 | 6.6 | 6.2 | 6 |
| Scott County, AR | 5 | 5.4 | 5.3 | 5.7 | 5.2 | 4.9 | 4.3 | 4.2 | 4.4 | 5.3 | 5.4 | 5.3 | 5.3 |
| Sebastian County, AR | 5.5 | 5.8 | 5.8 | 6 | 5.5 | 5.3 | 5 | 5 | 5.1 | 6 | 5.7 | 5.6 | 5.4 |
| Washington County, AR | 4.2 | 4.7 | 4.6 | 4.8 | 4.4 | 4 | 3.7 | 3.7 | 3.8 | 4.5 | 4.1 | 4 | 3.8 |
| Yell County, AR | 5.1 | 5.7 | 5.9 | 6.5 | 5.8 | 5.4 | 4.7 | 4.8 | 5.1 | 5.9 | 5.8 | 5.7 | 5.3 |
| Cherokee County, KS | 4.8 | 5 | 5.5 | 5.9 | 5.2 | 4.6 | 4.2 | 4.2 | 4 | 4.7 | 4.6 | 4.7 | 4.7 |
| Crawford County, KS | 4.9 | 5.4 | 5.7 | 5.9 | 5.6 | 5.1 | 4.7 | 4.6 | 4.5 | 5.5 | 5.3 | 5.2 | 5.3 |
| Labette County, KS | 5.7 | 5.7 | 6.1 | 6.3 | 6 | 5.5 | 5.1 | 4.8 | 5 | 5.9 | 5.8 | 5.9 | 6.1 |
| Barry County, MO | 5.5 | 5.9 | 6.2 | 6.5 | 6.3 | 5.6 | 5.1 | 5.3 | 5.3 | 6.2 | 6.5 | 6 | 5.5 |
| Barton County, MO | 6.4 | 6.6 | 7 | 6.9 | 6.3 | 5.6 | 5 | 5.1 | 5 | 5.9 | 6.6 | 6.3 | 5.8 |
| Benton County, MO | 6.6 | 7 | 7.5 | 8.3 | 7.9 | 6.7 | 6 | 6.6 | 6.9 | 7.9 | 8 | 7.7 | 6.8 |
| Camden County, MO | 7.5 | 6.9 | 6.6 | 6.7 | 6.7 | 6.2 | 5.9 | 6.8 | 8.1 | 10.2 | 10.3 | 9 | 7.1 |
| Cedar County, MO | 5.9 | 6.3 | 6.8 | 7.4 | 6.6 | 5.4 | 4.6 | 4.9 | 4.9 | 5.4 | 6 | 6.4 | 5.7 |
| Christian County, MO | 4.5 | 4.9 | 5.2 | 5.2 | 4.9 | 4.4 | 3.8 | 4 | 4.1 | 5.1 | 5.2 | 5.3 | 4.6 |
| Dade County, MO | 5.5 | 5.6 | 6.4 | 6.8 | 6.2 | 5.3 | 4.8 | 4.8 | 4.9 | 5.5 | 5.9 | 5.9 | 5.3 |
| Dallas County, MO | 6.9 | 7 | 7.5 | 7.8 | 7.1 | 6.4 | 6.1 | 6.7 | 6.9 | 7.3 | 7.5 | 7.4 | 6.7 |
| Douglas County, MO | 6.6 | 7.2 | 7.7 | 8.4 | 7.9 | 7.1 | 6.1 | 6.3 | 6.6 | 7.4 | 7.6 | 7.7 | 7.2 |
| Greene County, MO | 4.5 | 4.8 | 5.1 | 5.1 | 5 | 4.5 | 4 | 4.1 | 4 | 4.6 | 4.9 | 5 | 4.7 |
| Hickory County, MO | 7.9 | 7.8 | 7.8 | 8.4 | 8.2 | 7.2 | 6.6 | 7 | 7.3 | 8.3 | 9 | 8.2 | 6.6 |
| Howell County, MO | 6.4 | 6.8 | 7.5 | 7.7 | 7.1 | 6.1 | 5.5 | 5.9 | 6.2 | 7 | 7.4 | 7.7 | 7 |
| Jasper County, MO | 5 | 5.4 | 5.7 | 5.8 | 5.4 | 4.8 | 4.3 | 4.4 | 4.2 | 4.6 | 4.9 | 5 | 4.8 |
| Laclede County, MO | 7.4 | 8 | 7.9 | 8.3 | 8.1 | 7 | 6.3 | 6.7 | 7 | 7.8 | 7.7 | 7.4 | 6.5 |
| Lawrence County, MO | 5.6 | 5.9 | 6.3 | 6.5 | 5.7 | 5 | 4.6 | 4.7 | 4.8 | 6 | 6.1 | 6.2 | 5.5 |

| Report Area | April 2014 | May 2014 | June 2014 | July 2014 | August 2014 | Sept. 2014 | Oct. 2014 | Nov. 2014 | Dec. 2014 | Jan. 2015 | Feb. 2015 | Mar. 2015 | April 2015 |
|----------------------|------------|----------|-----------|-----------|-------------|------------|-----------|-----------|-----------|-----------|-----------|-----------|------------|
| McDonald County, MO | 5.5 | 5.8 | 6.6 | 6.9 | 5.9 | 5 | 4.5 | 4.6 | 4.4 | 5.1 | 5.4 | 5.4 | 5.1 |
| Newton County, MO | 4.9 | 5.2 | 5.9 | 6.3 | 5.5 | 4.8 | 4.2 | 4.4 | 4.3 | 4.9 | 5.1 | 5.2 | 5 |
| Ozark County, MO | 7.5 | 7.5 | 8.3 | 9 | 8.6 | 7.8 | 6.7 | 7.5 | 9 | 9.4 | 10 | 9.5 | 8.6 |
| Polk County, MO | 5.7 | 6 | 7.2 | 7.1 | 6.8 | 5.7 | 4.8 | 5 | 4.9 | 5.6 | 5.8 | 5.9 | 5.5 |
| Pulaski County, MO | 6.6 | 7.1 | 7.5 | 7.9 | 7.7 | 6.7 | 6 | 6.2 | 6.3 | 6.9 | 7.1 | 7.1 | 6.4 |
| St. Clair County, MO | 7.4 | 7.1 | 7.7 | 8.6 | 7.9 | 6.6 | 5.5 | 6 | 6.5 | 7.7 | 7.8 | 8.3 | 7.2 |
| Stone County, MO | 8.6 | 8.1 | 7.5 | 7.5 | 7.5 | 6.6 | 6.1 | 6.3 | 7.6 | 15.4 | 16 | 11.3 | 8.4 |
| Taney County, MO | 8.7 | 8 | 7.3 | 7.2 | 7.2 | 6.4 | 6 | 6.2 | 7.6 | 17.7 | 17.5 | 12.1 | 8.7 |
| Texas County, MO | 7.2 | 7.6 | 7.8 | 8.5 | 8.2 | 6.9 | 6.5 | 7.1 | 6.9 | 7.9 | 8 | 8.1 | 7.2 |
| Vernon County, MO | 5.2 | 5.4 | 6 | 6.6 | 5.8 | 5 | 4.4 | 4.5 | 4.3 | 5.3 | 5.5 | 5.5 | 5.2 |
| Webster County, MO | 5.6 | 6 | 6.5 | 6.3 | 5.9 | 5.3 | 4.7 | 4.8 | 4.9 | 5.8 | 6.1 | 6.1 | 5.4 |
| Wright County, MO | 6.7 | 7 | 7.4 | 8 | 7.2 | 6.2 | 5.7 | 5.6 | 6 | 6.8 | 7.1 | 7.1 | 6.8 |
| Adair County, OK | 7.2 | 7.7 | 7.7 | 7.7 | 7 | 6.7 | 6.5 | 6.3 | 6.5 | 6.7 | 6.4 | 5.4 | 5.3 |
| Delaware County, OK | 5.3 | 5.8 | 6 | 5.9 | 5.5 | 5.3 | 5.3 | 5.1 | 5 | 5.5 | 5.2 | 4.4 | 4.3 |
| Haskell County, OK | 6.4 | 7.1 | 7.8 | 7.5 | 7 | 6.7 | 6.8 | 6.3 | 5.9 | 6.7 | 7.2 | 6.7 | 7.3 |
| Latimer County, OK | 7 | 7.7 | 7.8 | 7.5 | 7.3 | 7 | 7.2 | 6.6 | 6.5 | 7.1 | 7.5 | 6.8 | 7.8 |
| Le Flore County, OK | 6.6 | 7 | 7.2 | 6.8 | 6.6 | 6.2 | 6.2 | 6.2 | 6 | 6.4 | 6.5 | 6.1 | 6.4 |
| Ottawa County, OK | 5.8 | 6.6 | 6.8 | 7 | 6.4 | 6 | 6 | 6.2 | 5.7 | 5.7 | 5.5 | 4.7 | 4.6 |
| Sequoyah County, OK | 6.6 | 7.1 | 7 | 6.7 | 6.7 | 6.3 | 6.4 | 6.4 | 6.2 | 6.5 | 6.4 | 5.8 | 5.8 |
| Arkansas | 5.8 | 6.1 | 6.2 | 6.6 | 6 | 5.7 | 5.2 | 5.3 | 5.5 | 6.5 | 6 | 5.8 | 5.4 |
| Kansas | 4.2 | 4.5 | 4.8 | 5.1 | 4.7 | 4.2 | 3.9 | 3.9 | 3.8 | 4.6 | 4.4 | 4.3 | 4.3 |
| Missouri | 5.7 | 6.1 | 6.3 | 6.6 | 6.2 | 5.6 | 5 | 5.1 | 5.1 | 6.1 | 6.3 | 6.1 | 5.5 |
| Oklahoma | 4.1 | 4.6 | 4.8 | 4.5 | 4.4 | 4.2 | 4.1 | 4 | 3.8 | 4.3 | 4.2 | 3.7 | 3.8 |
| United States | 5.9 | 6.1 | 6.3 | 6.5 | 6.3 | 5.7 | 5.5 | 5.5 | 5.4 | 6.1 | 5.8 | 5.6 | 5.1 |

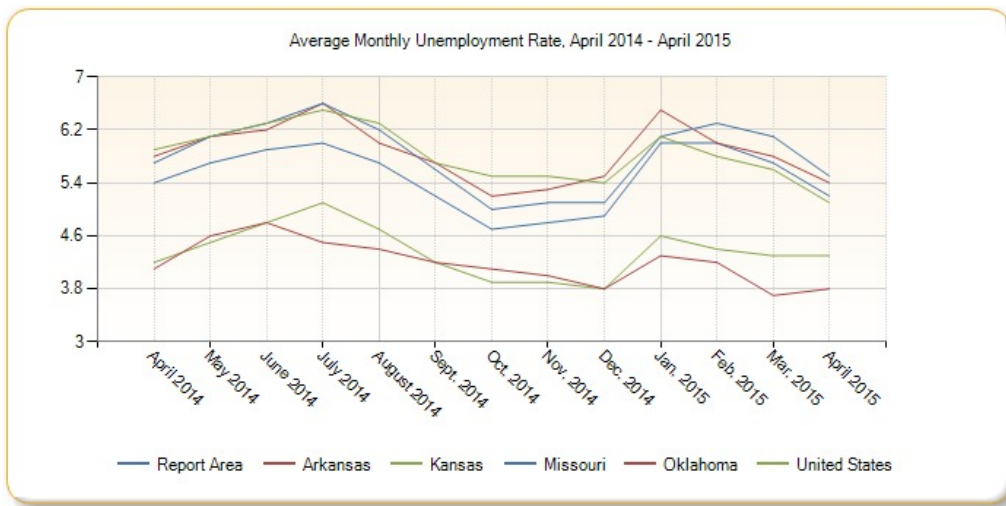

Average Annual Unemployment Rate, 2004-2013

| Report Area | 2004 | 2005 | 2006 | 2007 | 2008 | 2009 | 2010 | 2011 | 2012 | 2013 |
|-----------------------|------|------|------|------|------|------|------|------|------|------|
| Report Area | 5.2 | 4.7 | 4.4 | 4.6 | 5.1 | 8.2 | 8.7 | 8.1 | 7.1 | 6.8 |
| Baxter County, AR | 6.1 | 5.5 | 5.4 | 5.4 | 5.9 | 8.9 | 9.4 | 9.2 | 8.4 | 8 |
| Benton County, AR | 3.6 | 3.2 | 3.4 | 3.8 | 4.1 | 6.1 | 6.6 | 6.5 | 6 | 5.7 |
| Boone County, AR | 5.8 | 5 | 5 | 5.1 | 5.4 | 7.2 | 7.8 | 7.9 | 7.6 | 7.1 |
| Carroll County, AR | 4.8 | 4.5 | 4.4 | 4.3 | 4.4 | 5.8 | 7.3 | 7.2 | 6.3 | 6.1 |
| Crawford County, AR | 5.1 | 4.3 | 4.6 | 4.9 | 4.7 | 7.5 | 8.2 | 8.9 | 8 | 7.8 |
| Franklin County, AR | 4.7 | 4.2 | 4.4 | 4.5 | 4.4 | 6.9 | 7.7 | 7.7 | 7.1 | 7 |
| Johnson County, AR | 5.3 | 4.8 | 5.2 | 4.8 | 4.6 | 6.9 | 8.2 | 7.9 | 7.4 | 7.7 |
| Logan County, AR | 5.3 | 4.8 | 4.9 | 5 | 6.4 | 8.8 | 8.6 | 8.8 | 8 | 7.9 |
| Madison County, AR | 4.1 | 3.6 | 3.7 | 4.1 | 4.3 | 6.5 | 7.1 | 6.8 | 5.9 | 5.9 |
| Polk County, AR | 5.9 | 4.9 | 4.9 | 4.9 | 5 | 7.3 | 7.5 | 8.1 | 7.5 | 7.3 |
| Scott County, AR | 5.1 | 4.4 | 4.5 | 4.6 | 4.7 | 6.5 | 7.1 | 7.1 | 6.8 | 6.4 |
| Sebastian County, AR | 4.7 | 4.2 | 4.7 | 5.1 | 4.9 | 7.3 | 8 | 8.7 | 7.9 | 7.6 |
| Washington County, AR | 3.8 | 3.3 | 3.7 | 3.9 | 4.1 | 6 | 6.5 | 6.3 | 5.6 | 5.4 |
| Yell County, AR | 5 | 4.1 | 4.6 | 4.3 | 4.4 | 7.9 | 8.1 | 7.4 | 6.7 | 6.6 |
| Cherokee County, KS | 7.1 | 6.5 | 5.1 | 4.7 | 5 | 8.7 | 9.1 | 8.1 | 7.8 | 6.3 |
| Crawford County, KS | 6.2 | 5.8 | 5.1 | 4.7 | 5.1 | 8.9 | 8.7 | 7.9 | 6.7 | 5.9 |
| Labette County, KS | 6.9 | 6.6 | 5.3 | 4.8 | 5.1 | 8.9 | 9.5 | 9.1 | 8 | 7.2 |
| Barry County, MO | 5.1 | 4.9 | 4 | 4.8 | 5.3 | 8.4 | 9.7 | 8.7 | 7 | 6.8 |
| Barton County, MO | 5 | 5 | 5.2 | 8.6 | 9 | 10.8 | 10.3 | 8.8 | 7.6 | 7.3 |
| Benton County, MO | 6.3 | 6.1 | 5.4 | 5.9 | 6.6 | 10.1 | 12.1 | 10.9 | 9 | 8.3 |

| Report Area | 2004 | 2005 | 2006 | 2007 | 2008 | 2009 | 2010 | 2011 | 2012 | 2013 |
|----------------------|------|------|------|------|------|------|------|------|------|------|
| Camden County, MO | 5.6 | 5.1 | 4.7 | 4.8 | 6 | 9.9 | 12 | 11.1 | 9.5 | 9.1 |
| Cedar County, MO | 6.1 | 5.9 | 5.1 | 5.6 | 6.3 | 9.3 | 9.5 | 8.7 | 7.4 | 7 |
| Christian County, MO | 4.6 | 4.2 | 3.7 | 3.8 | 4.8 | 8.4 | 8.4 | 7.4 | 5.9 | 5.5 |
| Dade County, MO | 5.2 | 5.5 | 4.6 | 5.2 | 6 | 9 | 9.7 | 9.3 | 7.5 | 6.8 |
| Dallas County, MO | 5.9 | 5.4 | 5.1 | 5.2 | 7.3 | 11.8 | 12.6 | 11 | 9.1 | 8.5 |
| Douglas County, MO | 5.9 | 6.1 | 5.3 | 5.8 | 6.5 | 9 | 12.1 | 10.2 | 9.8 | 9.2 |
| Greene County, MO | 4.6 | 4.2 | 3.7 | 4 | 4.9 | 8.5 | 8.3 | 7.3 | 5.9 | 5.5 |
| Hickory County, MO | 8.4 | 7.7 | 6.9 | 7.4 | 9.3 | 13.6 | 12.6 | 11.7 | 12 | 9.9 |
| Howell County, MO | 5.2 | 4.7 | 4.2 | 4.6 | 5.5 | 9.8 | 10.8 | 9.5 | 8.1 | 7.6 |
| Jasper County, MO | 5.2 | 4.8 | 4.2 | 4.5 | 5 | 8.3 | 8.5 | 7.6 | 5.9 | 5.8 |
| Laclede County, MO | 7.3 | 5.4 | 4.7 | 5.5 | 7.3 | 12.7 | 12.4 | 11.3 | 9.3 | 9.6 |
| Lawrence County, MO | 4.8 | 4.6 | 3.9 | 4 | 4.7 | 8.4 | 9.3 | 8.3 | 6.5 | 6.6 |
| McDonald County, MO | 5 | 4.3 | 3.9 | 4.1 | 4.7 | 7.9 | 9.2 | 8.4 | 6.7 | 6.4 |
| Newton County, MO | 5.4 | 5 | 4.5 | 4.7 | 5.3 | 8.2 | 9 | 8 | 6.2 | 6 |
| Ozark County, MO | 6 | 5.4 | 4.6 | 5.2 | 5.8 | 8.3 | 11.8 | 11.8 | 10 | 9.9 |
| Polk County, MO | 5.3 | 4.8 | 4.4 | 4.7 | 5.9 | 10.1 | 10.3 | 9.3 | 7.7 | 7.1 |
| Pulaski County, MO | 5.7 | 5.3 | 4.8 | 5.1 | 5.5 | 7.3 | 8.8 | 8.7 | 8.2 | 7.9 |
| St. Clair County, MO | 6.5 | 5.9 | 5.6 | 6.5 | 6.8 | 9.9 | 11.2 | 10.1 | 8 | 7.7 |
| Stone County, MO | 8.4 | 7.9 | 6.6 | 6.3 | 7.6 | 12.3 | 13.8 | 12.6 | 11.2 | 10.4 |
| Taney County, MO | 9 | 8.7 | 6.9 | 6.7 | 7.5 | 12.3 | 13.9 | 13.2 | 11.2 | 10.4 |
| Texas County, MO | 6.9 | 6.4 | 5.4 | 5.6 | 6.7 | 9.4 | 11 | 9.7 | 8.1 | 8 |
| Vernon County, MO | 5.3 | 4.8 | 4.4 | 4.8 | 5.4 | 7.9 | 8.3 | 7.2 | 5.9 | 5.9 |
| Webster County, MO | 5 | 4.7 | 4.2 | 4.7 | 5.5 | 9.8 | 10.5 | 8.9 | 7.1 | 6.7 |
| Wright County, MO | 6.5 | 6.3 | 5.1 | 5.9 | 7 | 10.3 | 11.9 | 9.8 | 8.4 | 8.2 |
| Adair County, OK | 6.3 | 4.9 | 4.5 | 4.8 | 4.9 | 8.3 | 10.5 | 9 | 9 | 9.4 |
| Delaware County, OK | 5.2 | 4.7 | 4.6 | 4.6 | 4.2 | 6.7 | 8 | 7.1 | 6.5 | 7 |
| Haskell County, OK | 5.6 | 4.6 | 4.3 | 4.1 | 3.8 | 8 | 9.8 | 8.8 | 8.7 | 8.9 |
| Latimer County, OK | 5.9 | 5.7 | 5.1 | 5 | 4.3 | 11.2 | 10 | 10 | 8.6 | 9 |
| Le Flore County, OK | 5.7 | 5.1 | 5.2 | 5.6 | 5.2 | 10.2 | 9.4 | 8.9 | 8.7 | 9.1 |
| Ottawa County, OK | 6 | 5.1 | 4.8 | 4.9 | 4.2 | 6.5 | 8.1 | 7.4 | 7.7 | 8 |

| Report Area | 2004 | 2005 | 2006 | 2007 | 2008 | 2009 | 2010 | 2011 | 2012 | 2013 |
|---------------------|------|------|------|------|------|------|------|------|------|------|
| Sequoyah County, OK | 6.2 | 5.5 | 5.6 | 5.8 | 5.9 | 9.9 | 9.6 | 9.3 | 8.4 | 8.6 |
| Arkansas | 5.6 | 5.1 | 5.3 | 5.3 | 5.4 | 7.5 | 8.2 | 8.3 | 7.6 | 7.4 |
| Kansas | 5.5 | 5.1 | 4.4 | 4.1 | 4.4 | 7.1 | 7.1 | 6.5 | 5.8 | 5.3 |
| Missouri | 5.8 | 5.4 | 4.8 | 5 | 5.9 | 9.4 | 9.6 | 8.5 | 7 | 6.7 |
| Oklahoma | 5 | 4.5 | 4.1 | 4.1 | 3.7 | 6.7 | 6.8 | 5.9 | 5.3 | 5.3 |
| United States | 5.6 | 5.2 | 4.7 | 4.7 | 5.8 | 9.3 | 9.7 | 9 | 8.1 | 7.4 |

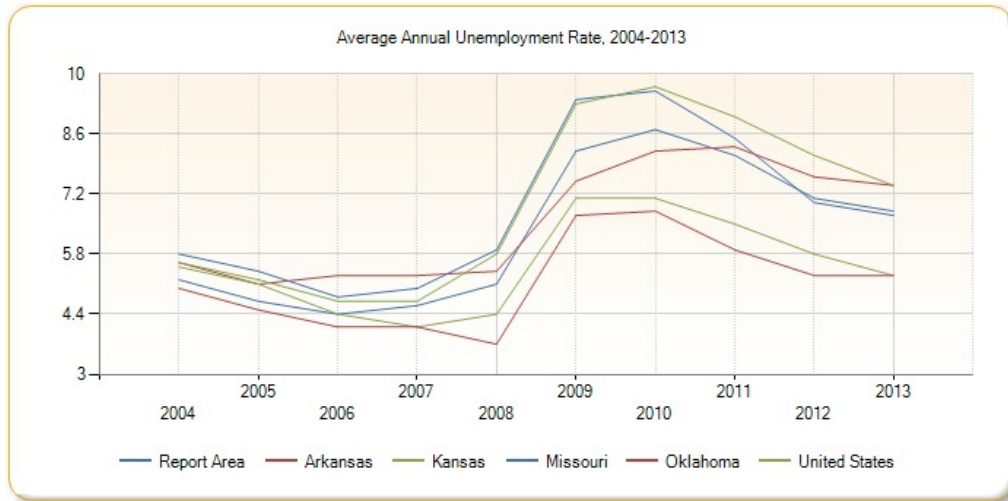

Violent Crime

This indicator reports the rate of violent crime offenses reported by law enforcement per 100,000 residents. Violent crime includes homicide, rape, robbery, and aggravated assault. This indicator is relevant because it assesses community safety.

| Report Area | Total Population | Violent Crimes | Violent Crime Rate (Per 100,000 Pop.) |
|-----------------------|------------------|----------------|---------------------------------------|
| Report Area | 2,283,107 | 8,094 | 354.6 |
| Baxter County, AR | 41,678 | 42 | 99.97 |
| Benton County, AR | 223,916 | 606 | 270.64 |
| Boone County, AR | 36,830 | 108 | 293.24 |
| Carroll County, AR | 27,572 | 66 | 240.58 |
| Crawford County, AR | 62,181 | 220 | 354.34 |
| Franklin County, AR | 18,168 | 55 | 304.57 |
| Johnson County, AR | 25,704 | 54 | 208.78 |
| Logan County, AR | 22,417 | 54 | 240.89 |
| Madison County, AR | 13,437 | 38 | 285.27 |
| Polk County, AR | 20,723 | 61 | 295.97 |
| Scott County, AR | 11,010 | 18 | 163.48 |
| Sebastian County, AR | 126,199 | 759 | 601.7 |
| Washington County, AR | 204,436 | 864 | 422.79 |
| Yell County, AR | 22,227 | 53 | 239.94 |
| Cherokee County, KS | 20,970 | 59 | 279.76 |
| Crawford County, KS | 39,208 | 130 | 330.71 |
| Labette County, KS | 21,657 | 110 | 507.91 |

Violent Crime Rate (Per 100,000 Pop.)

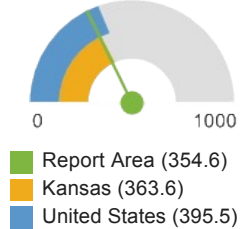

| Report Area | Total Population | Violent Crimes | Violent Crime Rate (Per 100,000 Pop.) |
|----------------------|------------------|----------------|---------------------------------------|
| Barry County, MO | 38,688 | 104 | 268.82 |
| Barton County, MO | 12,400 | 22 | 177.42 |
| Benton County, MO | 19,111 | 58 | 305.24 |
| Camden County, MO | 43,732 | 84 | 191.32 |
| Cedar County, MO | 13,996 | 43 | 307.22 |
| Christian County, MO | 77,946 | 167 | 214.68 |
| Dade County, MO | 7,872 | 12 | 152.43 |
| Dallas County, MO | 16,798 | 34 | 204.39 |
| Douglas County, MO | 13,664 | 30 | 219.56 |
| Greene County, MO | 276,363 | 1,609 | 582.33 |
| Hickory County, MO | 9,645 | 2 | 24.19 |
| Howell County, MO | 40,563 | 120 | 295.84 |
| Jasper County, MO | 117,964 | 477 | 404.64 |
| Laclede County, MO | 35,525 | 210 | 592.07 |
| Lawrence County, MO | 35,583 | 148 | 416.87 |
| McDonald County, MO | 23,090 | 114 | 493.72 |
| Newton County, MO | 58,321 | 141 | 241.77 |
| Ozark County, MO | 9,698 | 21 | 219.98 |
| Polk County, MO | 31,205 | 125 | 400.57 |
| Pulaski County, MO | 52,921 | 169 | 318.72 |
| St. Clair County, MO | 9,768 | 18 | 187.68 |
| Stone County, MO | 32,282 | 105 | 325.26 |
| Taney County, MO | 52,124 | 271 | 520.55 |
| Texas County, MO | 25,843 | 21 | 81.26 |
| Vernon County, MO | 21,132 | 91 | 430.62 |
| Webster County, MO | 36,348 | 46 | 125.64 |
| Wright County, MO | 19,005 | 42 | 220.99 |
| Adair County, OK | 22,787 | 77 | 339.38 |
| Delaware County, OK | 40,936 | 79 | 193.8 |
| Haskell County, OK | 12,855 | 39 | 305.98 |
| Latimer County, OK | 11,217 | 16 | 139.67 |
| Le Flore County, OK | 50,749 | 111 | 218.07 |
| Ottawa County, OK | 32,031 | 80 | 248.72 |
| Sequoyah County, OK | 42,612 | 111 | 259.71 |
| Arkansas | 2,852,217 | 14,015 | 491.3 |
| Kansas | 2,840,677 | 10,327 | 363.6 |
| Missouri | 6,002,985 | 27,141 | 452.2 |
| Oklahoma | 3,783,867 | 17,820 | 470.9 |
| United States | 306,859,354 | 1,213,859 | 395.5 |

Note: This indicator is compared with the lowest state average.

Data Source: Federal Bureau of Investigation, [FBI Uniform Crime Reports](#). Additional analysis by the [National Archive of Criminal Justice Data](#). Accessed via the [Inter-university Consortium for Political and Social Research](#). 2010-12. Source geography: County

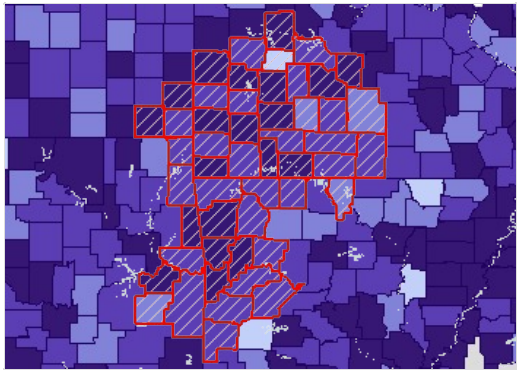

Violent Crimes, All, Rate (Per 100,000 Pop.) by County, FBI UCR 2010-12

- Over 300.0
- 150.1 - 300.0
- 50.1 - 150.0
- Under 50.1
- No Violent Crime
- No Data or Data Suppressed
- Report Area

Please see [Health Indicators Report: Springfield-Green County Health Department footnotes](#) for information about the data background, analysis methodologies and other related notes.

Report prepared by [Community Commons](#), June 24, 2015.

Community Health Needs Assessment (CHNA)

Report Area

Adair County, OK; Barry County, MO; Barton County, MO; Baxter County, AR; Benton County, AR; Benton County, MO; Boone County, AR; Camden County, MO; Carroll County, AR; Cedar County, MO; Cherokee County, KS; Christian County, MO; Crawford County, AR; Crawford County, KS; Dade County, MO; Dallas County, MO; Delaware County, OK; Douglas County, MO; Franklin County, AR; Greene County, MO; Haskell County, OK; Hickory County, MO; Howell County, MO; Jasper County, MO; Johnson County, AR; Labette County, KS; Laclede County, MO; Latimer County, OK; Lawrence County, MO; Le Flore County, OK; Logan County, AR; Madison County, AR; McDonald County, MO; Newton County, MO; Ottawa County, OK; Ozark County, MO; Polk County, AR; Polk County, MO; Pulaski County, MO; Scott County, AR; Sebastian County, AR; Sequoyah County, OK; St. Clair County, MO; Stone County, MO; Taney County, MO; Texas County, MO; Vernon County, MO; Washington County, AR; Webster County, MO; Wright County, MO; Yell County, AR

Physical Environment

A community's health also is affected by the physical environment. A safe, clean environment that provides access to healthy food and recreational opportunities is important to maintaining and improving community health.

| Data Indicators | | |
|--|--|--|
| • Air Quality - Ozone | • Housing Environment - Overcrowded Housing | • Population with Low Food Access |
| • Air Quality - Particulate Matter 2.5 | • Housing Environment - Substandard Housing | • Recreation and Fitness Facility Access |
| • Fast Food Restaurant Access | • Housing Environment - Vacancy Rate | • SNAP-Authorized Food Store Access |
| • Grocery Store Access | • Liquor Store Access | • Use of Public Transportation |
| • Housing Environment - Assisted Housing | • Low Income Population with Low Food Access | • WIC-Authorized Food Store Access |
| • Housing Environment - Housing Unit Age | • Modified Retail Food Environment Index | |

Air Quality - Ozone

Within the report area, 0, or 0% of days exceeded the emission standard of 75 parts per billion (ppb). This indicator reports the percentage of days per year with Ozone (O3) levels above the National Ambient Air Quality Standard of 75 parts per billion (ppb). Figures are calculated using data collected by monitoring stations and modeled to include census tracts where no monitoring stations exist. This indicator is relevant because poor air quality contributes to respiratory issues and overall poor health.

| Report Area | Total Population | Average Daily Ambient Ozone Concentration | Number of Days Exceeding Emissions Standards | Percentage of Days Exceeding Standards, Crude Average | Percentage of Days Exceeding Standards, Pop. Adjusted Average |
|----------------------|------------------|---|--|---|---|
| Report Area | 2,276,645 | 39.35 | 0 | 0% | 0% |
| Baxter County, AR | 41,513 | 38.93 | 0 | 0% | 0% |
| Benton County, AR | 221,339 | 39.06 | 0 | 0% | 0% |
| Boone County, AR | 36,903 | 39.14 | 0 | 0% | 0% |
| Carroll County, AR | 27,446 | 39.19 | 0 | 0% | 0% |
| Crawford County, AR | 61,948 | 39.50 | 0 | 0% | 0% |
| Franklin County, AR | 18,125 | 39.42 | 0 | 0% | 0% |
| Johnson County, AR | 25,540 | 39.49 | 0 | 0% | 0% |
| Logan County, AR | 22,353 | 39.44 | 0 | 0% | 0% |
| Madison County, AR | 15,717 | 39.37 | 0 | 0% | 0% |
| Polk County, AR | 20,662 | 40.54 | 0 | 0% | 0% |
| Scott County, AR | 11,233 | 39.90 | 0 | 0% | 0% |
| Sebastian County, AR | 125,744 | 39.54 | 0 | 0% | 0% |

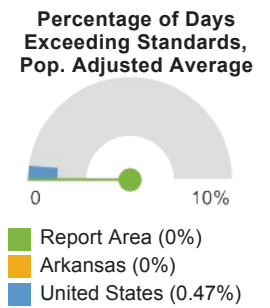

| Report Area | Total Population | Average Daily Ambient Ozone Concentration | Number of Days Exceeding Emissions Standards | Percentage of Days Exceeding Standards, Crude Average | Percentage of Days Exceeding Standards, Pop. Adjusted Average |
|-----------------------|------------------|---|--|---|---|
| Washington County, AR | 203,065 | 39.09 | 0 | 0% | 0% |
| Yell County, AR | 22,185 | 39.40 | 0 | 0% | 0% |
| Cherokee County, KS | 21,603 | 39.62 | 0 | 0% | 0% |
| Crawford County, KS | 39,134 | 39.40 | 0 | 0% | 0% |
| Labette County, KS | 21,607 | 39.57 | 0 | 0% | 0% |
| Barry County, MO | 35,597 | 39.25 | 0 | 0% | 0% |
| Barton County, MO | 12,402 | 39.36 | 0 | 0% | 0% |
| Benton County, MO | 19,056 | 38.70 | 0 | 0% | 0% |
| Camden County, MO | 44,002 | 38.80 | 0 | 0% | 0% |
| Cedar County, MO | 13,982 | 39.29 | 0 | 0% | 0% |
| Christian County, MO | 77,422 | 39.28 | 0 | 0% | 0% |
| Dade County, MO | 7,883 | 39.36 | 0 | 0% | 0% |
| Dallas County, MO | 16,777 | 39.19 | 0 | 0% | 0% |
| Douglas County, MO | 13,684 | 39.03 | 0 | 0% | 0% |
| Greene County, MO | 275,174 | 39.56 | 0 | 0% | 0% |
| Hickory County, MO | 9,627 | 39.02 | 0 | 0% | 0% |
| Howell County, MO | 40,400 | 39.02 | 0 | 0% | 0% |
| Jasper County, MO | 117,404 | 39.47 | 0 | 0% | 0% |
| Laclede County, MO | 35,571 | 39.05 | 0 | 0% | 0% |
| Lawrence County, MO | 38,634 | 39.32 | 0 | 0% | 0% |
| McDonald County, MO | 23,083 | 39.45 | 0 | 0% | 0% |
| Newton County, MO | 58,114 | 39.50 | 0 | 0% | 0% |
| Ozark County, MO | 9,723 | 38.90 | 0 | 0% | 0% |
| Polk County, MO | 31,137 | 39.32 | 0 | 0% | 0% |
| Pulaski County, MO | 52,274 | 38.88 | 0 | 0% | 0% |
| St. Clair County, MO | 9,805 | 38.96 | 0 | 0% | 0% |
| Stone County, MO | 32,202 | 39.09 | 0 | 0% | 0% |
| Taney County, MO | 51,675 | 38.98 | 0 | 0% | 0% |

| Report Area | Total Population | Average Daily Ambient Ozone Concentration | Number of Days Exceeding Emissions Standards | Percentage of Days Exceeding Standards, Crude Average | Percentage of Days Exceeding Standards, Pop. Adjusted Average |
|---------------------|------------------|---|--|---|---|
| Texas County, MO | 26,008 | 39.05 | 0 | 0% | 0% |
| Vernon County, MO | 21,159 | 39.17 | 0 | 0% | 0% |
| Webster County, MO | 36,202 | 39.31 | 0 | 0% | 0% |
| Wright County, MO | 18,815 | 39.11 | 0 | 0% | 0% |
| Adair County, OK | 22,683 | 39.88 | 0 | 0% | 0% |
| Delaware County, OK | 41,487 | 39.68 | 0 | 0% | 0% |
| Haskell County, OK | 12,769 | 39.85 | 0 | 0% | 0% |
| Latimer County, OK | 11,154 | 39.85 | 0 | 0% | 0% |
| Le Flore County, OK | 50,384 | 39.79 | 0 | 0% | 0% |
| Ottawa County, OK | 31,848 | 39.92 | 0 | 0% | 0% |
| Sequoyah County, OK | 42,391 | 39.79 | 0 | 0% | 0% |
| Arkansas | 2,915,918 | 39.50 | 0 | 0% | 0% |
| Kansas | 2,853,118 | 38.30 | 0 | 0% | 0% |
| Missouri | 5,988,927 | 38.27 | 0.21 | 0.06% | 0.06% |
| Oklahoma | 3,751,351 | 40.80 | 0.11 | 0.03% | 0.03% |
| United States | 312,471,327 | 38.98 | 1.59 | 0.44% | 0.47% |

Note: This indicator is compared with the lowest state average.

Data Source: Centers for Disease Control and Prevention, [National Environmental Public Health Tracking Network](#), 2008.

Source geography: Tract

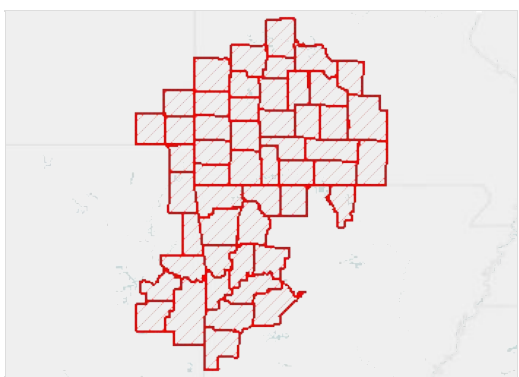

Ozone Levels (O3), Percent Days Above NAAQ Standards by Tract, NEPHTN 2008

- Over 6.0%
- 1.1 - 6.0%
- 0.51 - 1.0%
- Under 0.51%
- No Days Above NAAQS Standards
- No Data or Data Suppressed
- Report Area

Air Quality - Particulate Matter 2.5

This indicator reports the percentage of days with particulate matter 2.5 levels above the National Ambient Air Quality Standard (35 micrograms per cubic meter) per year, calculated using data collected by monitoring stations and modeled to include counties where no monitoring stations occur. This indicator is relevant because poor air quality contributes to respiratory issues and overall poor health.

| Report Area | Total Population | Average Daily Ambient Particulate Matter 2.5 | Number of Days Exceeding Emissions Standards | Percentage of Days Exceeding Standards, Crude Average | Percentage of Days Exceeding Standards, Pop. Adjusted Average |
|-------------|------------------|--|--|---|---|
|-------------|------------------|--|--|---|---|

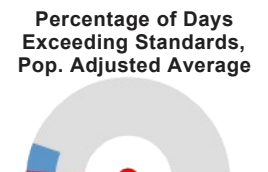

| | | | | | |
|-----------------------|-----------|------|------|------|--------------|
| Report Area | 2,276,645 | 8.97 | 0.92 | 0.25 | 0.25% |
| Baxter County, AR | 41,513 | 8.66 | 2 | 0.55 | 0.55% |
| Benton County, AR | 221,339 | 9.72 | 1 | 0.27 | 0.27% |
| Boone County, AR | 36,903 | 8.67 | 1.29 | 0.35 | 0.35% |
| Carroll County, AR | 27,446 | 8.67 | 1 | 0.27 | 0.27% |
| Crawford County, AR | 61,948 | 9.37 | 1 | 0.27 | 0.27% |
| Franklin County, AR | 18,125 | 9.09 | 1.67 | 0.46 | 0.49% |
| Johnson County, AR | 25,540 | 9.10 | 3 | 0.82 | 0.82% |
| Logan County, AR | 22,353 | 9.22 | 2.17 | 0.59 | 0.60% |
| Madison County, AR | 15,717 | 8.44 | 1 | 0.27 | 0.27% |
| Polk County, AR | 20,662 | 8.85 | 2.83 | 0.78 | 0.77% |
| Scott County, AR | 11,233 | 8.73 | 2.33 | 0.64 | 0.60% |
| Sebastian County, AR | 125,744 | 9.74 | 1.12 | 0.31 | 0.31% |
| Washington County, AR | 203,065 | 9.52 | 1 | 0.27 | 0.27% |
| Yell County, AR | 22,185 | 9.37 | 3.33 | 0.91 | 0.90% |
| Cherokee County, KS | 21,603 | 9.62 | 1 | 0.27 | 0.27% |
| Crawford County, KS | 39,134 | 9.41 | 0.82 | 0.22 | 0.22% |
| Labette County, KS | 21,607 | 9.16 | 0 | 0 | 0% |
| Barry County, MO | 35,597 | 8.83 | 1 | 0.27 | 0.27% |
| Barton County, MO | 12,402 | 8.92 | 1 | 0.27 | 0.27% |
| Benton County, MO | 19,056 | 7.71 | 1 | 0.27 | 0.27% |
| Camden County, MO | 44,002 | 7.57 | 0.82 | 0.22 | 0.21% |
| Cedar County, MO | 13,982 | 8.22 | 0.33 | 0.09 | 0.11% |
| Christian County, MO | 77,422 | 8.68 | 0.29 | 0.08 | 0.07% |
| Dade County, MO | 7,883 | 8.38 | 1 | 0.27 | 0.27% |
| Dallas County, MO | 16,777 | 7.75 | 0 | 0 | 0% |
| Douglas County, MO | 13,684 | 7.95 | 1 | 0.27 | 0.27% |
| Greene County, MO | 275,174 | 8.95 | 0.08 | 0.02 | 0.03% |
| Hickory County, MO | 9,627 | 7.62 | 0 | 0 | 0% |
| Howell County, MO | 40,400 | 8.34 | 1.13 | 0.31 | 0.31% |
| Jasper County, MO | 117,404 | 9.41 | 1 | 0.27 | 0.27% |



| Report Area | Total Population | Average Daily Ambient Particulate Matter 2.5 | Number of Days Exceeding Emissions Standards | Percentage of Days Exceeding Standards, Crude Average | Percentage of Days Exceeding Standards, Pop. Adjusted Average |
|----------------------|------------------|--|--|---|---|
| Laclede County, MO | 35,571 | 7.63 | 0.33 | 0.09 | 0.10% |
| Lawrence County, MO | 38,634 | 8.74 | 1 | 0.27 | 0.27% |
| McDonald County, MO | 23,083 | 9.20 | 1 | 0.27 | 0.27% |
| Newton County, MO | 58,114 | 9.26 | 1 | 0.27 | 0.27% |
| Ozark County, MO | 9,723 | 8.20 | 1 | 0.27 | 0.27% |
| Polk County, MO | 31,137 | 8.12 | 0 | 0 | 0% |
| Pulaski County, MO | 52,274 | 7.51 | 1 | 0.27 | 0.27% |
| St. Clair County, MO | 9,805 | 7.89 | 0 | 0 | 0% |
| Stone County, MO | 32,202 | 8.66 | 1 | 0.27 | 0.27% |
| Taney County, MO | 51,675 | 8.51 | 1 | 0.27 | 0.27% |
| Texas County, MO | 26,008 | 7.69 | 1 | 0.27 | 0.27% |
| Vernon County, MO | 21,159 | 8.85 | 1 | 0.27 | 0.27% |
| Webster County, MO | 36,202 | 8.01 | 0.5 | 0.14 | 0.12% |
| Wright County, MO | 18,815 | 7.98 | 1 | 0.27 | 0.27% |
| Adair County, OK | 22,683 | 9.08 | 1 | 0.27 | 0.27% |
| Delaware County, OK | 41,487 | 9.19 | 1 | 0.27 | 0.27% |
| Haskell County, OK | 12,769 | 8.87 | 1 | 0.27 | 0.27% |
| Latimer County, OK | 11,154 | 8.43 | 1 | 0.27 | 0.27% |
| Le Flore County, OK | 50,384 | 8.92 | 1 | 0.27 | 0.27% |
| Ottawa County, OK | 31,848 | 9.45 | 1 | 0.27 | 0.27% |
| Sequoyah County, OK | 42,391 | 9.30 | 1 | 0.27 | 0.27% |
| Arkansas | 2,915,918 | 10.63 | 5.02 | 1.38 | 1.28% |
| Kansas | 2,853,118 | 8.73 | 0.4 | 0.11 | 0.11% |
| Missouri | 5,988,927 | 9.93 | 0.92 | 0.25 | 0.25% |
| Oklahoma | 3,751,351 | 9.17 | 0.26 | 0.07 | 0.07% |
| United States | 312,471,327 | 10.65 | 4.17 | 1.14 | 1.19% |

Note: This indicator is compared with the lowest state average.

Data Source: Centers for Disease Control and Prevention, [National Environmental Public Health Tracking Network](#), 2008.

Source geography: Tract

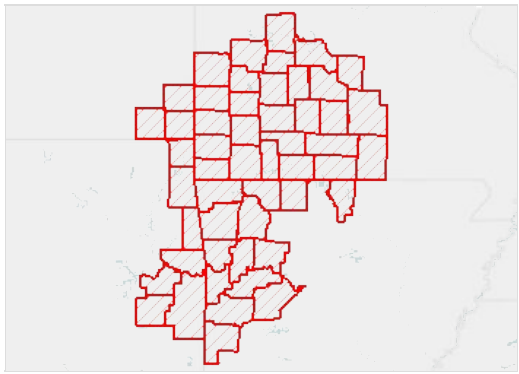

Fine Particulate Matter Levels (PM 2.5), Percent Days Above NAAQ Standards by Tract, NEPHTN 2008

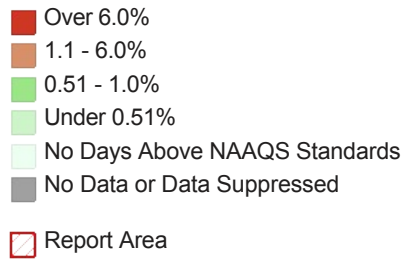

Fast Food Restaurant Access

This indicator reports the number of fast food restaurants per 100,000 population. Fast food restaurants are defined as limited-service establishments primarily engaged in providing food services (except snack and nonalcoholic beverage bars) where patrons generally order or select items and pay before eating. This indicator is relevant because it provides a measure of healthy food access and environmental influences on dietary behaviors.

| Report Area | Total Population | Number of Establishments | Establishments, Rate per 100,000 Population |
|-----------------------|------------------|--------------------------|---|
| Report Area | 2,276,645 | 1,442 | 63.34 |
| Baxter County, AR | 41,513 | 26 | 62.63 |
| Benton County, AR | 221,339 | 161 | 72.74 |
| Boone County, AR | 36,903 | 24 | 65.04 |
| Carroll County, AR | 27,446 | 14 | 51.01 |
| Crawford County, AR | 61,948 | 32 | 51.66 |
| Franklin County, AR | 18,125 | 6 | 33.10 |
| Johnson County, AR | 25,540 | 13 | 50.90 |
| Logan County, AR | 22,353 | 11 | 49.21 |
| Madison County, AR | 15,717 | 3 | 19.09 |
| Polk County, AR | 20,662 | 8 | 38.72 |
| Scott County, AR | 11,233 | 4 | 35.61 |
| Sebastian County, AR | 125,744 | 97 | 77.14 |
| Washington County, AR | 203,065 | 153 | 75.35 |
| Yell County, AR | 22,185 | 12 | 54.09 |
| Cherokee County, KS | 21,603 | 11 | 50.92 |
| Crawford County, KS | 39,134 | 18 | 46.00 |
| Labette County, KS | 21,607 | 10 | 46.28 |
| Barry County, MO | 35,597 | 14 | 39.33 |
| Barton County, MO | 12,402 | 7 | 56.44 |
| Benton County, MO | 19,056 | 6 | 31.49 |
| Camden County, MO | 44,002 | 27 | 61.36 |
| Cedar County, MO | 13,982 | 12 | 85.82 |
| Christian County, MO | 77,422 | 49 | 63.29 |
| Dade County, MO | 7,883 | 3 | 38.06 |
| Dallas County, MO | 16,777 | 8 | 47.68 |
| Douglas County, MO | 13,684 | 5 | 36.54 |
| Greene County, MO | 275,174 | 260 | 94.49 |

Fast Food Restaurants, Rate (Per 100,000 Population)

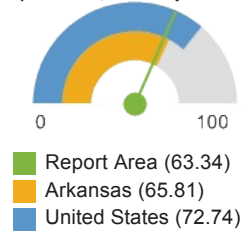

| Report Area | Total Population | Number of Establishments | Establishments, Rate per 100,000 Population |
|----------------------|------------------|--------------------------|---|
| Hickory County, MO | 9,627 | 1 | 10.39 |
| Howell County, MO | 40,400 | 23 | 56.93 |
| Jasper County, MO | 117,404 | 94 | 80.07 |
| Laclede County, MO | 35,571 | 23 | 64.66 |
| Lawrence County, MO | 38,634 | 20 | 51.77 |
| McDonald County, MO | 23,083 | 5 | 21.66 |
| Newton County, MO | 58,114 | 29 | 49.90 |
| Ozark County, MO | 9,723 | 1 | 10.28 |
| Polk County, MO | 31,137 | 13 | 41.75 |
| Pulaski County, MO | 52,274 | 27 | 51.65 |
| St. Clair County, MO | 9,805 | 2 | 20.40 |
| Stone County, MO | 32,202 | 15 | 46.58 |
| Taney County, MO | 51,675 | 59 | 114.18 |
| Texas County, MO | 26,008 | 12 | 46.14 |
| Vernon County, MO | 21,159 | 13 | 61.44 |
| Webster County, MO | 36,202 | 19 | 52.48 |
| Wright County, MO | 18,815 | 8 | 42.52 |
| Adair County, OK | 22,683 | 11 | 48.49 |
| Delaware County, OK | 41,487 | 14 | 33.75 |
| Haskell County, OK | 12,769 | 4 | 31.33 |
| Latimer County, OK | 11,154 | 2 | 17.93 |
| Le Flore County, OK | 50,384 | 18 | 35.73 |
| Ottawa County, OK | 31,848 | 13 | 40.82 |
| Sequoyah County, OK | 42,391 | 22 | 51.90 |
| Arkansas | 2,915,918 | 1,919 | 65.81 |
| Kansas | 2,853,118 | 2,062 | 72.27 |
| Missouri | 5,988,927 | 4,105 | 68.54 |
| Oklahoma | 3,751,351 | 2,716 | 72.4 |
| United States | 312,732,537 | 227,486 | 72.74 |

Note: This indicator is compared with the lowest state average.

Data Source: US Census Bureau, [County Business Patterns](#). Additional data analysis by [CARES](#). 2013. Source geography: County

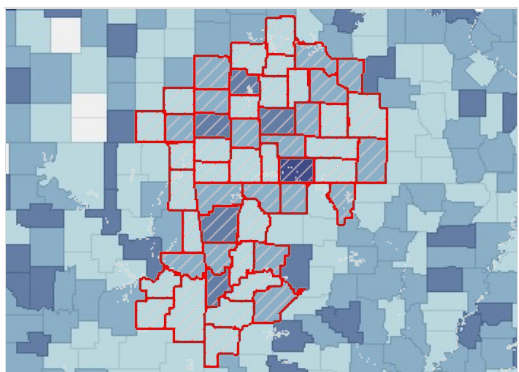

Fast Food Restaurants, Rate (Per 100,000 Pop.) by County, CBP 2013

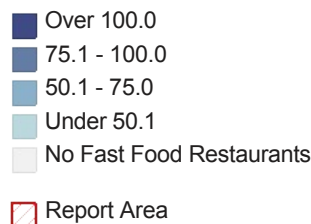

Fast Food Restaurants,

Rate per 100,000 Population by Year, 2008 through 2012

| Report Area | 2008 | 2009 | 2010 | 2011 | 2012 | 2013 |
|-----------------------|-------|-------|-------|-------|--------|--------|
| Report Area | 59.82 | 60.22 | 62.07 | 61.45 | 63.78 | 63.34 |
| Baxter County, AR | 62.63 | 74.68 | 69.86 | 69.86 | 72.27 | 62.63 |
| Benton County, AR | 59.19 | 61.9 | 67.32 | 66.41 | 71.84 | 72.74 |
| Boone County, AR | 65.04 | 67.75 | 70.45 | 65.04 | 67.75 | 65.04 |
| Carroll County, AR | 72.87 | 69.23 | 54.65 | 54.65 | 47.37 | 51.01 |
| Crawford County, AR | 41.97 | 45.2 | 50.04 | 48.43 | 48.43 | 51.66 |
| Franklin County, AR | 33.1 | 33.1 | 33.1 | 33.1 | 33.1 | 33.1 |
| Johnson County, AR | 58.73 | 66.56 | 62.65 | 54.82 | 50.9 | 50.9 |
| Logan County, AR | 58.16 | 53.68 | 49.21 | 40.26 | 53.68 | 49.21 |
| Madison County, AR | 6.36 | 12.73 | 19.09 | 19.09 | 25.45 | 19.09 |
| Polk County, AR | 48.4 | 58.08 | 58.08 | 48.4 | 53.24 | 38.72 |
| Scott County, AR | 26.71 | 17.8 | 17.8 | 17.8 | 35.61 | 35.61 |
| Sebastian County, AR | 71.57 | 81.91 | 77.14 | 70.78 | 76.35 | 77.14 |
| Washington County, AR | 70.91 | 76.33 | 79.28 | 78.79 | 80.76 | 75.35 |
| Yell County, AR | 40.57 | 45.08 | 49.58 | 49.58 | 54.09 | 54.09 |
| Cherokee County, KS | 41.66 | 41.66 | 50.92 | 50.92 | 60.18 | 50.92 |
| Crawford County, KS | 53.66 | 51.11 | 48.55 | 46 | 46 | 46 |
| Labette County, KS | 37.03 | 27.77 | 32.4 | 37.03 | 41.65 | 46.28 |
| Barry County, MO | 36.52 | 36.52 | 33.71 | 33.71 | 39.33 | 39.33 |
| Barton County, MO | 64.51 | 56.44 | 64.51 | 48.38 | 56.44 | 56.44 |
| Benton County, MO | 31.49 | 20.99 | 20.99 | 15.74 | 26.24 | 31.49 |
| Camden County, MO | 68.18 | 65.91 | 65.91 | 68.18 | 68.18 | 61.36 |
| Cedar County, MO | 64.37 | 57.22 | 57.22 | 64.37 | 78.67 | 85.82 |
| Christian County, MO | 51.66 | 51.66 | 55.54 | 54.25 | 54.25 | 63.29 |
| Dade County, MO | 63.43 | 63.43 | 38.06 | 50.74 | 63.43 | 38.06 |
| Dallas County, MO | 59.61 | 53.64 | 53.64 | 59.61 | 53.64 | 47.68 |
| Douglas County, MO | 29.23 | 29.23 | 29.23 | 36.54 | 36.54 | 36.54 |
| Greene County, MO | 87.58 | 86.85 | 91.22 | 91.58 | 95.21 | 94.49 |
| Hickory County, MO | 10.39 | 10.39 | 10.39 | 20.77 | 20.77 | 10.39 |
| Howell County, MO | 61.88 | 66.83 | 66.83 | 66.83 | 69.31 | 56.93 |
| Jasper County, MO | 86.88 | 83.47 | 87.73 | 90.29 | 81.77 | 80.07 |
| Laclede County, MO | 50.6 | 53.41 | 56.23 | 70.28 | 67.47 | 64.66 |
| Lawrence County, MO | 51.77 | 46.59 | 44 | 38.83 | 36.24 | 51.77 |
| McDonald County, MO | 30.33 | 21.66 | 21.66 | 21.66 | 21.66 | 21.66 |
| Newton County, MO | 48.18 | 49.9 | 55.06 | 55.06 | 46.46 | 49.9 |
| Ozark County, MO | 41.14 | 41.14 | 30.85 | 10.28 | 20.57 | 10.28 |
| Polk County, MO | 57.81 | 44.96 | 54.6 | 57.81 | 54.6 | 41.75 |
| Pulaski County, MO | 42.09 | 38.26 | 44 | 44 | 45.91 | 51.65 |
| St. Clair County, MO | 10.2 | 10.2 | 10.2 | 10.2 | 20.4 | 20.4 |
| Stone County, MO | 43.48 | 37.26 | 40.37 | 40.37 | 40.37 | 46.58 |
| Taney County, MO | 98.69 | 92.89 | 104.5 | 92.89 | 114.18 | 114.18 |

| Report Area | 2008 | 2009 | 2010 | 2011 | 2012 | 2013 |
|---------------------|-------|-------|-------|-------|-------|-------|
| Texas County, MO | 38.45 | 34.6 | 42.29 | 38.45 | 53.83 | 46.14 |
| Vernon County, MO | 56.71 | 61.44 | 51.99 | 66.17 | 56.71 | 61.44 |
| Webster County, MO | 35.91 | 35.91 | 33.15 | 41.43 | 41.43 | 52.48 |
| Wright County, MO | 37.2 | 47.83 | 42.52 | 37.2 | 42.52 | 42.52 |
| Adair County, OK | 35.27 | 35.27 | 35.27 | 39.68 | 39.68 | 48.49 |
| Delaware County, OK | 33.75 | 28.92 | 33.75 | 31.34 | 28.92 | 33.75 |
| Haskell County, OK | 31.33 | 31.33 | 31.33 | 39.16 | 39.16 | 31.33 |
| Latimer County, OK | 26.9 | 17.93 | 17.93 | 17.93 | 17.93 | 17.93 |
| Le Flore County, OK | 39.7 | 39.7 | 35.73 | 31.76 | 39.7 | 35.73 |
| Ottawa County, OK | 47.1 | 47.1 | 43.96 | 47.1 | 47.1 | 40.82 |
| Sequoyah County, OK | 54.26 | 42.46 | 42.46 | 42.46 | 42.46 | 51.9 |
| Arkansas | 61.49 | 64.51 | 65.23 | 64.3 | 67.83 | 65.81 |
| Kansas | 66.45 | 65.68 | 66.24 | 68.45 | 70.9 | 72.27 |
| Missouri | 66.22 | 66.19 | 66.11 | 66.79 | 68.81 | 68.54 |
| Oklahoma | 66.32 | 66.48 | 67.26 | 67.58 | 71.25 | 72.4 |
| United States | 67.43 | 67.43 | 68.31 | 69.2 | 71.97 | 72.8 |

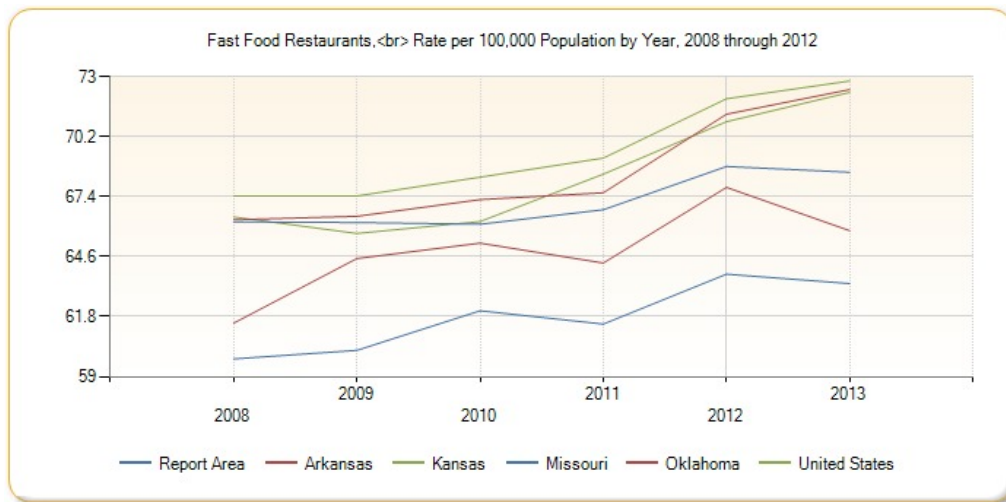

Grocery Store Access

This indicator reports the number of grocery stores per 100,000 population. Grocery stores are defined as supermarkets and smaller grocery stores primarily engaged in retailing a general line of food, such as canned and frozen foods; fresh fruits and vegetables; and fresh and prepared meats, fish, and poultry. Included are delicatessen-type establishments. Convenience stores and large general merchandise stores that also retail food, such as supercenters and warehouse club stores are excluded. This indicator is relevant because it provides a measure of healthy food access and environmental influences on dietary behaviors.

| Report Area | Total Population | Number of Establishments | Establishments, Rate per 100,000 Population |
|---------------------|------------------|--------------------------|---|
| Report Area | 2,276,645 | 358 | 15.72 |
| Baxter County, AR | 41,513 | 5 | 12.04 |
| Benton County, AR | 221,339 | 31 | 14.01 |
| Boone County, AR | 36,903 | 4 | 10.84 |
| Carroll County, AR | 27,446 | 5 | 18.22 |
| Crawford County, AR | 61,948 | 9 | 14.53 |
| Franklin County, AR | 18,125 | 2 | 11.03 |
| Johnson County, AR | 25,540 | 1 | 3.92 |

Grocery Stores, Rate (Per 100,000 Population)



- Report Area (15.72)
- Missouri (18.23)
- United States (21.2)

| Report Area | Total Population | Number of Establishments | Establishments, Rate per 100,000 Population |
|-----------------------|------------------|--------------------------|---|
| Logan County, AR | 22,353 | 2 | 8.95 |
| Madison County, AR | 15,717 | 4 | 25.45 |
| Polk County, AR | 20,662 | 4 | 19.36 |
| Scott County, AR | 11,233 | 3 | 26.71 |
| Sebastian County, AR | 125,744 | 20 | 15.91 |
| Washington County, AR | 203,065 | 35 | 17.24 |
| Yell County, AR | 22,185 | 2 | 9.02 |
| Cherokee County, KS | 21,603 | 4 | 18.52 |
| Crawford County, KS | 39,134 | 6 | 15.33 |
| Labette County, KS | 21,607 | 5 | 23.14 |
| Barry County, MO | 35,597 | 9 | 25.28 |
| Barton County, MO | 12,402 | 2 | 16.13 |
| Benton County, MO | 19,056 | 4 | 20.99 |
| Camden County, MO | 44,002 | 9 | 20.45 |
| Cedar County, MO | 13,982 | 4 | 28.61 |
| Christian County, MO | 77,422 | 13 | 16.79 |
| Dade County, MO | 7,883 | 2 | 25.37 |
| Dallas County, MO | 16,777 | 3 | 17.88 |
| Douglas County, MO | 13,684 | 2 | 14.62 |
| Greene County, MO | 275,174 | 40 | 14.54 |
| Hickory County, MO | 9,627 | 2 | 20.77 |
| Howell County, MO | 40,400 | 11 | 27.23 |
| Jasper County, MO | 117,404 | 12 | 10.22 |
| Laclede County, MO | 35,571 | 5 | 14.06 |
| Lawrence County, MO | 38,634 | 8 | 20.71 |
| McDonald County, MO | 23,083 | 6 | 25.99 |
| Newton County, MO | 58,114 | 6 | 10.32 |
| Ozark County, MO | 9,723 | 3 | 30.85 |
| Polk County, MO | 31,137 | 3 | 9.63 |
| Pulaski County, MO | 52,274 | 5 | 9.57 |
| St. Clair County, MO | 9,805 | 4 | 40.80 |
| Stone County, MO | 32,202 | 6 | 18.63 |
| Taney County, MO | 51,675 | 10 | 19.35 |
| Texas County, MO | 26,008 | 5 | 19.22 |
| Vernon County, MO | 21,159 | 2 | 9.45 |
| Webster County, MO | 36,202 | 5 | 13.81 |
| Wright County, MO | 18,815 | 5 | 26.57 |
| Adair County, OK | 22,683 | 3 | 13.23 |
| Delaware County, OK | 41,487 | 5 | 12.05 |
| Haskell County, OK | 12,769 | 2 | 15.66 |
| Latimer County, OK | 11,154 | 2 | 17.93 |

| Report Area | Total Population | Number of Establishments | Establishments, Rate per 100,000 Population |
|---------------------|------------------|--------------------------|---|
| Le Flore County, OK | 50,384 | 7 | 13.89 |
| Ottawa County, OK | 31,848 | 2 | 6.28 |
| Sequoyah County, OK | 42,391 | 9 | 21.23 |
| Arkansas | 2,915,918 | 495 | 16.98 |
| Kansas | 2,853,118 | 496 | 17.38 |
| Missouri | 5,988,927 | 1,092 | 18.23 |
| Oklahoma | 3,751,351 | 621 | 16.55 |
| United States | 312,732,537 | 66,286 | 21.2 |

Note: This indicator is compared with the highest state average.

Data Source: US Census Bureau, [County Business Patterns](#). Additional data analysis by [CARES](#). 2013. Source geography: County

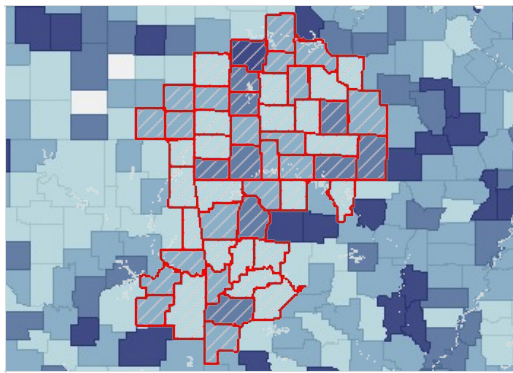

Grocery Stores and Supermarkets, Rate (Per 100,000 Pop.) by County, CBP 2013

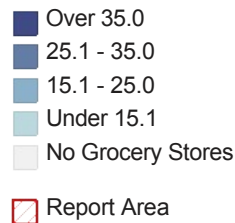

Grocery Stores and Supermarkets, Rate per 100,000 Population by Year, 2008 through 2012

| Report Area | 2008 | 2009 | 2010 | 2011 | 2012 | 2013 |
|-----------------------|-------|-------|-------|-------|-------|-------|
| Report Area | 15.33 | 15.07 | 15.15 | 15.55 | 15.51 | 15.72 |
| Baxter County, AR | 16.86 | 16.86 | 19.27 | 16.86 | 12.04 | 12.04 |
| Benton County, AR | 12.65 | 13.55 | 12.65 | 12.2 | 12.65 | 14.01 |
| Boone County, AR | 10.84 | 10.84 | 10.84 | 13.55 | 10.84 | 10.84 |
| Carroll County, AR | 18.22 | 18.22 | 25.5 | 21.86 | 18.22 | 18.22 |
| Crawford County, AR | 16.14 | 12.91 | 14.53 | 12.91 | 12.91 | 14.53 |
| Franklin County, AR | 16.55 | 11.03 | 16.55 | 11.03 | 11.03 | 11.03 |
| Johnson County, AR | 7.83 | 3.92 | 3.92 | 3.92 | 3.92 | 3.92 |
| Logan County, AR | 13.42 | 13.42 | 13.42 | 13.42 | 8.95 | 8.95 |
| Madison County, AR | 19.09 | 19.09 | 19.09 | 25.45 | 25.45 | 25.45 |
| Polk County, AR | 29.04 | 29.04 | 24.2 | 29.04 | 24.2 | 19.36 |
| Scott County, AR | 26.71 | 17.8 | 17.8 | 17.8 | 17.8 | 26.71 |
| Sebastian County, AR | 15.11 | 15.11 | 15.91 | 17.5 | 15.91 | 15.91 |
| Washington County, AR | 11.33 | 12.8 | 13.79 | 15.27 | 15.76 | 17.24 |
| Yell County, AR | 18.03 | 18.03 | 18.03 | 18.03 | 9.02 | 9.02 |
| Cherokee County, KS | 27.77 | 13.89 | 18.52 | 23.14 | 18.52 | 18.52 |
| Crawford County, KS | 12.78 | 12.78 | 15.33 | 15.33 | 17.89 | 15.33 |
| Labette County, KS | 18.51 | 23.14 | 23.14 | 23.14 | 23.14 | 23.14 |
| Barry County, MO | 22.47 | 19.66 | 19.66 | 22.47 | 25.28 | 25.28 |

| Report Area | 2008 | 2009 | 2010 | 2011 | 2012 | 2013 |
|----------------------|-------|-------|-------|-------|-------|-------|
| Barton County, MO | 16.13 | 16.13 | 16.13 | 16.13 | 24.19 | 16.13 |
| Benton County, MO | 20.99 | 20.99 | 15.74 | 10.5 | 15.74 | 20.99 |
| Camden County, MO | 18.18 | 18.18 | 18.18 | 20.45 | 18.18 | 20.45 |
| Cedar County, MO | 21.46 | 21.46 | 21.46 | 28.61 | 28.61 | 28.61 |
| Christian County, MO | 10.33 | 10.33 | 11.62 | 10.33 | 14.21 | 16.79 |
| Dade County, MO | 25.37 | 12.69 | 12.69 | 25.37 | 25.37 | 25.37 |
| Dallas County, MO | 29.8 | 17.88 | 17.88 | 17.88 | 17.88 | 17.88 |
| Douglas County, MO | 14.62 | 14.62 | 14.62 | 7.31 | 14.62 | 14.62 |
| Greene County, MO | 12.36 | 13.08 | 14.17 | 15.63 | 15.63 | 14.54 |
| Hickory County, MO | 10.39 | 10.39 | 10.39 | 20.77 | 20.77 | 20.77 |
| Howell County, MO | 22.28 | 22.28 | 24.75 | 24.75 | 24.75 | 27.23 |
| Jasper County, MO | 9.37 | 9.37 | 10.22 | 10.22 | 11.07 | 10.22 |
| Laclede County, MO | 22.49 | 22.49 | 14.06 | 14.06 | 11.25 | 14.06 |
| Lawrence County, MO | 20.71 | 20.71 | 20.71 | 18.12 | 18.12 | 20.71 |
| McDonald County, MO | 17.33 | 17.33 | 17.33 | 21.66 | 21.66 | 25.99 |
| Newton County, MO | 12.05 | 12.05 | 10.32 | 10.32 | 8.6 | 10.32 |
| Ozark County, MO | 30.85 | 30.85 | 41.14 | 30.85 | 30.85 | 30.85 |
| Polk County, MO | 19.27 | 12.85 | 9.63 | 9.63 | 9.63 | 9.63 |
| Pulaski County, MO | 11.48 | 11.48 | 9.56 | 11.48 | 11.48 | 9.56 |
| St. Clair County, MO | 61.19 | 61.19 | 61.19 | 61.19 | 50.99 | 40.8 |
| Stone County, MO | 21.74 | 18.63 | 18.63 | 18.63 | 18.63 | 18.63 |
| Taney County, MO | 23.22 | 25.16 | 27.09 | 23.22 | 21.29 | 19.35 |
| Texas County, MO | 23.07 | 26.91 | 23.07 | 23.07 | 23.07 | 19.22 |
| Vernon County, MO | 9.45 | 9.45 | 9.45 | 9.45 | 9.45 | 9.45 |
| Webster County, MO | 13.81 | 16.57 | 13.81 | 13.81 | 16.57 | 13.81 |
| Wright County, MO | 31.89 | 31.89 | 26.57 | 26.57 | 21.26 | 26.57 |
| Adair County, OK | 22.04 | 26.45 | 13.23 | 13.23 | 13.23 | 13.23 |
| Delaware County, OK | 12.05 | 7.23 | 9.64 | 9.64 | 16.87 | 12.05 |
| Haskell County, OK | 15.66 | 15.66 | 7.83 | 7.83 | 15.66 | 15.66 |
| Latimer County, OK | 17.93 | 17.93 | 17.93 | 17.93 | 17.93 | 17.93 |
| Le Flore County, OK | 11.91 | 11.91 | 11.91 | 13.89 | 13.89 | 13.89 |
| Ottawa County, OK | 12.56 | 9.42 | 12.56 | 9.42 | 6.28 | 6.28 |
| Sequoyah County, OK | 16.51 | 16.51 | 14.15 | 16.51 | 18.87 | 21.23 |
| Arkansas | 18.31 | 18.59 | 17.35 | 17.01 | 17.18 | 16.98 |
| Kansas | 17.56 | 16.93 | 16.68 | 16.96 | 17.56 | 17.38 |
| Missouri | 18 | 18.28 | 18.15 | 17.95 | 18.27 | 18.23 |
| Oklahoma | 17.3 | 16.53 | 16.61 | 16.61 | 16.45 | 16.55 |
| United States | 20.28 | 20.36 | 20.6 | 20.59 | 21.14 | 21.21 |

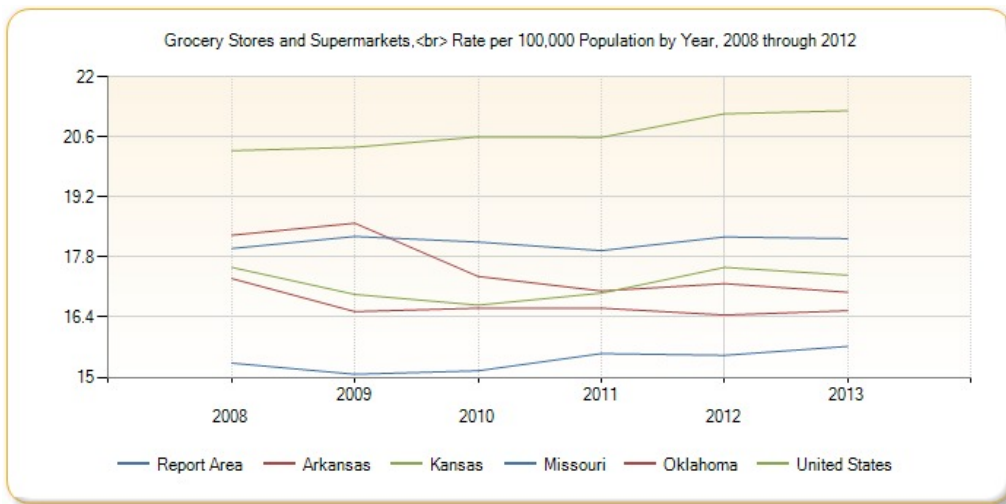

Housing Environment - Assisted Housing

This indicator reports the total number of HUD-funded assisted housing units available to eligible renters as well as the unit rate (per 10,000 total households).

| Report Area | Total Housing Units (2010) | Total HUD-Assisted Housing Units | HUD-Assisted Units, Rate per 10,000 Housing Units |
|-----------------------|----------------------------|----------------------------------|---|
| Report Area | 1,052,809 | 24,185 | 229.72 |
| Baxter County, AR | 22,580 | 580 | 256.86 |
| Benton County, AR | 93,084 | 1,026 | 110.22 |
| Boone County, AR | 16,827 | 1,029 | 611.52 |
| Carroll County, AR | 13,559 | 331 | 244.12 |
| Crawford County, AR | 26,115 | 1,071 | 410.11 |
| Franklin County, AR | 8,021 | 141 | 175.79 |
| Johnson County, AR | 11,311 | 360 | 318.27 |
| Logan County, AR | 10,108 | 304 | 300.75 |
| Madison County, AR | 7,481 | 128 | 171.1 |
| Polk County, AR | 10,002 | 313 | 312.94 |
| Scott County, AR | 5,193 | 228 | 439.05 |
| Sebastian County, AR | 54,651 | 2,541 | 464.95 |
| Washington County, AR | 87,808 | 2,097 | 238.82 |
| Yell County, AR | 9,752 | 375 | 384.54 |
| Cherokee County, KS | 9,890 | 103 | 104.15 |
| Crawford County, KS | 17,801 | 1,097 | 616.26 |
| Labette County, KS | 10,092 | 259 | 256.64 |
| Barry County, MO | 17,523 | 25 | 14.27 |
| Barton County, MO | 5,600 | 87 | 155.36 |
| Benton County, MO | 14,150 | 75 | 53 |
| Camden County, MO | 41,183 | 105 | 25.5 |
| Cedar County, MO | 7,224 | 144 | 199.34 |
| Christian County, MO | 31,576 | 129 | 40.85 |
| Dade County, MO | 3,965 | 7 | 17.65 |
| Dallas County, MO | 7,662 | 52 | 67.87 |

HUD-Assisted Units, Rate per 10,000 Housing Units

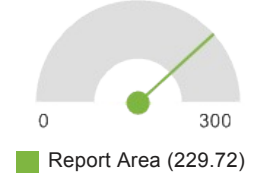

| Report Area | Total Housing Units (2010) | Total HUD-Assisted Housing Units | HUD-Assisted Units, Rate per 10,000 Housing Units |
|----------------------|----------------------------|----------------------------------|---|
| Douglas County, MO | 6,519 | 11 | 16.87 |
| Greene County, MO | 125,387 | 2,741 | 218.6 |
| Hickory County, MO | 6,835 | 54 | 79.01 |
| Howell County, MO | 18,021 | 801 | 444.48 |
| Jasper County, MO | 50,668 | 1,919 | 378.74 |
| Laclede County, MO | 15,778 | 447 | 283.31 |
| Lawrence County, MO | 16,649 | 233 | 139.95 |
| McDonald County, MO | 9,925 | 259 | 260.96 |
| Newton County, MO | 24,313 | 436 | 179.33 |
| Ozark County, MO | 5,652 | 110 | 194.62 |
| Polk County, MO | 13,304 | 64 | 48.11 |
| Pulaski County, MO | 17,904 | 194 | 108.36 |
| St. Clair County, MO | 5,640 | 121 | 214.54 |
| Stone County, MO | 20,373 | 48 | 23.56 |
| Taney County, MO | 29,255 | 305 | 104.26 |
| Texas County, MO | 11,685 | 426 | 364.57 |
| Vernon County, MO | 9,495 | 453 | 477.09 |
| Webster County, MO | 14,417 | 560 | 388.43 |
| Wright County, MO | 8,700 | 521 | 598.85 |
| Adair County, OK | 9,142 | 133 | 145.48 |
| Delaware County, OK | 24,818 | 37 | 14.91 |
| Haskell County, OK | 6,028 | 119 | 197.41 |
| Latimer County, OK | 4,979 | 274 | 550.31 |
| Le Flore County, OK | 21,448 | 249 | 116.09 |
| Ottawa County, OK | 14,060 | 720 | 512.09 |
| Sequoyah County, OK | 18,656 | 343 | 183.86 |
| Arkansas | 6,266,542 | 1,038,160 | 1,656.67 |
| Kansas | 5,975,948 | 732,621 | 1,225.95 |
| Missouri | 13,035,872 | 1,846,762 | 1,416.68 |
| Oklahoma | 9,284,969 | 961,381 | 1,035.42 |
| United States | 654,954,581 | 96,159,779 | 1,468.19 |

Note: This indicator is compared with the lowest state average.
 Data Source: [US Department of Housing and Urban Development](#). 2013. Source geography: County

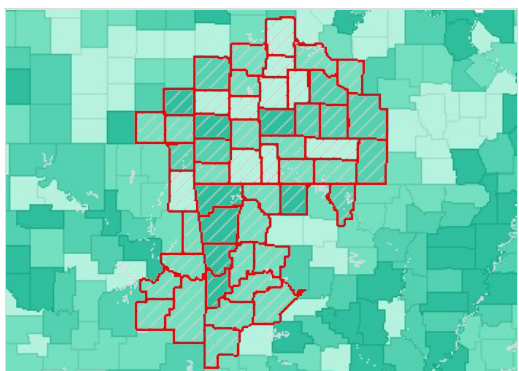

Assisted Housing Units, All by County, HUD 2013

- Over 1,000
- 401 - 1,000
- 101 - 400
- 1 - 100
- No Units
- Report Area

Assisted Housing Units - HUD Programs - by Assistance Program

| Report Area | Housing Choice Voucher Units | Section 8 New Construction / Substantial Rehabilitation Units | Section 236 Units (Federal Housing Authority Projects) | Public Housing Units | Other Multi-Family Program Units (RAP, SUP, Section 202/811, etc.) |
|-----------------------|------------------------------|---|--|----------------------|--|
| Report Area | 9,590 | 4,542 | 336 | 5,804 | 3,844 |
| Baxter County, AR | 379 | 51 | 0 | 0 | 150 |
| Benton County, AR | 511 | 181 | 0 | 34 | 300 |
| Boone County, AR | 563 | 354 | 0 | 0 | 112 |
| Carroll County, AR | 118 | 51 | 64 | 58 | 40 |
| Crawford County, AR | 432 | 29 | 0 | 290 | 320 |
| Franklin County, AR | 101 | 0 | 0 | 40 | 0 |
| Johnson County, AR | 149 | 0 | 0 | 193 | 18 |
| Logan County, AR | 124 | 84 | 0 | 96 | 0 |
| Madison County, AR | 24 | 84 | 0 | 0 | 20 |
| Polk County, AR | 123 | 10 | 0 | 180 | 0 |
| Scott County, AR | 105 | 0 | 0 | 92 | 31 |
| Sebastian County, AR | 1,239 | 427 | 96 | 324 | 388 |
| Washington County, AR | 719 | 311 | 0 | 445 | 622 |
| Yell County, AR | 87 | 28 | 0 | 206 | 54 |
| Cherokee County, KS | 43 | 0 | 0 | 60 | 0 |
| Crawford County, KS | 535 | 115 | 0 | 48 | 399 |
| Labette County, KS | 23 | 15 | 0 | 121 | 100 |
| Barry County, MO | 25 | 0 | 0 | 0 | 0 |
| Barton County, MO | 17 | 70 | 0 | 0 | 0 |
| Benton County, MO | 53 | 22 | 0 | 0 | 0 |
| Camden County, MO | 105 | 0 | 0 | 0 | 0 |
| Cedar County, MO | 63 | 54 | 0 | 0 | 27 |
| Christian County, MO | 129 | 0 | 0 | 0 | 0 |
| Dade County, MO | 7 | 0 | 0 | 0 | 0 |
| Dallas County, MO | 24 | 28 | 0 | 0 | 0 |
| Douglas County, MO | 11 | 0 | 0 | 0 | 0 |
| Greene County, MO | 923 | 534 | 0 | 822 | 462 |
| Hickory County, MO | 30 | 0 | 0 | 0 | 24 |
| Howell County, MO | 384 | 144 | 0 | 273 | 0 |
| Jasper County, MO | 706 | 421 | 176 | 234 | 382 |
| Laclede County, MO | 145 | 140 | 0 | 162 | 0 |
| Lawrence County, MO | 31 | 114 | 0 | 88 | 0 |
| McDonald County, MO | 11 | 0 | 0 | 248 | 0 |

| Report Area | Housing Choice Voucher Units | Section 8 New Construction / Substantial Rehabilitation Units | Section 236 Units (Federal Housing Authority Projects) | Public Housing Units | Other Multi-Family Program Units (RAP, SUP, Section 202/811, etc.) |
|----------------------|------------------------------|---|--|----------------------|--|
| Newton County, MO | 145 | 48 | 0 | 228 | 15 |
| Ozark County, MO | 48 | 62 | 0 | 0 | 0 |
| Polk County, MO | 64 | 0 | 0 | 0 | 0 |
| Pulaski County, MO | 101 | 0 | 0 | 93 | 0 |
| St. Clair County, MO | 25 | 20 | 0 | 76 | 0 |
| Stone County, MO | 20 | 28 | 0 | 0 | 0 |
| Taney County, MO | 115 | 104 | 0 | 72 | 14 |
| Texas County, MO | 207 | 119 | 0 | 100 | 0 |
| Vernon County, MO | 129 | 44 | 0 | 200 | 80 |
| Webster County, MO | 58 | 502 | 0 | 0 | 0 |
| Wright County, MO | 221 | 64 | 0 | 236 | 0 |
| Adair County, OK | 34 | 0 | 0 | 80 | 19 |
| Delaware County, OK | 16 | 21 | 0 | 0 | 0 |
| Haskell County, OK | 9 | 0 | 0 | 86 | 24 |
| Latimer County, OK | 2 | 0 | 0 | 166 | 106 |
| Le Flore County, OK | 76 | 44 | 0 | 96 | 33 |
| Ottawa County, OK | 259 | 80 | 0 | 357 | 24 |
| Sequoyah County, OK | 122 | 139 | 0 | 0 | 80 |
| Arkansas | 23,487 | 8,977 | 248 | 14,243 | 7,618 |
| Kansas | 13,122 | 9,034 | 629 | 9,077 | 6,697 |
| Missouri | 43,441 | 20,412 | 1,784 | 17,538 | 13,981 |
| Oklahoma | 24,651 | 4,756 | 428 | 13,088 | 7,518 |
| United States | 2,386,237 | 840,900 | 126,859 | 1,150,867 | 656,456 |

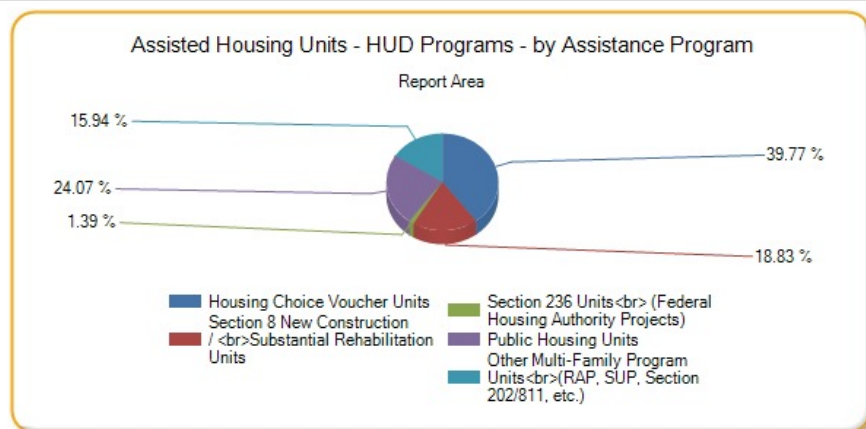

Assisted Housing Units - HUD Programs - by Assistance Program

This indicator reports the number of assisted units in each program type as a proportion of the total state share.

| Report Area | All Units | Housing Choice Voucher Units | Section 8 New Construction / Substantial Rehabilitation Units | Section 236 Units (Federal Housing Authority Projects) | Public Housing Units | Other Multi-Family Program Units (RAP, SUP, Section 202/811, etc.) |
|-------------|-----------|------------------------------|---|--|----------------------|--|
| | | | | | | |

| | | | | | | |
|-----------------------|--------|--------|--------|--------|--------|--------|
| Report Area | 24.88% | 22.08% | 22.25% | 18.83% | 33.09% | 27.49% |
| Baxter County, AR | 1.06% | 1.61% | 0.57% | 0% | 0% | 1.97% |
| Benton County, AR | 1.88% | 2.18% | 2.02% | 0% | 0.24% | 3.94% |
| Boone County, AR | 1.88% | 2.4% | 3.94% | 0% | 0% | 1.47% |
| Carroll County, AR | 0.61% | 0.5% | 0.57% | 25.81% | 0.41% | 0.53% |
| Crawford County, AR | 1.96% | 1.84% | 0.32% | 0% | 2.04% | 4.2% |
| Franklin County, AR | 0.26% | 0.43% | 0% | 0% | 0.28% | 0% |
| Johnson County, AR | 0.66% | 0.63% | 0% | 0% | 1.36% | 0.24% |
| Logan County, AR | 0.56% | 0.53% | 0.94% | 0% | 0.67% | 0% |
| Madison County, AR | 0.23% | 0.1% | 0.94% | 0% | 0% | 0.26% |
| Polk County, AR | 0.57% | 0.52% | 0.11% | 0% | 1.26% | 0% |
| Scott County, AR | 0.42% | 0.45% | 0% | 0% | 0.65% | 0.41% |
| Sebastian County, AR | 4.65% | 5.28% | 4.76% | 38.71% | 2.27% | 5.09% |
| Washington County, AR | 3.84% | 3.06% | 3.46% | 0% | 3.12% | 8.16% |
| Yell County, AR | 0.69% | 0.37% | 0.31% | 0% | 1.45% | 0.71% |
| Cherokee County, KS | 0.27% | 0.33% | 0% | 0% | 0.66% | 0% |
| Crawford County, KS | 2.84% | 4.08% | 1.27% | 0% | 0.53% | 5.96% |
| Labette County, KS | 0.67% | 0.18% | 0.17% | 0% | 1.33% | 1.49% |
| Barry County, MO | 0.03% | 0.06% | 0% | 0% | 0% | 0% |
| Barton County, MO | 0.09% | 0.04% | 0.34% | 0% | 0% | 0% |
| Benton County, MO | 0.08% | 0.12% | 0.11% | 0% | 0% | 0% |
| Camden County, MO | 0.11% | 0.24% | 0% | 0% | 0% | 0% |
| Cedar County, MO | 0.15% | 0.15% | 0.26% | 0% | 0% | 0.19% |
| Christian County, MO | 0.13% | 0.3% | 0% | 0% | 0% | 0% |
| Dade County, MO | 0.01% | 0.02% | 0% | 0% | 0% | 0% |
| Dallas County, MO | 0.05% | 0.06% | 0.14% | 0% | 0% | 0% |
| Douglas County, MO | 0.01% | 0.03% | 0% | 0% | 0% | 0% |
| Greene County, MO | 2.82% | 2.12% | 2.62% | 0% | 4.69% | 3.3% |
| Hickory County, MO | 0.06% | 0.07% | 0% | 0% | 0% | 0.17% |
| Howell County, MO | 0.82% | 0.88% | 0.71% | 0% | 1.56% | 0% |
| Jasper County, MO | 1.97% | 1.63% | 2.06% | 9.87% | 1.33% | 2.73% |
| Laclede County, MO | 0.46% | 0.33% | 0.69% | 0% | 0.92% | 0% |
| Lawrence County, MO | 0.24% | 0.07% | 0.56% | 0% | 0.5% | 0% |
| McDonald County, MO | 0.27% | 0.03% | 0% | 0% | 1.41% | 0% |
| Newton County, MO | 0.45% | 0.33% | 0.24% | 0% | 1.3% | 0.11% |
| Ozark County, MO | 0.11% | 0.11% | 0.3% | 0% | 0% | 0% |
| Polk County, MO | 0.07% | 0.15% | 0% | 0% | 0% | 0% |
| Pulaski County, MO | 0.2% | 0.23% | 0% | 0% | 0.53% | 0% |
| St. Clair County, MO | 0.12% | 0.06% | 0.1% | 0% | 0.43% | 0% |
| Stone County, MO | 0.05% | 0.05% | 0.14% | 0% | 0% | 0% |
| Taney County, MO | 0.31% | 0.26% | 0.51% | 0% | 0.41% | 0.1% |
| Texas County, MO | 0.44% | 0.48% | 0.58% | 0% | 0.57% | 0% |
| Vernon County, MO | 0.47% | 0.3% | 0.22% | 0% | 1.14% | 0.57% |

| Report Area | All Units | Housing Choice Voucher Units | Section 8 New Construction / Substantial Rehabilitation Units | Section 236 Units (Federal Housing Authority Projects) | Public Housing Units | Other Multi-Family Program Units (RAP, SUP, Section 202/811, etc.) |
|---------------------|-----------|------------------------------|---|--|----------------------|--|
| Webster County, MO | 0.58% | 0.13% | 2.46% | 0% | 0% | 0% |
| Wright County, MO | 0.54% | 0.51% | 0.31% | 0% | 1.35% | 0% |
| Adair County, OK | 0.26% | 0.14% | 0% | 0% | 0.61% | 0.25% |
| Delaware County, OK | 0.07% | 0.06% | 0.44% | 0% | 0% | 0% |
| Haskell County, OK | 0.24% | 0.04% | 0% | 0% | 0.66% | 0.32% |
| Latimer County, OK | 0.54% | 0.01% | 0% | 0% | 1.27% | 1.41% |
| Le Flore County, OK | 0.49% | 0.31% | 0.93% | 0% | 0.73% | 0.44% |
| Ottawa County, OK | 1.42% | 1.05% | 1.68% | 0% | 2.73% | 0.32% |
| Sequoyah County, OK | 0.68% | 0.49% | 2.92% | 0% | 0% | 1.06% |

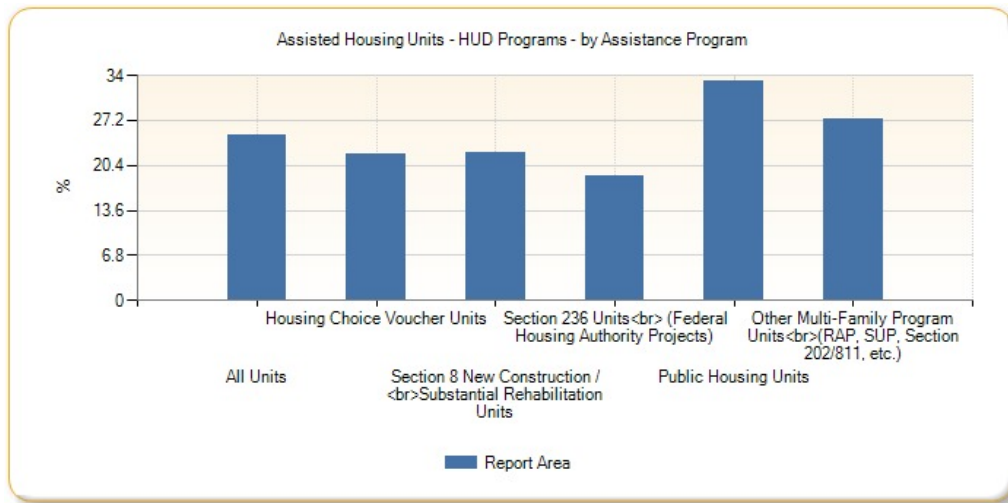

Housing Environment - Housing Unit Age

This indicator reports, for a given geographic area, the median year in which all housing units (vacant and occupied) were first constructed. The year the structure was built provides information on the age of housing units. These data help identify new housing construction and measures the disappearance of old housing from the inventory, when used in combination with data from previous years. This data also serves to aid in the development of formulas to determine standard housing and provide assistance in forecasting future services, such as energy consumption and fire protection.

| Report Area | Total Housing Units | Median Year Structures Built |
|-----------------------|---------------------|------------------------------|
| Report Area | 1,054,217 | |
| Baxter County, AR | 22,516 | 1983 |
| Benton County, AR | 93,873 | 1992 |
| Boone County, AR | 16,827 | 1978 |
| Carroll County, AR | 13,514 | 1982 |
| Crawford County, AR | 26,136 | 1986 |
| Franklin County, AR | 8,006 | 1980 |
| Johnson County, AR | 11,276 | 1983 |
| Logan County, AR | 10,094 | 1977 |
| Madison County, AR | 7,469 | 1982 |
| Polk County, AR | 9,992 | 1980 |
| Scott County, AR | 5,178 | 1978 |
| Sebastian County, AR | 54,995 | 1977 |
| Washington County, AR | 88,149 | 1990 |

| Report Area | Total Housing Units | Median Year Structures Built |
|----------------------|---------------------|------------------------------|
| Yell County, AR | 9,721 | 1980 |
| Cherokee County, KS | 9,848 | 1965 |
| Crawford County, KS | 17,813 | 1965 |
| Labette County, KS | 10,071 | 1957 |
| Barry County, MO | 17,462 | 1980 |
| Barton County, MO | 5,593 | 1971 |
| Benton County, MO | 14,045 | 1981 |
| Camden County, MO | 41,057 | 1987 |
| Cedar County, MO | 7,179 | 1978 |
| Christian County, MO | 31,812 | 1994 |
| Dade County, MO | 3,960 | 1968 |
| Dallas County, MO | 7,601 | 1977 |
| Douglas County, MO | 6,487 | 1978 |
| Greene County, MO | 126,226 | 1979 |
| Hickory County, MO | 6,765 | 1982 |
| Howell County, MO | 18,009 | 1979 |
| Jasper County, MO | 50,686 | 1976 |
| Laclede County, MO | 15,740 | 1984 |
| Lawrence County, MO | 16,572 | 1975 |
| McDonald County, MO | 9,865 | 1980 |
| Newton County, MO | 24,226 | 1979 |
| Ozark County, MO | 5,624 | 1977 |
| Polk County, MO | 13,249 | 1982 |
| Pulaski County, MO | 17,973 | 1990 |
| St. Clair County, MO | 5,596 | 1976 |
| Stone County, MO | 20,368 | 1989 |
| Taney County, MO | 29,437 | 1993 |
| Texas County, MO | 11,617 | 1977 |
| Vernon County, MO | 9,461 | 1971 |
| Webster County, MO | 14,395 | 1988 |
| Wright County, MO | 8,646 | 1976 |
| Adair County, OK | 9,148 | 1979 |
| Delaware County, OK | 24,754 | 1984 |
| Haskell County, OK | 6,024 | 1980 |
| Latimer County, OK | 4,974 | 1977 |
| Le Flore County, OK | 21,460 | 1979 |
| Ottawa County, OK | 14,076 | 1971 |
| Sequoyah County, OK | 18,652 | 1982 |
| Arkansas | 1,320,772 | 1981 |
| Kansas | 1,235,485 | 1972 |
| Missouri | 2,713,829 | 1975 |
| Oklahoma | 1,669,828 | 1976 |
| United States | 132,057,808 | 1976 |

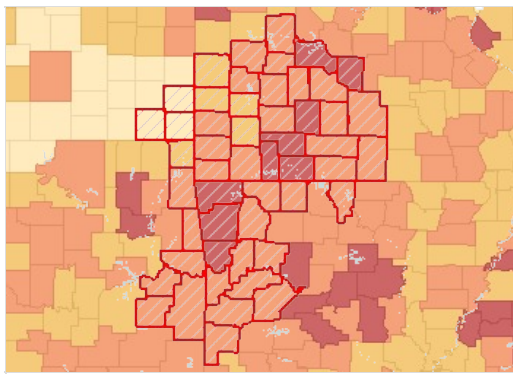

Median Year Structure Built by County, ACS 2009-13

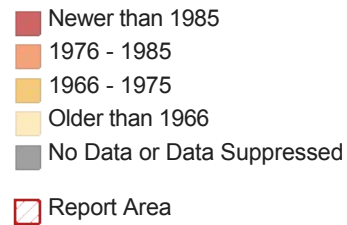

All Housing Units by Age (Time Period Constructed), Total

| Report Area | Before 1960 | 1960-1979 | 1980-1999 | 2000-2010 | After 2010 |
|-----------------------|-------------|-----------|-----------|-----------|------------|
| Report Area | 206,897 | 276,970 | 361,439 | 200,525 | 8,386 |
| Baxter County, AR | 2,310 | 7,819 | 7,886 | 4,246 | 255 |
| Benton County, AR | 7,501 | 18,210 | 40,421 | 26,978 | 763 |
| Boone County, AR | 3,371 | 5,658 | 5,258 | 2,455 | 85 |
| Carroll County, AR | 3,016 | 3,273 | 4,967 | 2,204 | 54 |
| Crawford County, AR | 3,488 | 6,925 | 10,483 | 4,838 | 402 |
| Franklin County, AR | 1,659 | 2,408 | 2,735 | 1,130 | 74 |
| Johnson County, AR | 2,127 | 2,890 | 4,282 | 1,881 | 96 |
| Logan County, AR | 2,440 | 3,422 | 3,007 | 1,122 | 103 |
| Madison County, AR | 1,511 | 2,054 | 2,608 | 1,275 | 21 |
| Polk County, AR | 2,162 | 2,878 | 3,542 | 1,301 | 109 |
| Scott County, AR | 1,144 | 1,638 | 1,761 | 614 | 21 |
| Sebastian County, AR | 12,062 | 19,240 | 16,641 | 6,768 | 284 |
| Washington County, AR | 10,031 | 19,366 | 34,507 | 23,420 | 825 |
| Yell County, AR | 1,826 | 3,047 | 3,379 | 1,418 | 51 |
| Cherokee County, KS | 4,480 | 2,297 | 2,390 | 681 | 0 |
| Crawford County, KS | 7,892 | 4,761 | 3,184 | 1,953 | 23 |
| Labette County, KS | 5,446 | 2,558 | 1,571 | 473 | 23 |
| Barry County, MO | 4,205 | 4,493 | 5,970 | 2,595 | 199 |
| Barton County, MO | 2,147 | 1,539 | 1,093 | 791 | 23 |
| Benton County, MO | 3,079 | 3,710 | 5,102 | 2,110 | 44 |
| Camden County, MO | 3,477 | 10,959 | 17,998 | 8,363 | 260 |
| Cedar County, MO | 2,161 | 1,720 | 2,380 | 915 | 3 |
| Christian County, MO | 2,992 | 5,078 | 13,140 | 10,271 | 331 |
| Dade County, MO | 1,588 | 1,155 | 900 | 294 | 23 |
| Dallas County, MO | 1,961 | 2,206 | 2,147 | 1,287 | 0 |
| Douglas County, MO | 1,330 | 2,201 | 1,841 | 1,087 | 28 |

| Report Area | Before 1960 | 1960-1979 | 1980-1999 | 2000-2010 | After 2010 |
|----------------------|-------------|------------|------------|------------|------------|
| Greene County, MO | 28,615 | 35,785 | 37,730 | 23,485 | 611 |
| Hickory County, MO | 871 | 2,245 | 2,743 | 898 | 8 |
| Howell County, MO | 4,059 | 5,317 | 5,533 | 2,958 | 142 |
| Jasper County, MO | 16,762 | 11,436 | 13,336 | 8,425 | 727 |
| Laclede County, MO | 3,415 | 3,558 | 6,261 | 2,474 | 32 |
| Lawrence County, MO | 5,478 | 4,113 | 4,227 | 2,655 | 99 |
| McDonald County, MO | 2,277 | 2,620 | 3,379 | 1,457 | 132 |
| Newton County, MO | 5,674 | 6,741 | 7,655 | 4,046 | 110 |
| Ozark County, MO | 1,503 | 1,598 | 1,895 | 574 | 54 |
| Polk County, MO | 3,432 | 2,936 | 4,015 | 2,712 | 154 |
| Pulaski County, MO | 3,290 | 3,300 | 5,107 | 5,684 | 592 |
| St. Clair County, MO | 1,547 | 1,701 | 1,576 | 724 | 48 |
| Stone County, MO | 1,740 | 5,386 | 9,173 | 3,990 | 79 |
| Taney County, MO | 2,273 | 5,302 | 12,875 | 8,722 | 265 |
| Texas County, MO | 3,010 | 3,415 | 3,411 | 1,629 | 152 |
| Vernon County, MO | 3,667 | 2,440 | 2,373 | 928 | 53 |
| Webster County, MO | 2,488 | 3,407 | 4,724 | 3,611 | 165 |
| Wright County, MO | 2,187 | 3,010 | 2,491 | 941 | 17 |
| Adair County, OK | 1,633 | 3,251 | 3,128 | 1,054 | 82 |
| Delaware County, OK | 3,439 | 6,801 | 9,883 | 4,474 | 157 |
| Haskell County, OK | 1,092 | 1,915 | 1,865 | 1,072 | 80 |
| Latimer County, OK | 1,158 | 1,675 | 1,610 | 492 | 39 |
| Le Flore County, OK | 4,395 | 6,725 | 7,226 | 2,947 | 167 |
| Ottawa County, OK | 5,101 | 4,409 | 3,166 | 1,272 | 128 |
| Sequoyah County, OK | 2,385 | 6,379 | 6,864 | 2,831 | 193 |
| Arkansas | 227,289 | 400,918 | 459,061 | 220,620 | 12,884 |
| Kansas | 460,642 | 319,889 | 303,707 | 145,064 | 6,183 |
| Missouri | 838,763 | 753,821 | 726,479 | 380,278 | 14,488 |
| Oklahoma | 431,001 | 540,906 | 451,905 | 229,843 | 16,173 |
| United States | 39,488,480 | 35,676,692 | 36,735,368 | 19,385,496 | 771,765 |

All Housing Units by Age (Time Period Constructed), Percentage

| Report Area | Before 1960 | 1960-1979 | 1980-1999 | 2000-2010 | After 2010 |
|---------------------|-------------|-----------|-----------|-----------|------------|
| Report Area | 19.63% | 26.27% | 34.29% | 19.02% | 0.8% |
| Baxter County, AR | 10.26% | 34.73% | 35.02% | 18.86% | 1.13% |
| Benton County, AR | 7.99% | 19.4% | 43.06% | 28.74% | 0.81% |
| Boone County, AR | 20.03% | 33.62% | 31.25% | 14.59% | 0.51% |
| Carroll County, AR | 22.32% | 24.22% | 36.75% | 16.31% | 0.4% |
| Crawford County, AR | 13.35% | 26.5% | 40.11% | 18.51% | 1.54% |

| Report Area | Before 1960 | 1960-1979 | 1980-1999 | 2000-2010 | After 2010 |
|-----------------------|-------------|-----------|-----------|-----------|------------|
| Franklin County, AR | 20.72% | 30.08% | 34.16% | 14.11% | 0.92% |
| Johnson County, AR | 18.86% | 25.63% | 37.97% | 16.68% | 0.85% |
| Logan County, AR | 24.17% | 33.9% | 29.79% | 11.12% | 1.02% |
| Madison County, AR | 20.23% | 27.5% | 34.92% | 17.07% | 0.28% |
| Polk County, AR | 21.64% | 28.8% | 35.45% | 13.02% | 1.09% |
| Scott County, AR | 22.09% | 31.63% | 34.01% | 11.86% | 0.41% |
| Sebastian County, AR | 21.93% | 34.98% | 30.26% | 12.31% | 0.52% |
| Washington County, AR | 11.38% | 21.97% | 39.15% | 26.57% | 0.94% |
| Yell County, AR | 18.78% | 31.34% | 34.76% | 14.59% | 0.52% |
| Cherokee County, KS | 45.49% | 23.32% | 24.27% | 6.92% | 0% |
| Crawford County, KS | 44.3% | 26.73% | 17.87% | 10.96% | 0.13% |
| Labette County, KS | 54.08% | 25.4% | 15.6% | 4.7% | 0.23% |
| Barry County, MO | 24.08% | 25.73% | 34.19% | 14.86% | 1.14% |
| Barton County, MO | 38.39% | 27.52% | 19.54% | 14.14% | 0.41% |
| Benton County, MO | 21.92% | 26.42% | 36.33% | 15.02% | 0.31% |
| Camden County, MO | 8.47% | 26.69% | 43.84% | 20.37% | 0.63% |
| Cedar County, MO | 30.1% | 23.96% | 33.15% | 12.75% | 0.04% |
| Christian County, MO | 9.41% | 15.96% | 41.31% | 32.29% | 1.04% |
| Dade County, MO | 40.1% | 29.17% | 22.73% | 7.42% | 0.58% |
| Dallas County, MO | 25.8% | 29.02% | 28.25% | 16.93% | 0% |
| Douglas County, MO | 20.5% | 33.93% | 28.38% | 16.76% | 0.43% |
| Greene County, MO | 22.67% | 28.35% | 29.89% | 18.61% | 0.48% |
| Hickory County, MO | 12.88% | 33.19% | 40.55% | 13.27% | 0.12% |
| Howell County, MO | 22.54% | 29.52% | 30.72% | 16.43% | 0.79% |
| Jasper County, MO | 33.07% | 22.56% | 26.31% | 16.62% | 1.43% |
| Laclede County, MO | 21.7% | 22.6% | 39.78% | 15.72% | 0.2% |
| Lawrence County, MO | 33.06% | 24.82% | 25.51% | 16.02% | 0.6% |
| McDonald County, MO | 23.08% | 26.56% | 34.25% | 14.77% | 1.34% |
| Newton County, MO | 23.42% | 27.83% | 31.6% | 16.7% | 0.45% |
| Ozark County, MO | 26.72% | 28.41% | 33.69% | 10.21% | 0.96% |
| Polk County, MO | 25.9% | 22.16% | 30.3% | 20.47% | 1.16% |
| Pulaski County, MO | 18.31% | 18.36% | 28.41% | 31.63% | 3.29% |
| St. Clair County, MO | 27.64% | 30.4% | 28.16% | 12.94% | 0.86% |
| Stone County, MO | 8.54% | 26.44% | 45.04% | 19.59% | 0.39% |
| Taney County, MO | 7.72% | 18.01% | 43.74% | 29.63% | 0.9% |
| Texas County, MO | 25.91% | 29.4% | 29.36% | 14.02% | 1.31% |
| Vernon County, MO | 38.76% | 25.79% | 25.08% | 9.81% | 0.56% |

| Report Area | Before 1960 | 1960-1979 | 1980-1999 | 2000-2010 | After 2010 |
|---------------------|-------------|-----------|-----------|-----------|------------|
| Webster County, MO | 17.28% | 23.67% | 32.82% | 25.09% | 1.15% |
| Wright County, MO | 25.29% | 34.81% | 28.81% | 10.88% | 0.2% |
| Adair County, OK | 17.85% | 35.54% | 34.19% | 11.52% | 0.9% |
| Delaware County, OK | 13.89% | 27.47% | 39.92% | 18.07% | 0.63% |
| Haskell County, OK | 18.13% | 31.79% | 30.96% | 17.8% | 1.33% |
| Latimer County, OK | 23.28% | 33.68% | 32.37% | 9.89% | 0.78% |
| Le Flore County, OK | 20.48% | 31.34% | 33.67% | 13.73% | 0.78% |
| Ottawa County, OK | 36.24% | 31.32% | 22.49% | 9.04% | 0.91% |
| Sequoyah County, OK | 12.79% | 34.2% | 36.8% | 15.18% | 1.03% |
| Arkansas | 17.21% | 30.35% | 34.76% | 16.7% | 0.98% |
| Kansas | 37.28% | 25.89% | 24.58% | 11.74% | 0.5% |
| Missouri | 30.91% | 27.78% | 26.77% | 14.01% | 0.53% |
| Oklahoma | 25.81% | 32.39% | 27.06% | 13.76% | 0.97% |
| United States | 29.9% | 27.02% | 27.82% | 14.68% | 0.58% |

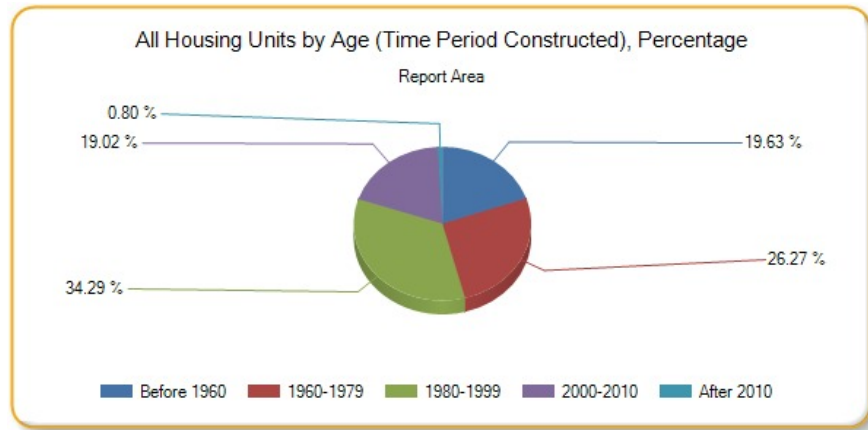

Owner-Occupied Housing Units by Age, Total

| Report Area | Before 1960 | 1960-1979 | 1980-1999 | 2000-2010 | After 2010 |
|----------------------|-------------|-----------|-----------|-----------|------------|
| Report Area | 116,281 | 156,564 | 204,690 | 118,299 | 4,715 |
| Baxter County, AR | 1,192 | 4,888 | 5,085 | 2,565 | 150 |
| Benton County, AR | 4,699 | 11,465 | 22,708 | 17,065 | 451 |
| Boone County, AR | 1,911 | 3,605 | 3,471 | 1,882 | 84 |
| Carroll County, AR | 1,421 | 2,137 | 3,100 | 1,358 | 49 |
| Crawford County, AR | 2,143 | 4,430 | 7,176 | 3,380 | 223 |
| Franklin County, AR | 984 | 1,502 | 1,700 | 757 | 69 |
| Johnson County, AR | 1,136 | 1,634 | 2,623 | 1,168 | 93 |
| Logan County, AR | 1,332 | 1,996 | 2,035 | 754 | 87 |
| Madison County, AR | 726 | 1,127 | 1,933 | 828 | 14 |
| Polk County, AR | 1,153 | 1,696 | 2,419 | 884 | 64 |
| Scott County, AR | 521 | 1,115 | 1,037 | 473 | 9 |
| Sebastian County, AR | 6,923 | 9,504 | 9,851 | 4,469 | 203 |

| Report Area | Before 1960 | 1960-1979 | 1980-1999 | 2000-2010 | After 2010 |
|-----------------------|-------------|-----------|-----------|-----------|------------|
| Washington County, AR | 5,477 | 11,141 | 15,423 | 11,819 | 451 |
| Yell County, AR | 778 | 1,708 | 1,832 | 894 | 46 |
| Cherokee County, KS | 2,552 | 1,442 | 1,473 | 557 | 0 |
| Crawford County, KS | 4,344 | 2,258 | 1,698 | 1,046 | 18 |
| Labette County, KS | 3,156 | 1,623 | 1,074 | 323 | 15 |
| Barry County, MO | 2,532 | 2,559 | 3,571 | 1,435 | 120 |
| Barton County, MO | 1,378 | 912 | 872 | 630 | 23 |
| Benton County, MO | 1,622 | 1,772 | 2,474 | 1,009 | 33 |
| Camden County, MO | 1,401 | 3,534 | 5,857 | 2,887 | 123 |
| Cedar County, MO | 1,160 | 1,029 | 1,448 | 596 | 0 |
| Christian County, MO | 2,105 | 3,215 | 9,144 | 7,309 | 178 |
| Dade County, MO | 887 | 665 | 629 | 243 | 23 |
| Dallas County, MO | 1,347 | 1,478 | 1,431 | 915 | 0 |
| Douglas County, MO | 742 | 1,425 | 1,169 | 683 | 2 |
| Greene County, MO | 15,012 | 19,724 | 20,185 | 13,343 | 261 |
| Hickory County, MO | 418 | 1,136 | 1,404 | 528 | 8 |
| Howell County, MO | 2,251 | 2,967 | 3,711 | 2,002 | 71 |
| Jasper County, MO | 9,820 | 6,219 | 7,603 | 4,964 | 327 |
| Laclede County, MO | 1,821 | 2,392 | 3,786 | 1,727 | 7 |
| Lawrence County, MO | 3,488 | 2,688 | 2,581 | 1,996 | 55 |
| McDonald County, MO | 1,180 | 1,526 | 2,067 | 836 | 101 |
| Newton County, MO | 3,776 | 4,469 | 5,268 | 2,900 | 91 |
| Ozark County, MO | 798 | 900 | 1,158 | 302 | 54 |
| Polk County, MO | 1,985 | 1,643 | 2,913 | 1,516 | 90 |
| Pulaski County, MO | 1,467 | 1,508 | 2,901 | 2,397 | 119 |
| St. Clair County, MO | 913 | 854 | 888 | 509 | 48 |
| Stone County, MO | 1,017 | 2,767 | 4,575 | 2,046 | 63 |
| Taney County, MO | 1,238 | 2,837 | 5,552 | 3,372 | 89 |
| Texas County, MO | 1,872 | 1,916 | 2,069 | 1,096 | 98 |
| Vernon County, MO | 1,849 | 1,364 | 1,594 | 731 | 40 |
| Webster County, MO | 1,570 | 2,214 | 3,221 | 2,518 | 93 |
| Wright County, MO | 1,322 | 1,715 | 1,540 | 673 | 17 |
| Adair County, OK | 1,076 | 1,860 | 1,980 | 727 | 53 |
| Delaware County, OK | 1,680 | 3,480 | 5,178 | 2,440 | 124 |
| Haskell County, OK | 578 | 1,192 | 1,127 | 572 | 29 |
| Latimer County, OK | 551 | 886 | 1,142 | 271 | 31 |
| Le Flore County, OK | 2,620 | 4,146 | 4,626 | 2,149 | 109 |

| Report Area | Before 1960 | 1960-1979 | 1980-1999 | 2000-2010 | After 2010 |
|---------------------|-------------|------------|------------|------------|------------|
| Ottawa County, OK | 3,064 | 2,673 | 2,099 | 923 | 73 |
| Sequoyah County, OK | 1,293 | 3,628 | 4,289 | 1,832 | 136 |
| Arkansas | 119,707 | 227,482 | 261,777 | 136,786 | 8,041 |
| Kansas | 276,874 | 182,842 | 193,147 | 93,109 | 3,765 |
| Missouri | 470,773 | 433,522 | 455,357 | 245,329 | 8,960 |
| Oklahoma | 231,924 | 298,803 | 274,074 | 153,492 | 10,443 |
| United States | 21,674,556 | 19,387,958 | 21,685,232 | 11,856,209 | 471,745 |

Owner-Occupied Housing Units by Age, Percentage

| Report Area | Before 1960 | 1960-1979 | 1980-1999 | 2000-2010 | After 2010 |
|-----------------------|-------------|-----------|-----------|-----------|------------|
| Report Area | 19.36% | 26.07% | 34.08% | 19.7% | 0.79% |
| Baxter County, AR | 8.59% | 35.22% | 36.64% | 18.48% | 1.08% |
| Benton County, AR | 8.33% | 20.33% | 40.27% | 30.26% | 0.8% |
| Boone County, AR | 17.45% | 32.91% | 31.69% | 17.18% | 0.77% |
| Carroll County, AR | 17.62% | 26.5% | 38.44% | 16.84% | 0.61% |
| Crawford County, AR | 12.35% | 25.53% | 41.36% | 19.48% | 1.29% |
| Franklin County, AR | 19.63% | 29.97% | 33.92% | 15.1% | 1.38% |
| Johnson County, AR | 17.07% | 24.56% | 39.42% | 17.55% | 1.4% |
| Logan County, AR | 21.47% | 32.17% | 32.8% | 12.15% | 1.4% |
| Madison County, AR | 15.69% | 24.35% | 41.77% | 17.89% | 0.3% |
| Polk County, AR | 18.55% | 27.28% | 38.92% | 14.22% | 1.03% |
| Scott County, AR | 16.51% | 35.34% | 32.87% | 14.99% | 0.29% |
| Sebastian County, AR | 22.37% | 30.71% | 31.83% | 14.44% | 0.66% |
| Washington County, AR | 12.36% | 25.14% | 34.81% | 26.67% | 1.02% |
| Yell County, AR | 14.8% | 32.48% | 34.84% | 17% | 0.87% |
| Cherokee County, KS | 42.36% | 23.94% | 24.45% | 9.25% | 0% |
| Crawford County, KS | 46.39% | 24.11% | 18.13% | 11.17% | 0.19% |
| Labette County, KS | 50.98% | 26.22% | 17.35% | 5.22% | 0.24% |
| Barry County, MO | 24.78% | 25.05% | 34.95% | 14.05% | 1.17% |
| Barton County, MO | 36.12% | 23.91% | 22.86% | 16.51% | 0.6% |
| Benton County, MO | 23.47% | 25.64% | 35.8% | 14.6% | 0.48% |
| Camden County, MO | 10.15% | 25.6% | 42.44% | 20.92% | 0.89% |
| Cedar County, MO | 27.4% | 24.31% | 34.21% | 14.08% | 0% |
| Christian County, MO | 9.59% | 14.65% | 41.66% | 33.3% | 0.81% |
| Dade County, MO | 36.25% | 27.18% | 25.7% | 9.93% | 0.94% |
| Dallas County, MO | 26.05% | 28.58% | 27.67% | 17.69% | 0% |
| Douglas County, MO | 18.45% | 35.44% | 29.07% | 16.99% | 0.05% |
| Greene County, MO | 21.91% | 28.78% | 29.46% | 19.47% | 0.38% |

| Report Area | Before 1960 | 1960-1979 | 1980-1999 | 2000-2010 | After 2010 |
|----------------------|-------------|-----------|-----------|-----------|------------|
| Hickory County, MO | 11.96% | 32.51% | 40.18% | 15.11% | 0.23% |
| Howell County, MO | 20.46% | 26.97% | 33.73% | 18.2% | 0.65% |
| Jasper County, MO | 33.94% | 21.49% | 26.28% | 17.16% | 1.13% |
| Laclede County, MO | 18.71% | 24.58% | 38.9% | 17.74% | 0.07% |
| Lawrence County, MO | 32.27% | 24.87% | 23.88% | 18.47% | 0.51% |
| McDonald County, MO | 20.67% | 26.73% | 36.2% | 14.64% | 1.77% |
| Newton County, MO | 22.88% | 27.08% | 31.92% | 17.57% | 0.55% |
| Ozark County, MO | 24.84% | 28.02% | 36.05% | 9.4% | 1.68% |
| Polk County, MO | 24.36% | 20.17% | 35.76% | 18.61% | 1.1% |
| Pulaski County, MO | 17.48% | 17.97% | 34.57% | 28.56% | 1.42% |
| St. Clair County, MO | 28.42% | 26.59% | 27.65% | 15.85% | 1.49% |
| Stone County, MO | 9.72% | 26.43% | 43.7% | 19.55% | 0.6% |
| Taney County, MO | 9.46% | 21.68% | 42.42% | 25.76% | 0.68% |
| Texas County, MO | 26.55% | 27.17% | 29.34% | 15.54% | 1.39% |
| Vernon County, MO | 33.15% | 24.45% | 28.58% | 13.11% | 0.72% |
| Webster County, MO | 16.33% | 23.02% | 33.5% | 26.19% | 0.97% |
| Wright County, MO | 25.1% | 32.56% | 29.24% | 12.78% | 0.32% |
| Adair County, OK | 18.89% | 32.65% | 34.76% | 12.76% | 0.93% |
| Delaware County, OK | 13.02% | 26.97% | 40.13% | 18.91% | 0.96% |
| Haskell County, OK | 16.52% | 34.08% | 32.22% | 16.35% | 0.83% |
| Latimer County, OK | 19.13% | 30.75% | 39.64% | 9.41% | 1.08% |
| Le Flore County, OK | 19.19% | 30.37% | 33.89% | 15.74% | 0.8% |
| Ottawa County, OK | 34.69% | 30.26% | 23.77% | 10.45% | 0.83% |
| Sequoyah County, OK | 11.57% | 32.46% | 38.37% | 16.39% | 1.22% |
| Arkansas | 15.88% | 30.18% | 34.73% | 18.15% | 1.07% |
| Kansas | 36.93% | 24.39% | 25.76% | 12.42% | 0.5% |
| Missouri | 29.17% | 26.86% | 28.21% | 15.2% | 0.56% |
| Oklahoma | 23.94% | 30.84% | 28.29% | 15.84% | 1.08% |
| United States | 28.87% | 25.82% | 28.88% | 15.79% | 0.63% |

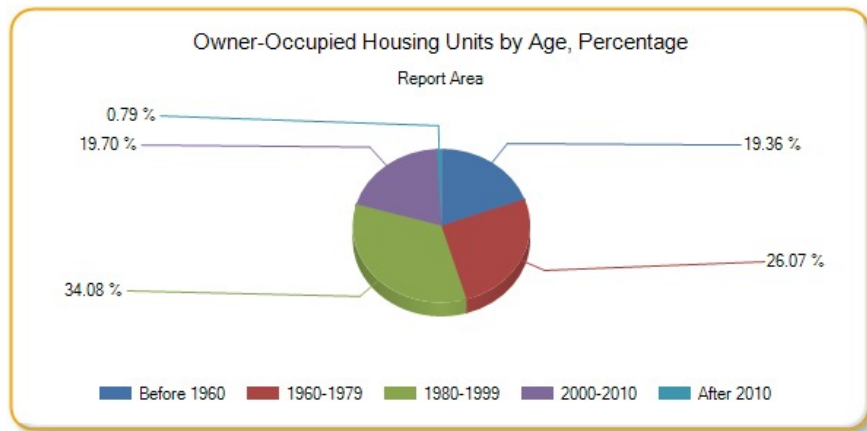

Renter-Occupied Housing Units by Age, Total

| Report Area | Before 1960 | 1960-1979 | 1980-1999 | 2000-2010 | After 2010 |
|-----------------------|-------------|-----------|-----------|-----------|------------|
| Report Area | 56,286 | 75,899 | 95,763 | 51,175 | 3,195 |
| Baxter County, AR | 398 | 1,392 | 1,399 | 1,064 | 22 |
| Benton County, AR | 2,002 | 4,456 | 11,750 | 7,242 | 312 |
| Boone County, AR | 1,032 | 1,400 | 1,321 | 379 | 1 |
| Carroll County, AR | 777 | 729 | 1,005 | 438 | 5 |
| Crawford County, AR | 883 | 1,817 | 2,170 | 967 | 179 |
| Franklin County, AR | 368 | 665 | 613 | 106 | 5 |
| Johnson County, AR | 668 | 1,031 | 1,093 | 597 | 3 |
| Logan County, AR | 540 | 745 | 536 | 198 | 10 |
| Madison County, AR | 438 | 436 | 413 | 126 | 7 |
| Polk County, AR | 475 | 568 | 569 | 196 | 45 |
| Scott County, AR | 326 | 334 | 432 | 65 | 12 |
| Sebastian County, AR | 3,728 | 7,345 | 5,351 | 1,839 | 81 |
| Washington County, AR | 3,449 | 6,404 | 15,354 | 9,322 | 374 |
| Yell County, AR | 614 | 878 | 848 | 319 | 0 |
| Cherokee County, KS | 1,045 | 343 | 446 | 78 | 0 |
| Crawford County, KS | 2,254 | 1,795 | 1,145 | 812 | 0 |
| Labette County, KS | 1,363 | 687 | 326 | 128 | 8 |
| Barry County, MO | 832 | 768 | 1,225 | 352 | 70 |
| Barton County, MO | 423 | 547 | 192 | 88 | 0 |
| Benton County, MO | 332 | 464 | 413 | 106 | 0 |
| Camden County, MO | 361 | 1,229 | 1,433 | 786 | 36 |
| Cedar County, MO | 526 | 555 | 469 | 184 | 3 |
| Christian County, MO | 695 | 1,453 | 3,363 | 2,081 | 109 |
| Dade County, MO | 317 | 281 | 115 | 15 | 0 |
| Dallas County, MO | 334 | 377 | 385 | 176 | 0 |
| Douglas County, MO | 312 | 338 | 328 | 153 | 26 |
| Greene County, MO | 10,462 | 13,138 | 14,661 | 8,438 | 350 |
| Hickory County, MO | 126 | 302 | 198 | 99 | 0 |
| Howell County, MO | 1,223 | 1,763 | 1,245 | 492 | 71 |
| Jasper County, MO | 4,616 | 3,719 | 4,706 | 2,475 | 400 |
| Laclede County, MO | 1,015 | 897 | 1,631 | 626 | 10 |
| Lawrence County, MO | 1,230 | 916 | 1,346 | 479 | 38 |
| McDonald County, MO | 632 | 675 | 776 | 397 | 31 |
| Newton County, MO | 1,409 | 1,612 | 1,754 | 747 | 19 |
| Ozark County, MO | 284 | 213 | 213 | 141 | 0 |

| Report Area | Before 1960 | 1960-1979 | 1980-1999 | 2000-2010 | After 2010 |
|----------------------|-------------|------------|------------|-----------|------------|
| Polk County, MO | 997 | 997 | 777 | 955 | 64 |
| Pulaski County, MO | 1,426 | 1,205 | 1,795 | 2,549 | 380 |
| St. Clair County, MO | 288 | 372 | 224 | 43 | 0 |
| Stone County, MO | 371 | 788 | 1,202 | 475 | 16 |
| Taney County, MO | 493 | 1,572 | 3,087 | 2,290 | 168 |
| Texas County, MO | 582 | 883 | 622 | 178 | 54 |
| Vernon County, MO | 912 | 853 | 494 | 149 | 13 |
| Webster County, MO | 558 | 700 | 1,127 | 595 | 72 |
| Wright County, MO | 511 | 764 | 658 | 95 | 0 |
| Adair County, OK | 436 | 946 | 783 | 173 | 12 |
| Delaware County, OK | 744 | 1,158 | 1,314 | 439 | 32 |
| Haskell County, OK | 302 | 338 | 408 | 118 | 49 |
| Latimer County, OK | 272 | 611 | 282 | 109 | 5 |
| Le Flore County, OK | 958 | 1,676 | 1,650 | 448 | 30 |
| Ottawa County, OK | 1,227 | 1,139 | 666 | 229 | 41 |
| Sequoyah County, OK | 720 | 1,625 | 1,450 | 619 | 32 |
| Arkansas | 65,150 | 115,071 | 133,373 | 57,946 | 4,390 |
| Kansas | 121,403 | 106,705 | 89,293 | 40,970 | 2,332 |
| Missouri | 235,705 | 227,875 | 187,615 | 90,147 | 4,848 |
| Oklahoma | 124,907 | 169,155 | 125,381 | 50,883 | 5,019 |
| United States | 12,652,058 | 11,909,361 | 10,618,427 | 5,083,632 | 271,038 |

Renter-Occupied Housing Units by Age, Percentage

| Report Area | Before 1960 | 1960-1979 | 1980-1999 | 2000-2010 | After 2010 |
|-----------------------|-------------|-----------|-----------|-----------|------------|
| Report Area | 19.94% | 26.88% | 33.92% | 18.13% | 1.13% |
| Baxter County, AR | 9.31% | 32.56% | 32.73% | 24.89% | 0.51% |
| Benton County, AR | 7.77% | 17.3% | 45.61% | 28.11% | 1.21% |
| Boone County, AR | 24.97% | 33.87% | 31.96% | 9.17% | 0.02% |
| Carroll County, AR | 26.3% | 24.68% | 34.02% | 14.83% | 0.17% |
| Crawford County, AR | 14.68% | 30.2% | 36.07% | 16.07% | 2.98% |
| Franklin County, AR | 20.94% | 37.85% | 34.89% | 6.03% | 0.28% |
| Johnson County, AR | 19.69% | 30.4% | 32.22% | 17.6% | 0.09% |
| Logan County, AR | 26.61% | 36.72% | 26.42% | 9.76% | 0.49% |
| Madison County, AR | 30.85% | 30.7% | 29.08% | 8.87% | 0.49% |
| Polk County, AR | 25.63% | 30.65% | 30.71% | 10.58% | 2.43% |
| Scott County, AR | 27.89% | 28.57% | 36.95% | 5.56% | 1.03% |
| Sebastian County, AR | 20.32% | 40.04% | 29.17% | 10.03% | 0.44% |
| Washington County, AR | 9.88% | 18.35% | 43.99% | 26.71% | 1.07% |
| Yell County, AR | 23.09% | 33.02% | 31.89% | 12% | 0% |

| Report Area | Before 1960 | 1960-1979 | 1980-1999 | 2000-2010 | After 2010 |
|----------------------|-------------|-----------|-----------|-----------|------------|
| Cherokee County, KS | 54.65% | 17.94% | 23.33% | 4.08% | 0% |
| Crawford County, KS | 37.53% | 29.89% | 19.06% | 13.52% | 0% |
| Labette County, KS | 54.26% | 27.35% | 12.98% | 5.1% | 0.32% |
| Barry County, MO | 25.62% | 23.65% | 37.73% | 10.84% | 2.16% |
| Barton County, MO | 33.84% | 43.76% | 15.36% | 7.04% | 0% |
| Benton County, MO | 25.25% | 35.29% | 31.41% | 8.06% | 0% |
| Camden County, MO | 9.39% | 31.96% | 37.27% | 20.44% | 0.94% |
| Cedar County, MO | 30.28% | 31.95% | 27% | 10.59% | 0.17% |
| Christian County, MO | 9.02% | 18.87% | 43.67% | 27.02% | 1.42% |
| Dade County, MO | 43.54% | 38.6% | 15.8% | 2.06% | 0% |
| Dallas County, MO | 26.26% | 29.64% | 30.27% | 13.84% | 0% |
| Douglas County, MO | 26.97% | 29.21% | 28.35% | 13.22% | 2.25% |
| Greene County, MO | 22.24% | 27.92% | 31.16% | 17.93% | 0.74% |
| Hickory County, MO | 17.38% | 41.66% | 27.31% | 13.66% | 0% |
| Howell County, MO | 25.51% | 36.78% | 25.97% | 10.26% | 1.48% |
| Jasper County, MO | 29% | 23.37% | 29.57% | 15.55% | 2.51% |
| Laclede County, MO | 24.29% | 21.46% | 39.03% | 14.98% | 0.24% |
| Lawrence County, MO | 30.68% | 22.85% | 33.57% | 11.95% | 0.95% |
| McDonald County, MO | 25.17% | 26.88% | 30.9% | 15.81% | 1.23% |
| Newton County, MO | 25.43% | 29.09% | 31.65% | 13.48% | 0.34% |
| Ozark County, MO | 33.37% | 25.03% | 25.03% | 16.57% | 0% |
| Polk County, MO | 26.31% | 26.31% | 20.5% | 25.2% | 1.69% |
| Pulaski County, MO | 19.39% | 16.38% | 24.41% | 34.66% | 5.17% |
| St. Clair County, MO | 31.07% | 40.13% | 24.16% | 4.64% | 0% |
| Stone County, MO | 13.01% | 27.63% | 42.15% | 16.65% | 0.56% |
| Taney County, MO | 6.48% | 20.66% | 40.57% | 30.09% | 2.21% |
| Texas County, MO | 25.1% | 38.08% | 26.82% | 7.68% | 2.33% |
| Vernon County, MO | 37.67% | 35.23% | 20.4% | 6.15% | 0.54% |
| Webster County, MO | 18.28% | 22.94% | 36.93% | 19.5% | 2.36% |
| Wright County, MO | 25.2% | 37.67% | 32.45% | 4.68% | 0% |
| Adair County, OK | 18.55% | 40.26% | 33.32% | 7.36% | 0.51% |
| Delaware County, OK | 20.18% | 31.41% | 35.64% | 11.91% | 0.87% |
| Haskell County, OK | 24.86% | 27.82% | 33.58% | 9.71% | 4.03% |
| Latimer County, OK | 21.27% | 47.77% | 22.05% | 8.52% | 0.39% |
| Le Flore County, OK | 20.12% | 35.2% | 34.65% | 9.41% | 0.63% |
| Ottawa County, OK | 37.16% | 34.49% | 20.17% | 6.94% | 1.24% |
| Sequoyah County, OK | 16.19% | 36.55% | 32.61% | 13.92% | 0.72% |

| Report Area | Before 1960 | 1960-1979 | 1980-1999 | 2000-2010 | After 2010 |
|---------------|-------------|-----------|-----------|-----------|------------|
| Arkansas | 17.33% | 30.61% | 35.48% | 15.41% | 1.17% |
| Kansas | 33.66% | 29.58% | 24.76% | 11.36% | 0.65% |
| Missouri | 31.59% | 30.54% | 25.14% | 12.08% | 0.65% |
| Oklahoma | 26.28% | 35.59% | 26.38% | 10.7% | 1.06% |
| United States | 31.21% | 29.38% | 26.2% | 12.54% | 0.67% |

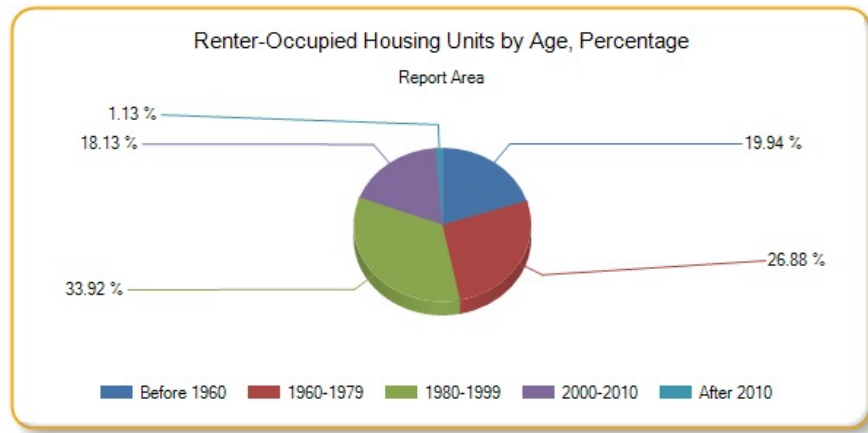

Housing Environment - Overcrowded Housing

This indicator reports data on overcrowded housing from the latest 5-year American Community Survey. The Census Bureau has no official definition of crowded units, but this report considers units with more than one occupant per room to be crowded.

| Report Area | Total Occupied Housing Units | Overcrowded Housing Units | Percentage of Housing Units Overcrowded |
|-----------------------|------------------------------|---------------------------|---|
| Report Area | 802,413 | 22,670 | 2.83% |
| Baxter County, AR | 17,764 | 246 | 1.38% |
| Benton County, AR | 73,736 | 2,243 | 3.04% |
| Boone County, AR | 14,657 | 434 | 2.96% |
| Carroll County, AR | 10,423 | 233 | 2.24% |
| Crawford County, AR | 21,603 | 826 | 3.82% |
| Franklin County, AR | 6,408 | 91 | 1.42% |
| Johnson County, AR | 9,593 | 288 | 3% |
| Logan County, AR | 7,876 | 136 | 1.73% |
| Madison County, AR | 5,875 | 142 | 2.42% |
| Polk County, AR | 7,591 | 277 | 3.65% |
| Scott County, AR | 4,082 | 212 | 5.19% |
| Sebastian County, AR | 42,160 | 1,338 | 3.17% |
| Washington County, AR | 67,217 | 3,481 | 5.18% |
| Yell County, AR | 6,979 | 432 | 6.19% |
| Cherokee County, KS | 7,325 | 137 | 1.87% |
| Crawford County, KS | 14,514 | 430 | 2.96% |
| Labette County, KS | 7,953 | 159 | 2% |
| Barry County, MO | 12,739 | 351 | 2.76% |
| Barton County, MO | 4,855 | 104 | 2.14% |
| Benton County, MO | 8,056 | 206 | 2.56% |

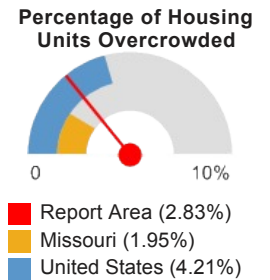

| Report Area | Total Occupied Housing Units | Overcrowded Housing Units | Percentage of Housing Units Overcrowded |
|----------------------|------------------------------|---------------------------|---|
| Camden County, MO | 17,233 | 350 | 2.03% |
| Cedar County, MO | 5,848 | 125 | 2.14% |
| Christian County, MO | 28,674 | 547 | 1.91% |
| Dade County, MO | 3,035 | 46 | 1.52% |
| Dallas County, MO | 6,192 | 288 | 4.65% |
| Douglas County, MO | 5,131 | 111 | 2.16% |
| Greene County, MO | 108,007 | 1,429 | 1.32% |
| Hickory County, MO | 4,082 | 21 | 0.51% |
| Howell County, MO | 15,348 | 139 | 0.91% |
| Jasper County, MO | 41,858 | 1,044 | 2.49% |
| Laclede County, MO | 13,558 | 320 | 2.36% |
| Lawrence County, MO | 14,364 | 319 | 2.22% |
| McDonald County, MO | 7,664 | 538 | 7.02% |
| Newton County, MO | 20,603 | 566 | 2.75% |
| Ozark County, MO | 3,959 | 127 | 3.21% |
| Polk County, MO | 11,721 | 287 | 2.45% |
| Pulaski County, MO | 12,680 | 406 | 3.2% |
| St. Clair County, MO | 4,056 | 82 | 2.02% |
| Stone County, MO | 12,422 | 231 | 1.86% |
| Taney County, MO | 19,674 | 295 | 1.5% |
| Texas County, MO | 9,149 | 115 | 1.26% |
| Vernon County, MO | 7,818 | 135 | 1.73% |
| Webster County, MO | 12,252 | 478 | 3.9% |
| Wright County, MO | 7,069 | 171 | 2.42% |
| Adair County, OK | 4,186 | 326 | 7.79% |
| Delaware County, OK | 12,418 | 524 | 4.22% |
| Haskell County, OK | 3,787 | 119 | 3.14% |
| Latimer County, OK | 3,079 | 138 | 4.48% |
| Le Flore County, OK | 14,972 | 561 | 3.75% |
| Ottawa County, OK | 9,209 | 496 | 5.39% |
| Sequoyah County, OK | 10,959 | 570 | 5.2% |
| Arkansas | 911,409 | 28,334 | 3.11% |
| Kansas | 980,439 | 23,729 | 2.42% |
| Missouri | 2,008,301 | 39,126 | 1.95% |
| Oklahoma | 1,128,232 | 38,184 | 3.38% |
| United States | 90,126,088 | 3,797,345 | 4.21% |

Note: This indicator is compared with the lowest state average.
Data Source: US Census Bureau, [American Community Survey](#), 2008-12. Source geography: Tract

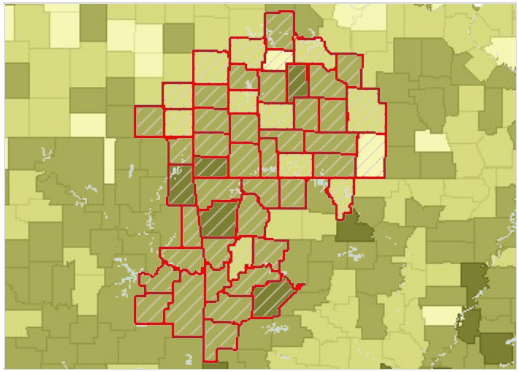

Overcrowded Housing (Over 1 Person/Room), Percent by County, ACS 2008-12

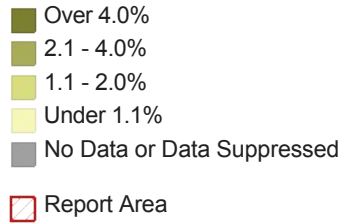

Households by Occupancy (Persons per Room), Total

| Report Area | Less Than 0.51 | 0.51 - 1.00 | 1.01 - 1.50 | 1.51 - 2.00 | Over 2.00 |
|-----------------------|----------------|-------------|-------------|-------------|-----------|
| Report Area | 640,147 | 216,530 | 16,173 | 4,782 | 1,756 |
| Baxter County, AR | 14,668 | 3,183 | 219 | 44 | 23 |
| Benton County, AR | 57,202 | 21,988 | 1,569 | 453 | 168 |
| Boone County, AR | 11,065 | 3,351 | 231 | 81 | 20 |
| Carroll County, AR | 8,283 | 2,779 | 198 | 48 | 8 |
| Crawford County, AR | 15,218 | 7,292 | 616 | 126 | 24 |
| Franklin County, AR | 4,777 | 1,784 | 71 | 28 | 24 |
| Johnson County, AR | 6,878 | 2,632 | 186 | 22 | 52 |
| Logan County, AR | 5,943 | 2,259 | 108 | 90 | 0 |
| Madison County, AR | 4,473 | 1,458 | 115 | 23 | 0 |
| Polk County, AR | 5,841 | 2,004 | 172 | 33 | 0 |
| Scott County, AR | 2,688 | 1,410 | 47 | 80 | 22 |
| Sebastian County, AR | 34,480 | 12,853 | 1,011 | 273 | 160 |
| Washington County, AR | 53,863 | 20,631 | 2,172 | 707 | 314 |
| Yell County, AR | 5,338 | 2,072 | 294 | 71 | 89 |
| Cherokee County, KS | 6,256 | 1,707 | 155 | 6 | 0 |
| Crawford County, KS | 11,478 | 3,536 | 103 | 72 | 105 |
| Labette County, KS | 6,502 | 2,116 | 128 | 36 | 57 |
| Barry County, MO | 10,106 | 3,167 | 287 | 60 | 36 |
| Barton County, MO | 3,586 | 1,242 | 97 | 7 | 0 |
| Benton County, MO | 6,553 | 1,366 | 73 | 93 | 0 |
| Camden County, MO | 14,316 | 3,011 | 219 | 74 | 0 |
| Cedar County, MO | 4,625 | 1,307 | 66 | 56 | 7 |
| Christian County, MO | 20,789 | 7,954 | 418 | 179 | 20 |
| Dade County, MO | 2,417 | 692 | 23 | 12 | 0 |
| Dallas County, MO | 4,681 | 1,573 | 248 | 30 | 0 |
| Douglas County, MO | 3,890 | 1,055 | 114 | 4 | 14 |
| Greene County, MO | 87,957 | 25,443 | 1,089 | 355 | 100 |

| Report Area | Less Than 0.51 | 0.51 - 1.00 | 1.01 - 1.50 | 1.51 - 2.00 | Over 2.00 |
|----------------------|----------------|-------------|-------------|-------------|-----------|
| Hickory County, MO | 3,599 | 649 | 11 | 0 | 0 |
| Howell County, MO | 11,801 | 3,680 | 99 | 26 | 0 |
| Jasper County, MO | 31,981 | 11,854 | 806 | 337 | 27 |
| Laclede County, MO | 10,295 | 3,527 | 279 | 47 | 21 |
| Lawrence County, MO | 10,814 | 3,696 | 249 | 94 | 54 |
| McDonald County, MO | 5,567 | 2,213 | 350 | 94 | 33 |
| Newton County, MO | 16,355 | 4,871 | 508 | 117 | 2 |
| Ozark County, MO | 3,194 | 818 | 87 | 39 | 5 |
| Polk County, MO | 8,756 | 2,729 | 296 | 23 | 21 |
| Pulaski County, MO | 10,800 | 4,516 | 252 | 144 | 6 |
| St. Clair County, MO | 3,332 | 953 | 71 | 9 | 0 |
| Stone County, MO | 10,458 | 2,410 | 315 | 33 | 0 |
| Taney County, MO | 14,924 | 5,143 | 250 | 75 | 34 |
| Texas County, MO | 7,341 | 2,211 | 105 | 9 | 0 |
| Vernon County, MO | 6,560 | 1,470 | 72 | 44 | 14 |
| Webster County, MO | 9,358 | 3,034 | 341 | 80 | 9 |
| Wright County, MO | 5,414 | 1,820 | 173 | 8 | 0 |
| Adair County, OK | 5,067 | 2,565 | 244 | 32 | 8 |
| Delaware County, OK | 11,792 | 3,887 | 470 | 139 | 107 |
| Haskell County, OK | 3,332 | 1,233 | 83 | 54 | 1 |
| Latimer County, OK | 2,942 | 1,156 | 86 | 5 | 35 |
| Le Flore County, OK | 13,344 | 4,726 | 351 | 69 | 72 |
| Ottawa County, OK | 8,577 | 3,090 | 240 | 178 | 52 |
| Sequoyah County, OK | 10,671 | 4,414 | 406 | 63 | 12 |
| Arkansas | 819,777 | 281,544 | 19,722 | 5,653 | 2,101 |
| Kansas | 837,466 | 248,900 | 15,864 | 5,204 | 1,957 |
| Missouri | 1,783,081 | 536,566 | 29,097 | 7,179 | 2,347 |
| Oklahoma | 1,031,589 | 370,904 | 28,770 | 6,364 | 1,665 |
| United States | 81,770,048 | 29,737,792 | 2,579,766 | 815,466 | 323,735 |

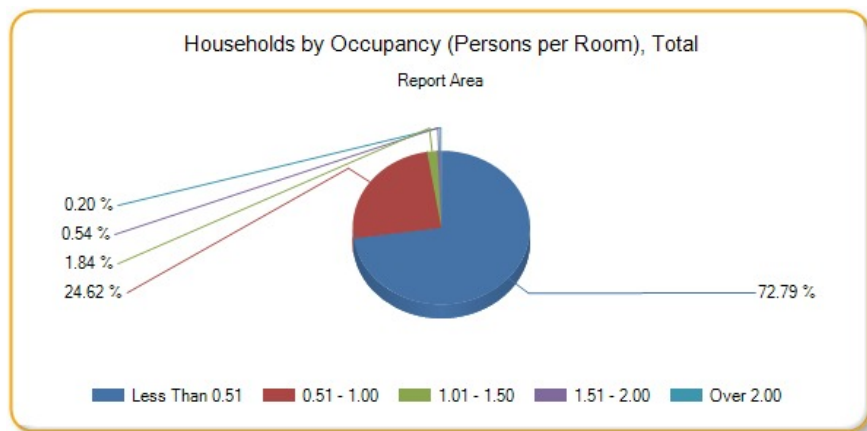

Households by Occupancy (Persons per Room), Percentage of Total Occupied Households

| Report Area | Less Than 0.51 | 0.51 - 1.00 | 1.01 - 1.50 | 1.51 - 2.00 | Over 2.00 |
|-----------------------|----------------|-------------|-------------|-------------|-----------|
| Report Area | 72.79% | 24.62% | 1.84% | 0.54% | 0.2% |
| Baxter County, AR | 80.87% | 17.55% | 1.21% | 0.24% | 0.13% |
| Benton County, AR | 70.29% | 27.02% | 1.93% | 0.56% | 0.21% |
| Boone County, AR | 75.03% | 22.72% | 1.57% | 0.55% | 0.14% |
| Carroll County, AR | 73.2% | 24.56% | 1.75% | 0.42% | 0.07% |
| Crawford County, AR | 65.38% | 31.33% | 2.65% | 0.54% | 0.1% |
| Franklin County, AR | 71.47% | 26.69% | 1.06% | 0.42% | 0.36% |
| Johnson County, AR | 70.4% | 26.94% | 1.9% | 0.23% | 0.53% |
| Logan County, AR | 70.75% | 26.89% | 1.29% | 1.07% | 0% |
| Madison County, AR | 73.7% | 24.02% | 1.89% | 0.38% | 0% |
| Polk County, AR | 72.56% | 24.89% | 2.14% | 0.41% | 0% |
| Scott County, AR | 63.29% | 33.2% | 1.11% | 1.88% | 0.52% |
| Sebastian County, AR | 70.69% | 26.35% | 2.07% | 0.56% | 0.33% |
| Washington County, AR | 69.33% | 26.56% | 2.8% | 0.91% | 0.4% |
| Yell County, AR | 67.88% | 26.35% | 3.74% | 0.9% | 1.13% |
| Cherokee County, KS | 77.01% | 21.01% | 1.91% | 0.07% | 0% |
| Crawford County, KS | 75.05% | 23.12% | 0.67% | 0.47% | 0.69% |
| Labette County, KS | 73.56% | 23.94% | 1.45% | 0.41% | 0.64% |
| Barry County, MO | 74% | 23.19% | 2.1% | 0.44% | 0.26% |
| Barton County, MO | 72.71% | 25.18% | 1.97% | 0.14% | 0% |
| Benton County, MO | 81.05% | 16.9% | 0.9% | 1.15% | 0% |
| Camden County, MO | 81.25% | 17.09% | 1.24% | 0.42% | 0% |
| Cedar County, MO | 76.31% | 21.56% | 1.09% | 0.92% | 0.12% |
| Christian County, MO | 70.81% | 27.09% | 1.42% | 0.61% | 0.07% |
| Dade County, MO | 76.88% | 22.01% | 0.73% | 0.38% | 0% |
| Dallas County, MO | 71.66% | 24.08% | 3.8% | 0.46% | 0% |
| Douglas County, MO | 76.62% | 20.78% | 2.25% | 0.08% | 0.28% |
| Greene County, MO | 76.52% | 22.14% | 0.95% | 0.31% | 0.09% |
| Hickory County, MO | 84.5% | 15.24% | 0.26% | 0% | 0% |
| Howell County, MO | 75.62% | 23.58% | 0.63% | 0.17% | 0% |
| Jasper County, MO | 71.06% | 26.34% | 1.79% | 0.75% | 0.06% |
| Laclede County, MO | 72.66% | 24.89% | 1.97% | 0.33% | 0.15% |
| Lawrence County, MO | 72.54% | 24.79% | 1.67% | 0.63% | 0.36% |
| McDonald County, MO | 67.42% | 26.8% | 4.24% | 1.14% | 0.4% |
| Newton County, MO | 74.84% | 22.29% | 2.32% | 0.54% | 0.01% |
| Ozark County, MO | 77.09% | 19.74% | 2.1% | 0.94% | 0.12% |

| Report Area | Less Than 0.51 | 0.51 - 1.00 | 1.01 - 1.50 | 1.51 - 2.00 | Over 2.00 |
|----------------------|----------------|-------------|-------------|-------------|-----------|
| Polk County, MO | 74.05% | 23.08% | 2.5% | 0.19% | 0.18% |
| Pulaski County, MO | 68.71% | 28.73% | 1.6% | 0.92% | 0.04% |
| St. Clair County, MO | 76.33% | 21.83% | 1.63% | 0.21% | 0% |
| Stone County, MO | 79.13% | 18.24% | 2.38% | 0.25% | 0% |
| Taney County, MO | 73.06% | 25.18% | 1.22% | 0.37% | 0.17% |
| Texas County, MO | 75.95% | 22.87% | 1.09% | 0.09% | 0% |
| Vernon County, MO | 80.39% | 18.01% | 0.88% | 0.54% | 0.17% |
| Webster County, MO | 72.98% | 23.66% | 2.66% | 0.62% | 0.07% |
| Wright County, MO | 73.01% | 24.54% | 2.33% | 0.11% | 0% |
| Adair County, OK | 64.01% | 32.4% | 3.08% | 0.4% | 0.1% |
| Delaware County, OK | 71.92% | 23.71% | 2.87% | 0.85% | 0.65% |
| Haskell County, OK | 70.85% | 26.22% | 1.76% | 1.15% | 0.02% |
| Latimer County, OK | 69.65% | 27.37% | 2.04% | 0.12% | 0.83% |
| Le Flore County, OK | 71.89% | 25.46% | 1.89% | 0.37% | 0.39% |
| Ottawa County, OK | 70.67% | 25.46% | 1.98% | 1.47% | 0.43% |
| Sequoyah County, OK | 68.55% | 28.36% | 2.61% | 0.4% | 0.08% |
| Arkansas | 72.62% | 24.94% | 1.75% | 0.5% | 0.19% |
| Kansas | 75.49% | 22.44% | 1.43% | 0.47% | 0.18% |
| Missouri | 75.61% | 22.75% | 1.23% | 0.3% | 0.1% |
| Oklahoma | 71.67% | 25.77% | 2% | 0.44% | 0.12% |
| United States | 70.96% | 25.81% | 2.24% | 0.71% | 0.28% |

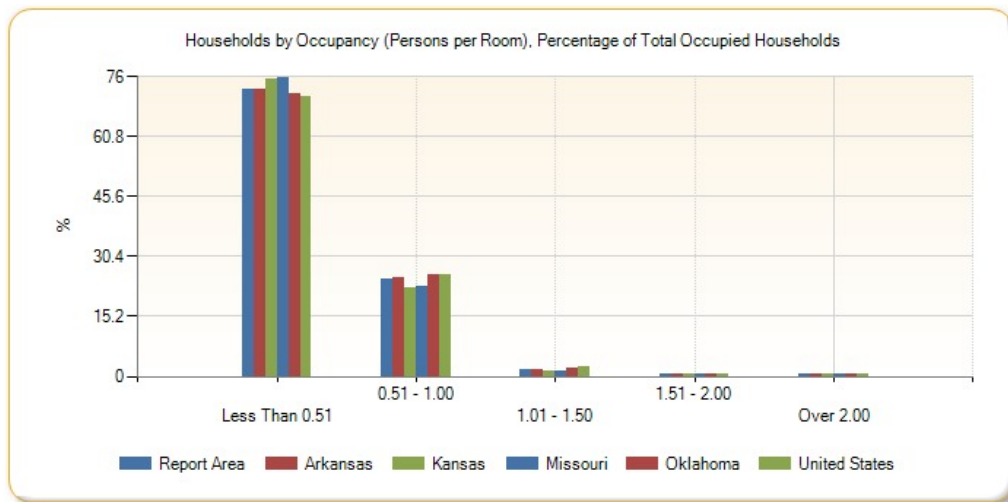

Housing Environment - Substandard Housing

This indicator reports the number and percentage of owner- and renter-occupied housing units having at least one of the following conditions: 1) lacking complete plumbing facilities, 2) lacking complete kitchen facilities, 3) with 1.01 or more occupants per room, 4) selected monthly owner costs as a percentage of household income greater than 30 percent, and 5) gross rent as a percentage of household income greater than 30 percent. Selected conditions provide information in assessing the quality of the housing inventory and its occupants. This data is used to easily identify homes where the quality of living and housing can be considered substandard.

| Report Area | Total Occupied Housing Units | Occupied Housing Units with One or More Substandard Conditions | Percent Occupied Housing Units with One or More Substandard Conditions |
|-------------|------------------------------|--|--|
|-------------|------------------------------|--|--|

Percent Occupied Housing Units with One or More Substandard Conditions



| | | | |
|-----------------------|---------|---------|---------------|
| Report Area | 882,867 | 256,459 | 29.05% |
| Baxter County, AR | 18,155 | 5,075 | 27.95% |
| Benton County, AR | 82,150 | 20,319 | 24.73% |
| Boone County, AR | 15,086 | 3,835 | 25.42% |
| Carroll County, AR | 11,019 | 3,198 | 29.02% |
| Crawford County, AR | 23,368 | 6,303 | 26.97% |
| Franklin County, AR | 6,769 | 1,605 | 23.71% |
| Johnson County, AR | 10,046 | 3,198 | 31.83% |
| Logan County, AR | 8,233 | 1,763 | 21.41% |
| Madison County, AR | 6,048 | 1,547 | 25.58% |
| Polk County, AR | 8,069 | 2,318 | 28.73% |
| Scott County, AR | 4,324 | 1,130 | 26.13% |
| Sebastian County, AR | 49,294 | 14,970 | 30.37% |
| Washington County, AR | 79,214 | 27,633 | 34.88% |
| Yell County, AR | 7,917 | 2,346 | 29.63% |
| Cherokee County, KS | 7,936 | 1,942 | 24.47% |
| Crawford County, KS | 15,370 | 4,873 | 31.7% |
| Labette County, KS | 8,703 | 2,151 | 24.72% |
| Barry County, MO | 13,464 | 3,505 | 26.03% |
| Barton County, MO | 5,065 | 1,407 | 27.78% |
| Benton County, MO | 8,225 | 2,464 | 29.96% |
| Camden County, MO | 17,647 | 5,125 | 29.04% |
| Cedar County, MO | 5,970 | 1,824 | 30.55% |
| Christian County, MO | 29,652 | 7,797 | 26.3% |
| Dade County, MO | 3,175 | 746 | 23.5% |
| Dallas County, MO | 6,443 | 1,867 | 28.98% |
| Douglas County, MO | 5,178 | 1,392 | 26.88% |
| Greene County, MO | 115,574 | 37,625 | 32.55% |
| Hickory County, MO | 4,219 | 1,400 | 33.18% |
| Howell County, MO | 15,796 | 4,346 | 27.51% |
| Jasper County, MO | 44,849 | 13,668 | 30.48% |
| Laclede County, MO | 13,912 | 3,946 | 28.36% |
| Lawrence County, MO | 14,817 | 3,809 | 25.71% |
| McDonald County, MO | 8,221 | 2,623 | 31.91% |
| Newton County, MO | 22,045 | 5,902 | 26.77% |
| Ozark County, MO | 4,063 | 1,177 | 28.97% |
| Polk County, MO | 11,937 | 3,586 | 30.04% |
| Pulaski County, MO | 15,747 | 4,141 | 26.3% |
| St. Clair County, MO | 4,139 | 1,288 | 31.12% |
| Stone County, MO | 13,320 | 3,678 | 27.61% |
| Taney County, MO | 20,698 | 6,972 | 33.68% |
| Texas County, MO | 9,370 | 2,325 | 24.81% |
| Vernon County, MO | 7,999 | 2,115 | 26.44% |

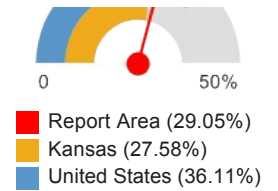

| Report Area | Total Occupied Housing Units | Occupied Housing Units with One or More Substandard Conditions | Percent Occupied Housing Units with One or More Substandard Conditions |
|---------------------|------------------------------|--|--|
| Webster County, MO | 12,668 | 3,413 | 26.94% |
| Wright County, MO | 7,295 | 2,349 | 32.2% |
| Adair County, OK | 8,046 | 2,101 | 26.11% |
| Delaware County, OK | 16,589 | 4,907 | 29.58% |
| Haskell County, OK | 4,713 | 1,082 | 22.96% |
| Latimer County, OK | 4,160 | 883 | 21.23% |
| Le Flore County, OK | 18,412 | 5,075 | 27.56% |
| Ottawa County, OK | 12,134 | 3,451 | 28.44% |
| Sequoyah County, OK | 15,624 | 4,264 | 27.29% |
| Arkansas | 1,129,723 | 322,395 | 28.54% |
| Kansas | 1,110,440 | 306,307 | 27.58% |
| Missouri | 2,360,131 | 704,745 | 29.86% |
| Oklahoma | 1,444,081 | 406,830 | 28.17% |
| United States | 115,610,216 | 41,747,016 | 36.11% |

Note: This indicator is compared with the lowest state average.
 Data Source: US Census Bureau, [American Community Survey](#), 2009-13. Source geography: Tract

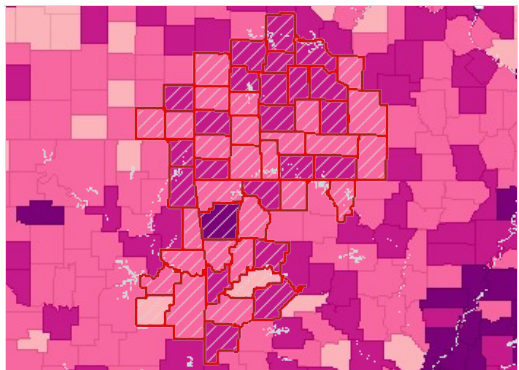

Substandard Housing Units, Percent of Total by County, ACS 2009-13

- Over 34.0%
- 28.1 - 34.0%
- 22.1 - 28.0%
- Under 22.1%
- No Data or Data Suppressed
- Report Area

Substandard Housing: Number of Substandard Conditions Present

| Report Area | No Conditions | One Condition | Two or Three Conditions | Four Conditions |
|----------------------|---------------|---------------|-------------------------|-----------------|
| Report Area | 70.95% | 27.47% | 1.57% | 0.01% |
| Baxter County, AR | 72.05% | 26.66% | 1.29% | 0% |
| Benton County, AR | 75.27% | 23.12% | 1.61% | 0% |
| Boone County, AR | 74.58% | 23.86% | 1.56% | 0% |
| Carroll County, AR | 70.98% | 27.14% | 1.88% | 0% |
| Crawford County, AR | 73.03% | 25.71% | 1.26% | 0% |
| Franklin County, AR | 76.29% | 22.65% | 1.06% | 0% |
| Johnson County, AR | 68.17% | 29.61% | 2.22% | 0% |
| Logan County, AR | 78.59% | 20.17% | 1.24% | 0% |
| Madison County, AR | 74.42% | 23.97% | 1.6% | 0% |
| Polk County, AR | 71.27% | 27.14% | 1.59% | 0% |
| Scott County, AR | 73.87% | 23.5% | 2.64% | 0% |
| Sebastian County, AR | 69.63% | 28.75% | 1.61% | 0% |

| Report Area | No Conditions | One Condition | Two or Three Conditions | Four Conditions |
|-----------------------|---------------|---------------|-------------------------|-----------------|
| Washington County, AR | 65.12% | 31.83% | 3.05% | 0% |
| Yell County, AR | 70.37% | 28.29% | 1.34% | 0% |
| Cherokee County, KS | 75.53% | 23.5% | 0.97% | 0% |
| Crawford County, KS | 68.3% | 30.34% | 1.37% | 0% |
| Labette County, KS | 75.28% | 23.77% | 0.94% | 0% |
| Barry County, MO | 73.97% | 24.61% | 1.42% | 0% |
| Barton County, MO | 72.22% | 26.95% | 0.83% | 0% |
| Benton County, MO | 70.04% | 28.21% | 1.3% | 0.45% |
| Camden County, MO | 70.96% | 27.64% | 1.4% | 0% |
| Cedar County, MO | 69.45% | 27.77% | 2.78% | 0% |
| Christian County, MO | 73.7% | 24.91% | 1.39% | 0% |
| Dade County, MO | 76.5% | 21.76% | 1.73% | 0% |
| Dallas County, MO | 71.02% | 28% | 0.98% | 0% |
| Douglas County, MO | 73.12% | 25.42% | 1.47% | 0% |
| Greene County, MO | 67.45% | 31.44% | 1.12% | 0% |
| Hickory County, MO | 66.82% | 31.38% | 1.8% | 0% |
| Howell County, MO | 72.49% | 26.7% | 0.82% | 0% |
| Jasper County, MO | 69.52% | 29.25% | 1.22% | 0% |
| Laclede County, MO | 71.64% | 26.92% | 1.44% | 0% |
| Lawrence County, MO | 74.29% | 24.36% | 1.23% | 0.11% |
| McDonald County, MO | 68.09% | 29.91% | 1.99% | 0% |
| Newton County, MO | 73.23% | 25.32% | 1.46% | 0% |
| Ozark County, MO | 71.03% | 26.51% | 2.46% | 0% |
| Polk County, MO | 69.96% | 28.36% | 1.68% | 0% |
| Pulaski County, MO | 73.7% | 24.58% | 1.72% | 0% |
| St. Clair County, MO | 68.88% | 29.33% | 1.79% | 0% |
| Stone County, MO | 72.39% | 26.97% | 0.65% | 0% |
| Taney County, MO | 66.32% | 32.78% | 0.91% | 0% |
| Texas County, MO | 75.19% | 22.63% | 2.19% | 0% |
| Vernon County, MO | 73.56% | 25.05% | 1.39% | 0% |
| Webster County, MO | 73.06% | 22.61% | 3.97% | 0.36% |
| Wright County, MO | 67.8% | 30.88% | 1.32% | 0% |
| Adair County, OK | 73.89% | 24.68% | 1.43% | 0% |
| Delaware County, OK | 70.42% | 28.63% | 0.95% | 0% |
| Haskell County, OK | 77.04% | 22.22% | 0.7% | 0.04% |
| Latimer County, OK | 78.77% | 18.94% | 2.28% | 0% |
| Le Flore County, OK | 72.44% | 26.65% | 0.91% | 0% |
| Ottawa County, OK | 71.56% | 26.62% | 1.82% | 0% |
| Sequoyah County, OK | 72.71% | 25.78% | 1.51% | 0% |
| Arkansas | 71.46% | 27.01% | 1.52% | 0% |
| Kansas | 72.42% | 26.16% | 1.41% | 0.02% |
| Missouri | 70.14% | 28.7% | 1.15% | 0.01% |
| Oklahoma | 71.83% | 26.75% | 1.42% | 0% |

| Report Area | No Conditions | One Condition | Two or Three Conditions | Four Conditions |
|---------------|---------------|---------------|-------------------------|-----------------|
| United States | 63.89% | 33.96% | 2.14% | 0.01% |

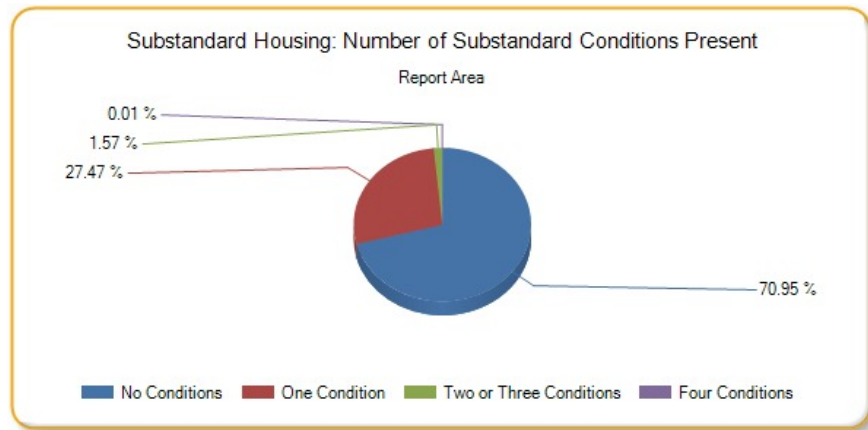

Substandard Housing: Households Lacking Complete Plumbing Facilities

Complete plumbing facilities include: (a) hot and cold running water, (b) a flush toilet, and (c) a bathtub or shower. All three facilities must be located inside the house, apartment, or mobile home, but not necessarily in the same room. Housing units are classified as lacking complete plumbing facilities when any of the three facilities is not present.

| Report Area | Total Occupied Housing Units | Housing Units Lacking Complete Plumbing Facilities | Housing Units Lacking Complete Plumbing Facilities, Percent |
|-----------------------|------------------------------|--|---|
| Report Area | 882,867 | 5,657 | 0.64% |
| Baxter County, AR | 18,155 | 69 | 0.38% |
| Benton County, AR | 82,150 | 355 | 0.43% |
| Boone County, AR | 15,086 | 99 | 0.66% |
| Carroll County, AR | 11,019 | 165 | 1.5% |
| Crawford County, AR | 23,368 | 51 | 0.22% |
| Franklin County, AR | 6,769 | 54 | 0.8% |
| Johnson County, AR | 10,046 | 63 | 0.63% |
| Logan County, AR | 8,233 | 53 | 0.64% |
| Madison County, AR | 6,048 | 112 | 1.85% |
| Polk County, AR | 8,069 | 36 | 0.45% |
| Scott County, AR | 4,324 | 8 | 0.19% |
| Sebastian County, AR | 49,294 | 85 | 0.17% |
| Washington County, AR | 79,214 | 848 | 1.07% |
| Yell County, AR | 7,917 | 44 | 0.56% |
| Cherokee County, KS | 7,936 | 36 | 0.45% |
| Crawford County, KS | 15,370 | 22 | 0.14% |
| Labette County, KS | 8,703 | 61 | 0.7% |
| Barry County, MO | 13,464 | 107 | 0.79% |
| Barton County, MO | 5,065 | 27 | 0.53% |
| Benton County, MO | 8,225 | 171 | 2.08% |
| Camden County, MO | 17,647 | 116 | 0.66% |
| Cedar County, MO | 5,970 | 93 | 1.56% |
| Christian County, MO | 29,652 | 51 | 0.17% |
| Dade County, MO | 3,175 | 26 | 0.82% |
| Dallas County, MO | 6,443 | 44 | 0.68% |

| Report Area | Total Occupied Housing Units | Housing Units Lacking Complete Plumbing Facilities | Housing Units Lacking Complete Plumbing Facilities, Percent |
|----------------------|------------------------------|--|---|
| Douglas County, MO | 5,178 | 67 | 1.29% |
| Greene County, MO | 115,574 | 566 | 0.49% |
| Hickory County, MO | 4,219 | 79 | 1.87% |
| Howell County, MO | 15,796 | 88 | 0.56% |
| Jasper County, MO | 44,849 | 225 | 0.5% |
| Laclede County, MO | 13,912 | 53 | 0.38% |
| Lawrence County, MO | 14,817 | 54 | 0.36% |
| McDonald County, MO | 8,221 | 83 | 1.01% |
| Newton County, MO | 22,045 | 30 | 0.14% |
| Ozark County, MO | 4,063 | 86 | 2.12% |
| Polk County, MO | 11,937 | 18 | 0.15% |
| Pulaski County, MO | 15,747 | 92 | 0.58% |
| St. Clair County, MO | 4,139 | 112 | 2.71% |
| Stone County, MO | 13,320 | 26 | 0.2% |
| Taney County, MO | 20,698 | 44 | 0.21% |
| Texas County, MO | 9,370 | 186 | 1.99% |
| Vernon County, MO | 7,999 | 61 | 0.76% |
| Webster County, MO | 12,668 | 401 | 3.17% |
| Wright County, MO | 7,295 | 94 | 1.29% |
| Adair County, OK | 8,046 | 35 | 0.43% |
| Delaware County, OK | 16,589 | 79 | 0.48% |
| Haskell County, OK | 4,713 | 10 | 0.21% |
| Latimer County, OK | 4,160 | 81 | 1.95% |
| Le Flore County, OK | 18,412 | 106 | 0.58% |
| Ottawa County, OK | 12,134 | 83 | 0.68% |
| Sequoyah County, OK | 15,624 | 102 | 0.65% |
| Arkansas | 1,129,723 | 6,504 | 0.58% |
| Kansas | 1,110,440 | 4,267 | 0.38% |
| Missouri | 2,360,131 | 10,831 | 0.46% |
| Oklahoma | 1,444,081 | 7,035 | 0.49% |
| United States | 115,610,216 | 572,007 | 0.49% |

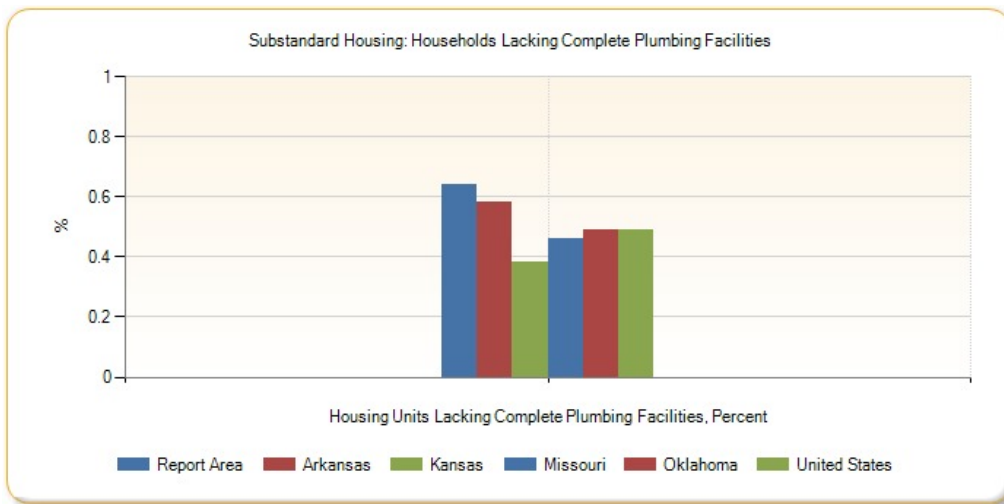

Substandard Housing: Households Lacking Complete Kitchen Facilities

A unit has complete kitchen facilities when it has all three of the following facilities: (a) a sink with a faucet, (b) a stove or range, and (c) a refrigerator. All kitchen facilities must be located in the house, apartment, or mobile home, but they need not be in the same room. A housing unit having only a microwave or portable heating equipment such as a hot plate or camping stove should not be considered as having complete kitchen facilities. An icebox is not considered to be a refrigerator.

| Report Area | Total Occupied Housing Units | Housing Units Lacking Complete Kitchen Facilities | Housing Units Lacking Complete Kitchen Facilities, Percent |
|-----------------------|------------------------------|---|--|
| Report Area | 1,054,217 | 41,756 | 3.96% |
| Baxter County, AR | 22,516 | 511 | 2.27% |
| Benton County, AR | 93,873 | 2,249 | 2.4% |
| Boone County, AR | 16,827 | 620 | 3.68% |
| Carroll County, AR | 13,514 | 643 | 4.76% |
| Crawford County, AR | 26,136 | 585 | 2.24% |
| Franklin County, AR | 8,006 | 401 | 5.01% |
| Johnson County, AR | 11,276 | 541 | 4.8% |
| Logan County, AR | 10,094 | 551 | 5.46% |
| Madison County, AR | 7,469 | 455 | 6.09% |
| Polk County, AR | 9,992 | 904 | 9.05% |
| Scott County, AR | 5,178 | 400 | 7.72% |
| Sebastian County, AR | 54,995 | 1,954 | 3.55% |
| Washington County, AR | 88,149 | 2,163 | 2.45% |
| Yell County, AR | 9,721 | 643 | 6.61% |
| Cherokee County, KS | 9,848 | 678 | 6.88% |
| Crawford County, KS | 17,813 | 349 | 1.96% |
| Labette County, KS | 10,071 | 666 | 6.61% |
| Barry County, MO | 17,462 | 715 | 4.09% |
| Barton County, MO | 5,593 | 283 | 5.06% |
| Benton County, MO | 14,045 | 577 | 4.11% |
| Camden County, MO | 41,057 | 1,307 | 3.18% |
| Cedar County, MO | 7,179 | 343 | 4.78% |
| Christian County, MO | 31,812 | 671 | 2.11% |
| Dade County, MO | 3,960 | 186 | 4.7% |
| Dallas County, MO | 7,601 | 534 | 7.03% |

| Report Area | Total Occupied Housing Units | Housing Units Lacking Complete Kitchen Facilities | Housing Units Lacking Complete Kitchen Facilities, Percent |
|----------------------|------------------------------|---|--|
| Douglas County, MO | 6,487 | 620 | 9.56% |
| Greene County, MO | 126,226 | 3,566 | 2.83% |
| Hickory County, MO | 6,765 | 447 | 6.61% |
| Howell County, MO | 18,009 | 786 | 4.36% |
| Jasper County, MO | 50,686 | 2,359 | 4.65% |
| Laclede County, MO | 15,740 | 670 | 4.26% |
| Lawrence County, MO | 16,572 | 763 | 4.6% |
| McDonald County, MO | 9,865 | 511 | 5.18% |
| Newton County, MO | 24,226 | 1,271 | 5.25% |
| Ozark County, MO | 5,624 | 553 | 9.83% |
| Polk County, MO | 13,249 | 543 | 4.1% |
| Pulaski County, MO | 17,973 | 833 | 4.63% |
| St. Clair County, MO | 5,596 | 436 | 7.79% |
| Stone County, MO | 20,368 | 767 | 3.77% |
| Taney County, MO | 29,437 | 1,000 | 3.4% |
| Texas County, MO | 11,617 | 1,106 | 9.52% |
| Vernon County, MO | 9,461 | 619 | 6.54% |
| Webster County, MO | 14,395 | 948 | 6.59% |
| Wright County, MO | 8,646 | 707 | 8.18% |
| Adair County, OK | 9,148 | 358 | 3.91% |
| Delaware County, OK | 24,754 | 874 | 3.53% |
| Haskell County, OK | 6,024 | 344 | 5.71% |
| Latimer County, OK | 4,974 | 305 | 6.13% |
| Le Flore County, OK | 21,460 | 1,169 | 5.45% |
| Ottawa County, OK | 14,076 | 620 | 4.4% |
| Sequoyah County, OK | 18,652 | 652 | 3.5% |
| Arkansas | 1,320,772 | 60,501 | 4.58% |
| Kansas | 1,235,485 | 47,550 | 3.85% |
| Missouri | 2,713,829 | 101,410 | 3.74% |
| Oklahoma | 1,669,828 | 80,109 | 4.8% |
| United States | 132,057,808 | 3,958,536 | 3% |

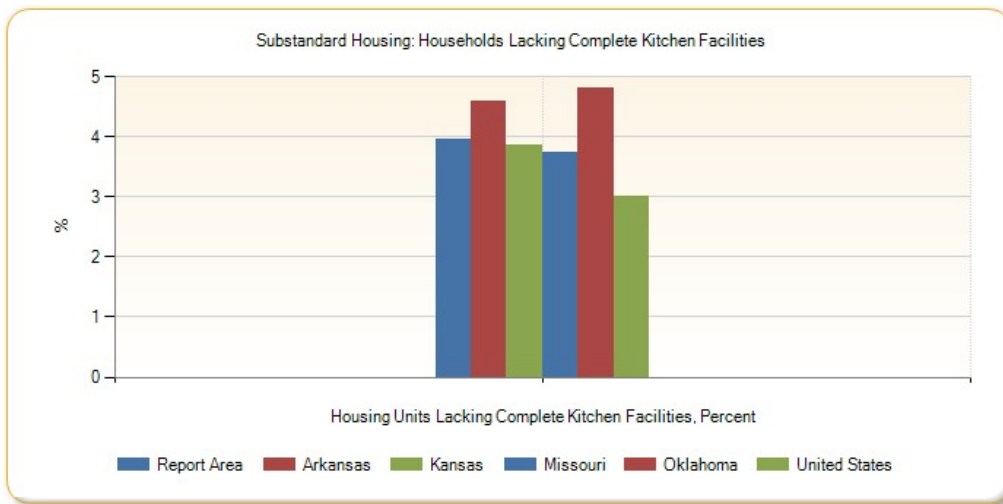

Substandard Housing: Households Lacking Telephone Service

A telephone must be in working order and service available in the house, apartment, or mobile home that allows the respondent to both make and receive calls. Households that have cell-phones (no land-line) are counted as having telephone service available. Households whose service has been discontinued for nonpayment or other reasons are not counted as having telephone service available.

| Report Area | Total Housing Units Lacking Telephone Service | Total Housing Units Lacking Telephone Service | Owner-Occupied Units Lacking Telephone Service | Owner-Occupied Units Lacking Telephone Service | Renter-Occupied Units Lacking Telephone Service | Renter-Occupied Units Lacking Telephone Service |
|-----------------------|---|---|--|--|---|---|
| Report Area | 26,951 | 3.05% | 11,833 | 1.97% | 15,118 | 5.35% |
| Baxter County, AR | 350 | 1.93% | 213 | 1.53% | 137 | 3.2% |
| Benton County, AR | 1,955 | 2.38% | 1,013 | 1.8% | 942 | 3.66% |
| Boone County, AR | 317 | 2.1% | 88 | 0.8% | 229 | 5.54% |
| Carroll County, AR | 211 | 1.91% | 128 | 1.59% | 83 | 2.81% |
| Crawford County, AR | 551 | 2.36% | 320 | 1.84% | 231 | 3.84% |
| Franklin County, AR | 149 | 2.2% | 130 | 2.59% | 19 | 1.08% |
| Johnson County, AR | 744 | 7.41% | 200 | 3.01% | 544 | 16.04% |
| Logan County, AR | 230 | 2.79% | 132 | 2.13% | 98 | 4.83% |
| Madison County, AR | 130 | 2.15% | 69 | 1.49% | 61 | 4.3% |
| Polk County, AR | 226 | 2.8% | 99 | 1.59% | 127 | 6.85% |
| Scott County, AR | 135 | 3.12% | 23 | 0.73% | 112 | 9.58% |
| Sebastian County, AR | 1,571 | 3.19% | 586 | 1.89% | 985 | 5.37% |
| Washington County, AR | 2,729 | 3.45% | 751 | 1.69% | 1,978 | 5.67% |
| Yell County, AR | 211 | 2.67% | 110 | 2.09% | 101 | 3.8% |
| Cherokee County, KS | 224 | 2.82% | 158 | 2.62% | 66 | 3.45% |
| Crawford County, KS | 547 | 3.56% | 169 | 1.8% | 378 | 6.29% |
| Labette County, KS | 311 | 3.57% | 124 | 2% | 187 | 7.44% |
| Barry County, MO | 441 | 3.28% | 141 | 1.38% | 300 | 9.24% |
| Barton County, MO | 99 | 1.95% | 25 | 0.66% | 74 | 5.92% |
| Benton County, MO | 312 | 3.79% | 199 | 2.88% | 113 | 8.59% |
| Camden County, MO | 329 | 1.86% | 271 | 1.96% | 58 | 1.51% |
| Cedar County, MO | 256 | 4.29% | 137 | 3.24% | 119 | 6.85% |
| Christian County, MO | 707 | 2.38% | 409 | 1.86% | 298 | 3.87% |
| Dade County, MO | 103 | 3.24% | 75 | 3.06% | 28 | 3.85% |

| Report Area | Total Housing Units Lacking Telephone Service | Total Housing Units Lacking Telephone Service | Owner-Occupied Units Lacking Telephone Service | Owner-Occupied Units Lacking Telephone Service | Renter-Occupied Units Lacking Telephone Service | Renter-Occupied Units Lacking Telephone Service |
|----------------------|---|---|--|--|---|---|
| Dallas County, MO | 227 | 3.52% | 192 | 3.71% | 35 | 2.75% |
| Douglas County, MO | 157 | 3.03% | 99 | 2.46% | 58 | 5.01% |
| Greene County, MO | 3,395 | 2.94% | 1,084 | 1.58% | 2,311 | 4.91% |
| Hickory County, MO | 116 | 2.75% | 75 | 2.15% | 41 | 5.66% |
| Howell County, MO | 451 | 2.86% | 268 | 2.44% | 183 | 3.82% |
| Jasper County, MO | 1,356 | 3.02% | 455 | 1.57% | 901 | 5.66% |
| Laclede County, MO | 465 | 3.34% | 207 | 2.13% | 258 | 6.17% |
| Lawrence County, MO | 474 | 3.2% | 260 | 2.41% | 214 | 5.34% |
| McDonald County, MO | 433 | 5.27% | 168 | 2.94% | 265 | 10.55% |
| Newton County, MO | 1,441 | 6.54% | 673 | 4.08% | 768 | 13.86% |
| Ozark County, MO | 132 | 3.25% | 51 | 1.59% | 81 | 9.52% |
| Polk County, MO | 464 | 3.89% | 215 | 2.64% | 249 | 6.57% |
| Pulaski County, MO | 484 | 3.07% | 75 | 0.89% | 409 | 5.56% |
| St. Clair County, MO | 198 | 4.78% | 123 | 3.83% | 75 | 8.09% |
| Stone County, MO | 482 | 3.62% | 191 | 1.82% | 291 | 10.2% |
| Taney County, MO | 600 | 2.9% | 185 | 1.41% | 415 | 5.45% |
| Texas County, MO | 276 | 2.95% | 179 | 2.54% | 97 | 4.18% |
| Vernon County, MO | 221 | 2.76% | 137 | 2.46% | 84 | 3.47% |
| Webster County, MO | 582 | 4.59% | 431 | 4.48% | 151 | 4.95% |
| Wright County, MO | 195 | 2.67% | 122 | 2.32% | 73 | 3.6% |
| Adair County, OK | 222 | 2.76% | 120 | 2.11% | 102 | 4.34% |
| Delaware County, OK | 319 | 1.92% | 193 | 1.5% | 126 | 3.42% |
| Haskell County, OK | 115 | 2.44% | 60 | 1.72% | 55 | 4.53% |
| Latimer County, OK | 92 | 2.21% | 25 | 0.87% | 67 | 5.24% |
| Le Flore County, OK | 618 | 3.36% | 338 | 2.48% | 280 | 5.88% |
| Ottawa County, OK | 332 | 2.74% | 182 | 2.06% | 150 | 4.54% |
| Sequoyah County, OK | 266 | 1.7% | 155 | 1.39% | 111 | 2.5% |
| Arkansas | 36,221 | 3.21% | 15,648 | 2.08% | 20,573 | 5.47% |
| Kansas | 27,385 | 2.47% | 11,849 | 1.58% | 15,536 | 4.31% |
| Missouri | 62,033 | 2.63% | 27,045 | 1.68% | 34,988 | 4.69% |
| Oklahoma | 34,015 | 2.36% | 15,500 | 1.6% | 18,515 | 3.9% |
| United States | 2,825,796 | 2.44% | 1,093,979 | 1.46% | 1,731,817 | 4.27% |

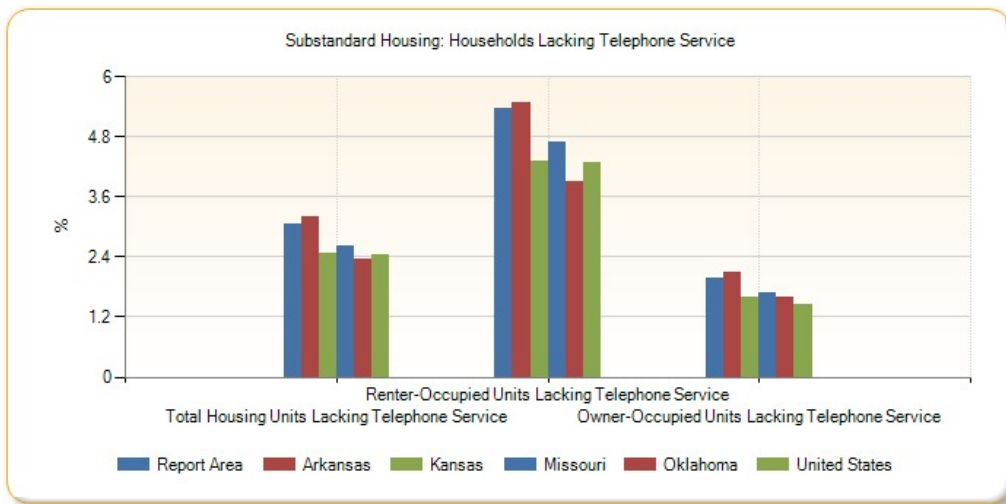

Housing Environment - Vacancy Rate

This indicator reports the number and percentage of housing units that are vacant. A housing unit is considered vacant by the American Community Survey if no one is living in it at the time of interview. Units occupied at the time of interview entirely by persons who are staying two months or less and who have a more permanent residence elsewhere are considered to be temporarily occupied, and are classified as "vacant."

| Report Area | Total Housing Units | Vacant Housing Units | Vacant Housing Units, Percent |
|-----------------------|---------------------|----------------------|-------------------------------|
| Report Area | 1,054,217 | 171,350 | 16.25% |
| Baxter County, AR | 22,516 | 4,361 | 19.37% |
| Benton County, AR | 93,873 | 11,723 | 12.49% |
| Boone County, AR | 16,827 | 1,741 | 10.35% |
| Carroll County, AR | 13,514 | 2,495 | 18.46% |
| Crawford County, AR | 26,136 | 2,768 | 10.59% |
| Franklin County, AR | 8,006 | 1,237 | 15.45% |
| Johnson County, AR | 11,276 | 1,230 | 10.91% |
| Logan County, AR | 10,094 | 1,861 | 18.44% |
| Madison County, AR | 7,469 | 1,421 | 19.03% |
| Polk County, AR | 9,992 | 1,923 | 19.25% |
| Scott County, AR | 5,178 | 854 | 16.49% |
| Sebastian County, AR | 54,995 | 5,701 | 10.37% |
| Washington County, AR | 88,149 | 8,935 | 10.14% |
| Yell County, AR | 9,721 | 1,804 | 18.56% |
| Cherokee County, KS | 9,848 | 1,912 | 19.42% |
| Crawford County, KS | 17,813 | 2,443 | 13.71% |
| Labette County, KS | 10,071 | 1,368 | 13.58% |
| Barry County, MO | 17,462 | 3,998 | 22.9% |
| Barton County, MO | 5,593 | 528 | 9.44% |
| Benton County, MO | 14,045 | 5,820 | 41.44% |
| Camden County, MO | 41,057 | 23,410 | 57.02% |
| Cedar County, MO | 7,179 | 1,209 | 16.84% |
| Christian County, MO | 31,812 | 2,160 | 6.79% |
| Dade County, MO | 3,960 | 785 | 19.82% |

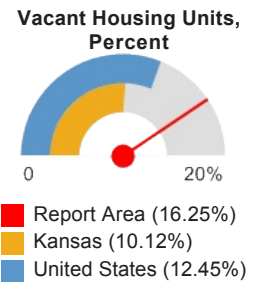

| Report Area | Total Housing Units | Vacant Housing Units | Vacant Housing Units, Percent |
|----------------------|---------------------|----------------------|----------------------------------|
| Dallas County, MO | 7,601 | 1,158 | 15.23% |
| Douglas County, MO | 6,487 | 1,309 | 20.18% |
| Greene County, MO | 126,226 | 10,652 | 8.44% |
| Hickory County, MO | 6,765 | 2,546 | 37.63% |
| Howell County, MO | 18,009 | 2,213 | 12.29% |
| Jasper County, MO | 50,686 | 5,837 | 11.52% |
| Laclede County, MO | 15,740 | 1,828 | 11.61% |
| Lawrence County, MO | 16,572 | 1,755 | 10.59% |
| McDonald County, MO | 9,865 | 1,644 | 16.66% |
| Newton County, MO | 24,226 | 2,181 | 9% |
| Ozark County, MO | 5,624 | 1,561 | 27.76% |
| Polk County, MO | 13,249 | 1,312 | 9.9% |
| Pulaski County, MO | 17,973 | 2,226 | 12.39% |
| St. Clair County, MO | 5,596 | 1,457 | 26.04% |
| Stone County, MO | 20,368 | 7,048 | 34.6% |
| Taney County, MO | 29,437 | 8,739 | 29.69% |
| Texas County, MO | 11,617 | 2,247 | 19.34% |
| Vernon County, MO | 9,461 | 1,462 | 15.45% |
| Webster County, MO | 14,395 | 1,727 | 12% |
| Wright County, MO | 8,646 | 1,351 | 15.63% |
| Adair County, OK | 9,148 | 1,102 | 12.05% |
| Delaware County, OK | 24,754 | 8,165 | 32.98% |
| Haskell County, OK | 6,024 | 1,311 | 21.76% |
| Latimer County, OK | 4,974 | 814 | 16.37% |
| Le Flore County, OK | 21,460 | 3,048 | 14.2% |
| Ottawa County, OK | 14,076 | 1,942 | 13.8% |
| Sequoyah County, OK | 18,652 | 3,028 | 16.23% |
| Arkansas | 1,320,772 | 191,049 | 14.46% |
| Kansas | 1,235,485 | 125,045 | 10.12% |
| Missouri | 2,713,829 | 353,698 | 13.03% |
| Oklahoma | 1,669,828 | 225,747 | 13.52% |
| United States | 132,057,808 | 16,447,588 | 12.45% |

Note: This indicator is compared with the lowest state average.

Data Source: US Census Bureau, [American Community Survey](#). 2009-13. Source geography: Tract

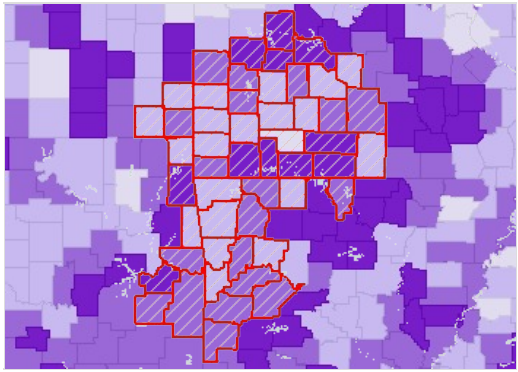

Vacant Housing Units, Percent by County, ACS 2009-13

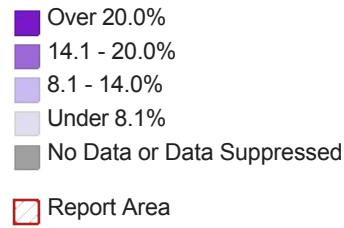

Vacant Housing Units by Housing Market Classification, Total

| Report Area | Vacant Housing Units, for Sale | Vacant Housing Units, for Rent | Vacant Housing Units, for Other Use |
|-----------------------|--------------------------------|--------------------------------|-------------------------------------|
| Report Area | 21,996 | 29,108 | 120,246 |
| Baxter County, AR | 1,201 | 442 | 2,718 |
| Benton County, AR | 2,183 | 2,479 | 7,061 |
| Boone County, AR | 379 | 361 | 1,001 |
| Carroll County, AR | 477 | 431 | 1,587 |
| Crawford County, AR | 481 | 720 | 1,567 |
| Franklin County, AR | 140 | 96 | 1,001 |
| Johnson County, AR | 291 | 115 | 824 |
| Logan County, AR | 346 | 356 | 1,159 |
| Madison County, AR | 73 | 186 | 1,162 |
| Polk County, AR | 117 | 122 | 1,684 |
| Scott County, AR | 111 | 101 | 642 |
| Sebastian County, AR | 1,079 | 2,187 | 2,435 |
| Washington County, AR | 1,493 | 4,839 | 2,603 |
| Yell County, AR | 156 | 226 | 1,422 |
| Cherokee County, KS | 478 | 551 | 883 |
| Crawford County, KS | 344 | 1,157 | 942 |
| Labette County, KS | 158 | 393 | 817 |
| Barry County, MO | 163 | 171 | 3,664 |
| Barton County, MO | 84 | 41 | 403 |
| Benton County, MO | 276 | 71 | 5,473 |
| Camden County, MO | 690 | 446 | 22,274 |
| Cedar County, MO | 159 | 176 | 874 |
| Christian County, MO | 560 | 699 | 901 |
| Dade County, MO | 110 | 76 | 599 |
| Dallas County, MO | 144 | 141 | 873 |
| Douglas County, MO | 154 | 48 | 1,107 |
| Greene County, MO | 1,894 | 4,737 | 4,021 |
| Hickory County, MO | 301 | 62 | 2,183 |
| Howell County, MO | 351 | 542 | 1,320 |
| Jasper County, MO | 1,068 | 1,199 | 3,570 |
| Laclede County, MO | 265 | 323 | 1,240 |

| Report Area | Vacant Housing Units, for Sale | Vacant Housing Units, for Rent | Vacant Housing Units, for Other Use |
|----------------------|--------------------------------|--------------------------------|-------------------------------------|
| Lawrence County, MO | 454 | 286 | 1,015 |
| McDonald County, MO | 196 | 194 | 1,254 |
| Newton County, MO | 191 | 202 | 1,788 |
| Ozark County, MO | 191 | 179 | 1,191 |
| Polk County, MO | 361 | 121 | 830 |
| Pulaski County, MO | 549 | 469 | 1,208 |
| St. Clair County, MO | 73 | 66 | 1,318 |
| Stone County, MO | 372 | 155 | 6,521 |
| Taney County, MO | 548 | 900 | 7,291 |
| Texas County, MO | 364 | 138 | 1,745 |
| Vernon County, MO | 221 | 328 | 913 |
| Webster County, MO | 363 | 220 | 1,144 |
| Wright County, MO | 240 | 153 | 958 |
| Adair County, OK | 185 | 249 | 668 |
| Delaware County, OK | 677 | 466 | 7,022 |
| Haskell County, OK | 80 | 172 | 1,059 |
| Latimer County, OK | 57 | 69 | 688 |
| Le Flore County, OK | 293 | 570 | 2,185 |
| Ottawa County, OK | 299 | 258 | 1,385 |
| Sequoyah County, OK | 556 | 419 | 2,053 |
| Arkansas | 31,635 | 45,834 | 113,580 |
| Kansas | 19,619 | 33,390 | 72,036 |
| Missouri | 50,440 | 71,040 | 232,218 |
| Oklahoma | 31,767 | 52,604 | 141,376 |
| United States | 2,290,610 | 3,830,007 | 10,326,971 |

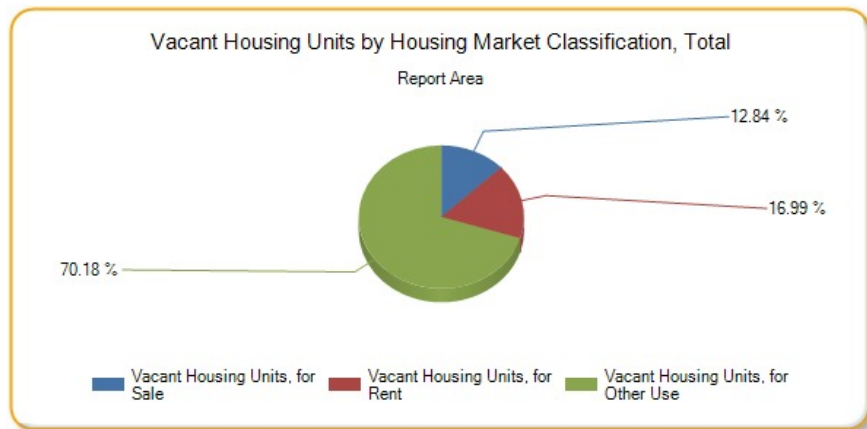

Vacant Housing Units by Housing Market Classification, Percent

| Report Area | Vacant Housing Units, for Sale | Vacant Housing Units, for Rent | Vacant Housing Units, for Other Use |
|-------------------|--------------------------------|--------------------------------|-------------------------------------|
| Report Area | 3.53% | 9.35% | 41.24% |
| Baxter County, AR | 7.96% | 9.37% | 38.4% |
| Benton County, AR | 3.73% | 8.78% | 37.59% |
| Boone County, AR | 3.34% | 8.03% | 36.51% |

| Report Area | Vacant Housing Units, for Sale | Vacant Housing Units, for Rent | Vacant Housing Units, for Other Use |
|-----------------------|--------------------------------|--------------------------------|-------------------------------------|
| Carroll County, AR | 5.58% | 12.73% | 38.88% |
| Crawford County, AR | 2.7% | 10.69% | 36.15% |
| Franklin County, AR | 2.72% | 5.18% | 44.73% |
| Johnson County, AR | 4.19% | 3.28% | 40.12% |
| Logan County, AR | 5.28% | 14.93% | 38.38% |
| Madison County, AR | 1.55% | 11.58% | 44.99% |
| Polk County, AR | 1.85% | 6.18% | 46.69% |
| Scott County, AR | 3.4% | 7.95% | 42.91% |
| Sebastian County, AR | 3.37% | 10.65% | 29.93% |
| Washington County, AR | 3.26% | 12.18% | 22.56% |
| Yell County, AR | 2.88% | 7.83% | 44.08% |
| Cherokee County, KS | 7.35% | 22.37% | 31.59% |
| Crawford County, KS | 3.54% | 16.15% | 27.83% |
| Labette County, KS | 2.49% | 13.53% | 37.39% |
| Barry County, MO | 1.57% | 5% | 47.82% |
| Barton County, MO | 2.15% | 3.18% | 43.29% |
| Benton County, MO | 3.84% | 5.12% | 48.46% |
| Camden County, MO | 4.76% | 10.39% | 48.76% |
| Cedar County, MO | 3.62% | 9.2% | 41.96% |
| Christian County, MO | 2.49% | 8.32% | 29.43% |
| Dade County, MO | 4.3% | 9.45% | 43.28% |
| Dallas County, MO | 2.71% | 9.98% | 42.98% |
| Douglas County, MO | 3.69% | 3.98% | 45.82% |
| Greene County, MO | 2.69% | 9.15% | 27.4% |
| Hickory County, MO | 7.93% | 7.88% | 46.16% |
| Howell County, MO | 3.09% | 10.16% | 37.36% |
| Jasper County, MO | 3.56% | 7.01% | 37.95% |
| Laclede County, MO | 2.65% | 7.17% | 40.42% |
| Lawrence County, MO | 4.03% | 6.66% | 36.64% |
| McDonald County, MO | 3.32% | 7.17% | 43.27% |
| Newton County, MO | 1.14% | 3.52% | 45.05% |
| Ozark County, MO | 5.61% | 17.38% | 43.28% |
| Polk County, MO | 4.24% | 3.09% | 38.75% |
| Pulaski County, MO | 6.14% | 5.99% | 35.18% |
| St. Clair County, MO | 2.22% | 6.65% | 47.5% |
| Stone County, MO | 3.43% | 5.15% | 48.06% |
| Taney County, MO | 4.02% | 10.58% | 45.48% |
| Texas County, MO | 4.91% | 5.62% | 43.71% |
| Vernon County, MO | 3.81% | 11.93% | 38.44% |
| Webster County, MO | 3.64% | 6.72% | 39.85% |
| Wright County, MO | 4.36% | 7.02% | 41.49% |
| Adair County, OK | 3.15% | 9.58% | 37.74% |

| Report Area | Vacant Housing Units, for Sale | Vacant Housing Units, for Rent | Vacant Housing Units, for Other Use |
|---------------------|--------------------------------|--------------------------------|-------------------------------------|
| Delaware County, OK | 4.99% | 11.22% | 46.24% |
| Haskell County, OK | 2.24% | 12.4% | 44.68% |
| Latimer County, OK | 1.94% | 5.12% | 45.81% |
| Le Flore County, OK | 2.1% | 10.69% | 41.75% |
| Ottawa County, OK | 3.27% | 7.25% | 41.63% |
| Sequoyah County, OK | 4.74% | 8.61% | 40.41% |
| Arkansas | 4.03% | 10.87% | 37.28% |
| Kansas | 2.55% | 8.47% | 36.55% |
| Missouri | 3.03% | 8.69% | 39.63% |
| Oklahoma | 3.18% | 9.96% | 38.51% |
| United States | 2.96% | 8.63% | 38.57% |

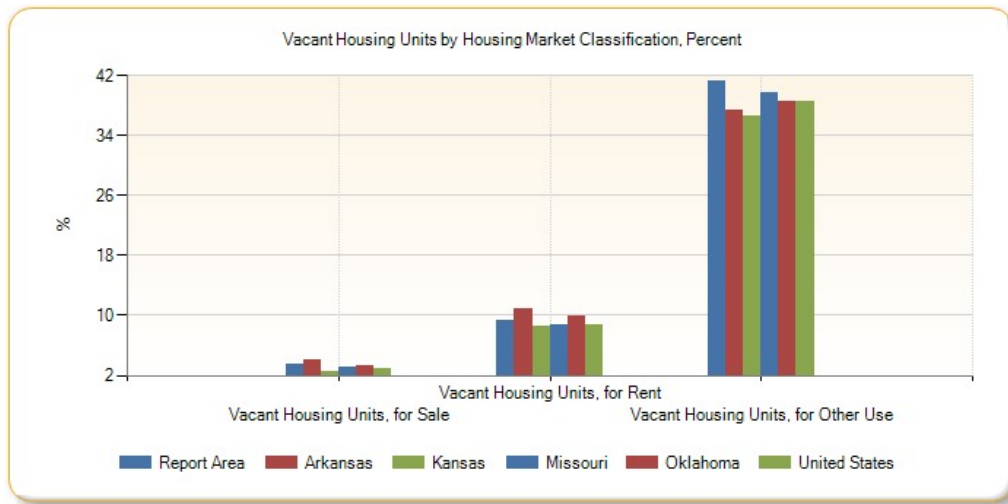

Liquor Store Access

This indicator reports the number of beer, wine, and liquor stores per 100,000 population, as defined by North American Industry Classification System (NAICS) Code 445310. This indicator is relevant because it provides a measure of healthy food access and environmental influences on dietary behaviors.

| Report Area | Total Population | Number of Establishments | Establishments, Rate per 100,000 Population |
|----------------------|------------------|--------------------------|---|
| Report Area | 2,276,645 | 212 | 9.31 |
| Baxter County, AR | 41,513 | 12 | 28.91 |
| Benton County, AR | 221,339 | 6 | 2.71 |
| Boone County, AR | 36,903 | 8 | 21.68 |
| Carroll County, AR | 27,446 | 6 | 21.86 |
| Crawford County, AR | 61,948 | 1 | 1.61 |
| Franklin County, AR | 18,125 | 8 | 44.14 |
| Johnson County, AR | 25,540 | 0 | 0 |
| Logan County, AR | 22,353 | 1 | 4.47 |
| Madison County, AR | 15,717 | 0 | 0 |
| Polk County, AR | 20,662 | 1 | 4.84 |
| Scott County, AR | 11,233 | 0 | 0 |
| Sebastian County, AR | 125,744 | 17 | 13.52 |

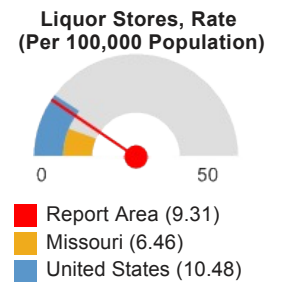

| Report Area | Total Population | Number of Establishments | Establishments, Rate per 100,000 Population |
|-----------------------|------------------|--------------------------|---|
| Washington County, AR | 203,065 | 27 | 13.30 |
| Yell County, AR | 22,185 | 0 | 0 |
| Cherokee County, KS | 21,603 | 4 | 18.52 |
| Crawford County, KS | 39,134 | 9 | 23.00 |
| Labette County, KS | 21,607 | 6 | 27.77 |
| Barry County, MO | 35,597 | 6 | 16.86 |
| Barton County, MO | 12,402 | 1 | 8.06 |
| Benton County, MO | 19,056 | 0 | 0 |
| Camden County, MO | 44,002 | 2 | 4.55 |
| Cedar County, MO | 13,982 | 1 | 7.15 |
| Christian County, MO | 77,422 | 1 | 1.29 |
| Dade County, MO | 7,883 | 1 | 12.69 |
| Dallas County, MO | 16,777 | 0 | 0 |
| Douglas County, MO | 13,684 | 1 | 7.31 |
| Greene County, MO | 275,174 | 24 | 8.72 |
| Hickory County, MO | 9,627 | 1 | 10.39 |
| Howell County, MO | 40,400 | 5 | 12.38 |
| Jasper County, MO | 117,404 | 10 | 8.52 |
| Laclede County, MO | 35,571 | 5 | 14.06 |
| Lawrence County, MO | 38,634 | 2 | 5.18 |
| McDonald County, MO | 23,083 | 5 | 21.66 |
| Newton County, MO | 58,114 | 8 | 13.77 |
| Ozark County, MO | 9,723 | 2 | 20.57 |
| Polk County, MO | 31,137 | 2 | 6.42 |
| Pulaski County, MO | 52,274 | 1 | 1.91 |
| St. Clair County, MO | 9,805 | 1 | 10.20 |
| Stone County, MO | 32,202 | 0 | 0 |
| Taney County, MO | 51,675 | 5 | 9.68 |
| Texas County, MO | 26,008 | 1 | 3.85 |
| Vernon County, MO | 21,159 | 0 | 0 |
| Webster County, MO | 36,202 | 1 | 2.76 |
| Wright County, MO | 18,815 | 2 | 10.63 |
| Adair County, OK | 22,683 | 3 | 13.23 |
| Delaware County, OK | 41,487 | 6 | 14.46 |
| Haskell County, OK | 12,769 | 1 | 7.83 |
| Latimer County, OK | 11,154 | 0 | 0 |
| Le Flore County, OK | 50,384 | 6 | 11.91 |
| Ottawa County, OK | 31,848 | 2 | 6.28 |
| Sequoyah County, OK | 42,391 | 0 | 0 |
| Arkansas | 2,915,918 | 335 | 11.49 |
| Kansas | 2,853,118 | 606 | 21.24 |

| Report Area | Total Population | Number of Establishments | Establishments, Rate per 100,000 Population |
|---------------|------------------|--------------------------|---|
| Missouri | 5,988,927 | 387 | 6.46 |
| Oklahoma | 3,751,351 | 380 | 10.13 |
| United States | 312,732,537 | 32,759 | 10.48 |

Note: This indicator is compared with the lowest state average.

Data Source: US Census Bureau, [County Business Patterns](#). Additional data analysis by [CARES](#). 2013. Source geography: County

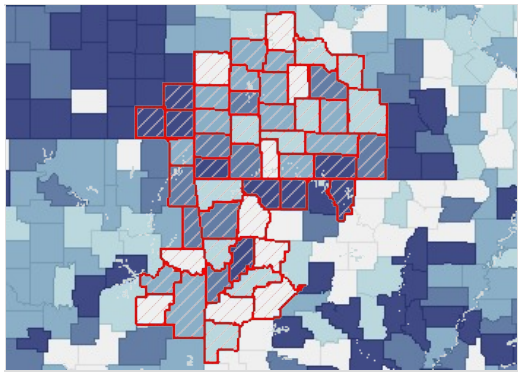

Beer, Wine and Liquor Stores, Rate (Per 100,000 Pop.) by County, CBP 2013

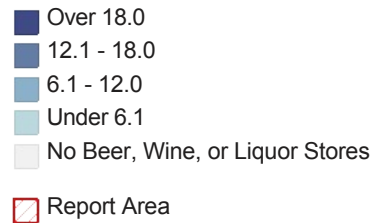

Beer, Wine and Liquor Stores, Rate per 100,000 Population by Year, 2008 through 2012

| Report Area | 2008 | 2009 | 2010 | 2011 | 2012 | 2013 |
|-----------------------|-------|-------|-------|-------|-------|-------|
| Report Area | 8.61 | 8.74 | 8.83 | 8.7 | 9 | 9.31 |
| Baxter County, AR | 26.5 | 28.91 | 31.32 | 28.91 | 28.91 | 28.91 |
| Benton County, AR | 0.9 | 0 | 0 | 0 | 0.45 | 2.71 |
| Boone County, AR | 0 | 0 | 0 | 2.71 | 10.84 | 21.68 |
| Carroll County, AR | 25.5 | 25.5 | 25.5 | 29.15 | 21.86 | 21.86 |
| Crawford County, AR | 0 | 0 | 1.61 | 1.61 | 1.61 | 1.61 |
| Franklin County, AR | 27.59 | 38.62 | 38.62 | 38.62 | 55.17 | 44.14 |
| Johnson County, AR | 0 | 0 | 0 | 0 | 0 | 0 |
| Logan County, AR | 4.47 | 4.47 | 8.95 | 8.95 | 4.47 | 4.47 |
| Madison County, AR | 0 | 0 | 0 | 0 | 0 | 0 |
| Polk County, AR | 4.84 | 4.84 | 4.84 | 4.84 | 4.84 | 4.84 |
| Scott County, AR | 0 | 0 | 0 | 0 | 0 | 0 |
| Sebastian County, AR | 13.52 | 14.31 | 16.7 | 13.52 | 14.31 | 13.52 |
| Washington County, AR | 15.76 | 17.73 | 13.3 | 12.8 | 12.31 | 13.3 |
| Yell County, AR | 0 | 0 | 0 | 0 | 0 | 0 |
| Cherokee County, KS | 23.14 | 23.14 | 23.14 | 13.89 | 18.52 | 18.52 |
| Crawford County, KS | 15.33 | 17.89 | 20.44 | 23 | 23 | 23 |
| Labette County, KS | 46.28 | 27.77 | 23.14 | 13.88 | 27.77 | 27.77 |
| Barry County, MO | 5.62 | 8.43 | 11.24 | 11.24 | 14.05 | 16.86 |
| Barton County, MO | 16.13 | 8.06 | 8.06 | 8.06 | 8.06 | 8.06 |
| Benton County, MO | 5.25 | 0 | 0 | 0 | 0 | 0 |
| Camden County, MO | 4.55 | 4.55 | 4.55 | 4.55 | 4.55 | 4.55 |
| Cedar County, MO | 7.15 | 7.15 | 7.15 | 7.15 | 7.15 | 7.15 |
| Christian County, MO | 0 | 0 | 0 | 0 | 0 | 1.29 |

| Report Area | 2008 | 2009 | 2010 | 2011 | 2012 | 2013 |
|----------------------|-------|-------|-------|-------|-------|-------|
| Dade County, MO | 0 | 12.69 | 12.69 | 12.69 | 12.69 | 12.69 |
| Dallas County, MO | 0 | 0 | 0 | 0 | 0 | 0 |
| Douglas County, MO | 14.62 | 7.31 | 7.31 | 7.31 | 7.31 | 7.31 |
| Greene County, MO | 8.72 | 7.99 | 8.36 | 8.36 | 8.72 | 8.72 |
| Hickory County, MO | 20.77 | 20.77 | 20.77 | 31.16 | 10.39 | 10.39 |
| Howell County, MO | 12.38 | 9.9 | 14.85 | 14.85 | 14.85 | 12.38 |
| Jasper County, MO | 10.22 | 9.37 | 11.07 | 9.37 | 7.67 | 8.52 |
| Laclede County, MO | 16.87 | 14.06 | 14.06 | 14.06 | 14.06 | 14.06 |
| Lawrence County, MO | 5.18 | 5.18 | 5.18 | 5.18 | 7.77 | 5.18 |
| McDonald County, MO | 13 | 13 | 13 | 25.99 | 21.66 | 21.66 |
| Newton County, MO | 13.77 | 18.93 | 20.65 | 22.37 | 15.49 | 13.77 |
| Ozark County, MO | 10.28 | 10.28 | 10.28 | 20.57 | 20.57 | 20.57 |
| Polk County, MO | 3.21 | 3.21 | 3.21 | 3.21 | 3.21 | 6.42 |
| Pulaski County, MO | 5.74 | 5.74 | 5.74 | 5.74 | 1.91 | 1.91 |
| St. Clair County, MO | 0 | 0 | 0 | 0 | 0 | 10.2 |
| Stone County, MO | 6.21 | 6.21 | 3.11 | 3.11 | 3.11 | 0 |
| Taney County, MO | 9.68 | 7.74 | 7.74 | 7.74 | 11.61 | 9.68 |
| Texas County, MO | 0 | 0 | 0 | 3.84 | 3.84 | 3.84 |
| Vernon County, MO | 0 | 0 | 0 | 0 | 0 | 0 |
| Webster County, MO | 0 | 5.52 | 2.76 | 2.76 | 2.76 | 2.76 |
| Wright County, MO | 0 | 0 | 0 | 0 | 10.63 | 10.63 |
| Adair County, OK | 8.82 | 8.82 | 8.82 | 8.82 | 13.23 | 13.23 |
| Delaware County, OK | 19.28 | 19.28 | 16.87 | 16.87 | 14.46 | 14.46 |
| Haskell County, OK | 7.83 | 7.83 | 7.83 | 7.83 | 0 | 7.83 |
| Latimer County, OK | 0 | 0 | 0 | 0 | 0 | 0 |
| Le Flore County, OK | 3.97 | 5.95 | 7.94 | 5.95 | 13.89 | 11.91 |
| Ottawa County, OK | 6.28 | 6.28 | 6.28 | 6.28 | 6.28 | 6.28 |
| Sequoyah County, OK | 0 | 2.36 | 2.36 | 2.36 | 2.36 | 0 |
| Arkansas | 10.32 | 10.77 | 10.56 | 10.67 | 10.91 | 11.49 |
| Kansas | 21.56 | 21.77 | 21.77 | 20.96 | 21.35 | 21.24 |
| Missouri | 6.23 | 6.29 | 6.36 | 6.26 | 6.31 | 6.46 |
| Oklahoma | 8.4 | 9.06 | 9.33 | 10.05 | 9.94 | 10.13 |
| United States | 9.83 | 9.93 | 10.08 | 10.2 | 10.35 | 10.48 |

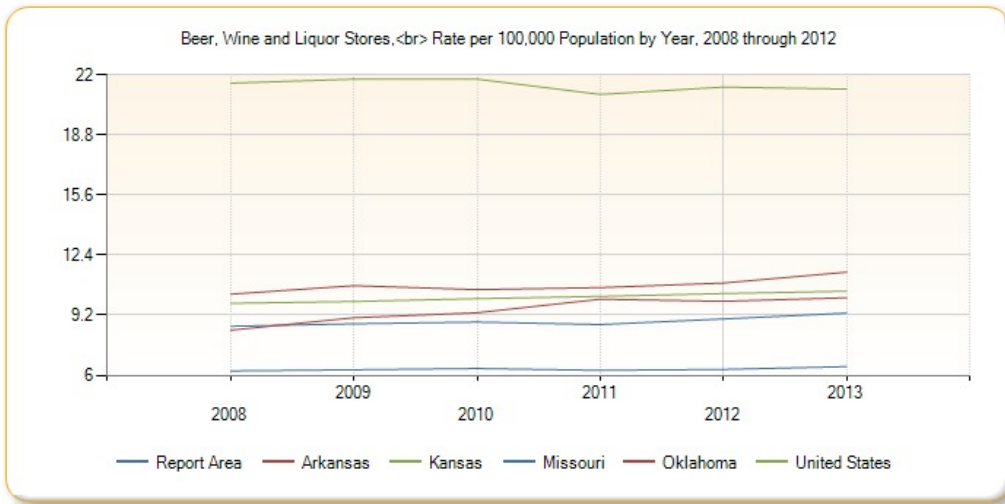

Low Income Population with Low Food Access

| Report Area | Total Population | Low Income Population with Low Food Access | Percent Low Income Population with Low Food Access |
|-----------------------|------------------|--|--|
| Report Area | 2,276,645 | 191,533 | 8.41% |
| Baxter County, AR | 41,513 | 3,089 | 7.44% |
| Benton County, AR | 221,339 | 19,313 | 8.73% |
| Boone County, AR | 36,903 | 3,518 | 9.53% |
| Carroll County, AR | 27,446 | 1,950 | 7.1% |
| Crawford County, AR | 61,948 | 9,735 | 15.71% |
| Franklin County, AR | 18,125 | 620 | 3.42% |
| Johnson County, AR | 25,540 | 3,388 | 13.27% |
| Logan County, AR | 22,353 | 2,555 | 11.43% |
| Madison County, AR | 15,717 | 1,883 | 11.98% |
| Polk County, AR | 20,662 | 3,381 | 16.36% |
| Scott County, AR | 11,233 | 1,529 | 13.61% |
| Sebastian County, AR | 125,744 | 6,569 | 5.22% |
| Washington County, AR | 203,065 | 12,149 | 5.98% |
| Yell County, AR | 22,185 | 1,058 | 4.77% |
| Cherokee County, KS | 21,603 | 3,760 | 17.4% |
| Crawford County, KS | 39,134 | 5,645 | 14.42% |
| Labette County, KS | 21,607 | 1,676 | 7.76% |
| Barry County, MO | 35,597 | 1,962 | 5.51% |
| Barton County, MO | 12,402 | 1,280 | 10.32% |
| Benton County, MO | 19,056 | 423 | 2.22% |
| Camden County, MO | 44,002 | 2,030 | 4.61% |
| Cedar County, MO | 13,982 | 901 | 6.44% |
| Christian County, MO | 77,422 | 3,945 | 5.1% |
| Dade County, MO | 7,883 | 257 | 3.26% |
| Dallas County, MO | 16,777 | 2,026 | 12.08% |

Percent Low Income Population with Low Food Access

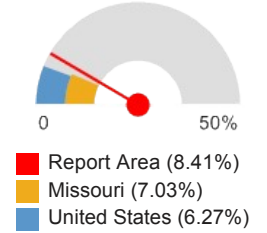

| Report Area | Total Population | Low Income Population with Low Food Access | Percent Low Income Population with Low Food Access |
|----------------------|------------------|--|--|
| Douglas County, MO | 13,684 | 3,282 | 23.98% |
| Greene County, MO | 275,174 | 16,974 | 6.17% |
| Hickory County, MO | 9,627 | 314 | 3.26% |
| Howell County, MO | 40,400 | 4,330 | 10.72% |
| Jasper County, MO | 117,404 | 10,134 | 8.63% |
| Laclede County, MO | 35,571 | 6,059 | 17.03% |
| Lawrence County, MO | 38,634 | 2,882 | 7.46% |
| McDonald County, MO | 23,083 | 512 | 2.22% |
| Newton County, MO | 58,114 | 6,224 | 10.71% |
| Ozark County, MO | 9,723 | 2,740 | 28.18% |
| Polk County, MO | 31,137 | 722 | 2.32% |
| Pulaski County, MO | 52,274 | 8,497 | 16.25% |
| St. Clair County, MO | 9,805 | 350 | 3.57% |
| Stone County, MO | 32,202 | 1,112 | 3.45% |
| Taney County, MO | 51,675 | 6,621 | 12.81% |
| Texas County, MO | 26,008 | 1,609 | 6.19% |
| Vernon County, MO | 21,159 | 2,106 | 9.95% |
| Webster County, MO | 36,202 | 1,388 | 3.83% |
| Wright County, MO | 18,815 | 1,610 | 8.56% |
| Adair County, OK | 22,683 | 1,232 | 5.43% |
| Delaware County, OK | 41,487 | 4,293 | 10.35% |
| Haskell County, OK | 12,769 | 2,227 | 17.44% |
| Latimer County, OK | 11,154 | 818 | 7.33% |
| Le Flore County, OK | 50,384 | 4,014 | 7.97% |
| Ottawa County, OK | 31,848 | 3,009 | 9.45% |
| Sequoyah County, OK | 42,391 | 3,832 | 9.04% |
| Arkansas | 2,915,918 | 279,402 | 9.58% |
| Kansas | 2,853,118 | 253,728 | 8.89% |
| Missouri | 5,988,927 | 420,821 | 7.03% |
| Oklahoma | 3,751,351 | 373,524 | 9.96% |
| United States | 308,745,538 | 19,347,047 | 6.27% |

Note: This indicator is compared with the lowest state average.

Data Source: US Department of Agriculture, Economic Research Service, [USDA - Food Access Research Atlas](#), 2010.

Source geography: Tract

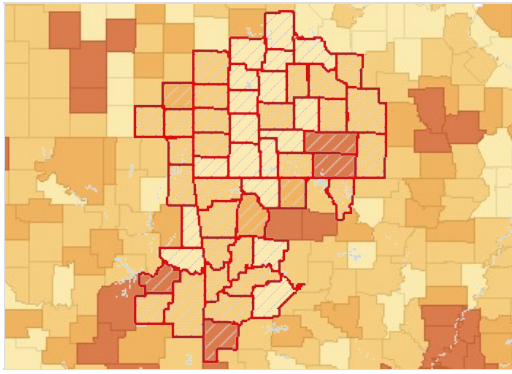

Population with Limited Food Access, Low Income, Percent by County, FEA 2012

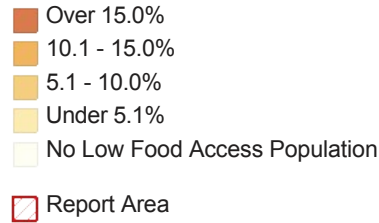

Modified Retail Food Environment Index

This indicator reports the percentage of population living in census tracts with no or low access to healthy retail food stores. Figures are based on the CDC Modified Retail Food Environment Index. For this indicator, low food access tracts are considered those with index scores of 10.0 or less.

| Report Area | Total Population | Percent Population in Tracts with No Food Outlet | Percent Population in Tracts with No Healthy Food Outlet | Percent Population in Tracts with Low Healthy Food Access | Percent Population in Tracts with Moderate Healthy Food Access | Percent Population in Tracts with High Healthy Food Access |
|-----------------------|------------------|--|--|---|--|--|
| Report Area | 2,276,635 | 1.24% | 27.42% | 29.37% | 38.38% | 3.59% |
| Baxter County, AR | 41,513 | 0% | 40.17% | 11.2% | 48.63% | 0% |
| Benton County, AR | 221,437 | 0% | 7.96% | 54.88% | 37.16% | 0% |
| Boone County, AR | 36,903 | 0% | 49.49% | 0% | 37.96% | 12.55% |
| Carroll County, AR | 27,446 | 0% | 15.52% | 27.22% | 57.27% | 0% |
| Crawford County, AR | 61,948 | 0% | 35.26% | 14.47% | 50.28% | 0% |
| Franklin County, AR | 18,125 | 0% | 21.14% | 40.31% | 38.55% | 0% |
| Johnson County, AR | 25,540 | 0% | 56.86% | 29.2% | 13.94% | 0% |
| Logan County, AR | 22,353 | 0% | 82.35% | 17.65% | 0% | 0% |
| Madison County, AR | 15,717 | 0% | 76.78% | 0% | 23.22% | 0% |
| Polk County, AR | 20,655 | 0% | 35.01% | 44.03% | 0% | 20.96% |
| Scott County, AR | 11,233 | 0% | 17.97% | 0% | 82.03% | 0% |
| Sebastian County, AR | 125,744 | 0% | 0% | 48.75% | 46.38% | 4.87% |
| Washington County, AR | 202,967 | 0% | 16.87% | 23.11% | 56.23% | 3.8% |
| Yell County, AR | 22,185 | 0% | 51.03% | 0% | 48.97% | 0% |
| Cherokee County, KS | 21,603 | 0% | 78.82% | 0% | 21.18% | 0% |
| Crawford County, KS | 39,134 | 9.52% | 56.17% | 0% | 27.38% | 6.92% |
| Labette County, KS | 21,607 | 0% | 29.4% | 10.39% | 60.21% | 0% |
| Barry County, MO | 35,597 | 0% | 46.99% | 17% | 36.01% | 0% |
| Barton County, MO | 12,402 | 0% | 57.17% | 0% | 42.83% | 0% |
| Benton County, MO | 19,056 | 11.9% | 12.94% | 0% | 54.63% | 20.53% |
| Camden County, MO | 44,002 | 0% | 23.49% | 13.89% | 56.65% | 5.97% |
| Cedar County, MO | 13,982 | 0% | 40.49% | 0% | 59.51% | 0% |
| Christian County, MO | 77,425 | 0% | 33.85% | 38.37% | 27.78% | 0% |
| Dade County, MO | 7,883 | 0% | 60.08% | 0% | 39.92% | 0% |
| Dallas County, MO | 16,777 | 0% | 40.86% | 0% | 59.14% | 0% |
| Douglas County, MO | 13,684 | 40.78% | 59.22% | 0% | 0% | 0% |

| Report Area | Total Population | Percent Population in Tracts with No Food Outlet | Percent Population in Tracts with No Healthy Food Outlet | Percent Population in Tracts with Low Healthy Food Access | Percent Population in Tracts with Moderate Healthy Food Access | Percent Population in Tracts with High Healthy Food Access |
|----------------------|------------------|--|--|---|--|--|
| Greene County, MO | 275,174 | 2.44% | 11.25% | 36.39% | 49.92% | 0% |
| Hickory County, MO | 9,627 | 0% | 73.23% | 0% | 26.77% | 0% |
| Howell County, MO | 40,400 | 0% | 36.41% | 39.95% | 10.33% | 13.31% |
| Jasper County, MO | 117,404 | 0% | 24.18% | 63.92% | 11.9% | 0% |
| Laclede County, MO | 35,571 | 0% | 60.62% | 39.38% | 0% | 0% |
| Lawrence County, MO | 38,634 | 0% | 24.87% | 20.29% | 54.85% | 0% |
| McDonald County, MO | 23,083 | 0% | 47.66% | 0% | 25.52% | 26.82% |
| Newton County, MO | 58,114 | 0% | 46.85% | 22.32% | 30.83% | 0% |
| Ozark County, MO | 9,723 | 0% | 0% | 0% | 100% | 0% |
| Polk County, MO | 31,137 | 0% | 0% | 22.51% | 77.49% | 0% |
| Pulaski County, MO | 52,274 | 2.08% | 48.69% | 22.85% | 26.38% | 0% |
| St. Clair County, MO | 9,805 | 0% | 0% | 0% | 100% | 0% |
| Stone County, MO | 32,202 | 0% | 15.37% | 26.69% | 41.17% | 16.77% |
| Taney County, MO | 51,672 | 0% | 13.41% | 86.59% | 0% | 0% |
| Texas County, MO | 26,008 | 0% | 20.34% | 55.18% | 0% | 24.49% |
| Vernon County, MO | 21,159 | 0% | 25.08% | 0% | 59.87% | 15.05% |
| Webster County, MO | 36,202 | 0% | 74.52% | 25.48% | 0% | 0% |
| Wright County, MO | 18,815 | 0% | 0% | 0% | 28.87% | 71.13% |
| Adair County, OK | 22,680 | 0% | 56.4% | 0% | 0% | 43.6% |
| Delaware County, OK | 41,487 | 0% | 51.55% | 0% | 48.45% | 0% |
| Haskell County, OK | 12,775 | 0% | 45.09% | 0% | 54.91% | 0% |
| Latimer County, OK | 11,154 | 0% | 46.57% | 0% | 53.43% | 0% |
| Le Flore County, OK | 50,378 | 0% | 16.28% | 18.49% | 65.22% | 0% |
| Ottawa County, OK | 31,848 | 0% | 64.46% | 16.82% | 18.73% | 0% |
| Sequoyah County, OK | 42,391 | 20.92% | 21.67% | 21.7% | 35.72% | 0% |
| Arkansas | 2,915,918 | 0.5% | 26.96% | 24.07% | 44.26% | 4.22% |
| Kansas | 2,853,118 | 1.48% | 25.43% | 23.45% | 42.66% | 6.99% |
| Missouri | 5,988,926 | 0.64% | 21.82% | 27.45% | 45.26% | 4.83% |
| Oklahoma | 3,751,351 | 1.96% | 37.41% | 30.39% | 26.74% | 3.51% |
| United States | 312,474,470 | 0.99% | 18.63% | 30.89% | 43.28% | 5.02% |

Data Source: Centers for Disease Control and Prevention, [Division of Nutrition, Physical Activity, and Obesity](#). 2011. Source geography: Tract

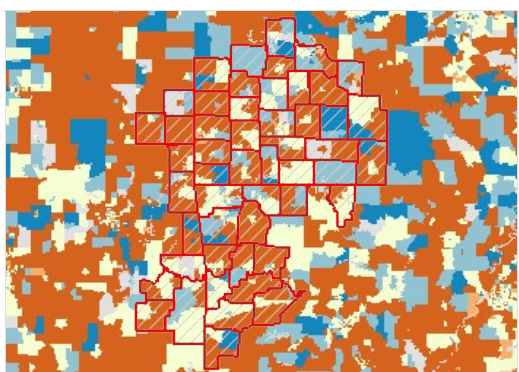

Modified Retail Food Environmental Index Score by Tract, DNPAO 2011

- Index Score Over 30 (High Access)
- Index Score 15 - 30 (Moderate Access)
- Index Score 5 - 15 (Low Access)
- Index Score Under 5 (Poor Access)
- No Healthy Retail Food Outlet (No Access)
- No Retail Food Outlets Present (Food Desert)
- Report Area

Population with Low or No Healthy Food Access, Racial Disparity Index

| Report Area | Disparity Index Score (0 = No Disparity; 1 - 15 = Some Disparity; Over 15 = High Disparity) |
|-----------------------|--|
| Report Area | 14.03 |
| Baxter County, AR | 15.99 |
| Benton County, AR | 8.82 |
| Boone County, AR | 19.61 |
| Carroll County, AR | 27.30 |
| Crawford County, AR | 12.80 |
| Franklin County, AR | 15.43 |
| Johnson County, AR | 6.75 |
| Logan County, AR | 0 |
| Madison County, AR | 13.70 |
| Polk County, AR | 11.45 |
| Scott County, AR | 57.86 |
| Sebastian County, AR | 8.31 |
| Washington County, AR | 18.64 |
| Yell County, AR | 29.04 |
| Cherokee County, KS | 8.16 |
| Crawford County, KS | 14.91 |
| Labette County, KS | 15.48 |
| Barry County, MO | 21.45 |
| Barton County, MO | 28.42 |
| Benton County, MO | 23.62 |
| Camden County, MO | 13.00 |
| Cedar County, MO | 31.52 |
| Christian County, MO | 13.92 |
| Dade County, MO | 13.69 |
| Dallas County, MO | 25.14 |
| Douglas County, MO | 0 |
| Greene County, MO | 15.55 |
| Hickory County, MO | 26.39 |
| Howell County, MO | 9.79 |
| Jasper County, MO | 5.67 |
| Laclede County, MO | 0 |
| Lawrence County, MO | 19.33 |
| McDonald County, MO | 27.35 |
| Newton County, MO | 5.74 |
| Ozark County, MO | 0 |
| Polk County, MO | 16.14 |
| Pulaski County, MO | 24.63 |
| St. Clair County, MO | 0 |
| Stone County, MO | 16.61 |
| Taney County, MO | 0 |

| Report Area | Disparity Index Score (0 = No Disparity; 1 - 15 = Some Disparity; Over 15 = High Disparity) |
|---------------------|--|
| Texas County, MO | 5.41 |
| Vernon County, MO | 40.12 |
| Webster County, MO | 0 |
| Wright County, MO | 0 |
| Adair County, OK | 22.59 |
| Delaware County, OK | 26.89 |
| Haskell County, OK | 43.02 |
| Latimer County, OK | 22.47 |
| Le Flore County, OK | 24.71 |
| Ottawa County, OK | 4.02 |
| Sequoyah County, OK | 13.38 |
| Arkansas | 18.43 |
| Kansas | 15.28 |
| Missouri | 16.56 |
| Oklahoma | 13.91 |
| United States | 16.59 |

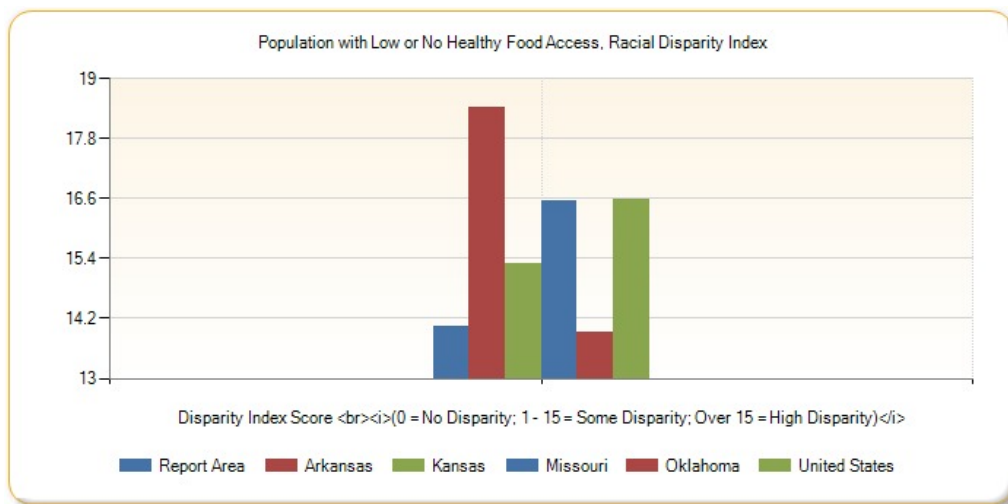

Population with Low or No Healthy Food Access by Race/Ethnicity, Percent

| Report Area | Total Population | Non-Hispanic White | Non-Hispanic Black | Non-Hispanic Asian | Non-Hispanic American Indian / Alaska Native | Non-Hispanic Other | Multiple Race | Hispanic or Latino |
|---------------------|------------------|--------------------|--------------------|--------------------|--|--------------------|---------------|--------------------|
| Report Area | 58.29 | 58% | 67.91% | 57.67% | 60.06% | 63.44% | 60.23% | 59.15% |
| Baxter County, AR | 51.31 | 51.26% | 28.57% | 60% | 44.44% | 60% | 50.14% | 60.52% |
| Benton County, AR | 64.54 | 63.64% | 57.89% | 65.21% | 73.64% | 52.73% | 68.12% | 71.68% |
| Boone County, AR | 48.95 | 49.17% | 56.41% | 33.64% | 41.74% | 71.43% | 44.48% | 38.89% |
| Carroll County, AR | 44.42 | 43.5% | 44% | 34.69% | 53.59% | 100% | 43.25% | 52.33% |
| Crawford County, AR | 51.97 | 51.45% | 57.67% | 69.14% | 55.34% | 37.93% | 53.53% | 56.17% |
| Franklin County, AR | 60.53 | 60.38% | 88.89% | 43.48% | 64.44% | 68.75% | 54.59% | 62.26% |

| Report Area | Total Population | Non-Hispanic White | Non-Hispanic Black | Non-Hispanic Asian | Non-Hispanic American Indian / Alaska Native | Non-Hispanic Other | Multiple Race | Hispanic or Latino |
|-----------------------|------------------|--------------------|--------------------|--------------------|--|--------------------|---------------|--------------------|
| Johnson County, AR | 86.44 | 87.3% | 73.27% | 83.33% | 89.84% | 77.78% | 83.33% | 77.93% |
| Logan County, AR | 100 | 100% | 100% | 100% | 100% | 100% | 100% | 100% |
| Madison County, AR | 77.47 | 78.99% | 80% | 77.78% | 70.48% | 66.67% | 83.33% | 31.19% |
| Polk County, AR | 79.54 | 78.86% | 93.75% | 71.43% | 84.62% | 62.5% | 83.93% | 93.79% |
| Scott County, AR | 20.07 | 20.86% | 41.67% | 19.23% | 20.92% | 0% | 39.69% | 2.55% |
| Sebastian County, AR | 49.85 | 48.71% | 59.56% | 45.42% | 53.04% | 46.77% | 49.05% | 56.49% |
| Washington County, AR | 38.99 | 37.56% | 54.9% | 49.96% | 39.37% | 50% | 42.25% | 46.91% |
| Yell County, AR | 50.9 | 56.4% | 21.28% | 61.11% | 65.71% | no data | 59.52% | 16.2% |
| Cherokee County, KS | 78.27 | 79.19% | 67.15% | 74.51% | 69.47% | 75% | 63.74% | 75.95% |
| Crawford County, KS | 65.72 | 64.96% | 73.03% | 95.49% | 62.28% | 54.29% | 72.39% | 74.95% |
| Labette County, KS | 38.8 | 39.32% | 33.24% | 22.06% | 45.43% | 35.71% | 36.82% | 31.29% |
| Barry County, MO | 64.04 | 65.9% | 66.67% | 48.84% | 65.59% | 100% | 68.16% | 29.19% |
| Barton County, MO | 57.77 | 57.89% | 75% | 60% | 73.2% | 0% | 49.7% | 43.7% |
| Benton County, MO | 24.7 | 24.7% | 33.33% | 33.33% | 19.1% | 33.33% | 29.61% | 20.26% |
| Camden County, MO | 38.1 | 38.16% | 51.06% | 41.12% | 35.12% | 45% | 31.32% | 36.13% |
| Cedar County, MO | 37.8 | 38.22% | 11.36% | 25.4% | 34.09% | 15% | 34.44% | 23.53% |
| Christian County, MO | 68.79 | 68.81% | 70.5% | 88.96% | 59.07% | 100% | 65.54% | 69.75% |
| Dade County, MO | 59.43 | 59.35% | 61.9% | 27.27% | 58.93% | 50% | 68.48% | 62.69% |
| Dallas County, MO | 39.4 | 39.63% | 15.79% | 40% | 32.48% | 16.67% | 40.41% | 25.17% |
| Douglas County, MO | 100 | 100% | 100% | 100% | 100% | 100% | 100% | 100% |
| Greene County, MO | 52.92 | 52.19% | 71.29% | 47.89% | 61% | 63.24% | 58% | 62.9% |
| Hickory County, MO | 73.27 | 73.49% | 100% | 60% | 64.29% | 0% | 67.5% | 66.18% |
| Howell County, MO | 76.39 | 76.49% | 91.23% | 81.54% | 71.3% | 89.47% | 65.71% | 79.78% |
| Jasper County, MO | 89.23 | 88.73% | 97.76% | 97.06% | 90.75% | 98.48% | 90.77% | 95.49% |
| Laclede County, MO | 100 | 100% | 100% | 100% | 100% | 100% | 100% | 100% |
| Lawrence County, MO | 46.69 | 46.08% | 42.65% | 31.65% | 48.02% | 23.08% | 46.15% | 64.69% |
| McDonald County, MO | 49.12 | 52.01% | 72.73% | 44.44% | 57.31% | 60% | 60.1% | 16.31% |
| Newton County, MO | 68.36 | 68.82% | 75.17% | 66.27% | 59.67% | 69.7% | 61.43% | 67.22% |
| Ozark County, MO | 0 | 0% | 0% | 0% | 0% | 0% | 0% | 0% |

| Report Area | Total Population | Non-Hispanic White | Non-Hispanic Black | Non-Hispanic Asian | Non-Hispanic American Indian / Alaska Native | Non-Hispanic Other | Multiple Race | Hispanic or Latino |
|----------------------|------------------|--------------------|--------------------|--------------------|--|--------------------|---------------|--------------------|
| Polk County, MO | 22.67 | 22.69% | 21.01% | 23.53% | 17.61% | 14.29% | 17.51% | 27.14% |
| Pulaski County, MO | 69.39 | 61.85% | 98.33% | 91.85% | 72.94% | 91.18% | 82.73% | 91.39% |
| St. Clair County, MO | 0 | 0% | 0% | 0% | 0% | 0% | 0% | 0% |
| Stone County, MO | 41.76 | 41.48% | 47.06% | 48.08% | 51.22% | 33.33% | 42.22% | 60.07% |
| Taney County, MO | 100 | 100% | 100% | 100% | 100% | 100% | 100% | 100% |
| Texas County, MO | 73.92 | 73.86% | 85.11% | 66.67% | 73.08% | 71.43% | 75.25% | 78.73% |
| Vernon County, MO | 24.02 | 24.36% | 8.8% | 7.94% | 27.5% | 16.67% | 17.24% | 5.81% |
| Webster County, MO | 100 | 100% | 100% | 100% | 100% | 100% | 100% | 100% |
| Wright County, MO | 0 | 0% | 0% | 0% | 0% | 0% | 0% | 0% |
| Adair County, OK | 56.83 | 53.11% | 39.39% | 33.33% | 62.87% | 75% | 55.53% | 37.14% |
| Delaware County, OK | 53.68 | 50.51% | 32.61% | 26.98% | 62.51% | 87.5% | 59.09% | 51.62% |
| Haskell County, OK | 44.28 | 44.41% | 94.44% | 31.25% | 41.69% | 100% | 46.74% | 35.03% |
| Latimer County, OK | 45.59 | 44.38% | 30.3% | 38.89% | 50.63% | 16.67% | 49.92% | 35.37% |
| Le Flore County, OK | 34.11 | 33.93% | 31.63% | 27.84% | 28.64% | 10% | 34.45% | 54.25% |
| Ottawa County, OK | 82.53 | 82.63% | 92.71% | 82.47% | 79.58% | 83.33% | 83.6% | 90.57% |
| Sequoyah County, OK | 64.7 | 65.29% | 36.22% | 73.75% | 64.78% | 85.71% | 65.59% | 65.2% |
| Arkansas | 51.18 | 51.18% | 50.34% | 50.36% | 56.71% | 47.9% | 52.86% | 53.87% |
| Kansas | 50.15 | 48.87% | 65.78% | 56.44% | 50.62% | 53.29% | 54.07% | 50.28% |
| Missouri | 49.89 | 47.98% | 62.17% | 52.99% | 53.76% | 58.08% | 53.66% | 55.41% |
| Oklahoma | 68.92 | 67.99% | 78.67% | 74.28% | 64.11% | 74.25% | 68.63% | 73.98% |
| United States | 52.02 | 49.33% | 64.15% | 51.26% | 54.56% | 57.92% | 53.64% | 54.98% |

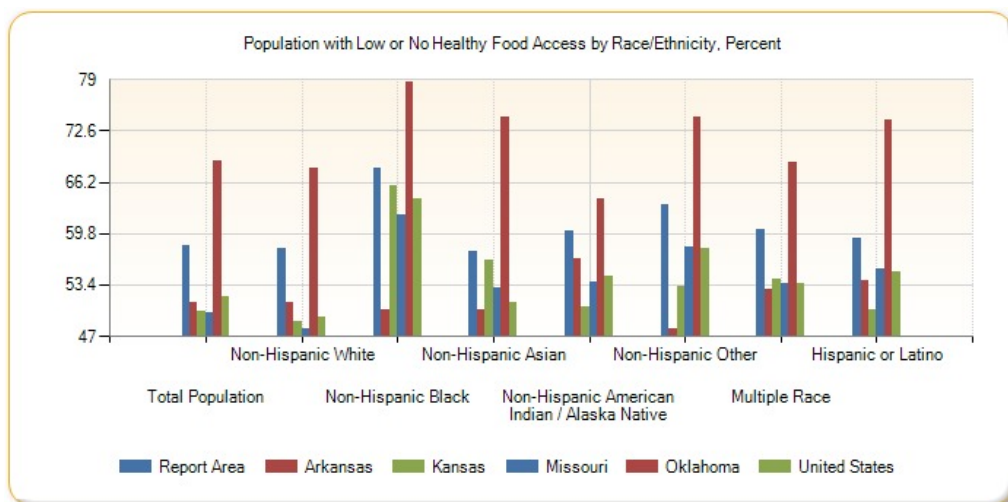

Population with Low or No Healthy Food Access by Race/Ethnicity, Total

| Report Area | Non-Hispanic White | Non-Hispanic Black | Non-Hispanic Asian | Non-Hispanic American Indian / Alaska Native | Non-Hispanic Other | Multiple Race | Hispanic or Latino |
|-----------------------|--------------------|--------------------|--------------------|--|--------------------|---------------|--------------------|
| Report Area | 1,018,461 | 20,569 | 9,358 | 34,591 | 734 | 24,328 | 44,299 |
| Baxter County, AR | 19,110 | 12 | 78 | 84 | 3 | 173 | 233 |
| Benton County, AR | 84,699 | 323 | 1,072 | 1,766 | 29 | 1,404 | 9,654 |
| Boone County, AR | 16,182 | 22 | 36 | 96 | 5 | 129 | 140 |
| Carroll County, AR | 9,678 | 11 | 34 | 112 | 2 | 125 | 1,293 |
| Crawford County, AR | 24,854 | 267 | 428 | 575 | 11 | 553 | 979 |
| Franklin County, AR | 10,231 | 96 | 20 | 87 | 11 | 113 | 193 |
| Johnson County, AR | 17,907 | 222 | 45 | 115 | 7 | 205 | 1,190 |
| Logan County, AR | 21,528 | 235 | 33 | 137 | 2 | 273 | 273 |
| Madison County, AR | 10,633 | 12 | 7 | 117 | 2 | 120 | 136 |
| Polk County, AR | 14,854 | 30 | 30 | 242 | 5 | 256 | 664 |
| Scott County, AR | 2,076 | 10 | 20 | 32 | 0 | 52 | 16 |
| Sebastian County, AR | 44,818 | 4,176 | 1,824 | 898 | 29 | 1,244 | 4,355 |
| Washington County, AR | 50,095 | 1,871 | 1,197 | 724 | 57 | 1,199 | 6,066 |
| Yell County, AR | 9,954 | 63 | 88 | 69 | 0 | 150 | 436 |
| Cherokee County, KS | 16,392 | 92 | 38 | 537 | 6 | 406 | 221 |
| Crawford County, KS | 22,920 | 490 | 402 | 213 | 19 | 396 | 682 |
| Labette County, KS | 7,881 | 349 | 15 | 194 | 10 | 190 | 219 |
| Barry County, MO | 20,749 | 20 | 42 | 183 | 4 | 274 | 500 |
| Barton County, MO | 6,992 | 27 | 18 | 71 | 0 | 83 | 52 |
| Benton County, MO | 4,127 | 8 | 7 | 17 | 1 | 53 | 31 |
| Camden County, MO | 13,721 | 48 | 44 | 59 | 9 | 109 | 125 |
| Cedar County, MO | 5,037 | 5 | 16 | 30 | 3 | 62 | 36 |
| Christian County, MO | 36,061 | 98 | 137 | 166 | 13 | 367 | 498 |
| Dade County, MO | 4,552 | 13 | 3 | 33 | 1 | 63 | 42 |
| Dallas County, MO | 6,009 | 3 | 4 | 38 | 1 | 78 | 37 |
| Douglas County, MO | 12,607 | 14 | 28 | 121 | 1 | 203 | 110 |
| Greene County, MO | 116,106 | 3,794 | 1,284 | 923 | 172 | 2,080 | 2,789 |
| Hickory County, MO | 6,375 | 7 | 6 | 36 | 0 | 81 | 45 |
| Howell County, MO | 27,248 | 104 | 106 | 236 | 17 | 368 | 359 |
| Jasper County, MO | 84,594 | 1,486 | 693 | 1,217 | 65 | 1,859 | 3,452 |
| Laclede County, MO | 31,296 | 138 | 94 | 148 | 14 | 407 | 401 |
| Lawrence County, MO | 15,306 | 29 | 25 | 121 | 3 | 174 | 773 |
| McDonald County, MO | 9,542 | 24 | 12 | 341 | 6 | 366 | 331 |
| Newton County, MO | 33,477 | 224 | 110 | 682 | 23 | 653 | 771 |
| Ozark County, MO | 0 | 0 | 0 | 0 | 0 | 0 | 0 |
| Polk County, MO | 5,905 | 25 | 12 | 31 | 1 | 45 | 95 |
| Pulaski County, MO | 19,297 | 4,777 | 845 | 275 | 124 | 944 | 2,197 |
| St. Clair County, MO | 0 | 0 | 0 | 0 | 0 | 0 | 0 |
| Stone County, MO | 11,530 | 8 | 25 | 84 | 2 | 133 | 179 |

| Report Area | Non-Hispanic White | Non-Hispanic Black | Non-Hispanic Asian | Non-Hispanic American Indian / Alaska Native | Non-Hispanic Other | Multiple Race | Hispanic or Latino |
|---------------------|--------------------|--------------------|--------------------|--|--------------------|---------------|--------------------|
| Taney County, MO | 37,651 | 129 | 136 | 309 | 22 | 473 | 962 |
| Texas County, MO | 16,275 | 40 | 52 | 152 | 5 | 304 | 174 |
| Vernon County, MO | 4,809 | 11 | 5 | 44 | 2 | 30 | 10 |
| Webster County, MO | 29,607 | 358 | 81 | 190 | 15 | 389 | 400 |
| Wright County, MO | 0 | 0 | 0 | 0 | 0 | 0 | 0 |
| Adair County, OK | 5,330 | 13 | 6 | 5,528 | 3 | 829 | 244 |
| Delaware County, OK | 13,005 | 15 | 17 | 5,131 | 7 | 1,388 | 335 |
| Haskell County, OK | 4,056 | 68 | 10 | 715 | 3 | 308 | 62 |
| Latimer County, OK | 3,438 | 30 | 7 | 1,038 | 1 | 303 | 58 |
| Le Flore County, OK | 12,795 | 335 | 27 | 1,455 | 1 | 791 | 1,003 |
| Ottawa County, OK | 19,990 | 178 | 80 | 4,323 | 5 | 1,815 | 961 |
| Sequoyah County, OK | 17,162 | 259 | 59 | 4,896 | 12 | 2,308 | 517 |
| Arkansas | 1,074,803 | 209,741 | 10,017 | 9,472 | 638 | 16,049 | 46,798 |
| Kansas | 1,091,654 | 99,589 | 26,133 | 11,299 | 1,320 | 22,984 | 94,659 |
| Missouri | 2,248,581 | 388,999 | 32,348 | 12,526 | 3,073 | 38,587 | 65,711 |
| Oklahoma | 1,738,126 | 202,963 | 34,296 | 170,645 | 1,724 | 96,252 | 132,657 |
| United States | 95,978,903 | 21,776,320 | 5,189,224 | 1,128,698 | 270,921 | 2,468,453 | 19,410,660 |

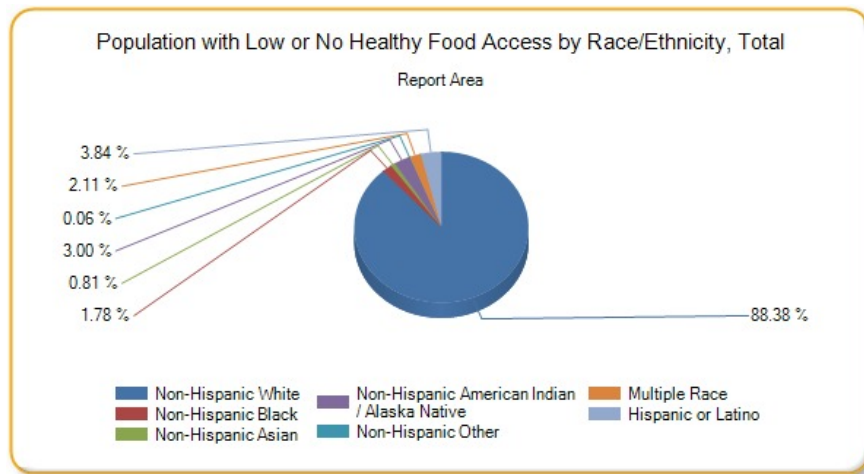

Population with Low Food Access

This indicator reports the percentage of the population living in census tracts designated as food deserts. A food desert is defined as a low-income census tract (where a substantial number or share of residents has low access to a supermarket or large grocery store). This indicator is relevant because it highlights populations and geographies facing food insecurity.

| Report Area | Total Population | Population with Low Food Access | Percent Population with Low Food Access |
|---------------------|------------------|---------------------------------|---|
| Report Area | 2,276,645 | 518,271 | 22.76% |
| Baxter County, AR | 41,513 | 7,383 | 17.78% |
| Benton County, AR | 221,339 | 70,515 | 31.86% |
| Boone County, AR | 36,903 | 8,802 | 23.85% |
| Carroll County, AR | 27,446 | 4,317 | 15.73% |
| Crawford County, AR | 61,948 | 22,174 | 35.79% |

Percent Population with Low Food Access

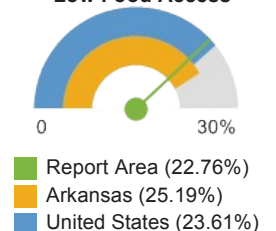

| Report Area | Total Population | Population with Low Food Access | Percent Population with Low Food Access |
|-----------------------|------------------|---------------------------------|---|
| Franklin County, AR | 18,125 | 1,186 | 6.54% |
| Johnson County, AR | 25,540 | 6,809 | 26.66% |
| Logan County, AR | 22,353 | 5,096 | 22.8% |
| Madison County, AR | 15,717 | 4,103 | 26.11% |
| Polk County, AR | 20,662 | 6,551 | 31.71% |
| Scott County, AR | 11,233 | 3,092 | 27.53% |
| Sebastian County, AR | 125,744 | 16,813 | 13.37% |
| Washington County, AR | 203,065 | 31,367 | 15.45% |
| Yell County, AR | 22,185 | 2,630 | 11.85% |
| Cherokee County, KS | 21,603 | 10,026 | 46.41% |
| Crawford County, KS | 39,134 | 12,969 | 33.14% |
| Labette County, KS | 21,607 | 5,206 | 24.09% |
| Barry County, MO | 35,597 | 5,844 | 16.42% |
| Barton County, MO | 12,402 | 3,368 | 27.16% |
| Benton County, MO | 19,056 | 1,200 | 6.3% |
| Camden County, MO | 44,002 | 7,422 | 16.87% |
| Cedar County, MO | 13,982 | 2,109 | 15.08% |
| Christian County, MO | 77,422 | 14,277 | 18.44% |
| Dade County, MO | 7,883 | 510 | 6.47% |
| Dallas County, MO | 16,777 | 4,966 | 29.6% |
| Douglas County, MO | 13,684 | 5,975 | 43.66% |
| Greene County, MO | 275,174 | 67,126 | 24.39% |
| Hickory County, MO | 9,627 | 674 | 7% |
| Howell County, MO | 40,400 | 8,493 | 21.02% |
| Jasper County, MO | 117,404 | 28,141 | 23.97% |
| Laclede County, MO | 35,571 | 15,368 | 43.2% |
| Lawrence County, MO | 38,634 | 7,036 | 18.21% |
| McDonald County, MO | 23,083 | 1,699 | 7.36% |
| Newton County, MO | 58,114 | 14,988 | 25.79% |
| Ozark County, MO | 9,723 | 5,362 | 55.15% |
| Polk County, MO | 31,137 | 1,556 | 5% |
| Pulaski County, MO | 52,274 | 23,935 | 45.79% |
| St. Clair County, MO | 9,805 | 847 | 8.64% |
| Stone County, MO | 32,202 | 4,537 | 14.09% |
| Taney County, MO | 51,675 | 17,921 | 34.68% |
| Texas County, MO | 26,008 | 4,701 | 18.08% |
| Vernon County, MO | 21,159 | 4,781 | 22.6% |
| Webster County, MO | 36,202 | 3,218 | 8.89% |
| Wright County, MO | 18,815 | 3,264 | 17.35% |
| Adair County, OK | 22,683 | 2,123 | 9.36% |
| Delaware County, OK | 41,487 | 9,290 | 22.39% |

| Report Area | Total Population | Population with Low Food Access | Percent Population with Low Food Access |
|---------------------|------------------|---------------------------------|---|
| Haskell County, OK | 12,769 | 4,807 | 37.65% |
| Latimer County, OK | 11,154 | 2,086 | 18.7% |
| Le Flore County, OK | 50,384 | 7,744 | 15.37% |
| Ottawa County, OK | 31,848 | 5,267 | 16.54% |
| Sequoyah County, OK | 42,391 | 8,597 | 20.28% |
| Arkansas | 2,915,918 | 734,401 | 25.19% |
| Kansas | 2,853,118 | 829,328 | 29.07% |
| Missouri | 5,988,927 | 1,535,954 | 25.65% |
| Oklahoma | 3,751,351 | 1,075,089 | 28.66% |
| United States | 308,745,538 | 72,905,540 | 23.61% |

Note: This indicator is compared with the lowest state average.

Data Source: US Department of Agriculture, Economic Research Service, [USDA - Food Access Research Atlas](#), 2010.

Source geography: Tract

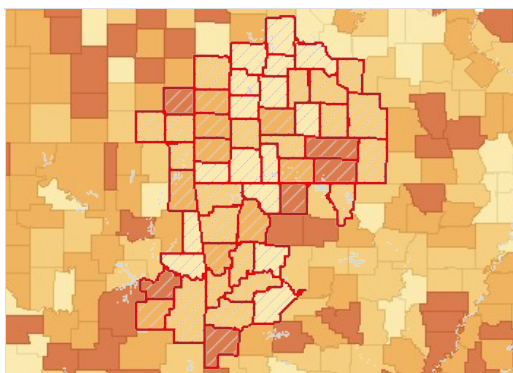

Population with Limited Food Access, Percent by County, FEA 2012

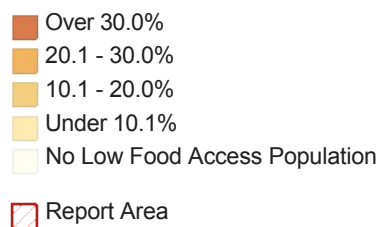

Recreation and Fitness Facility Access

This indicator reports the number per 100,000 population of recreation and fitness facilities as defined by North American Industry Classification System (NAICS) Code 713940. This indicator is relevant because access to recreation and fitness facilities encourages physical activity and other healthy behaviors.

| Report Area | Total Population | Number of Establishments | Establishments, Rate per 100,000 Population |
|-----------------------|------------------|--------------------------|---|
| Report Area | 2,276,645 | 180 | 7.91 |
| Baxter County, AR | 41,513 | 4 | 9.64 |
| Benton County, AR | 221,339 | 22 | 9.94 |
| Boone County, AR | 36,903 | 1 | 2.71 |
| Carroll County, AR | 27,446 | 2 | 7.29 |
| Crawford County, AR | 61,948 | 5 | 8.07 |
| Franklin County, AR | 18,125 | 0 | 0 |
| Johnson County, AR | 25,540 | 1 | 3.92 |
| Logan County, AR | 22,353 | 0 | 0 |
| Madison County, AR | 15,717 | 0 | 0 |
| Polk County, AR | 20,662 | 1 | 4.84 |
| Scott County, AR | 11,233 | 0 | 0 |
| Sebastian County, AR | 125,744 | 15 | 11.93 |
| Washington County, AR | 203,065 | 25 | 12.31 |
| Yell County, AR | 22,185 | 0 | 0 |

Recreation and Fitness Facilities, Rate (Per 100,000 Population)

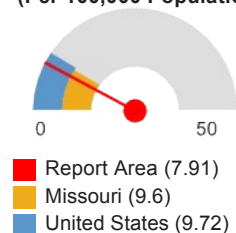

| Report Area | Total Population | Number of Establishments | Establishments, Rate per 100,000 Population |
|----------------------|------------------|--------------------------|---|
| Cherokee County, KS | 21,603 | 1 | 4.63 |
| Crawford County, KS | 39,134 | 2 | 5.11 |
| Labette County, KS | 21,607 | 1 | 4.63 |
| Barry County, MO | 35,597 | 2 | 5.62 |
| Barton County, MO | 12,402 | 0 | 0 |
| Benton County, MO | 19,056 | 1 | 5.25 |
| Camden County, MO | 44,002 | 6 | 13.64 |
| Cedar County, MO | 13,982 | 0 | 0 |
| Christian County, MO | 77,422 | 7 | 9.04 |
| Dade County, MO | 7,883 | 0 | 0 |
| Dallas County, MO | 16,777 | 0 | 0 |
| Douglas County, MO | 13,684 | 0 | 0 |
| Greene County, MO | 275,174 | 32 | 11.63 |
| Hickory County, MO | 9,627 | 1 | 10.39 |
| Howell County, MO | 40,400 | 6 | 14.85 |
| Jasper County, MO | 117,404 | 9 | 7.67 |
| Laclede County, MO | 35,571 | 2 | 5.62 |
| Lawrence County, MO | 38,634 | 1 | 2.59 |
| McDonald County, MO | 23,083 | 0 | 0 |
| Newton County, MO | 58,114 | 4 | 6.88 |
| Ozark County, MO | 9,723 | 0 | 0 |
| Polk County, MO | 31,137 | 1 | 3.21 |
| Pulaski County, MO | 52,274 | 4 | 7.65 |
| St. Clair County, MO | 9,805 | 0 | 0 |
| Stone County, MO | 32,202 | 3 | 9.32 |
| Taney County, MO | 51,675 | 6 | 11.61 |
| Texas County, MO | 26,008 | 1 | 3.85 |
| Vernon County, MO | 21,159 | 2 | 9.45 |
| Webster County, MO | 36,202 | 4 | 11.05 |
| Wright County, MO | 18,815 | 2 | 10.63 |
| Adair County, OK | 22,683 | 0 | 0 |
| Delaware County, OK | 41,487 | 2 | 4.82 |
| Haskell County, OK | 12,769 | 0 | 0 |
| Latimer County, OK | 11,154 | 0 | 0 |
| Le Flore County, OK | 50,384 | 3 | 5.95 |
| Ottawa County, OK | 31,848 | 0 | 0 |
| Sequoyah County, OK | 42,391 | 1 | 2.36 |
| Arkansas | 2,915,918 | 222 | 7.61 |
| Kansas | 2,853,118 | 234 | 8.2 |
| Missouri | 5,988,927 | 575 | 9.6 |
| Oklahoma | 3,751,351 | 270 | 7.2 |

| Report Area | Total Population | Number of Establishments | Establishments, Rate per 100,000 Population |
|---------------|------------------|--------------------------|---|
| United States | 312,732,537 | 30,393 | 9.72 |

Note: This indicator is compared with the highest state average.

Data Source: US Census Bureau, [County Business Patterns](#). Additional data analysis by [CARES](#). 2013. Source geography: County

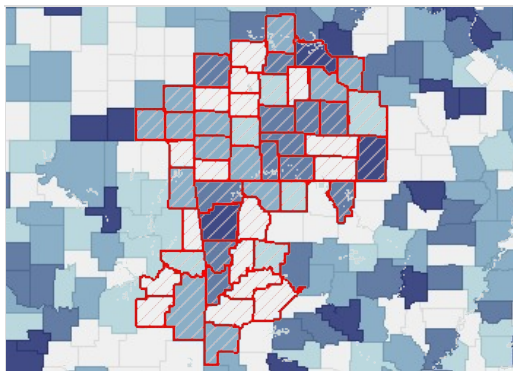

Recreation and Fitness Facilities, Rate (Per 100,000 Pop.) by County, CBP 2013

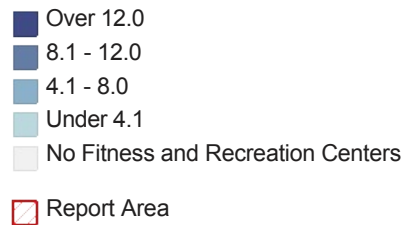

Recreation and Fitness Facilities, Rate per 100,000 Population by Year, 2008 through 2012

| Report Area | 2008 | 2009 | 2010 | 2011 | 2012 | 2013 |
|-----------------------|-------|-------|-------|-------|-------|-------|
| Report Area | 7.86 | 8.17 | 8.3 | 8.3 | 7.99 | 7.91 |
| Baxter County, AR | 12.04 | 9.64 | 9.64 | 9.64 | 9.64 | 9.64 |
| Benton County, AR | 10.39 | 10.84 | 10.39 | 11.29 | 9.49 | 9.94 |
| Boone County, AR | 0 | 0 | 2.71 | 2.71 | 2.71 | 2.71 |
| Carroll County, AR | 7.29 | 10.93 | 10.93 | 7.29 | 7.29 | 7.29 |
| Crawford County, AR | 4.84 | 4.84 | 6.46 | 6.46 | 6.46 | 8.07 |
| Franklin County, AR | 0 | 0 | 0 | 0 | 0 | 0 |
| Johnson County, AR | 7.83 | 7.83 | 7.83 | 3.92 | 3.92 | 3.92 |
| Logan County, AR | 0 | 4.47 | 4.47 | 4.47 | 4.47 | 0 |
| Madison County, AR | 6.36 | 6.36 | 6.36 | 0 | 0 | 0 |
| Polk County, AR | 4.84 | 0 | 4.84 | 4.84 | 4.84 | 4.84 |
| Scott County, AR | 0 | 0 | 0 | 0 | 0 | 0 |
| Sebastian County, AR | 9.54 | 9.54 | 10.34 | 11.93 | 10.34 | 11.93 |
| Washington County, AR | 8.86 | 9.85 | 11.33 | 11.82 | 10.83 | 12.31 |
| Yell County, AR | 0 | 0 | 0 | 0 | 0 | 0 |
| Cherokee County, KS | 4.63 | 4.63 | 4.63 | 4.63 | 4.63 | 4.63 |
| Crawford County, KS | 10.22 | 12.78 | 7.67 | 5.11 | 5.11 | 5.11 |
| Labette County, KS | 9.26 | 4.63 | 4.63 | 4.63 | 4.63 | 4.63 |
| Barry County, MO | 11.24 | 11.24 | 11.24 | 11.24 | 5.62 | 5.62 |
| Barton County, MO | 0 | 0 | 0 | 0 | 0 | 0 |
| Benton County, MO | 5.25 | 5.25 | 5.25 | 5.25 | 5.25 | 5.25 |
| Camden County, MO | 11.36 | 11.36 | 11.36 | 11.36 | 13.64 | 13.64 |
| Cedar County, MO | 7.15 | 7.15 | 7.15 | 7.15 | 0 | 0 |
| Christian County, MO | 11.62 | 12.92 | 11.62 | 11.62 | 11.62 | 9.04 |
| Dade County, MO | 0 | 0 | 0 | 0 | 0 | 0 |
| Dallas County, MO | 5.96 | 0 | 5.96 | 5.96 | 5.96 | 0 |

| Report Area | 2008 | 2009 | 2010 | 2011 | 2012 | 2013 |
|----------------------|-------|-------|-------|-------|-------|-------|
| Douglas County, MO | 14.62 | 14.62 | 7.31 | 7.31 | 0 | 0 |
| Greene County, MO | 8.72 | 10.54 | 10.54 | 11.27 | 11.99 | 11.63 |
| Hickory County, MO | 10.39 | 10.39 | 10.39 | 10.39 | 10.39 | 10.39 |
| Howell County, MO | 4.95 | 7.43 | 9.9 | 9.9 | 14.85 | 14.85 |
| Jasper County, MO | 9.37 | 11.07 | 10.22 | 8.52 | 6.81 | 7.67 |
| Laclede County, MO | 8.43 | 8.43 | 11.25 | 14.06 | 8.43 | 5.62 |
| Lawrence County, MO | 7.77 | 5.18 | 10.35 | 7.77 | 5.18 | 2.59 |
| McDonald County, MO | 4.33 | 4.33 | 4.33 | 4.33 | 0 | 0 |
| Newton County, MO | 6.88 | 6.88 | 5.16 | 5.16 | 6.88 | 6.88 |
| Ozark County, MO | 0 | 0 | 0 | 0 | 0 | 0 |
| Polk County, MO | 6.42 | 6.42 | 6.42 | 3.21 | 0 | 3.21 |
| Pulaski County, MO | 7.65 | 5.74 | 5.74 | 7.65 | 11.48 | 7.65 |
| St. Clair County, MO | 0 | 0 | 0 | 0 | 0 | 0 |
| Stone County, MO | 3.11 | 6.21 | 6.21 | 6.21 | 9.32 | 9.32 |
| Taney County, MO | 15.48 | 11.61 | 11.61 | 13.55 | 15.48 | 11.61 |
| Texas County, MO | 3.84 | 3.84 | 3.84 | 3.84 | 3.84 | 3.84 |
| Vernon County, MO | 9.45 | 9.45 | 9.45 | 4.73 | 9.45 | 9.45 |
| Webster County, MO | 13.81 | 11.05 | 11.05 | 11.05 | 8.29 | 11.05 |
| Wright County, MO | 10.63 | 10.63 | 10.63 | 10.63 | 10.63 | 10.63 |
| Adair County, OK | 4.41 | 0 | 0 | 0 | 0 | 0 |
| Delaware County, OK | 2.41 | 4.82 | 2.41 | 2.41 | 7.23 | 4.82 |
| Haskell County, OK | 0 | 0 | 0 | 0 | 0 | 0 |
| Latimer County, OK | 8.97 | 8.97 | 0 | 0 | 0 | 0 |
| Le Flore County, OK | 3.97 | 3.97 | 3.97 | 3.97 | 3.97 | 5.95 |
| Ottawa County, OK | 3.14 | 3.14 | 3.14 | 3.14 | 6.28 | 0 |
| Sequoyah County, OK | 4.72 | 4.72 | 4.72 | 2.36 | 0 | 2.36 |
| Arkansas | 7.41 | 7.3 | 7.68 | 7.96 | 7 | 7.61 |
| Kansas | 9.74 | 9.57 | 8.38 | 7.85 | 7.92 | 8.2 |
| Missouri | 10.44 | 10.02 | 9.72 | 9.65 | 9.5 | 9.6 |
| Oklahoma | 7.68 | 7.33 | 7.25 | 6.66 | 6.9 | 7.2 |
| United States | 9.91 | 9.71 | 9.57 | 9.44 | 9.44 | 9.73 |

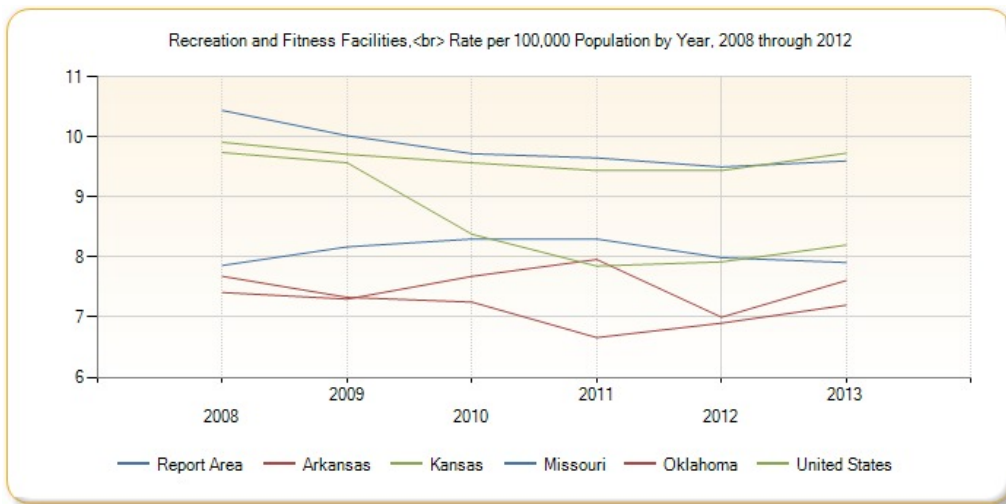

SNAP-Authorized Food Store Access

This indicator reports the number of SNAP-authorized food stores as a rate per 100,000 population. SNAP-authorized stores include grocery stores as well as supercenters, specialty food stores, and convenience stores that are authorized to accept SNAP (Supplemental Nutrition Assistance Program) benefits.

| Report Area | Total Population | Total SNAP-Authorized Retailers | SNAP-Authorized Retailers, Rate per 100,000 Population |
|-----------------------|------------------|---------------------------------|--|
| Report Area | 2,276,645 | 1,964 | 86.27 |
| Baxter County, AR | 41,513 | 31 | 74.68 |
| Benton County, AR | 221,339 | 150 | 67.77 |
| Boone County, AR | 36,903 | 39 | 105.68 |
| Carroll County, AR | 27,446 | 24 | 87.44 |
| Crawford County, AR | 61,948 | 39 | 62.96 |
| Franklin County, AR | 18,125 | 14 | 77.24 |
| Johnson County, AR | 25,540 | 21 | 82.22 |
| Logan County, AR | 22,353 | 14 | 62.63 |
| Madison County, AR | 15,717 | 8 | 50.9 |
| Polk County, AR | 20,662 | 17 | 82.28 |
| Scott County, AR | 11,233 | 15 | 133.54 |
| Sebastian County, AR | 125,744 | 115 | 91.46 |
| Washington County, AR | 203,065 | 164 | 80.76 |
| Yell County, AR | 22,185 | 19 | 85.64 |
| Cherokee County, KS | 21,603 | 15 | 69.43 |
| Crawford County, KS | 39,134 | 31 | 79.22 |
| Labette County, KS | 21,607 | 23 | 106.45 |
| Barry County, MO | 35,597 | 43 | 120.8 |
| Barton County, MO | 12,402 | 13 | 104.82 |
| Benton County, MO | 19,056 | 18 | 94.46 |
| Camden County, MO | 44,002 | 45 | 102.27 |
| Cedar County, MO | 13,982 | 15 | 107.28 |
| Christian County, MO | 77,422 | 49 | 63.29 |
| Dade County, MO | 7,883 | 9 | 114.17 |

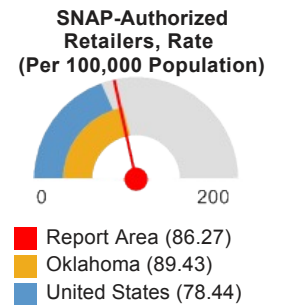

| Report Area | Total Population | Total SNAP-Authorized Retailers | SNAP-Authorized Retailers, Rate per 100,000 Population |
|----------------------|------------------|---------------------------------|--|
| Dallas County, MO | 16,777 | 13 | 77.49 |
| Douglas County, MO | 13,684 | 11 | 80.39 |
| Greene County, MO | 275,174 | 213 | 77.41 |
| Hickory County, MO | 9,627 | 11 | 114.26 |
| Howell County, MO | 40,400 | 56 | 138.61 |
| Jasper County, MO | 117,404 | 114 | 97.1 |
| Laclede County, MO | 35,571 | 27 | 75.9 |
| Lawrence County, MO | 38,634 | 32 | 82.83 |
| McDonald County, MO | 23,083 | 24 | 103.97 |
| Newton County, MO | 58,114 | 48 | 82.6 |
| Ozark County, MO | 9,723 | 11 | 113.13 |
| Polk County, MO | 31,137 | 28 | 89.93 |
| Pulaski County, MO | 52,274 | 30 | 57.39 |
| St. Clair County, MO | 9,805 | 15 | 152.98 |
| Stone County, MO | 32,202 | 26 | 80.74 |
| Taney County, MO | 51,675 | 54 | 104.5 |
| Texas County, MO | 26,008 | 21 | 80.74 |
| Vernon County, MO | 21,159 | 11 | 51.99 |
| Webster County, MO | 36,202 | 32 | 88.39 |
| Wright County, MO | 18,815 | 20 | 106.3 |
| Adair County, OK | 22,683 | 25 | 110.21 |
| Delaware County, OK | 41,487 | 43 | 103.65 |
| Haskell County, OK | 12,769 | 17 | 133.13 |
| Latimer County, OK | 11,154 | 10 | 89.65 |
| Le Flore County, OK | 50,384 | 66 | 130.99 |
| Ottawa County, OK | 31,848 | 28 | 87.92 |
| Sequoyah County, OK | 42,391 | 47 | 110.87 |
| Arkansas | 2,915,918 | 2,553 | 87.55 |
| Kansas | 2,853,118 | 1,838 | 64.42 |
| Missouri | 5,988,927 | 4,543 | 75.86 |
| Oklahoma | 3,751,351 | 3,355 | 89.43 |
| United States | 312,471,327 | 245,113 | 78.44 |

Note: This indicator is compared with the highest state average.

Data Source: US Department of Agriculture, Food and Nutrition Service, [USDA - SNAP Retailer Locator](#). Additional data analysis by [CARES](#). 2014. Source geography: Tract

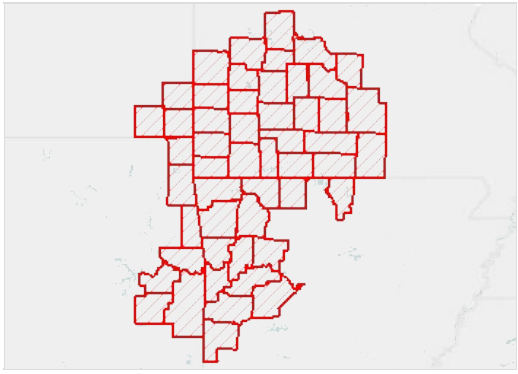

SNAP-Authorized Retailers, Rate per 10,000 Population by Tract, USDA 2014

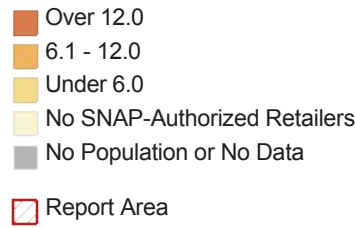

Use of Public Transportation

This indicator reports the percentage of population using public transportation as their primary means of commute to work. Public transportation includes buses or trolley buses, streetcars or trolley cars, subway or elevated rails, and ferryboats.

| Report Area | Total Population Employed Age 16 | Population Using Public Transit for Commute to Work | Percent Population Using Public Transit for Commute to Work |
|-----------------------|----------------------------------|---|---|
| Report Area | 972,815 | 3,592 | 0.37% |
| Baxter County, AR | 14,491 | 109 | 0.75% |
| Benton County, AR | 102,446 | 115 | 0.11% |
| Boone County, AR | 14,725 | 0 | 0% |
| Carroll County, AR | 11,489 | 3 | 0.03% |
| Crawford County, AR | 25,190 | 31 | 0.12% |
| Franklin County, AR | 6,728 | 59 | 0.88% |
| Johnson County, AR | 10,064 | 29 | 0.29% |
| Logan County, AR | 8,532 | 7 | 0.08% |
| Madison County, AR | 6,423 | 40 | 0.62% |
| Polk County, AR | 7,976 | 32 | 0.4% |
| Scott County, AR | 4,297 | 5 | 0.12% |
| Sebastian County, AR | 54,185 | 220 | 0.41% |
| Washington County, AR | 97,339 | 930 | 0.96% |
| Yell County, AR | 8,387 | 37 | 0.44% |
| Cherokee County, KS | 9,227 | 0 | 0% |
| Crawford County, KS | 17,729 | 40 | 0.23% |
| Labette County, KS | 9,623 | 35 | 0.36% |
| Barry County, MO | 13,812 | 61 | 0.44% |
| Barton County, MO | 5,032 | 6 | 0.12% |
| Benton County, MO | 6,406 | 27 | 0.42% |
| Camden County, MO | 17,732 | 83 | 0.47% |
| Cedar County, MO | 4,793 | 1 | 0.02% |
| Christian County, MO | 36,782 | 47 | 0.13% |
| Dade County, MO | 3,174 | 7 | 0.22% |
| Dallas County, MO | 6,011 | 30 | 0.5% |
| Douglas County, MO | 4,836 | 14 | 0.29% |
| Greene County, MO | 130,563 | 744 | 0.57% |

Percent Population Using Public Transit for Commute to Work

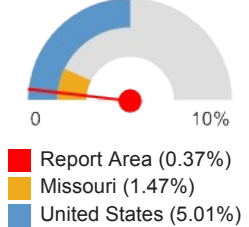

- Report Area (0.37%)
- Missouri (1.47%)
- United States (5.01%)

| Report Area | Total Population Employed Age 16 | Population Using Public Transit for Commute to Work | Percent Population Using Public Transit for Commute to Work |
|----------------------|----------------------------------|---|---|
| Hickory County, MO | 3,002 | 0 | 0% |
| Howell County, MO | 15,540 | 12 | 0.08% |
| Jasper County, MO | 52,294 | 127 | 0.24% |
| Laclede County, MO | 14,562 | 14 | 0.1% |
| Lawrence County, MO | 15,893 | 36 | 0.23% |
| McDonald County, MO | 9,165 | 11 | 0.12% |
| Newton County, MO | 25,624 | 14 | 0.05% |
| Ozark County, MO | 3,026 | 3 | 0.1% |
| Polk County, MO | 12,246 | 0 | 0% |
| Pulaski County, MO | 28,490 | 47 | 0.16% |
| St. Clair County, MO | 3,501 | 35 | 1% |
| Stone County, MO | 11,846 | 23 | 0.19% |
| Taney County, MO | 22,099 | 121 | 0.55% |
| Texas County, MO | 9,390 | 16 | 0.17% |
| Vernon County, MO | 9,005 | 36 | 0.4% |
| Webster County, MO | 14,064 | 49 | 0.35% |
| Wright County, MO | 6,370 | 0 | 0% |
| Adair County, OK | 8,199 | 41 | 0.5% |
| Delaware County, OK | 15,785 | 8 | 0.05% |
| Haskell County, OK | 4,466 | 167 | 3.74% |
| Latimer County, OK | 3,952 | 4 | 0.1% |
| Le Flore County, OK | 17,961 | 50 | 0.28% |
| Ottawa County, OK | 12,780 | 31 | 0.24% |
| Sequoyah County, OK | 15,563 | 35 | 0.22% |
| Arkansas | 1,225,869 | 5,460 | 0.45% |
| Kansas | 1,378,025 | 6,521 | 0.47% |
| Missouri | 2,738,553 | 40,285 | 1.47% |
| Oklahoma | 1,673,026 | 8,092 | 0.48% |
| United States | 139,786,640 | 7,000,722 | 5.01% |

Note: This indicator is compared with the highest state average.
 Data Source: US Census Bureau, [American Community Survey](#). 2009-13. Source geography: Tract

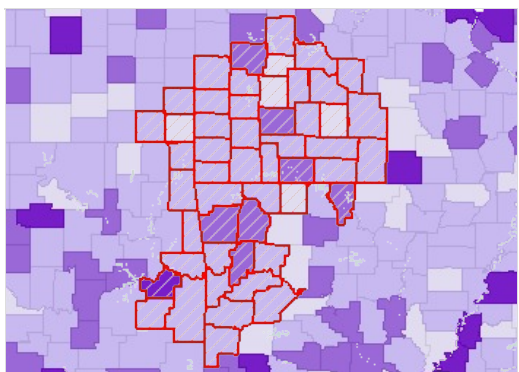

Workers Traveling to Work Using Public Transit, Percent by County, ACS 2009-13

- Over 1.0%
- 0.6 - 1.0%
- 0.1 - 0.5%
- 0.0%
- Report Area

This indicator reports the number of food stores and other retail establishments per 100,000 population that are authorized to accept WIC Program (Special Supplemental Nutrition Program for Women, Infants, and Children) benefits and that carry designated WIC foods and food categories. This indicator is relevant because it provides a measure of food security and healthy food access for women and children in poverty as well as environmental influences on dietary behaviors.

| Report Area | Total Population (2011 Estimate) | Number WIC-Authorized Food Stores | WIC-Authorized Food Store Rate (Per 100,000 Pop.) |
|-----------------------|----------------------------------|-----------------------------------|---|
| Report Area | 2,294,495 | 349 | 15.2 |
| Baxter County, AR | 41,536 | 5 | 12.04 |
| Benton County, AR | 227,557 | 24 | 10.55 |
| Boone County, AR | 37,051 | 4 | 10.80 |
| Carroll County, AR | 27,512 | 5 | 18.17 |
| Crawford County, AR | 61,944 | 8 | 12.91 |
| Franklin County, AR | 18,047 | 2 | 11.08 |
| Johnson County, AR | 25,742 | 2 | 7.77 |
| Logan County, AR | 22,290 | 2 | 8.97 |
| Madison County, AR | 15,776 | 2 | 12.68 |
| Polk County, AR | 20,610 | 5 | 24.26 |
| Scott County, AR | 11,272 | 2 | 17.74 |
| Sebastian County, AR | 127,127 | 15 | 11.80 |
| Washington County, AR | 207,522 | 26 | 12.53 |
| Yell County, AR | 22,060 | 4 | 18.13 |
| Cherokee County, KS | 21,385 | 5 | 23.38 |
| Crawford County, KS | 39,220 | 5 | 12.75 |
| Labelle County, KS | 21,511 | 6 | 27.89 |
| Barry County, MO | 35,282 | 8 | 22.67 |
| Barton County, MO | 12,327 | 2 | 16.22 |
| Benton County, MO | 19,115 | 3 | 15.69 |
| Camden County, MO | 43,679 | 7 | 16.03 |
| Cedar County, MO | 13,948 | 3 | 21.51 |
| Christian County, MO | 78,570 | 9 | 11.45 |
| Dade County, MO | 7,807 | 3 | 38.43 |
| Dallas County, MO | 16,749 | 3 | 17.91 |
| Douglas County, MO | 13,548 | 2 | 14.76 |
| Greene County, MO | 277,215 | 32 | 11.54 |
| Hickory County, MO | 9,628 | 1 | 10.39 |
| Howell County, MO | 40,665 | 7 | 17.21 |
| Jasper County, MO | 118,435 | 12 | 10.13 |
| Laclede County, MO | 35,636 | 5 | 14.03 |
| Lawrence County, MO | 38,660 | 6 | 15.52 |
| McDonald County, MO | 22,977 | 5 | 21.76 |
| Newton County, MO | 58,414 | 6 | 10.27 |
| Ozark County, MO | 9,595 | 1 | 10.42 |
| Polk County, MO | 31,170 | 3 | 9.62 |

WIC-Authorized Food Stores, Rate (Per 100,000 Population)

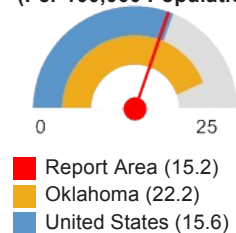

| Report Area | Total Population (2011 Estimate) | Number WIC-Authorized Food Stores | WIC-Authorized Food Store Rate (Per 100,000 Pop.) |
|----------------------|----------------------------------|-----------------------------------|---|
| Pulaski County, MO | 53,175 | 6 | 11.28 |
| St. Clair County, MO | 9,641 | 4 | 41.49 |
| Stone County, MO | 32,263 | 4 | 12.40 |
| Taney County, MO | 52,736 | 10 | 18.96 |
| Texas County, MO | 25,936 | 5 | 19.28 |
| Vernon County, MO | 20,963 | 3 | 14.31 |
| Webster County, MO | 36,439 | 6 | 16.47 |
| Wright County, MO | 18,716 | 5 | 26.72 |
| Adair County, OK | 22,612 | 9 | 39.80 |
| Delaware County, OK | 41,633 | 15 | 36.03 |
| Haskell County, OK | 12,810 | 4 | 31.23 |
| Latimer County, OK | 11,155 | 2 | 17.93 |
| Le Flore County, OK | 50,628 | 17 | 33.58 |
| Ottawa County, OK | 31,860 | 6 | 18.83 |
| Sequoyah County, OK | 42,341 | 13 | 30.70 |
| Arkansas | 2,956,882 | 438 | 14.8 |
| Kansas | 2,884,614 | 382 | 13.2 |
| Missouri | 6,036,320 | 722 | 11.9 |
| Oklahoma | 3,814,128 | 850 | 22.2 |
| United States | 318,921,538 | 50,042 | 15.6 |

Note: This indicator is compared with the highest state average.

Data Source: US Department of Agriculture, Economic Research Service, [USDA - Food Environment Atlas](#), 2011. Source geography: County

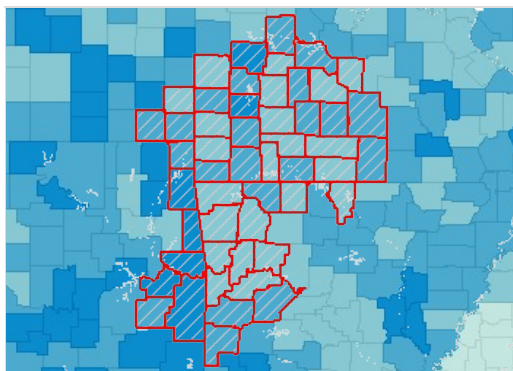

WIC-Authorized Stores, Rate (Per 100,000 Pop.) by County, FEA 2011

- Over 30.0
- 15.1 - 30.0
- Under 15.1
- No WIC-Authorized Retailers
- No Data or Data Suppressed
- Report Area

Please see [Health Indicators Report: Springfield-Green County Health Department footnotes](#) for information about the data background, analysis methodologies and other related notes.

Report prepared by [Community Commons](#), June 24, 2015.

Community Health Needs Assessment (CHNA)

Report Area

Adair County, OK; Barry County, MO; Barton County, MO; Baxter County, AR; Benton County, AR; Benton County, MO; Boone County, AR; Camden County, MO; Carroll County, AR; Cedar County, MO; Cherokee County, KS; Christian County, MO; Crawford County, AR; Crawford County, KS; Dade County, MO; Dallas County, MO; Delaware County, OK; Douglas County, MO; Franklin County, AR; Greene County, MO; Haskell County, OK; Hickory County, MO; Howell County, MO; Jasper County, MO; Johnson County, AR; Labette County, KS; Laclede County, MO; Latimer County, OK; Lawrence County, MO; Le Flore County, OK; Logan County, AR; Madison County, AR; McDonald County, MO; Newton County, MO; Ottawa County, OK; Ozark County, MO; Polk County, AR; Polk County, MO; Pulaski County, MO; Scott County, AR; Sebastian County, AR; Sequoyah County, OK; St. Clair County, MO; Stone County, MO; Taney County, MO; Texas County, MO; Vernon County, MO; Washington County, AR; Webster County, MO; Wright County, MO; Yell County, AR

Clinical Care

A lack of access to care presents barriers to good health. The supply and accessibility of facilities and physicians, the rate of uninsurance, financial hardship, transportation barriers, cultural competency, and coverage limitations affect access.

Rates of morbidity, mortality, and emergency hospitalizations can be reduced if community residents access services such as health screenings, routine tests, and vaccinations. Prevention indicators can call attention to a lack of access or knowledge regarding one or more health issues and can inform program interventions.

Data Indicators

- Access to Primary Care
- Access to Dentists
- Cancer Screening - Mammogram
- Cancer Screening - Pap Test
- Cancer Screening - Sigmoidoscopy or Colonoscopy
- HIV Screenings
- Pneumonia Vaccination
- Diabetes Management - Hemoglobin A1c Test
- High Blood Pressure Management
- Dental Care Utilization
- Federally Qualified Health Centers
- Lack of Prenatal Care
- Lack of a Consistent Source of Primary Care
- Population Living in a Health Professional Shortage Area
- Facilities Designated as Health Professional Shortage Areas
- Preventable Hospital Events

Access to Primary Care

This indicator reports the number of primary care physicians per 100,000 population. Doctors classified as "primary care physicians" by the AMA include: General Family Medicine MDs and DOs, General Practice MDs and DOs, General Internal Medicine MDs and General Pediatrics MDs. Physicians age 75 and over and physicians practicing sub-specialties within the listed specialties are excluded. This indicator is relevant because a shortage of health professionals contributes to access and health status issues.

| Report Area | Total Population, 2012 | Primary Care Physicians, 2012 | Primary Care Physicians, Rate per 100,000 Pop. |
|-----------------------|------------------------|-------------------------------|--|
| Report Area | 2,300,374 | 1,463 | 63.6 |
| Baxter County, AR | 41,048 | 34 | 82.83 |
| Benton County, AR | 232,268 | 130 | 55.97 |
| Boone County, AR | 37,327 | 26 | 69.65 |
| Carroll County, AR | 27,610 | 18 | 65.19 |
| Crawford County, AR | 61,946 | 30 | 48.43 |
| Franklin County, AR | 18,045 | 6 | 33.25 |
| Johnson County, AR | 25,901 | 16 | 61.77 |
| Logan County, AR | 21,983 | 6 | 27.29 |
| Madison County, AR | 15,645 | 3 | 19.18 |
| Polk County, AR | 20,471 | 11 | 53.73 |
| Scott County, AR | 11,010 | 3 | 27.25 |
| Sebastian County, AR | 127,304 | 145 | 113.9 |
| Washington County, AR | 211,411 | 169 | 79.94 |
| Yell County, AR | 21,932 | 11 | 50.16 |
| Cherokee County, KS | 21,226 | 7 | 32.98 |

Primary Care Physicians, Rate per 100,000 Pop.

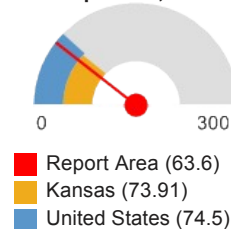

| Report Area | Total Population, 2012 | Primary Care Physicians, 2012 | Primary Care Physicians, Rate per 100,000 Pop. |
|----------------------|------------------------|-------------------------------|--|
| Crawford County, KS | 39,361 | 27 | 68.6 |
| Labette County, KS | 21,284 | 17 | 79.87 |
| Barry County, MO | 35,546 | 18 | 50.64 |
| Barton County, MO | 12,337 | 5 | 40.53 |
| Benton County, MO | 18,962 | 8 | 42.19 |
| Camden County, MO | 43,845 | 37 | 84.39 |
| Cedar County, MO | 13,799 | 4 | 28.99 |
| Christian County, MO | 79,824 | 33 | 41.34 |
| Dade County, MO | 7,568 | 4 | 52.85 |
| Dallas County, MO | 16,799 | 3 | 17.86 |
| Douglas County, MO | 13,585 | 0 | 0 |
| Greene County, MO | 280,626 | 291 | 103.7 |
| Hickory County, MO | 9,391 | 1 | 10.65 |
| Howell County, MO | 40,629 | 32 | 78.76 |
| Jasper County, MO | 115,258 | 95 | 82.42 |
| Laclede County, MO | 35,417 | 22 | 62.12 |
| Lawrence County, MO | 38,467 | 21 | 54.59 |
| McDonald County, MO | 22,876 | 3 | 13.11 |
| Newton County, MO | 59,069 | 12 | 20.32 |
| Ozark County, MO | 9,601 | 2 | 20.83 |
| Polk County, MO | 31,017 | 19 | 61.26 |
| Pulaski County, MO | 53,259 | 14 | 26.29 |
| St. Clair County, MO | 9,474 | 5 | 52.78 |
| Stone County, MO | 31,568 | 10 | 31.68 |
| Taney County, MO | 52,956 | 47 | 88.75 |
| Texas County, MO | 25,810 | 13 | 50.37 |
| Vernon County, MO | 20,748 | 8 | 38.56 |
| Webster County, MO | 36,351 | 6 | 16.51 |
| Wright County, MO | 18,629 | 6 | 32.21 |
| Adair County, OK | 22,286 | 8 | 35.9 |
| Delaware County, OK | 41,441 | 20 | 48.26 |
| Haskell County, OK | 12,938 | 6 | 46.38 |
| Latimer County, OK | 11,019 | 3 | 27.23 |
| Le Flore County, OK | 49,873 | 19 | 38.1 |
| Ottawa County, OK | 32,236 | 16 | 49.63 |
| Sequoyah County, OK | 41,398 | 13 | 31.4 |
| Arkansas | 2,949,131 | 1,888 | 64.02 |
| Kansas | 2,885,905 | 2,133 | 73.91 |
| Missouri | 6,021,988 | 4,185 | 69.5 |
| Oklahoma | 3,814,820 | 2,435 | 63.83 |
| United States | 313,914,040 | 233,862 | 74.5 |

Note: This indicator is compared with the highest state average.

Data Source: US Department of Health & Human Services, Health Resources and Services Administration, [Area Health Resource File](#). 2012. Source geography: County

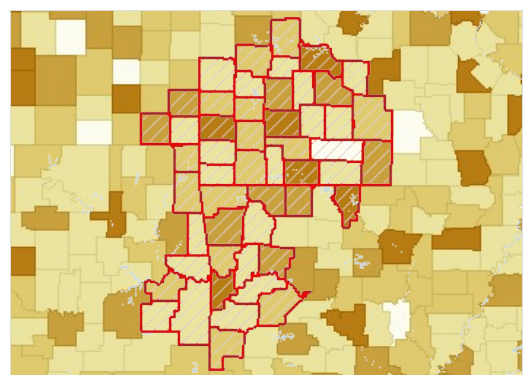

Access to Primary Care Physicians, Rate per 100,000 Pop. by County, AHRF 2012

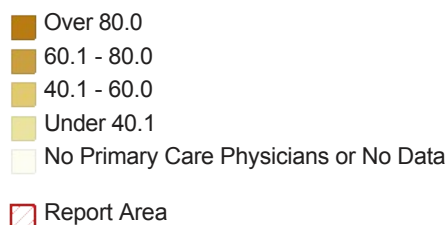

Access to Primary Care, Rate (Per 100,000 Pop.) by Year, 2002 through 2011

This indicator reports the rate of primary care physicians per 100,000 population by year. This figure represents all primary care physicians practicing patient care, including hospital residents. In counties with teaching hospitals, this figure may differ from the rate reported above.

| Report Area | 2002 | 2003 | 2004 | 2005 | 2006 | 2007 | 2008 | 2009 | 2010 | 2011 | 2012 |
|-----------------------|--------|--------|--------|--------|--------|--------|--------|--------|--------|--------|--------|
| Report Area | 54.14 | 56.16 | 54.2 | 55.1 | 54.36 | 54.8 | 54.96 | 60.59 | 65.58 | 65.55 | 67.47 |
| Baxter County, AR | 80.16 | 84.37 | 75.33 | 71.91 | 70.21 | 76.28 | 80.73 | 78.28 | 74.68 | 93.89 | 85.27 |
| Benton County, AR | 50.76 | 50 | 47.84 | 47.07 | 47.44 | 49.24 | 50.53 | 51 | 55.57 | 56.25 | 57.26 |
| Boone County, AR | 92.18 | 97.87 | 93.61 | 92.2 | 85.15 | 81.81 | 75.92 | 76.04 | 75.87 | 70.17 | 69.65 |
| Carroll County, AR | 72.61 | 64.49 | 56.49 | 55.56 | 65.84 | 61.98 | 58.06 | 57.27 | 58.3 | 58.16 | 65.19 |
| Crawford County, AR | 38.2 | 41.33 | 45.95 | 50.32 | 42.53 | 44.04 | 45.24 | 49.92 | 51.66 | 50.05 | 48.43 |
| Franklin County, AR | 22.39 | 22.22 | 16.61 | 21.96 | 21.89 | 27.54 | 27.5 | 27.75 | 27.59 | 33.25 | 38.79 |
| Johnson County, AR | 73.44 | 63.58 | 71.69 | 70.71 | 69.52 | 68.7 | 68.41 | 72.02 | 70.48 | 66.04 | 61.77 |
| Logan County, AR | 44.65 | 39.46 | 30.57 | 34.87 | 30.56 | 35.4 | 35.45 | 35.81 | 31.32 | 35.89 | 27.29 |
| Madison County, AR | 41.83 | 27.87 | 34.05 | 13.37 | 13.02 | 19.46 | 19.17 | 18.9 | 19.09 | 19.02 | 19.18 |
| Polk County, AR | 49.5 | 49.45 | 49.77 | 64.43 | 68.75 | 69.32 | 64.18 | 59.23 | 53.24 | 53.37 | 53.73 |
| Scott County, AR | 18.18 | 18.24 | 18.18 | 17.94 | 17.52 | 17.69 | 8.89 | 17.98 | 17.8 | 17.74 | 27.25 |
| Sebastian County, AR | 120.29 | 123.67 | 111.22 | 114.53 | 113.03 | 116.62 | 120.22 | 127.03 | 132.01 | 129.79 | 131.97 |
| Washington County, AR | 74.47 | 80.74 | 78.13 | 78.73 | 75.59 | 74.12 | 75.08 | 79.43 | 84.21 | 88.18 | 94.13 |
| Yell County, AR | 56.05 | 55.92 | 46.91 | 46.75 | 50.38 | 45.9 | 36.4 | 48.9 | 58.6 | 45.33 | 50.16 |
| Cherokee County, KS | 18.22 | 22.92 | 13.67 | 27.84 | 27.97 | 28.12 | 23.72 | 33.23 | 41.66 | 37.41 | 32.98 |
| Crawford County, KS | 42.05 | 46.88 | 55.18 | 52.33 | 52.55 | 54.04 | 54.03 | 59.17 | 61.33 | 68.84 | 68.6 |
| Labette County, KS | 71.81 | 71.88 | 53.89 | 76.68 | 85.57 | 72.82 | 59.44 | 73.48 | 83.31 | 79.03 | 79.87 |
| Barry County, MO | 49.24 | 49.09 | 59.47 | 58.99 | 60.43 | 58.02 | 55.09 | 58.53 | 58.99 | 51.02 | 50.64 |
| Barton County, MO | 23.32 | 23.08 | 7.65 | 0 | 7.68 | 7.86 | 7.98 | 24.22 | 40.32 | 40.56 | 40.53 |
| Benton County, MO | 11.37 | 11.06 | 10.8 | 15.91 | 16.02 | 16.24 | 16.35 | 32.5 | 47.23 | 41.85 | 42.19 |

| Report Area | 2002 | 2003 | 2004 | 2005 | 2006 | 2007 | 2008 | 2009 | 2010 | 2011 | 2012 |
|----------------------|-------|-------|--------|-------|-------|-------|-------|-------|--------|-------|--------|
| Camden County, MO | 39.62 | 44.38 | 54.26 | 45.65 | 44.68 | 46.93 | 46.72 | 68.79 | 84.09 | 82.42 | 84.39 |
| Cedar County, MO | 7.23 | 7.23 | 14.39 | 14.12 | 7.14 | 7.28 | 0 | 14.77 | 28.61 | 35.85 | 28.99 |
| Christian County, MO | 18.61 | 21.11 | 26.45 | 35.68 | 31.2 | 31.48 | 31.8 | 33.57 | 36.17 | 39.46 | 43.85 |
| Dade County, MO | 12.7 | 12.75 | 38.32 | 12.77 | 12.81 | 13.29 | 13.48 | 41.01 | 50.74 | 51.24 | 52.85 |
| Dallas County, MO | 6.3 | 6.21 | 6.12 | 6.08 | 5.99 | 5.94 | 0 | 6.01 | 5.96 | 5.97 | 17.86 |
| Douglas County, MO | 7.5 | 14.97 | 7.38 | 7.36 | 7.32 | 7.48 | 7.44 | 14.7 | 21.92 | 22.14 | 0 |
| Greene County, MO | 89.17 | 92.77 | 92.36 | 94.1 | 96.95 | 90.16 | 85.79 | 96.06 | 105.02 | 107.5 | 109.75 |
| Hickory County, MO | 0 | 0 | 0 | 10.79 | 10.82 | 10.96 | 11.05 | 11.23 | 10.39 | 10.39 | 10.65 |
| Howell County, MO | 61.7 | 61.33 | 60.53 | 57.29 | 56.8 | 59.53 | 58.97 | 69.37 | 76.73 | 73.77 | 78.76 |
| Jasper County, MO | 52.3 | 52.72 | 54.81 | 52.43 | 33.78 | 47.73 | 61.64 | 73.62 | 86.03 | 81.9 | 83.29 |
| Laclede County, MO | 45.79 | 45.01 | 41.65 | 49.29 | 51.3 | 56.51 | 59.11 | 64.91 | 67.47 | 67.35 | 64.94 |
| Lawrence County, MO | 38.8 | 46.67 | 46.31 | 51.18 | 42.78 | 45.15 | 45.02 | 53.12 | 56.94 | 54.32 | 54.59 |
| McDonald County, MO | 4.61 | 0 | 4.47 | 8.76 | 8.71 | 8.74 | 4.4 | 8.67 | 13 | 13.06 | 17.49 |
| Newton County, MO | 16.94 | 14.81 | 16.43 | 16.2 | 53.53 | 35.69 | 16.04 | 19.6 | 20.65 | 20.54 | 20.32 |
| Ozark County, MO | 21.28 | 21.06 | 21.21 | 21.07 | 21.29 | 21.63 | 10.84 | 21.47 | 20.57 | 20.84 | 20.83 |
| Polk County, MO | 61.35 | 71.22 | 60.03 | 58.84 | 60.82 | 59.57 | 55.91 | 58.77 | 57.81 | 57.75 | 61.26 |
| Pulaski County, MO | 27.74 | 24.31 | 26.98 | 29.42 | 29.53 | 29.33 | 26.94 | 34.44 | 36.35 | 28.21 | 26.29 |
| St. Clair County, MO | 62.09 | 61.99 | 73.38 | 61.95 | 62.57 | 63.64 | 64.72 | 64.68 | 61.19 | 62.23 | 52.78 |
| Stone County, MO | 23.82 | 23.38 | 19.53 | 12.93 | 22.31 | 25.35 | 28.53 | 28.64 | 27.95 | 31 | 31.68 |
| Taney County, MO | 68.96 | 72.46 | 64.38 | 65.14 | 59.4 | 63.43 | 65.93 | 74.96 | 79.34 | 79.64 | 88.75 |
| Texas County, MO | 8.12 | 8.28 | 16.34 | 28.44 | 25.46 | 30.02 | 28.46 | 36.64 | 42.29 | 46.27 | 50.37 |
| Vernon County, MO | 54.26 | 64.09 | 34.34 | 34.24 | 34.22 | 35 | 34.98 | 39.67 | 42.54 | 33.39 | 38.56 |
| Webster County, MO | 18.36 | 18.11 | 23.44 | 14.39 | 8.45 | 13.92 | 16.45 | 24.62 | 30.39 | 32.93 | 16.51 |
| Wright County, MO | 27.72 | 32.99 | 27.51 | 32.78 | 38.05 | 32.83 | 27.11 | 27.92 | 26.57 | 32.06 | 32.21 |
| Adair County, OK | 37.45 | 27.76 | 36.94 | 40.93 | 40.33 | 45.66 | 50.43 | 50.33 | 48.49 | 44.22 | 35.9 |
| Delaware County, OK | 37.02 | 43.92 | 46.05 | 45.98 | 47.43 | 44.55 | 39.58 | 44.38 | 48.21 | 43.23 | 48.26 |
| Haskell County, OK | 17.06 | 16.61 | 16.55 | 16.42 | 16.45 | 16.59 | 16.46 | 32.28 | 39.16 | 39.03 | 46.38 |
| Latimer County, OK | 75.92 | 75.65 | 103.32 | 84.63 | 37.87 | 57.1 | 75.75 | 94.15 | 98.62 | 53.79 | 27.23 |
| Le Flore County, OK | 12.39 | 12.27 | 8.14 | 6.06 | 13.98 | 10.06 | 6.02 | 18.03 | 29.77 | 27.65 | 38.1 |
| Ottawa County, OK | 48.43 | 45.79 | 36.66 | 36.51 | 33.31 | 36.95 | 37.68 | 44.26 | 47.1 | 47.08 | 49.63 |

| Report Area | 2002 | 2003 | 2004 | 2005 | 2006 | 2007 | 2008 | 2009 | 2010 | 2011 | 2012 |
|---------------------|-------|-------|-------|-------|-------|-------|-------|-------|-------|-------|-------|
| Sequoyah County, OK | 17.56 | 12.51 | 14.79 | 14.68 | 14.51 | 12.19 | 7.31 | 19.31 | 30.67 | 28.34 | 31.4 |
| Arkansas | 69.3 | 69.56 | 68.99 | 69.05 | 69.16 | 69.11 | 69.13 | 70.29 | 71.57 | 73.04 | 73.68 |
| Kansas | 70 | 72.41 | 70.66 | 72.18 | 70.73 | 70.79 | 70.48 | 75.03 | 79 | 81.67 | 82.99 |
| Missouri | 68.68 | 70.14 | 70.36 | 69.05 | 68.63 | 68.35 | 68.09 | 73.74 | 80.21 | 82.64 | 82.86 |
| Oklahoma | 53.81 | 54.42 | 54.24 | 54.65 | 54.01 | 53.85 | 53.87 | 62.22 | 69.97 | 70.9 | 71.3 |
| United States | 79.41 | 80.99 | 80.76 | 80.94 | 80.54 | 80.38 | 80.16 | 82.22 | 84.57 | 85.83 | 86.66 |

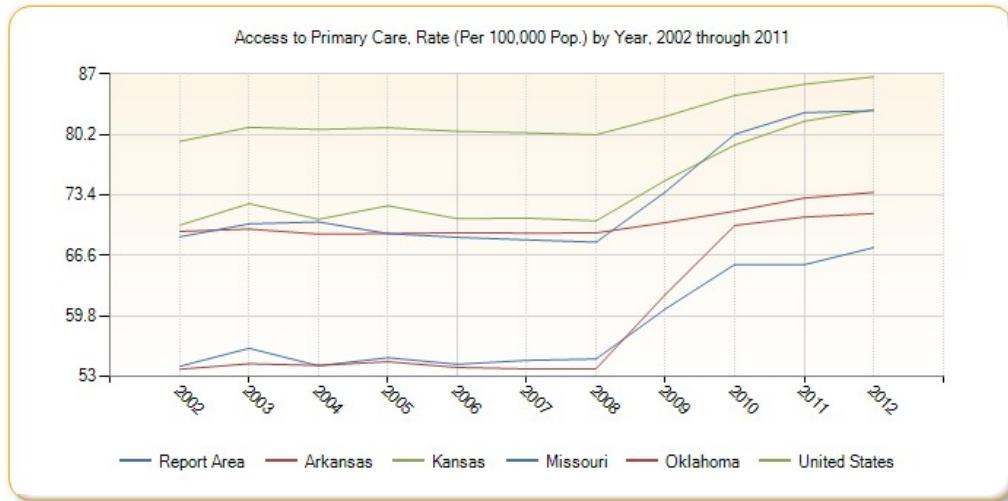

Access to Dentists

This indicator reports the number of dentists per 100,000 population. This indicator includes all dentists - qualified as having a doctorate in dental surgery (D.D.S.) or dental medicine (D.M.D.), who are licensed by the state to practice dentistry and who are practicing within the scope of that license.

| Report Area | Total Population, 2013 | Dentists, 2013 | Dentists, Rate per 100,000 Pop. |
|-----------------------|------------------------|----------------|---------------------------------|
| Report Area | 2,314,036 | 994 | 42.96 |
| Baxter County, AR | 40,957 | 19 | 46.39 |
| Benton County, AR | 237,297 | 102 | 42.98 |
| Boone County, AR | 37,396 | 20 | 53.48 |
| Carroll County, AR | 27,808 | 7 | 25.17 |
| Crawford County, AR | 61,640 | 10 | 16.22 |
| Franklin County, AR | 18,034 | 3 | 16.64 |
| Johnson County, AR | 25,846 | 9 | 34.82 |
| Logan County, AR | 22,082 | 8 | 36.23 |
| Madison County, AR | 15,701 | 3 | 19.11 |
| Polk County, AR | 20,406 | 7 | 34.3 |
| Scott County, AR | 10,950 | 2 | 18.26 |
| Sebastian County, AR | 127,342 | 90 | 70.68 |
| Washington County, AR | 216,410 | 112 | 51.75 |
| Yell County, AR | 21,893 | 3 | 13.7 |
| Cherokee County, KS | 20,978 | 7 | 33.37 |
| Crawford County, KS | 39,278 | 20 | 50.92 |
| Labette County, KS | 20,916 | 6 | 28.69 |

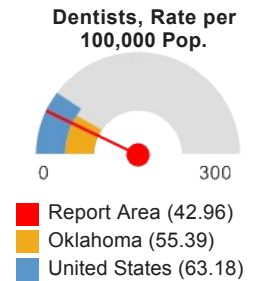

| Report Area | Total Population, 2013 | Dentists, 2013 | Dentists, Rate per 100,000 Pop. |
|----------------------|------------------------|----------------|---------------------------------|
| Barry County, MO | 35,572 | 9 | 25.3 |
| Barton County, MO | 12,275 | 1 | 8.15 |
| Benton County, MO | 18,932 | 4 | 21.13 |
| Camden County, MO | 43,862 | 21 | 47.88 |
| Cedar County, MO | 13,913 | 4 | 28.75 |
| Christian County, MO | 80,899 | 24 | 29.67 |
| Dade County, MO | 7,578 | 1 | 13.2 |
| Dallas County, MO | 16,535 | 4 | 24.19 |
| Douglas County, MO | 13,515 | 4 | 29.6 |
| Greene County, MO | 283,870 | 193 | 67.99 |
| Hickory County, MO | 9,305 | 2 | 21.49 |
| Howell County, MO | 40,393 | 14 | 34.66 |
| Jasper County, MO | 116,398 | 66 | 56.7 |
| Laclede County, MO | 35,667 | 9 | 25.23 |
| Lawrence County, MO | 38,185 | 14 | 36.66 |
| McDonald County, MO | 22,558 | 6 | 26.6 |
| Newton County, MO | 58,845 | 10 | 16.99 |
| Ozark County, MO | 9,560 | 2 | 20.92 |
| Polk County, MO | 30,974 | 7 | 22.6 |
| Pulaski County, MO | 53,748 | 55 | 102.33 |
| St. Clair County, MO | 9,487 | 3 | 31.62 |
| Stone County, MO | 31,297 | 4 | 12.78 |
| Taney County, MO | 53,575 | 16 | 29.86 |
| Texas County, MO | 25,636 | 4 | 15.6 |
| Vernon County, MO | 20,949 | 6 | 28.64 |
| Webster County, MO | 36,466 | 10 | 27.42 |
| Wright County, MO | 18,473 | 7 | 37.89 |
| Adair County, OK | 22,194 | 5 | 22.53 |
| Delaware County, OK | 41,377 | 18 | 43.5 |
| Haskell County, OK | 13,052 | 4 | 30.65 |
| Latimer County, OK | 10,775 | 9 | 83.53 |
| Le Flore County, OK | 49,774 | 9 | 18.08 |
| Ottawa County, OK | 32,245 | 8 | 24.81 |
| Sequoyah County, OK | 41,218 | 13 | 31.54 |
| Arkansas | 2,959,373 | 1,266 | 42.78 |
| Kansas | 2,893,957 | 1,528 | 52.8 |
| Missouri | 6,044,171 | 3,148 | 52.08 |
| Oklahoma | 3,850,568 | 2,133 | 55.39 |
| United States | 316,128,839 | 199,743 | 63.18 |

Note: This indicator is compared with the highest state average.

Data Source: US Department of Health & Human Services, Health Resources and Services Administration, [Area Health Resource File](#). 2013. Source geography: County

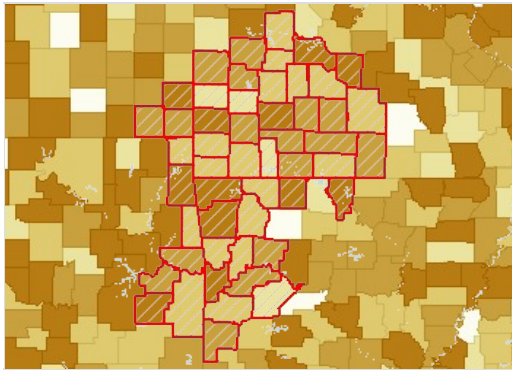

Access to Dentists, Rate per 100,000 Pop. by County, AHRF 2013

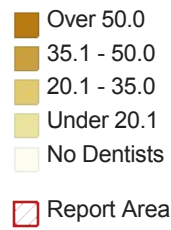

Cancer Screening - Mammogram

This indicator reports the percentage of female Medicare enrollees, age 67-69 or older, who have received one or more mammograms in the past two years. This indicator is relevant because engaging in preventive behaviors allows for early detection and treatment of health problems. This indicator can also highlight a lack of access to preventive care, a lack of health knowledge, insufficient provider outreach, and/or social barriers preventing utilization of services.

| Report Area | Total Medicare Enrollees | Female Medicare Enrollees Age 67-69 | Female Medicare Enrollees with Mammogram in Past 2 Years | Percent Female Medicare Enrollees with Mammogram in Past 2 Year |
|-----------------------|--------------------------|-------------------------------------|--|---|
| Report Area | 238,764 | 20,713 | 12,055 | 58.2% |
| Baxter County, AR | 8,573 | 746 | 517 | 69.44% |
| Benton County, AR | 18,088 | 1,500 | 927 | 61.8% |
| Boone County, AR | 5,282 | 470 | 269 | 57.23% |
| Carroll County, AR | 3,749 | 350 | 198 | 56.57% |
| Crawford County, AR | 5,143 | 455 | 260 | 57.36% |
| Franklin County, AR | 2,211 | 191 | 109 | 57.59% |
| Johnson County, AR | 2,602 | 248 | 119 | 47.98% |
| Logan County, AR | 2,794 | 221 | 122 | 55.2% |
| Madison County, AR | 2,149 | 183 | 79 | 43.17% |
| Polk County, AR | 3,533 | 323 | 164 | 50.77% |
| Scott County, AR | 1,131 | 102 | 48 | 47.06% |
| Sebastian County, AR | 11,394 | 973 | 603 | 61.97% |
| Washington County, AR | 15,347 | 1,346 | 775 | 57.58% |
| Yell County, AR | 2,757 | 262 | 125 | 47.71% |
| Cherokee County, KS | 3,229 | 284 | 147 | 52.11% |
| Crawford County, KS | 4,928 | 363 | 224 | 61.71% |
| Labette County, KS | 2,781 | 238 | 122 | 51.68% |
| Barry County, MO | 4,445 | 381 | 246 | 64.83% |
| Barton County, MO | 1,597 | 112 | 63 | 57.14% |
| Benton County, MO | 3,836 | 347 | 200 | 57.64% |
| Camden County, MO | 7,885 | 742 | 500 | 67.39% |
| Cedar County, MO | 2,021 | 164 | 80 | 48.78% |

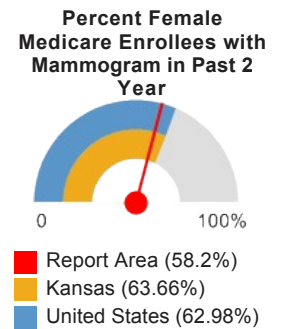

| Report Area | Total Medicare Enrollees | Female Medicare Enrollees Age 67-69 | Female Medicare Enrollees with Mammogram in Past 2 Years | Percent Female Medicare Enrollees with Mammogram in Past 2 Year |
|----------------------|--------------------------|-------------------------------------|--|---|
| Christian County, MO | 5,526 | 501 | 329 | 65.67% |
| Dade County, MO | 954 | 82 | 57 | 70.73% |
| Dallas County, MO | 1,571 | 114 | 63 | 55.26% |
| Douglas County, MO | 1,250 | 104 | 56 | 53.85% |
| Greene County, MO | 21,406 | 1,724 | 1,104 | 64.04% |
| Hickory County, MO | 1,525 | 144 | 89 | 61.81% |
| Howell County, MO | 5,509 | 436 | 225 | 51.61% |
| Jasper County, MO | 10,013 | 834 | 507 | 60.79% |
| Laclede County, MO | 3,861 | 341 | 189 | 55.43% |
| Lawrence County, MO | 3,125 | 289 | 164 | 56.75% |
| McDonald County, MO | 1,829 | 169 | 74 | 44.38% |
| Newton County, MO | 8,722 | 735 | 426 | 57.96% |
| Ozark County, MO | 1,560 | 136 | 69 | 51.47% |
| Polk County, MO | 2,944 | 242 | 157 | 65.29% |
| Pulaski County, MO | 2,098 | 199 | 97 | 48.74% |
| St. Clair County, MO | 1,567 | 128 | 64 | 50% |
| Stone County, MO | 4,877 | 450 | 297 | 66% |
| Taney County, MO | 6,310 | 568 | 342 | 60.21% |
| Texas County, MO | 3,273 | 278 | 144 | 52.16% |
| Vernon County, MO | 2,550 | 207 | 118 | 57% |
| Webster County, MO | 1,845 | 153 | 85 | 55.56% |
| Wright County, MO | 2,256 | 167 | 83 | 49.7% |
| Adair County, OK | 2,418 | 232 | 111 | 47.84% |
| Delaware County, OK | 6,935 | 656 | 387 | 59.15% |
| Haskell County, OK | 2,027 | 199 | 106 | 53.77% |
| Latimer County, OK | 1,134 | 104 | 41 | 39.42% |
| Le Flore County, OK | 6,628 | 636 | 309 | 48.74% |
| Ottawa County, OK | 4,516 | 397 | 195 | 49.37% |
| Sequoyah County, OK | 5,060 | 487 | 253 | 52.16% |
| Arkansas | 331,335 | 28,719 | 16,594 | 57.78% |
| Kansas | 306,151 | 23,859 | 15,187 | 63.66% |
| Missouri | 578,710 | 48,778 | 30,322 | 62.17% |
| Oklahoma | 390,823 | 34,916 | 19,301 | 55.28% |
| United States | 53,131,712 | 4,402,782 | 2,772,990 | 62.98% |

Note: This indicator is compared with the highest state average.

Data Source: Dartmouth College Institute for Health Policy & Clinical Practice, [Dartmouth Atlas of Health Care](#). 2012.

Source geography: County

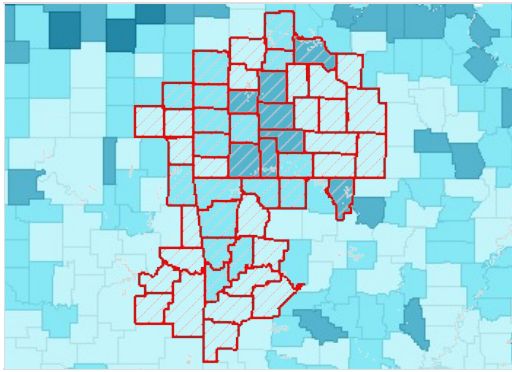

Mammogram (Past 2 Years), Percent of Female Medicare Enrollees, Age 67-69 by County, DA 2012

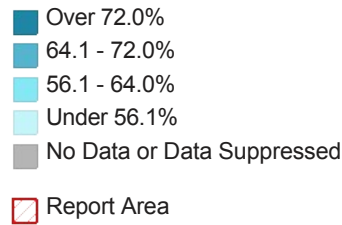

Breast Cancer Screening by Year, 2008 through 2012

Percent of Female Medicare Beneficiaries Age 67-69 with Mammogram in Past 2 Years

| Report Area | 2008 | 2009 | 2010 | 2011 | 2012 |
|-----------------------|-------|---------|-------|-------|-------|
| Report Area | 61.45 | 61.64 | 60.99 | 58.37 | 58.2 |
| Baxter County, AR | 71.35 | 71.19 | 69.95 | 68.55 | 69.44 |
| Benton County, AR | 68.13 | 68.94 | 66.33 | 62.9 | 61.8 |
| Boone County, AR | 56.7 | 58.91 | 56.38 | 53.94 | 57.23 |
| Carroll County, AR | 65.82 | 61.95 | 59.27 | 56.98 | 56.57 |
| Crawford County, AR | 64.63 | 67.41 | 67.49 | 63.39 | 57.36 |
| Franklin County, AR | 56.44 | 62.66 | 61.98 | 55.29 | 57.59 |
| Johnson County, AR | 55.05 | 55.72 | 54.87 | 54.5 | 47.98 |
| Logan County, AR | 57.64 | 59.57 | 55.6 | 51.65 | 55.2 |
| Madison County, AR | 45.3 | 42.72 | 44.29 | 46.72 | 43.17 |
| Polk County, AR | 58.79 | 60.24 | 58.1 | 53.85 | 50.77 |
| Scott County, AR | 52.48 | 51.54 | 54.9 | 48.21 | 47.06 |
| Sebastian County, AR | 63.62 | 67.43 | 66.31 | 65.52 | 61.97 |
| Washington County, AR | 59.57 | 62.18 | 62.86 | 57.54 | 57.58 |
| Yell County, AR | 55 | 52.16 | 50.2 | 45.91 | 47.71 |
| Cherokee County, KS | 55.24 | 53.1 | 53.99 | 55.63 | 52.11 |
| Crawford County, KS | 62 | 61.68 | 58.93 | 63.81 | 61.71 |
| Labette County, KS | 55.1 | 59.3 | 59.01 | 55.74 | 51.68 |
| Barry County, MO | 55.74 | 62.5 | 63.56 | 63.09 | 64.83 |
| Barton County, MO | 55.26 | 61.61 | 55.37 | 48.6 | 57.14 |
| Benton County, MO | 58.65 | 58.82 | 57.71 | 55.01 | 57.64 |
| Camden County, MO | 67.34 | 66.32 | 67.68 | 64.71 | 67.39 |
| Cedar County, MO | 62.03 | 57.81 | 57.67 | 52.6 | 48.78 |
| Christian County, MO | 65.69 | 63.86 | 65.31 | 64.66 | 65.67 |
| Dade County, MO | 58.67 | 64 | 61.33 | 70.24 | 70.73 |
| Dallas County, MO | 54.72 | 50.44 | 55.36 | 47.06 | 55.26 |
| Douglas County, MO | 60.87 | no data | 63.54 | 59.83 | 53.85 |

| Report Area | 2008 | 2009 | 2010 | 2011 | 2012 |
|----------------------|-------|-------|-------|-------|-------|
| Greene County, MO | 65.52 | 63.98 | 66.98 | 64.36 | 64.04 |
| Hickory County, MO | 63.78 | 58.06 | 60.51 | 55.7 | 61.81 |
| Howell County, MO | 58.54 | 57.06 | 54.49 | 52.72 | 51.61 |
| Jasper County, MO | 64.21 | 65.71 | 66.83 | 59.88 | 60.79 |
| Laclede County, MO | 60.66 | 59.66 | 61.66 | 57.87 | 55.43 |
| Lawrence County, MO | 62.21 | 63.56 | 60.51 | 60.06 | 56.75 |
| McDonald County, MO | 58.62 | 58.5 | 53.37 | 46.51 | 44.38 |
| Newton County, MO | 62.95 | 63.04 | 61.73 | 59.1 | 57.96 |
| Ozark County, MO | 64.29 | 65.85 | 59.84 | 53.08 | 51.47 |
| Polk County, MO | 61.54 | 64.62 | 59.18 | 61.51 | 65.29 |
| Pulaski County, MO | 45.05 | 45.3 | 45.24 | 46.44 | 48.74 |
| St. Clair County, MO | 54.62 | 56.91 | 52.23 | 51.97 | 50 |
| Stone County, MO | 68.33 | 67.32 | 68.03 | 67.92 | 66 |
| Taney County, MO | 61.45 | 58.55 | 62.94 | 60.75 | 60.21 |
| Texas County, MO | 53.87 | 55.14 | 55.66 | 52.34 | 52.16 |
| Vernon County, MO | 61.44 | 62.95 | 60.93 | 59.36 | 57 |
| Webster County, MO | 56.56 | 56.79 | 61.4 | 56.17 | 55.56 |
| Wright County, MO | 56.76 | 52.68 | 46.24 | 45.13 | 49.7 |
| Adair County, OK | 48.18 | 45.9 | 48.2 | 50.21 | 47.84 |
| Delaware County, OK | 61.37 | 62.34 | 58.95 | 58.68 | 59.15 |
| Haskell County, OK | 52.63 | 49.13 | 49.23 | 44.58 | 53.77 |
| Latimer County, OK | 53.33 | 51.24 | 47.52 | 41.12 | 39.42 |
| Le Flore County, OK | 57.33 | 56.78 | 52.69 | 49.08 | 48.74 |
| Ottawa County, OK | 56.12 | 58.9 | 56.44 | 49.52 | 49.37 |
| Sequoyah County, OK | 61.2 | 55.4 | 50.33 | 48.78 | 52.16 |
| Arkansas | 62.11 | 61.97 | 61.19 | 58.31 | 57.78 |
| Kansas | 67.31 | 66.92 | 66.31 | 64 | 63.66 |
| Missouri | 63.93 | 64.33 | 64.26 | 61.79 | 62.17 |
| Oklahoma | 59.88 | 59.56 | 57.89 | 55.18 | 55.28 |
| United States | 65.64 | 65.87 | 65.37 | 62.9 | 62.98 |

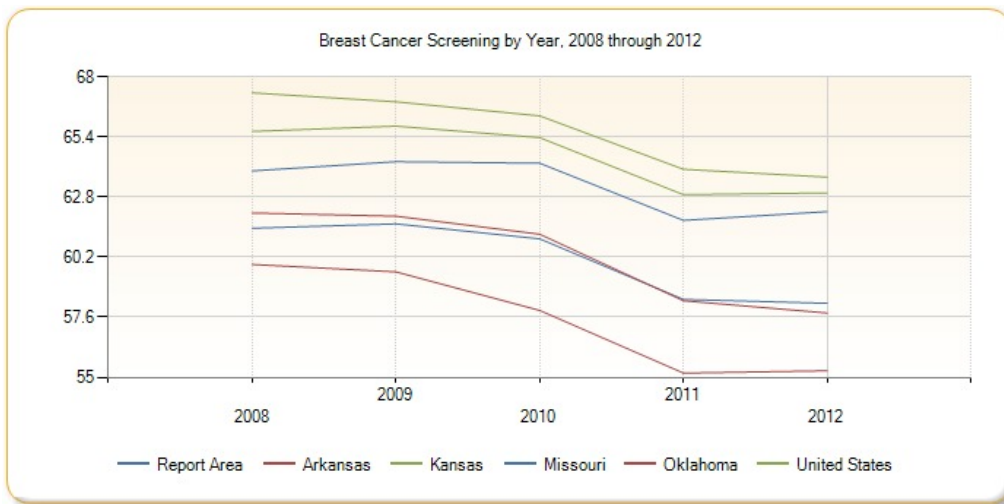

Cancer Screening - Pap Test

This indicator reports the percentage of women aged 18 and older who self-report that they have had a Pap test in the past three years. This indicator is relevant because engaging in preventive behaviors allows for early detection and treatment of health problems. This indicator can also highlight a lack of access to preventive care, a lack of health knowledge, insufficient provider outreach, and/or social barriers preventing utilization of services.

| Report Area | Female Population Age 18 | Estimated Number with Regular Pap Test | Crude Percentage | Age-Adjusted Percentage |
|-----------------------|--------------------------|--|------------------|-------------------------|
| Report Area | 1,531,849 | 965,891 | 68.85% | 70.91% |
| Baxter County, AR | 33,115 | 24,008 | 72.5% | 79.9% |
| Benton County, AR | 136,429 | 105,869 | 77.6% | 78.6% |
| Boone County, AR | 27,500 | 17,738 | 64.5% | 65.5% |
| Carroll County, AR | 19,299 | 12,158 | 63% | 64.5% |
| Crawford County, AR | 41,478 | 27,127 | 65.4% | 64.6% |
| Franklin County, AR | 13,095 | 7,896 | 60.3% | 68.1% |
| Johnson County, AR | 18,084 | 12,858 | 71.1% | 72.3% |
| Logan County, AR | 16,138 | 9,780 | 60.6% | 62.5% |
| Madison County, AR | 11,320 | 8,252 | 72.9% | 69.1% |
| Polk County, AR | 14,673 | 11,122 | 75.8% | 75.8% |
| Scott County, AR | 7,745 | 6,614 | 85.4% | 89% |
| Sebastian County, AR | 79,250 | 55,713 | 70.3% | 72.2% |
| Washington County, AR | 126,218 | 91,003 | 72.1% | 72.8% |
| Yell County, AR | 14,474 | 8,988 | 62.1% | 63.6% |
| Cherokee County, KS | 15,052 | 10,762 | 71.5% | 73.8% |
| Crawford County, KS | 28,314 | 18,942 | 66.9% | 70% |
| Labette County, KS | 14,842 | 10,953 | 73.8% | 75.2% |
| Barry County, MO | 25,178 | 16,542 | 65.7% | 70.4% |
| Barton County, MO | 8,866 | no data | suppressed | suppressed |
| Benton County, MO | 15,259 | no data | suppressed | suppressed |
| Camden County, MO | 34,456 | 22,879 | 66.4% | 72.1% |

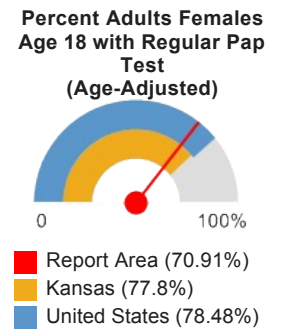

| Report Area | Female Population Age 18 | Estimated Number with Regular Pap Test | Crude Percentage | Age-Adjusted Percentage |
|----------------------|--------------------------|--|------------------|-------------------------|
| Cedar County, MO | 10,504 | no data | suppressed | suppressed |
| Christian County, MO | 53,536 | 44,167 | 82.5% | 81.1% |
| Dade County, MO | 5,897 | no data | suppressed | suppressed |
| Dallas County, MO | 12,324 | no data | suppressed | suppressed |
| Douglas County, MO | 10,356 | no data | suppressed | suppressed |
| Greene County, MO | 199,677 | 140,772 | 70.5% | 72.5% |
| Hickory County, MO | 7,221 | no data | suppressed | suppressed |
| Howell County, MO | 29,283 | 18,419 | 62.9% | 69.9% |
| Jasper County, MO | 79,919 | 50,189 | 62.8% | 63.9% |
| Laclede County, MO | 25,549 | 17,654 | 69.1% | 72.7% |
| Lawrence County, MO | 27,353 | 16,412 | 60% | 62.7% |
| McDonald County, MO | 14,832 | no data | suppressed | suppressed |
| Newton County, MO | 39,774 | 24,143 | 60.7% | 61.8% |
| Ozark County, MO | 7,549 | no data | suppressed | suppressed |
| Polk County, MO | 22,672 | 13,331 | 58.8% | 62.6% |
| Pulaski County, MO | 30,021 | 20,264 | 67.5% | 68.3% |
| St. Clair County, MO | 7,508 | no data | suppressed | suppressed |
| Stone County, MO | 23,196 | 15,820 | 68.2% | 75.7% |
| Taney County, MO | 35,853 | 24,523 | 68.4% | 68.3% |
| Texas County, MO | 18,670 | 10,418 | 55.8% | 61% |
| Vernon County, MO | 15,164 | no data | suppressed | suppressed |
| Webster County, MO | 25,120 | 14,042 | 55.9% | 56.7% |
| Wright County, MO | 13,509 | no data | suppressed | suppressed |
| Adair County, OK | 8,263 | 5,677 | 68.7% | 70.6% |
| Delaware County, OK | 23,302 | 15,962 | 68.5% | 73.1% |
| Haskell County, OK | 7,408 | 5,215 | 70.4% | 75.5% |
| Latimer County, OK | 6,272 | 3,550 | 56.6% | 61.3% |
| Le Flore County, OK | 30,009 | 20,376 | 67.9% | 71.6% |
| Ottawa County, OK | 17,932 | 11,423 | 63.7% | 68% |
| Sequoyah County, OK | 22,391 | 14,330 | 64% | 65.2% |
| Arkansas | 1,763,631 | 1,275,105 | 72.3% | 74% |
| Kansas | 1,838,372 | 1,400,839 | 76.2% | 77.8% |
| Missouri | 3,846,348 | 2,877,068 | 74.8% | 76.6% |
| Oklahoma | 2,154,209 | 1,525,180 | 70.8% | 72.6% |
| United States | 176,847,182 | 137,191,142 | 77.58% | 78.48% |

Note: This indicator is compared with the highest state average.

Data Source: Centers for Disease Control and Prevention, [Behavioral Risk Factor Surveillance System](#). Accessed via the [Health Indicators Warehouse](#). US Department of Health & Human Services, [Health Indicators Warehouse](#). 2006-12. Source geography: County

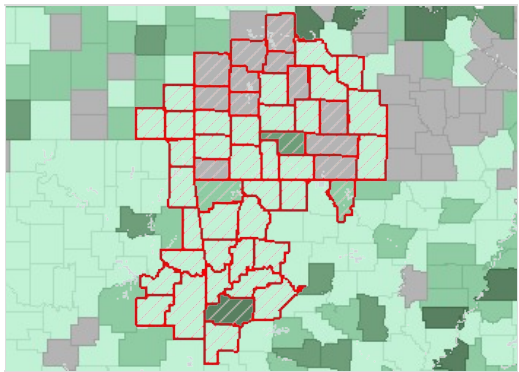

Cervical Cancer Screening (Past 3 Years), Percent of Women Age 18 by County, BRFSS 2006-12

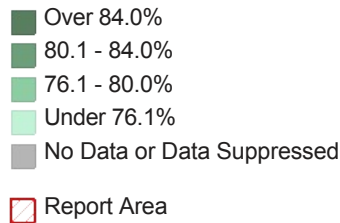

Cancer Screening - Sigmoidoscopy or Colonoscopy

This indicator reports the percentage of adults 50 and older who self-report that they have ever had a sigmoidoscopy or colonoscopy. This indicator is relevant because engaging in preventive behaviors allows for early detection and treatment of health problems. This indicator can also highlight a lack of access to preventive care, a lack of health knowledge, insufficient provider outreach, and/or social barriers preventing utilization of services.

| Report Area | Total Population Age 50 | Estimated Population Ever Screened for Colon Cancer | Crude Percentage | Age-Adjusted Percentage |
|-----------------------|-------------------------|---|------------------|-------------------------|
| Report Area | 604,278 | 319,296 | 57.98% | 53.4% |
| Baxter County, AR | 18,110 | 13,329 | 73.6% | 69.2% |
| Benton County, AR | 47,726 | 31,117 | 65.2% | 59.7% |
| Boone County, AR | 11,420 | 6,258 | 54.8% | 50.2% |
| Carroll County, AR | 9,246 | 5,548 | 60% | 53% |
| Crawford County, AR | 15,161 | 9,294 | 61.3% | 55% |
| Franklin County, AR | 5,324 | 3,477 | 65.3% | 58.2% |
| Johnson County, AR | 6,674 | 3,244 | 48.6% | 46.7% |
| Logan County, AR | 6,865 | 3,261 | 47.5% | 45.9% |
| Madison County, AR | 4,482 | 2,044 | 45.6% | 42.3% |
| Polk County, AR | 6,965 | 2,702 | 38.8% | 34.8% |
| Scott County, AR | 3,272 | 1,436 | 43.9% | 40.1% |
| Sebastian County, AR | 30,615 | 18,706 | 61.1% | 57.8% |
| Washington County, AR | 37,973 | 20,050 | 52.8% | 48.1% |
| Yell County, AR | 5,890 | 3,080 | 52.3% | 49.4% |
| Cherokee County, KS | 6,187 | 2,766 | 44.7% | 40.7% |
| Crawford County, KS | 9,623 | 5,370 | 55.8% | 50.1% |
| Labette County, KS | 6,370 | 3,491 | 54.8% | 51.5% |
| Barry County, MO | 10,653 | 4,900 | 46% | 42.6% |
| Barton County, MO | 3,671 | no data | suppressed | suppressed |
| Benton County, MO | 8,221 | 4,760 | 57.9% | 44.5% |
| Camden County, MO | 17,020 | 10,144 | 59.6% | 58.5% |
| Cedar County, MO | 5,028 | no data | suppressed | suppressed |
| Christian County, MO | 17,462 | 11,996 | 68.7% | 62.4% |

Percent Adults Screened for Colon Cancer (Age-Adjusted)

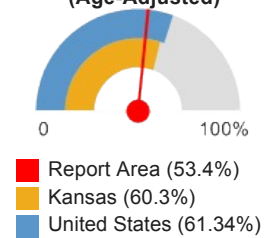

| Report Area | Total Population Age 50 | Estimated Population Ever Screened for Colon Cancer | Crude Percentage | Age-Adjusted Percentage |
|----------------------|-------------------------|---|------------------|-------------------------|
| Dade County, MO | 2,741 | no data | suppressed | suppressed |
| Dallas County, MO | 5,056 | no data | suppressed | suppressed |
| Douglas County, MO | 4,630 | no data | suppressed | suppressed |
| Greene County, MO | 68,913 | 48,721 | 70.7% | 65.3% |
| Hickory County, MO | 4,494 | no data | suppressed | suppressed |
| Howell County, MO | 11,949 | 6,727 | 56.3% | 49.8% |
| Jasper County, MO | 28,161 | 13,292 | 47.2% | 44.7% |
| Laclede County, MO | 9,776 | 5,592 | 57.2% | 54% |
| Lawrence County, MO | 10,759 | 5,573 | 51.8% | 49% |
| McDonald County, MO | 5,459 | no data | suppressed | suppressed |
| Newton County, MO | 15,882 | 7,655 | 48.2% | 48.1% |
| Ozark County, MO | 3,838 | no data | suppressed | suppressed |
| Polk County, MO | 8,583 | 5,021 | 58.5% | 54.3% |
| Pulaski County, MO | 7,295 | 4,567 | 62.6% | 64.8% |
| St. Clair County, MO | 3,753 | no data | suppressed | suppressed |
| Stone County, MO | 13,233 | 7,807 | 59% | 42.8% |
| Taney County, MO | 15,508 | 9,243 | 59.6% | 56% |
| Texas County, MO | 8,019 | 3,841 | 47.9% | 39.1% |
| Vernon County, MO | 6,096 | no data | suppressed | suppressed |
| Webster County, MO | 8,813 | no data | suppressed | suppressed |
| Wright County, MO | 5,546 | 2,718 | 49% | 47% |
| Adair County, OK | 5,479 | 2,098 | 38.3% | 35.2% |
| Delaware County, OK | 14,427 | 8,036 | 55.7% | 53.3% |
| Haskell County, OK | 3,908 | 1,544 | 39.5% | 34.8% |
| Latimer County, OK | 3,280 | 1,863 | 56.8% | 50.8% |
| Le Flore County, OK | 13,827 | 7,259 | 52.5% | 48.9% |
| Ottawa County, OK | 9,434 | 4,726 | 50.1% | 44.4% |
| Sequoyah County, OK | 11,461 | 6,040 | 52.7% | 50% |
| Arkansas | 758,335 | 442,868 | 58.4% | 54.5% |
| Kansas | 693,824 | 439,884 | 63.4% | 60.3% |
| Missouri | 1,532,083 | 972,873 | 63.5% | 60.3% |
| Oklahoma | 930,101 | 536,668 | 57.7% | 54.2% |
| United States | 75,116,406 | 48,549,269 | 64.63% | 61.34% |

Note: This indicator is compared with the highest state average.

Data Source: Centers for Disease Control and Prevention, [Behavioral Risk Factor Surveillance System](#). Accessed via the [Health Indicators Warehouse](#). US Department of Health & Human Services, [Health Indicators Warehouse](#). 2006-12. Source geography: County

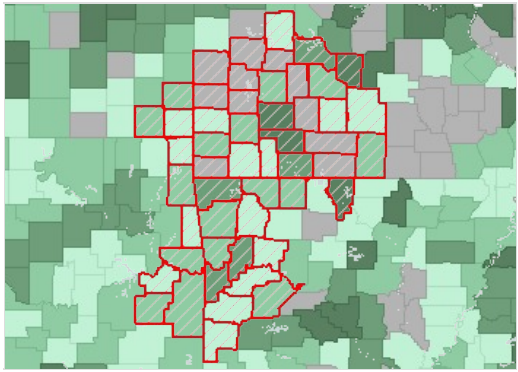

Colon Cancer Screening (Ever), Percent of Adults Age 50 by County, BRFSS 2006-12

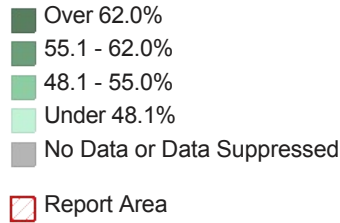

HIV Screenings

This indicator reports the percentage of adults age 18-70 who self-report that they have never been screened for HIV. This indicator is relevant because engaging in preventive behaviors allows for early detection and treatment of health problems. This indicator can also highlight a lack of access to preventive care, a lack of health knowledge, insufficient provider outreach, and/or social barriers preventing utilization of services.

| Report Area | Survey Population (Smokers Age 18) | Total Adults Never Screened for HIV / AIDS | Percent Adults Never Screened for HIV / AIDS |
|-----------------------|-------------------------------------|--|--|
| Report Area | 1,435,475 | 1,047,268 | 72.96% |
| Baxter County, AR | 29,850 | 23,036 | 77.17% |
| Benton County, AR | 128,735 | 97,693 | 75.89% |
| Boone County, AR | 30,765 | 20,178 | 65.59% |
| Carroll County, AR | 18,359 | 14,312 | 77.96% |
| Crawford County, AR | 37,020 | 27,410 | 74.04% |
| Franklin County, AR | 15,355 | 11,941 | 77.77% |
| Johnson County, AR | 20,354 | 12,734 | 62.56% |
| Logan County, AR | 17,835 | 14,566 | 81.67% |
| Madison County, AR | 13,036 | 8,438 | 64.73% |
| Polk County, AR | 22,021 | 14,164 | 64.32% |
| Scott County, AR | no data | no data | no data |
| Sebastian County, AR | 75,396 | 53,794 | 71.35% |
| Washington County, AR | 124,131 | 88,692 | 71.45% |
| Yell County, AR | 13,787 | 11,909 | 86.38% |
| Cherokee County, KS | 12,265 | 9,204 | 75.04% |
| Crawford County, KS | 25,191 | 16,648 | 66.09% |
| Labette County, KS | 15,050 | 11,316 | 75.19% |
| Barry County, MO | 28,155 | 23,599 | 83.82% |
| Barton County, MO | no data | no data | no data |
| Benton County, MO | 19,962 | 14,023 | 70.25% |
| Camden County, MO | 30,357 | 22,069 | 72.70% |
| Cedar County, MO | 8,371 | 7,661 | 91.52% |
| Christian County, MO | 42,794 | 31,109 | 72.69% |
| Dade County, MO | no data | no data | no data |
| Dallas County, MO | 14,622 | 10,576 | 72.33% |
| Douglas County, MO | 8,447 | 7,065 | 83.64% |
| Greene County, MO | 179,282 | 122,665 | 68.42% |

Percent Adults Never Screened for HIV / AIDS

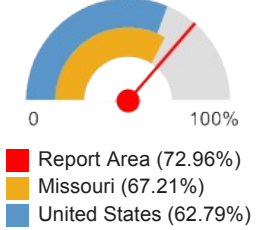

| Report Area | Survey Population (Smokers Age 18) | Total Adults Never Screened for HIV / AIDS | Percent Adults Never Screened for HIV / AIDS |
|----------------------|-------------------------------------|--|--|
| Hickory County, MO | no data | no data | no data |
| Howell County, MO | 28,493 | 19,663 | 69.01% |
| Jasper County, MO | 67,401 | 45,486 | 67.49% |
| Laclede County, MO | 23,338 | 18,226 | 78.10% |
| Lawrence County, MO | 25,541 | 19,278 | 75.48% |
| McDonald County, MO | 13,001 | 11,309 | 86.99% |
| Newton County, MO | 41,005 | 31,422 | 76.63% |
| Ozark County, MO | no data | no data | no data |
| Polk County, MO | 23,347 | 18,477 | 79.14% |
| Pulaski County, MO | 24,748 | 14,084 | 56.91% |
| St. Clair County, MO | no data | no data | no data |
| Stone County, MO | 25,156 | 16,980 | 67.50% |
| Taney County, MO | 33,102 | 28,583 | 86.35% |
| Texas County, MO | 21,374 | 10,009 | 46.83% |
| Vernon County, MO | 16,077 | 13,815 | 85.93% |
| Webster County, MO | 25,731 | 16,877 | 65.59% |
| Wright County, MO | 12,423 | 9,541 | 76.80% |
| Adair County, OK | 10,776 | 8,167 | 75.79% |
| Delaware County, OK | 29,888 | 24,923 | 83.39% |
| Haskell County, OK | no data | no data | no data |
| Latimer County, OK | no data | no data | no data |
| Le Flore County, OK | 31,220 | 25,070 | 80.30% |
| Ottawa County, OK | 29,453 | 22,277 | 75.64% |
| Sequoyah County, OK | 22,261 | 18,279 | 82.11% |
| Arkansas | 1,993,401 | 1,342,774 | 67.36% |
| Kansas | 2,031,579 | 1,420,739 | 69.93% |
| Missouri | 4,226,096 | 2,840,197 | 67.21% |
| Oklahoma | 2,671,944 | 1,857,242 | 69.51% |
| United States | 214,984,421 | 134,999,025 | 62.79% |

Note: This indicator is compared with the lowest state average.

Data Source: Centers for Disease Control and Prevention, Behavioral Risk Factor Surveillance System. Additional data analysis by CARES. 2011-12. Source geography: County

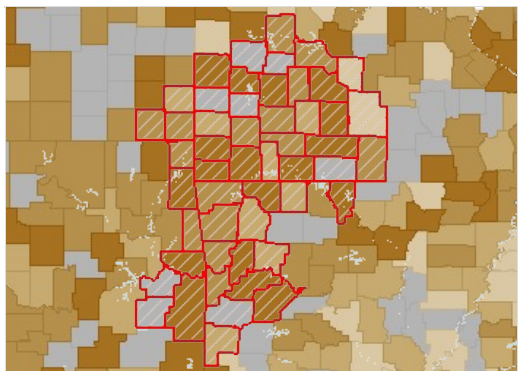

Adults Age 18 Never Screened for HIV / AIDS, Percent by County, BRFSS 2011-12

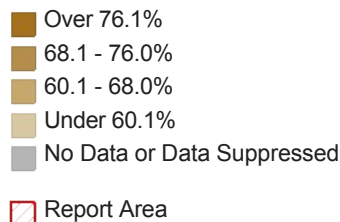

Adults Never Screened for HIV / AIDS, Percent by Race / Ethnicity

| Report Area | Non-Hispanic White | Non-Hispanic Black | Non-Hispanic Other Race | Hispanic or Latino |
|---------------|--------------------|--------------------|-------------------------|--------------------|
| Arkansas | 70.59% | 47.64% | 79.33% | 69.08% |
| Kansas | 72.77% | 44.94% | 68.35% | 61.18% |
| Missouri | 71.46% | 37.97% | 67.58% | 58.3% |
| Oklahoma | 71.83% | 51.78% | 67.19% | 69.66% |
| United States | 68.19% | 38.56% | 67.84% | 56.71% |

Note: No county data available. See FOOTNOTES for more details.

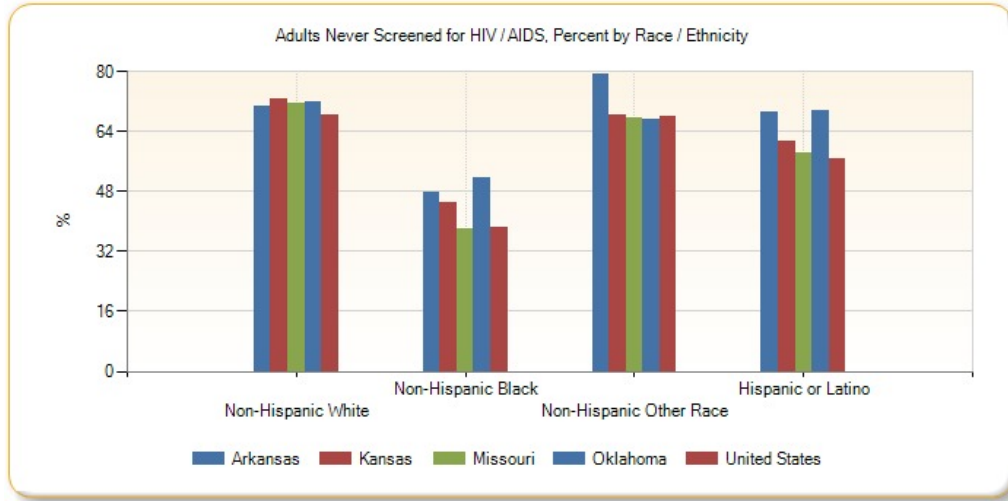

Pneumonia Vaccination

This indicator reports the percentage of adults aged 65 and older who self-report that they have ever received a pneumonia vaccine. This indicator is relevant because engaging in preventive behaviors decreases the likelihood of developing future health problems. This indicator can also highlight a lack of access to preventive care, a lack of health knowledge, insufficient provider outreach, and/or social barriers preventing utilization of services.

| Report Area | Total Population Age 65 | Estimated Population with Annual Pneumonia Vaccination | Crude Percentage | Age-Adjusted Percentage |
|-----------------------|-------------------------|--|------------------|-------------------------|
| Report Area | 335,232 | 207,947 | 69.81% | 70.02% |
| Baxter County, AR | 11,524 | 7,502 | 65.1% | 65.6% |
| Benton County, AR | 26,254 | 18,877 | 71.9% | 71.9% |
| Boone County, AR | 6,592 | 3,645 | 55.3% | 55.6% |
| Carroll County, AR | 4,977 | 3,285 | 66% | 66.5% |
| Crawford County, AR | 7,897 | 5,646 | 71.5% | 72.5% |
| Franklin County, AR | 3,045 | 1,754 | 57.6% | 57.2% |
| Johnson County, AR | 3,685 | 2,756 | 74.8% | 74.9% |
| Logan County, AR | 3,992 | 2,144 | 53.7% | 54.8% |
| Madison County, AR | 2,325 | 1,114 | 47.9% | 49.3% |
| Polk County, AR | 4,049 | 2,421 | 59.8% | 60.2% |
| Scott County, AR | 1,928 | 981 | 50.9% | 51.4% |
| Sebastian County, AR | 16,128 | 11,209 | 69.5% | 69% |
| Washington County, AR | 19,281 | 13,400 | 69.5% | 69.7% |
| Yell County, AR | 3,280 | 1,794 | 54.7% | 55.7% |

Percent Population Age 65 with Pneumonia Vaccination (Age-Adjusted)

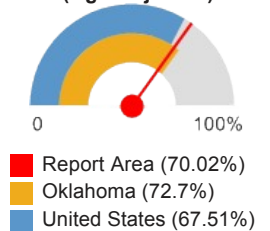

| Report Area | Total Population Age 65 | Estimated Population with Annual Pneumonia Vaccination | Crude Percentage | Age-Adjusted Percentage |
|----------------------|-------------------------|--|------------------|-------------------------|
| Cherokee County, KS | 3,454 | 2,442 | 70.7% | 71.3% |
| Crawford County, KS | 5,401 | 4,024 | 74.5% | 73.7% |
| Labette County, KS | 3,612 | 2,391 | 66.2% | 65.4% |
| Barry County, MO | 6,070 | 4,188 | 69% | 69.7% |
| Barton County, MO | 2,173 | no data | suppressed | suppressed |
| Benton County, MO | 4,828 | 2,882 | 59.7% | 59.7% |
| Camden County, MO | 9,135 | 6,303 | 69% | 70.4% |
| Cedar County, MO | 3,102 | no data | suppressed | suppressed |
| Christian County, MO | 9,165 | 6,333 | 69.1% | 70.1% |
| Dade County, MO | 1,591 | no data | suppressed | suppressed |
| Dallas County, MO | 2,812 | no data | suppressed | suppressed |
| Douglas County, MO | 2,648 | no data | suppressed | suppressed |
| Greene County, MO | 37,951 | 30,285 | 79.8% | 78.7% |
| Hickory County, MO | 2,779 | no data | suppressed | suppressed |
| Howell County, MO | 6,868 | 4,602 | 67% | 66.4% |
| Jasper County, MO | 15,508 | 10,313 | 66.5% | 66.8% |
| Laclede County, MO | 5,428 | 4,028 | 74.2% | 75.1% |
| Lawrence County, MO | 6,209 | 4,831 | 77.8% | 78.3% |
| McDonald County, MO | 2,835 | no data | suppressed | suppressed |
| Newton County, MO | 8,736 | 6,229 | 71.3% | 70.7% |
| Ozark County, MO | 2,226 | no data | suppressed | suppressed |
| Polk County, MO | 5,049 | 3,868 | 76.6% | 75.5% |
| Pulaski County, MO | 3,676 | no data | suppressed | suppressed |
| St. Clair County, MO | 2,259 | no data | suppressed | suppressed |
| Stone County, MO | 7,563 | 5,589 | 73.9% | 74.6% |
| Taney County, MO | 8,857 | 5,491 | 62% | 63.5% |
| Texas County, MO | 4,576 | 3,272 | 71.5% | 70.5% |
| Vernon County, MO | 3,387 | no data | suppressed | suppressed |
| Webster County, MO | 4,677 | no data | suppressed | suppressed |
| Wright County, MO | 3,208 | no data | suppressed | suppressed |
| Adair County, OK | 2,886 | 2,023 | 70.1% | 71.8% |
| Delaware County, OK | 8,267 | 5,588 | 67.6% | 69.5% |
| Haskell County, OK | 2,241 | 1,504 | 67.1% | 66% |
| Latimer County, OK | 1,882 | 1,297 | 68.9% | 68.9% |
| Le Flore County, OK | 7,494 | 5,538 | 73.9% | 74.3% |
| Ottawa County, OK | 5,470 | 4,053 | 74.1% | 74.1% |

| Report Area | Total Population Age 65 | Estimated Population with Annual Pneumonia Vaccination | Crude Percentage | Age-Adjusted Percentage |
|---------------------|-------------------------|--|------------------|-------------------------|
| Sequoyah County, OK | 6,252 | 4,345 | 69.5% | 73% |
| Arkansas | 413,544 | 273,353 | 66.1% | 66.3% |
| Kansas | 372,044 | 257,454 | 69.2% | 68.8% |
| Missouri | 826,139 | 572,514 | 69.3% | 69.4% |
| Oklahoma | 499,547 | 360,673 | 72.2% | 72.7% |
| United States | 39,608,820 | 26,680,462 | 67.36% | 67.51% |

Note: This indicator is compared with the highest state average.
 Data Source: Centers for Disease Control and Prevention, [Behavioral Risk Factor Surveillance System](#). Accessed via the [Health Indicators Warehouse](#). US Department of Health & Human Services, [Health Indicators Warehouse](#). 2006-12. Source geography: County

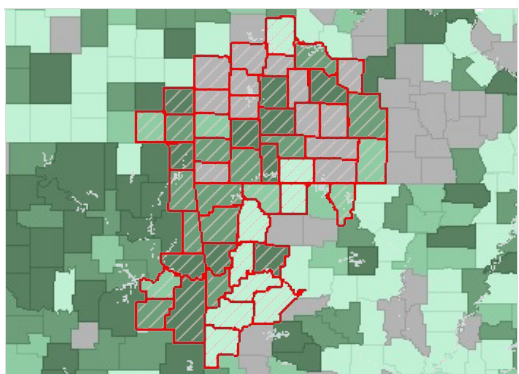

Annual Pneumonia Vaccination, Percent of Adults Age 65 by County, BRFSS 2006-12

- Over 72.0%
- 68.1 - 72.0%
- 64.1 - 68.0%
- Under 64.1%
- No Data or Data Suppressed
- Report Area

Diabetes Management - Hemoglobin A1c Test

This indicator reports the percentage of diabetic Medicare patients who have had a hemoglobin A1c (hA1c) test, a blood test which measures blood sugar levels, administered by a health care professional in the past year. In the report area, 24,020 Medicare enrollees with diabetes have had an annual exam out of 29,446 Medicare enrollees in the report area with diabetes, or 81.58%. This indicator is relevant because engaging in preventive behaviors allows for early detection and treatment of health problems. This indicator can also highlight a lack of access to preventive care, a lack of health knowledge, insufficient provider outreach, and/or social barriers preventing utilization of services.

| Report Area | Total Medicare Enrollees | Medicare Enrollees with Diabetes | Medicare Enrollees with Diabetes with Annual Exam | Percent Medicare Enrollees with Diabetes with Annual Exam |
|---------------------|--------------------------|----------------------------------|---|---|
| Report Area | 238,764 | 29,446 | 24,020 | 81.58% |
| Baxter County, AR | 8,573 | 981 | 852 | 86.85% |
| Benton County, AR | 18,088 | 1,860 | 1,576 | 84.78% |
| Boone County, AR | 5,282 | 685 | 558 | 81.61% |
| Carroll County, AR | 3,749 | 389 | 327 | 84.06% |
| Crawford County, AR | 5,143 | 717 | 595 | 83.12% |
| Franklin County, AR | 2,211 | 284 | 236 | 83.1% |
| Johnson County, AR | 2,602 | 306 | 257 | 84.31% |
| Logan County, AR | 2,794 | 361 | 300 | 83.38% |
| Madison County, AR | 2,149 | 232 | 192 | 82.76% |
| Polk County, AR | 3,533 | 405 | 318 | 78.52% |
| Scott County, AR | 1,131 | 167 | 129 | 77.84% |

Percent Medicare Enrollees with Diabetes with Annual Exam

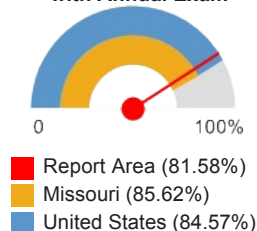

| Report Area | Total Medicare Enrollees | Medicare Enrollees with Diabetes | Medicare Enrollees with Diabetes with Annual Exam | Percent Medicare Enrollees with Diabetes with Annual Exam |
|-----------------------|--------------------------|----------------------------------|---|---|
| Sebastian County, AR | 11,394 | 1,371 | 1,145 | 83.59% |
| Washington County, AR | 15,347 | 1,561 | 1,284 | 82.32% |
| Yell County, AR | 2,757 | 393 | 295 | 75.32% |
| Cherokee County, KS | 3,229 | 473 | 367 | 77.8% |
| Crawford County, KS | 4,928 | 648 | 546 | 84.41% |
| Labette County, KS | 2,781 | 368 | 290 | 78.8% |
| Barry County, MO | 4,445 | 542 | 469 | 86.72% |
| Barton County, MO | 1,597 | 202 | 176 | 87.13% |
| Benton County, MO | 3,836 | 520 | 430 | 82.88% |
| Camden County, MO | 7,885 | 937 | 771 | 82.39% |
| Cedar County, MO | 2,021 | 216 | 178 | 82.87% |
| Christian County, MO | 5,526 | 670 | 600 | 89.55% |
| Dade County, MO | 954 | 104 | 95 | 91.35% |
| Dallas County, MO | 1,571 | 199 | 177 | 89.45% |
| Douglas County, MO | 1,250 | 139 | 125 | 90.65% |
| Greene County, MO | 21,406 | 2,238 | 2,001 | 89.45% |
| Hickory County, MO | 1,525 | 181 | 147 | 81.22% |
| Howell County, MO | 5,509 | 646 | 543 | 84.06% |
| Jasper County, MO | 10,013 | 1,306 | 1,101 | 84.3% |
| Laclede County, MO | 3,861 | 496 | 439 | 88.51% |
| Lawrence County, MO | 3,125 | 365 | 320 | 87.67% |
| McDonald County, MO | 1,829 | 245 | 193 | 79.18% |
| Newton County, MO | 8,722 | 1,152 | 937 | 81.42% |
| Ozark County, MO | 1,560 | 188 | 172 | 91.49% |
| Polk County, MO | 2,944 | 331 | 294 | 89.12% |
| Pulaski County, MO | 2,098 | 348 | 288 | 82.76% |
| St. Clair County, MO | 1,567 | 183 | 150 | 82.51% |
| Stone County, MO | 4,877 | 585 | 508 | 86.84% |
| Taney County, MO | 6,310 | 789 | 637 | 80.86% |
| Texas County, MO | 3,273 | 425 | 339 | 79.76% |
| Vernon County, MO | 2,550 | 307 | 252 | 82.41% |
| Webster County, MO | 1,845 | 252 | 226 | 89.68% |
| Wright County, MO | 2,256 | 274 | 244 | 89.42% |
| Adair County, OK | 2,418 | 479 | 243 | 50.94% |
| Delaware County, OK | 6,935 | 948 | 612 | 64.66% |

| Report Area | Total Medicare Enrollees | Medicare Enrollees with Diabetes | Medicare Enrollees with Diabetes with Annual Exam | Percent Medicare Enrollees with Diabetes with Annual Exam |
|---------------------|--------------------------|----------------------------------|---|---|
| Haskell County, OK | 2,027 | 278 | 205 | 74.1% |
| Latimer County, OK | 1,134 | 178 | 118 | 66.29% |
| Le Flore County, OK | 6,628 | 1,057 | 754 | 71.43% |
| Ottawa County, OK | 4,516 | 690 | 503 | 73.04% |
| Sequoyah County, OK | 5,060 | 775 | 476 | 61.55% |
| Arkansas | 331,335 | 41,081 | 34,082 | 82.97% |
| Kansas | 306,151 | 34,184 | 29,259 | 85.59% |
| Missouri | 578,710 | 72,934 | 62,447 | 85.62% |
| Oklahoma | 390,823 | 52,254 | 40,727 | 77.94% |
| United States | 53,131,712 | 6,517,150 | 5,511,632 | 84.57% |

Note: This indicator is compared with the highest state average.

Data Source: Dartmouth College Institute for Health Policy & Clinical Practice, [Dartmouth Atlas of Health Care](#). 2012.

Source geography: County

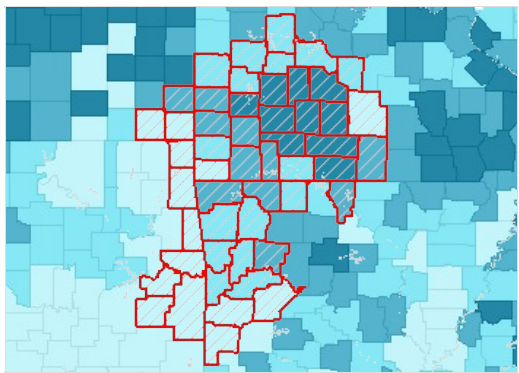

Patients with Annual HA1C Test (Diabetes), Percent of Medicare Enrollees with Diabetes by County, DA 2012

- Over 88.0%
- 84.1 - 88.0%
- 80.1 - 84.0%
- Under 80.1%
- No Data or Data Suppressed
- Report Area

Diabetes Management by Year, 2008 through 2012

Percent of Medicare Beneficiaries with Diabetes with Annual Hemoglobin A1c Test

| Report Area | 2008 | 2009 | 2010 | 2011 | 2012 |
|----------------------|-------|-------|-------|-------|-------|
| Report Area | 79.9 | 81.23 | 81.47 | 81.38 | 81.58 |
| Baxter County, AR | 86.35 | 85.39 | 86.09 | 87.6 | 86.85 |
| Benton County, AR | 79.2 | 80.11 | 81.11 | 82.17 | 84.78 |
| Boone County, AR | 83.74 | 83.81 | 81.73 | 83.73 | 81.61 |
| Carroll County, AR | 83.12 | 85.25 | 86 | 84.05 | 84.06 |
| Crawford County, AR | 79.04 | 81.72 | 84.63 | 80.53 | 83.12 |
| Franklin County, AR | 81.71 | 81.96 | 84.77 | 82.38 | 83.1 |
| Johnson County, AR | 79.36 | 85.91 | 84.83 | 81.67 | 84.31 |
| Logan County, AR | 81.29 | 76.86 | 83.38 | 82.3 | 83.38 |
| Madison County, AR | 73.23 | 84.33 | 80.37 | 79.35 | 82.76 |
| Polk County, AR | 68.78 | 76.8 | 75.12 | 71.43 | 78.52 |
| Scott County, AR | 71.89 | 78.39 | 80.52 | 80.86 | 77.84 |
| Sebastian County, AR | 80.81 | 81.68 | 80.09 | 81.13 | 83.59 |

| Report Area | 2008 | 2009 | 2010 | 2011 | 2012 |
|-----------------------|-------|-------|-------|-------|-------|
| Washington County, AR | 81.78 | 80.8 | 83.18 | 82.36 | 82.32 |
| Yell County, AR | 73.94 | 75.54 | 76.27 | 75.06 | 75.32 |
| Cherokee County, KS | 75.61 | 74.19 | 75.81 | 79.73 | 77.8 |
| Crawford County, KS | 84.23 | 85.07 | 83.42 | 81.77 | 84.41 |
| Labette County, KS | 82.78 | 84.59 | 84.07 | 79.12 | 78.8 |
| Barry County, MO | 84.82 | 85.33 | 85.36 | 85.28 | 86.72 |
| Barton County, MO | 84.08 | 86.34 | 92.35 | 84.86 | 87.13 |
| Benton County, MO | 78.71 | 84.11 | 84.95 | 86.51 | 82.88 |
| Camden County, MO | 82.71 | 85.3 | 83.43 | 83.23 | 82.39 |
| Cedar County, MO | 69.44 | 74.21 | 74.88 | 78.22 | 82.87 |
| Christian County, MO | 87 | 89.69 | 89.63 | 89.85 | 89.55 |
| Dade County, MO | 83.08 | 88.43 | 86.29 | 90.43 | 91.35 |
| Dallas County, MO | 82.82 | 86.45 | 84.57 | 88.78 | 89.45 |
| Douglas County, MO | 88.46 | 95.83 | 85.71 | 89.13 | 90.65 |
| Greene County, MO | 86.01 | 88.65 | 88.57 | 88.81 | 89.45 |
| Hickory County, MO | 76.88 | 79.01 | 83.93 | 82.74 | 81.22 |
| Howell County, MO | 84.85 | 85.4 | 86.9 | 85.82 | 84.06 |
| Jasper County, MO | 80.84 | 83.73 | 85.65 | 84.6 | 84.3 |
| Laclede County, MO | 86.86 | 86.04 | 86.23 | 86.25 | 88.51 |
| Lawrence County, MO | 88.74 | 86.34 | 90.81 | 90 | 87.67 |
| McDonald County, MO | 76.19 | 77.65 | 81.75 | 76.17 | 79.18 |
| Newton County, MO | 81.63 | 85.5 | 83.83 | 82.05 | 81.42 |
| Ozark County, MO | 79.46 | 85.22 | 81.03 | 86.93 | 91.49 |
| Polk County, MO | 79.53 | 81.18 | 82.47 | 89.33 | 89.12 |
| Pulaski County, MO | 82.27 | 80.94 | 81.38 | 80.98 | 82.76 |
| St. Clair County, MO | 85.71 | 87.68 | 86.88 | 87.31 | 82.51 |
| Stone County, MO | 86.06 | 84.3 | 81.96 | 87.45 | 86.84 |
| Taney County, MO | 83.71 | 83.37 | 83.27 | 83.27 | 80.86 |
| Texas County, MO | 70.84 | 84.35 | 85.21 | 82.24 | 79.76 |
| Vernon County, MO | 77.74 | 83.04 | 86.36 | 83.16 | 82.41 |
| Webster County, MO | 88.25 | 87.36 | 86.11 | 91.63 | 89.68 |
| Wright County, MO | 87.38 | 83.95 | 90.72 | 89.86 | 89.42 |
| Adair County, OK | 52.55 | 51.19 | 52.53 | 51.4 | 50.94 |
| Delaware County, OK | 70.26 | 67.65 | 66.55 | 68.9 | 64.66 |
| Haskell County, OK | 64.45 | 66.96 | 70.25 | 69.48 | 74.1 |
| Latimer County, OK | 67.05 | 68.36 | 72.73 | 66.86 | 66.29 |
| Le Flore County, OK | 74.21 | 73.19 | 70.24 | 71.84 | 71.43 |

| Report Area | 2008 | 2009 | 2010 | 2011 | 2012 |
|---------------------|-------|-------|-------|-------|-------|
| Ottawa County, OK | 69.84 | 73.49 | 71.54 | 71.17 | 73.04 |
| Sequoyah County, OK | 59.87 | 60.31 | 57.96 | 59.73 | 61.55 |
| Arkansas | 80.32 | 81.37 | 82.23 | 82.46 | 82.97 |
| Kansas | 84.67 | 85.72 | 86.3 | 86.01 | 85.59 |
| Missouri | 83.02 | 84.45 | 85.1 | 85.51 | 85.62 |
| Oklahoma | 77.17 | 77.49 | 77.36 | 77.75 | 77.94 |
| United States | 82.71 | 83.52 | 83.81 | 84.18 | 84.57 |

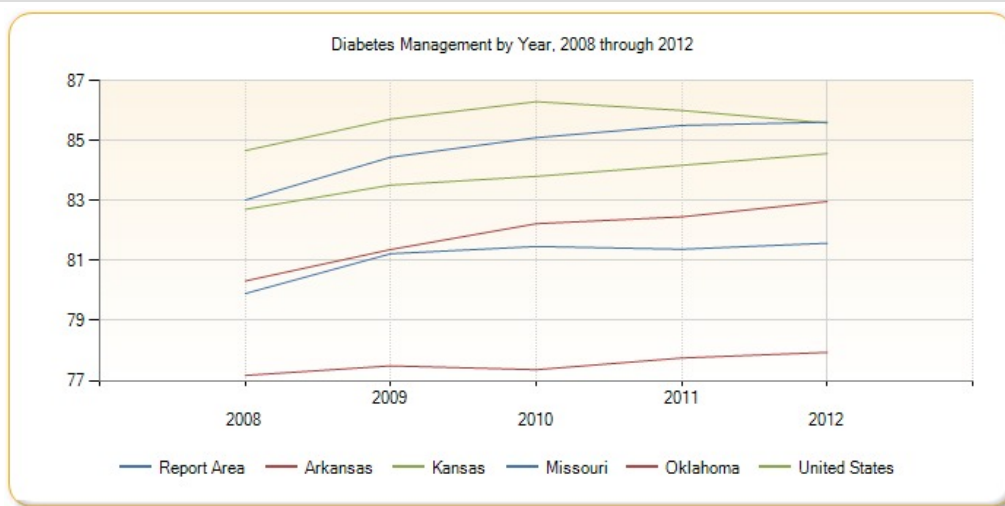

High Blood Pressure Management

In the report area, 14.98% of adults, or 250,886, self-reported that they are not taking medication for their high blood pressure according to the CDC's Behavioural Risk Factor Surveillance System (2006-2010). This indicator is relevant because engaging in preventive behaviors decreases the likelihood of developing future health problems. When considered with other indicators of poor health, this indicator can also highlight a lack of access to preventive care, a lack of health knowledge, insufficient provider outreach, and/or social barriers preventing utilization of services.

| Report Area | Total Population (Age 18) | Total Adults Not Taking Blood Pressure Medication (When Needed) | Percent Adults Not Taking Medication |
|-----------------------|----------------------------|---|--------------------------------------|
| Report Area | 1,675,060 | 250,886 | 14.98% |
| Baxter County, AR | 33,865 | 8,101 | 23.92% |
| Benton County, AR | 151,660 | 22,683 | 14.96% |
| Boone County, AR | 27,999 | 6,953 | 24.83% |
| Carroll County, AR | 20,940 | 4,455 | 21.28% |
| Crawford County, AR | 44,536 | 11,819 | 26.54% |
| Franklin County, AR | 13,676 | no data | no data |
| Johnson County, AR | 18,869 | 4,542 | 24.07% |
| Logan County, AR | 16,890 | 1,989 | 11.78% |
| Madison County, AR | 11,658 | no data | no data |
| Polk County, AR | 15,541 | 2,031 | 13.07% |
| Scott County, AR | 8,402 | no data | no data |
| Sebastian County, AR | 92,469 | 18,933 | 20.47% |
| Washington County, AR | 147,324 | 40,245 | 27.32% |
| Yell County, AR | 16,153 | 6,962 | 43.1% |

Percent Adults with High Blood Pressure Not Taking Medication

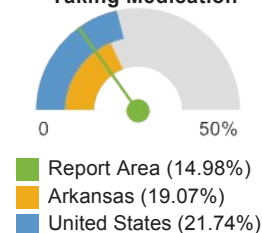

| Report Area | Total Population (Age 18) | Total Adults Not Taking Blood Pressure Medication (When Needed) | Percent Adults Not Taking Medication |
|----------------------|-------------------------------|--|---|
| Cherokee County, KS | 16,240 | 3,193 | 19.66% |
| Crawford County, KS | 30,372 | 5,174 | 17.04% |
| Labelle County, KS | 16,411 | 3,888 | 23.69% |
| Barry County, MO | 26,705 | no data | no data |
| Barton County, MO | 9,277 | no data | no data |
| Benton County, MO | 15,563 | no data | no data |
| Camden County, MO | 34,858 | no data | no data |
| Cedar County, MO | 53,792 | no data | no data |
| Christian County, MO | 6,132 | no data | no data |
| Dade County, MO | 12,642 | no data | no data |
| Dallas County, MO | 10,506 | no data | no data |
| Douglas County, MO | 212,770 | 63,289 | 29.75% |
| Greene County, MO | 7,897 | no data | no data |
| Hickory County, MO | 29,837 | no data | no data |
| Howell County, MO | 85,212 | 24,077 | 28.26% |
| Jasper County, MO | 26,315 | no data | no data |
| Laclede County, MO | 28,173 | no data | no data |
| Lawrence County, MO | 16,462 | no data | no data |
| McDonald County, MO | 42,802 | no data | no data |
| Newton County, MO | 7,770 | no data | no data |
| Ozark County, MO | 23,131 | no data | no data |
| Polk County, MO | 37,363 | no data | no data |
| Pulaski County, MO | 7,775 | no data | no data |
| St. Clair County, MO | 25,793 | no data | no data |
| Stone County, MO | 38,400 | no data | no data |
| Taney County, MO | 19,836 | no data | no data |
| Texas County, MO | 15,656 | no data | no data |
| Vernon County, MO | 25,694 | no data | no data |
| Webster County, MO | 13,866 | no data | no data |
| Wright County, MO | 15,997 | no data | no data |
| Adair County, OK | 31,580 | 2,943 | 9.32% |
| Delaware County, OK | 9,398 | no data | no data |
| Haskell County, OK | 8,302 | no data | no data |
| Latimer County, OK | 37,348 | 8,635 | 23.12% |
| Le Flore County, OK | 24,282 | 4,520 | 18.61% |
| Ottawa County, OK | 30,921 | 6,454 | 20.87% |
| Arkansas | 2,187,717 | 417,130 | 19.07% |
| Kansas | 2,112,400 | 429,337 | 20.32% |
| Missouri | 4,532,155 | 957,912 | 21.14% |
| Oklahoma | 2,793,624 | 565,511 | 20.24% |
| United States | 235,375,690 | 51,175,402 | 21.74% |

Note: This indicator is compared with the lowest state average.
 Data Source: Centers for Disease Control and Prevention, [Behavioral Risk Factor Surveillance System](#). Additional data analysis by [CARES](#). 2006-10. Source geography: County

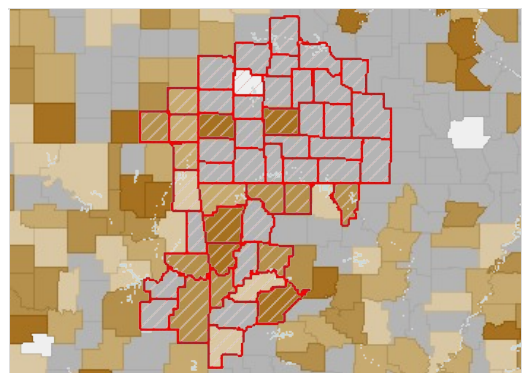

Adults Age 18 with High Blood Pressure, Not Taking Medication, Percent by County, BRFSS 2006-10

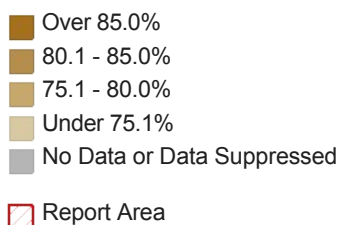

Adults Not Taking Medicine for High Blood Pressure, Percent by Race / Ethnicity

| Report Area | Non-Hispanic White | Non-Hispanic Black | Non-Hispanic Other Race | Hispanic or Latino |
|---------------|--------------------|--------------------|-------------------------|--------------------|
| Arkansas | 19.51% | 13.44% | 18.98% | 22.51% |
| Kansas | 19.89% | 15.47% | 29.81% | 32.58% |
| Missouri | 20.56% | 19.82% | 46.58% | 15.17% |
| Oklahoma | 20.01% | 17.71% | 22.92% | 29.77% |
| United States | 19.66% | 18.65% | 28.31% | 34.86% |

Note: No county data available. See FOOTNOTES for more details.

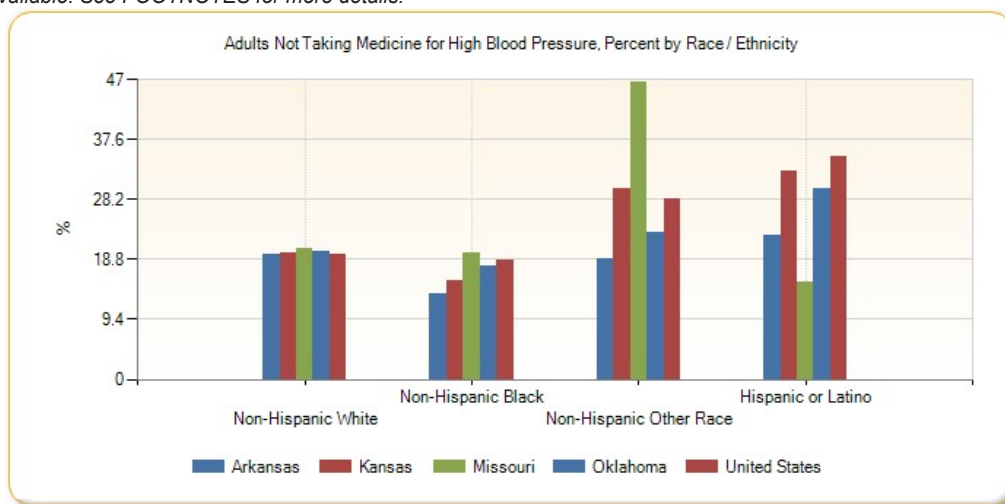

Dental Care Utilization

This indicator reports the percentage of adults aged 18 and older who self-report that they have not visited a dentist, dental hygienist or dental clinic within the past year. This indicator is relevant because engaging in preventive behaviors decreases the likelihood of developing future health problems. This indicator can also highlight a lack of access to preventive care, a lack of health knowledge, insufficient provider outreach, and/or social barriers preventing utilization of services.

| Report Area | Total Population (Age 18) | Total Adults Without Recent Dental Exam | Percent Adults with No Dental Exam |
|---------------------|----------------------------|---|------------------------------------|
| Report Area | 1,685,853 | 660,648 | 39.19% |
| Baxter County, AR | 33,865 | 11,245 | 33.21% |
| Benton County, AR | 151,660 | 46,988 | 30.98% |
| Boone County, AR | 27,999 | 11,978 | 42.78% |
| Carroll County, AR | 20,940 | 9,531 | 45.52% |
| Crawford County, AR | 44,536 | 15,633 | 35.1% |

Percent Adults Without Recent Dental Exam

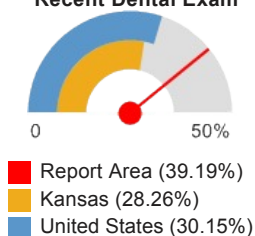

| Report Area | Total Population (Age 18) | Total Adults Without Recent Dental Exam | Percent Adults with No Dental Exam |
|-----------------------|----------------------------|---|------------------------------------|
| Franklin County, AR | 13,676 | 4,906 | 35.87% |
| Johnson County, AR | 18,869 | 6,449 | 34.18% |
| Logan County, AR | 16,890 | 5,744 | 34.01% |
| Madison County, AR | 11,658 | 4,681 | 40.15% |
| Polk County, AR | 15,541 | 7,920 | 50.96% |
| Scott County, AR | 8,402 | 0 | 0% |
| Sebastian County, AR | 92,469 | 32,200 | 34.82% |
| Washington County, AR | 147,324 | 51,048 | 34.65% |
| Yell County, AR | 16,153 | 11,729 | 72.61% |
| Cherokee County, KS | 16,240 | 6,337 | 39.02% |
| Crawford County, KS | 30,372 | 11,409 | 37.56% |
| Labette County, KS | 16,411 | 7,054 | 42.98% |
| Barry County, MO | 26,705 | 14,840 | 55.57% |
| Barton County, MO | 9,277 | 0 | 0% |
| Benton County, MO | 15,563 | 7,783 | 50.01% |
| Camden County, MO | 34,858 | 16,666 | 47.81% |
| Cedar County, MO | 10,793 | 6,483 | 60.07% |
| Christian County, MO | 53,792 | 14,046 | 26.11% |
| Dade County, MO | 6,132 | 0 | 0% |
| Dallas County, MO | 12,642 | 5,767 | 45.62% |
| Douglas County, MO | 10,506 | 0 | 0% |
| Greene County, MO | 212,770 | 81,623 | 38.36% |
| Hickory County, MO | 7,897 | 0 | 0% |
| Howell County, MO | 29,837 | 15,658 | 52.48% |
| Jasper County, MO | 85,212 | 41,114 | 48.25% |
| Laclede County, MO | 26,315 | 11,780 | 44.77% |
| Lawrence County, MO | 28,173 | 18,320 | 65.03% |
| McDonald County, MO | 16,462 | 13,358 | 81.14% |
| Newton County, MO | 42,802 | 15,043 | 35.15% |
| Ozark County, MO | 7,770 | 0 | 0% |
| Polk County, MO | 23,131 | 6,788 | 29.35% |
| Pulaski County, MO | 37,363 | 8,885 | 23.78% |
| St. Clair County, MO | 7,775 | 0 | 0% |
| Stone County, MO | 25,793 | 11,678 | 45.28% |
| Taney County, MO | 38,400 | 16,813 | 43.78% |
| Texas County, MO | 19,836 | 8,649 | 43.6% |
| Vernon County, MO | 15,656 | 7,651 | 48.87% |
| Webster County, MO | 25,694 | 13,228 | 51.48% |
| Wright County, MO | 13,866 | 8,396 | 60.55% |
| Adair County, OK | 15,997 | 8,282 | 51.77% |
| Delaware County, OK | 31,580 | 15,962 | 50.54% |

| Report Area | Total Population (Age 18) | Total Adults Without Recent Dental Exam | Percent Adults with No Dental Exam |
|---------------------|----------------------------|---|------------------------------------|
| Haskell County, OK | 9,398 | 0 | 0% |
| Latimer County, OK | 8,302 | 0 | 0% |
| Le Flore County, OK | 37,348 | 18,538 | 49.64% |
| Ottawa County, OK | 24,282 | 12,841 | 52.88% |
| Sequoyah County, OK | 30,921 | 15,604 | 50.46% |
| Arkansas | 2,187,717 | 839,735 | 38.38% |
| Kansas | 2,112,400 | 597,011 | 28.26% |
| Missouri | 4,532,155 | 1,681,987 | 37.11% |
| Oklahoma | 2,793,624 | 1,181,932 | 42.31% |
| United States | 235,375,690 | 70,965,788 | 30.15% |

Note: This indicator is compared with the lowest state average.

Data Source: Centers for Disease Control and Prevention, [Behavioral Risk Factor Surveillance System](#). Additional data analysis by [CARES](#). 2006-10. Source geography: County

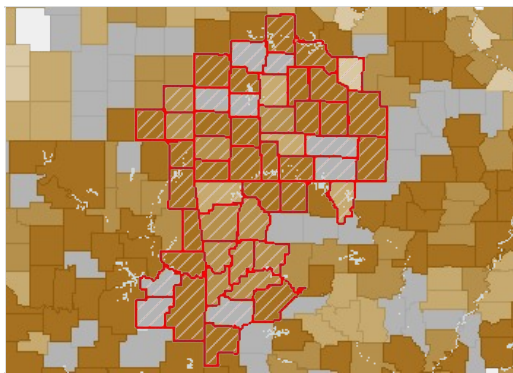

Adults Age 18 Without Dental Exam in Past 12 Months, Percent by County, BRFSS 2006-10

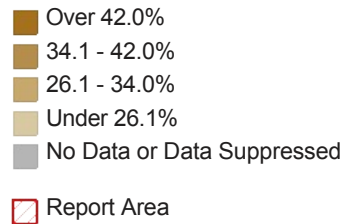

Adults Without Recent Dental Exam by Gender

| Report Area | Total Male | Total Female | Percent Male | Percent Female |
|---------------|------------|--------------|--------------|----------------|
| Arkansas | 429,974 | 403,178 | 41.26% | 35.7% |
| Kansas | 310,784 | 280,283 | 30.59% | 26.02% |
| Missouri | 851,712 | 816,310 | 39.59% | 34.81% |
| Oklahoma | 603,193 | 570,106 | 44.82% | 39.92% |
| United States | 36,311,042 | 34,083,921 | 32.3% | 28.12% |

Note: No county data available. See FOOTNOTES for more details.

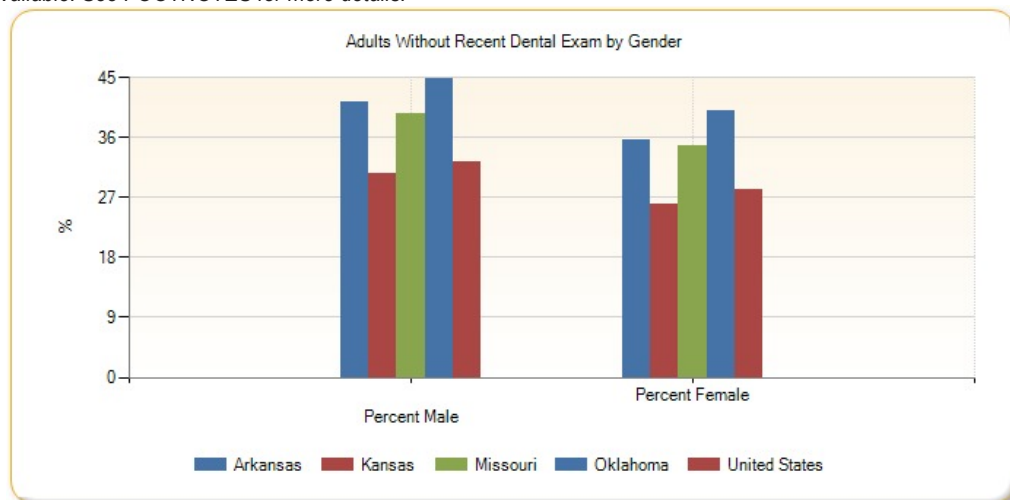

Adults Without Recent Dental Exam by Race / Ethnicity, Percent

| Report Area | Non-Hispanic White | Non-Hispanic Black | Non-Hispanic Other Race | Hispanic or Latino |
|---------------|--------------------|--------------------|-------------------------|--------------------|
| Arkansas | 36.56% | 42.01% | 42.46% | 56.05% |
| Kansas | 26.73% | 38.52% | 34.16% | 39.81% |
| Missouri | 35.78% | 43.74% | 41.07% | 37.75% |
| Oklahoma | 39.63% | 50.89% | 44.79% | 50.29% |
| United States | 26.96% | 38.11% | 29.23% | 38.33% |

Note: No county data available. See FOOTNOTES for more details.

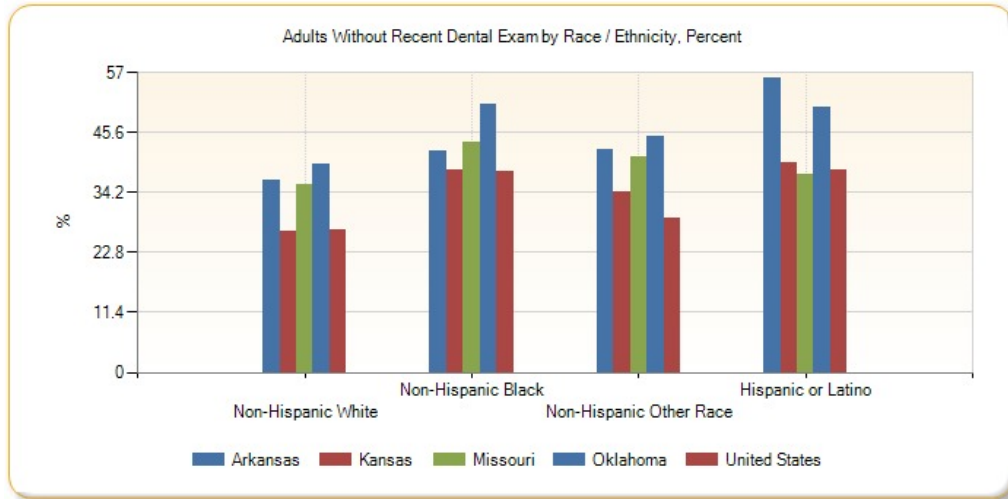

Federally Qualified Health Centers

This indicator reports the number of Federally Qualified Health Centers (FQHCs) in the community. This indicator is relevant because FQHCs are community assets that provide health care to vulnerable populations; they receive extra funding from the federal government to promote access to ambulatory care in areas designated as medically underserved.

| Report Area | Total Population | Number of Federally Qualified Health Centers | Rate of Federally Qualified Health Centers per 100,000 Population |
|-----------------------|------------------|--|---|
| Report Area | 2,276,645 | 52 | 2.28 |
| Baxter County, AR | 41,513 | 0 | 0 |
| Benton County, AR | 221,339 | 2 | 0.9 |
| Boone County, AR | 36,903 | 0 | 0 |
| Carroll County, AR | 27,446 | 1 | 3.64 |
| Crawford County, AR | 61,948 | 2 | 3.23 |
| Franklin County, AR | 18,125 | 0 | 0 |
| Johnson County, AR | 25,540 | 1 | 3.92 |
| Logan County, AR | 22,353 | 1 | 4.47 |
| Madison County, AR | 15,717 | 1 | 6.36 |
| Polk County, AR | 20,662 | 2 | 9.68 |
| Scott County, AR | 11,233 | 0 | 0 |
| Sebastian County, AR | 125,744 | 3 | 2.39 |
| Washington County, AR | 203,065 | 2 | 0.98 |
| Yell County, AR | 22,185 | 0 | 0 |
| Cherokee County, KS | 21,603 | 1 | 4.63 |
| Crawford County, KS | 39,134 | 2 | 5.11 |
| Labette County, KS | 21,607 | 0 | 0 |

| Report Area | Total Population | Number of Federally Qualified Health Centers | Rate of Federally Qualified Health Centers per 100,000 Population |
|----------------------|------------------|--|---|
| Barry County, MO | 35,597 | 2 | 5.62 |
| Barton County, MO | 12,402 | 0 | 0 |
| Benton County, MO | 19,056 | 1 | 5.25 |
| Camden County, MO | 44,002 | 2 | 4.55 |
| Cedar County, MO | 13,982 | 0 | 0 |
| Christian County, MO | 77,422 | 0 | 0 |
| Dade County, MO | 7,883 | 0 | 0 |
| Dallas County, MO | 16,777 | 0 | 0 |
| Douglas County, MO | 13,684 | 1 | 7.31 |
| Greene County, MO | 275,174 | 3 | 1.09 |
| Hickory County, MO | 9,627 | 0 | 0 |
| Howell County, MO | 40,400 | 1 | 2.48 |
| Jasper County, MO | 117,404 | 4 | 3.41 |
| Laclede County, MO | 35,571 | 0 | 0 |
| Lawrence County, MO | 38,634 | 1 | 2.59 |
| McDonald County, MO | 23,083 | 2 | 8.66 |
| Newton County, MO | 58,114 | 1 | 1.72 |
| Ozark County, MO | 9,723 | 1 | 10.28 |
| Polk County, MO | 31,137 | 0 | 0 |
| Pulaski County, MO | 52,274 | 1 | 1.91 |
| St. Clair County, MO | 9,805 | 1 | 10.2 |
| Stone County, MO | 32,202 | 0 | 0 |
| Taney County, MO | 51,675 | 1 | 1.94 |
| Texas County, MO | 26,008 | 0 | 0 |
| Vernon County, MO | 21,159 | 0 | 0 |
| Webster County, MO | 36,202 | 2 | 5.52 |
| Wright County, MO | 18,815 | 1 | 5.31 |
| Adair County, OK | 22,683 | 3 | 13.23 |
| Delaware County, OK | 41,487 | 1 | 2.41 |
| Haskell County, OK | 12,769 | 1 | 7.83 |
| Latimer County, OK | 11,154 | 0 | 0 |
| Le Flore County, OK | 50,384 | 1 | 1.98 |
| Ottawa County, OK | 31,848 | 1 | 3.14 |
| Sequoyah County, OK | 42,391 | 2 | 4.72 |
| Arkansas | 2,915,918 | 83 | 2.85 |
| Kansas | 2,853,118 | 42 | 1.47 |
| Missouri | 5,988,927 | 137 | 2.29 |
| Oklahoma | 3,751,351 | 73 | 1.95 |
| United States | 312,471,327 | 6,011 | 1.92 |

Note: This indicator is compared with the highest state average.

Data Source: US Department of Health & Human Services, Center for Medicare & Medicaid Services, [Provider of Services File](#). June 2014. Source geography: Address

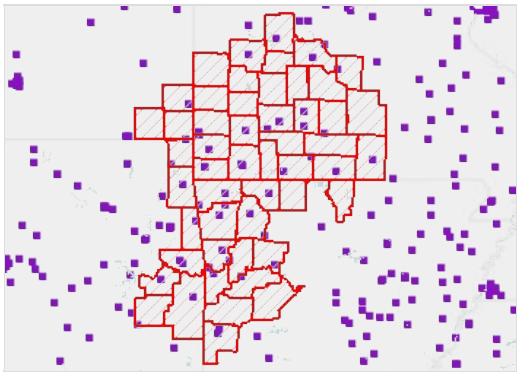

■ Federally Qualified Health Centers by Location, POS June 2014

□ Report Area

Lack of Prenatal Care

This indicator reports the percentage of women who do not obtain prenatal care during their first trimester of pregnancy. This indicator is relevant because engaging in prenatal care decreases the likelihood of maternal and infant health risks. This indicator can also highlight a lack of access to preventive care, a lack of health knowledge, insufficient provider outreach, and/or social barriers preventing utilization of services.

| Report Area | Total Births | Mothers Starting Prenatal Care in First Semester | Mothers with Late or No Prenatal Care | Prenatal Care Not Reported | Percentage Mothers with Late or No Prenatal Care |
|-----------------------|--------------|--|---------------------------------------|----------------------------|--|
| Report Area | 55,581 | 3,793 | 1,341 | 50,447 | 2.41% |
| Baxter County, AR | no data | no data | no data | no data | suppressed |
| Benton County, AR | 13,203 | no data | no data | 13,203 | no data |
| Boone County, AR | no data | no data | no data | no data | suppressed |
| Carroll County, AR | no data | no data | no data | no data | suppressed |
| Crawford County, AR | no data | no data | no data | no data | suppressed |
| Franklin County, AR | no data | no data | no data | no data | suppressed |
| Johnson County, AR | no data | no data | no data | no data | suppressed |
| Logan County, AR | no data | no data | no data | no data | suppressed |
| Madison County, AR | no data | no data | no data | no data | suppressed |
| Polk County, AR | no data | no data | no data | no data | suppressed |
| Scott County, AR | no data | no data | no data | no data | suppressed |
| Sebastian County, AR | 7,429 | no data | no data | 7,429 | no data |
| Washington County, AR | 13,151 | no data | no data | 13,151 | no data |
| Yell County, AR | no data | no data | no data | no data | suppressed |
| Cherokee County, KS | no data | no data | no data | no data | suppressed |
| Crawford County, KS | no data | no data | no data | no data | suppressed |
| Labette County, KS | no data | no data | no data | no data | suppressed |
| Barry County, MO | no data | no data | no data | no data | suppressed |
| Barton County, MO | no data | no data | no data | no data | suppressed |

Percentage Mothers with Late or No Prenatal Care

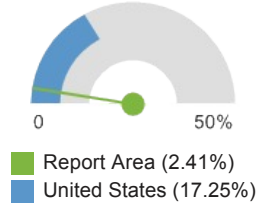

| Report Area | Total Births | Mothers Starting Prenatal Care in First Semester | Mothers with Late or No Prenatal Care | Prenatal Care Not Reported | Percentage Mothers with Late or No Prenatal Care |
|----------------------|--------------|--|---------------------------------------|----------------------------|--|
| Benton County, MO | no data | no data | no data | no data | suppressed |
| Camden County, MO | no data | no data | no data | no data | suppressed |
| Cedar County, MO | no data | no data | no data | no data | suppressed |
| Christian County, MO | no data | no data | no data | no data | suppressed |
| Dade County, MO | no data | no data | no data | no data | suppressed |
| Dallas County, MO | no data | no data | no data | no data | suppressed |
| Douglas County, MO | no data | no data | no data | no data | suppressed |
| Greene County, MO | 14,505 | 2,549 | 810 | 11,146 | 5.58% |
| Hickory County, MO | no data | no data | no data | no data | suppressed |
| Howell County, MO | no data | no data | no data | no data | suppressed |
| Jasper County, MO | 7,293 | 1,244 | 531 | 5,518 | 7.28% |
| Laclede County, MO | no data | no data | no data | no data | suppressed |
| Lawrence County, MO | no data | no data | no data | no data | suppressed |
| McDonald County, MO | no data | no data | no data | no data | suppressed |
| Newton County, MO | no data | no data | no data | no data | suppressed |
| Ozark County, MO | no data | no data | no data | no data | suppressed |
| Polk County, MO | no data | no data | no data | no data | suppressed |
| Pulaski County, MO | no data | no data | no data | no data | suppressed |
| St. Clair County, MO | no data | no data | no data | no data | suppressed |
| Stone County, MO | no data | no data | no data | no data | suppressed |
| Taney County, MO | no data | no data | no data | no data | suppressed |
| Texas County, MO | no data | no data | no data | no data | suppressed |
| Vernon County, MO | no data | no data | no data | no data | suppressed |
| Webster County, MO | no data | no data | no data | no data | suppressed |
| Wright County, MO | no data | no data | no data | no data | suppressed |
| Adair County, OK | no data | no data | no data | no data | suppressed |
| Delaware County, OK | no data | no data | no data | no data | suppressed |
| Haskell County, OK | no data | no data | no data | no data | suppressed |
| Latimer County, OK | no data | no data | no data | no data | suppressed |

| Report Area | Total Births | Mothers Starting Prenatal Care in First Semester | Mothers with Late or No Prenatal Care | Prenatal Care Not Reported | Percentage Mothers with Late or No Prenatal Care |
|---------------------|--------------|--|---------------------------------------|----------------------------|--|
| Le Flore County, OK | no data | no data | no data | no data | suppressed |
| Ottawa County, OK | no data | no data | no data | no data | suppressed |
| Sequoyah County, OK | no data | no data | no data | no data | suppressed |
| Arkansas | 160,395 | no data | no data | 160,395 | no data |
| Kansas | 165,882 | 117,513 | 41,231 | 7,138 | 24.86% |
| Missouri | 318,557 | 56,322 | 16,666 | 245,569 | 5.23% |
| Oklahoma | 217,637 | 33,170 | 17,443 | 167,024 | 8.01% |
| United States | 16,693,978 | 7,349,554 | 2,880,098 | 6,464,326 | 17.25% |

Note: This indicator is compared with the lowest state average.

Data Source: Centers for Disease Control and Prevention, [National Vital Statistics System](#). Accessed via [CDC WONDER](#). Centers for Disease Control and Prevention, [Wide-Ranging Online Data for Epidemiologic Research](#). 2007-10. Source geography: County

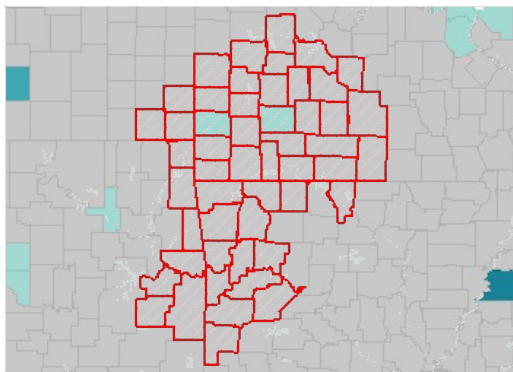

Mothers with Late or No Pre-Natal Care, Percent by County, NVSS 2007-10

- Over 35.0%
- 25.1 - 35.0%
- 15.1 - 25.0%
- Under 15.1%
- No Data or Data Suppressed
- Report Area

Lack of a Consistent Source of Primary Care

This indicator reports the percentage of adults aged 18 and older who self-report that they do not have at least one person who they think of as their personal doctor or health care provider. This indicator is relevant because access to regular primary care is important to preventing major health issues and emergency department visits.

| Report Area | Survey Population (Adults Age 18) | Total Adults Without Any Regular Doctor | Percent Adults Without Any Regular Doctor |
|----------------------|------------------------------------|---|---|
| Report Area | 1,537,538 | 373,968 | 24.32% |
| Baxter County, AR | 34,687 | 3,668 | 10.58% |
| Benton County, AR | 139,183 | 36,973 | 26.56% |
| Boone County, AR | 35,102 | 5,450 | 15.53% |
| Carroll County, AR | 18,916 | 4,376 | 23.13% |
| Crawford County, AR | 41,151 | 13,670 | 33.22% |
| Franklin County, AR | 16,392 | 2,313 | 14.11% |
| Johnson County, AR | 21,797 | 2,194 | 10.06% |
| Logan County, AR | 19,778 | 5,324 | 26.92% |
| Madison County, AR | 13,375 | 2,826 | 21.13% |
| Polk County, AR | 23,427 | 5,128 | 21.89% |
| Scott County, AR | no data | no data | no data |
| Sebastian County, AR | 84,310 | 27,913 | 33.11% |

Percent Adults Without Any Regular Doctor

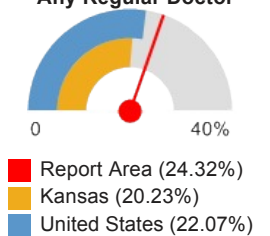

| Report Area | Survey Population (Adults Age 18) | Total Adults Without Any Regular Doctor | Percent Adults Without Any Regular Doctor |
|-----------------------|---------------------------------------|--|--|
| Washington County, AR | 137,387 | 42,580 | 30.99% |
| Yell County, AR | 14,554 | 2,319 | 15.94% |
| Cherokee County, KS | 13,131 | 3,532 | 26.89% |
| Crawford County, KS | 26,173 | 4,949 | 18.91% |
| Labette County, KS | 16,408 | 2,220 | 13.53% |
| Barry County, MO | 29,893 | 4,937 | 16.52% |
| Barton County, MO | no data | no data | no data |
| Benton County, MO | 20,598 | 1,562 | 7.58% |
| Camden County, MO | 31,481 | 8,912 | 28.31% |
| Cedar County, MO | 8,772 | 1,741 | 19.85% |
| Christian County, MO | 46,229 | 9,046 | 19.57% |
| Dade County, MO | no data | no data | no data |
| Dallas County, MO | 15,310 | 4,070 | 26.58% |
| Douglas County, MO | 9,043 | 2,697 | 29.83% |
| Greene County, MO | 189,744 | 49,417 | 26.04% |
| Hickory County, MO | no data | no data | no data |
| Howell County, MO | 29,895 | 5,944 | 19.88% |
| Jasper County, MO | 73,686 | 19,398 | 26.33% |
| Laclede County, MO | 24,267 | 3,713 | 15.30% |
| Lawrence County, MO | 27,084 | 1,764 | 6.51% |
| McDonald County, MO | 14,340 | 2,156 | 15.03% |
| Newton County, MO | 42,768 | 14,360 | 33.58% |
| Ozark County, MO | no data | no data | no data |
| Polk County, MO | 23,966 | 1,933 | 8.06% |
| Pulaski County, MO | 25,690 | 5,923 | 23.06% |
| St. Clair County, MO | no data | no data | no data |
| Stone County, MO | 26,667 | 8,433 | 31.63% |
| Taney County, MO | 35,429 | 13,822 | 39.01% |
| Texas County, MO | 21,600 | 7,041 | 32.60% |
| Vernon County, MO | 16,076 | 1,222 | 7.60% |
| Webster County, MO | 26,417 | 7,161 | 27.11% |
| Wright County, MO | 12,622 | 2,442 | 19.35% |
| Adair County, OK | 11,336 | 1,864 | 16.44% |
| Delaware County, OK | 31,682 | 6,388 | 20.16% |
| Haskell County, OK | no data | no data | no data |
| Latimer County, OK | no data | no data | no data |
| Le Flore County, OK | 32,811 | 8,363 | 25.49% |
| Ottawa County, OK | 30,931 | 8,489 | 27.44% |
| Sequoyah County, OK | 23,430 | 5,735 | 24.48% |
| Arkansas | 2,185,490 | 500,175 | 22.89% |
| Kansas | 2,136,402 | 432,196 | 20.23% |

| Report Area | Survey Population (Adults Age 18) | Total Adults Without Any Regular Doctor | Percent Adults Without Any Regular Doctor |
|---------------|------------------------------------|---|---|
| Missouri | 4,560,355 | 938,202 | 20.57% |
| Oklahoma | 2,843,159 | 686,103 | 24.13% |
| United States | 236,884,668 | 52,290,932 | 22.07% |

Note: This indicator is compared with the lowest state average.

Data Source: Centers for Disease Control and Prevention, [Behavioral Risk Factor Surveillance System](#). Additional data analysis by [CARES](#). 2011-12. Source geography: County

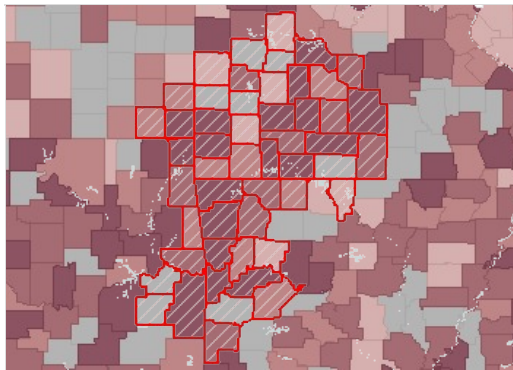

No Consistent Source of Primary Care, Percent of Adults Age 18 by County, BRFSS 2011-12

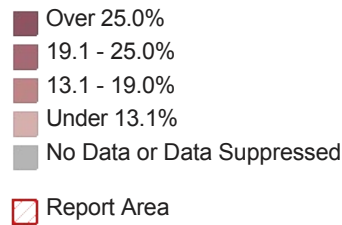

Adults Without a Consistent Source of Primary Care, Percent by Race / Ethnicity

| Report Area | Non-Hispanic White | Non-Hispanic Black | Non-Hispanic Other Race | Hispanic or Latino |
|---------------|--------------------|--------------------|-------------------------|--------------------|
| Arkansas | 19.82% | 26.61% | 27.69% | 53.5% |
| Kansas | 16.51% | 31.33% | 29.16% | 43.27% |
| Missouri | 19.18% | 24.98% | 30.33% | 30.01% |
| Oklahoma | 19.98% | 31.78% | 29.33% | 48.74% |
| United States | 17.15% | 25.28% | 25.47% | 38.58% |

Note: No county data available. See FOOTNOTES for more details.

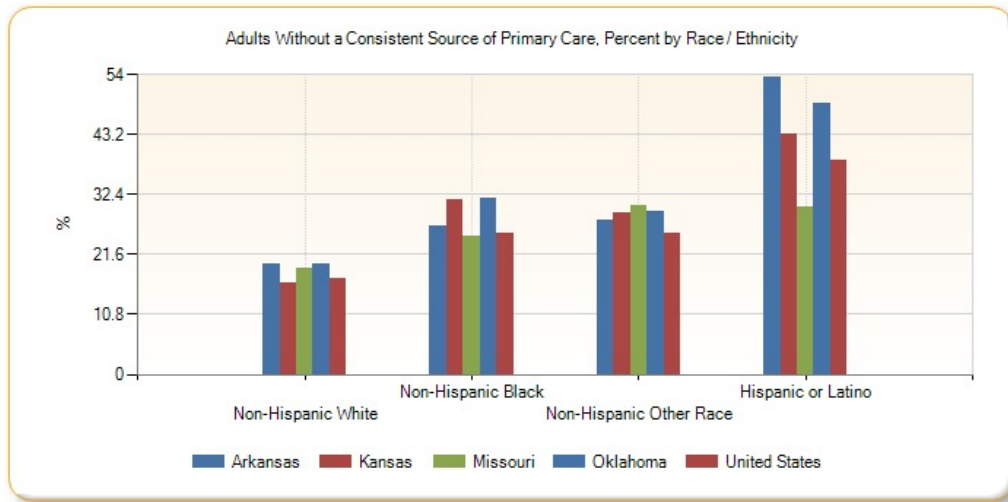

Population Living in a Health Professional Shortage Area

This indicator reports the percentage of the population that is living in a geographic area designated as a "Health Professional Shortage Area" (HPSA), defined as having a shortage of primary medical care, dental or mental health professionals. This indicator is relevant because a shortage of health professionals contributes to access and health status issues.

| Report Area | Total Area Population | Population Living in a HPSA | Percentage of Population Living in a HPSA |
|-------------|-----------------------|-----------------------------|---|
| Report Area | 2,276,645 | 1,378,347 | 60.54% |

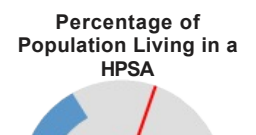

| Report Area | Total Area Population | Population Living in a HPSA | Percentage of Population Living in a HPSA |
|-----------------------|-----------------------|-----------------------------|---|
| Baxter County, AR | 41,513 | 0 | 0% |
| Benton County, AR | 221,339 | 21,184 | 9.57% |
| Boone County, AR | 36,903 | 36,903 | 100% |
| Carroll County, AR | 27,446 | 0 | 0% |
| Crawford County, AR | 61,948 | 0 | 0% |
| Franklin County, AR | 18,125 | 0 | 0% |
| Johnson County, AR | 25,540 | 629 | 2.46% |
| Logan County, AR | 22,353 | 22,353 | 100% |
| Madison County, AR | 15,717 | 15,717 | 100% |
| Polk County, AR | 20,662 | 4,451 | 21.54% |
| Scott County, AR | 11,233 | 11,233 | 100% |
| Sebastian County, AR | 125,744 | 0 | 0% |
| Washington County, AR | 203,065 | 0 | 0% |
| Yell County, AR | 22,185 | 0 | 0% |
| Cherokee County, KS | 21,603 | 21,603 | 100% |
| Crawford County, KS | 39,134 | 39,134 | 100% |
| Labette County, KS | 21,607 | 21,607 | 100% |
| Barry County, MO | 35,597 | 35,597 | 100% |
| Barton County, MO | 12,402 | 12,402 | 100% |
| Benton County, MO | 19,056 | 19,056 | 100% |
| Camden County, MO | 44,002 | 0 | 0% |
| Cedar County, MO | 13,982 | 13,982 | 100% |
| Christian County, MO | 77,422 | 0 | 0% |
| Dade County, MO | 7,883 | 7,883 | 100% |
| Dallas County, MO | 16,777 | 16,777 | 100% |
| Douglas County, MO | 13,684 | 13,684 | 100% |
| Greene County, MO | 275,174 | 275,174 | 100% |
| Hickory County, MO | 9,627 | 9,627 | 100% |
| Howell County, MO | 40,400 | 40,400 | 100% |
| Jasper County, MO | 117,404 | 117,404 | 100% |
| Laclede County, MO | 35,571 | 0 | 0% |
| Lawrence County, MO | 38,634 | 38,634 | 100% |
| McDonald County, MO | 23,083 | 23,083 | 100% |
| Newton County, MO | 58,114 | 58,114 | 100% |
| Ozark County, MO | 9,723 | 9,723 | 100% |
| Polk County, MO | 31,137 | 31,137 | 100% |
| Pulaski County, MO | 52,274 | 52,274 | 100% |
| St. Clair County, MO | 9,805 | 9,805 | 100% |
| Stone County, MO | 32,202 | 32,202 | 100% |
| Taney County, MO | 51,675 | 51,675 | 100% |
| Texas County, MO | 26,008 | 26,008 | 100% |

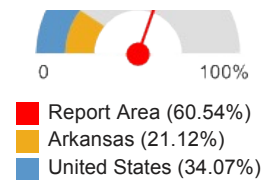

| Report Area | Total Area Population | Population Living in a HPSA | Percentage of Population Living in a HPSA |
|---------------------|-----------------------|-----------------------------|---|
| Vernon County, MO | 21,159 | 21,159 | 100% |
| Webster County, MO | 36,202 | 36,202 | 100% |
| Wright County, MO | 18,815 | 18,815 | 100% |
| Adair County, OK | 22,683 | 22,683 | 100% |
| Delaware County, OK | 41,487 | 41,487 | 100% |
| Haskell County, OK | 12,769 | 12,769 | 100% |
| Latimer County, OK | 11,154 | 11,154 | 100% |
| Le Flore County, OK | 50,384 | 50,384 | 100% |
| Ottawa County, OK | 31,848 | 31,848 | 100% |
| Sequoyah County, OK | 42,391 | 42,391 | 100% |
| Arkansas | 2,915,918 | 615,970 | 21.12% |
| Kansas | 2,853,118 | 1,927,307 | 67.55% |
| Missouri | 5,988,927 | 3,427,496 | 57.23% |
| Oklahoma | 3,751,351 | 2,389,364 | 63.69% |
| United States | 308,745,538 | 105,203,742 | 34.07% |

Note: This indicator is compared with the lowest state average.

Data Source: US Department of Health & Human Services, Health Resources and Services Administration, [Health Professional Shortage Areas](#), March 2015. Source geography: HPSA

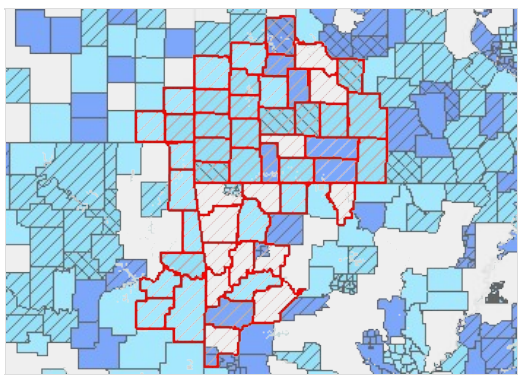

Primary Care HPSA Components, Type and Degree of Shortage by Tract / County, HPSA HPSA Database March 2015

- Population Group; Over 20.0 FTE Needed
- Population Group; 1.1 - 20.0 FTE Needed
- Population Group; Under 1.1 FTE Needed
- Geographic Area; Over 20.0 FTE Needed
- Geographic Area; 1.1 - 20.0 FTE Needed
- Geographic Area; Under 1.1 FTE Needed
- Report Area

Facilities Designated as Health Professional Shortage Areas

This indicator reports the number and location of health care facilities designated as "Health Professional Shortage Areas" (HPSAs), defined as having shortages of primary medical care, dental or mental health providers. This indicator is relevant because a shortage of health professionals contributes to access and health status issues.

| Report Area | Primary Care Facilities | Mental Health Care Facilities | Dental Health Care Facilities | Total HPSA Facility Designations |
|---------------------|-------------------------|-------------------------------|-------------------------------|----------------------------------|
| Report Area | 48 | 40 | 38 | 126 |
| Baxter County, AR | 0 | 0 | 0 | 0 |
| Benton County, AR | 1 | 2 | 1 | 4 |
| Boone County, AR | 0 | 0 | 0 | 0 |
| Carroll County, AR | 0 | 0 | 0 | 0 |
| Crawford County, AR | 2 | 0 | 0 | 2 |
| Franklin County, AR | 1 | 0 | 0 | 1 |
| Johnson County, AR | 0 | 0 | 0 | 0 |
| Logan County, AR | 2 | 2 | 2 | 6 |
| Madison County, AR | 0 | 0 | 0 | 0 |

| Report Area | Primary Care Facilities | Mental Health Care Facilities | Dental Health Care Facilities | Total HPSA Facility Designations |
|-----------------------|-------------------------|-------------------------------|-------------------------------|----------------------------------|
| Polk County, AR | 1 | 1 | 1 | 3 |
| Scott County, AR | 0 | 0 | 0 | 0 |
| Sebastian County, AR | 0 | 0 | 0 | 0 |
| Washington County, AR | 1 | 1 | 1 | 3 |
| Yell County, AR | 0 | 0 | 0 | 0 |
| Cherokee County, KS | 1 | 1 | 1 | 3 |
| Crawford County, KS | 1 | 1 | 1 | 3 |
| Labette County, KS | 1 | 0 | 0 | 1 |
| Barry County, MO | 1 | 0 | 0 | 1 |
| Barton County, MO | 0 | 0 | 0 | 0 |
| Benton County, MO | 0 | 0 | 0 | 0 |
| Camden County, MO | 0 | 0 | 0 | 0 |
| Cedar County, MO | 1 | 0 | 0 | 1 |
| Christian County, MO | 0 | 0 | 0 | 0 |
| Dade County, MO | 0 | 0 | 0 | 0 |
| Dallas County, MO | 0 | 0 | 0 | 0 |
| Douglas County, MO | 1 | 1 | 1 | 3 |
| Greene County, MO | 2 | 2 | 2 | 6 |
| Hickory County, MO | 2 | 2 | 2 | 6 |
| Howell County, MO | 2 | 1 | 1 | 4 |
| Jasper County, MO | 0 | 0 | 0 | 0 |
| Laclede County, MO | 0 | 0 | 0 | 0 |
| Lawrence County, MO | 0 | 0 | 0 | 0 |
| McDonald County, MO | 5 | 5 | 5 | 15 |
| Newton County, MO | 1 | 1 | 1 | 3 |
| Ozark County, MO | 0 | 0 | 0 | 0 |
| Polk County, MO | 0 | 0 | 0 | 0 |
| Pulaski County, MO | 1 | 1 | 1 | 3 |
| St. Clair County, MO | 3 | 2 | 2 | 7 |
| Stone County, MO | 1 | 0 | 0 | 1 |
| Taney County, MO | 0 | 0 | 0 | 0 |
| Texas County, MO | 0 | 1 | 0 | 1 |
| Vernon County, MO | 0 | 0 | 0 | 0 |
| Webster County, MO | 1 | 2 | 1 | 4 |
| Wright County, MO | 1 | 0 | 0 | 1 |
| Adair County, OK | 2 | 1 | 1 | 4 |
| Delaware County, OK | 1 | 1 | 1 | 3 |
| Haskell County, OK | 1 | 1 | 1 | 3 |
| Latimer County, OK | 1 | 2 | 2 | 5 |
| Le Flore County, OK | 1 | 1 | 1 | 3 |
| Ottawa County, OK | 8 | 8 | 8 | 24 |
| Sequoyah County, OK | 1 | 1 | 1 | 3 |

| Report Area | Primary Care Facilities | Mental Health Care Facilities | Dental Health Care Facilities | Total HPSA Facility Designations |
|---------------|-------------------------|-------------------------------|-------------------------------|----------------------------------|
| Arkansas | 25 | 30 | 21 | 76 |
| Kansas | 64 | 41 | 42 | 147 |
| Missouri | 83 | 54 | 57 | 194 |
| Oklahoma | 98 | 96 | 87 | 281 |
| United States | 3,427 | 3,060 | 2,915 | 8,810 |

Data Source: US Department of Health & Human Services, Health Resources and Services Administration, [Health Professional Shortage Areas](#). March 2015.
Source geography: Address

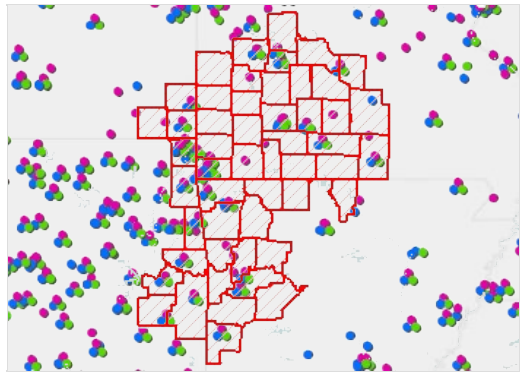

Facilities Designated as HPSAs by Location, HRSA HPSA Database March 2015

- Primary Care
- Mental Health
- Dental Care
- Report Area

Preventable Hospital Events

This indicator reports the discharge rate (per 1,000 Medicare enrollees) for conditions that are ambulatory care sensitive (ACS). ACS conditions include pneumonia, dehydration, asthma, diabetes, and other conditions which could have been prevented if adequate primary care resources were available and accessed by those patients. This indicator is relevant because analysis of ACS discharges allows demonstrating a possible “return on investment” from interventions that reduce admissions (for example, for uninsured or Medicaid patients) through better access to primary care resources.

| Report Area | Total Medicare Part A Enrollees | Ambulatory Care Sensitive Condition Hospital Discharges | Ambulatory Care Sensitive Condition Discharge Rate |
|-----------------------|---------------------------------|---|--|
| Report Area | 252,699 | 17,104 | 67.69 |
| Baxter County, AR | 8,838 | 689 | 78.02 |
| Benton County, AR | 19,547 | 1,127 | 57.7 |
| Boone County, AR | 5,509 | 431 | 78.39 |
| Carroll County, AR | 3,961 | 222 | 56.21 |
| Crawford County, AR | 5,495 | 416 | 75.76 |
| Franklin County, AR | 2,333 | 175 | 75.24 |
| Johnson County, AR | 2,777 | 185 | 66.72 |
| Logan County, AR | 2,920 | 191 | 65.74 |
| Madison County, AR | 2,317 | 117 | 50.65 |
| Polk County, AR | 3,694 | 286 | 77.55 |
| Scott County, AR | 1,181 | 141 | 119.92 |
| Sebastian County, AR | 12,229 | 685 | 56.03 |
| Washington County, AR | 16,834 | 895 | 53.22 |
| Yell County, AR | 2,877 | 433 | 150.81 |
| Cherokee County, KS | 3,353 | 230 | 68.77 |
| Crawford County, KS | 5,204 | 486 | 93.53 |
| Labette County, KS | 2,934 | 163 | 55.63 |
| Barry County, MO | 4,744 | 245 | 51.65 |

Preventable Hospital Events, Age-Adjusted Discharge Rate (Per 1,000 Medicare Enrollees)

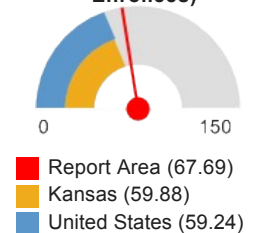

| Report Area | Total Medicare Part A Enrollees | Ambulatory Care Sensitive Condition Hospital Discharges | Ambulatory Care Sensitive Condition Discharge Rate |
|----------------------|---------------------------------|---|--|
| Barton County, MO | 1,676 | 160 | 95.97 |
| Benton County, MO | 3,958 | 355 | 89.74 |
| Camden County, MO | 8,188 | 481 | 58.83 |
| Cedar County, MO | 2,100 | 122 | 58.17 |
| Christian County, MO | 5,890 | 257 | 43.78 |
| Dade County, MO | 1,002 | 37 | 37.51 |
| Dallas County, MO | 1,647 | 110 | 66.91 |
| Douglas County, MO | 1,311 | 60 | 46.37 |
| Greene County, MO | 23,004 | 1,167 | 50.77 |
| Hickory County, MO | 1,574 | 96 | 61.03 |
| Howell County, MO | 5,710 | 332 | 58.2 |
| Jasper County, MO | 10,570 | 767 | 72.65 |
| Laclede County, MO | 4,050 | 310 | 76.73 |
| Lawrence County, MO | 3,293 | 186 | 56.76 |
| McDonald County, MO | 1,977 | 146 | 74.2 |
| Newton County, MO | 9,193 | 676 | 73.63 |
| Ozark County, MO | 1,624 | 113 | 69.92 |
| Polk County, MO | 3,086 | 119 | 38.85 |
| Pulaski County, MO | 2,176 | 108 | 49.68 |
| St. Clair County, MO | 1,623 | 180 | 111.27 |
| Stone County, MO | 5,099 | 261 | 51.27 |
| Taney County, MO | 6,664 | 326 | 49 |
| Texas County, MO | 3,391 | 258 | 76.37 |
| Vernon County, MO | 2,653 | 150 | 56.81 |
| Webster County, MO | 1,958 | 102 | 52.19 |
| Wright County, MO | 2,357 | 142 | 60.5 |
| Adair County, OK | 2,576 | 429 | 166.81 |
| Delaware County, OK | 7,258 | 588 | 81.05 |
| Haskell County, OK | 2,140 | 145 | 68.03 |
| Latimer County, OK | 1,183 | 146 | 123.9 |
| Le Flore County, OK | 6,969 | 795 | 114.18 |
| Ottawa County, OK | 4,710 | 398 | 84.68 |
| Sequoyah County, OK | 5,342 | 436 | 81.71 |
| Arkansas | 350,909 | 25,126 | 71.6 |
| Kansas | 328,509 | 19,671 | 59.88 |
| Missouri | 620,963 | 40,179 | 64.71 |
| Oklahoma | 418,626 | 29,878 | 71.37 |
| United States | 58,209,898 | 3,448,111 | 59.24 |

Note: This indicator is compared with the lowest state average.

Data Source: Dartmouth College Institute for Health Policy & Clinical Practice, [Dartmouth Atlas of Health Care](#). 2012.

Source geography: County

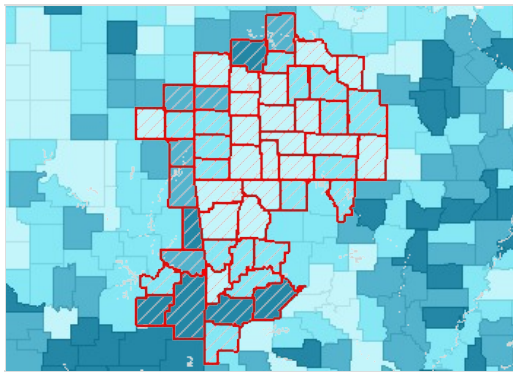

Ambulatory Care Sensitive Conditions, Rate (Per 1,000 Medicare Enrollees) by County, DA 2012

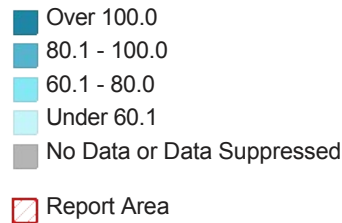

Preventable Hospital Events by Year, 2008 through 2012

Rate of Ambulatory Care Sensitive Condition Discharges (per 1,000 Medicare Part A Beneficiaries)

| Report Area | 2008 | 2009 | 2010 | 2011 | 2012 |
|-----------------------|--------|--------|--------|--------|--------|
| Report Area | 75.55 | 73.24 | 73.54 | 71.92 | 67.71 |
| Baxter County, AR | 72.52 | 71.72 | 84.41 | 81.66 | 78.07 |
| Benton County, AR | 65.48 | 70.97 | 59.54 | 56.25 | 57.71 |
| Boone County, AR | 113.94 | 97.25 | 92.6 | 85.11 | 78.42 |
| Carroll County, AR | 73.99 | 58.69 | 64.14 | 52.71 | 56.3 |
| Crawford County, AR | 97.5 | 75.78 | 86.48 | 85.48 | 75.71 |
| Franklin County, AR | 81.43 | 71.65 | 72.09 | 70.51 | 75.44 |
| Johnson County, AR | 86.74 | 73.75 | 75.43 | 91.34 | 66.62 |
| Logan County, AR | 100.31 | 95.57 | 94.91 | 80.76 | 65.75 |
| Madison County, AR | 58.65 | 56.11 | 46.46 | 67.82 | 50.5 |
| Polk County, AR | 70.42 | 66.29 | 72.48 | 70.1 | 77.42 |
| Scott County, AR | 134.38 | 135.45 | 151.94 | 114.84 | 120.24 |
| Sebastian County, AR | 62.2 | 64.23 | 62.98 | 62.79 | 56.01 |
| Washington County, AR | 66.8 | 65.36 | 61.66 | 56.97 | 53.23 |
| Yell County, AR | 169.87 | 162.6 | 187.26 | 145.03 | 150.85 |
| Cherokee County, KS | 60.36 | 82.22 | 79.81 | 66.55 | 68.89 |
| Crawford County, KS | 103.86 | 87.72 | 99.32 | 95.13 | 93.58 |
| Labette County, KS | 82.54 | 54.73 | 52.32 | 69.78 | 55.56 |
| Barry County, MO | 58.82 | 57.18 | 50.92 | 49.98 | 51.64 |
| Barton County, MO | 93.6 | 105.98 | 100.45 | 119.93 | 96.06 |
| Benton County, MO | 84.01 | 81.85 | 84.95 | 86.41 | 89.69 |
| Camden County, MO | 69.82 | 62.11 | 60.54 | 66.53 | 58.87 |
| Cedar County, MO | 75.91 | 69.54 | 73.29 | 81.98 | 58.1 |
| Christian County, MO | 45.26 | 42 | 45.79 | 48.41 | 43.8 |
| Dade County, MO | 49.47 | 44.88 | 51.47 | 47.25 | 37.92 |
| Dallas County, MO | 64.07 | 43.68 | 47.88 | 49.05 | 66.79 |
| Douglas County, MO | 52.48 | 51.74 | 54.05 | 55.56 | 46.53 |

| Report Area | 2008 | 2009 | 2010 | 2011 | 2012 |
|----------------------|--------|--------|--------|--------|--------|
| Greene County, MO | 46.02 | 53.31 | 52.42 | 49.76 | 50.77 |
| Hickory County, MO | 70.26 | 76.84 | 67.56 | 51.24 | 60.99 |
| Howell County, MO | 68.31 | 62.12 | 65.51 | 73.17 | 58.14 |
| Jasper County, MO | 78.06 | 73.09 | 72.63 | 73.53 | 72.66 |
| Laclede County, MO | 83.59 | 74.14 | 80.08 | 77 | 76.79 |
| Lawrence County, MO | 57.53 | 53.73 | 56.99 | 58.27 | 56.79 |
| McDonald County, MO | 75.75 | 78.46 | 88.85 | 101.27 | 74.36 |
| Newton County, MO | 73 | 75.28 | 72.5 | 73.72 | 73.64 |
| Ozark County, MO | 53.16 | 47.39 | 57.6 | 75.1 | 70.2 |
| Polk County, MO | 52.4 | 47.97 | 52.05 | 50.53 | 38.89 |
| Pulaski County, MO | 80.57 | 92.88 | 72 | 63.81 | 49.63 |
| St. Clair County, MO | 119.01 | 112.2 | 108.36 | 108.96 | 111.52 |
| Stone County, MO | 39.99 | 48.22 | 44.25 | 52.56 | 51.19 |
| Taney County, MO | 50.94 | 51.17 | 67.18 | 61.46 | 49.07 |
| Texas County, MO | 81.18 | 64.86 | 75.57 | 79.72 | 76.38 |
| Vernon County, MO | 73.17 | 72.51 | 92.23 | 65.81 | 56.92 |
| Webster County, MO | 53.88 | 52.51 | 66.22 | 58.1 | 52.09 |
| Wright County, MO | 52.71 | 66.77 | 50 | 71.01 | 60.67 |
| Adair County, OK | 167.07 | 182.55 | 179.57 | 162.39 | 166.93 |
| Delaware County, OK | 95.35 | 87.91 | 86.51 | 86.2 | 81.01 |
| Haskell County, OK | 117.79 | 107.62 | 110.84 | 71.9 | 68.22 |
| Latimer County, OK | 174.77 | 185.34 | 123.06 | 128.87 | 124.26 |
| Le Flore County, OK | 124.61 | 105.13 | 113.58 | 119.32 | 114.22 |
| Ottawa County, OK | 128.8 | 122.45 | 102.72 | 107.3 | 84.71 |
| Sequoyah County, OK | 88.31 | 85.23 | 87.96 | 85.61 | 81.62 |
| Arkansas | 86.96 | 81.47 | 79.34 | 77 | 71.6 |
| Kansas | 75.74 | 70.46 | 66.85 | 64.47 | 59.88 |
| Missouri | 77.87 | 74.95 | 73.05 | 72.43 | 64.7 |
| Oklahoma | 88.95 | 81.77 | 80.96 | 76.93 | 71.37 |
| United States | 70.5 | 68.16 | 66.58 | 64.92 | 59.29 |

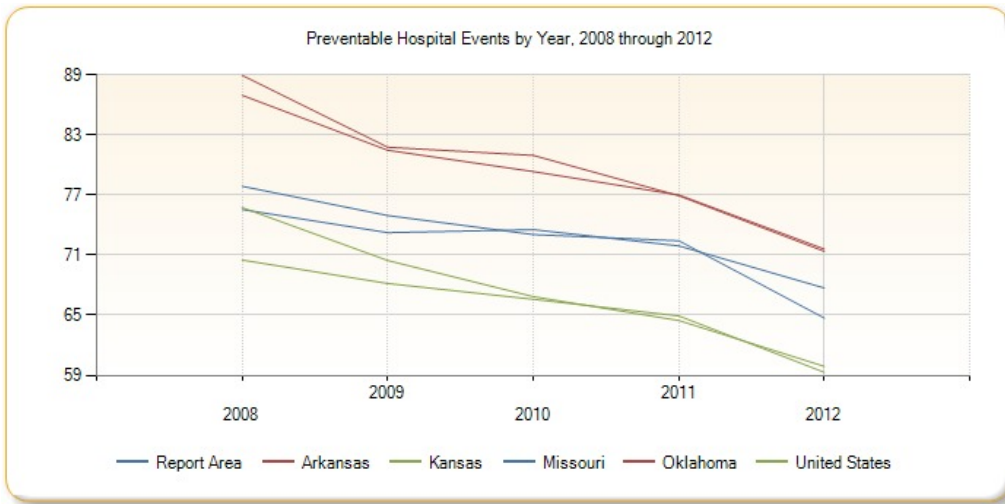

Please see [Health Indicators Report: Springfield-Green County Health Department footnotes](#) for information about the data background, analysis methodologies and other related notes.

Report prepared by [Community Commons](#), June 24, 2015.

Community Health Needs Assessment (CHNA)

Report Area

Adair County, OK; Barry County, MO; Barton County, MO; Baxter County, AR; Benton County, AR; Benton County, MO; Boone County, AR; Camden County, MO; Carroll County, AR; Cedar County, MO; Cherokee County, KS; Christian County, MO; Crawford County, AR; Crawford County, KS; Dade County, MO; Dallas County, MO; Delaware County, OK; Douglas County, MO; Franklin County, AR; Greene County, MO; Haskell County, OK; Hickory County, MO; Howell County, MO; Jasper County, MO; Johnson County, AR; Labette County, KS; Laclede County, MO; Latimer County, OK; Lawrence County, MO; Le Flore County, OK; Logan County, AR; Madison County, AR; McDonald County, MO; Newton County, MO; Ottawa County, OK; Ozark County, MO; Polk County, AR; Polk County, MO; Pulaski County, MO; Scott County, AR; Sebastian County, AR; Sequoyah County, OK; St. Clair County, MO; Stone County, MO; Taney County, MO; Texas County, MO; Vernon County, MO; Washington County, AR; Webster County, MO; Wright County, MO; Yell County, AR

Health Behaviors

Health behaviors such as poor diet, a lack of exercise, and substance abuse contribute to poor health status.

Data Indicators

- Physical Inactivity
- Fruit/Vegetable Consumption
- Fruit/Vegetable Expenditures
- Soda Expenditures
- Alcohol Consumption
- Alcohol Expenditures
- Tobacco Usage - Current Smokers
- Tobacco Usage - Former or Current Smokers
- Tobacco Usage - Quit Attempt
- Tobacco Expenditures

Physical Inactivity

Within the report area, 481,988 or 27.61% of adults aged 20 and older self-report no leisure time for activity, based on the question: "During the past month, other than your regular job, did you participate in any physical activities or exercises such as running, calisthenics, golf, gardening, or walking for exercise?". This indicator is relevant because current behaviors are determinants of future health and this indicator may illustrate a cause of significant health issues, such as obesity and poor cardiovascular health.

| Report Area | Total Population Age 20 | Population with no Leisure Time Physical Activity | Percent Population with no Leisure Time Physical Activity |
|-----------------------|-------------------------|---|---|
| Report Area | 1,683,507 | 481,988 | 27.61% |
| Baxter County, AR | 32,943 | 10,410 | 28.6% |
| Benton County, AR | 163,427 | 40,530 | 24.4% |
| Boone County, AR | 27,951 | 9,168 | 31.1% |
| Carroll County, AR | 20,876 | 6,889 | 30.7% |
| Crawford County, AR | 44,573 | 14,620 | 31.5% |
| Franklin County, AR | 13,210 | 4,412 | 31.7% |
| Johnson County, AR | 18,668 | 6,926 | 35.9% |
| Logan County, AR | 16,283 | 5,878 | 34% |
| Madison County, AR | 11,532 | 3,771 | 30.8% |
| Polk County, AR | 15,239 | 5,227 | 31.8% |
| Scott County, AR | 7,997 | 2,487 | 29.3% |
| Sebastian County, AR | 92,508 | 28,770 | 30.3% |
| Washington County, AR | 149,112 | 38,620 | 26.3% |
| Yell County, AR | 15,804 | 5,800 | 35.4% |
| Cherokee County, KS | 15,483 | 5,063 | 31.2% |
| Crawford County, KS | 28,922 | 7,780 | 26.7% |
| Labette County, KS | 15,634 | 5,081 | 31.3% |
| Barry County, MO | 26,422 | 8,270 | 29.3% |
| Barton County, MO | 8,918 | 2,720 | 28.7% |
| Benton County, MO | 15,298 | 4,880 | 28.8% |

Percent Population with no Leisure Time Physical Activity

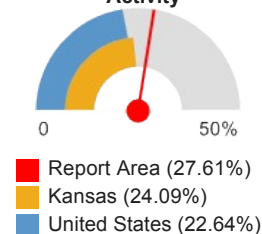

| Report Area | Total Population Age 20 | Population with no Leisure Time Physical Activity | Percent Population with no Leisure Time Physical Activity |
|----------------------|-------------------------|---|---|
| Camden County, MO | 34,777 | 8,416 | 21.8% |
| Cedar County, MO | 10,300 | 3,327 | 29.9% |
| Christian County, MO | 56,846 | 13,700 | 23.5% |
| Dade County, MO | 5,763 | 1,919 | 30.9% |
| Dallas County, MO | 12,360 | 3,609 | 27.3% |
| Douglas County, MO | 10,424 | 3,440 | 30.7% |
| Greene County, MO | 211,622 | 46,980 | 21.7% |
| Hickory County, MO | 7,634 | 2,397 | 27.9% |
| Howell County, MO | 29,765 | 8,870 | 28.4% |
| Jasper County, MO | 82,993 | 22,740 | 26.8% |
| Laclede County, MO | 25,810 | 8,285 | 30.7% |
| Lawrence County, MO | 27,601 | 6,845 | 23.5% |
| McDonald County, MO | 16,128 | 5,419 | 32.7% |
| Newton County, MO | 42,852 | 12,170 | 27.1% |
| Ozark County, MO | 7,549 | 2,559 | 31% |
| Polk County, MO | 22,330 | 6,431 | 27.6% |
| Pulaski County, MO | 36,667 | 10,670 | 30.5% |
| St. Clair County, MO | 7,465 | 2,568 | 31.8% |
| Stone County, MO | 25,377 | 7,131 | 25.1% |
| Taney County, MO | 39,968 | 12,310 | 29.3% |
| Texas County, MO | 19,588 | 6,562 | 31.8% |
| Vernon County, MO | 14,985 | 4,031 | 25.3% |
| Webster County, MO | 25,571 | 6,981 | 26.4% |
| Wright County, MO | 13,468 | 4,175 | 29.1% |
| Adair County, OK | 15,674 | 6,003 | 37.1% |
| Delaware County, OK | 31,532 | 10,500 | 31% |
| Haskell County, OK | 9,463 | 3,615 | 36.1% |
| Latimer County, OK | 8,062 | 2,741 | 32.2% |
| Le Flore County, OK | 36,636 | 11,980 | 31.3% |
| Ottawa County, OK | 23,233 | 7,992 | 32.8% |
| Sequoyah County, OK | 30,264 | 10,320 | 32.7% |
| Arkansas | 2,159,205 | 680,674 | 30.59% |
| Kansas | 2,075,680 | 509,744 | 24.09% |
| Missouri | 4,455,541 | 1,171,655 | 25.49% |
| Oklahoma | 2,770,324 | 845,275 | 29.8% |
| United States | 231,341,061 | 53,415,737 | 22.64% |

Note: This indicator is compared with the lowest state average.

Data Source: Centers for Disease Control and Prevention, [National Center for Chronic Disease Prevention and Health Promotion](#). 2012. Source geography: County

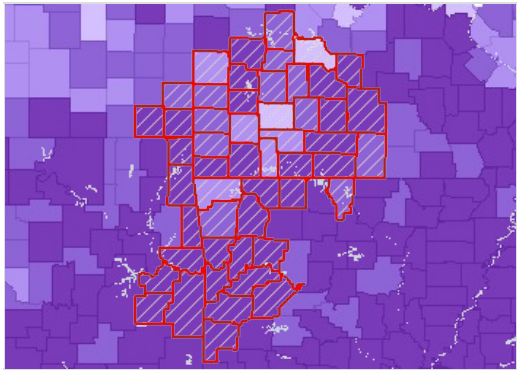

No Leisure-Time Physical Activity, Adults Age 20 , Percent by County, CDC NCCDPHP 2012

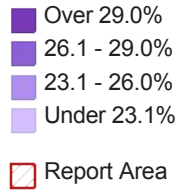

Adults with No Leisure-Time Physical Activity by Gender

| Report Area | Total Males with No Leisure-Time Physical Activity | Percent Males with No Leisure-Time Physical Activity | Total Females with No Leisure-Time Physical Activity | Percent Females with No Leisure-Time Physical Activity |
|-----------------------|--|--|--|--|
| Report Area | 224,001 | 26.52% | 257,978 | 28.65% |
| Baxter County, AR | 4,588 | 27.2% | 5,818 | 29.7% |
| Benton County, AR | 18,000 | 22.4% | 22,530 | 26.3% |
| Boone County, AR | 4,155 | 29.6% | 5,013 | 32.4% |
| Carroll County, AR | 3,214 | 29.7% | 3,675 | 31.7% |
| Crawford County, AR | 6,554 | 29.3% | 8,070 | 33.7% |
| Franklin County, AR | 2,036 | 30.3% | 2,375 | 33% |
| Johnson County, AR | 3,234 | 34.3% | 3,693 | 37.4% |
| Logan County, AR | 2,711 | 32.5% | 3,167 | 35.4% |
| Madison County, AR | 1,761 | 29.1% | 2,010 | 32.6% |
| Polk County, AR | 2,394 | 30.4% | 2,833 | 33% |
| Scott County, AR | 1,157 | 27.8% | 1,330 | 30.8% |
| Sebastian County, AR | 12,690 | 27.9% | 16,080 | 32.6% |
| Washington County, AR | 18,270 | 25.2% | 20,350 | 27.2% |
| Yell County, AR | 2,834 | 35.6% | 2,966 | 35.1% |
| Cherokee County, KS | 2,444 | 31.1% | 2,619 | 31.2% |
| Crawford County, KS | 3,669 | 26% | 4,111 | 27.2% |
| Labette County, KS | 2,510 | 32% | 2,571 | 30.5% |
| Barry County, MO | 3,887 | 28.3% | 4,382 | 30.3% |
| Barton County, MO | 1,273 | 28.3% | 1,447 | 29.1% |
| Benton County, MO | 2,413 | 28.6% | 2,467 | 29% |
| Camden County, MO | 3,907 | 20.6% | 4,509 | 23.1% |
| Cedar County, MO | 1,579 | 29.3% | 1,747 | 30.4% |
| Christian County, MO | 6,014 | 21.6% | 7,682 | 25.2% |
| Dade County, MO | 929 | 30.7% | 990 | 31% |
| Dallas County, MO | 1,725 | 26.7% | 1,885 | 27.9% |
| Douglas County, MO | 1,667 | 30.6% | 1,773 | 30.7% |
| Greene County, MO | 20,880 | 20.4% | 26,100 | 23% |
| Hickory County, MO | 1,150 | 27.7% | 1,247 | 28.1% |
| Howell County, MO | 4,158 | 28.2% | 4,712 | 28.6% |
| Jasper County, MO | 10,630 | 26.2% | 12,110 | 27.3% |

| Report Area | Total Males with No Leisure-Time Physical Activity | Percent Males with No Leisure-Time Physical Activity | Total Females with No Leisure-Time Physical Activity | Percent Females with No Leisure-Time Physical Activity |
|----------------------|--|--|--|--|
| Laclede County, MO | 3,927 | 30.1% | 4,358 | 31.2% |
| Lawrence County, MO | 3,198 | 22.8% | 3,648 | 24.2% |
| McDonald County, MO | 2,671 | 32.3% | 2,748 | 33% |
| Newton County, MO | 5,675 | 26.3% | 6,495 | 27.8% |
| Ozark County, MO | 1,249 | 30.7% | 1,310 | 31.3% |
| Polk County, MO | 3,032 | 27.2% | 3,399 | 27.9% |
| Pulaski County, MO | 5,676 | 29.5% | 4,996 | 31.6% |
| St. Clair County, MO | 1,243 | 31.3% | 1,325 | 32.3% |
| Stone County, MO | 3,360 | 24.6% | 3,771 | 25.7% |
| Taney County, MO | 5,637 | 28.3% | 6,671 | 30.3% |
| Texas County, MO | 3,292 | 31% | 3,269 | 32.6% |
| Vernon County, MO | 1,870 | 24.8% | 2,161 | 25.8% |
| Webster County, MO | 3,395 | 25.7% | 3,587 | 26.9% |
| Wright County, MO | 2,012 | 29.3% | 2,163 | 28.9% |
| Adair County, OK | 2,953 | 37.1% | 3,050 | 37.2% |
| Delaware County, OK | 4,922 | 30% | 5,579 | 32% |
| Haskell County, OK | 1,712 | 35.3% | 1,903 | 36.9% |
| Latimer County, OK | 1,332 | 31.5% | 1,409 | 33% |
| Le Flore County, OK | 5,753 | 30.5% | 6,225 | 32% |
| Ottawa County, OK | 3,726 | 32.2% | 4,266 | 33.4% |
| Sequoyah County, OK | 4,933 | 32.4% | 5,383 | 33% |
| Arkansas | 307,743 | 28.8% | 372,931 | 32.2% |
| Kansas | 244,129 | 23.65% | 265,638 | 24.44% |
| Missouri | 533,714 | 24.27% | 637,861 | 26.57% |
| Oklahoma | 395,823 | 28.79% | 449,453 | 30.74% |
| United States | 24,071,561 | 21.2% | 29,344,293 | 23.94% |

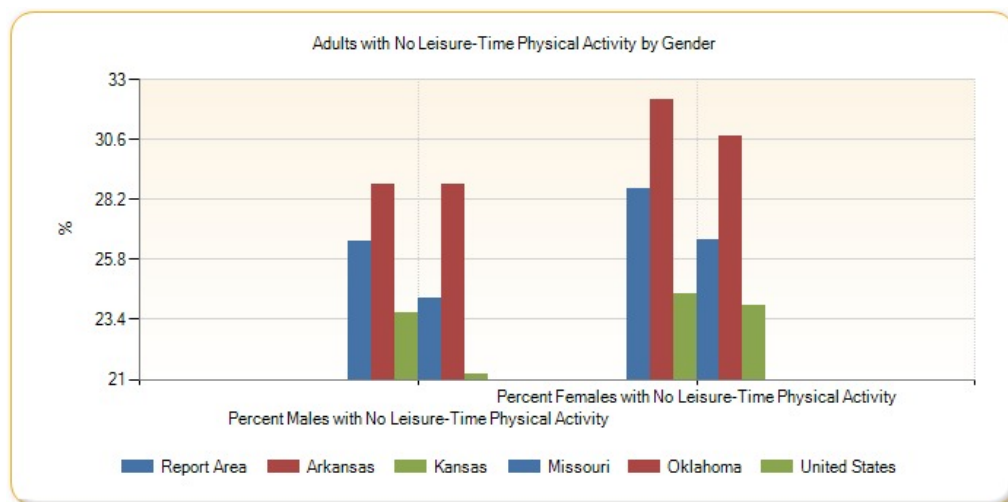

Percent Adults Physically Inactive by Year, 2004 through 2012

| Report Area | 2004 | 2005 | 2006 | 2007 | 2008 | 2009 | 2010 | 2011 | 2012 |
|-------------|--------|--------|--------|--------|--------|--------|--------|-------|--------|
| Report Area | 26.76% | 26.46% | 26.82% | 27.62% | 28.38% | 28.93% | 28.28% | 27.4% | 27.61% |

| Report Area | 2004 | 2005 | 2006 | 2007 | 2008 | 2009 | 2010 | 2011 | 2012 |
|-----------------------|-------|-------|-------|-------|-------|-------|-------|-------|-------|
| Baxter County, AR | 24.8% | 26% | 25.6% | 25.8% | 27.9% | 30.3% | 27.9% | 26.7% | 28.6% |
| Benton County, AR | 20.7% | 21.9% | 22.4% | 25.4% | 26.7% | 27.8% | 26.4% | 24.3% | 24.4% |
| Boone County, AR | 30.1% | 31.4% | 29.2% | 27.7% | 27.3% | 30.6% | 31.4% | 29.3% | 31.1% |
| Carroll County, AR | 32.1% | 29.3% | 26.4% | 28.3% | 29.1% | 26.8% | 28.7% | 27.5% | 30.7% |
| Crawford County, AR | 27.5% | 26.9% | 29.6% | 29.3% | 30.9% | 29.4% | 31.9% | 31.3% | 31.5% |
| Franklin County, AR | 29.5% | 28.5% | 31% | 29.9% | 32.4% | 29.5% | 30.8% | 30.1% | 31.7% |
| Johnson County, AR | 31.2% | 31% | 31.1% | 30.6% | 30.4% | 30.7% | 33.5% | 33.9% | 35.9% |
| Logan County, AR | 32.9% | 30% | 30.1% | 28.8% | 29.9% | 30.2% | 34.2% | 34.5% | 34% |
| Madison County, AR | 30.9% | 28.7% | 28.1% | 24.5% | 26.1% | 28.2% | 29.8% | 30.1% | 30.8% |
| Polk County, AR | 27.1% | 27.7% | 29.3% | 28.9% | 28.9% | 30.9% | 30.9% | 31.3% | 31.8% |
| Scott County, AR | 26.3% | 27.5% | 30.4% | 31.3% | 30.8% | 32% | 33.7% | 29.4% | 29.3% |
| Sebastian County, AR | 27.1% | 27.4% | 27.7% | 30.8% | 30% | 33.9% | 30.9% | 32.9% | 30.3% |
| Washington County, AR | 21.3% | 20.5% | 20.9% | 22.6% | 24.8% | 24.9% | 25.8% | 24.6% | 26.3% |
| Yell County, AR | 34.4% | 34.7% | 32.6% | 33.2% | 30.2% | 28.6% | 27.7% | 33.1% | 35.4% |
| Cherokee County, KS | 27.4% | 26.7% | 28.4% | 28.7% | 26.3% | 25.5% | 27.7% | 32.1% | 31.2% |
| Crawford County, KS | 24.7% | 25.1% | 25.2% | 25% | 27.2% | 27.7% | 27.4% | 25.1% | 26.7% |
| Labette County, KS | 27.7% | 29.3% | 29.8% | 30% | 29.2% | 31.4% | 29.6% | 29.4% | 31.3% |
| Barry County, MO | 26.1% | 26.3% | 28.4% | 29.5% | 30.3% | 31.6% | 29.2% | 31.1% | 29.3% |
| Barton County, MO | 29.3% | 28.2% | 28.5% | 26.8% | 27.2% | 27.7% | 27.2% | 26.2% | 28.7% |
| Benton County, MO | 26.9% | 26.7% | 26.2% | 27.3% | 28.2% | 29.7% | 30.5% | 29.6% | 28.8% |
| Camden County, MO | 25.6% | 25.2% | 24.8% | 26.3% | 27.4% | 30.7% | 27.9% | 26.4% | 21.8% |
| Cedar County, MO | 27.3% | 26.2% | 26.4% | 28.1% | 27.6% | 27.8% | 24.5% | 25.3% | 29.9% |
| Christian County, MO | 27.4% | 28.9% | 27.5% | 29.4% | 26.6% | 26.2% | 25.4% | 25.3% | 23.5% |
| Dade County, MO | 27.1% | 26% | 27.5% | 28.1% | 28.6% | 26.4% | 28.9% | 28.6% | 30.9% |
| Dallas County, MO | 29.1% | 28.3% | 28.3% | 27.2% | 28.5% | 28.6% | 28.6% | 27.5% | 27.3% |
| Douglas County, MO | 28.9% | 27.7% | 27.6% | 26.4% | 27.5% | 28.1% | 30.5% | 29.6% | 30.7% |
| Greene County, MO | 23.6% | 23.7% | 24.5% | 24.8% | 26.6% | 25.2% | 23.6% | 20.7% | 21.7% |
| Hickory County, MO | 27.4% | 26.5% | 26.9% | 26.4% | 26.8% | 26.4% | 27.2% | 27.7% | 27.9% |
| Howell County, MO | 28.7% | 25.8% | 26.3% | 27.7% | 27.3% | 29% | 26.7% | 28.2% | 28.4% |
| Jasper County, MO | 27.3% | 26.9% | 26.7% | 26.2% | 26.6% | 26.5% | 25.6% | 24.8% | 26.8% |

| Report Area | 2004 | 2005 | 2006 | 2007 | 2008 | 2009 | 2010 | 2011 | 2012 |
|----------------------|--------|--------|--------|--------|--------|--------|--------|--------|--------|
| Laclede County, MO | 29.1% | 27.6% | 30.8% | 29.7% | 32% | 33.8% | 31.9% | 32% | 30.7% |
| Lawrence County, MO | 27% | 25.6% | 27.5% | 28.1% | 28.5% | 28.5% | 25.6% | 23.4% | 23.5% |
| McDonald County, MO | 28.7% | 26.2% | 25% | 25.6% | 26.7% | 31.2% | 31.7% | 33.3% | 32.7% |
| Newton County, MO | 27.3% | 26.9% | 26.1% | 27% | 28% | 30.5% | 29.1% | 26.7% | 27.1% |
| Ozark County, MO | 30.6% | 28.1% | 27% | 26.7% | 27.4% | 29% | 29.3% | 28.7% | 31% |
| Polk County, MO | 25.5% | 25.8% | 29.7% | 30.3% | 29.9% | 27.2% | 26.7% | 25.2% | 27.6% |
| Pulaski County, MO | 31.2% | 29.5% | 27.5% | 27% | 27.3% | 27.5% | 28.8% | 28.4% | 30.5% |
| St. Clair County, MO | 28% | 27.1% | 27.8% | 28.7% | 29.1% | 30.7% | 31.6% | 32% | 31.8% |
| Stone County, MO | 26.6% | 26.2% | 27.3% | 28% | 26.7% | 26.7% | 27.4% | 26.5% | 25.1% |
| Taney County, MO | 27.7% | 25.6% | 24.8% | 27% | 28.9% | 29.3% | 28.4% | 28.6% | 29.3% |
| Texas County, MO | 28.2% | 28.3% | 26.8% | 28.5% | 28.7% | 31.9% | 34.6% | 33% | 31.8% |
| Vernon County, MO | 26% | 25.8% | 26.8% | 29.8% | 29% | 30.5% | 27.4% | 27.5% | 25.3% |
| Webster County, MO | 26.6% | 25.6% | 25.3% | 26.6% | 25.3% | 25.3% | 25.5% | 26.7% | 26.4% |
| Wright County, MO | 30% | 27.4% | 28.5% | 30.7% | 33.3% | 34% | 30.3% | 29.1% | 29.1% |
| Adair County, OK | 38.7% | 37.3% | 36.3% | 32.4% | 33.1% | 32.5% | 32.1% | 32.9% | 37.1% |
| Delaware County, OK | 34.7% | 33.4% | 33.4% | 33.7% | 35.5% | 34.9% | 33% | 32.7% | 31% |
| Haskell County, OK | 31.5% | 30.2% | 35.1% | 35.4% | 36.2% | 33.9% | 34.6% | 35.5% | 36.1% |
| Latimer County, OK | 30% | 31.3% | 35.4% | 34.6% | 34.4% | 34.3% | 35% | 33.1% | 32.2% |
| Le Flore County, OK | 32.6% | 32.4% | 33.9% | 33.6% | 34.4% | 36.9% | 35.8% | 33.8% | 31.3% |
| Ottawa County, OK | 32.9% | 32.9% | 33.9% | 33.1% | 34.8% | 34.8% | 34.9% | 34.4% | 32.8% |
| Sequoyah County, OK | 31.7% | 32.6% | 33% | 35.8% | 36.6% | 38.1% | 36.9% | 34.3% | 32.7% |
| Arkansas | 28.4% | 28.26% | 28.49% | 28.6% | 29.34% | 30.12% | 30.14% | 29.65% | 30.59% |
| Kansas | 23.9% | 23.28% | 23.15% | 23.51% | 23.41% | 23.67% | 24.03% | 23.61% | 24.09% |
| Missouri | 25.11% | 24.89% | 25.33% | 26.2% | 26.95% | 27.07% | 26.61% | 25.45% | 25.49% |
| Oklahoma | 29.15% | 28.6% | 29.29% | 29.7% | 30.68% | 30.92% | 30.65% | 29.36% | 29.8% |
| United States | 22.96% | 22.82% | 22.93% | 23.2% | 23.51% | 23.67% | 23.41% | 22.47% | 22.64% |

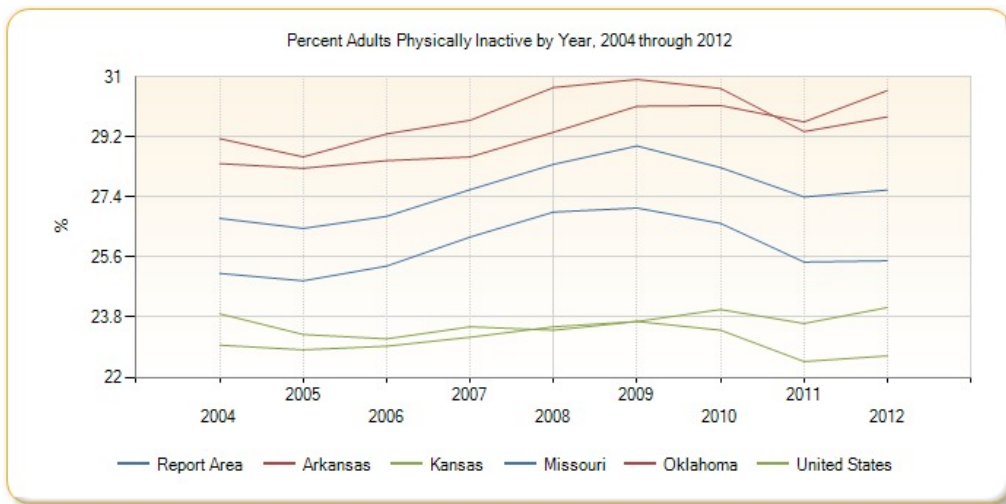

Fruit/Vegetable Consumption

In the report area an estimated 1,038,631, or 80.48% of adults over the age of 18 are consuming less than 5 servings of fruits and vegetables each day. This indicator is relevant because current behaviors are determinants of future health, and because unhealthy eating habits may cause of significant health issues, such as obesity and diabetes.

| Report Area | Total Population (Age 18) | Total Adults with Inadequate Fruit / Vegetable Consumption | Percent Adults with Inadequate Fruit / Vegetable Consumption |
|-----------------------|----------------------------|--|--|
| Report Area | 1,647,863 | 1,038,631 | 80.48% |
| Baxter County, AR | 33,827 | 26,656 | 78.8% |
| Benton County, AR | 152,903 | 119,111 | 77.9% |
| Boone County, AR | 27,794 | 22,263 | 80.1% |
| Carroll County, AR | 21,178 | 17,451 | 82.4% |
| Crawford County, AR | 42,946 | 33,756 | 78.6% |
| Franklin County, AR | 13,611 | 11,529 | 84.7% |
| Johnson County, AR | 18,288 | 14,210 | 77.7% |
| Logan County, AR | 16,954 | 13,445 | 79.3% |
| Madison County, AR | 11,679 | 10,114 | 86.6% |
| Polk County, AR | 15,288 | 11,802 | 77.2% |
| Scott County, AR | 8,354 | 7,134 | 85.4% |
| Sebastian County, AR | 89,650 | 70,286 | 78.4% |
| Washington County, AR | 143,721 | 108,941 | 75.8% |
| Yell County, AR | 16,036 | no data | suppressed |
| Cherokee County, KS | 16,114 | 13,826 | 85.8% |
| Crawford County, KS | 30,253 | 24,656 | 81.5% |
| Labette County, KS | 16,577 | 13,427 | 81% |
| Barry County, MO | 26,443 | no data | suppressed |
| Barton County, MO | 9,393 | no data | suppressed |
| Benton County, MO | 15,034 | no data | suppressed |
| Camden County, MO | 32,277 | 26,596 | 82.4% |
| Cedar County, MO | 10,626 | no data | suppressed |
| Christian County, MO | 53,224 | 44,069 | 82.8% |
| Dade County, MO | 5,813 | no data | suppressed |

Percent Adults with Inadequate Fruit / Vegetable Consumption

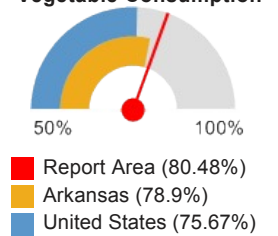

| Report Area | Total Population (Age 18) | Total Adults with Inadequate Fruit / Vegetable Consumption | Percent Adults with Inadequate Fruit / Vegetable Consumption |
|----------------------|----------------------------|--|--|
| Dallas County, MO | 12,374 | no data | suppressed |
| Douglas County, MO | 10,299 | no data | suppressed |
| Greene County, MO | 206,581 | 167,950 | 81.3% |
| Hickory County, MO | 7,410 | no data | suppressed |
| Howell County, MO | 28,933 | no data | suppressed |
| Jasper County, MO | 84,964 | 64,573 | 76% |
| Laclede County, MO | 26,049 | 22,220 | 85.3% |
| Lawrence County, MO | 27,358 | no data | suppressed |
| McDonald County, MO | 16,383 | no data | suppressed |
| Newton County, MO | 41,355 | 33,043 | 79.9% |
| Ozark County, MO | 7,497 | no data | suppressed |
| Polk County, MO | 22,606 | no data | suppressed |
| Pulaski County, MO | 33,161 | no data | suppressed |
| St. Clair County, MO | 7,383 | no data | suppressed |
| Stone County, MO | 24,847 | no data | suppressed |
| Taney County, MO | 35,345 | no data | suppressed |
| Texas County, MO | 19,085 | 16,050 | 84.1% |
| Vernon County, MO | 14,860 | no data | suppressed |
| Webster County, MO | 25,474 | no data | suppressed |
| Wright County, MO | 13,350 | 11,348 | 85% |
| Adair County, OK | 15,355 | 14,296 | 93.1% |
| Delaware County, OK | 30,999 | 27,434 | 88.5% |
| Haskell County, OK | 9,032 | 7,668 | 84.9% |
| Latimer County, OK | 8,018 | 7,296 | 91% |
| Le Flore County, OK | 36,801 | 32,679 | 88.8% |
| Ottawa County, OK | 24,231 | 20,306 | 83.8% |
| Sequoyah County, OK | 30,130 | 24,496 | 81.3% |
| Arkansas | 2,136,963 | 1,686,064 | 78.9% |
| Kansas | 2,079,386 | 1,682,223 | 80.9% |
| Missouri | 4,473,226 | 3,538,322 | 79.1% |
| Oklahoma | 2,709,105 | 2,289,194 | 84.5% |
| United States | 227,279,010 | 171,972,118 | 75.67% |

Note: This indicator is compared with the lowest state average.

Data Source: Centers for Disease Control and Prevention, [Behavioral Risk Factor Surveillance System](#). Accessed via the [Health Indicators Warehouse](#). US Department of Health & Human Services, [Health Indicators Warehouse](#). 2005-09. Source geography: County

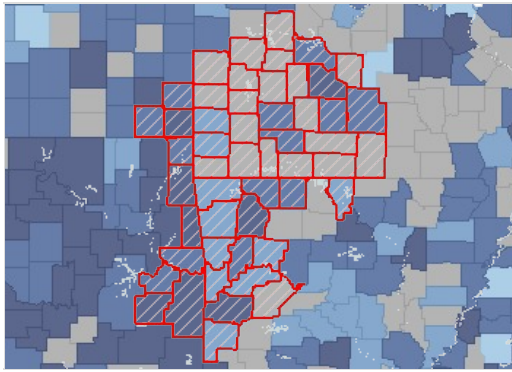

Inadequate Fruit/Vegetable Consumption, Percent of Adults Age 18 by County, BRFSS 2005-09

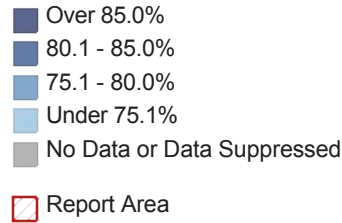

Fruit/Vegetable Expenditures

This indicator reports estimated expenditures for fruits and vegetables purchased for in-home consumption, as a percentage of total household expenditures. This indicator is relevant because current behaviors are determinants of future health, and because unhealthy eating habits may illustrate a cause of significant health issues, such as obesity and diabetes.

| Report Area | State Rank | Z-Score (US) | Z-Score (State) | Average Expenditures (USD) | Percentage of Food-At-Home Expenditures |
|-----------------------|------------|--------------|-----------------|----------------------------|---|
| Report Area | no data | -0.63 | -0.16 | \$649.69 | 11.73% |
| Baxter County, AR | 1 | -0.25 | 1.33 | suppressed | suppressed |
| Benton County, AR | 9 | -0.37 | 1 | suppressed | suppressed |
| Boone County, AR | 21 | -0.48 | 0.69 | suppressed | suppressed |
| Carroll County, AR | 4 | -0.34 | 1.06 | suppressed | suppressed |
| Crawford County, AR | 36 | -0.57 | 0.42 | suppressed | suppressed |
| Franklin County, AR | 19 | -0.49 | 0.66 | suppressed | suppressed |
| Johnson County, AR | 24 | -0.49 | 0.64 | suppressed | suppressed |
| Logan County, AR | 19 | -0.49 | 0.66 | suppressed | suppressed |
| Madison County, AR | 27 | -0.51 | 0.6 | suppressed | suppressed |
| Polk County, AR | 14 | -0.41 | 0.89 | suppressed | suppressed |
| Scott County, AR | 14 | -0.43 | 0.82 | suppressed | suppressed |
| Sebastian County, AR | 13 | -0.42 | 0.84 | suppressed | suppressed |
| Washington County, AR | 33 | -0.53 | 0.53 | suppressed | suppressed |
| Yell County, AR | 14 | -0.43 | 0.82 | suppressed | suppressed |
| Cherokee County, KS | 89 | -0.58 | 0.05 | suppressed | suppressed |
| Crawford County, KS | 95 | -0.65 | -0.03 | suppressed | suppressed |
| Labette County, KS | 84 | -0.55 | 0.09 | suppressed | suppressed |
| Barry County, MO | 18 | -0.46 | 0.4 | suppressed | suppressed |
| Barton County, MO | 64 | -0.56 | 0.17 | suppressed | suppressed |
| Benton County, MO | 2 | -0.28 | 0.8 | suppressed | suppressed |

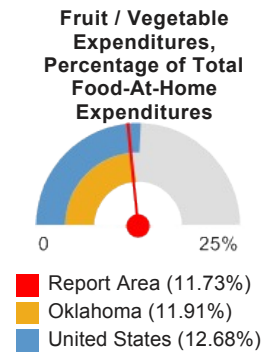

| Report Area | State Rank | Z-Score (US) | Z-Score (State) | Average Expenditures (USD) | Percentage of Food-At-Home Expenditures |
|----------------------|------------|--------------|-----------------|----------------------------|---|
| Camden County, MO | 3 | -0.34 | 0.66 | suppressed | suppressed |
| Cedar County, MO | 24 | -0.47 | 0.38 | suppressed | suppressed |
| Christian County, MO | 104 | -0.96 | -0.69 | suppressed | suppressed |
| Dade County, MO | 27 | -0.47 | 0.38 | suppressed | suppressed |
| Dallas County, MO | 102 | -0.94 | -0.64 | suppressed | suppressed |
| Douglas County, MO | 31 | -0.5 | 0.31 | suppressed | suppressed |
| Greene County, MO | 110 | -1 | -0.78 | suppressed | suppressed |
| Hickory County, MO | 1 | -0.29 | 0.78 | suppressed | suppressed |
| Howell County, MO | 78 | -0.58 | 0.14 | suppressed | suppressed |
| Jasper County, MO | 106 | -0.99 | -0.74 | suppressed | suppressed |
| Laclede County, MO | 59 | -0.55 | 0.21 | suppressed | suppressed |
| Lawrence County, MO | 64 | -0.56 | 0.17 | suppressed | suppressed |
| McDonald County, MO | 64 | -0.56 | 0.17 | suppressed | suppressed |
| Newton County, MO | 100 | -0.9 | -0.55 | suppressed | suppressed |
| Ozark County, MO | 6 | -0.41 | 0.52 | suppressed | suppressed |
| Polk County, MO | 103 | -0.97 | -0.71 | suppressed | suppressed |
| Pulaski County, MO | 96 | -0.66 | -0.03 | suppressed | suppressed |
| St. Clair County, MO | 7 | -0.41 | 0.5 | suppressed | suppressed |
| Stone County, MO | 92 | -0.73 | -0.19 | suppressed | suppressed |
| Taney County, MO | 99 | -0.91 | -0.57 | suppressed | suppressed |
| Texas County, MO | 22 | -0.47 | 0.38 | suppressed | suppressed |
| Vernon County, MO | 57 | -0.54 | 0.23 | suppressed | suppressed |
| Webster County, MO | 110 | -1.03 | -0.83 | suppressed | suppressed |
| Wright County, MO | 78 | -0.59 | 0.12 | suppressed | suppressed |
| Adair County, OK | 74 | -0.72 | -0.97 | suppressed | suppressed |
| Delaware County, OK | 24 | -0.44 | 0.28 | suppressed | suppressed |
| Haskell County, OK | 50 | -0.52 | -0.08 | suppressed | suppressed |
| Latimer County, OK | 56 | -0.56 | -0.29 | suppressed | suppressed |
| Le Flore County, OK | 61 | -0.56 | -0.29 | suppressed | suppressed |

| Report Area | State Rank | Z-Score (US) | Z-Score (State) | Average Expenditures (USD) | Percentage of Food-At-Home Expenditures |
|---------------------|------------|--------------|-----------------|----------------------------|---|
| Ottawa County, OK | 77 | -0.95 | -2.01 | suppressed | suppressed |
| Sequoyah County, OK | 66 | -0.58 | -0.36 | suppressed | suppressed |
| Arkansas | no data | -0.7 | 0 | \$616.25 | 11.65% |
| Kansas | no data | -0.57 | 0 | \$677.5 | 11.81% |
| Missouri | no data | -0.61 | 0 | \$665.08 | 11.77% |
| Oklahoma | no data | -0.49 | 0 | \$657.14 | 11.91% |
| United States | no data | no data | no data | \$744.71 | 12.68% |

Note: This indicator is compared with the highest state average.
 Data Source: Nielsen, [Nielsen SiteReports](#). 2014. Source geography: Tract

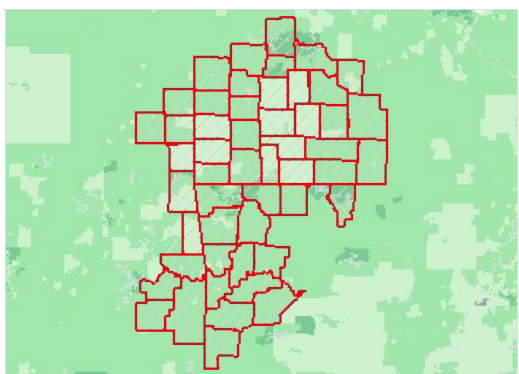

Fruit and Vegetable Expenditures, Percent of Food-At-Home Expenditures, National Rank by Tract, Nielsen 2014

- 1st Quintile (Highest Expenditures)
- 2nd Quintile
- 3rd Quintile
- 4th Quintile
- 5th Quintile (Lowest Expenditures)
- No Data or Data Suppressed
- Report Area

Soda Expenditures

This indicator reports soft drink consumption by census tract by estimating expenditures for carbonated beverages, as a percentage of total household expenditures. This indicator is relevant because current behaviors are determinants of future health and this indicator may illustrate a cause of significant health issues such as diabetes and obesity.

| Report Area | State Rank | Z-Score (US) | Z-Score (State) | Average Expenditures (USD) | Percentage of Food-At-Home Expenditures |
|---------------------|------------|--------------|-----------------|----------------------------|---|
| Report Area | no data | 1 | 0.16 | \$257.95 | 4.66% |
| Baxter County, AR | 58 | 0.6 | -0.76 | suppressed | suppressed |
| Benton County, AR | 70 | 0.5 | -1.03 | suppressed | suppressed |
| Boone County, AR | 34 | 0.84 | -0.12 | suppressed | suppressed |
| Carroll County, AR | 35 | 0.84 | -0.12 | suppressed | suppressed |
| Crawford County, AR | 20 | 0.97 | 0.25 | suppressed | suppressed |
| Franklin County, AR | 38 | 0.8 | -0.21 | suppressed | suppressed |
| Johnson County, AR | 21 | 0.95 | 0.2 | suppressed | suppressed |
| Logan County, AR | 35 | 0.85 | -0.07 | suppressed | suppressed |
| Madison County, AR | 16 | 1.02 | 0.39 | suppressed | suppressed |
| Polk County, AR | 26 | 0.89 | 0.02 | suppressed | suppressed |
| Scott County, AR | 38 | 0.82 | -0.16 | suppressed | suppressed |

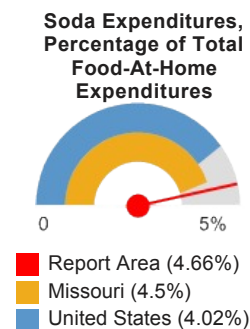

| Report Area | State Rank | Z-Score (US) | Z-Score (State) | Average Expenditures (USD) | Percentage of Food-At-Home Expenditures |
|-----------------------|------------|--------------|-----------------|----------------------------|---|
| Sebastian County, AR | 42 | 0.79 | -0.25 | suppressed | suppressed |
| Washington County, AR | 21 | 0.97 | 0.25 | suppressed | suppressed |
| Yell County, AR | 35 | 0.84 | -0.12 | suppressed | suppressed |
| Cherokee County, KS | 14 | 0.92 | 0.25 | suppressed | suppressed |
| Crawford County, KS | 7 | 1.08 | 0.47 | suppressed | suppressed |
| Labette County, KS | 23 | 0.79 | 0.08 | suppressed | suppressed |
| Barry County, MO | 63 | 0.8 | 0.08 | suppressed | suppressed |
| Barton County, MO | 43 | 0.89 | 0.23 | suppressed | suppressed |
| Benton County, MO | 93 | 0.67 | -0.18 | suppressed | suppressed |
| Camden County, MO | 85 | 0.7 | -0.11 | suppressed | suppressed |
| Cedar County, MO | 38 | 0.94 | 0.33 | suppressed | suppressed |
| Christian County, MO | 17 | 1.15 | 0.74 | suppressed | suppressed |
| Dade County, MO | 42 | 0.9 | 0.27 | suppressed | suppressed |
| Dallas County, MO | 11 | 1.3 | 1.02 | suppressed | suppressed |
| Douglas County, MO | 34 | 0.94 | 0.33 | suppressed | suppressed |
| Greene County, MO | 2 | 1.43 | 1.28 | suppressed | suppressed |
| Hickory County, MO | 53 | 0.84 | 0.14 | suppressed | suppressed |
| Howell County, MO | 34 | 0.92 | 0.3 | suppressed | suppressed |
| Jasper County, MO | 8 | 1.33 | 1.09 | suppressed | suppressed |
| Laclede County, MO | 57 | 0.82 | 0.11 | suppressed | suppressed |
| Lawrence County, MO | 49 | 0.84 | 0.14 | suppressed | suppressed |
| McDonald County, MO | 28 | 0.94 | 0.33 | suppressed | suppressed |
| Newton County, MO | 14 | 1.22 | 0.87 | suppressed | suppressed |
| Ozark County, MO | 43 | 0.89 | 0.23 | suppressed | suppressed |
| Polk County, MO | 12 | 1.28 | 0.99 | suppressed | suppressed |
| Pulaski County, MO | 57 | 0.69 | -0.14 | suppressed | suppressed |
| St. Clair County, MO | 53 | 0.84 | 0.14 | suppressed | suppressed |
| Stone County, MO | 15 | 1.22 | 0.87 | suppressed | suppressed |
| Taney County, MO | 6 | 1.37 | 1.15 | suppressed | suppressed |

| Report Area | State Rank | Z-Score (US) | Z-Score (State) | Average Expenditures (USD) | Percentage of Food-At-Home Expenditures |
|---------------------|------------|--------------|-----------------|----------------------------|---|
| Texas County, MO | 70 | 0.77 | 0.01 | suppressed | suppressed |
| Vernon County, MO | 57 | 0.82 | 0.11 | suppressed | suppressed |
| Webster County, MO | 7 | 1.35 | 1.12 | suppressed | suppressed |
| Wright County, MO | 25 | 1.03 | 0.52 | suppressed | suppressed |
| Adair County, OK | 1 | 1.63 | 1.94 | suppressed | suppressed |
| Delaware County, OK | 5 | 1.12 | 0.68 | suppressed | suppressed |
| Haskell County, OK | 12 | 1.02 | 0.44 | suppressed | suppressed |
| Latimer County, OK | 16 | 1.03 | 0.48 | suppressed | suppressed |
| Le Flore County, OK | 7 | 1.08 | 0.6 | suppressed | suppressed |
| Ottawa County, OK | 2 | 1.55 | 1.74 | suppressed | suppressed |
| Sequoyah County, OK | 7 | 1.08 | 0.6 | suppressed | suppressed |
| Arkansas | no data | 0.89 | 0 | \$242.97 | 4.59% |
| Kansas | no data | 0.75 | 0 | \$258.63 | 4.51% |
| Missouri | no data | 0.74 | 0 | \$254.5 | 4.5% |
| Oklahoma | no data | 0.8 | 0 | \$250.46 | 4.54% |
| United States | no data | no data | no data | \$236.04 | 4.02% |

Note: This indicator is compared with the lowest state average.
 Data Source: Nielsen, [Nielsen SiteReports](#), 2014. Source geography: Tract

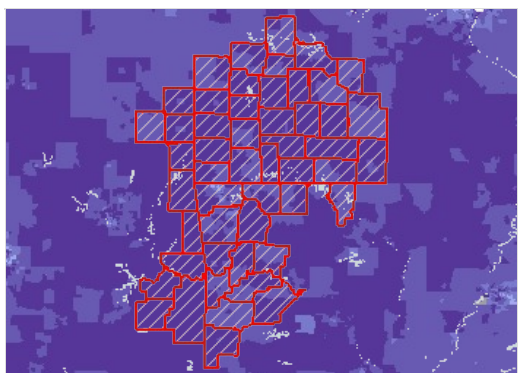

Soda Expenditures, Percent of Food-At-Home Expenditures, National Rank by Tract, Nielsen 2014

- 1st Quintile (Highest Expenditures)
- 2nd Quintile
- 3rd Quintile
- 4th Quintile
- 5th Quintile (Lowest Expenditures)
- No Data or Data Suppressed
- Report Area

Alcohol Consumption

This indicator reports the percentage of adults aged 18 and older who self-report heavy alcohol consumption (defined as more than two drinks per day on average for men and one drink per day on average for women). This indicator is relevant because current behaviors are determinants of future health and this indicator may illustrate a cause of significant health issues, such as cirrhosis, cancers, and untreated mental and behavioral health needs.

| Report Area | Total Population Age 18 | Estimated Adults Drinking Excessively | Estimated Adults Drinking Excessively (Crude Percentage) | Estimated Adults Drinking Excessively (Age-Adjusted Percentage) |
|-------------------|-------------------------|---------------------------------------|--|---|
| Report Area | 1,706,106 | 180,044 | 12.37% | 12.94% |
| Baxter County, AR | 34,007 | 4,081 | 12% | 15.4% |

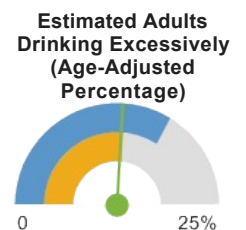

| Report Area | Total Population Age 18 | Estimated Adults Drinking Excessively | Estimated Adults Drinking Excessively (Crude Percentage) | Estimated Adults Drinking Excessively (Age-Adjusted Percentage) |
|-----------------------|-------------------------|---------------------------------------|--|---|
| Benton County, AR | 156,177 | 20,459 | 13.1% | 13.3% |
| Boone County, AR | 28,307 | 1,387 | 4.9% | 4.9% |
| Carroll County, AR | 21,055 | 1,874 | 8.9% | suppressed |
| Crawford County, AR | 45,092 | 5,952 | 13.2% | 13.3% |
| Franklin County, AR | 13,691 | no data | suppressed | suppressed |
| Johnson County, AR | 19,077 | 1,908 | 10% | 10.5% |
| Logan County, AR | 16,918 | 1,844 | 10.9% | 12.4% |
| Madison County, AR | 11,790 | 1,910 | 16.2% | 15.3% |
| Polk County, AR | 15,629 | 1,579 | 10.1% | 10.1% |
| Scott County, AR | 8,337 | no data | suppressed | suppressed |
| Sebastian County, AR | 93,330 | 9,426 | 10.1% | 10.3% |
| Washington County, AR | 149,898 | 20,836 | 13.9% | 14% |
| Yell County, AR | 16,251 | 2,373 | 14.6% | 15.3% |
| Cherokee County, KS | 16,241 | 1,624 | 10% | 10.3% |
| Crawford County, KS | 30,452 | 4,324 | 14.2% | 14.9% |
| Labette County, KS | 16,395 | 2,115 | 12.9% | 13.8% |
| Barry County, MO | 26,703 | 4,086 | 15.3% | 17.4% |
| Barton County, MO | 9,242 | no data | suppressed | suppressed |
| Benton County, MO | 15,671 | 2,194 | 14% | suppressed |
| Camden County, MO | 35,184 | 4,891 | 13.9% | suppressed |
| Cedar County, MO | 10,814 | no data | suppressed | suppressed |
| Christian County, MO | 55,237 | 9,722 | 17.6% | 17.6% |
| Dade County, MO | 6,114 | no data | suppressed | suppressed |
| Dallas County, MO | 12,701 | no data | suppressed | suppressed |
| Douglas County, MO | 10,570 | no data | suppressed | suppressed |
| Greene County, MO | 215,291 | 23,467 | 10.9% | 11.6% |
| Hickory County, MO | 7,906 | no data | suppressed | suppressed |
| Howell County, MO | 30,119 | 3,494 | 11.6% | 12.9% |
| Jasper County, MO | 86,217 | 10,691 | 12.4% | 12.8% |
| Laclede County, MO | 26,550 | no data | suppressed | suppressed |
| Lawrence County, MO | 28,369 | no data | suppressed | suppressed |
| McDonald County, MO | 16,537 | no data | suppressed | suppressed |
| Newton County, MO | 43,123 | 5,778 | 13.4% | 15.5% |
| Ozark County, MO | 7,782 | no data | suppressed | suppressed |
| Polk County, MO | 23,352 | 3,526 | 15.1% | 16.4% |
| Pulaski County, MO | 38,525 | 8,244 | 21.4% | 19.2% |

- Report Area (12.94%)
- Arkansas (13.2%)
- United States (16.94%)

| Report Area | Total Population Age 18 | Estimated Adults Drinking Excessively | Estimated Adults Drinking Excessively (Crude Percentage) | Estimated Adults Drinking Excessively (Age-Adjusted Percentage) |
|----------------------|-------------------------|---------------------------------------|--|---|
| St. Clair County, MO | 7,797 | no data | suppressed | suppressed |
| Stone County, MO | 26,034 | no data | suppressed | suppressed |
| Taney County, MO | 39,423 | 3,233 | 8.2% | suppressed |
| Texas County, MO | 19,893 | 2,109 | 10.6% | 11.9% |
| Vernon County, MO | 15,622 | 2,749 | 17.6% | suppressed |
| Webster County, MO | 26,065 | no data | suppressed | suppressed |
| Wright County, MO | 13,890 | no data | suppressed | suppressed |
| Adair County, OK | 16,129 | 1,694 | 10.5% | 11.1% |
| Delaware County, OK | 31,885 | 3,284 | 10.3% | 11.3% |
| Haskell County, OK | 9,452 | no data | suppressed | suppressed |
| Latimer County, OK | 8,316 | no data | suppressed | suppressed |
| Le Flore County, OK | 37,644 | 3,501 | 9.3% | 9.7% |
| Ottawa County, OK | 24,142 | 2,511 | 10.4% | 11.6% |
| Sequoyah County, OK | 31,160 | 3,178 | 10.2% | 10.3% |
| Arkansas | 2,187,717 | 275,652 | 12.6% | 13.2% |
| Kansas | 2,112,400 | 323,197 | 15.3% | 15.9% |
| Missouri | 4,532,155 | 770,466 | 17% | 17.9% |
| Oklahoma | 2,793,624 | 368,758 | 13.2% | 13.9% |
| United States | 232,556,016 | 38,248,349 | 16.45% | 16.94% |

Note: This indicator is compared with the lowest state average.
 Data Source: Centers for Disease Control and Prevention, [Behavioral Risk Factor Surveillance System](#). Accessed via the [Health Indicators Warehouse](#). US Department of Health & Human Services, [Health Indicators Warehouse](#). 2006-12. Source geography: County

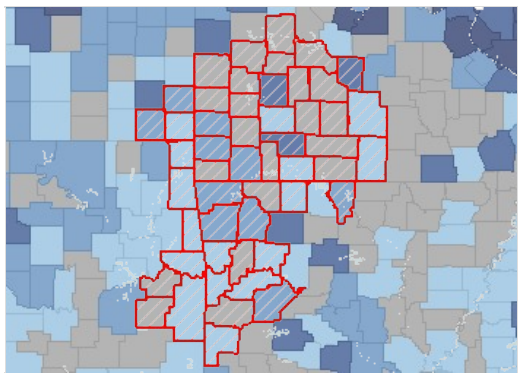

Excessive Drinking, Percent of Adults Age 18 by County, BRFSS 2006-12

- Over 22.0%
- 18.1 - 22.0%
- 14.1 - 18.0%
- Under 14.1%
- No Data or Data Suppressed
- Report Area

Alcohol Expenditures

This indicator reports estimated expenditures for alcoholic beverages purchased at home, as a percentage of total household expenditures. This indicator is relevant because current behaviors are determinants of future health and this indicator may illustrate a cause of significant health issues, such as cirrhosis, cancers, and untreated mental and behavioral health needs.

| Report Area | State Rank | Z-Score (US) | Z-Score (State) | Average Expenditures (USD) | Percentage of Food-At-Home Expenditures |
|-------------------|------------|--------------|-----------------|----------------------------|---|
| Report Area | no data | 0.09 | -0.48 | \$789 | 14.25% |
| Baxter County, AR | 8 | 0.49 | 0.55 | suppressed | suppressed |

Alcoholic Beverage Expenditures, Percentage of Total Food-At-Home Expenditures



| Report Area | State Rank | Z-Score (US) | Z-Score (State) | Average Expenditures (USD) | Percentage of Food-At-Home Expenditures |
|-----------------------|------------|--------------|-----------------|----------------------------|---|
| Benton County, AR | 5 | 0.79 | 0.93 | suppressed | suppressed |
| Boone County, AR | 21 | 0.29 | 0.28 | suppressed | suppressed |
| Carroll County, AR | 23 | 0.27 | 0.26 | suppressed | suppressed |
| Crawford County, AR | 54 | 0.04 | -0.04 | suppressed | suppressed |
| Franklin County, AR | 42 | 0.16 | 0.12 | suppressed | suppressed |
| Johnson County, AR | 13 | 0.33 | 0.33 | suppressed | suppressed |
| Logan County, AR | 32 | 0.22 | 0.19 | suppressed | suppressed |
| Madison County, AR | 58 | -0.06 | -0.16 | suppressed | suppressed |
| Polk County, AR | 51 | 0.08 | 0.01 | suppressed | suppressed |
| Scott County, AR | 49 | 0.09 | 0.03 | suppressed | suppressed |
| Sebastian County, AR | 13 | 0.41 | 0.45 | suppressed | suppressed |
| Washington County, AR | 3 | 0.81 | 0.96 | suppressed | suppressed |
| Yell County, AR | 50 | 0.06 | -0.01 | suppressed | suppressed |
| Cherokee County, KS | 96 | 0.02 | -0.3 | suppressed | suppressed |
| Crawford County, KS | 77 | 0.5 | 0.24 | suppressed | suppressed |
| Labette County, KS | 90 | 0.21 | -0.08 | suppressed | suppressed |
| Barry County, MO | 66 | 0.08 | -0.21 | suppressed | suppressed |
| Barton County, MO | 83 | -0.05 | -0.37 | suppressed | suppressed |
| Benton County, MO | 33 | 0.29 | 0.03 | suppressed | suppressed |
| Camden County, MO | 25 | 0.38 | 0.14 | suppressed | suppressed |
| Cedar County, MO | 94 | -0.22 | -0.57 | suppressed | suppressed |
| Christian County, MO | 104 | -0.54 | -0.95 | suppressed | suppressed |
| Dade County, MO | 84 | -0.07 | -0.39 | suppressed | suppressed |
| Dallas County, MO | 114 | -0.91 | -1.38 | suppressed | suppressed |
| Douglas County, MO | 90 | -0.12 | -0.45 | suppressed | suppressed |
| Greene County, MO | 78 | -0.23 | -0.58 | suppressed | suppressed |
| Hickory County, MO | 88 | -0.09 | -0.41 | suppressed | suppressed |
| Howell County, MO | 75 | 0.02 | -0.29 | suppressed | suppressed |
| Jasper County, MO | 105 | -0.6 | -1.02 | suppressed | suppressed |

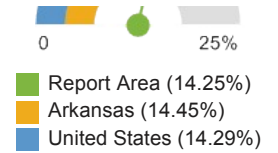

| Report Area | State Rank | Z-Score (US) | Z-Score (State) | Average Expenditures (USD) | Percentage of Food-At-Home Expenditures |
|----------------------|------------|--------------|-----------------|----------------------------|---|
| Laclede County, MO | 47 | 0.15 | -0.13 | suppressed | suppressed |
| Lawrence County, MO | 76 | 0.01 | -0.3 | suppressed | suppressed |
| McDonald County, MO | 95 | -0.2 | -0.55 | suppressed | suppressed |
| Newton County, MO | 108 | -0.68 | -1.11 | suppressed | suppressed |
| Ozark County, MO | 74 | 0 | -0.31 | suppressed | suppressed |
| Polk County, MO | 102 | -0.34 | -0.72 | suppressed | suppressed |
| Pulaski County, MO | 34 | 0.45 | 0.22 | suppressed | suppressed |
| St. Clair County, MO | 73 | 0.01 | -0.3 | suppressed | suppressed |
| Stone County, MO | 110 | -0.72 | -1.16 | suppressed | suppressed |
| Taney County, MO | 106 | -0.56 | -0.98 | suppressed | suppressed |
| Texas County, MO | 56 | 0.12 | -0.17 | suppressed | suppressed |
| Vernon County, MO | 36 | 0.33 | 0.07 | suppressed | suppressed |
| Webster County, MO | 115 | -1.05 | -1.55 | suppressed | suppressed |
| Wright County, MO | 100 | -0.32 | -0.69 | suppressed | suppressed |
| Adair County, OK | 75 | -0.38 | -1.28 | suppressed | suppressed |
| Delaware County, OK | 64 | 0.16 | -0.51 | suppressed | suppressed |
| Haskell County, OK | 70 | 0.1 | -0.6 | suppressed | suppressed |
| Latimer County, OK | 40 | 0.47 | -0.08 | suppressed | suppressed |
| Le Flore County, OK | 71 | 0.06 | -0.66 | suppressed | suppressed |
| Ottawa County, OK | 77 | -0.59 | -1.58 | suppressed | suppressed |
| Sequoyah County, OK | 65 | 0.13 | -0.56 | suppressed | suppressed |
| Arkansas | no data | 0.16 | 0 | \$764.85 | 14.45% |
| Kansas | no data | 0.4 | 0 | \$868.57 | 15.15% |
| Missouri | no data | 0.36 | 0 | \$849.54 | 15.03% |
| Oklahoma | no data | 0.58 | 0 | \$864.68 | 15.67% |
| United States | no data | no data | no data | \$839.54 | 14.29% |

Note: This indicator is compared with the lowest state average.
Data Source: Nielsen, [Nielsen SiteReports](#). 2014. Source geography: Tract

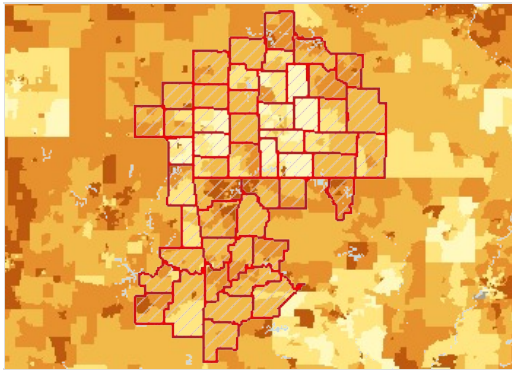

Alcoholic Beverage Expenditures, Percent of Food-At-Home Expenditures, National Rank by Tract, Nielsen 2014

- 1st Quintile (Highest Expenditures)
- 2nd Quintile
- 3rd Quintile
- 4th Quintile
- 5th Quintile (Lowest Expenditures)
- No Data or Data Suppressed
- Report Area

Tobacco Usage - Current Smokers

In the report area an estimated 375,638, or 22.57% of adults age 18 or older self-report currently smoking cigarettes some days or every day. This indicator is relevant because tobacco use is linked to leading causes of death such as cancer and cardiovascular disease.

| Report Area | Total Population Age 18 | Total Adults Regularly Smoking Cigarettes | Percent Population Smoking Cigarettes (Crude) | Percent Population Smoking Cigarettes (Age-Adjusted) |
|-----------------------|-------------------------|---|---|--|
| Report Area | 1,706,106 | 375,638 | 22.57% | 23.49% |
| Baxter County, AR | 34,007 | 8,128 | 23.9% | 28.6% |
| Benton County, AR | 156,177 | 26,238 | 16.8% | 17.2% |
| Boone County, AR | 28,307 | 4,133 | 14.6% | 14.9% |
| Carroll County, AR | 21,055 | 5,032 | 23.9% | 25.1% |
| Crawford County, AR | 45,092 | 10,010 | 22.2% | 22.3% |
| Franklin County, AR | 13,691 | 3,792 | 27.7% | 30.5% |
| Johnson County, AR | 19,077 | 4,655 | 24.4% | 25.7% |
| Logan County, AR | 16,918 | 4,246 | 25.1% | 27.5% |
| Madison County, AR | 11,790 | 3,584 | 30.4% | 29.4% |
| Polk County, AR | 15,629 | 4,439 | 28.4% | 28.4% |
| Scott County, AR | 8,337 | 2,643 | 31.7% | 33% |
| Sebastian County, AR | 93,330 | 19,973 | 21.4% | 21.8% |
| Washington County, AR | 149,898 | 29,980 | 20% | 19.9% |
| Yell County, AR | 16,251 | 3,754 | 23.1% | 22.5% |
| Cherokee County, KS | 16,241 | 3,476 | 21.4% | 21.9% |
| Crawford County, KS | 30,452 | 6,364 | 20.9% | 21.7% |
| Labette County, KS | 16,395 | 3,476 | 21.2% | 21.7% |
| Barry County, MO | 26,703 | 8,251 | 30.9% | 33.5% |
| Barton County, MO | 9,242 | no data | suppressed | 35.9% |
| Benton County, MO | 15,671 | 3,228 | 20.6% | 14.4% |
| Camden County, MO | 35,184 | 10,872 | 30.9% | 39.9% |
| Cedar County, MO | 10,814 | no data | suppressed | suppressed |
| Christian County, MO | 55,237 | 11,545 | 20.9% | 20.9% |
| Dade County, MO | 6,114 | no data | suppressed | suppressed |

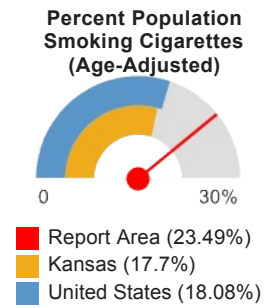

| Report Area | Total Population Age 18 | Total Adults Regularly Smoking Cigarettes | Percent Population Smoking Cigarettes (Crude) | Percent Population Smoking Cigarettes (Age-Adjusted) |
|----------------------|-------------------------|---|---|--|
| Dallas County, MO | 12,701 | 3,429 | 27% | 27.3% |
| Douglas County, MO | 10,570 | 2,790 | 26.4% | 29.8% |
| Greene County, MO | 215,291 | 44,135 | 20.5% | 21.3% |
| Hickory County, MO | 7,906 | 2,340 | 29.6% | 42.1% |
| Howell County, MO | 30,119 | 8,012 | 26.6% | 28.1% |
| Jasper County, MO | 86,217 | 17,502 | 20.3% | 20.1% |
| Laclede County, MO | 26,550 | 6,876 | 25.9% | 26.9% |
| Lawrence County, MO | 28,369 | 7,745 | 27.3% | 26.9% |
| McDonald County, MO | 16,537 | 5,573 | 33.7% | 33% |
| Newton County, MO | 43,123 | 7,590 | 17.6% | 17.5% |
| Ozark County, MO | 7,782 | no data | suppressed | suppressed |
| Polk County, MO | 23,352 | 3,876 | 16.6% | 16.8% |
| Pulaski County, MO | 38,525 | 8,861 | 23% | 22.7% |
| St. Clair County, MO | 7,797 | no data | suppressed | suppressed |
| Stone County, MO | 26,034 | 6,430 | 24.7% | 30.6% |
| Taney County, MO | 39,423 | 12,103 | 30.7% | 32.1% |
| Texas County, MO | 19,893 | 6,107 | 30.7% | 32.4% |
| Vernon County, MO | 15,622 | 3,546 | 22.7% | 21.6% |
| Webster County, MO | 26,065 | 4,509 | 17.3% | 17.3% |
| Wright County, MO | 13,890 | 3,292 | 23.7% | 25.2% |
| Adair County, OK | 16,129 | 4,903 | 30.4% | 30.5% |
| Delaware County, OK | 31,885 | 7,907 | 24.8% | 26.8% |
| Haskell County, OK | 9,452 | 1,314 | 13.9% | 13.3% |
| Latimer County, OK | 8,316 | 1,854 | 22.3% | 22.8% |
| Le Flore County, OK | 37,644 | 9,260 | 24.6% | 25.1% |
| Ottawa County, OK | 24,142 | 8,112 | 33.6% | 35.5% |
| Sequoyah County, OK | 31,160 | 9,753 | 31.3% | 31.3% |
| Arkansas | 2,187,717 | 490,049 | 22.4% | 23% |
| Kansas | 2,112,400 | 369,670 | 17.5% | 17.7% |
| Missouri | 4,532,155 | 1,024,267 | 22.6% | 23.2% |
| Oklahoma | 2,793,624 | 673,263 | 24.1% | 24.5% |
| United States | 232,556,016 | 41,491,223 | 17.84% | 18.08% |

Note: This indicator is compared with the lowest state average.

Data Source: Centers for Disease Control and Prevention, [Behavioral Risk Factor Surveillance System](#). Accessed via the [Health Indicators Warehouse](#). US Department of Health & Human Services, [Health Indicators Warehouse](#). 2006-12. Source geography: County

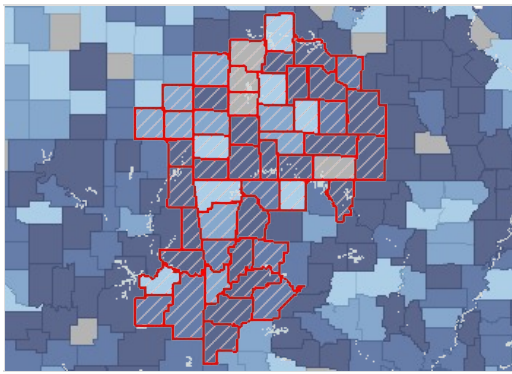

Current Smokers, Adult, Percent of Adults Age 18 by County, BRFSS 2006-12

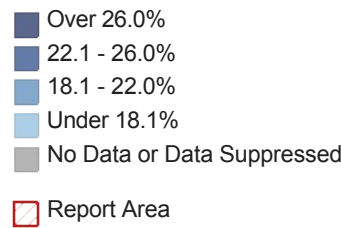

Tobacco Usage - Former or Current Smokers

In the report area, an estimated 773,727 adults, or 50.51%, report ever smoking 100 or more cigarettes. This indicator is relevant because tobacco use is linked to leading causes of death such as cancer and cardiovascular disease.

| Report Area | Survey Population (Adults Age 18) | Total Adults Ever Smoking 100 or More Cigarettes | Percent Adults Ever Smoking 100 or More Cigarettes |
|-----------------------|------------------------------------|--|--|
| Report Area | 1,531,962 | 773,727 | 50.51% |
| Baxter County, AR | 34,559 | 21,408 | 61.95% |
| Benton County, AR | 138,175 | 60,653 | 43.90% |
| Boone County, AR | 35,103 | 16,246 | 46.28% |
| Carroll County, AR | 18,818 | 8,488 | 45.11% |
| Crawford County, AR | 41,001 | 21,761 | 53.07% |
| Franklin County, AR | 16,189 | 10,438 | 64.48% |
| Johnson County, AR | 21,983 | 13,003 | 59.15% |
| Logan County, AR | 19,779 | 8,361 | 42.27% |
| Madison County, AR | 13,375 | 7,530 | 56.30% |
| Polk County, AR | 23,291 | 13,669 | 58.69% |
| Scott County, AR | no data | no data | no data |
| Sebastian County, AR | 83,865 | 39,681 | 47.31% |
| Washington County, AR | 136,449 | 59,679 | 43.74% |
| Yell County, AR | 14,742 | 8,085 | 54.84% |
| Cherokee County, KS | 12,924 | 5,631 | 43.57% |
| Crawford County, KS | 26,186 | 13,188 | 50.36% |
| Labette County, KS | 16,378 | 8,045 | 49.12% |
| Barry County, MO | 29,641 | 16,838 | 56.80% |
| Barton County, MO | no data | no data | no data |
| Benton County, MO | 20,599 | 11,532 | 55.98% |
| Camden County, MO | 31,431 | 16,938 | 53.89% |
| Cedar County, MO | 8,634 | 5,131 | 59.43% |
| Christian County, MO | 45,954 | 24,193 | 52.65% |
| Dade County, MO | no data | no data | no data |
| Dallas County, MO | 15,311 | 8,672 | 56.64% |
| Douglas County, MO | 8,573 | 5,416 | 63.18% |
| Greene County, MO | 189,447 | 95,209 | 50.26% |

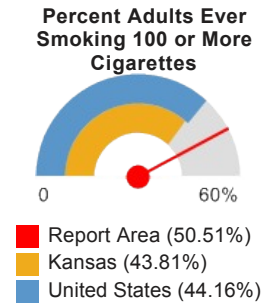

| Report Area | Survey Population (Adults Age 18) | Total Adults Ever Smoking 100 or More Cigarettes | Percent Adults Ever Smoking 100 or More Cigarettes |
|----------------------|------------------------------------|--|--|
| Hickory County, MO | no data | no data | no data |
| Howell County, MO | 30,321 | 15,446 | 50.94% |
| Jasper County, MO | 73,733 | 37,684 | 51.11% |
| Laclede County, MO | 24,861 | 12,193 | 49.04% |
| Lawrence County, MO | 27,085 | 11,066 | 40.86% |
| McDonald County, MO | 14,340 | 7,235 | 50.45% |
| Newton County, MO | 42,769 | 18,597 | 43.48% |
| Ozark County, MO | no data | no data | no data |
| Polk County, MO | 23,967 | 10,014 | 41.78% |
| Pulaski County, MO | 25,591 | 16,004 | 62.54% |
| St. Clair County, MO | no data | no data | no data |
| Stone County, MO | 26,668 | 16,896 | 63.35% |
| Taney County, MO | 34,400 | 19,875 | 57.78% |
| Texas County, MO | 21,374 | 9,760 | 45.66% |
| Vernon County, MO | 16,077 | 7,397 | 46.01% |
| Webster County, MO | 26,417 | 12,493 | 47.29% |
| Wright County, MO | 12,623 | 5,367 | 42.51% |
| Adair County, OK | 11,462 | 7,811 | 68.15% |
| Delaware County, OK | 31,575 | 17,410 | 55.14% |
| Haskell County, OK | no data | no data | no data |
| Latimer County, OK | no data | no data | no data |
| Le Flore County, OK | 32,812 | 16,900 | 51.51% |
| Ottawa County, OK | 30,049 | 19,513 | 64.94% |
| Sequoyah County, OK | 23,431 | 12,271 | 52.37% |
| Arkansas | 2,170,901 | 1,100,570 | 50.70% |
| Kansas | 2,127,142 | 931,965 | 43.81% |
| Missouri | 4,535,528 | 2,224,446 | 49.04% |
| Oklahoma | 2,828,524 | 1,392,091 | 49.22% |
| United States | 235,151,778 | 103,842,020 | 44.16% |

Note: This indicator is compared with the lowest state average.

Data Source: Centers for Disease Control and Prevention, [Behavioral Risk Factor Surveillance System](#). Additional data analysis by [CARES](#). 2011-12. Source geography: County

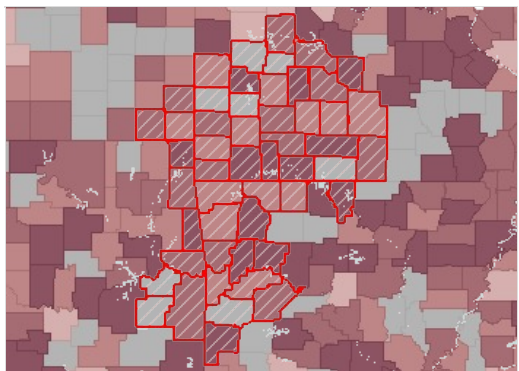

Adults Age 18 Smoking > 99 Cigarettes (Ever), Percent by County, BRFSS 2011-12

- Over 56.0%
- 48.1 - 56.0%
- 40.1 - 48.0%
- Under 40.1%
- No Data or Data Suppressed
- Report Area

Adults Ever Smoking 100 or More Cigarettes by Race / Ethnicity, Percent

| Report Area | White (Non-Hispanic) | Black (Non-Hispanic) | Other Race (Non-Hispanic) | Hispanic / Latino |
|---------------|----------------------|----------------------|---------------------------|-------------------|
| Arkansas | 52.69% | 45.43% | 47.21% | 35.34% |
| Kansas | 45.01% | 41.91% | 41.94% | 32.54% |
| Missouri | 50.82% | 39.9% | 41.38% | 34.04% |
| Oklahoma | 50.3% | 44.35% | 50.76% | 38.19% |
| United States | 48.52% | 38.34% | 31.3% | 34.17% |

Note: No county data available. See FOOTNOTES for more details.

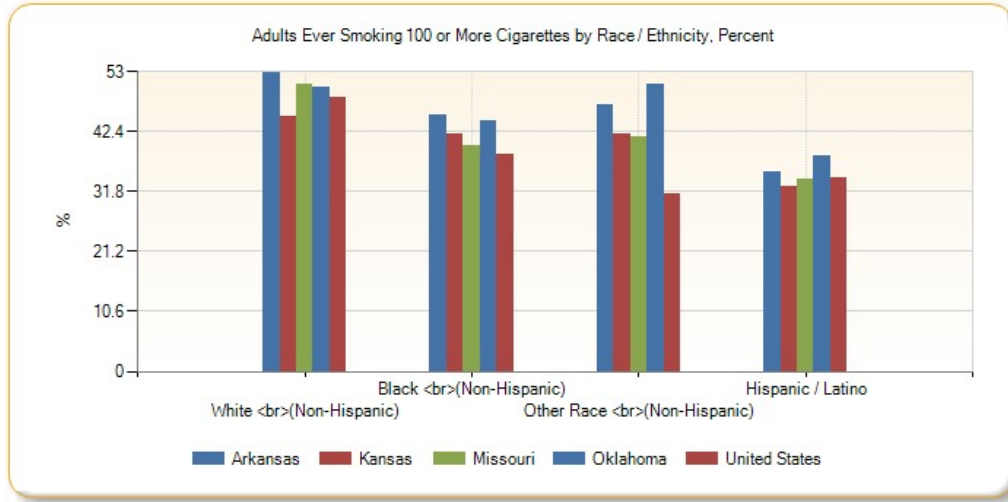

Tobacco Usage - Quit Attempt

An estimated 54.08% of adult smokers in the report area attempted to quit smoking for at least 1 day in the past year. This indicator is relevant because tobacco use is linked to leading causes of death such as cancer and cardiovascular disease and supporting efforts to quit smoking may increase positive health outcomes.

| Report Area | Survey Population (Smokers Age 18) | Total Smokers with Quit Attempt in Past 12 Months | Percent Smokers with Quit Attempt in Past 12 Months |
|-----------------------|-------------------------------------|---|---|
| Report Area | 388,078 | 209,880 | 54.08% |
| Baxter County, AR | 7,677 | 3,208 | 41.79% |
| Benton County, AR | 22,841 | 10,113 | 44.28% |
| Boone County, AR | 7,799 | 6,068 | 77.80% |
| Carroll County, AR | 3,411 | 1,549 | 45.40% |
| Crawford County, AR | 12,464 | 7,555 | 60.62% |
| Franklin County, AR | 6,147 | 3,616 | 58.83% |
| Johnson County, AR | 4,994 | 2,454 | 49.13% |
| Logan County, AR | 3,502 | 2,195 | 62.67% |
| Madison County, AR | 4,237 | 2,230 | 52.62% |
| Polk County, AR | 7,859 | 5,349 | 68.06% |
| Scott County, AR | no data | no data | no data |
| Sebastian County, AR | 23,584 | 14,104 | 59.80% |
| Washington County, AR | 28,469 | 17,845 | 62.68% |
| Yell County, AR | 4,019 | 1,869 | 46.49% |
| Cherokee County, KS | 3,365 | 1,895 | 56.32% |

Percent Smokers with Quit Attempt in Past 12 Months

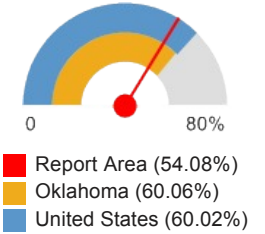

| Report Area | Survey Population (Smokers Age 18) | Total Smokers with Quit Attempt in Past 12 Months | Percent Smokers with Quit Attempt in Past 12 Months |
|----------------------|--|--|---|
| Crawford County, KS | 7,322 | 3,158 | 43.13% |
| Labette County, KS | 3,724 | 1,960 | 52.63% |
| Barry County, MO | 8,716 | 4,267 | 48.96% |
| Barton County, MO | no data | no data | no data |
| Benton County, MO | 7,166 | 4,070 | 56.79% |
| Camden County, MO | 11,034 | 7,182 | 65.09% |
| Cedar County, MO | 2,580 | 2,373 | 91.97% |
| Christian County, MO | 10,987 | 5,964 | 54.28% |
| Dade County, MO | no data | no data | no data |
| Dallas County, MO | 3,857 | 1,452 | 37.65% |
| Douglas County, MO | 3,188 | 1,398 | 43.84% |
| Greene County, MO | 49,374 | 32,960 | 66.76% |
| Hickory County, MO | no data | no data | no data |
| Howell County, MO | 4,071 | 1,242 | 30.51% |
| Jasper County, MO | 19,803 | 10,180 | 51.41% |
| Laclede County, MO | 5,584 | 2,614 | 46.82% |
| Lawrence County, MO | 3,895 | 2,186 | 56.11% |
| McDonald County, MO | 5,465 | 2,163 | 39.57% |
| Newton County, MO | 10,048 | 4,945 | 49.22% |
| Ozark County, MO | no data | no data | no data |
| Polk County, MO | 4,551 | 1,031 | 22.65% |
| Pulaski County, MO | 8,784 | 4,132 | 47.04% |
| St. Clair County, MO | no data | no data | no data |
| Stone County, MO | 4,981 | 2,256 | 45.28% |
| Taney County, MO | 14,362 | 4,928 | 34.31% |
| Texas County, MO | 5,330 | 4,135 | 77.57% |
| Vernon County, MO | 3,522 | 883 | 25.05% |
| Webster County, MO | 6,821 | 1,088 | 15.95% |
| Wright County, MO | 2,695 | 886 | 32.86% |
| Adair County, OK | 4,448 | 2,764 | 62.13% |
| Delaware County, OK | 8,447 | 4,091 | 48.43% |
| Haskell County, OK | no data | no data | no data |
| Latimer County, OK | no data | no data | no data |
| Le Flore County, OK | 8,147 | 5,087 | 62.44% |
| Ottawa County, OK | 12,224 | 7,370 | 60.29% |
| Sequoyah County, OK | 6,584 | 3,065 | 46.55% |
| Arkansas | 563,311 | 336,085 | 59.66% |
| Kansas | 438,742 | 246,642 | 56.22% |
| Missouri | 1,109,658 | 596,738 | 53.78% |
| Oklahoma | 696,201 | 418,156 | 60.06% |
| United States | 45,526,654 | 27,323,073 | 60.02% |

Note: This indicator is compared with the highest state average.
 Data Source: Centers for Disease Control and Prevention, [Behavioral Risk Factor Surveillance System](#). Additional data analysis by [CARES](#). 2011-12. Source geography: County

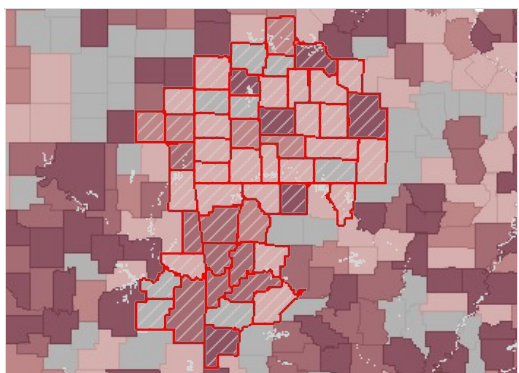

Smokers Who Quit / Attempted to Quit in Past 12 Months, Percent by County, BRFSS 2011-12

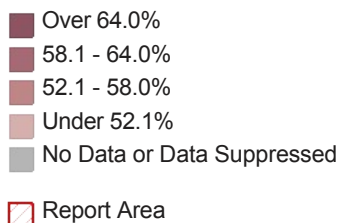

Adult Smokers with Quit Attempt in Past 1 Year by Race / Ethnicity, Percent

| Report Area | White (Non-Hispanic) | Black (Non-Hispanic) | Other Race (Non-Hispanic) | Hispanic / Latino |
|---------------|----------------------|----------------------|---------------------------|-------------------|
| Arkansas | 58.55% | 62.65% | 61.68% | 75.6% |
| Kansas | 53.8% | 66.18% | 69.08% | 64.64% |
| Missouri | 52.03% | 58.99% | 52.42% | 91.21% |
| Oklahoma | 58.8% | 66.98% | 63.67% | 56.94% |
| United States | 56.63% | 70.87% | 62.26% | 65.83% |

Note: No county data available. See FOOTNOTES for more details.

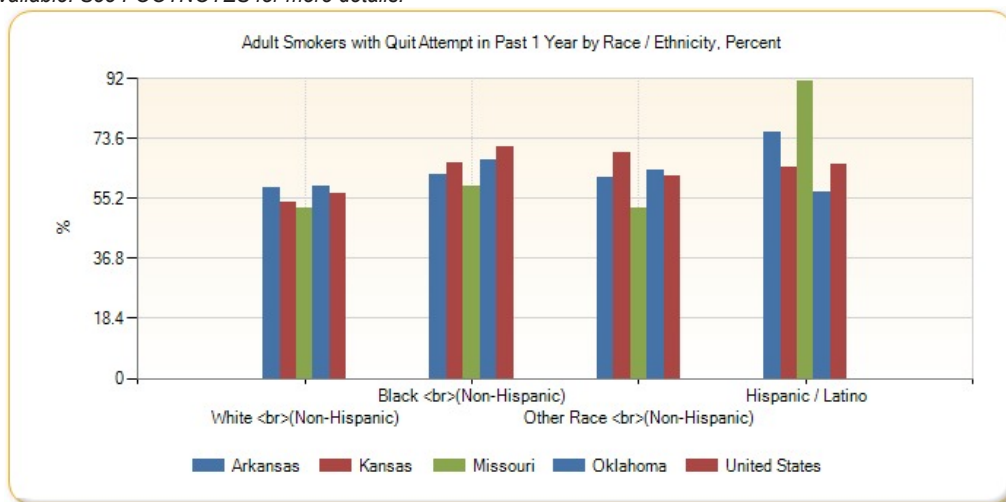

Tobacco Expenditures

This indicator reports estimated expenditures for cigarettes, as a percentage of total household expenditures. This indicator is relevant because tobacco use is linked to leading causes of death such as cancer and cardiovascular disease.

| Report Area | State Rank | Z-Score (US) | Z-Score (State) | Average Expenditures (USD) | Percentage of Food-At-Home Expenditures |
|--------------------|------------|--------------|-----------------|----------------------------|---|
| Report Area | no data | 0.85 | -0.03 | \$1,025.5 | 2.21% |
| Baxter County, AR | 39 | 1.08 | 0.29 | suppressed | suppressed |
| Benton County, AR | 75 | -0.01 | -1.27 | suppressed | suppressed |
| Boone County, AR | 24 | 1.27 | 0.55 | suppressed | suppressed |
| Carroll County, AR | 38 | 1.08 | 0.29 | suppressed | suppressed |

Cigarette Expenditures, Percentage of Total Household Expenditures

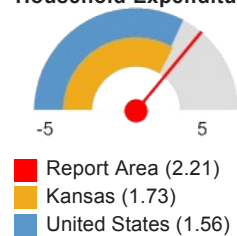

| Report Area | State Rank | Z-Score (US) | Z-Score (State) | Average Expenditures (USD) | Percentage of Food-At-Home Expenditures |
|-----------------------|------------|--------------|-----------------|----------------------------|---|
| Crawford County, AR | 23 | 1.32 | 0.62 | suppressed | suppressed |
| Franklin County, AR | 32 | 1.17 | 0.41 | suppressed | suppressed |
| Johnson County, AR | 33 | 1.24 | 0.5 | suppressed | suppressed |
| Logan County, AR | 28 | 1.3 | 0.6 | suppressed | suppressed |
| Madison County, AR | 7 | 1.61 | 1.03 | suppressed | suppressed |
| Polk County, AR | 17 | 1.42 | 0.77 | suppressed | suppressed |
| Scott County, AR | 21 | 1.34 | 0.65 | suppressed | suppressed |
| Sebastian County, AR | 54 | 0.81 | -0.1 | suppressed | suppressed |
| Washington County, AR | 69 | 0.51 | -0.53 | suppressed | suppressed |
| Yell County, AR | 35 | 1.19 | 0.43 | suppressed | suppressed |
| Cherokee County, KS | 2 | 1.1 | 1.01 | suppressed | suppressed |
| Crawford County, KS | 14 | 0.71 | 0.53 | suppressed | suppressed |
| Labette County, KS | 17 | 0.71 | 0.53 | suppressed | suppressed |
| Barry County, MO | 59 | 1 | 0.49 | suppressed | suppressed |
| Barton County, MO | 42 | 1.13 | 0.64 | suppressed | suppressed |
| Benton County, MO | 45 | 1.12 | 0.62 | suppressed | suppressed |
| Camden County, MO | 89 | 0.68 | 0.13 | suppressed | suppressed |
| Cedar County, MO | 11 | 1.52 | 1.08 | suppressed | suppressed |
| Christian County, MO | 99 | 0.49 | -0.08 | suppressed | suppressed |
| Dade County, MO | 19 | 1.42 | 0.96 | suppressed | suppressed |
| Dallas County, MO | 16 | 1.42 | 0.96 | suppressed | suppressed |
| Douglas County, MO | 12 | 1.49 | 1.04 | suppressed | suppressed |
| Greene County, MO | 74 | 0.78 | 0.24 | suppressed | suppressed |
| Hickory County, MO | 8 | 1.56 | 1.11 | suppressed | suppressed |
| Howell County, MO | 31 | 1.22 | 0.73 | suppressed | suppressed |
| Jasper County, MO | 65 | 0.95 | 0.43 | suppressed | suppressed |
| Laclede County, MO | 45 | 1.1 | 0.6 | suppressed | suppressed |
| Lawrence County, MO | 57 | 1.02 | 0.51 | suppressed | suppressed |
| McDonald County, MO | 39 | 1.17 | 0.68 | suppressed | suppressed |

| Report Area | State Rank | Z-Score (US) | Z-Score (State) | Average Expenditures (USD) | Percentage of Food-At-Home Expenditures |
|----------------------|------------|--------------|-----------------|----------------------------|---|
| Newton County, MO | 83 | 0.78 | 0.24 | suppressed | suppressed |
| Ozark County, MO | 15 | 1.47 | 1.02 | suppressed | suppressed |
| Polk County, MO | 69 | 0.93 | 0.41 | suppressed | suppressed |
| Pulaski County, MO | 103 | 0.32 | -0.27 | suppressed | suppressed |
| St. Clair County, MO | 27 | 1.32 | 0.85 | suppressed | suppressed |
| Stone County, MO | 51 | 1.12 | 0.62 | suppressed | suppressed |
| Taney County, MO | 35 | 1.17 | 0.68 | suppressed | suppressed |
| Texas County, MO | 51 | 1.08 | 0.58 | suppressed | suppressed |
| Vernon County, MO | 55 | 1.08 | 0.58 | suppressed | suppressed |
| Webster County, MO | 23 | 1.34 | 0.87 | suppressed | suppressed |
| Wright County, MO | 5 | 1.69 | 1.27 | suppressed | suppressed |
| Adair County, OK | 1 | 2.08 | 1.57 | suppressed | suppressed |
| Delaware County, OK | 8 | 1.46 | 0.81 | suppressed | suppressed |
| Haskell County, OK | 11 | 1.4 | 0.75 | suppressed | suppressed |
| Latimer County, OK | 29 | 1.13 | 0.42 | suppressed | suppressed |
| Le Flore County, OK | 7 | 1.44 | 0.79 | suppressed | suppressed |
| Ottawa County, OK | 4 | 1.49 | 0.85 | suppressed | suppressed |
| Sequoyah County, OK | 12 | 1.4 | 0.75 | suppressed | suppressed |
| Arkansas | no data | 0.71 | 0 | \$968.13 | 2.13% |
| Kansas | no data | 0.03 | 0 | \$896.37 | 1.73% |
| Missouri | no data | 0.31 | 0 | \$935.41 | 1.89% |
| Oklahoma | no data | 0.56 | 0 | \$982.97 | 2.04% |
| United States | no data | no data | no data | \$822.7 | 1.56% |

Note: This indicator is compared with the lowest state average.
 Data Source: Nielsen, [Nielsen SiteReports](#), 2014. Source geography: Tract

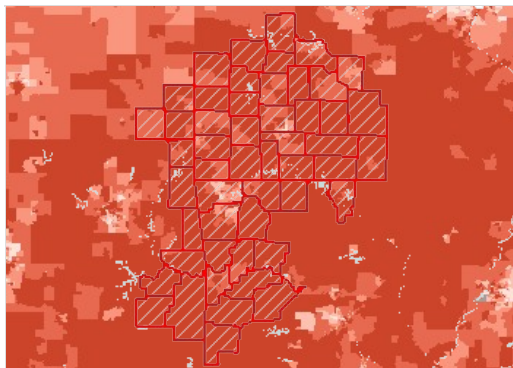

Cigarette Expenditures, Percent of Total Expenditures, National Rank by Tract, Nielsen 2014

- 1st Quintile (Highest Expenditures)
- 2nd Quintile
- 3rd Quintile
- 4th Quintile
- 5th Quintile (Lowest Expenditures)
- No Data or Data Suppressed
- Report Area

Please see [Health Indicators Report: Springfield-Green County Health Department footnotes](#) for information about the data background, analysis methodologies and other related notes.

Report prepared by [Community Commons](#), June 24, 2015.

Community Health Needs Assessment (CHNA)

Report Area

Adair County, OK; Barry County, MO; Barton County, MO; Baxter County, AR; Benton County, AR; Benton County, MO; Boone County, AR; Camden County, MO; Carroll County, AR; Cedar County, MO; Cherokee County, KS; Christian County, MO; Crawford County, AR; Crawford County, KS; Dade County, MO; Dallas County, MO; Delaware County, OK; Douglas County, MO; Franklin County, AR; Greene County, MO; Haskell County, OK; Hickory County, MO; Howell County, MO; Jasper County, MO; Johnson County, AR; Laclede County, MO; Latimer County, OK; Lawrence County, MO; Le Flore County, OK; Logan County, AR; Madison County, AR; McDonald County, MO; Newton County, MO; Ottawa County, OK; Ozark County, MO; Polk County, AR; Polk County, MO; Pulaski County, MO; Scott County, AR; Sebastian County, AR; Sequoyah County, OK; St. Clair County, MO; Stone County, MO; Taney County, MO; Texas County, MO; Vernon County, MO; Washington County, AR; Webster County, MO; Wright County, MO; Yell County, AR

Health Outcomes

Measuring morbidity and mortality rates allows assessing linkages between social determinants of health and outcomes. By comparing, for example, the prevalence of certain chronic diseases to indicators in other categories (e.g., poor diet and exercise) with outcomes (e.g., high rates of obesity and diabetes), various causal relationship may emerge, allowing a better understanding of how certain community health needs may be addressed.

Data Indicators

- Depression (Medicare Population)
- Diabetes (Adult)
- Diabetes (Medicare Population)
- High Cholesterol (Adult)
- Heart Disease (Adult)
- Heart Disease (Medicare Population)
- High Blood Pressure (Adult)
- High Blood Pressure (Medicare Population)
- High Cholesterol (Medicare Population)
- Overweight
- Obesity
- Asthma Prevalence
- Poor Dental Health
- Poor General Health
- Chlamydia Incidence
- Gonorrhea Incidence
- HIV Prevalence
- Cancer Incidence - Breast
- Cancer Incidence - Cervical
- Cancer Incidence - Colon and Rectum
- Cancer Incidence - Lung
- Cancer Incidence - Prostate
- Low Birth Weight
- Mortality - Premature Death
- Mortality - Cancer
- Mortality - Heart Disease
- Mortality - Ischaemic Heart Disease
- Mortality - Lung Disease
- Mortality - Stroke
- Mortality - Unintentional Injury
- Mortality - Motor Vehicle Accident
- Mortality - Pedestrian Accident
- Mortality - Homicide
- Mortality - Suicide
- Infant Mortality

Depression (Medicare Population)

This indicator reports the percentage of the Medicare fee-for-service population with depression.

| Report Area | Total Medicare Beneficiaries | Beneficiaries with Depression | Percent with Depression |
|-----------------------|------------------------------|-------------------------------|-------------------------|
| Report Area | 320,553 | 56,130 | 17.51% |
| Baxter County, AR | 10,887 | 1,426 | 13.1% |
| Benton County, AR | 21,489 | 3,537 | 16.46% |
| Boone County, AR | 7,669 | 991 | 12.92% |
| Carroll County, AR | 4,410 | 631 | 14.31% |
| Crawford County, AR | 7,143 | 1,246 | 17.44% |
| Franklin County, AR | 2,761 | 389 | 14.09% |
| Johnson County, AR | 3,624 | 555 | 15.31% |
| Logan County, AR | 3,983 | 583 | 14.64% |
| Madison County, AR | 2,932 | 385 | 13.13% |
| Polk County, AR | 4,474 | 626 | 13.99% |
| Scott County, AR | 1,905 | 260 | 13.65% |
| Sebastian County, AR | 15,909 | 2,837 | 17.83% |
| Washington County, AR | 21,742 | 3,712 | 17.07% |
| Yell County, AR | 3,837 | 567 | 14.78% |
| Cherokee County, KS | 3,850 | 666 | 17.3% |

Percentage of Medicare Beneficiaries with Depression

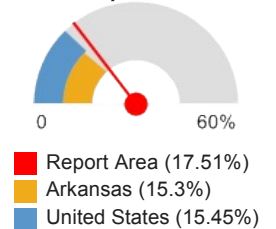

| Report Area | Total Medicare Beneficiaries | Beneficiaries with Depression | Percent with Depression |
|----------------------|------------------------------|-------------------------------|-------------------------|
| Crawford County, KS | 6,922 | 1,161 | 16.77% |
| Labette County, KS | 4,168 | 646 | 15.5% |
| Barry County, MO | 5,499 | 869 | 15.8% |
| Barton County, MO | 2,020 | 313 | 15.5% |
| Benton County, MO | 5,021 | 824 | 16.41% |
| Camden County, MO | 8,036 | 1,178 | 14.66% |
| Cedar County, MO | 2,625 | 475 | 18.1% |
| Christian County, MO | 7,264 | 1,332 | 18.34% |
| Dade County, MO | 1,232 | 231 | 18.75% |
| Dallas County, MO | 1,993 | 434 | 21.78% |
| Douglas County, MO | 1,582 | 283 | 17.89% |
| Greene County, MO | 29,889 | 6,337 | 21.2% |
| Hickory County, MO | 1,875 | 337 | 17.97% |
| Howell County, MO | 8,087 | 1,631 | 20.17% |
| Jasper County, MO | 19,009 | 3,972 | 20.9% |
| Laclede County, MO | 4,767 | 926 | 19.43% |
| Lawrence County, MO | 4,610 | 871 | 18.89% |
| McDonald County, MO | 2,593 | 432 | 16.66% |
| Newton County, MO | 6,350 | 1,062 | 16.72% |
| Ozark County, MO | 1,985 | 307 | 15.47% |
| Polk County, MO | 3,946 | 893 | 22.63% |
| Pulaski County, MO | 4,998 | 845 | 16.91% |
| St. Clair County, MO | 1,913 | 313 | 16.36% |
| Stone County, MO | 5,384 | 887 | 16.47% |
| Taney County, MO | 8,044 | 1,337 | 16.62% |
| Texas County, MO | 4,841 | 888 | 18.34% |
| Vernon County, MO | 3,854 | 751 | 19.49% |
| Webster County, MO | 3,886 | 725 | 18.66% |
| Wright County, MO | 3,205 | 590 | 18.41% |
| Adair County, OK | 3,592 | 621 | 17.29% |
| Delaware County, OK | 7,340 | 1,163 | 15.84% |
| Haskell County, OK | 2,651 | 430 | 16.22% |
| Latimer County, OK | 1,522 | 264 | 17.35% |
| Le Flore County, OK | 9,402 | 1,863 | 19.81% |
| Ottawa County, OK | 6,725 | 1,217 | 18.1% |
| Sequoyah County, OK | 7,108 | 1,311 | 18.44% |
| Arkansas | 449,838 | 68,811 | 15.3% |
| Kansas | 383,722 | 62,087 | 16.18% |
| Missouri | 771,145 | 143,706 | 18.64% |
| Oklahoma | 512,664 | 91,516 | 17.85% |
| United States | 34,126,305 | 5,271,176 | 15.45% |

Note: This indicator is compared with the lowest state average.
 Data Source: [Centers for Medicare and Medicaid Services](#), 2012. Source geography: County

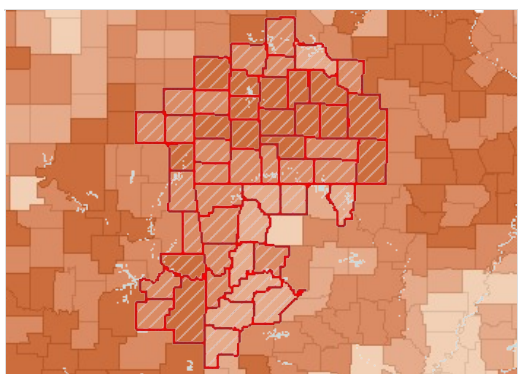

Beneficiaries with Depression, Percent by County, CMS 2012

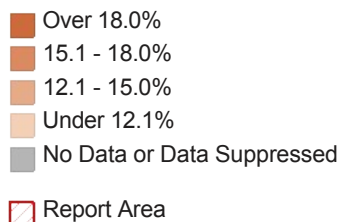

Diabetes (Adult)

This indicator reports the percentage of adults aged 20 and older who have ever been told by a doctor that they have diabetes. This indicator is relevant because diabetes is a prevalent problem in the U.S.; it may indicate an unhealthy lifestyle and puts individuals at risk for further health issues.

| Report Area | Total Population Age 20 | Population with Diagnosed Diabetes | Population with Diagnosed Diabetes, Crude Rate | Population with Diagnosed Diabetes, Age-Adjusted Rate |
|-----------------------|-------------------------|------------------------------------|--|---|
| Report Area | 1,682,648 | 186,772 | 11.1 | 9.93% |
| Baxter County, AR | 33,061 | 4,364 | 13.2 | 9.8% |
| Benton County, AR | 164,010 | 16,401 | 10 | 9.7% |
| Boone County, AR | 27,893 | 3,403 | 12.2 | 10.4% |
| Carroll County, AR | 20,928 | 2,616 | 12.5 | 10.3% |
| Crawford County, AR | 44,676 | 4,959 | 11.1 | 10% |
| Franklin County, AR | 13,173 | 1,673 | 12.7 | 10.9% |
| Johnson County, AR | 18,646 | 2,368 | 12.7 | 11.5% |
| Logan County, AR | 16,331 | 2,074 | 12.7 | 10.7% |
| Madison County, AR | 11,551 | 1,467 | 12.7 | 10.9% |
| Polk County, AR | 15,203 | 1,946 | 12.8 | 10.4% |
| Scott County, AR | 8,016 | 986 | 12.3 | 10.4% |
| Sebastian County, AR | 92,234 | 11,806 | 12.8 | 11.9% |
| Washington County, AR | 148,430 | 11,726 | 7.9 | 8.3% |
| Yell County, AR | 15,837 | 1,948 | 12.3 | 10.9% |
| Cherokee County, KS | 15,512 | 1,939 | 12.5 | 10.6% |
| Crawford County, KS | 28,833 | 3,287 | 11.4 | 11% |
| Labette County, KS | 15,597 | 1,856 | 11.9 | 10.1% |
| Barry County, MO | 26,500 | 3,074 | 11.6 | 9.3% |
| Barton County, MO | 8,947 | 1,190 | 13.3 | 11% |
| Benton County, MO | 15,272 | 2,245 | 14.7 | 10.5% |
| Camden County, MO | 34,793 | 3,862 | 11.1 | 8.3% |
| Cedar County, MO | 10,312 | 1,289 | 12.5 | 9.7% |

Percent Adults with Diagnosed Diabetes (Age-Adjusted)

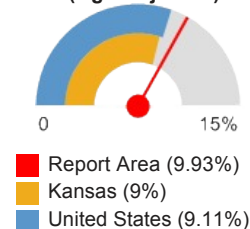

| Report Area | Total Population Age 20 | Population with Diagnosed Diabetes | Population with Diagnosed Diabetes, Crude Rate | Population with Diagnosed Diabetes, Age-Adjusted Rate |
|----------------------|-------------------------|------------------------------------|--|---|
| Christian County, MO | 56,533 | 6,049 | 10.7 | 9.8% |
| Dade County, MO | 5,754 | 794 | 13.8 | 10.6% |
| Dallas County, MO | 12,416 | 1,701 | 13.7 | 11.3% |
| Douglas County, MO | 10,427 | 1,220 | 11.7 | 9% |
| Greene County, MO | 211,869 | 17,797 | 8.4 | 7.9% |
| Hickory County, MO | 7,649 | 1,025 | 13.4 | 9.2% |
| Howell County, MO | 29,726 | 3,478 | 11.7 | 9.9% |
| Jasper County, MO | 82,613 | 8,757 | 10.6 | 9.9% |
| Laclede County, MO | 25,754 | 2,936 | 11.4 | 9.8% |
| Lawrence County, MO | 27,684 | 3,239 | 11.7 | 10% |
| McDonald County, MO | 16,062 | 1,815 | 11.3 | 10.2% |
| Newton County, MO | 43,019 | 4,646 | 10.8 | 9.2% |
| Ozark County, MO | 7,531 | 1,107 | 14.7 | 10.8% |
| Polk County, MO | 22,259 | 2,582 | 11.6 | 10% |
| Pulaski County, MO | 36,798 | 3,459 | 9.4 | 11.4% |
| St. Clair County, MO | 7,438 | 952 | 12.8 | 9.5% |
| Stone County, MO | 25,320 | 3,165 | 12.5 | 9% |
| Taney County, MO | 39,904 | 4,589 | 11.5 | 9.7% |
| Texas County, MO | 19,530 | 2,285 | 11.7 | 9.6% |
| Vernon County, MO | 14,976 | 1,887 | 12.6 | 10.6% |
| Webster County, MO | 25,449 | 2,723 | 10.7 | 9.4% |
| Wright County, MO | 13,473 | 1,765 | 13.1 | 10.8% |
| Adair County, OK | 15,657 | 2,239 | 14.3 | 13% |
| Delaware County, OK | 31,516 | 4,885 | 15.5 | 12.6% |
| Haskell County, OK | 9,429 | 1,537 | 16.3 | 13.8% |
| Latimer County, OK | 8,063 | 1,145 | 14.2 | 12.1% |
| Le Flore County, OK | 36,537 | 5,444 | 14.9 | 13.1% |
| Ottawa County, OK | 23,207 | 3,133 | 13.5 | 11.8% |
| Sequoyah County, OK | 30,300 | 3,939 | 13 | 11.4% |
| Arkansas | 2,160,128 | 257,048 | 11.9 | 10.84% |
| Kansas | 2,077,219 | 201,403 | 9.7 | 9% |
| Missouri | 4,451,148 | 476,233 | 10.7 | 9.62% |
| Oklahoma | 2,773,112 | 320,796 | 11.57 | 10.76% |
| United States | 234,058,710 | 23,059,940 | 9.85 | 9.11% |

Note: This indicator is compared with the lowest state average.

Data Source: Centers for Disease Control and Prevention, [National Center for Chronic Disease Prevention and Health Promotion](#). 2012. Source geography: County

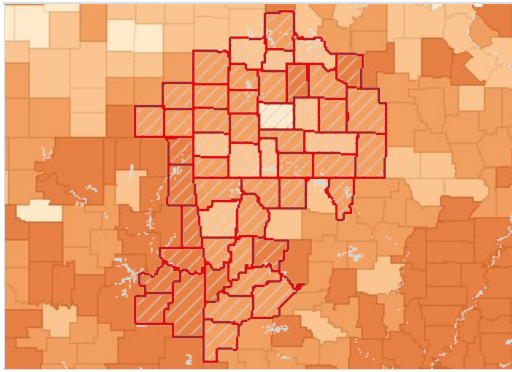

Diabetes Prevalence, Percent of Adults Age 20 by County, CDC NCCDPHP 2012

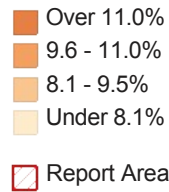

Adults with Diagnosed Diabetes by Gender

| Report Area | Total Males with Diabetes | Percent Males with Diabetes | Total Females with Diabetes | Percent Females with Diabetes |
|-----------------------|---------------------------|-----------------------------|-----------------------------|-------------------------------|
| Report Area | 91,137 | 10.38% | 83,346 | 8.68% |
| Baxter County, AR | 1,973 | 9.2% | 1,619 | 6.8% |
| Benton County, AR | 7,278 | 9.6% | 6,195 | 7.4% |
| Boone County, AR | 1,725 | 11.3% | 1,507 | 8.8% |
| Carroll County, AR | 1,254 | 10.3% | 1,108 | 8.4% |
| Crawford County, AR | 2,469 | 10.5% | 2,021 | 8.1% |
| Franklin County, AR | 855 | 11.7% | 741 | 9.4% |
| Johnson County, AR | 1,175 | 11.9% | 1,021 | 9.8% |
| Logan County, AR | 1,110 | 11.9% | 957 | 9.7% |
| Madison County, AR | 834 | 12.6% | 716 | 10.6% |
| Polk County, AR | 948 | 10.6% | 784 | 8.1% |
| Scott County, AR | 548 | 11.8% | 464 | 9.7% |
| Sebastian County, AR | 5,397 | 11.8% | 4,916 | 9.6% |
| Washington County, AR | 6,337 | 9.8% | 5,253 | 7.4% |
| Yell County, AR | 1,087 | 12.6% | 947 | 10.3% |
| Cherokee County, KS | 958 | 10.9% | 900 | 9.5% |
| Crawford County, KS | 1,468 | 10.7% | 1,398 | 8.8% |
| Labette County, KS | 937 | 10.7% | 864 | 8.9% |
| Barry County, MO | 1,380 | 9% | 1,240 | 7.7% |
| Barton County, MO | 514 | 10.2% | 517 | 9.2% |
| Benton County, MO | 1,181 | 11.1% | 1,015 | 9.8% |
| Camden County, MO | 1,998 | 8.8% | 1,665 | 7.3% |
| Cedar County, MO | 591 | 9.1% | 549 | 7.8% |
| Christian County, MO | 2,434 | 8.9% | 2,227 | 7.2% |
| Dade County, MO | 361 | 9.7% | 327 | 8.4% |
| Dallas County, MO | 724 | 10% | 642 | 8.6% |
| Douglas County, MO | 661 | 10.5% | 612 | 9.3% |
| Greene County, MO | 9,290 | 9.3% | 9,678 | 8.2% |
| Hickory County, MO | 545 | 9.9% | 477 | 8.5% |
| Howell County, MO | 1,508 | 9.4% | 1,527 | 8.3% |
| Jasper County, MO | 4,158 | 10% | 4,075 | 8.5% |
| Laclede County, MO | 1,357 | 9.5% | 1,254 | 8.1% |

| Report Area | Total Males with Diabetes | Percent Males with Diabetes | Total Females with Diabetes | Percent Females with Diabetes |
|----------------------|---------------------------|-----------------------------|-----------------------------|-------------------------------|
| Lawrence County, MO | 1,614 | 10.6% | 1,603 | 9.6% |
| McDonald County, MO | 892 | 10.4% | 823 | 9.3% |
| Newton County, MO | 2,595 | 11.4% | 2,510 | 10.1% |
| Ozark County, MO | 491 | 9.5% | 410 | 8.2% |
| Polk County, MO | 1,182 | 9.7% | 1,124 | 8.4% |
| Pulaski County, MO | 1,606 | 10.8% | 1,461 | 9.8% |
| St. Clair County, MO | 497 | 9.8% | 425 | 8.4% |
| Stone County, MO | 1,613 | 9.4% | 1,357 | 7.8% |
| Taney County, MO | 2,243 | 10.3% | 2,145 | 9% |
| Texas County, MO | 1,107 | 9.3% | 918 | 7.8% |
| Vernon County, MO | 842 | 9.9% | 828 | 8.8% |
| Webster County, MO | 1,445 | 10.5% | 1,358 | 9.5% |
| Wright County, MO | 820 | 10.6% | 794 | 9.3% |
| Adair County, OK | 1,149 | 13.7% | 1,030 | 11.9% |
| Delaware County, OK | 2,603 | 13.9% | 2,379 | 12.2% |
| Haskell County, OK | 584 | 11.2% | 543 | 9.7% |
| Latimer County, OK | 554 | 11.6% | 463 | 10% |
| Le Flore County, OK | 2,425 | 12.1% | 2,235 | 10.6% |
| Ottawa County, OK | 1,520 | 12.4% | 1,493 | 10.8% |
| Sequoyah County, OK | 2,300 | 14% | 2,231 | 12.6% |
| Arkansas | 125,936 | 11.43% | 118,020 | 9.64% |
| Kansas | 99,446 | 9.53% | 93,597 | 8.1% |
| Missouri | 223,426 | 9.85% | 221,473 | 8.69% |
| Oklahoma | 158,087 | 11.45% | 148,924 | 9.75% |
| United States | 10,907,085 | 9.62% | 10,574,108 | 8.28% |

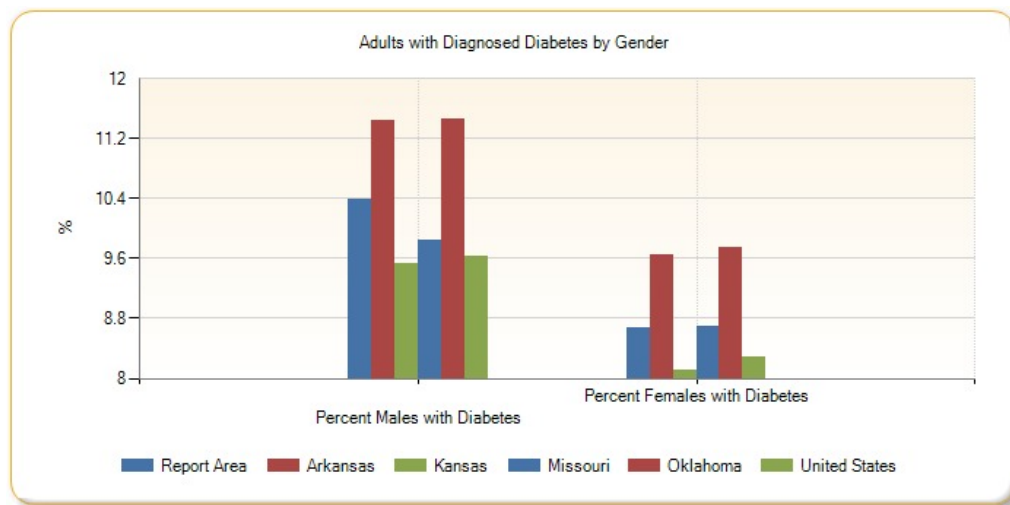

Percent Adults with Diagnosed Diabetes by Year, 2004 through 2012

| Report Area | 2004 | 2005 | 2006 | 2007 | 2008 | 2009 | 2010 | 2011 |
|-------------------|-------|-------|-------|-------|-------|-------|-------|-------|
| Report Area | 7.61% | 7.86% | 8.08% | 8.43% | 8.65% | 9.03% | 9.48% | 9.93% |
| Baxter County, AR | 7.1% | 7.5% | 8.8% | 9.2% | 9% | 8% | 7.9% | 8.8% |

| Report Area | 2004 | 2005 | 2006 | 2007 | 2008 | 2009 | 2010 | 2011 |
|-----------------------|------|------|------|------|-------|-------|-------|-------|
| Benton County, AR | 6.5% | 6.9% | 7.5% | 7.7% | 7.7% | 7.2% | 8.4% | 9.2% |
| Boone County, AR | 7.9% | 8% | 8.1% | 8.3% | 8.8% | 9.9% | 10% | 10.2% |
| Carroll County, AR | 6.7% | 6.7% | 7.7% | 8.6% | 9.4% | 9.1% | 9.3% | 9.2% |
| Crawford County, AR | 7.3% | 7.2% | 7.7% | 7.4% | 7.7% | 8.2% | 9.3% | 9.7% |
| Franklin County, AR | 7.2% | 8.2% | 9.3% | 9.8% | 9.7% | 10% | 10.5% | 10.6% |
| Johnson County, AR | 7.5% | 8% | 8.5% | 8.8% | 9.2% | 9.8% | 10.8% | 11% |
| Logan County, AR | 7.4% | 7.8% | 8.1% | 8.2% | 8.4% | 10.1% | 10.7% | 11% |
| Madison County, AR | 6.8% | 7.5% | 7.7% | 8% | 8.7% | 9.8% | 11.6% | 11.1% |
| Polk County, AR | 7.5% | 7.6% | 7.5% | 8.5% | 9% | 9.4% | 9.3% | 10% |
| Scott County, AR | 7.5% | 8.3% | 8.6% | 9% | 9.6% | 9.4% | 10.7% | 10.4% |
| Sebastian County, AR | 8% | 8.3% | 9.3% | 9.4% | 9.3% | 9.7% | 10.6% | 11.9% |
| Washington County, AR | 6.5% | 6.5% | 6.5% | 7.3% | 8.2% | 9.1% | 8.5% | 8.5% |
| Yell County, AR | 7.3% | 8.3% | 8.4% | 9.9% | 10.7% | 12.2% | 11.5% | 10.7% |
| Cherokee County, KS | 7.3% | 8.4% | 8.4% | 8.5% | 8.8% | 9.1% | 10.2% | 10.7% |
| Crawford County, KS | 6.7% | 7.7% | 7.5% | 8.5% | 8.8% | 9.4% | 9.6% | 9.9% |
| Labette County, KS | 7% | 8.1% | 8% | 8.7% | 8.4% | 9.3% | 9.7% | 10.2% |
| Barry County, MO | 8% | 7.8% | 7.6% | 7.8% | 8.2% | 8.7% | 8.3% | 9% |
| Barton County, MO | 8.3% | 8.4% | 7.9% | 8% | 8.3% | 9.6% | 9.7% | 10.5% |
| Benton County, MO | 8.4% | 8.5% | 7.9% | 8% | 8.4% | 9.4% | 10.4% | 10.2% |
| Camden County, MO | 7.4% | 7.5% | 7.6% | 7.8% | 8.1% | 8.3% | 8% | 8.6% |
| Cedar County, MO | 7.5% | 7.8% | 7.8% | 8.4% | 8.5% | 9.1% | 8.4% | 8.9% |
| Christian County, MO | 7.4% | 7.2% | 7.6% | 7.6% | 7.9% | 7.7% | 8% | 9% |
| Dade County, MO | 7.7% | 7.6% | 7.7% | 8.2% | 8.4% | 8.8% | 9.1% | 10.5% |
| Dallas County, MO | 7.8% | 7.8% | 8.1% | 8.1% | 8.2% | 8.1% | 9.3% | 10.6% |
| Douglas County, MO | 7.7% | 7.8% | 7.6% | 7.9% | 8.5% | 9.3% | 9.9% | 9.1% |
| Greene County, MO | 7.5% | 7.4% | 7.3% | 7.7% | 8% | 8.5% | 8.7% | 8.4% |
| Hickory County, MO | 8% | 7.6% | 7.6% | 7.9% | 8.3% | 8.6% | 9.2% | 9.6% |
| Howell County, MO | 7.7% | 8.2% | 8.2% | 8.6% | 8.7% | 10.1% | 8.8% | 9.5% |
| Jasper County, MO | 7.7% | 8% | 8.2% | 8.1% | 7.9% | 8.2% | 9.2% | 10.7% |
| Laclede County, MO | 7.8% | 7.8% | 7.8% | 7.8% | 7.9% | 8.8% | 8.8% | 10% |

| Report Area | 2004 | 2005 | 2006 | 2007 | 2008 | 2009 | 2010 | 2011 |
|----------------------|-------|-------|-------|-------|-------|--------|--------|--------|
| Lawrence County, MO | 7.7% | 7.5% | 7.5% | 7.9% | 8.3% | 8.4% | 10% | 10.8% |
| McDonald County, MO | 7.8% | 7.7% | 7.8% | 8% | 8.4% | 8.6% | 9.8% | 10.3% |
| Newton County, MO | 7.6% | 7.9% | 7.9% | 8.4% | 8.7% | 10.2% | 10.7% | 10.2% |
| Ozark County, MO | 7.9% | 7.8% | 7.7% | 8% | 8.3% | 8.2% | 8.9% | 10.2% |
| Polk County, MO | 8.5% | 8.9% | 8.8% | 9.3% | 8.9% | 10% | 9% | 10.6% |
| Pulaski County, MO | 8.1% | 8.4% | 8.3% | 8.9% | 9.1% | 9.5% | 10.3% | 12.1% |
| St. Clair County, MO | 7.8% | 8% | 8% | 8.2% | 8.4% | 9% | 9.1% | 9.5% |
| Stone County, MO | 7.6% | 7.8% | 7.4% | 7.9% | 8.1% | 8.9% | 8.6% | 8.5% |
| Taney County, MO | 8% | 7.8% | 8.1% | 8.3% | 8.4% | 8.8% | 9.6% | 9.9% |
| Texas County, MO | 8.2% | 8.9% | 8.5% | 8.1% | 8.5% | 8.2% | 8.6% | 9.1% |
| Vernon County, MO | 7.6% | 7.8% | 7.6% | 8.3% | 8.4% | 9.4% | 9.3% | 10.6% |
| Webster County, MO | 7.7% | 7.7% | 7.6% | 7.7% | 8.2% | 8.6% | 10% | 9.7% |
| Wright County, MO | 8% | 8% | 7.7% | 7.6% | 7.9% | 8% | 9.9% | 11% |
| Adair County, OK | 11% | 10.9% | 11.3% | 12.1% | 12.8% | 13.1% | 12.8% | 13.1% |
| Delaware County, OK | 9.1% | 9.7% | 10.3% | 10.4% | 10.7% | 11.1% | 13% | 12.6% |
| Haskell County, OK | 8.2% | 8.8% | 9.5% | 10% | 10.3% | 10% | 10.4% | 12.6% |
| Latimer County, OK | 9.2% | 9.6% | 10.2% | 10.6% | 11% | 10.7% | 10.8% | 11.1% |
| Le Flore County, OK | 9% | 10.8% | 11.6% | 12% | 10.7% | 10.4% | 11.3% | 12.3% |
| Ottawa County, OK | 9.2% | 9.9% | 10.5% | 12.3% | 11.6% | 11.2% | 11.5% | 12.3% |
| Sequoyah County, OK | 8.8% | 9.5% | 10.2% | 11% | 12% | 12.6% | 13.2% | 12.3% |
| Arkansas | 7.61% | 7.99% | 8.43% | 8.98% | 9.57% | 10.03% | 10.47% | 10.71% |
| Kansas | 6.63% | 7% | 7.24% | 7.58% | 8.11% | 8.4% | 8.75% | 8.89% |
| Missouri | 7.74% | 7.84% | 7.99% | 8.23% | 8.47% | 8.9% | 9.22% | 9.59% |
| Oklahoma | 8.1% | 8.73% | 9.21% | 9.69% | 9.89% | 9.96% | 10.51% | 10.69% |
| United States | 7.31% | 7.58% | 8.04% | 8.33% | 8.55% | 8.72% | 8.89% | 9.03% |

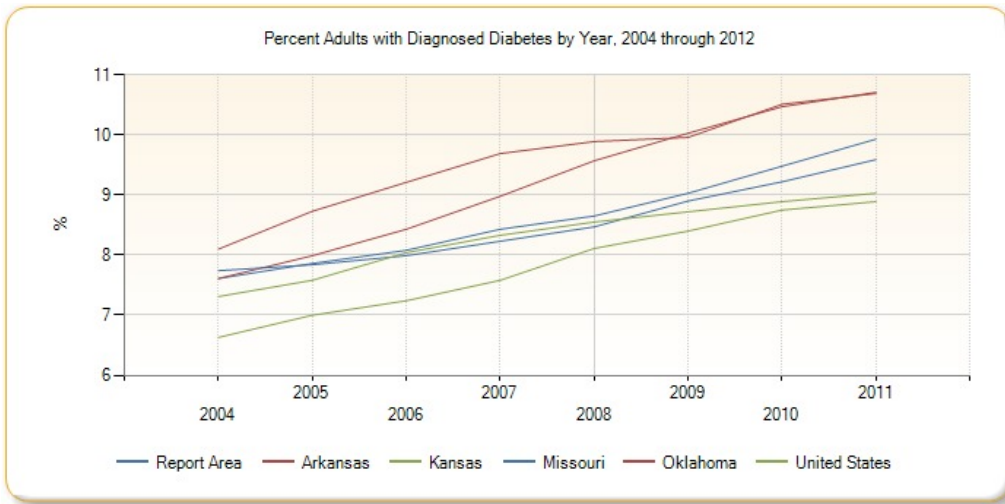

Diabetes (Medicare Population)

This indicator reports the percentage of the Medicare fee-for-service population with diabetes.

| Report Area | Total Medicare Beneficiaries | Beneficiaries with Diabetes | Percent with Diabetes |
|-----------------------|------------------------------|-----------------------------|-----------------------|
| Report Area | 320,553 | 78,469 | 24.48% |
| Baxter County, AR | 10,887 | 2,582 | 23.72% |
| Benton County, AR | 21,489 | 4,525 | 21.06% |
| Boone County, AR | 7,669 | 1,927 | 25.13% |
| Carroll County, AR | 4,410 | 951 | 21.56% |
| Crawford County, AR | 7,143 | 1,728 | 24.19% |
| Franklin County, AR | 2,761 | 707 | 25.61% |
| Johnson County, AR | 3,624 | 857 | 23.65% |
| Logan County, AR | 3,983 | 946 | 23.75% |
| Madison County, AR | 2,932 | 608 | 20.74% |
| Polk County, AR | 4,474 | 1,007 | 22.51% |
| Scott County, AR | 1,905 | 476 | 24.99% |
| Sebastian County, AR | 15,909 | 3,984 | 25.04% |
| Washington County, AR | 21,742 | 4,582 | 21.07% |
| Yell County, AR | 3,837 | 1,042 | 27.16% |
| Cherokee County, KS | 3,850 | 1,062 | 27.58% |
| Crawford County, KS | 6,922 | 1,920 | 27.74% |
| Labette County, KS | 4,168 | 1,100 | 26.39% |
| Barry County, MO | 5,499 | 1,249 | 22.71% |
| Barton County, MO | 2,020 | 591 | 29.26% |
| Benton County, MO | 5,021 | 1,247 | 24.84% |
| Camden County, MO | 8,036 | 1,798 | 22.37% |
| Cedar County, MO | 2,625 | 569 | 21.68% |
| Christian County, MO | 7,264 | 1,671 | 23% |
| Dade County, MO | 1,232 | 306 | 24.84% |
| Dallas County, MO | 1,993 | 503 | 25.24% |

Percentage of Medicare Beneficiaries with Diabetes

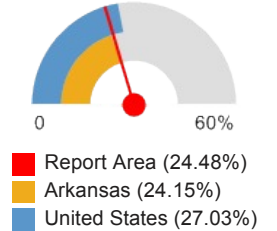

| Report Area | Total Medicare Beneficiaries | Beneficiaries with Diabetes | Percent with Diabetes |
|----------------------|------------------------------|-----------------------------|-----------------------|
| Douglas County, MO | 1,582 | 359 | 22.69% |
| Greene County, MO | 29,889 | 6,699 | 22.41% |
| Hickory County, MO | 1,875 | 444 | 23.68% |
| Howell County, MO | 8,087 | 1,979 | 24.47% |
| Jasper County, MO | 19,009 | 5,229 | 27.51% |
| Laclede County, MO | 4,767 | 1,131 | 23.73% |
| Lawrence County, MO | 4,610 | 1,137 | 24.66% |
| McDonald County, MO | 2,593 | 612 | 23.6% |
| Newton County, MO | 6,350 | 1,616 | 25.45% |
| Ozark County, MO | 1,985 | 429 | 21.61% |
| Polk County, MO | 3,946 | 978 | 24.78% |
| Pulaski County, MO | 4,998 | 1,474 | 29.49% |
| St. Clair County, MO | 1,913 | 472 | 24.67% |
| Stone County, MO | 5,384 | 1,199 | 22.27% |
| Taney County, MO | 8,044 | 1,897 | 23.58% |
| Texas County, MO | 4,841 | 1,201 | 24.81% |
| Vernon County, MO | 3,854 | 986 | 25.58% |
| Webster County, MO | 3,886 | 934 | 24.03% |
| Wright County, MO | 3,205 | 815 | 25.43% |
| Adair County, OK | 3,592 | 1,257 | 34.99% |
| Delaware County, OK | 7,340 | 1,878 | 25.59% |
| Haskell County, OK | 2,651 | 707 | 26.67% |
| Latimer County, OK | 1,522 | 411 | 27% |
| Le Flore County, OK | 9,402 | 2,809 | 29.88% |
| Ottawa County, OK | 6,725 | 1,963 | 29.19% |
| Sequoyah County, OK | 7,108 | 1,915 | 26.94% |
| Arkansas | 449,838 | 108,634 | 24.15% |
| Kansas | 383,722 | 94,293 | 24.57% |
| Missouri | 771,145 | 201,307 | 26.1% |
| Oklahoma | 512,664 | 134,082 | 26.15% |
| United States | 34,126,305 | 9,224,278 | 27.03% |

Note: This indicator is compared with the lowest state average.
Data Source: [Centers for Medicare and Medicaid Services](#). 2012. Source geography: County

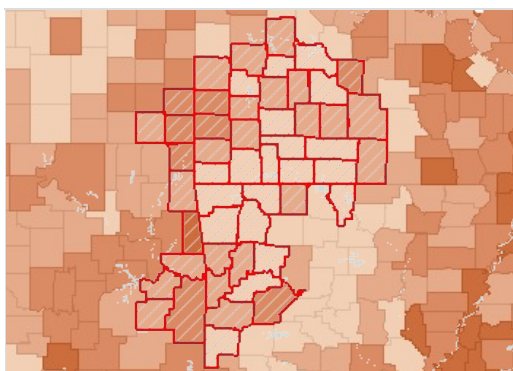

Beneficiaries with Diabetes, Percent by County, CMS 2012

- Over 30.0%
- 27.1 - 30.0%
- 24.1 - 27.0%
- Under 24.1%
- No Data or Data Suppressed
- Report Area

High Cholesterol (Adult)

This indicator reports the percentage of adults aged 18 and older who self-report that they have ever been told by a doctor, nurse, or other health professional that they had high blood cholesterol.

| Report Area | Survey Population (Adults Age 18) | Total Adults with High Cholesterol | Percent Adults with High Cholesterol |
|-----------------------|------------------------------------|------------------------------------|--------------------------------------|
| Report Area | 1,109,492 | 450,070 | 40.57% |
| Baxter County, AR | 20,380 | 8,318 | 40.81% |
| Benton County, AR | 103,616 | 34,260 | 33.07% |
| Boone County, AR | 25,088 | 9,016 | 35.93% |
| Carroll County, AR | 15,400 | 6,992 | 45.40% |
| Crawford County, AR | 40,068 | 18,846 | 47.03% |
| Franklin County, AR | 11,150 | 5,104 | 45.77% |
| Johnson County, AR | 15,422 | 6,688 | 43.36% |
| Logan County, AR | 14,766 | 8,598 | 58.23% |
| Madison County, AR | 10,174 | 4,088 | 40.17% |
| Polk County, AR | 16,634 | 4,882 | 29.35% |
| Scott County, AR | no data | no data | no data |
| Sebastian County, AR | 47,944 | 27,640 | 57.65% |
| Washington County, AR | 87,924 | 26,264 | 29.87% |
| Yell County, AR | 9,168 | 4,608 | 50.25% |
| Cherokee County, KS | 10,308 | 4,588 | 44.50% |
| Crawford County, KS | 17,956 | 6,388 | 35.58% |
| Labette County, KS | 12,638 | 5,950 | 47.08% |
| Barry County, MO | 18,368 | 8,034 | 43.74% |
| Barton County, MO | no data | no data | no data |
| Benton County, MO | 16,362 | 7,828 | 47.85% |
| Camden County, MO | 21,194 | 9,680 | 45.67% |
| Cedar County, MO | 10,088 | 4,734 | 46.92% |
| Christian County, MO | 33,526 | 12,836 | 38.29% |
| Dade County, MO | no data | no data | no data |
| Dallas County, MO | 11,752 | 4,820 | 41.02% |
| Douglas County, MO | 5,834 | 1,916 | 32.86% |
| Greene County, MO | 138,960 | 53,890 | 38.78% |
| Hickory County, MO | no data | no data | no data |
| Howell County, MO | 23,104 | 13,714 | 59.36% |
| Jasper County, MO | 55,298 | 21,942 | 39.68% |
| Laclede County, MO | 15,524 | 5,906 | 38.04% |
| Lawrence County, MO | 20,814 | 10,798 | 51.88% |
| McDonald County, MO | no data | no data | no data |
| Newton County, MO | 25,358 | 5,590 | 22.04% |
| Ozark County, MO | no data | no data | no data |
| Polk County, MO | 23,986 | 5,774 | 24.07% |
| Pulaski County, MO | 14,856 | 6,588 | 44.34% |

Percent Adults with High Cholesterol

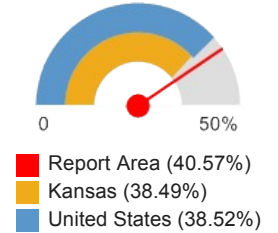

| Report Area | Survey Population (Adults Age 18) | Total Adults with High Cholesterol | Percent Adults with High Cholesterol |
|----------------------|------------------------------------|------------------------------------|--------------------------------------|
| St. Clair County, MO | no data | no data | no data |
| Stone County, MO | 30,054 | 10,644 | 35.41% |
| Taney County, MO | 18,782 | 7,744 | 41.23% |
| Texas County, MO | 17,288 | 5,174 | 29.92% |
| Vernon County, MO | 13,064 | 5,978 | 45.76% |
| Webster County, MO | 26,284 | 9,864 | 37.53% |
| Wright County, MO | 15,376 | 10,712 | 69.66% |
| Adair County, OK | 8,904 | 5,202 | 58.42% |
| Delaware County, OK | 24,756 | 9,388 | 37.92% |
| Haskell County, OK | no data | no data | no data |
| Latimer County, OK | no data | no data | no data |
| Le Flore County, OK | 22,934 | 11,994 | 52.30% |
| Ottawa County, OK | 22,954 | 9,824 | 42.79% |
| Sequoyah County, OK | 15,436 | 7,266 | 47.08% |
| Arkansas | 1,558,602 | 628,092 | 40.30% |
| Kansas | 1,570,832 | 604,594 | 38.49% |
| Missouri | 3,449,710 | 1,394,360 | 40.42% |
| Oklahoma | 2,020,634 | 844,648 | 41.80% |
| United States | 180,861,326 | 69,662,357 | 38.52% |

Note: This indicator is compared with the lowest state average.

Data Source: Centers for Disease Control and Prevention, [Behavioral Risk Factor Surveillance System](#). Additional data analysis by [CARES](#). 2011-12. Source geography: County

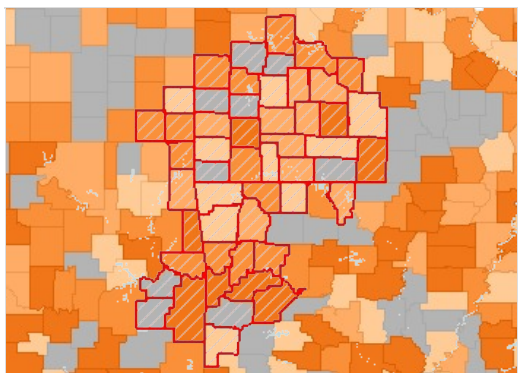

High Cholesterol (Diagnosed), Percent of Adults Age 18 by County, BRFSS 2011-12

- Over 48.0%
- 42.1 - 48.0%
- 36.1 - 42.0%
- Under 36.1%
- No Data or Data Suppressed
- Report Area

Adults Ever Diagnosed with High Cholesterol by Race / Ethnicity, Percent

| Report Area | White (Non-Hispanic) | Black (Non-Hispanic) | Other Race (Non-Hispanic) | Hispanic / Latino |
|---------------|----------------------|----------------------|---------------------------|-------------------|
| Arkansas | 42.16% | 33.56% | 36.93% | 29.05% |
| Kansas | 39.29% | 33.84% | 34.82% | 31.53% |
| Missouri | 41.44% | 35.54% | 20.3% | 36.98% |
| Oklahoma | 43.41% | 39.18% | 38.91% | 25.73% |
| United States | 39.95% | 34.28% | 35.42% | 35.97% |

Note: No county data available. See FOOTNOTES for more details.

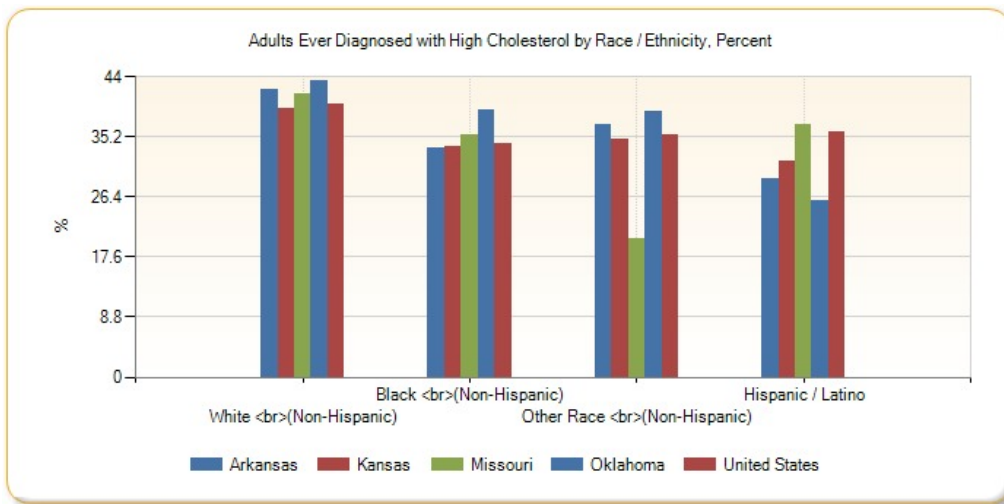

Heart Disease (Adult)

86,580, or 5.68% of adults aged 18 and older have ever been told by a doctor that they have coronary heart disease or angina. This indicator is relevant because coronary heart disease is a leading cause of death in the U.S. and is also related to high blood pressure, high cholesterol, and heart attacks.

| Report Area | Survey Population (Adults Age 18) | Total Adults with Heart Disease | Percent Adults with Heart Disease |
|-----------------------|------------------------------------|---------------------------------|-----------------------------------|
| Report Area | 1,525,162 | 86,580 | 5.68% |
| Baxter County, AR | 34,552 | 3,593 | 10.40% |
| Benton County, AR | 139,469 | 7,984 | 5.72% |
| Boone County, AR | 34,889 | 1,415 | 4.06% |
| Carroll County, AR | 18,917 | 1,173 | 6.20% |
| Crawford County, AR | 40,856 | 3,493 | 8.55% |
| Franklin County, AR | 16,128 | 1,817 | 11.26% |
| Johnson County, AR | 21,665 | 1,372 | 6.33% |
| Logan County, AR | 19,679 | 986 | 5.01% |
| Madison County, AR | 13,375 | 714 | 5.34% |
| Polk County, AR | 23,254 | 1,220 | 5.24% |
| Scott County, AR | no data | no data | no data |
| Sebastian County, AR | 83,399 | 3,270 | 3.92% |
| Washington County, AR | 134,946 | 6,672 | 4.94% |
| Yell County, AR | 14,549 | 1,097 | 7.54% |
| Cherokee County, KS | 13,036 | 1,400 | 10.73% |
| Crawford County, KS | 25,904 | 2,106 | 8.13% |
| Labette County, KS | 16,356 | 1,088 | 6.65% |
| Barry County, MO | 29,377 | 1,436 | 4.89% |
| Barton County, MO | no data | no data | no data |
| Benton County, MO | 20,599 | 1,757 | 8.53% |
| Camden County, MO | 31,283 | 1,740 | 5.56% |
| Cedar County, MO | 8,773 | 953 | 10.86% |
| Christian County, MO | 45,674 | 2,642 | 5.78% |
| Dade County, MO | no data | no data | no data |
| Dallas County, MO | 15,151 | 767 | 5.06% |

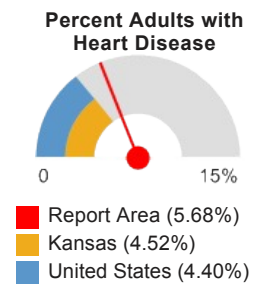

| Report Area | Survey Population (Adults Age 18) | Total Adults with Heart Disease | Percent Adults with Heart Disease |
|----------------------|------------------------------------|---------------------------------|-----------------------------------|
| Douglas County, MO | 9,044 | 1,997 | 22.08% |
| Greene County, MO | 188,857 | 6,008 | 3.18% |
| Hickory County, MO | no data | no data | no data |
| Howell County, MO | 29,888 | 1,862 | 6.23% |
| Jasper County, MO | 72,964 | 4,690 | 6.43% |
| Laclede County, MO | 24,501 | 1,599 | 6.53% |
| Lawrence County, MO | 27,085 | 2,631 | 9.71% |
| McDonald County, MO | 14,340 | 411 | 2.86% |
| Newton County, MO | 42,769 | 647 | 1.51% |
| Ozark County, MO | no data | no data | no data |
| Polk County, MO | 22,100 | 1,395 | 6.31% |
| Pulaski County, MO | 25,413 | 579 | 2.28% |
| St. Clair County, MO | no data | no data | no data |
| Stone County, MO | 25,809 | 159 | 0.61% |
| Taney County, MO | 35,430 | 1,700 | 4.80% |
| Texas County, MO | 21,150 | 2,044 | 9.67% |
| Vernon County, MO | 16,077 | 846 | 5.26% |
| Webster County, MO | 26,164 | 2,111 | 8.07% |
| Wright County, MO | 12,298 | 519 | 4.22% |
| Adair County, OK | 11,379 | 1,843 | 16.19% |
| Delaware County, OK | 31,469 | 832 | 2.64% |
| Haskell County, OK | no data | no data | no data |
| Latimer County, OK | no data | no data | no data |
| Le Flore County, OK | 32,655 | 2,205 | 6.75% |
| Ottawa County, OK | 30,931 | 2,196 | 7.10% |
| Sequoyah County, OK | 23,008 | 1,611 | 7.00% |
| Arkansas | 2,170,495 | 126,048 | 5.81% |
| Kansas | 2,127,276 | 96,196 | 4.52% |
| Missouri | 4,527,296 | 218,318 | 4.82% |
| Oklahoma | 2,825,960 | 143,494 | 5.08% |
| United States | 236,406,904 | 10,407,185 | 4.40% |

Note: This indicator is compared with the lowest state average.

Data Source: Centers for Disease Control and Prevention, [Behavioral Risk Factor Surveillance System](#). Additional data analysis by [CARES](#). 2011-12. Source geography: County

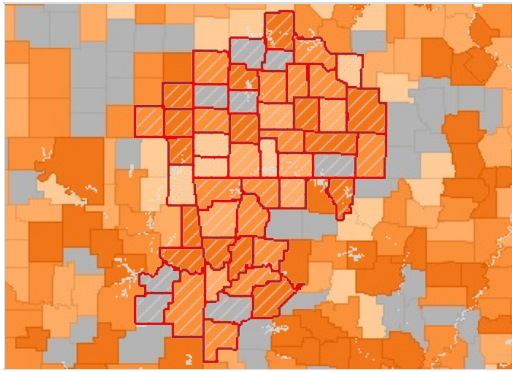

Heart Disease (Diagnosed), Percent of Adults Age 18 by County, BRFSS 2011-12

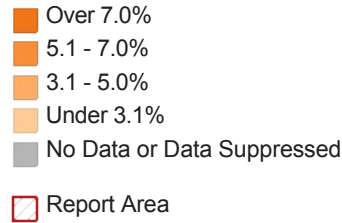

Adults Ever Diagnosed with Heart Disease, Percent by Race / Ethnicity

| Report Area | Non-Hispanic White | Non-Hispanic Black | Non-Hispanic Other Race | Hispanic or Latino |
|---------------|--------------------|--------------------|-------------------------|--------------------|
| Arkansas | 6.36% | 3.52% | 5.83% | 3.13% |
| Kansas | 4.84% | 3.64% | 2.95% | 2.41% |
| Missouri | 5% | 3.47% | 5.21% | 4.1% |
| Oklahoma | 5.56% | 4.22% | 4.92% | 1.44% |
| United States | 4.99% | 3.63% | 3.23% | 2.92% |

Note: No county data available. See FOOTNOTES for more details.

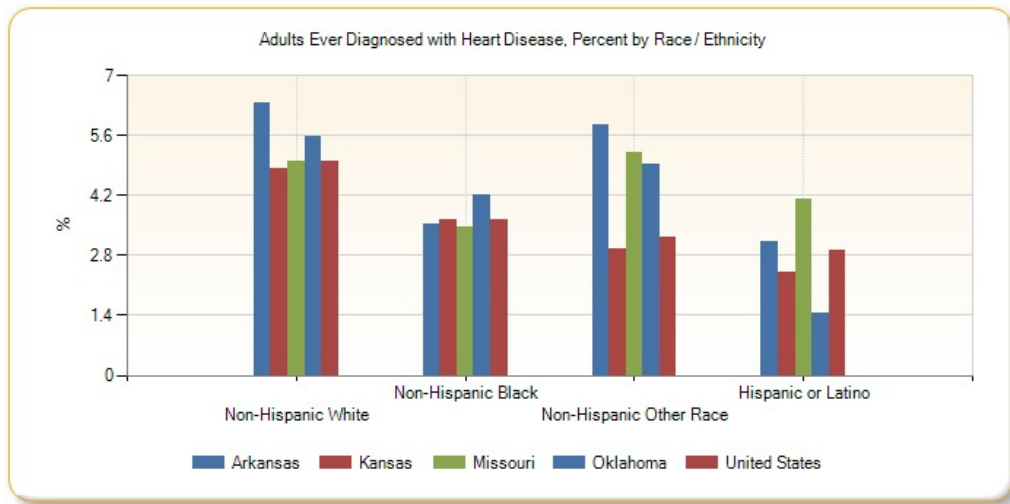

Heart Disease (Medicare Population)

This indicator reports the percentage of the Medicare fee-for-service population with ischaemic heart disease.

| Report Area | Total Medicare Beneficiaries | Beneficiaries with Heart Disease | Percent with Heart Disease |
|---------------------|------------------------------|----------------------------------|----------------------------|
| Report Area | 320,553 | 89,300 | 27.86% |
| Baxter County, AR | 10,887 | 2,974 | 27.32% |
| Benton County, AR | 21,489 | 6,796 | 31.63% |
| Boone County, AR | 7,669 | 1,979 | 25.81% |
| Carroll County, AR | 4,410 | 1,031 | 23.38% |
| Crawford County, AR | 7,143 | 2,004 | 28.06% |
| Franklin County, AR | 2,761 | 734 | 26.58% |
| Johnson County, AR | 3,624 | 906 | 25% |
| Logan County, AR | 3,983 | 1,030 | 25.86% |

Percentage of Medicare Beneficiaries with Heart Disease

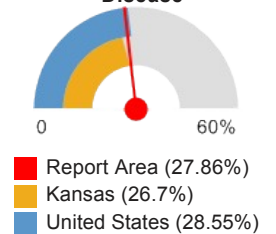

| Report Area | Total Medicare Beneficiaries | Beneficiaries with Heart Disease | Percent with Heart Disease |
|-----------------------|------------------------------|----------------------------------|----------------------------|
| Madison County, AR | 2,932 | 742 | 25.31% |
| Polk County, AR | 4,474 | 1,254 | 28.03% |
| Scott County, AR | 1,905 | 522 | 27.4% |
| Sebastian County, AR | 15,909 | 4,013 | 25.22% |
| Washington County, AR | 21,742 | 5,486 | 25.23% |
| Yell County, AR | 3,837 | 1,412 | 36.8% |
| Cherokee County, KS | 3,850 | 1,269 | 32.96% |
| Crawford County, KS | 6,922 | 2,427 | 35.06% |
| Labette County, KS | 4,168 | 1,286 | 30.85% |
| Barry County, MO | 5,499 | 1,329 | 24.17% |
| Barton County, MO | 2,020 | 602 | 29.8% |
| Benton County, MO | 5,021 | 1,515 | 30.17% |
| Camden County, MO | 8,036 | 2,801 | 34.86% |
| Cedar County, MO | 2,625 | 721 | 27.47% |
| Christian County, MO | 7,264 | 1,611 | 22.18% |
| Dade County, MO | 1,232 | 306 | 24.84% |
| Dallas County, MO | 1,993 | 481 | 24.13% |
| Douglas County, MO | 1,582 | 364 | 23.01% |
| Greene County, MO | 29,889 | 6,709 | 22.45% |
| Hickory County, MO | 1,875 | 532 | 28.37% |
| Howell County, MO | 8,087 | 2,259 | 27.93% |
| Jasper County, MO | 19,009 | 5,580 | 29.35% |
| Laclede County, MO | 4,767 | 1,127 | 23.64% |
| Lawrence County, MO | 4,610 | 1,118 | 24.25% |
| McDonald County, MO | 2,593 | 744 | 28.69% |
| Newton County, MO | 6,350 | 1,843 | 29.02% |
| Ozark County, MO | 1,985 | 526 | 26.5% |
| Polk County, MO | 3,946 | 1,096 | 27.77% |
| Pulaski County, MO | 4,998 | 1,404 | 28.09% |
| St. Clair County, MO | 1,913 | 586 | 30.63% |
| Stone County, MO | 5,384 | 1,403 | 26.06% |
| Taney County, MO | 8,044 | 2,212 | 27.5% |
| Texas County, MO | 4,841 | 1,307 | 27% |
| Vernon County, MO | 3,854 | 1,003 | 26.02% |
| Webster County, MO | 3,886 | 903 | 23.24% |
| Wright County, MO | 3,205 | 813 | 25.37% |
| Adair County, OK | 3,592 | 1,203 | 33.49% |
| Delaware County, OK | 7,340 | 2,426 | 33.05% |
| Haskell County, OK | 2,651 | 904 | 34.1% |
| Latimer County, OK | 1,522 | 578 | 37.98% |
| Le Flore County, OK | 9,402 | 3,088 | 32.84% |

| Report Area | Total Medicare Beneficiaries | Beneficiaries with Heart Disease | Percent with Heart Disease |
|---------------------|------------------------------|----------------------------------|----------------------------|
| Ottawa County, OK | 6,725 | 2,202 | 32.74% |
| Sequoyah County, OK | 7,108 | 2,139 | 30.09% |
| Arkansas | 449,838 | 136,453 | 30.33% |
| Kansas | 383,722 | 102,460 | 26.7% |
| Missouri | 771,145 | 217,195 | 28.17% |
| Oklahoma | 512,664 | 161,757 | 31.55% |
| United States | 34,126,305 | 9,744,058 | 28.55% |

Note: This indicator is compared with the lowest state average.

Data Source: [Centers for Medicare and Medicaid Services](#), 2012. Source geography: County

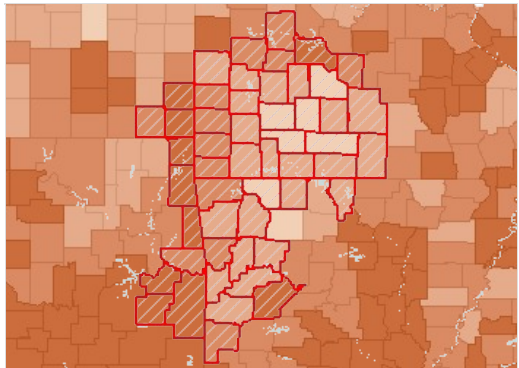

Beneficiaries with Ischemic Heart Disease, Percent by County, CMS 2012

- Over 32.0%
- 28.1 - 32.0%
- 24.1 - 28.0%
- Under 24.1%
- No Data or Data Suppressed
- Report Area

High Blood Pressure (Adult)

481,045, or 30.05% of adults aged 18 and older have ever been told by a doctor that they have high blood pressure or hypertension.

| Report Area | Total Population (Age 18) | Total Adults with High Blood Pressure | Percent Adults with High Blood Pressure |
|-----------------------|----------------------------|---------------------------------------|---|
| Report Area | 1,706,106 | 481,045 | 30.05% |
| Baxter County, AR | 34,007 | 10,372 | 30.5% |
| Benton County, AR | 156,177 | 42,168 | 27% |
| Boone County, AR | 28,307 | 7,473 | 26.4% |
| Carroll County, AR | 21,055 | 4,337 | 20.6% |
| Crawford County, AR | 45,092 | 14,745 | 32.7% |
| Franklin County, AR | 13,691 | 6,284 | 45.9% |
| Johnson County, AR | 19,077 | 7,440 | 39% |
| Logan County, AR | 16,918 | 5,786 | 34.2% |
| Madison County, AR | 11,790 | 4,292 | 36.4% |
| Polk County, AR | 15,629 | 4,407 | 28.2% |
| Scott County, AR | 8,337 | 3,043 | 36.5% |
| Sebastian County, AR | 93,330 | 27,252 | 29.2% |
| Washington County, AR | 149,898 | 44,220 | 29.5% |
| Yell County, AR | 16,251 | 5,412 | 33.3% |
| Cherokee County, KS | 16,241 | 5,132 | 31.6% |
| Crawford County, KS | 30,452 | 9,927 | 32.6% |
| Labette County, KS | 16,395 | 5,132 | 31.3% |
| Barry County, MO | 26,703 | 7,957 | 29.8% |

Percent Adults with High Blood Pressure

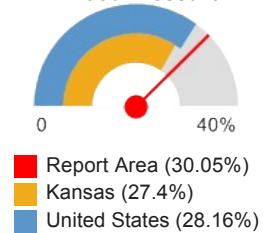

- Report Area (30.05%)
- Kansas (27.4%)
- United States (28.16%)

| Report Area | Total Population (Age 18) | Total Adults with High Blood Pressure | Percent Adults with High Blood Pressure |
|----------------------|----------------------------|---------------------------------------|---|
| Barton County, MO | 9,242 | no data | suppressed |
| Benton County, MO | 15,671 | 4,247 | 27.1% |
| Camden County, MO | 35,184 | 9,781 | 27.8% |
| Cedar County, MO | 10,814 | no data | suppressed |
| Christian County, MO | 55,237 | 14,196 | 25.7% |
| Dade County, MO | 6,114 | no data | suppressed |
| Dallas County, MO | 12,701 | no data | suppressed |
| Douglas County, MO | 10,570 | no data | suppressed |
| Greene County, MO | 215,291 | 57,267 | 26.6% |
| Hickory County, MO | 7,906 | no data | suppressed |
| Howell County, MO | 30,119 | 9,548 | 31.7% |
| Jasper County, MO | 86,217 | 26,641 | 30.9% |
| Laclede County, MO | 26,550 | 9,717 | 36.6% |
| Lawrence County, MO | 28,369 | 10,780 | 38% |
| McDonald County, MO | 16,537 | no data | suppressed |
| Newton County, MO | 43,123 | 11,255 | 26.1% |
| Ozark County, MO | 7,782 | no data | suppressed |
| Polk County, MO | 23,352 | 6,539 | 28% |
| Pulaski County, MO | 38,525 | 15,680 | 40.7% |
| St. Clair County, MO | 7,797 | no data | suppressed |
| Stone County, MO | 26,034 | 10,362 | 39.8% |
| Taney County, MO | 39,423 | 8,397 | 21.3% |
| Texas County, MO | 19,893 | 4,894 | 24.6% |
| Vernon County, MO | 15,622 | no data | suppressed |
| Webster County, MO | 26,065 | 8,054 | 30.9% |
| Wright County, MO | 13,890 | 5,362 | 38.6% |
| Adair County, OK | 16,129 | 4,242 | 26.3% |
| Delaware County, OK | 31,885 | 11,510 | 36.1% |
| Haskell County, OK | 9,452 | 4,140 | 43.8% |
| Latimer County, OK | 8,316 | 2,778 | 33.4% |
| Le Flore County, OK | 37,644 | 11,707 | 31.1% |
| Ottawa County, OK | 24,142 | 6,977 | 28.9% |
| Sequoyah County, OK | 31,160 | 11,592 | 37.2% |
| Arkansas | 2,187,717 | 697,882 | 31.9% |
| Kansas | 2,112,400 | 578,798 | 27.4% |
| Missouri | 4,532,155 | 1,336,986 | 29.5% |
| Oklahoma | 2,793,624 | 902,341 | 32.3% |
| United States | 232,556,016 | 65,476,522 | 28.16% |

Note: This indicator is compared with the lowest state average.

Data Source: Centers for Disease Control and Prevention, [Behavioral Risk Factor Surveillance System](#). Additional data analysis by [CARES](#). 2006-12. Source geography: County

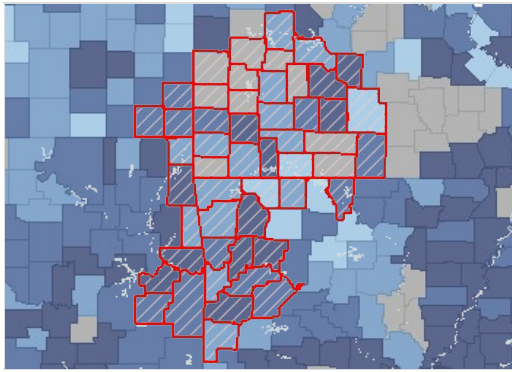

High Blood Pressure, Percent of Adults Age 18 by County, BRFSS 2006-12

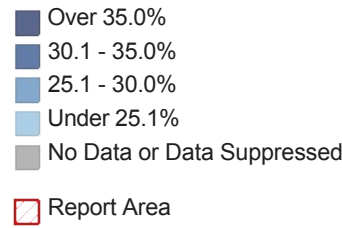

High Blood Pressure (Medicare Population)

This indicator reports the percentage of the Medicare fee-for-service population with hypertension (high blood pressure).

| Report Area | Total Medicare Beneficiaries | Beneficiaries with High Blood Pressure | Percent with High Blood Pressure |
|-----------------------|------------------------------|--|----------------------------------|
| Report Area | 320,553 | 168,326 | 52.51% |
| Baxter County, AR | 10,887 | 6,090 | 55.94% |
| Benton County, AR | 21,489 | 11,550 | 53.75% |
| Boone County, AR | 7,669 | 4,026 | 52.5% |
| Carroll County, AR | 4,410 | 2,181 | 49.46% |
| Crawford County, AR | 7,143 | 3,968 | 55.55% |
| Franklin County, AR | 2,761 | 1,312 | 47.52% |
| Johnson County, AR | 3,624 | 1,735 | 47.88% |
| Logan County, AR | 3,983 | 2,003 | 50.29% |
| Madison County, AR | 2,932 | 1,324 | 45.16% |
| Polk County, AR | 4,474 | 2,276 | 50.87% |
| Scott County, AR | 1,905 | 962 | 50.5% |
| Sebastian County, AR | 15,909 | 8,458 | 53.16% |
| Washington County, AR | 21,742 | 10,624 | 48.86% |
| Yell County, AR | 3,837 | 1,968 | 51.29% |
| Cherokee County, KS | 3,850 | 2,163 | 56.18% |
| Crawford County, KS | 6,922 | 4,205 | 60.75% |
| Labette County, KS | 4,168 | 2,264 | 54.32% |
| Barry County, MO | 5,499 | 2,692 | 48.95% |
| Barton County, MO | 2,020 | 1,151 | 56.98% |
| Benton County, MO | 5,021 | 2,601 | 51.8% |
| Camden County, MO | 8,036 | 4,168 | 51.87% |
| Cedar County, MO | 2,625 | 1,192 | 45.41% |
| Christian County, MO | 7,264 | 3,513 | 48.36% |
| Dade County, MO | 1,232 | 599 | 48.62% |
| Dallas County, MO | 1,993 | 965 | 48.42% |
| Douglas County, MO | 1,582 | 796 | 50.32% |
| Greene County, MO | 29,889 | 15,125 | 50.6% |
| Hickory County, MO | 1,875 | 872 | 46.51% |

Percentage of Medicare Beneficiaries with High Blood Pressure

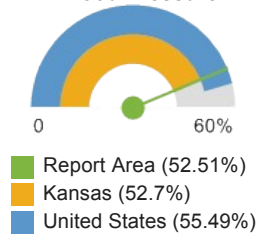

| Report Area | Total Medicare Beneficiaries | Beneficiaries with High Blood Pressure | Percent with High Blood Pressure |
|----------------------|------------------------------|--|----------------------------------|
| Howell County, MO | 8,087 | 4,288 | 53.02% |
| Jasper County, MO | 19,009 | 10,991 | 57.82% |
| Laclede County, MO | 4,767 | 2,312 | 48.5% |
| Lawrence County, MO | 4,610 | 2,348 | 50.93% |
| McDonald County, MO | 2,593 | 1,276 | 49.21% |
| Newton County, MO | 6,350 | 3,392 | 53.42% |
| Ozark County, MO | 1,985 | 960 | 48.36% |
| Polk County, MO | 3,946 | 2,035 | 51.57% |
| Pulaski County, MO | 4,998 | 2,602 | 52.06% |
| St. Clair County, MO | 1,913 | 901 | 47.1% |
| Stone County, MO | 5,384 | 2,769 | 51.43% |
| Taney County, MO | 8,044 | 4,056 | 50.42% |
| Texas County, MO | 4,841 | 2,565 | 52.98% |
| Vernon County, MO | 3,854 | 1,971 | 51.14% |
| Webster County, MO | 3,886 | 1,916 | 49.31% |
| Wright County, MO | 3,205 | 1,554 | 48.49% |
| Adair County, OK | 3,592 | 2,063 | 57.43% |
| Delaware County, OK | 7,340 | 4,149 | 56.53% |
| Haskell County, OK | 2,651 | 1,542 | 58.17% |
| Latimer County, OK | 1,522 | 861 | 56.57% |
| Le Flore County, OK | 9,402 | 5,332 | 56.71% |
| Ottawa County, OK | 6,725 | 3,853 | 57.29% |
| Sequoyah County, OK | 7,108 | 3,807 | 53.56% |
| Arkansas | 449,838 | 243,884 | 54.22% |
| Kansas | 383,722 | 202,228 | 52.7% |
| Missouri | 771,145 | 424,899 | 55.1% |
| Oklahoma | 512,664 | 288,613 | 56.3% |
| United States | 34,126,305 | 18,936,118 | 55.49% |

Note: This indicator is compared with the lowest state average.
 Data Source: [Centers for Medicare and Medicaid Services](#). 2012. Source geography: County

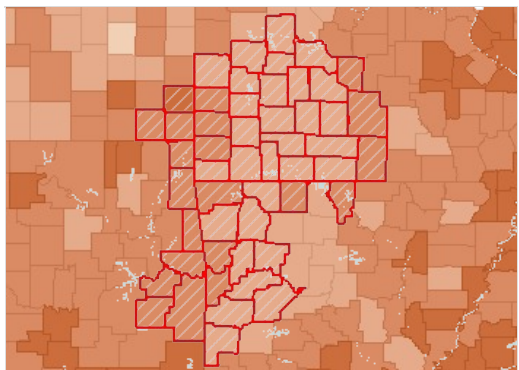

Beneficiaries with High Blood Pressure, Percent by County, CMS 2012

- Over 60.0%
- 52.1 - 60.0%
- 44.1 - 52.0%
- Under 44.1%
- No Data or Data Suppressed
- Report Area

High Cholesterol (Medicare Population)

This indicator reports the percentage of the Medicare fee-for-service population with hyperlipidemia, which is typically associated with high cholesterol.

| Report Area | Total Medicare Beneficiaries | Beneficiaries with High Cholesterol | Percent with High Cholesterol |
|-----------------------|------------------------------|-------------------------------------|-------------------------------|
| Report Area | 320,553 | 121,839 | 38.01% |
| Baxter County, AR | 10,887 | 4,687 | 43.05% |
| Benton County, AR | 21,489 | 9,470 | 44.07% |
| Boone County, AR | 7,669 | 2,971 | 38.74% |
| Carroll County, AR | 4,410 | 1,694 | 38.41% |
| Crawford County, AR | 7,143 | 2,635 | 36.89% |
| Franklin County, AR | 2,761 | 825 | 29.88% |
| Johnson County, AR | 3,624 | 1,208 | 33.33% |
| Logan County, AR | 3,983 | 1,364 | 34.25% |
| Madison County, AR | 2,932 | 849 | 28.96% |
| Polk County, AR | 4,474 | 1,316 | 29.41% |
| Scott County, AR | 1,905 | 585 | 30.71% |
| Sebastian County, AR | 15,909 | 5,495 | 34.54% |
| Washington County, AR | 21,742 | 7,370 | 33.9% |
| Yell County, AR | 3,837 | 1,182 | 30.81% |
| Cherokee County, KS | 3,850 | 1,539 | 39.97% |
| Crawford County, KS | 6,922 | 3,066 | 44.29% |
| Labette County, KS | 4,168 | 1,562 | 37.48% |
| Barry County, MO | 5,499 | 1,903 | 34.61% |
| Barton County, MO | 2,020 | 701 | 34.7% |
| Benton County, MO | 5,021 | 2,242 | 44.65% |
| Camden County, MO | 8,036 | 3,427 | 42.65% |
| Cedar County, MO | 2,625 | 755 | 28.76% |
| Christian County, MO | 7,264 | 2,782 | 38.3% |
| Dade County, MO | 1,232 | 445 | 36.12% |
| Dallas County, MO | 1,993 | 718 | 36.03% |
| Douglas County, MO | 1,582 | 608 | 38.43% |
| Greene County, MO | 29,889 | 11,880 | 39.75% |
| Hickory County, MO | 1,875 | 595 | 31.73% |
| Howell County, MO | 8,087 | 3,139 | 38.82% |
| Jasper County, MO | 19,009 | 8,469 | 44.55% |
| Laclede County, MO | 4,767 | 1,609 | 33.75% |
| Lawrence County, MO | 4,610 | 1,744 | 37.83% |
| McDonald County, MO | 2,593 | 842 | 32.47% |
| Newton County, MO | 6,350 | 2,259 | 35.57% |
| Ozark County, MO | 1,985 | 635 | 31.99% |
| Polk County, MO | 3,946 | 1,383 | 35.05% |
| Pulaski County, MO | 4,998 | 1,849 | 36.99% |
| St. Clair County, MO | 1,913 | 573 | 29.95% |
| Stone County, MO | 5,384 | 2,301 | 42.74% |
| Taney County, MO | 8,044 | 3,220 | 40.03% |

Percentage of Medicare Beneficiaries with High Cholesterol

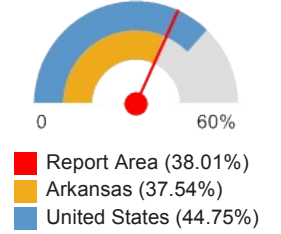

| Report Area | Total Medicare Beneficiaries | Beneficiaries with High Cholesterol | Percent with High Cholesterol |
|---------------------|------------------------------|-------------------------------------|-------------------------------|
| Texas County, MO | 4,841 | 1,888 | 39% |
| Vernon County, MO | 3,854 | 1,369 | 35.52% |
| Webster County, MO | 3,886 | 1,500 | 38.6% |
| Wright County, MO | 3,205 | 1,210 | 37.75% |
| Adair County, OK | 3,592 | 1,156 | 32.18% |
| Delaware County, OK | 7,340 | 2,706 | 36.87% |
| Haskell County, OK | 2,651 | 927 | 34.97% |
| Latimer County, OK | 1,522 | 542 | 35.61% |
| Le Flore County, OK | 9,402 | 3,643 | 38.75% |
| Ottawa County, OK | 6,725 | 2,517 | 37.43% |
| Sequoyah County, OK | 7,108 | 2,484 | 34.95% |
| Arkansas | 449,838 | 168,855 | 37.54% |
| Kansas | 383,722 | 150,804 | 39.3% |
| Missouri | 771,145 | 327,740 | 42.5% |
| Oklahoma | 512,664 | 201,352 | 39.28% |
| United States | 34,126,305 | 15,273,052 | 44.75% |

Note: This indicator is compared with the lowest state average.
 Data Source: [Centers for Medicare and Medicaid Services](#), 2012. Source geography: County

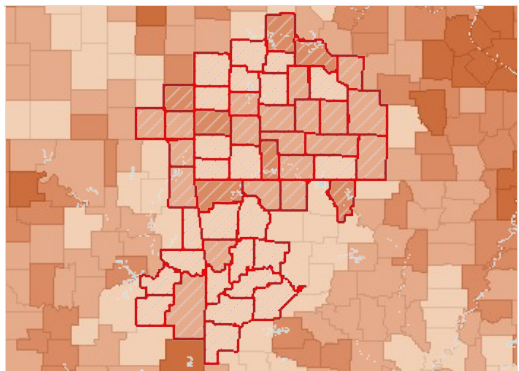

Beneficiaries with High Cholesterol, Percent by County, CMS 2012

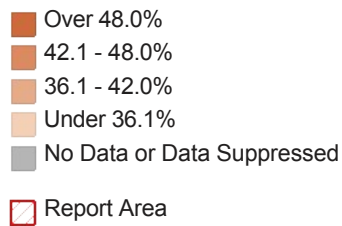

Overweight

34.93% of adults aged 18 and older self-report that they have a Body Mass Index (BMI) between 25.0 and 30.0 (overweight) in the report area. Excess weight may indicate an unhealthy lifestyle and puts individuals at risk for further health issues.

| Report Area | Survey Population (Adults Age 18) | Total Adults Overweight | Percent Adults Overweight |
|---------------------|------------------------------------|-------------------------|---------------------------|
| Report Area | 1,475,351 | 515,272 | 34.93% |
| Baxter County, AR | 33,897 | 11,802 | 34.82% |
| Benton County, AR | 133,645 | 51,286 | 38.37% |
| Boone County, AR | 34,368 | 13,845 | 40.28% |
| Carroll County, AR | 18,201 | 5,602 | 30.77% |
| Crawford County, AR | 39,545 | 13,674 | 34.58% |
| Franklin County, AR | 15,709 | 2,220 | 14.13% |
| Johnson County, AR | 21,159 | 8,798 | 41.58% |
| Logan County, AR | 17,980 | 5,414 | 30.11% |

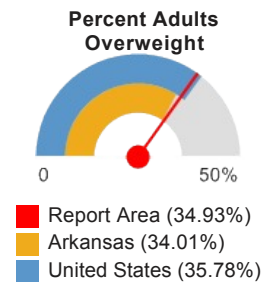

| Report Area | Survey Population (Adults Age 18) | Total Adults Overweight | Percent Adults Overweight |
|-----------------------|---------------------------------------|-------------------------|---------------------------|
| Madison County, AR | 12,501 | 3,535 | 28.28% |
| Polk County, AR | 22,551 | 8,469 | 37.55% |
| Scott County, AR | no data | no data | no data |
| Sebastian County, AR | 80,054 | 27,173 | 33.94% |
| Washington County, AR | 132,596 | 46,490 | 35.06% |
| Yell County, AR | 14,049 | 4,596 | 32.72% |
| Cherokee County, KS | 12,757 | 4,281 | 33.56% |
| Crawford County, KS | 24,839 | 7,150 | 28.78% |
| Labette County, KS | 15,362 | 6,048 | 39.37% |
| Barry County, MO | 28,543 | 12,098 | 42.38% |
| Barton County, MO | no data | no data | no data |
| Benton County, MO | 20,126 | 6,389 | 31.74% |
| Camden County, MO | 31,304 | 12,283 | 39.24% |
| Cedar County, MO | 8,773 | 1,882 | 21.45% |
| Christian County, MO | 44,365 | 16,790 | 37.84% |
| Dade County, MO | no data | no data | no data |
| Dallas County, MO | 15,311 | 5,089 | 33.24% |
| Douglas County, MO | 8,939 | 4,349 | 48.65% |
| Greene County, MO | 183,115 | 56,334 | 30.76% |
| Hickory County, MO | no data | no data | no data |
| Howell County, MO | 29,694 | 10,266 | 34.57% |
| Jasper County, MO | 70,338 | 22,761 | 32.36% |
| Laclede County, MO | 23,453 | 8,228 | 35.08% |
| Lawrence County, MO | 24,771 | 7,687 | 31.03% |
| McDonald County, MO | 14,142 | 7,152 | 50.57% |
| Newton County, MO | 42,218 | 13,130 | 31.10% |
| Ozark County, MO | no data | no data | no data |
| Polk County, MO | 23,495 | 8,479 | 36.09% |
| Pulaski County, MO | 24,103 | 9,329 | 38.70% |
| St. Clair County, MO | no data | no data | no data |
| Stone County, MO | 24,819 | 11,721 | 47.23% |
| Taney County, MO | 31,918 | 10,507 | 32.92% |
| Texas County, MO | 20,740 | 9,663 | 46.59% |
| Vernon County, MO | 15,777 | 7,692 | 48.75% |
| Webster County, MO | 24,916 | 9,033 | 36.25% |
| Wright County, MO | 11,818 | 2,334 | 19.75% |
| Adair County, OK | 10,964 | 4,491 | 40.96% |
| Delaware County, OK | 30,268 | 12,562 | 41.50% |
| Haskell County, OK | no data | no data | no data |
| Latimer County, OK | no data | no data | no data |
| Le Flore County, OK | 30,960 | 8,290 | 26.78% |

| Report Area | Survey Population (Adults Age 18) | Total Adults Overweight | Percent Adults Overweight |
|---------------------|------------------------------------|-------------------------|---------------------------|
| Ottawa County, OK | 28,267 | 9,402 | 33.26% |
| Sequoyah County, OK | 23,001 | 6,948 | 30.21% |
| Arkansas | 2,093,351 | 712,017 | 34.01% |
| Kansas | 2,026,269 | 715,654 | 35.32% |
| Missouri | 4,363,655 | 1,541,649 | 35.33% |
| Oklahoma | 2,730,646 | 954,311 | 34.95% |
| United States | 224,991,207 | 80,499,532 | 35.78% |

Note: This indicator is compared with the lowest state average.

Data Source: Centers for Disease Control and Prevention, [Behavioral Risk Factor Surveillance System](#). Additional data analysis by [CARES](#). 2011-12. Source geography: County

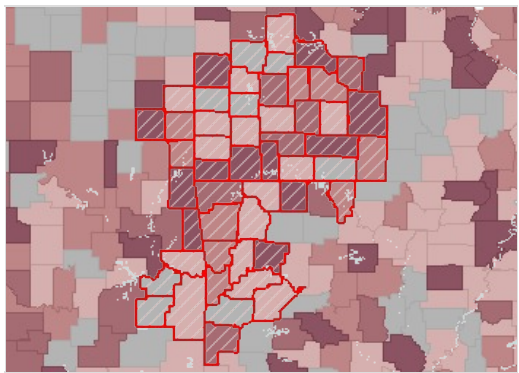

Overweight (BMI 25.0-29.9), Adults Age 18 , Percent by County, BRFSS 2011-12

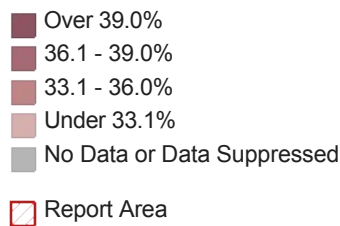

Adults Overweight, Percent by Race / Ethnicity

| Report Area | Non-Hispanic White | Non-Hispanic Black | Non-Hispanic Other Race | Hispanic or Latino |
|---------------|--------------------|--------------------|-------------------------|--------------------|
| Arkansas | 33.82% | 33.73% | 32.58% | 37.39% |
| Kansas | 35.3% | 32.08% | 36.34% | 37.41% |
| Missouri | 35.63% | 34.72% | 31.13% | 34.11% |
| Oklahoma | 35.19% | 34.34% | 30.24% | 39.05% |
| United States | 35.85% | 34.31% | 31.61% | 38.43% |

Note: No county data available. See FOOTNOTES for more details.

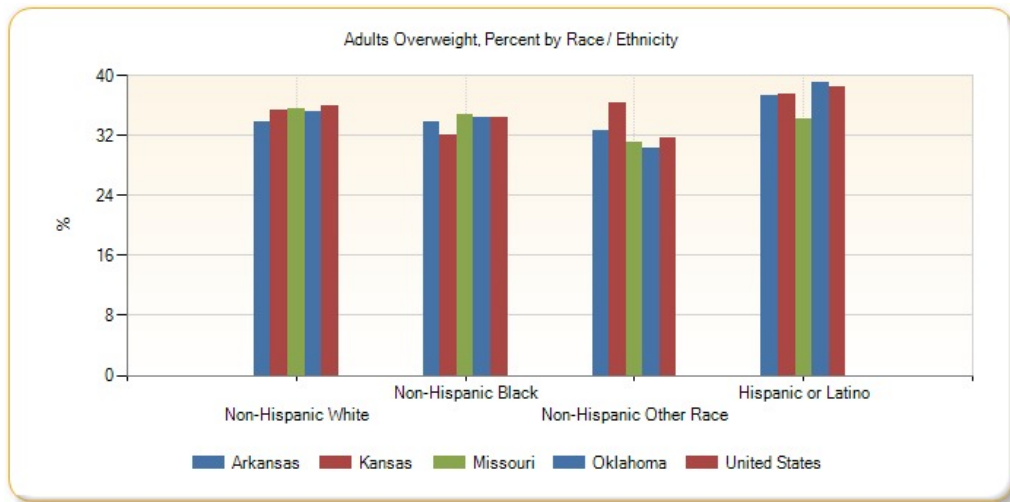

Obesity

31.81% of adults aged 20 and older self-report that they have a Body Mass Index (BMI) greater than 30.0 (obese) in the report area. Excess weight may indicate an unhealthy lifestyle and puts individuals at risk for further health issues.

| Report Area | Total Population Age 20 | Adults with BMI > 30.0 (Obese) | Percent Adults with BMI > 30.0 (Obese) |
|-----------------------|-------------------------|--------------------------------|--|
| Report Area | 1,684,198 | 535,218 | 31.81% |
| Baxter County, AR | 32,979 | 9,564 | 30.4% |
| Benton County, AR | 163,637 | 46,473 | 28.4% |
| Boone County, AR | 27,976 | 8,169 | 29.8% |
| Carroll County, AR | 20,884 | 7,560 | 37.3% |
| Crawford County, AR | 44,612 | 16,105 | 36.2% |
| Franklin County, AR | 13,201 | 4,858 | 37.6% |
| Johnson County, AR | 18,706 | 6,491 | 35% |
| Logan County, AR | 16,292 | 5,751 | 36% |
| Madison County, AR | 11,535 | 3,795 | 33.1% |
| Polk County, AR | 15,244 | 4,878 | 32.9% |
| Scott County, AR | 8,016 | 2,509 | 31.9% |
| Sebastian County, AR | 92,520 | 32,567 | 35.3% |
| Washington County, AR | 149,291 | 43,593 | 29% |
| Yell County, AR | 15,770 | 5,551 | 35.6% |
| Cherokee County, KS | 15,481 | 5,991 | 39.1% |
| Crawford County, KS | 28,928 | 10,038 | 34.9% |
| Labette County, KS | 15,650 | 5,681 | 36.4% |
| Barry County, MO | 26,449 | 8,543 | 32% |
| Barton County, MO | 8,935 | 2,886 | 32.1% |
| Benton County, MO | 15,273 | 4,872 | 31.9% |
| Camden County, MO | 34,804 | 9,780 | 27.5% |
| Cedar County, MO | 10,277 | 3,525 | 34.5% |
| Christian County, MO | 56,865 | 17,287 | 30.1% |
| Dade County, MO | 5,759 | 2,131 | 37.2% |
| Dallas County, MO | 12,370 | 4,045 | 32.4% |
| Douglas County, MO | 10,420 | 3,303 | 31.4% |
| Greene County, MO | 211,920 | 60,821 | 28.7% |
| Hickory County, MO | 7,637 | 2,375 | 31.4% |
| Howell County, MO | 29,756 | 9,641 | 32.3% |
| Jasper County, MO | 82,923 | 27,033 | 32.3% |
| Laclede County, MO | 25,763 | 8,244 | 31.7% |
| Lawrence County, MO | 27,648 | 8,405 | 30.2% |
| McDonald County, MO | 16,102 | 4,589 | 28% |
| Newton County, MO | 42,801 | 13,568 | 31.6% |
| Ozark County, MO | 7,539 | 2,503 | 33.2% |
| Polk County, MO | 22,323 | 7,188 | 32.2% |
| Pulaski County, MO | 36,708 | 12,187 | 33.3% |
| St. Clair County, MO | 7,468 | 2,300 | 30.7% |
| Stone County, MO | 25,339 | 8,159 | 32.2% |
| Taney County, MO | 39,990 | 12,317 | 30.7% |

Percent Adults with BMI > 30.0 (Obese)



- Report Area (31.81%)
- Kansas (30.12%)
- United States (27.14%)

| Report Area | Total Population Age 20 | Adults with BMI > 30.0 (Obese) | Percent Adults with BMI > 30.0 (Obese) |
|---------------------|-------------------------|--------------------------------|--|
| Texas County, MO | 19,596 | 6,016 | 30.5% |
| Vernon County, MO | 15,026 | 4,673 | 30.8% |
| Webster County, MO | 25,502 | 8,390 | 32.4% |
| Wright County, MO | 13,478 | 4,798 | 35.6% |
| Adair County, OK | 15,670 | 5,986 | 38.3% |
| Delaware County, OK | 31,467 | 10,510 | 33.9% |
| Haskell County, OK | 9,461 | 3,368 | 36.1% |
| Latimer County, OK | 8,062 | 2,862 | 36% |
| Le Flore County, OK | 36,618 | 14,391 | 39.6% |
| Ottawa County, OK | 23,284 | 7,637 | 33.1% |
| Sequoyah County, OK | 30,243 | 11,311 | 37.8% |
| Arkansas | 2,161,197 | 720,707 | 33.58% |
| Kansas | 2,075,836 | 627,084 | 30.12% |
| Missouri | 4,456,386 | 1,365,174 | 30.35% |
| Oklahoma | 2,770,964 | 898,600 | 32.41% |
| United States | 231,417,834 | 63,336,403 | 27.14% |

Note: This indicator is compared with the lowest state average.

Data Source: Centers for Disease Control and Prevention, [National Center for Chronic Disease Prevention and Health Promotion](#). 2012. Source geography: County

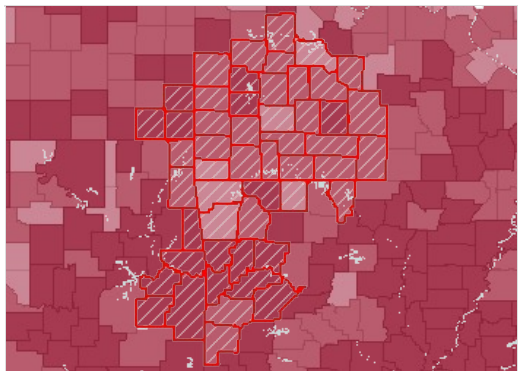

Obese (BMI >= 30), Adults Age 20 , Percent by County, CDC NCCDPHP 2012

- Over 34.0%
- 30.1 - 34.0%
- 26.1 - 30.0%
- Under 26.1%
- Report Area

Adults Obese (BMI > 30.0) by Gender

| Report Area | Total Males Obese | Percent Males Obese | Total Females Obese | Percent Females Obese |
|---------------------|-------------------|---------------------|---------------------|-----------------------|
| Report Area | 266,533 | 32.28% | 268,687 | 31.38% |
| Baxter County, AR | 4,664 | 31.5% | 4,901 | 29.3% |
| Benton County, AR | 24,193 | 30.2% | 22,280 | 26.6% |
| Boone County, AR | 4,153 | 31.2% | 4,016 | 28.5% |
| Carroll County, AR | 3,761 | 38.1% | 3,800 | 36.6% |
| Crawford County, AR | 7,996 | 36.9% | 8,109 | 35.6% |
| Franklin County, AR | 2,426 | 38.2% | 2,432 | 37% |
| Johnson County, AR | 3,243 | 35.4% | 3,248 | 34.6% |
| Logan County, AR | 2,852 | 36.5% | 2,899 | 35.6% |
| Madison County, AR | 1,946 | 33.9% | 1,849 | 32.3% |
| Polk County, AR | 2,410 | 33.3% | 2,468 | 32.5% |
| Scott County, AR | 1,274 | 32.5% | 1,235 | 31.2% |

| Report Area | Total Males Obese | Percent Males Obese | Total Females Obese | Percent Females Obese |
|-----------------------|-------------------|---------------------|---------------------|-----------------------|
| Sebastian County, AR | 15,529 | 34.7% | 17,037 | 35.9% |
| Washington County, AR | 22,901 | 30.6% | 20,692 | 27.5% |
| Yell County, AR | 2,833 | 36.6% | 2,717 | 34.6% |
| Cherokee County, KS | 2,955 | 39.4% | 3,036 | 38.8% |
| Crawford County, KS | 5,310 | 37.4% | 4,728 | 32.3% |
| Labette County, KS | 2,730 | 35.7% | 2,951 | 37.3% |
| Barry County, MO | 4,255 | 32.2% | 4,287 | 31.9% |
| Barton County, MO | 1,414 | 32.4% | 1,472 | 31.9% |
| Benton County, MO | 2,469 | 32% | 2,403 | 31.8% |
| Camden County, MO | 4,896 | 27.7% | 4,884 | 27.3% |
| Cedar County, MO | 1,744 | 34.7% | 1,781 | 34.4% |
| Christian County, MO | 8,359 | 30.3% | 8,928 | 30% |
| Dade County, MO | 1,047 | 36.8% | 1,084 | 37.6% |
| Dallas County, MO | 2,027 | 32.8% | 2,019 | 32% |
| Douglas County, MO | 1,646 | 31.6% | 1,657 | 31.2% |
| Greene County, MO | 29,138 | 28.5% | 31,684 | 29% |
| Hickory County, MO | 1,185 | 31.7% | 1,190 | 31.1% |
| Howell County, MO | 4,689 | 32.7% | 4,952 | 31.9% |
| Jasper County, MO | 12,934 | 31.9% | 14,099 | 32.7% |
| Laclede County, MO | 4,066 | 32% | 4,179 | 31.5% |
| Lawrence County, MO | 4,171 | 30.7% | 4,234 | 29.8% |
| McDonald County, MO | 2,348 | 28.5% | 2,240 | 27.5% |
| Newton County, MO | 6,662 | 31.8% | 6,907 | 31.4% |
| Ozark County, MO | 1,253 | 33.3% | 1,250 | 33.1% |
| Polk County, MO | 3,496 | 32.2% | 3,692 | 32.2% |
| Pulaski County, MO | 6,597 | 32.5% | 5,590 | 34.4% |
| St. Clair County, MO | 1,185 | 31.3% | 1,116 | 30.2% |
| Stone County, MO | 4,022 | 32.5% | 4,138 | 31.9% |
| Taney County, MO | 5,834 | 30.2% | 6,483 | 31.2% |
| Texas County, MO | 3,152 | 30.6% | 2,864 | 30.5% |
| Vernon County, MO | 2,267 | 31.1% | 2,406 | 30.5% |
| Webster County, MO | 4,249 | 32.5% | 4,140 | 32.3% |
| Wright County, MO | 2,377 | 36.2% | 2,421 | 35.1% |
| Adair County, OK | 2,927 | 37.9% | 3,059 | 38.7% |
| Delaware County, OK | 5,195 | 34.3% | 5,315 | 33.6% |
| Haskell County, OK | 1,644 | 35.9% | 1,724 | 36.4% |
| Latimer County, OK | 1,442 | 36.3% | 1,420 | 35.7% |
| Le Flore County, OK | 7,308 | 40.3% | 7,083 | 39% |
| Ottawa County, OK | 3,722 | 33.5% | 3,914 | 32.7% |
| Sequoyah County, OK | 5,637 | 38.6% | 5,674 | 37% |
| Arkansas | 353,209 | 33.83% | 367,496 | 33.35% |
| Kansas | 318,203 | 30.97% | 308,886 | 29.28% |
| Missouri | 658,134 | 30.17% | 707,050 | 30.58% |

| Report Area | Total Males Obese | Percent Males Obese | Total Females Obese | Percent Females Obese |
|---------------|-------------------|---------------------|---------------------|-----------------------|
| Oklahoma | 445,684 | 32.76% | 452,912 | 32.1% |
| United States | 31,423,447 | 27.7% | 31,912,963 | 26.59% |

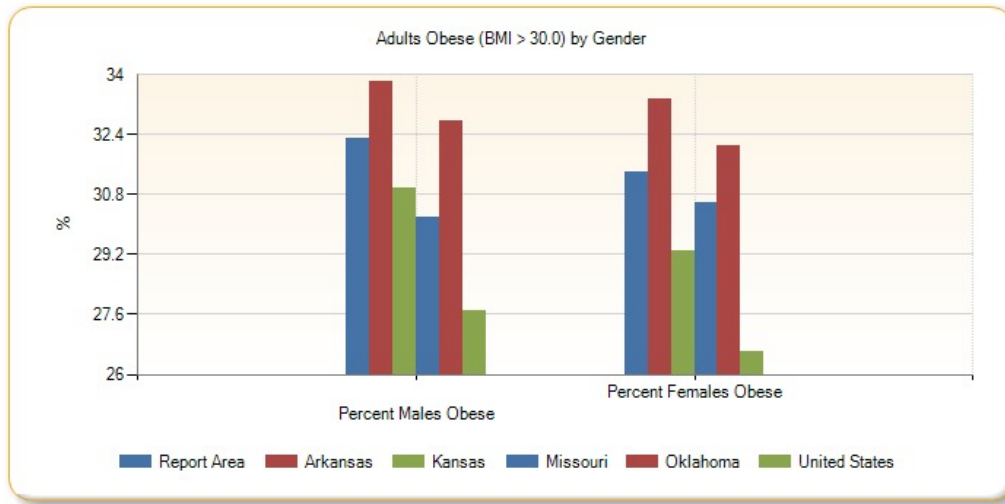

Percent Adults Obese (BMI > 30.0) by Year, 2004 through 2012

| Report Area | 2004 | 2005 | 2006 | 2007 | 2008 | 2009 | 2010 | 2011 | 2012 |
|-----------------------|--------|--------|--------|--------|--------|--------|--------|--------|--------|
| Report Area | 25.72% | 26.71% | 27.92% | 28.85% | 29.69% | 31.09% | 31.13% | 31.27% | 31.81% |
| Baxter County, AR | 26.3% | 26.91% | 26.9% | 27.3% | 28.1% | 29.8% | 30.3% | 30.9% | 30.4% |
| Benton County, AR | 23.9% | 24.15% | 26.3% | 26.9% | 28% | 28% | 27.6% | 27.1% | 28.4% |
| Boone County, AR | 25.5% | 26.24% | 28.8% | 28.3% | 29% | 29.7% | 27.7% | 26.7% | 29.8% |
| Carroll County, AR | 25.4% | 25.47% | 26.5% | 25.4% | 25.9% | 26.6% | 29.3% | 34.3% | 37.3% |
| Crawford County, AR | 24.9% | 26.13% | 27.7% | 28.8% | 30% | 33.3% | 36.1% | 37.9% | 36.2% |
| Franklin County, AR | 25.4% | 27.74% | 29.7% | 32.8% | 33.6% | 34.8% | 34.2% | 36% | 37.6% |
| Johnson County, AR | 25.5% | 24.86% | 26.7% | 28.3% | 31% | 35.6% | 35.3% | 32.7% | 35% |
| Logan County, AR | 28.1% | 27.08% | 28% | 28.1% | 28.8% | 29.2% | 33.8% | 35.3% | 36% |
| Madison County, AR | 25.8% | 26.02% | 26.9% | 27.3% | 29.3% | 30.9% | 33.1% | 33.4% | 33.1% |
| Polk County, AR | 26.8% | 27.82% | 27.7% | 29.2% | 32.8% | 38.5% | 34.1% | 33.4% | 32.9% |
| Scott County, AR | 26.2% | 26.91% | 28.2% | 30.3% | 31.9% | 32.3% | 30% | 31.6% | 31.9% |
| Sebastian County, AR | 28.9% | 27.97% | 27.3% | 27.6% | 29.7% | 30% | 29.9% | 31% | 35.3% |
| Washington County, AR | 21.3% | 21.16% | 21.8% | 25% | 27.1% | 29.6% | 28.3% | 29% | 29% |
| Yell County, AR | 26% | 27.88% | 30% | 32.2% | 33.3% | 36.3% | 33% | 34.9% | 35.6% |
| Cherokee County, KS | 26.7% | 27.44% | 28.5% | 29.3% | 30.9% | 35.7% | 37.5% | 39.5% | 39.1% |
| Crawford County, KS | 25.7% | 26.66% | 27.7% | 30% | 31.2% | 34.8% | 35.8% | 36.5% | 34.9% |
| Labette County, KS | 25.3% | 26.96% | 29.6% | 31.1% | 31.1% | 32.2% | 34% | 34.2% | 36.4% |
| Barry County, MO | 27.2% | 28.16% | 29.2% | 29.8% | 29.4% | 30.2% | 29.7% | 31.2% | 32% |

| Report Area | 2004 | 2005 | 2006 | 2007 | 2008 | 2009 | 2010 | 2011 | 2012 |
|----------------------|-------|--------|-------|-------|-------|-------|-------|-------|-------|
| Barton County, MO | 27.7% | 28.71% | 29.1% | 29.3% | 29.6% | 32.5% | 30.7% | 31.3% | 32.1% |
| Benton County, MO | 26.4% | 27.92% | 29% | 29.9% | 30.1% | 33% | 35.2% | 35% | 31.9% |
| Camden County, MO | 25.2% | 28.64% | 29% | 29.3% | 28.4% | 27.1% | 29.2% | 28.3% | 27.5% |
| Cedar County, MO | 27% | 28.17% | 29.7% | 30.1% | 30.1% | 31.3% | 31.7% | 33.6% | 34.5% |
| Christian County, MO | 24.3% | 24.86% | 26.7% | 27.7% | 28.1% | 27.1% | 29.1% | 28.4% | 30.1% |
| Dade County, MO | 26.4% | 27.75% | 29.1% | 29.5% | 29.7% | 29.5% | 31.9% | 35.5% | 37.2% |
| Dallas County, MO | 26.4% | 29.39% | 30.5% | 30.7% | 30.2% | 32% | 32.8% | 32.3% | 32.4% |
| Douglas County, MO | 26.5% | 28.15% | 28.9% | 28.8% | 29.7% | 31.7% | 32% | 29.6% | 31.4% |
| Greene County, MO | 24.6% | 27.11% | 28.9% | 29.2% | 29.2% | 30.2% | 29.4% | 29.3% | 28.7% |
| Hickory County, MO | 26.1% | 27.37% | 28.7% | 29.5% | 29.7% | 32.7% | 34.2% | 33.6% | 31.4% |
| Howell County, MO | 26.6% | 26.98% | 29.1% | 29.9% | 30% | 30.6% | 29.3% | 31.3% | 32.3% |
| Jasper County, MO | 26.3% | 27.9% | 29.7% | 30.8% | 31.4% | 33.1% | 32.5% | 33.7% | 32.3% |
| Laclede County, MO | 27.1% | 27.87% | 29.8% | 29.4% | 30.4% | 31.9% | 32% | 30.8% | 31.7% |
| Lawrence County, MO | 27.6% | 28.33% | 29.8% | 30% | 29.8% | 29.8% | 30% | 28.9% | 30.2% |
| McDonald County, MO | 25.9% | 27.18% | 29.1% | 29.5% | 30.4% | 31.8% | 31.4% | 29.3% | 28% |
| Newton County, MO | 25.7% | 28.2% | 28.8% | 29.9% | 29.2% | 32.3% | 32% | 30.6% | 31.6% |
| Ozark County, MO | 26.9% | 28.76% | 29.4% | 29.9% | 29.9% | 27.7% | 29.3% | 30.8% | 33.2% |
| Polk County, MO | 25.4% | 27.1% | 28% | 29.1% | 29.7% | 33.2% | 34.2% | 31% | 32.2% |
| Pulaski County, MO | 26.9% | 28.4% | 30.3% | 31.7% | 32.3% | 32.4% | 34.3% | 33.7% | 33.3% |
| St. Clair County, MO | 26.1% | 26.57% | 28.2% | 29.2% | 29.6% | 31.7% | 33.8% | 30.7% | 30.7% |
| Stone County, MO | 25.9% | 27.27% | 28.5% | 29.3% | 28.8% | 30.4% | 31.1% | 32.4% | 32.2% |
| Taney County, MO | 25.6% | 26.66% | 29% | 29.9% | 31.6% | 32.4% | 31.4% | 29.7% | 30.7% |
| Texas County, MO | 26.8% | 26.78% | 28.4% | 29.5% | 30.6% | 35.6% | 33.7% | 31.8% | 30.5% |
| Vernon County, MO | 27.1% | 27.77% | 28.5% | 29.8% | 30.7% | 34% | 30.4% | 27.5% | 30.8% |
| Webster County, MO | 26.4% | 27.25% | 28.5% | 28.9% | 30.2% | 31.8% | 32% | 32.1% | 32.4% |
| Wright County, MO | 27.5% | 27.89% | 29.5% | 29.9% | 31.1% | 33.5% | 34.7% | 35.2% | 35.6% |
| Adair County, OK | 30.5% | 31.25% | 31.3% | 32.5% | 33.6% | 36.5% | 36.1% | 34.6% | 38.3% |
| Delaware County, OK | 27.9% | 28.42% | 29.2% | 30.7% | 31.9% | 31.9% | 33.8% | 33% | 33.9% |
| Haskell County, OK | 27.3% | 26.64% | 28.3% | 31.6% | 34.1% | 33% | 31.8% | 34.5% | 36.1% |
| Latimer County, OK | 28.6% | 31.17% | 32.2% | 32.2% | 32.2% | 34.5% | 37.5% | 38.3% | 36% |

| Report Area | 2004 | 2005 | 2006 | 2007 | 2008 | 2009 | 2010 | 2011 | 2012 |
|---------------------|--------|--------|--------|--------|--------|--------|--------|--------|--------|
| Le Flore County, OK | 28% | 30.29% | 29.8% | 28.9% | 29.1% | 31.9% | 33.4% | 37.3% | 39.6% |
| Ottawa County, OK | 28.5% | 29.22% | 29.9% | 31.5% | 32.1% | 34.7% | 32% | 33.3% | 33.1% |
| Sequoyah County, OK | 28.3% | 29% | 29.4% | 31.6% | 34.3% | 36.4% | 38.5% | 37.8% | 37.8% |
| Arkansas | 26.32% | 27.07% | 28.25% | 29.02% | 30.44% | 32.41% | 32.72% | 33.08% | 33.58% |
| Kansas | 23.77% | 24.64% | 26.24% | 27.69% | 28.84% | 30.14% | 30.21% | 30.15% | 30.12% |
| Missouri | 25.87% | 27.33% | 28.99% | 29.53% | 29.97% | 31.01% | 30.84% | 30.5% | 30.35% |
| Oklahoma | 25.49% | 26.71% | 27.78% | 29.2% | 30.16% | 31.56% | 32.09% | 32.17% | 32.41% |
| United States | 23.07% | 23.79% | 24.82% | 25.64% | 26.36% | 27.35% | 27.29% | 27.19% | 27.14% |

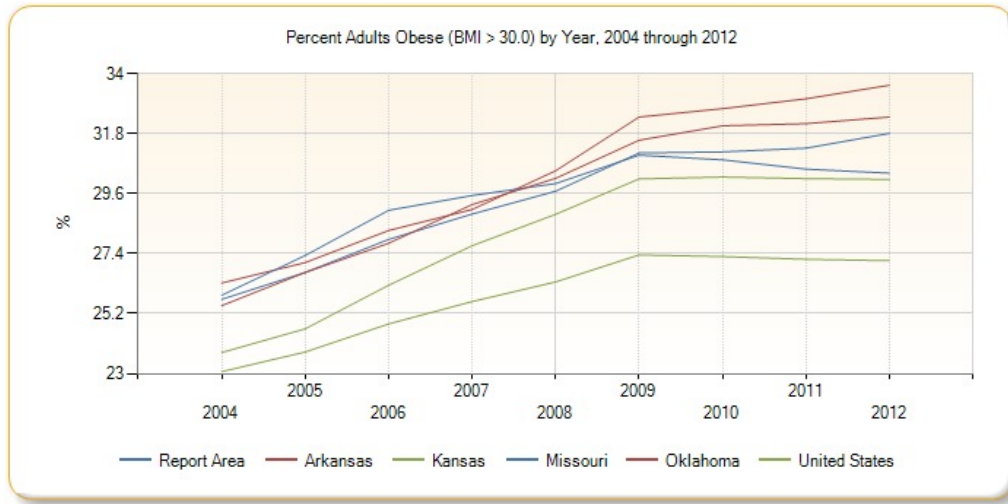

Asthma Prevalence

This indicator reports the percentage of adults aged 18 and older who self-report that they have ever been told by a doctor, nurse, or other health professional that they had asthma. This indicator is relevant because asthma is a prevalent problem in the U.S. that is often exacerbated by poor environmental conditions.

| Report Area | Survey Population (Adults Age 18) | Total Adults with Asthma | Percent Adults with Asthma |
|-----------------------|------------------------------------|--------------------------|----------------------------|
| Report Area | 1,538,345 | 205,708 | 13.37% |
| Baxter County, AR | 34,688 | 2,928 | 8.44% |
| Benton County, AR | 139,514 | 13,865 | 9.94% |
| Boone County, AR | 34,988 | 5,681 | 16.24% |
| Carroll County, AR | 18,916 | 2,064 | 10.91% |
| Crawford County, AR | 41,152 | 6,805 | 16.54% |
| Franklin County, AR | 16,393 | 2,875 | 17.54% |
| Johnson County, AR | 21,797 | 2,632 | 12.07% |
| Logan County, AR | 19,779 | 3,737 | 18.89% |
| Madison County, AR | 13,375 | 2,726 | 20.38% |
| Polk County, AR | 23,428 | 2,313 | 9.87% |
| Scott County, AR | no data | no data | no data |
| Sebastian County, AR | 84,377 | 10,758 | 12.75% |
| Washington County, AR | 138,031 | 18,851 | 13.66% |
| Yell County, AR | 14,781 | 2,787 | 18.85% |

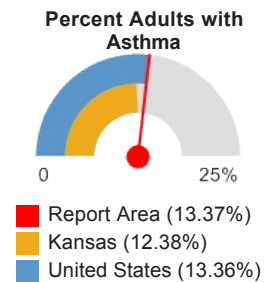

| Report Area | Survey Population (Adults Age 18) | Total Adults with Asthma | Percent Adults with Asthma |
|----------------------|---------------------------------------|--------------------------|-------------------------------|
| Cherokee County, KS | 13,131 | 1,513 | 11.52% |
| Crawford County, KS | 26,013 | 3,567 | 13.71% |
| Labette County, KS | 16,397 | 2,275 | 13.88% |
| Barry County, MO | 29,740 | 4,643 | 15.61% |
| Barton County, MO | no data | no data | no data |
| Benton County, MO | 20,599 | 5,976 | 29.01% |
| Camden County, MO | 31,482 | 2,182 | 6.93% |
| Cedar County, MO | 8,773 | 1,096 | 12.49% |
| Christian County, MO | 46,230 | 8,762 | 18.95% |
| Dade County, MO | no data | no data | no data |
| Dallas County, MO | 14,494 | 2,141 | 14.77% |
| Douglas County, MO | 9,044 | 572 | 6.32% |
| Greene County, MO | 190,244 | 24,330 | 12.79% |
| Hickory County, MO | no data | no data | no data |
| Howell County, MO | 30,321 | 3,616 | 11.92% |
| Jasper County, MO | 73,733 | 14,072 | 19.09% |
| Laclede County, MO | 24,652 | 2,837 | 11.51% |
| Lawrence County, MO | 27,084 | 3,819 | 14.10% |
| McDonald County, MO | 14,225 | 1,916 | 13.47% |
| Newton County, MO | 42,769 | 4,245 | 9.93% |
| Ozark County, MO | no data | no data | no data |
| Polk County, MO | 23,967 | 1,181 | 4.93% |
| Pulaski County, MO | 25,690 | 2,559 | 9.96% |
| St. Clair County, MO | no data | no data | no data |
| Stone County, MO | 26,668 | 2,470 | 9.26% |
| Taney County, MO | 35,430 | 5,899 | 16.65% |
| Texas County, MO | 21,600 | 3,022 | 13.99% |
| Vernon County, MO | 15,636 | 2,888 | 18.47% |
| Webster County, MO | 26,417 | 2,312 | 8.75% |
| Wright County, MO | 12,623 | 1,425 | 11.29% |
| Adair County, OK | 11,333 | 1,149 | 10.13% |
| Delaware County, OK | 31,657 | 3,309 | 10.45% |
| Haskell County, OK | no data | no data | no data |
| Latimer County, OK | no data | no data | no data |
| Le Flore County, OK | 32,812 | 4,545 | 13.85% |
| Ottawa County, OK | 30,931 | 6,196 | 20.03% |
| Sequoyah County, OK | 23,431 | 3,169 | 13.52% |
| Arkansas | 2,186,289 | 291,927 | 13.35% |
| Kansas | 2,133,641 | 264,243 | 12.38% |
| Missouri | 4,553,696 | 644,403 | 14.15% |
| Oklahoma | 2,840,351 | 403,172 | 14.19% |

| Report Area | Survey Population (Adults Age 18) | Total Adults with Asthma | Percent Adults with Asthma |
|---------------|------------------------------------|--------------------------|----------------------------|
| United States | 237,197,465 | 31,697,608 | 13.36% |

Note: This indicator is compared with the lowest state average.

Data Source: Centers for Disease Control and Prevention, [Behavioral Risk Factor Surveillance System](#). Additional data analysis by [CARES](#), 2011-12. Source geography: County

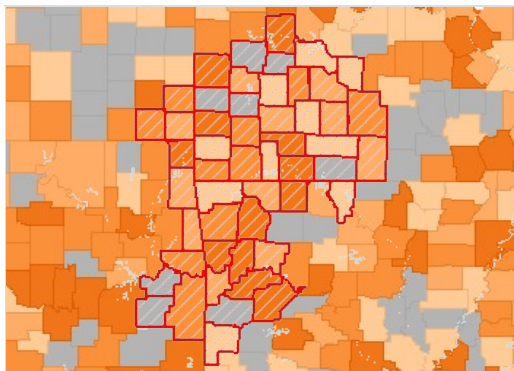

Asthma (Diagnosed), Percent of Adults Age 18 by County, BRFSS 2011-12

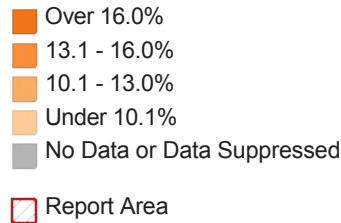

Adults Ever Diagnosed with Asthma by Race / Ethnicity, Percent

| Report Area | Non-Hispanic White | Non-Hispanic Black | Non-Hispanic Other Race | Hispanic or Latino |
|---------------|--------------------|--------------------|-------------------------|--------------------|
| Arkansas | 13.19% | 14.22% | 18.98% | 7.91% |
| Kansas | 12.26% | 16.55% | 14.33% | 8.9% |
| Missouri | 13.35% | 19.45% | 12.46% | 14.13% |
| Oklahoma | 13.88% | 15.32% | 17.85% | 8.66% |
| United States | 13.19% | 15.75% | 11.9% | 12.02% |

Note: No county data available. See FOOTNOTES for more details.

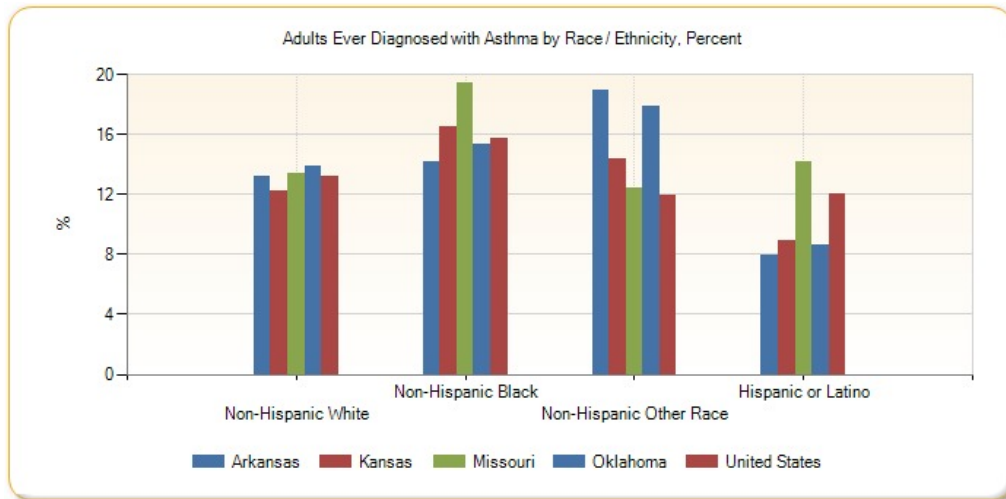

Poor Dental Health

This indicator reports the percentage of adults age 18 and older who self-report that six or more of their permanent teeth have been removed due to tooth decay, gum disease, or infection. This indicator is relevant because it indicates lack of access to dental care and/or social barriers to utilization of dental services.

| Report Area | Total Population (Age 18) | Total Adults with Poor Dental Health | Percent Adults with Poor Dental Health |
|-------------------|----------------------------|--------------------------------------|--|
| Report Area | 1,685,853 | 373,594 | 22.16% |
| Baxter County, AR | 33,865 | 7,882 | 23.27% |
| Benton County, AR | 151,660 | 23,948 | 15.79% |

Percent Adults with Poor Dental Health

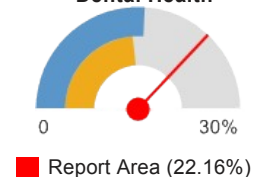

| Report Area | Total Population (Age 18) | Total Adults with Poor Dental Health | Percent Adults with Poor Dental Health |
|-----------------------|----------------------------|--------------------------------------|--|
| Boone County, AR | 27,999 | 5,916 | 21.13% |
| Carroll County, AR | 20,940 | 5,166 | 24.67% |
| Crawford County, AR | 44,536 | 9,206 | 20.67% |
| Franklin County, AR | 13,676 | 5,129 | 37.5% |
| Johnson County, AR | 18,869 | 4,018 | 21.29% |
| Logan County, AR | 16,890 | 5,479 | 32.44% |
| Madison County, AR | 11,658 | 2,838 | 24.34% |
| Polk County, AR | 15,541 | 3,334 | 21.45% |
| Scott County, AR | 8,402 | 0 | 0% |
| Sebastian County, AR | 92,469 | 18,757 | 20.28% |
| Washington County, AR | 147,324 | 23,572 | 16% |
| Yell County, AR | 16,153 | 4,707 | 29.14% |
| Cherokee County, KS | 16,240 | 4,357 | 26.83% |
| Crawford County, KS | 30,372 | 7,102 | 23.38% |
| Labette County, KS | 16,411 | 2,964 | 18.06% |
| Barry County, MO | 26,705 | 8,414 | 31.51% |
| Barton County, MO | 9,277 | 0 | 0% |
| Benton County, MO | 15,563 | 4,956 | 31.84% |
| Camden County, MO | 34,858 | 9,251 | 26.54% |
| Cedar County, MO | 10,793 | 1,423 | 13.18% |
| Christian County, MO | 53,792 | 6,721 | 12.49% |
| Dade County, MO | 6,132 | 0 | 0% |
| Dallas County, MO | 12,642 | 4,534 | 35.86% |
| Douglas County, MO | 10,506 | 3,509 | 33.4% |
| Greene County, MO | 212,770 | 44,114 | 20.73% |
| Hickory County, MO | 7,897 | 0 | 0% |
| Howell County, MO | 29,837 | 6,982 | 23.4% |
| Jasper County, MO | 85,212 | 20,164 | 23.66% |
| Laclede County, MO | 26,315 | 6,381 | 24.25% |
| Lawrence County, MO | 28,173 | 10,040 | 35.64% |
| McDonald County, MO | 16,462 | 3,998 | 24.29% |
| Newton County, MO | 42,802 | 11,266 | 26.32% |
| Ozark County, MO | 7,770 | 0 | 0% |
| Polk County, MO | 23,131 | 4,341 | 18.77% |
| Pulaski County, MO | 37,363 | 7,262 | 19.44% |
| St. Clair County, MO | 7,775 | 0 | 0% |
| Stone County, MO | 25,793 | 6,273 | 24.32% |
| Taney County, MO | 38,400 | 9,451 | 24.61% |
| Texas County, MO | 19,836 | 8,899 | 44.86% |
| Vernon County, MO | 15,656 | 3,579 | 22.86% |
| Webster County, MO | 25,694 | 8,083 | 31.46% |

 Kansas (14.37%)
 United States (15.65%)

| Report Area | Total Population (Age 18) | Total Adults with Poor Dental Health | Percent Adults with Poor Dental Health |
|---------------------|----------------------------|--------------------------------------|--|
| Wright County, MO | 13,866 | 4,333 | 31.25% |
| Adair County, OK | 15,997 | 3,897 | 24.36% |
| Delaware County, OK | 31,580 | 10,642 | 33.7% |
| Haskell County, OK | 9,398 | 0 | 0% |
| Latimer County, OK | 8,302 | 0 | 0% |
| Le Flore County, OK | 37,348 | 11,668 | 31.24% |
| Ottawa County, OK | 24,282 | 8,197 | 33.76% |
| Sequoyah County, OK | 30,921 | 10,841 | 35.06% |
| Arkansas | 2,187,717 | 462,882 | 21.16% |
| Kansas | 2,112,400 | 303,584 | 14.37% |
| Missouri | 4,532,155 | 915,359 | 20.2% |
| Oklahoma | 2,793,624 | 608,605 | 21.79% |
| United States | 235,375,690 | 36,842,620 | 15.65% |

Note: This indicator is compared with the lowest state average.

Data Source: Centers for Disease Control and Prevention, [Behavioral Risk Factor Surveillance System](#). Additional data analysis by [CARES](#). 2006-10. Source geography: County

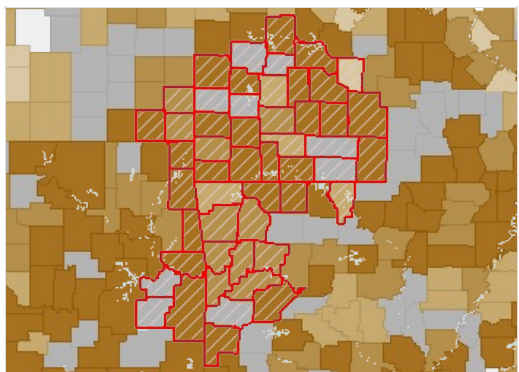

Adults Age 18 Without Dental Exam in Past 12 Months, Percent by County, BRFSS 2006-10

- Over 42.0%
- 34.1 - 42.0%
- 26.1 - 34.0%
- Under 26.1%
- No Data or Data Suppressed
- Report Area

Adults with Poor Dental Health (6 Teeth Removed), Percent by Race / Ethnicity

| Report Area | Non-Hispanic White | Non-Hispanic Black | Non-Hispanic Other Race | Hispanic or Latino |
|---------------|--------------------|--------------------|-------------------------|--------------------|
| Arkansas | 21.36% | 22.04% | 18.43% | 10.1% |
| Kansas | 14.72% | 16.42% | 15.09% | 7.13% |
| Missouri | 20.05% | 21.17% | 22.29% | 8.12% |
| Oklahoma | 21.86% | 25.44% | 23.66% | 8.3% |
| United States | 16.04% | 21.6% | 12.11% | 10.31% |

Note: No county data available. See FOOTNOTES for more details.

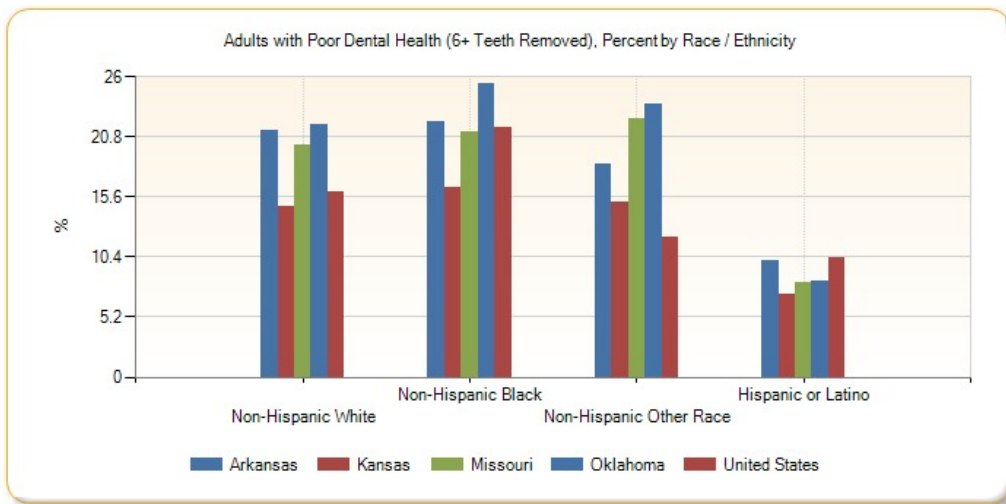

Poor General Health

Within the report area 19.13% of adults age 18 and older self-report having poor or fair health in response to the question "Would you say that in general your health is excellent, very good, good, fair, or poor?". This indicator is relevant because it is a measure of general poor health status.

| Report Area | Total Population Age 18 | Estimated Population with Poor or Fair Health | Crude Percentage | Age-Adjusted Percentage |
|-----------------------|-------------------------|---|------------------|-------------------------|
| Report Area | 1,706,106 | 319,868 | 19.13% | 18.3% |
| Baxter County, AR | 34,007 | 7,039 | 20.7% | 17.5% |
| Benton County, AR | 156,177 | 19,991 | 12.8% | 12.5% |
| Boone County, AR | 28,307 | 5,095 | 18% | 16.8% |
| Carroll County, AR | 21,055 | 4,085 | 19.4% | 17.8% |
| Crawford County, AR | 45,092 | 9,109 | 20.2% | 20% |
| Franklin County, AR | 13,691 | 3,738 | 27.3% | 25.7% |
| Johnson County, AR | 19,077 | 5,113 | 26.8% | 25.3% |
| Logan County, AR | 16,918 | 4,010 | 23.7% | 20.2% |
| Madison County, AR | 11,790 | 2,370 | 20.1% | 21.6% |
| Polk County, AR | 15,629 | 3,642 | 23.3% | 23.5% |
| Scott County, AR | 8,337 | 1,584 | 19% | 18.3% |
| Sebastian County, AR | 93,330 | 18,013 | 19.3% | 18.7% |
| Washington County, AR | 149,898 | 25,333 | 16.9% | 17.1% |
| Yell County, AR | 16,251 | 3,835 | 23.6% | 22.5% |
| Cherokee County, KS | 16,241 | 3,037 | 18.7% | 18.2% |
| Crawford County, KS | 30,452 | 5,755 | 18.9% | 18.1% |
| Labette County, KS | 16,395 | 3,213 | 19.6% | 18.5% |
| Barry County, MO | 26,703 | 5,421 | 20.3% | 17.7% |
| Barton County, MO | 9,242 | no data | suppressed | 16.6% |
| Benton County, MO | 15,671 | 3,056 | 19.5% | 17.2% |
| Camden County, MO | 35,184 | 6,087 | 17.3% | 17.4% |

Percent Adults with Poor or Fair Health (Age-Adjusted)

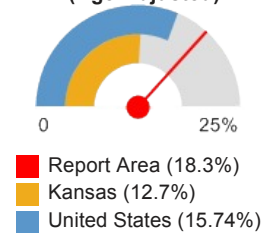

| Report Area | Total Population Age 18 | Estimated Population with Poor or Fair Health | Crude Percentage | Age-Adjusted Percentage |
|----------------------|-------------------------|---|------------------|-------------------------|
| Cedar County, MO | 10,814 | no data | suppressed | suppressed |
| Christian County, MO | 55,237 | 6,684 | 12.1% | 12% |
| Dade County, MO | 6,114 | no data | suppressed | suppressed |
| Dallas County, MO | 12,701 | 2,261 | 17.8% | 16.2% |
| Douglas County, MO | 10,570 | 2,368 | 22.4% | 21.3% |
| Greene County, MO | 215,291 | 34,877 | 16.2% | 15.2% |
| Hickory County, MO | 7,906 | 3,613 | 45.7% | 50.8% |
| Howell County, MO | 30,119 | 6,867 | 22.8% | 20.9% |
| Jasper County, MO | 86,217 | 14,916 | 17.3% | 16.4% |
| Laclede County, MO | 26,550 | 5,761 | 21.7% | 20.4% |
| Lawrence County, MO | 28,369 | 5,418 | 19.1% | 18% |
| McDonald County, MO | 16,537 | 4,052 | 24.5% | 25.6% |
| Newton County, MO | 43,123 | 7,762 | 18% | 15.5% |
| Ozark County, MO | 7,782 | 1,416 | 18.2% | 15.7% |
| Polk County, MO | 23,352 | 4,717 | 20.2% | 18.8% |
| Pulaski County, MO | 38,525 | 7,474 | 19.4% | 22.2% |
| St. Clair County, MO | 7,797 | no data | suppressed | 21.2% |
| Stone County, MO | 26,034 | 5,363 | 20.6% | 17.9% |
| Taney County, MO | 39,423 | 8,318 | 21.1% | 20.4% |
| Texas County, MO | 19,893 | 6,306 | 31.7% | 30.2% |
| Vernon County, MO | 15,622 | 3,140 | 20.1% | 18.6% |
| Webster County, MO | 26,065 | 5,343 | 20.5% | 20.8% |
| Wright County, MO | 13,890 | 3,292 | 23.7% | 20.4% |
| Adair County, OK | 16,129 | 3,968 | 24.6% | 22.9% |
| Delaware County, OK | 31,885 | 8,322 | 26.1% | 24.3% |
| Haskell County, OK | 9,452 | 1,957 | 20.7% | 19.1% |
| Latimer County, OK | 8,316 | 2,503 | 30.1% | 28.1% |
| Le Flore County, OK | 37,644 | 9,035 | 24% | 22.6% |
| Ottawa County, OK | 24,142 | 5,915 | 24.5% | 22.5% |
| Sequoyah County, OK | 31,160 | 8,694 | 27.9% | 27.4% |
| Arkansas | 2,187,717 | 446,294 | 20.4% | 19.4% |
| Kansas | 2,112,400 | 278,837 | 13.2% | 12.7% |
| Missouri | 4,532,155 | 765,934 | 16.9% | 16% |
| Oklahoma | 2,793,624 | 547,550 | 19.6% | 18.7% |
| United States | 232,556,016 | 37,766,703 | 16.24% | 15.74% |

Note: This indicator is compared with the lowest state average.

Data Source: Centers for Disease Control and Prevention, [Behavioral Risk Factor Surveillance System](#). Accessed via the [Health Indicators Warehouse](#). US Department of Health & Human Services, [Health Indicators Warehouse](#). 2006-12. Source geography: County

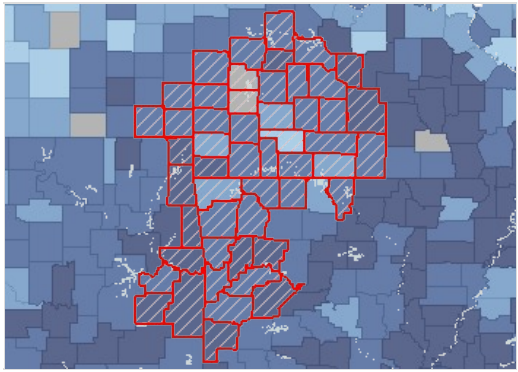

Adults with Poor or Fair Health, Percent by County, BRFSS 2006-12

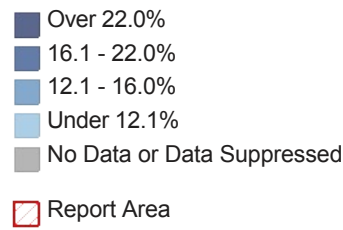

Chlamydia Incidence

This indicator reports incidence rate of chlamydia cases per 100,000 population. This indicator is relevant because it is a measure of poor health status and indicates the prevalence of unsafe sex practices.

| Report Area | Total Population | Total Chlamydia Infections | Chlamydia Infection Rate (Per 100,000 Pop.) |
|-----------------------|------------------|----------------------------|---|
| Report Area | 2,294,487 | 7,818 | 340.73 |
| Baxter County, AR | 41,536 | 100 | 240.8 |
| Benton County, AR | 227,556 | 551 | 242.1 |
| Boone County, AR | 37,051 | 120 | 323.9 |
| Carroll County, AR | 27,512 | 67 | 243.5 |
| Crawford County, AR | 61,944 | 167 | 269.6 |
| Franklin County, AR | 18,047 | 82 | 454.4 |
| Johnson County, AR | 25,742 | 97 | 376.8 |
| Logan County, AR | 22,290 | 63 | 282.6 |
| Madison County, AR | 15,776 | 26 | 164.8 |
| Polk County, AR | 20,610 | 62 | 300.8 |
| Scott County, AR | 11,272 | 39 | 346 |
| Sebastian County, AR | 127,127 | 549 | 431.9 |
| Washington County, AR | 207,521 | 970 | 467.4 |
| Yell County, AR | 22,060 | 56 | 253.9 |
| Cherokee County, KS | 21,385 | 60 | 280.6 |
| Crawford County, KS | 39,220 | 183 | 466.6 |
| Labette County, KS | 21,511 | 68 | 316.1 |
| Barry County, MO | 35,282 | 54 | 153.1 |
| Barton County, MO | 12,327 | 24 | 194.7 |
| Benton County, MO | 19,115 | 27 | 141.3 |
| Camden County, MO | 43,679 | 96 | 219.8 |
| Cedar County, MO | 13,948 | 31 | 222.3 |
| Christian County, MO | 78,570 | 209 | 266 |
| Dade County, MO | 7,807 | 15 | 192.1 |
| Dallas County, MO | 16,749 | 18 | 107.5 |
| Douglas County, MO | 13,548 | 14 | 103.3 |
| Greene County, MO | 277,214 | 1,336 | 481.9 |
| Hickory County, MO | 9,628 | 8 | 83.1 |

Chlamydia Infection Rate (Per 100,000 Pop.)

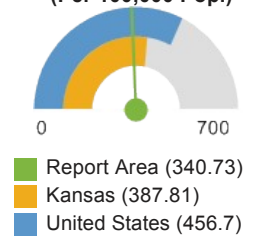

| Report Area | Total Population | Total Chlamydia Infections | Chlamydia Infection Rate (Per 100,000 Pop.) |
|----------------------|------------------|----------------------------|---|
| Howell County, MO | 40,665 | 120 | 295.1 |
| Jasper County, MO | 118,435 | 587 | 495.6 |
| Laclede County, MO | 35,636 | 103 | 289 |
| Lawrence County, MO | 38,660 | 108 | 279.4 |
| McDonald County, MO | 22,977 | 44 | 191.5 |
| Newton County, MO | 58,414 | 180 | 308.1 |
| Ozark County, MO | 9,595 | 8 | 83.4 |
| Polk County, MO | 31,170 | 81 | 259.9 |
| Pulaski County, MO | 53,175 | 319 | 599.9 |
| St. Clair County, MO | 9,641 | 26 | 269.7 |
| Stone County, MO | 32,263 | 32 | 99.2 |
| Taney County, MO | 52,736 | 140 | 265.5 |
| Texas County, MO | 25,936 | 60 | 231.3 |
| Vernon County, MO | 20,963 | 65 | 310.1 |
| Webster County, MO | 36,439 | 71 | 194.8 |
| Wright County, MO | 18,716 | 38 | 203 |
| Adair County, OK | 22,612 | 138 | 610.3 |
| Delaware County, OK | 41,633 | 95 | 228.2 |
| Haskell County, OK | 12,810 | 41 | 320.1 |
| Latimer County, OK | 11,155 | 39 | 349.6 |
| Le Flore County, OK | 50,628 | 163 | 322 |
| Ottawa County, OK | 31,860 | 139 | 436.3 |
| Sequoyah County, OK | 42,341 | 129 | 304.7 |
| Arkansas | 2,937,979 | 16,611 | 565.39 |
| Kansas | 2,871,238 | 11,135 | 387.81 |
| Missouri | 6,010,688 | 27,835 | 463.09 |
| Oklahoma | 3,791,508 | 16,843 | 444.23 |
| United States | 311,577,841 | 1,422,976 | 456.7 |

Note: This indicator is compared with the lowest state average.

Data Source: US Department of Health & Human Services, [Health Indicators Warehouse](#). Centers for Disease Control and Prevention, [National Center for HIV/AIDS, Viral Hepatitis, STD, and TB Prevention](#). 2012. Source geography: County

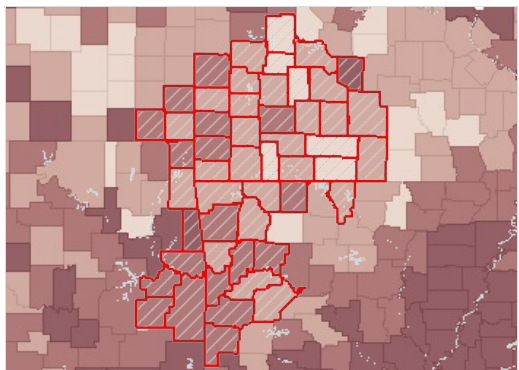

Chlamydia, Infection Rate per 100,000 Population by County, NCHHSTP 2012

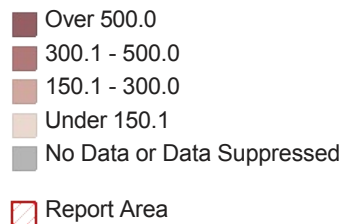

Chlamydia Incidence Rate (Per 100,000 Pop.) by Race / Ethnicity

| Report Area | Non-Hispanic White | Non-Hispanic Black | Asian / Pacific Islander | American Indian / Alaska Native | Hispanic or Latino |
|---------------|--------------------|--------------------|--------------------------|---------------------------------|--------------------|
| Arkansas | 262 | 1,696.9 | 380.86 | 156.58 | 295.78 |
| Kansas | 174.24 | 1,120.87 | 108.83 | 128.12 | 368.17 |
| Missouri | 217.49 | 1,651.53 | 111.94 | 108.28 | 496.94 |
| Oklahoma | 245.9 | 1,351.33 | 206.79 | 570.67 | 433.52 |
| United States | 171.72 | 1,140.79 | 118.8 | 696.2 | 377.52 |

Note: No county data available. See FOOTNOTES for more details.

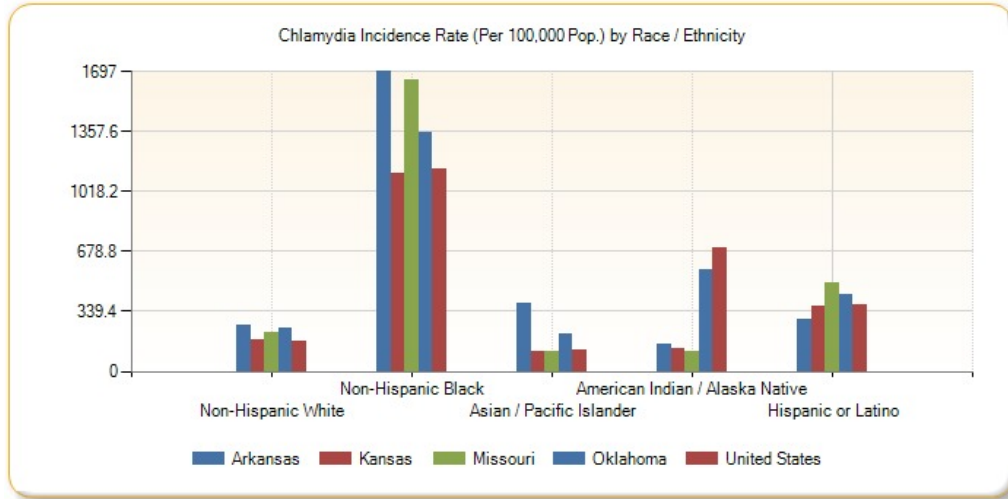

Chlamydia Incidence Rate (Per 100,000 Pop.) by Year, 2003 through 2011

| Report Area | 2003 | 2004 | 2005 | 2006 | 2007 | 2008 | 2009 | 2010 | 2011 |
|-----------------------|--------|--------|--------|--------|--------|--------|--------|--------|--------|
| Report Area | 191.37 | 191.61 | 207.13 | 211.95 | 234.91 | 262.36 | 286.06 | 283.62 | 314.32 |
| Baxter County, AR | 86.9 | 95.4 | 136.4 | 92 | 135.9 | 163.8 | 161.3 | 289.1 | 257.6 |
| Benton County, AR | 82.6 | 97.4 | 112.9 | 111.7 | 148.2 | 189.2 | 200.9 | 169 | 218 |
| Boone County, AR | 152.6 | 127.6 | 145.3 | 112.6 | 193.6 | 238.6 | 203.7 | 306.2 | 288.8 |
| Carroll County, AR | 75.9 | 101.7 | 74.1 | 84.1 | 98.4 | 112.5 | 171.8 | 207.7 | 159.9 |
| Crawford County, AR | 131.2 | 79.5 | 107.6 | 124.2 | 127.1 | 187.7 | 219.6 | 193.7 | 247 |
| Franklin County, AR | 105.5 | 193.8 | 197.6 | 235.3 | 319.4 | 285.9 | 344.1 | 342.1 | 421.1 |
| Johnson County, AR | 148.4 | 185.6 | 108.1 | 192.2 | 181.8 | 305.8 | 288.1 | 336.7 | 310.8 |
| Logan County, AR | 87.7 | 104.8 | 95.9 | 131 | 190.3 | 217.1 | 326.7 | 299.7 | 376.9 |
| Madison County, AR | 125.4 | 74.9 | 93.6 | 45.6 | 90.8 | 57.5 | 107.1 | 152.7 | 247.2 |
| Polk County, AR | 113.7 | 79.6 | 89.2 | 63.8 | 138.6 | 261.6 | 251.7 | 275.9 | 354.2 |
| Scott County, AR | 100.3 | 90.9 | 71.7 | 157.7 | 221.2 | 177.8 | 341.6 | 454 | 443.6 |
| Sebastian County, AR | 292.5 | 207.2 | 240.8 | 275.1 | 294.8 | 368 | 424.8 | 446.1 | 438.9 |
| Washington County, AR | 304.1 | 291.3 | 398.1 | 361.4 | 400.4 | 505.1 | 468.1 | 383.1 | 402.9 |
| Yell County, AR | 0 | 0 | 0 | 0 | 0 | 0 | 0 | 369.6 | 312.8 |
| Cherokee County, KS | 114.6 | 91.1 | 129.9 | 181.8 | 164 | 170.8 | 175.7 | 148.1 | 261.9 |

| Report Area | 2003 | 2004 | 2005 | 2006 | 2007 | 2008 | 2009 | 2010 | 2011 |
|----------------------|-------|-------|-------|-------|-------|-------|-------|-------|-------|
| Crawford County, KS | 328.1 | 312.7 | 253.8 | 286.4 | 352.5 | 313.9 | 380.8 | 278.5 | 326.4 |
| Labette County, KS | 121.3 | 220 | 135.3 | 220.7 | 236.7 | 205.8 | 358.2 | 231.4 | 306.8 |
| Barry County, MO | 155.9 | 184.1 | 115.2 | 96.1 | 146.4 | 126.7 | 181.2 | 154.5 | 243.8 |
| Barton County, MO | 76.9 | 168.3 | 145.5 | 76.8 | 94.3 | 79.8 | 153.4 | 129 | 129.8 |
| Benton County, MO | 66.4 | 135 | 127.3 | 213.6 | 216.6 | 136.2 | 157.1 | 115.4 | 141.3 |
| Camden County, MO | 151.4 | 173.1 | 126.8 | 96.8 | 118.6 | 113.1 | 206.4 | 156.8 | 148.8 |
| Cedar County, MO | 108.4 | 122.4 | 148.3 | 171.5 | 153 | 183.1 | 132.9 | 121.6 | 229.4 |
| Christian County, MO | 167.3 | 160.3 | 126.4 | 117.7 | 134.1 | 137.8 | 143.3 | 178.2 | 183.3 |
| Dade County, MO | 102 | 89.4 | 63.9 | 166.6 | 146.2 | 94.4 | 123 | 76.1 | 153.7 |
| Dallas County, MO | 136.5 | 91.9 | 139.9 | 101.8 | 89.1 | 118.7 | 120.2 | 131.1 | 137.3 |
| Douglas County, MO | 74.8 | 287.9 | 176.5 | 124.5 | 157 | 59.5 | 80.8 | 153.5 | 125.5 |
| Greene County, MO | 269.4 | 276.3 | 299.1 | 323.8 | 304.2 | 279.8 | 292.6 | 337.2 | 451.3 |
| Hickory County, MO | 0 | 65.5 | 86.3 | 140.6 | 175.4 | 121.6 | 134.8 | 93.5 | 135 |
| Howell County, MO | 234.7 | 160.5 | 85.9 | 139.4 | 142.3 | 187.2 | 228.7 | 242.6 | 228.7 |
| Jasper County, MO | 279.3 | 297.8 | 322.7 | 334.2 | 306.3 | 379.2 | 424.8 | 473.6 | 526.9 |
| Laclede County, MO | 183 | 133.9 | 176.9 | 185.2 | 203.4 | 295.6 | 251.2 | 289.6 | 252.6 |
| Lawrence County, MO | 129 | 152.5 | 129.3 | 128.3 | 162 | 153.6 | 212.5 | 196.7 | 209.5 |
| McDonald County, MO | 159.3 | 147.6 | 179.5 | 152.5 | 231.5 | 180.4 | 173.4 | 173.3 | 248.1 |
| Newton County, MO | 122.1 | 126 | 136.8 | 139.2 | 203.4 | 212 | 244.1 | 313.2 | 258.5 |
| Ozark County, MO | 84.2 | 95.4 | 63.2 | 63.9 | 108.2 | 54.2 | 118.1 | 72 | 20.8 |
| Polk County, MO | 181.6 | 162.4 | 152.3 | 108.1 | 208.5 | 161.2 | 179.6 | 218.4 | 259.9 |
| Pulaski County, MO | 430.9 | 503.6 | 420.9 | 567.9 | 654.2 | 680.2 | 988 | 734.6 | 725.9 |
| St. Clair County, MO | 124 | 167.7 | 103.2 | 146 | 95.5 | 151 | 75.5 | 91.8 | 207.4 |
| Stone County, MO | 63.5 | 78.1 | 93.8 | 73.3 | 98.3 | 114.1 | 111.4 | 93.2 | 139.5 |
| Taney County, MO | 178.7 | 200.3 | 174.5 | 201.1 | 238.4 | 195.6 | 233.2 | 228.4 | 199.1 |
| Texas County, MO | 78.7 | 77.6 | 101.6 | 169.7 | 218.7 | 187 | 166.9 | 215.3 | 231.3 |
| Vernon County, MO | 256.4 | 171.7 | 156.5 | 166.2 | 130 | 209.9 | 173.6 | 198.5 | 229 |
| Webster County, MO | 132.8 | 146.5 | 129.5 | 126.7 | 158.7 | 137.1 | 169.6 | 146.4 | 167.4 |
| Wright County, MO | 154 | 192.6 | 87.4 | 141.3 | 197 | 168.1 | 273.6 | 164.8 | 197.7 |
| Adair County, OK | 342.4 | 295.5 | 327.5 | 300.2 | 278.5 | 357.6 | 306.5 | 295.4 | 291.9 |

| Report Area | 2003 | 2004 | 2005 | 2006 | 2007 | 2008 | 2009 | 2010 | 2011 |
|---------------------|--------|--------|--------|--------|--------|--------|--------|--------|--------|
| Delaware County, OK | 77.5 | 76.7 | 130.3 | 97.4 | 113.8 | 269.6 | 226.9 | 197.7 | 184.9 |
| Haskell County, OK | 240.8 | 132.4 | 287.3 | 230.4 | 215.6 | 263.3 | 185.6 | 117.5 | 132.7 |
| Latimer County, OK | 340.4 | 159.7 | 291.5 | 255.6 | 161.8 | 331.4 | 310.7 | 295.9 | 313.8 |
| Le Flore County, OK | 216.8 | 219.7 | 333.1 | 257.6 | 265.5 | 301.2 | 314.5 | 236.2 | 244.9 |
| Ottawa County, OK | 183.1 | 271.9 | 349.9 | 324 | 406.5 | 386.2 | 332 | 427 | 367.2 |
| Sequoyah County, OK | 147.6 | 194.7 | 249.6 | 215.2 | 226.7 | 275.4 | 352.4 | 250.1 | 299.9 |
| Arkansas | 288.22 | 285.69 | 306.1 | 293.82 | 351.14 | 495.06 | 496.77 | 528.96 | 550.5 |
| Kansas | 266.16 | 273.92 | 270.3 | 283.24 | 294.67 | 328.61 | 372.86 | 336.51 | 371.45 |
| Missouri | 325.53 | 370.47 | 385.69 | 393.34 | 396.5 | 419.8 | 432.03 | 434.95 | 465.64 |
| Oklahoma | 313.62 | 294.19 | 377.89 | 362.98 | 346.36 | 406.41 | 407.45 | 381.25 | 389.09 |
| United States | 298.78 | 313.66 | 326.59 | 341.74 | 365.5 | 395.54 | 402.72 | 420.56 | 454.12 |

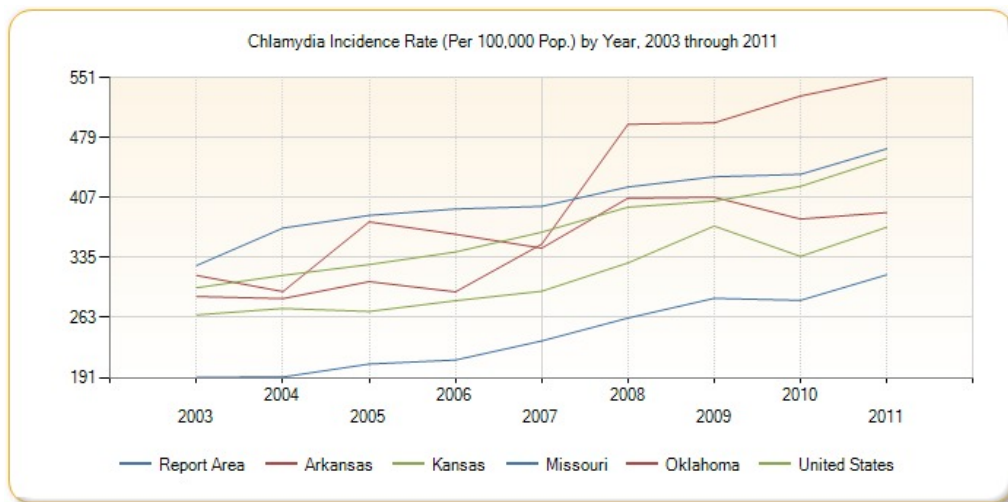

Gonorrhea Incidence

This indicator reports incidence rate of Gonorrhea cases per 100,000 population. This indicator is relevant because it is a measure of poor health status and indicates the prevalence of unsafe sex practices.

| Report Area | Total Population | Total Gonorrhea Infections | Gonorrhea Infection Rate (Per 100,000 Pop.) |
|---------------------|------------------|----------------------------|---|
| Report Area | 2,294,487 | 1,177 | 51.3 |
| Baxter County, AR | 41,536 | 3 | 7.2 |
| Benton County, AR | 227,556 | 61 | 26.8 |
| Boone County, AR | 37,051 | 1 | 2.7 |
| Carroll County, AR | 27,512 | 3 | 10.9 |
| Crawford County, AR | 61,944 | 14 | 22.6 |
| Franklin County, AR | 18,047 | 14 | 77.6 |
| Johnson County, AR | 25,742 | 23 | 89.3 |
| Logan County, AR | 22,290 | 10 | 44.9 |
| Madison County, AR | 15,776 | 2 | 12.7 |

Gonorrhea Infection Rate (Per 100,000 Pop.)

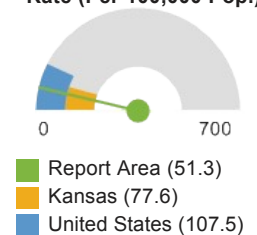

| Report Area | Total Population | Total Gonorrhea Infections | Gonorrhea Infection Rate (Per 100,000 Pop.) |
|-----------------------|------------------|----------------------------|--|
| Polk County, AR | 20,610 | 10 | 48.5 |
| Scott County, AR | 11,272 | 2 | 17.7 |
| Sebastian County, AR | 127,127 | 116 | 91.2 |
| Washington County, AR | 207,521 | 152 | 73.2 |
| Yell County, AR | 22,060 | 3 | 13.6 |
| Cherokee County, KS | 21,385 | 9 | 42.1 |
| Crawford County, KS | 39,220 | 26 | 66.3 |
| Labette County, KS | 21,511 | 25 | 116.2 |
| Barry County, MO | 35,282 | 5 | 14.2 |
| Barton County, MO | 12,327 | 0 | 0 |
| Benton County, MO | 19,115 | 2 | 10.5 |
| Camden County, MO | 43,679 | 6 | 13.7 |
| Cedar County, MO | 13,948 | 1 | 7.2 |
| Christian County, MO | 78,570 | 41 | 52.2 |
| Dade County, MO | 7,807 | 2 | 25.6 |
| Dallas County, MO | 16,749 | 5 | 29.9 |
| Douglas County, MO | 13,548 | 2 | 14.8 |
| Greene County, MO | 277,214 | 335 | 120.8 |
| Hickory County, MO | 9,628 | 3 | 31.2 |
| Howell County, MO | 40,665 | 5 | 12.3 |
| Jasper County, MO | 118,435 | 86 | 72.6 |
| Laclede County, MO | 35,636 | 17 | 47.7 |
| Lawrence County, MO | 38,660 | 15 | 38.8 |
| McDonald County, MO | 22,977 | 4 | 17.4 |
| Newton County, MO | 58,414 | 31 | 53.1 |
| Ozark County, MO | 9,595 | 2 | 20.8 |
| Polk County, MO | 31,170 | 4 | 12.8 |
| Pulaski County, MO | 53,175 | 28 | 52.7 |
| St. Clair County, MO | 9,641 | 6 | 62.2 |
| Stone County, MO | 32,263 | 3 | 9.3 |
| Taney County, MO | 52,736 | 19 | 36 |
| Texas County, MO | 25,936 | 0 | 0 |
| Vernon County, MO | 20,963 | 4 | 19.1 |
| Webster County, MO | 36,439 | 7 | 19.2 |
| Wright County, MO | 18,716 | 2 | 10.7 |
| Adair County, OK | 22,612 | 9 | 39.8 |
| Delaware County, OK | 41,633 | 14 | 33.6 |
| Haskell County, OK | 12,810 | 1 | 7.8 |
| Latimer County, OK | 11,155 | 0 | 0 |
| Le Flore County, OK | 50,628 | 15 | 29.6 |
| Ottawa County, OK | 31,860 | 9 | 28.2 |

| Report Area | Total Population | Total Gonorrhea Infections | Gonorrhea Infection Rate (Per 100,000 Pop.) |
|---------------------|------------------|----------------------------|---|
| Sequoyah County, OK | 42,341 | 20 | 47.2 |
| Arkansas | 2,937,979 | 4,307 | 146.6 |
| Kansas | 2,871,238 | 2,228 | 77.6 |
| Missouri | 6,010,688 | 7,889 | 131.25 |
| Oklahoma | 3,791,508 | 4,344 | 114.57 |
| United States | 311,466,046 | 334,826 | 107.5 |

Note: This indicator is compared with the lowest state average.

Data Source: US Department of Health & Human Services, [Health Indicators Warehouse](#). Centers for Disease Control and Prevention, [National Center for HIV/AIDS, Viral Hepatitis, STD, and TB Prevention](#). 2012. Source geography: County

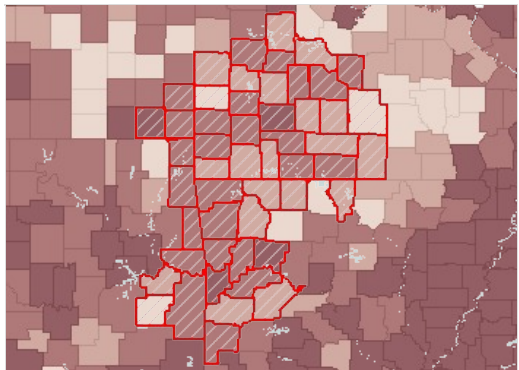

Gonorrhea, Infection Rate per 100,000 Population by County, NCHHSTP 2012

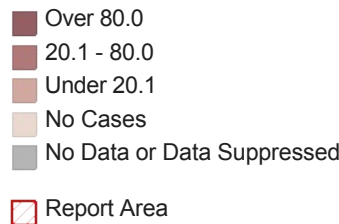

Gonorrhea Incidence Rate (Per 100,000 Pop.) by Race / Ethnicity

| Report Area | Non-Hispanic White | Non-Hispanic Black | Asian / Pacific Islander | American Indian / Alaska Native | Hispanic / Latino |
|---------------|--------------------|--------------------|--------------------------|---------------------------------|-------------------|
| Arkansas | 35.35 | 652.27 | 49.49 | 16.93 | 29.73 |
| Kansas | 34.65 | 486.4 | 20.73 | 24.24 | 51.95 |
| Missouri | 36.15 | 705.99 | 12.92 | 47.77 | 101.29 |
| Oklahoma | 49.27 | 641.59 | 33.39 | 104.47 | 65.88 |
| United States | 29.7 | 422.05 | 17.82 | 124.21 | 60.7 |

Note: No county data available. See FOOTNOTES for more details.

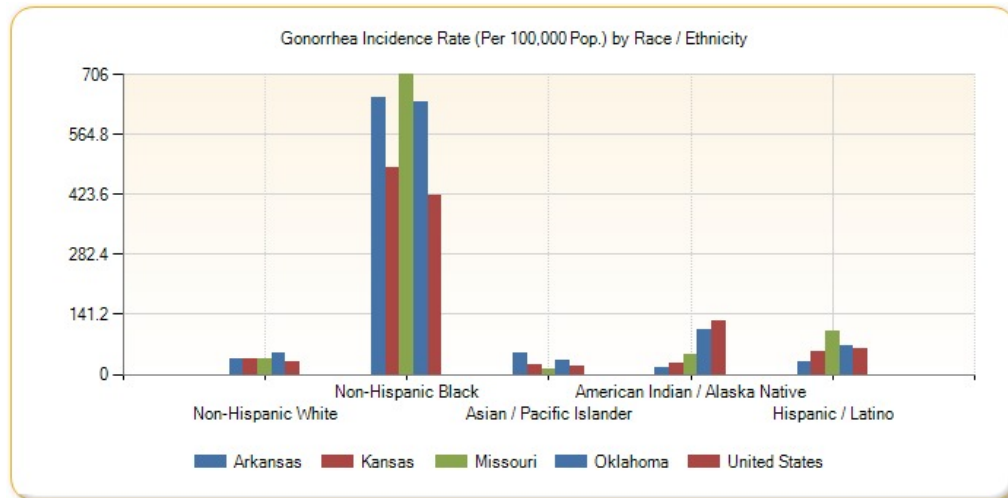

Gonorrhea Incidence Rate (Per 100,000 Pop.) by Year, 2003 through 2011

| Report Area | 2003 | 2004 | 2005 | 2006 | 2007 | 2008 | 2009 | 2010 | 2011 |
|-------------|-------|------|------|-------|------|-------|-------|-------|-------|
| Report Area | 53.46 | 49.4 | 49.9 | 45.87 | 48.9 | 41.07 | 44.25 | 44.45 | 47.46 |

| Report Area | 2003 | 2004 | 2005 | 2006 | 2007 | 2008 | 2009 | 2010 | 2011 |
|-----------------------|-------|-------|-------|-------|-------|------|-------|------|-------|
| Baxter County, AR | 7.7 | 10 | 7.4 | 16.9 | 9.5 | 7.1 | 4.7 | 2.4 | 16.9 |
| Benton County, AR | 15.1 | 14.5 | 17.1 | 12.8 | 15.8 | 21.4 | 16.9 | 22.6 | 28.6 |
| Boone County, AR | 5.8 | 14.2 | 8.4 | 13.7 | 10.9 | 8.1 | 10.9 | 5.4 | 5.4 |
| Carroll County, AR | 7.6 | 7.5 | 18.5 | 0 | 29.2 | 18.1 | 10.7 | 32.8 | 7.3 |
| Crawford County, AR | 50.3 | 33.6 | 33 | 17 | 16.9 | 33.5 | 34.9 | 21 | 38.7 |
| Franklin County, AR | 11.1 | 5.5 | 32.9 | 16.4 | 44.1 | 16.5 | 22.2 | 22.1 | 49.9 |
| Johnson County, AR | 8.5 | 33.7 | 25 | 28.6 | 24.2 | 28.2 | 36 | 50.9 | 31.1 |
| Logan County, AR | 43.8 | 0 | 17.4 | 8.7 | 8.8 | 17.7 | 26.9 | 0 | 31.4 |
| Madison County, AR | 13.9 | 6.8 | 13.4 | 0 | 0 | 19.2 | 6.3 | 0 | 19 |
| Polk County, AR | 9.9 | 19.9 | 19.8 | 0 | 0 | 14.8 | 4.9 | 19.4 | 9.7 |
| Scott County, AR | 9.1 | 18.2 | 17.9 | 0 | 53.1 | 35.6 | 18 | 89 | 35.5 |
| Sebastian County, AR | 173.1 | 69.6 | 87.6 | 98.1 | 77.2 | 89.1 | 118.1 | 86.7 | 105.4 |
| Washington County, AR | 82.5 | 77 | 143.6 | 104 | 117.3 | 86.8 | 78.9 | 85.7 | 101.2 |
| Yell County, AR | 0 | 0 | 0 | 0 | 0 | 0 | 0 | 22.5 | 31.7 |
| Cherokee County, KS | 13.8 | 54.7 | 9.3 | 14 | 32.8 | 52.2 | 14.2 | 4.6 | 9.4 |
| Crawford County, KS | 99 | 49.9 | 60.2 | 39.4 | 23.2 | 54 | 48.9 | 51.1 | 33.1 |
| Labette County, KS | 49.4 | 49.4 | 54.1 | 54 | 77.4 | 73.2 | 78.1 | 87.9 | 74.4 |
| Barry County, MO | 17.3 | 45.3 | 22.5 | 24.7 | 24.9 | 16.5 | 11.1 | 30.9 | 28.3 |
| Barton County, MO | 7.7 | 38.3 | 15.3 | 0 | 7.9 | 0 | 0 | 8.1 | 0 |
| Benton County, MO | 22.1 | 10.8 | 10.6 | 26.7 | 27.1 | 21.8 | 21.7 | 0 | 5.2 |
| Camden County, MO | 26.1 | 7.8 | 15.2 | 17.4 | 12.3 | 4.9 | 2.5 | 9.1 | 6.9 |
| Cedar County, MO | 21.7 | 7.2 | 14.1 | 14.3 | 21.9 | 14.6 | 0 | 7.2 | 43 |
| Christian County, MO | 24.4 | 43.6 | 23.8 | 19.9 | 20.5 | 33.1 | 16.8 | 28.4 | 36.9 |
| Dade County, MO | 12.7 | 38.3 | 51.1 | 25.6 | 13.3 | 27 | 41 | 12.7 | 64 |
| Dallas County, MO | 6.2 | 6.1 | 30.4 | 24 | 23.8 | 17.8 | 6 | 17.9 | 17.9 |
| Douglas County, MO | 22.5 | 36.9 | 36.8 | 14.6 | 22.4 | 14.9 | 7.3 | 29.2 | 14.8 |
| Greene County, MO | 132.2 | 124.6 | 85.7 | 101.3 | 103.4 | 68.2 | 68.6 | 82.9 | 95.2 |
| Hickory County, MO | 0 | 32.7 | 21.6 | 10.8 | 0 | 11.1 | 0 | 10.4 | 10.4 |
| Howell County, MO | 37.3 | 21.1 | 15.6 | 7.7 | 49.2 | 10.3 | 2.6 | 12.4 | 9.8 |
| Jasper County, MO | 77.7 | 79.5 | 85 | 77.3 | 56.4 | 62.5 | 86.3 | 75.8 | 51.5 |

| Report Area | 2003 | 2004 | 2005 | 2006 | 2007 | 2008 | 2009 | 2010 | 2011 |
|----------------------|--------|--------|--------|--------|--------|--------|--------|--------|--------|
| Laclede County, MO | 18 | 17.8 | 31.9 | 37 | 42.4 | 31 | 73.4 | 33.7 | 36.5 |
| Lawrence County, MO | 16.5 | 19.1 | 29.6 | 18.7 | 10.6 | 21.2 | 8 | 56.9 | 28.5 |
| McDonald County, MO | 45.5 | 4.5 | 13.1 | 13.1 | 21.8 | 8.8 | 4.3 | 4.3 | 8.7 |
| Newton County, MO | 13 | 20.1 | 21.6 | 23.2 | 33.9 | 42.8 | 32.1 | 39.6 | 15.4 |
| Ozark County, MO | 0 | 21.2 | 10.5 | 21.3 | 0 | 0 | 0 | 10.3 | 0 |
| Polk County, MO | 17.8 | 21.2 | 24.2 | 27 | 62.9 | 16.4 | 13.1 | 9.6 | 44.9 |
| Pulaski County, MO | 50.8 | 141.6 | 106.4 | 84 | 135.4 | 96.5 | 200.2 | 122.4 | 101.6 |
| St. Clair County, MO | 31 | 21 | 0 | 20.9 | 0 | 21.6 | 0 | 10.2 | 20.7 |
| Stone County, MO | 20 | 16.3 | 12.9 | 19.1 | 22.2 | 28.5 | 12.7 | 15.5 | 15.5 |
| Taney County, MO | 53.1 | 52.5 | 46.5 | 52.5 | 50.3 | 23.4 | 22.9 | 7.7 | 13.3 |
| Texas County, MO | 4.1 | 8.2 | 20.3 | 12.7 | 17.2 | 16.3 | 16.3 | 7.7 | 19.3 |
| Vernon County, MO | 4.9 | 14.7 | 19.6 | 14.7 | 10 | 0 | 9.9 | 9.5 | 4.8 |
| Webster County, MO | 21.1 | 32.2 | 23 | 25.3 | 16.7 | 27.4 | 24.6 | 33.1 | 27.4 |
| Wright County, MO | 11 | 33 | 0 | 16.3 | 65.7 | 10.8 | 44.7 | 10.6 | 10.7 |
| Adair County, OK | 13.9 | 55.4 | 22.7 | 40.3 | 22.8 | 18.3 | 22.9 | 70.5 | 26.5 |
| Delaware County, OK | 18.1 | 20.5 | 5.1 | 5 | 7.4 | 14.8 | 4.9 | 9.6 | 14.4 |
| Haskell County, OK | 24.9 | 16.5 | 16.4 | 8.2 | 33.2 | 49.4 | 24.2 | 0 | 15.6 |
| Latimer County, OK | 104 | 47 | 47 | 56.8 | 0 | 0 | 47.1 | 17.9 | 0 |
| Le Flore County, OK | 40.9 | 40.7 | 56.5 | 18 | 14.1 | 24.1 | 42.1 | 11.9 | 23.7 |
| Ottawa County, OK | 9.2 | 36.7 | 18.3 | 48.4 | 55.4 | 22 | 44.3 | 44 | 31.4 |
| Sequoyah County, OK | 27.5 | 56.7 | 56.3 | 45.9 | 46.3 | 19.5 | 21.7 | 28.3 | 33.1 |
| Arkansas | 155.96 | 150.29 | 161.06 | 153.19 | 147.03 | 158.09 | 154.35 | 163.55 | 160.74 |
| Kansas | 97.19 | 92.93 | 94.91 | 79.95 | 82.2 | 81.15 | 88.87 | 73.04 | 77.42 |
| Missouri | 154.12 | 160.18 | 163.01 | 174.64 | 168 | 135.56 | 108.36 | 119.54 | 130.27 |
| Oklahoma | 129.63 | 126.38 | 147.36 | 138.33 | 133.44 | 142.35 | 126.74 | 116.46 | 112.36 |
| United States | 113.82 | 111.02 | 113.17 | 118.23 | 116.63 | 109.46 | 96.96 | 99.08 | 103.09 |

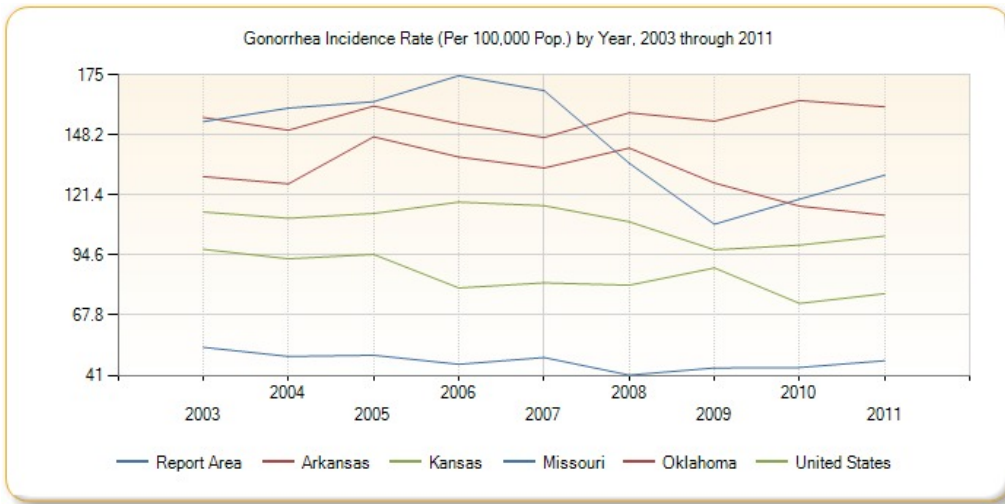

HIV Prevalence

This indicator reports prevalence rate of HIV per 100,000 population. This indicator is relevant because HIV is a life-threatening communicable disease that disproportionately affects minority populations and may also indicate the prevalence of unsafe sex practices.

| Report Area | Total Population | Population with HIV / AIDS | Population with HIV / AIDS, Rate (Per 100,000 Pop.) |
|-----------------------|------------------|----------------------------|---|
| Report Area | 1,832,882 | 1,960 | 106.94 |
| Baxter County, AR | 36,194 | 25 | 68.7 |
| Benton County, AR | 176,753 | 177 | 99.9 |
| Boone County, AR | 30,846 | 17 | 56.7 |
| Carroll County, AR | 23,087 | 30 | 130.7 |
| Crawford County, AR | 50,350 | 38 | 76.1 |
| Franklin County, AR | 14,994 | 14 | 91.2 |
| Johnson County, AR | 20,978 | 6 | 27.5 |
| Logan County, AR | 18,566 | 11 | 57.4 |
| Madison County, AR | 13,058 | 17 | 131.3 |
| Polk County, AR | 17,168 | 14 | 80 |
| Scott County, AR | 9,234 | 5 | 52.8 |
| Sebastian County, AR | 102,643 | 201 | 195.4 |
| Washington County, AR | 165,651 | 310 | 187.3 |
| Yell County, AR | 17,996 | 13 | 74.2 |
| Cherokee County, KS | 17,717 | 10 | 53.6 |
| Crawford County, KS | 32,864 | 24 | 72.8 |
| Labette County, KS | 17,831 | 12 | 65.2 |
| Barry County, MO | 29,506 | 11 | 36.2 |
| Barton County, MO | 0 | suppressed | suppressed |
| Benton County, MO | 16,728 | 9 | 55.1 |
| Camden County, MO | 38,156 | 7 | 17.4 |
| Cedar County, MO | 11,671 | 6 | 50.5 |
| Christian County, MO | 62,425 | 38 | 61.1 |
| Dade County, MO | 0 | suppressed | suppressed |

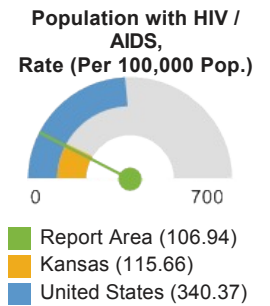

| Report Area | Total Population | Population with HIV / AIDS | Population with HIV / AIDS, Rate (Per 100,000 Pop.) |
|----------------------|------------------|----------------------------|---|
| Dallas County, MO | 0 | suppressed | suppressed |
| Douglas County, MO | 11,507 | 5 | 43.3 |
| Greene County, MO | 233,010 | 485 | 208.2 |
| Hickory County, MO | 0 | suppressed | suppressed |
| Howell County, MO | 33,245 | 21 | 61.7 |
| Jasper County, MO | 95,382 | 116 | 121.7 |
| Laclede County, MO | 29,188 | 18 | 61.2 |
| Lawrence County, MO | 31,374 | 15 | 47.5 |
| McDonald County, MO | 18,497 | 15 | 79.9 |
| Newton County, MO | 47,714 | 33 | 69.2 |
| Ozark County, MO | 8,359 | 11 | 133.7 |
| Polk County, MO | 25,786 | 7 | 26.7 |
| Pulaski County, MO | 43,433 | 25 | 58.7 |
| St. Clair County, MO | 0 | suppressed | suppressed |
| Stone County, MO | 28,144 | 13 | 45.8 |
| Taney County, MO | 43,725 | 39 | 88.3 |
| Texas County, MO | 21,997 | 11 | 49.1 |
| Vernon County, MO | 17,385 | 15 | 84.1 |
| Webster County, MO | 29,092 | 21 | 71.3 |
| Wright County, MO | 15,346 | 5 | 35.2 |
| Adair County, OK | 18,179 | 10 | 54 |
| Delaware County, OK | 34,993 | 12 | 35.4 |
| Haskell County, OK | 10,436 | 6 | 56.6 |
| Latimer County, OK | 9,284 | 7 | 74.3 |
| Le Flore County, OK | 41,499 | 37 | 90 |
| Ottawa County, OK | 26,190 | 16 | 62.8 |
| Sequoyah County, OK | 34,701 | 22 | 63.9 |
| Arkansas | 2,407,639 | 4,684 | 194.55 |
| Kansas | 2,331,035 | 2,696 | 115.66 |
| Missouri | 4,977,341 | 11,087 | 222.75 |
| Oklahoma | 3,081,795 | 4,690 | 152.18 |
| United States | 509,288,471 | 1,733,459 | 340.37 |

Note: This indicator is compared with the lowest state average.

Data Source: US Department of Health & Human Services, [Health Indicators Warehouse](#). Centers for Disease Control and Prevention, [National Center for HIV/AIDS, Viral Hepatitis, STD, and TB Prevention](#). 2010. Source geography: County

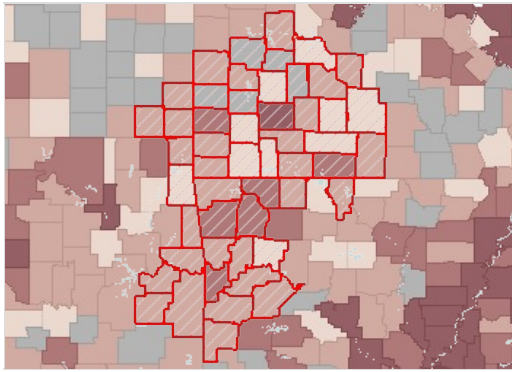

HIV Prevalence, Rate (Per 100,000 Pop.) by County, NCHHSTP 2010

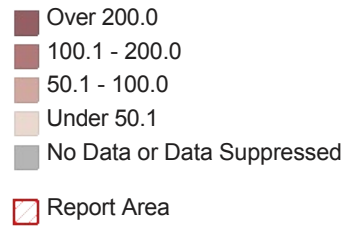

HIV Prevalence Rate by Race / Ethnicity

| Report Area | Non-Hispanic White | Non-Hispanic Black | Hispanic / Latino |
|-----------------------|--------------------|--------------------|-------------------|
| Report Area | 97.46 | 770.34 | 195.92 |
| Baxter County, AR | 68.75 | no data | no data |
| Benton County, AR | 99.09 | 388.54 | 100.89 |
| Boone County, AR | 57.59 | no data | no data |
| Carroll County, AR | 119.99 | no data | 210.44 |
| Crawford County, AR | 67.37 | no data | 192.46 |
| Franklin County, AR | 77.66 | no data | no data |
| Johnson County, AR | 27.8 | no data | no data |
| Logan County, AR | 46.26 | no data | no data |
| Madison County, AR | 106.73 | no data | no data |
| Polk County, AR | 89.28 | no data | no data |
| Scott County, AR | no data | no data | no data |
| Sebastian County, AR | 188.32 | 610.93 | 106.13 |
| Washington County, AR | 196.5 | 385.6 | 144.91 |
| Yell County, AR | 69.38 | no data | no data |
| Cherokee County, KS | no data | no data | no data |
| Crawford County, KS | no data | no data | no data |
| Labette County, KS | no data | no data | no data |
| Barry County, MO | 33.76 | no data | no data |
| Barton County, MO | no data | no data | no data |
| Benton County, MO | 55.62 | no data | no data |
| Camden County, MO | 13.64 | no data | no data |
| Cedar County, MO | 44.34 | no data | no data |
| Christian County, MO | 62.24 | no data | no data |
| Dade County, MO | no data | no data | no data |
| Dallas County, MO | no data | no data | no data |
| Douglas County, MO | no data | no data | no data |
| Greene County, MO | 149.53 | 1,714.65 | 852.27 |
| Hickory County, MO | no data | no data | no data |
| Howell County, MO | 65.91 | no data | no data |
| Jasper County, MO | 111.84 | 573.07 | 170.26 |
| Laclede County, MO | 57.47 | no data | no data |

| Report Area | Non-Hispanic White | Non-Hispanic Black | Hispanic / Latino |
|----------------------|--------------------|--------------------|-------------------|
| Lawrence County, MO | 41.33 | no data | no data |
| McDonald County, MO | 64.66 | no data | no data |
| Newton County, MO | 51.52 | no data | 468.11 |
| Ozark County, MO | 135.79 | no data | no data |
| Polk County, MO | 24.36 | no data | no data |
| Pulaski County, MO | 24.98 | 350.3 | no data |
| St. Clair County, MO | no data | no data | no data |
| Stone County, MO | 44.12 | no data | no data |
| Taney County, MO | 84.26 | no data | no data |
| Texas County, MO | no data | 817.76 | no data |
| Vernon County, MO | 77.95 | no data | no data |
| Webster County, MO | 71.91 | no data | no data |
| Wright County, MO | 33.71 | no data | no data |
| Adair County, OK | 59.21 | no data | no data |
| Delaware County, OK | 45.1 | no data | no data |
| Haskell County, OK | 62.66 | no data | no data |
| Latimer County, OK | 74.35 | no data | no data |
| Le Flore County, OK | 63.05 | 672.65 | no data |
| Ottawa County, OK | 59.02 | no data | no data |
| Sequoyah County, OK | 80.12 | no data | no data |
| Arkansas | 125.69 | 578.62 | 163.58 |
| Kansas | 78.68 | 543.53 | 182.86 |
| Missouri | 136.07 | 874.29 | 329.04 |
| Oklahoma | 124.35 | 510.42 | 169.98 |
| United States | 180.16 | 1,235.54 | 464.11 |

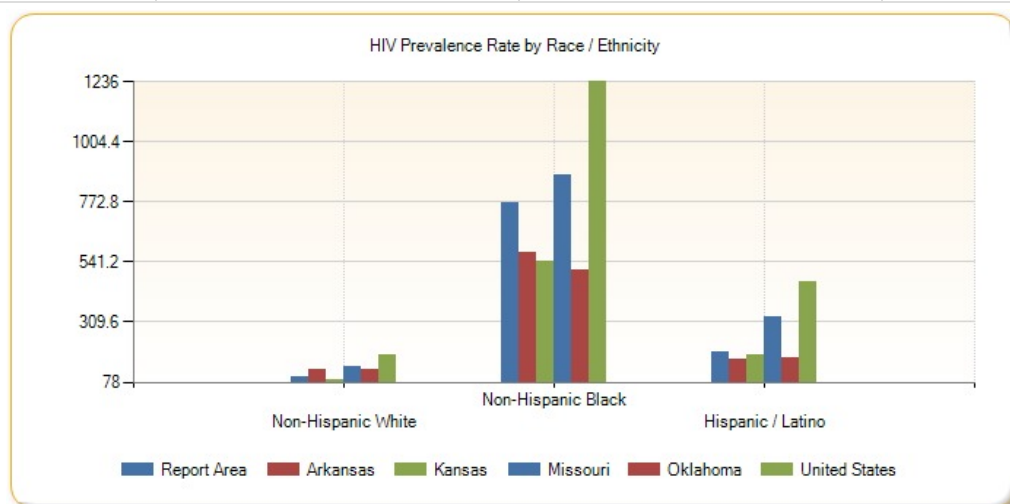

HIV Prevalence Rate (Per 100,000 Pop.) by Year, 2008 through 2011

| Report Area | 2008 | 2009 | 2010 |
|-------------------|--------|--------|--------|
| Report Area | 112.16 | 102.06 | 106.94 |
| Baxter County, AR | 71.1 | 62.3 | 68.7 |
| Benton County, AR | 87.9 | 90.4 | 99.9 |

| Report Area | 2008 | 2009 | 2010 |
|-----------------------|---------|---------|------------|
| Boone County, AR | 51.9 | 47.8 | 56.7 |
| Carroll County, AR | 169 | 134.6 | 130.7 |
| Crawford County, AR | 89.1 | 80.2 | 76.1 |
| Franklin County, AR | 93.1 | 96.9 | 91.2 |
| Johnson County, AR | 34.6 | 27.7 | 27.5 |
| Logan County, AR | 64.2 | 51.3 | 57.4 |
| Madison County, AR | 91.5 | 98.6 | 131.3 |
| Polk County, AR | 89.6 | 78.6 | 80 |
| Scott County, AR | 54.2 | -99,999 | 52.8 |
| Sebastian County, AR | 213.8 | 189 | 195.4 |
| Washington County, AR | 210.3 | 191.8 | 187.3 |
| Yell County, AR | 89.7 | 80.3 | 74.2 |
| Cherokee County, KS | 68 | 81.2 | 53.6 |
| Crawford County, KS | 64.5 | 68.4 | 72.8 |
| Labette County, KS | 55.2 | 53.1 | 65.2 |
| Barry County, MO | 47.6 | 37.2 | 36.2 |
| Barton County, MO | -99,999 | -99,999 | suppressed |
| Benton County, MO | 49.4 | 60.9 | 55.1 |
| Camden County, MO | 28.4 | 21 | 17.4 |
| Cedar County, MO | 43.4 | 51.8 | 50.5 |
| Christian County, MO | 57.2 | 52.7 | 61.1 |
| Dade County, MO | -99,999 | -99,999 | suppressed |
| Dallas County, MO | 36.2 | -99,999 | suppressed |
| Douglas County, MO | 43.7 | 44 | 43.3 |
| Greene County, MO | 230.8 | 206.7 | 208.2 |
| Hickory County, MO | -99,999 | -99,999 | suppressed |
| Howell County, MO | 78 | 63.2 | 61.7 |
| Jasper County, MO | 128.3 | 112.9 | 121.7 |
| Laclede County, MO | 51.6 | 47.4 | 61.2 |
| Lawrence County, MO | 45.8 | 49.1 | 47.5 |
| McDonald County, MO | 71.3 | 63.6 | 79.9 |
| Newton County, MO | 67.6 | 70.7 | 69.2 |
| Ozark County, MO | 87.1 | 126.5 | 133.7 |
| Polk County, MO | 28 | 23.3 | 26.7 |
| Pulaski County, MO | 85.2 | 66.6 | 58.7 |
| St. Clair County, MO | -99,999 | -99,999 | suppressed |
| Stone County, MO | 47.9 | 40.1 | 45.8 |
| Taney County, MO | 88.8 | 94.3 | 88.3 |
| Texas County, MO | 62.9 | 52.6 | 49.1 |
| Vernon County, MO | 90.9 | 80.3 | 84.1 |
| Webster County, MO | 78.7 | 70.7 | 71.3 |
| Wright County, MO | 33.8 | 40.8 | 35.2 |
| Adair County, OK | 57.8 | 56.5 | 54 |

| Report Area | 2008 | 2009 | 2010 |
|---------------------|--------|---------|--------|
| Delaware County, OK | 38 | 38.9 | 35.4 |
| Haskell County, OK | 70.2 | 69 | 56.6 |
| Latimer County, OK | 67.7 | -99,999 | 74.3 |
| Le Flore County, OK | 86.2 | 84.9 | 90 |
| Ottawa County, OK | 72.4 | 59.4 | 62.8 |
| Sequoyah County, OK | 74.2 | 73 | 63.9 |
| Arkansas | 190.72 | 192.62 | 194.55 |
| Kansas | 108.43 | 112.4 | 115.66 |
| Missouri | 210.46 | 214.95 | 222.75 |
| Oklahoma | 145.04 | 149.65 | 152.18 |
| United States | 327.37 | 335.38 | 342.17 |

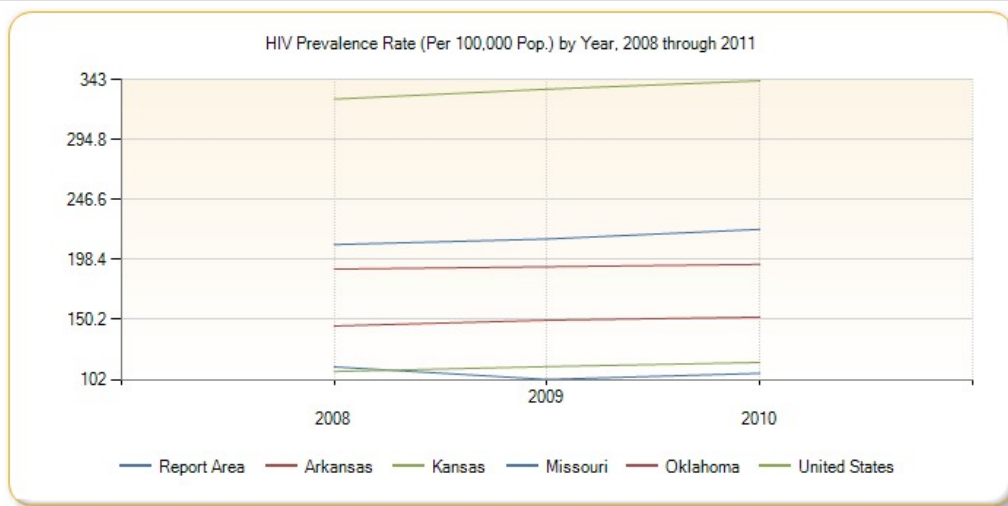

Cancer Incidence - Breast

This indicator reports the age adjusted incidence rate (cases per 100,000 population per year) of females with breast cancer adjusted to 2000 U.S. standard population age groups (Under Age 1, 1-4, 5-9, ..., 80-84, 85 and older). This indicator is relevant because cancer is a leading cause of death and it is important to identify cancers separately to better target interventions.

| Report Area | Female Population | Average New Cases per Year | Annual Incidence Rate (Per 100,000 Pop.) |
|----------------------|-------------------|----------------------------|--|
| Report Area | 1,140,800 | 1,413 | 108.6 |
| Baxter County, AR | 21,594 | 45 | 120.5 |
| Benton County, AR | 109,556 | 124 | 109.6 |
| Boone County, AR | 18,847 | 27 | 105 |
| Carroll County, AR | 13,792 | 19 | 98.6 |
| Crawford County, AR | 31,051 | 41 | 117.6 |
| Franklin County, AR | 9,296 | 11 | 94.3 |
| Johnson County, AR | 12,890 | 17 | 109.8 |
| Logan County, AR | 11,224 | 13 | 88.3 |
| Madison County, AR | 7,806 | 8 | 89.8 |
| Polk County, AR | 10,453 | 14 | 98.2 |
| Scott County, AR | 5,569 | 6 | 83.8 |
| Sebastian County, AR | 63,666 | 80 | 110.1 |

Annual Breast Cancer Incidence Rate (Per 100,000 Pop.)

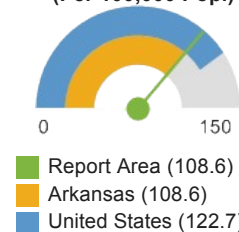

| Report Area | Female Population | Average New Cases per Year | Annual Incidence Rate (Per 100,000 Pop.) |
|-----------------------|-------------------|----------------------------|--|
| Washington County, AR | 100,305 | 105 | 115.3 |
| Yell County, AR | 10,985 | 14 | 101.7 |
| Cherokee County, KS | 10,901 | no data | no data |
| Crawford County, KS | 19,663 | no data | no data |
| Labelle County, KS | 11,071 | no data | no data |
| Barry County, MO | 17,866 | 27 | 116.9 |
| Barton County, MO | 6,292 | 10 | 122.4 |
| Benton County, MO | 9,602 | 20 | 139.8 |
| Camden County, MO | 21,977 | 41 | 120.5 |
| Cedar County, MO | 7,040 | 11 | 109.7 |
| Christian County, MO | 38,957 | 53 | 125.2 |
| Dade County, MO | 3,909 | 6 | 105 |
| Dallas County, MO | 8,373 | 14 | 129.4 |
| Douglas County, MO | 6,885 | 7 | 68.8 |
| Greene County, MO | 140,210 | 200 | 123.9 |
| Hickory County, MO | 4,896 | 7 | 69.2 |
| Howell County, MO | 20,736 | 21 | 77.1 |
| Jasper County, MO | 59,512 | 67 | 101.2 |
| Laclede County, MO | 18,074 | 25 | 117.4 |
| Lawrence County, MO | 19,628 | 25 | 105.4 |
| McDonald County, MO | 11,410 | 7 | 55.5 |
| Newton County, MO | 29,372 | 20 | 57.1 |
| Ozark County, MO | 4,806 | 6 | 89.5 |
| Polk County, MO | 15,566 | 25 | 125.9 |
| Pulaski County, MO | 22,390 | 23 | 121.3 |
| St. Clair County, MO | 4,861 | 5 | 81.8 |
| Stone County, MO | 16,385 | 28 | 108.4 |
| Taney County, MO | 26,019 | 39 | 116.5 |
| Texas County, MO | 12,584 | 17 | 103.8 |
| Vernon County, MO | 10,845 | 15 | 118 |
| Webster County, MO | 17,807 | 24 | 116.6 |
| Wright County, MO | 9,591 | 17 | 131.7 |
| Adair County, OK | 11,274 | 11 | 88.9 |
| Delaware County, OK | 20,989 | 26 | 92.6 |
| Haskell County, OK | 6,393 | 8 | 108.4 |
| Latimer County, OK | 5,499 | 6 | 85 |
| Le Flore County, OK | 24,872 | 26 | 84.8 |
| Ottawa County, OK | 16,370 | 25 | 118.9 |
| Sequoyah County, OK | 21,141 | 27 | 109.4 |
| Arkansas | 1,474,641 | 1,877 | 108.6 |
| Kansas | 1,427,793 | 1,962 | 122.5 |

| Report Area | Female Population | Average New Cases per Year | Annual Incidence Rate (Per 100,000 Pop.) |
|--------------------------------|-------------------|----------------------------|--|
| Missouri | 3,040,527 | 4,363 | 122.6 |
| Oklahoma | 1,876,372 | 2,579 | 120.4 |
| United States | 155,863,552 | 216,052 | 122.7 |
| HP 2020 Target | | | <= 40.9 |

Note: This indicator is compared with the lowest state average.

Data Source: National Institutes of Health, National Cancer Institute, [Surveillance, Epidemiology, and End Results Program](#), [State Cancer Profiles](#). 2007-11. Source geography: County

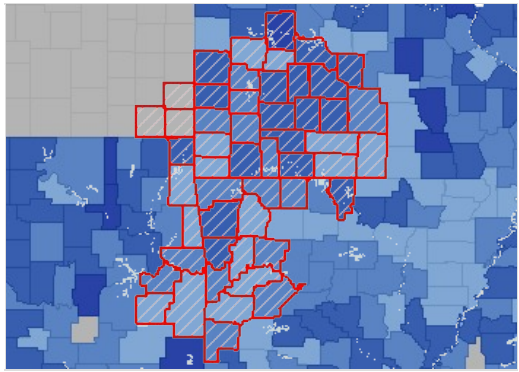

Breast Cancer, Incidence Rate (Per 100,000 Pop.) by County, STCANPRO 2007-11

- Over 135.0
- 115.1 - 135.0
- 95.1 - 115.0
- Under 95.1
- No Data or Data Suppressed
- Report Area

Breast Cancer Incidence Rate (Per 100,000 Pop.) by Race / Ethnicity

| Report Area | White | Black | Asian / Pacific Islander | American Indian / Alaskan Native | Hispanic or Latino |
|-----------------------|------------|------------|--------------------------|----------------------------------|--------------------|
| Report Area | 108.7 | 124.6 | no data | no data | 61.6 |
| Baxter County, AR | 123.1 | no data | suppressed | suppressed | no data |
| Benton County, AR | 105.9 | no data | suppressed | suppressed | 64.4 |
| Boone County, AR | 116.7 | no data | suppressed | suppressed | no data |
| Carroll County, AR | 92.1 | no data | suppressed | suppressed | no data |
| Crawford County, AR | 116.2 | no data | suppressed | suppressed | no data |
| Franklin County, AR | 82.8 | no data | suppressed | suppressed | no data |
| Johnson County, AR | 105.3 | no data | suppressed | suppressed | no data |
| Logan County, AR | 104.1 | no data | suppressed | suppressed | no data |
| Madison County, AR | 74.3 | no data | suppressed | suppressed | no data |
| Polk County, AR | 94.4 | no data | suppressed | suppressed | no data |
| Scott County, AR | 106 | no data | suppressed | suppressed | no data |
| Sebastian County, AR | 108.5 | 124.7 | suppressed | suppressed | no data |
| Washington County, AR | 105.4 | no data | suppressed | suppressed | 58.4 |
| Yell County, AR | 100.9 | no data | suppressed | suppressed | no data |
| Cherokee County, KS | suppressed | suppressed | suppressed | suppressed | suppressed |
| Crawford County, KS | suppressed | suppressed | suppressed | suppressed | suppressed |
| Labette County, KS | suppressed | suppressed | suppressed | suppressed | suppressed |
| Barry County, MO | 116.4 | no data | suppressed | suppressed | suppressed |
| Barton County, MO | 125.5 | no data | suppressed | suppressed | suppressed |

| Report Area | White | Black | Asian / Pacific Islander | American Indian / Alaskan Native | Hispanic or Latino |
|----------------------|-------|---------|--------------------------|----------------------------------|--------------------|
| Benton County, MO | 132.4 | no data | suppressed | suppressed | suppressed |
| Camden County, MO | 131.1 | no data | suppressed | suppressed | suppressed |
| Cedar County, MO | 104.6 | no data | suppressed | suppressed | suppressed |
| Christian County, MO | 124.6 | no data | suppressed | suppressed | suppressed |
| Dade County, MO | 100.5 | no data | suppressed | suppressed | suppressed |
| Dallas County, MO | 128.9 | no data | suppressed | suppressed | suppressed |
| Douglas County, MO | 89.9 | no data | suppressed | suppressed | suppressed |
| Greene County, MO | 124.7 | no data | suppressed | suppressed | suppressed |
| Hickory County, MO | 85.2 | no data | suppressed | suppressed | suppressed |
| Howell County, MO | 75.7 | no data | suppressed | suppressed | suppressed |
| Jasper County, MO | 115.6 | no data | suppressed | suppressed | suppressed |
| Laclede County, MO | 114.8 | no data | suppressed | suppressed | suppressed |
| Lawrence County, MO | 104 | no data | suppressed | suppressed | suppressed |
| McDonald County, MO | 64.7 | no data | suppressed | suppressed | suppressed |
| Newton County, MO | 70.6 | no data | suppressed | suppressed | suppressed |
| Ozark County, MO | 93.7 | no data | suppressed | suppressed | suppressed |
| Polk County, MO | 120.8 | no data | suppressed | suppressed | suppressed |
| Pulaski County, MO | 113.1 | no data | suppressed | suppressed | suppressed |
| St. Clair County, MO | 92.3 | no data | suppressed | suppressed | suppressed |
| Stone County, MO | 106.2 | no data | suppressed | suppressed | suppressed |
| Taney County, MO | 115.5 | no data | suppressed | suppressed | suppressed |
| Texas County, MO | 93.4 | no data | suppressed | suppressed | suppressed |
| Vernon County, MO | 127.7 | no data | suppressed | suppressed | suppressed |
| Webster County, MO | 117.4 | no data | suppressed | suppressed | suppressed |
| Wright County, MO | 130.5 | no data | suppressed | suppressed | suppressed |
| Adair County, OK | 61.3 | no data | suppressed | suppressed | no data |
| Delaware County, OK | 94.8 | no data | suppressed | suppressed | no data |
| Haskell County, OK | 95.1 | no data | suppressed | suppressed | no data |
| Latimer County, OK | 64.8 | no data | suppressed | suppressed | no data |
| Le Flore County, OK | 95.4 | no data | suppressed | suppressed | no data |
| Ottawa County, OK | 121.9 | no data | suppressed | suppressed | no data |
| Sequoyah County, OK | 94.9 | no data | suppressed | suppressed | no data |
| Arkansas | 108.2 | 100.7 | 83.1 | 69.4 | 50.6 |
| Kansas | 121.6 | 124 | no data | no data | 88.7 |
| Missouri | 120.7 | 130.9 | no data | no data | no data |
| Oklahoma | 119.3 | 129.4 | 82.6 | 133.9 | 106.3 |
| United States | 120.7 | 117.9 | 83 | 64.4 | 90.5 |

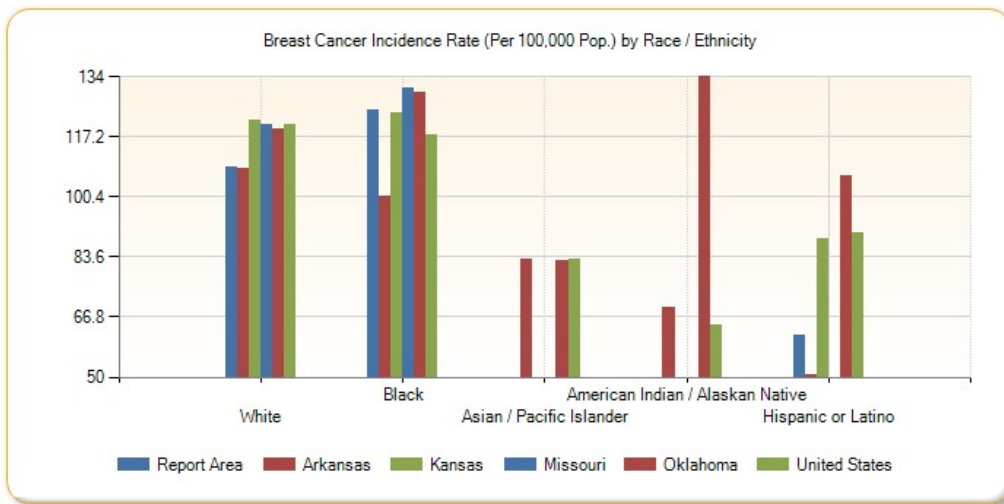

Population by Race / Ethnicity, New Breast Cancer Incidence (Count)

| Report Area | White | Black | Asian / Pacific Islander | American Indian / Alaskan Native | Hispanic / Latino |
|-----------------------|---------|---------|--------------------------|----------------------------------|-------------------|
| Report Area | 1,330 | 4 | no data | no data | 7 |
| Baxter County, AR | 44 | no data | no data | no data | no data |
| Benton County, AR | 112 | no data | no data | no data | 4 |
| Boone County, AR | 29 | no data | no data | no data | no data |
| Carroll County, AR | 17 | no data | no data | no data | no data |
| Crawford County, AR | 39 | no data | no data | no data | no data |
| Franklin County, AR | 10 | no data | no data | no data | no data |
| Johnson County, AR | 16 | no data | no data | no data | no data |
| Logan County, AR | 15 | no data | no data | no data | no data |
| Madison County, AR | 7 | no data | no data | no data | no data |
| Polk County, AR | 14 | no data | no data | no data | no data |
| Scott County, AR | 7 | no data | no data | no data | no data |
| Sebastian County, AR | 70 | 4 | no data | no data | no data |
| Washington County, AR | 88 | no data | no data | no data | 3 |
| Yell County, AR | 13 | no data | no data | no data | no data |
| Cherokee County, KS | no data | no data | no data | no data | no data |
| Crawford County, KS | no data | no data | no data | no data | no data |
| Labette County, KS | no data | no data | no data | no data | no data |
| Barry County, MO | 27 | no data | no data | no data | no data |
| Barton County, MO | 10 | no data | no data | no data | no data |
| Benton County, MO | 19 | no data | no data | no data | no data |
| Camden County, MO | 42 | no data | no data | no data | no data |
| Cedar County, MO | 10 | no data | no data | no data | no data |
| Christian County, MO | 50 | no data | no data | no data | no data |

| Report Area | White | Black | Asian / Pacific Islander | American Indian / Alaskan Native | Hispanic / Latino |
|----------------------|---------|---------|--------------------------|----------------------------------|-------------------|
| Dade County, MO | 6 | no data | no data | no data | no data |
| Dallas County, MO | 13 | no data | no data | no data | no data |
| Douglas County, MO | 8 | no data | no data | no data | no data |
| Greene County, MO | 190 | no data | no data | no data | no data |
| Hickory County, MO | 8 | no data | no data | no data | no data |
| Howell County, MO | 20 | no data | no data | no data | no data |
| Jasper County, MO | 73 | no data | no data | no data | no data |
| Laclede County, MO | 24 | no data | no data | no data | no data |
| Lawrence County, MO | 25 | no data | no data | no data | no data |
| McDonald County, MO | 8 | no data | no data | no data | no data |
| Newton County, MO | 24 | no data | no data | no data | no data |
| Ozark County, MO | 6 | no data | no data | no data | no data |
| Polk County, MO | 23 | no data | no data | no data | no data |
| Pulaski County, MO | 18 | no data | no data | no data | no data |
| St. Clair County, MO | 6 | no data | no data | no data | no data |
| Stone County, MO | 27 | no data | no data | no data | no data |
| Taney County, MO | 37 | no data | no data | no data | no data |
| Texas County, MO | 16 | no data | no data | no data | no data |
| Vernon County, MO | 16 | no data | no data | no data | no data |
| Webster County, MO | 23 | no data | no data | no data | no data |
| Wright County, MO | 16 | no data | no data | no data | no data |
| Adair County, OK | 5 | no data | no data | no data | no data |
| Delaware County, OK | 22 | no data | no data | no data | no data |
| Haskell County, OK | 7 | no data | no data | no data | no data |
| Latimer County, OK | 4 | no data | no data | no data | no data |
| Le Flore County, OK | 26 | no data | no data | no data | no data |
| Ottawa County, OK | 22 | no data | no data | no data | no data |
| Sequoyah County, OK | 18 | no data | no data | no data | no data |
| Arkansas | 1,591 | 214 | 11 | 7 | 20 |
| Kansas | 1,791 | 91 | no data | no data | 59 |
| Missouri | 3,759 | 442 | no data | no data | no data |
| Oklahoma | 2,162 | 162 | 26 | 194 | 67 |
| United States | 174,757 | 22,918 | 6,607 | 949 | 14,396 |

Cancer Incidence - Cervical

This indicator reports the age adjusted incidence rate (cases per 100,000 population per year) of females with cervical cancer adjusted to 2000 U.S. standard population age groups (Under age 1, 1-4, 5-9, ..., 80-84, 85 and older). This indicator is relevant because cancer is a leading cause of death and it is important to identify cancers separately to better target interventions.

| Report Area | Female Population | Average New Cases per Year | Annual Incidence Rate (Per 100,000 Pop.) |
|-------------|-------------------|----------------------------|--|
|-------------|-------------------|----------------------------|--|

Annual Cervical Cancer Incidence Rate (Per 100,000 Pop.)

| | | | | |
|-----------------------|-----------|---------|----|------|
| Report Area | 1,140,800 | | 40 | 8.61 |
| Baxter County, AR | 21,594 | no data | | |
| Benton County, AR | 109,556 | | 7 | 7 |
| Boone County, AR | 18,847 | no data | | |
| Carroll County, AR | 13,792 | no data | | |
| Crawford County, AR | 31,051 | no data | | |
| Franklin County, AR | 9,296 | no data | | |
| Johnson County, AR | 12,890 | no data | | |
| Logan County, AR | 11,224 | no data | | |
| Madison County, AR | 7,806 | no data | | |
| Polk County, AR | 10,453 | no data | | |
| Scott County, AR | 5,569 | no data | | |
| Sebastian County, AR | 63,666 | | 5 | 8.3 |
| Washington County, AR | 100,305 | | 10 | 10.8 |
| Yell County, AR | 10,985 | no data | | |
| Cherokee County, KS | 10,901 | no data | | |
| Crawford County, KS | 19,663 | no data | | |
| Labette County, KS | 11,071 | no data | | |
| Barry County, MO | 17,866 | no data | | |
| Barton County, MO | 6,292 | no data | | |
| Benton County, MO | 9,602 | no data | | |
| Camden County, MO | 21,977 | no data | | |
| Cedar County, MO | 7,040 | no data | | |
| Christian County, MO | 38,957 | no data | | |
| Dade County, MO | 3,909 | no data | | |
| Dallas County, MO | 8,373 | no data | | |
| Douglas County, MO | 6,885 | no data | | |
| Greene County, MO | 140,210 | | 8 | 6.4 |
| Hickory County, MO | 4,896 | no data | | |
| Howell County, MO | 20,736 | no data | | |
| Jasper County, MO | 59,512 | | 6 | 10.1 |
| Laclede County, MO | 18,074 | no data | | |
| Lawrence County, MO | 19,628 | no data | | |
| McDonald County, MO | 11,410 | no data | | |
| Newton County, MO | 29,372 | no data | | |
| Ozark County, MO | 4,806 | no data | | |
| Polk County, MO | 15,566 | no data | | |
| Pulaski County, MO | 22,390 | no data | | |
| St. Clair County, MO | 4,861 | no data | | |
| Stone County, MO | 16,385 | no data | | |
| Taney County, MO | 26,019 | | 4 | 14.5 |
| Texas County, MO | 12,584 | no data | | |
| Vernon County, MO | 10,845 | no data | | |
| Webster County, MO | 17,807 | no data | | |

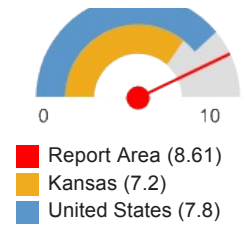

| Report Area | Female Population | Average New Cases per Year | Annual Incidence Rate (Per 100,000 Pop.) |
|--------------------------------|-------------------|----------------------------|--|
| Wright County, MO | 9,591 | no data | no data |
| Adair County, OK | 11,274 | no data | no data |
| Delaware County, OK | 20,989 | no data | no data |
| Haskell County, OK | 6,393 | no data | no data |
| Latimer County, OK | 5,499 | no data | no data |
| Le Flore County, OK | 24,872 | no data | no data |
| Ottawa County, OK | 16,370 | no data | no data |
| Sequoyah County, OK | 21,141 | no data | no data |
| Arkansas | 1,474,641 | 147 | 10 |
| Kansas | 1,427,793 | 99 | 7.2 |
| Missouri | 3,040,527 | 253 | 8.1 |
| Oklahoma | 1,876,372 | 184 | 9.9 |
| United States | 155,863,552 | 12,530 | 7.8 |
| HP 2020 Target | | | <= 7.1 |

Note: This indicator is compared with the lowest state average.

Data Source: National Institutes of Health, National Cancer Institute, [Surveillance, Epidemiology, and End Results Program](#), [State Cancer Profiles](#), 2007-11. Source geography: County

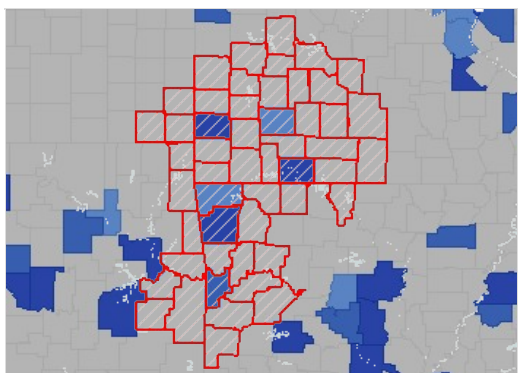

Cervical Cancer, Incidence Rate (Per 100,000 Pop.) by County, STCANPRO 2007-11

- Over 10.0
- 8.1 - 10.0
- 6.1 - 8.0
- Under 6.1
- No Data or Data Suppressed
- Report Area

Cervical Cancer Incidence Rate (Per 100,000 Pop.) by Race / Ethnicity

| Report Area | White | Black | Asian / Pacific Islander | American Indian / Alaskan Native | Hispanic or Latino |
|---------------------|---------|---------|--------------------------|----------------------------------|--------------------|
| Report Area | 8.6 | no data | no data | no data | no data |
| Baxter County, AR | no data | no data | suppressed | suppressed | no data |
| Benton County, AR | 6.4 | no data | suppressed | suppressed | no data |
| Boone County, AR | no data | no data | suppressed | suppressed | no data |
| Carroll County, AR | no data | no data | suppressed | suppressed | no data |
| Crawford County, AR | 14.3 | no data | suppressed | suppressed | no data |
| Franklin County, AR | no data | no data | suppressed | suppressed | no data |
| Johnson County, AR | no data | no data | suppressed | suppressed | no data |
| Logan County, AR | no data | no data | suppressed | suppressed | no data |
| Madison County, AR | no data | no data | suppressed | suppressed | no data |
| Polk County, AR | no data | no data | suppressed | suppressed | no data |
| Scott County, AR | no data | no data | suppressed | suppressed | no data |

| Report Area | White | Black | Asian / Pacific Islander | American Indian / Alaskan Native | Hispanic or Latino |
|-----------------------|------------|------------|--------------------------|----------------------------------|--------------------|
| Sebastian County, AR | 10.5 | no data | suppressed | suppressed | no data |
| Washington County, AR | 7.8 | no data | suppressed | suppressed | no data |
| Yell County, AR | no data | no data | suppressed | suppressed | no data |
| Cherokee County, KS | suppressed | suppressed | suppressed | suppressed | suppressed |
| Crawford County, KS | suppressed | suppressed | suppressed | suppressed | suppressed |
| Labette County, KS | suppressed | suppressed | suppressed | suppressed | suppressed |
| Barry County, MO | no data | no data | suppressed | suppressed | suppressed |
| Barton County, MO | no data | no data | suppressed | suppressed | suppressed |
| Benton County, MO | no data | no data | suppressed | suppressed | suppressed |
| Camden County, MO | no data | no data | suppressed | suppressed | suppressed |
| Cedar County, MO | no data | no data | suppressed | suppressed | suppressed |
| Christian County, MO | no data | no data | suppressed | suppressed | suppressed |
| Dade County, MO | no data | no data | suppressed | suppressed | suppressed |
| Dallas County, MO | no data | no data | suppressed | suppressed | suppressed |
| Douglas County, MO | no data | no data | suppressed | suppressed | suppressed |
| Greene County, MO | 6.2 | no data | suppressed | suppressed | suppressed |
| Hickory County, MO | no data | no data | suppressed | suppressed | suppressed |
| Howell County, MO | no data | no data | suppressed | suppressed | suppressed |
| Jasper County, MO | 11.1 | no data | suppressed | suppressed | suppressed |
| Laclede County, MO | no data | no data | suppressed | suppressed | suppressed |
| Lawrence County, MO | no data | no data | suppressed | suppressed | suppressed |
| McDonald County, MO | no data | no data | suppressed | suppressed | suppressed |
| Newton County, MO | no data | no data | suppressed | suppressed | suppressed |
| Ozark County, MO | no data | no data | suppressed | suppressed | suppressed |
| Polk County, MO | no data | no data | suppressed | suppressed | suppressed |
| Pulaski County, MO | no data | no data | suppressed | suppressed | suppressed |
| St. Clair County, MO | no data | no data | suppressed | suppressed | suppressed |
| Stone County, MO | no data | no data | suppressed | suppressed | suppressed |
| Taney County, MO | no data | no data | suppressed | suppressed | suppressed |
| Texas County, MO | no data | no data | suppressed | suppressed | suppressed |
| Vernon County, MO | no data | no data | suppressed | suppressed | suppressed |
| Webster County, MO | no data | no data | suppressed | suppressed | suppressed |
| Wright County, MO | no data | no data | suppressed | suppressed | suppressed |
| Adair County, OK | no data | no data | suppressed | suppressed | no data |
| Delaware County, OK | no data | no data | suppressed | suppressed | no data |
| Haskell County, OK | no data | no data | suppressed | suppressed | no data |

| Report Area | White | Black | Asian / Pacific Islander | American Indian / Alaskan Native | Hispanic or Latino |
|---------------------|---------|-------------|--------------------------|----------------------------------|--------------------|
| Latimer County, OK | no data | no data | suppressed | suppressed | no data |
| Le Flore County, OK | no data | no data | suppressed | suppressed | no data |
| Ottawa County, OK | no data | no data | suppressed | suppressed | no data |
| Sequoyah County, OK | 21.2 | no data | suppressed | suppressed | no data |
| Arkansas | 9.8 | 12.7 | no data | no data | 13.8 |
| Kansas | 6.7 | 5.7 | no data | no data | 11.8 |
| Missouri | 7.7 | 10.7 | no data | no data | no data |
| Oklahoma | 9.6 | 8.8 | 15 | 15.9 | 13.4 |
| United States | 7.5 | 2,350,588.2 | 6.6 | 6.4 | 10.8 |

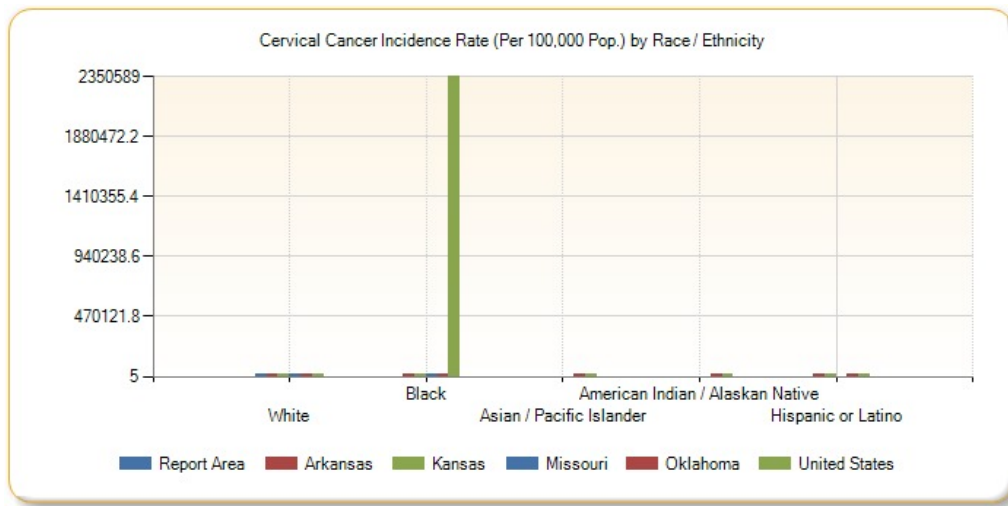

Population by Race / Ethnicity, New Cervical Cancer Incidence (Count)

| Report Area | White | Black | Asian / Pacific Islander | American Indian / Alaskan Native | Hispanic / Latino |
|-----------------------|---------|---------|--------------------------|----------------------------------|-------------------|
| Report Area | 39 | no data | no data | no data | no data |
| Baxter County, AR | no data | no data | no data | no data | no data |
| Benton County, AR | 6 | no data | no data | no data | no data |
| Boone County, AR | no data | no data | no data | no data | no data |
| Carroll County, AR | no data | no data | no data | no data | no data |
| Crawford County, AR | 4 | no data | no data | no data | no data |
| Franklin County, AR | no data | no data | no data | no data | no data |
| Johnson County, AR | no data | no data | no data | no data | no data |
| Logan County, AR | no data | no data | no data | no data | no data |
| Madison County, AR | no data | no data | no data | no data | no data |
| Polk County, AR | no data | no data | no data | no data | no data |
| Scott County, AR | no data | no data | no data | no data | no data |
| Sebastian County, AR | 6 | no data | no data | no data | no data |
| Washington County, AR | 6 | no data | no data | no data | no data |
| Yell County, AR | no data | no data | no data | no data | no data |

| Report Area | White | Black | Asian / Pacific Islander | American Indian / Alaskan Native | Hispanic / Latino |
|----------------------|---------|---------|--------------------------|----------------------------------|-------------------|
| Cherokee County, KS | no data | no data | no data | no data | no data |
| Crawford County, KS | no data | no data | no data | no data | no data |
| Labette County, KS | no data | no data | no data | no data | no data |
| Barry County, MO | no data | no data | no data | no data | no data |
| Barton County, MO | no data | no data | no data | no data | no data |
| Benton County, MO | no data | no data | no data | no data | no data |
| Camden County, MO | no data | no data | no data | no data | no data |
| Cedar County, MO | no data | no data | no data | no data | no data |
| Christian County, MO | no data | no data | no data | no data | no data |
| Dade County, MO | no data | no data | no data | no data | no data |
| Dallas County, MO | no data | no data | no data | no data | no data |
| Douglas County, MO | no data | no data | no data | no data | no data |
| Greene County, MO | 8 | no data | no data | no data | no data |
| Hickory County, MO | no data | no data | no data | no data | no data |
| Howell County, MO | no data | no data | no data | no data | no data |
| Jasper County, MO | 6 | no data | no data | no data | no data |
| Laclede County, MO | no data | no data | no data | no data | no data |
| Lawrence County, MO | no data | no data | no data | no data | no data |
| McDonald County, MO | no data | no data | no data | no data | no data |
| Newton County, MO | no data | no data | no data | no data | no data |
| Ozark County, MO | no data | no data | no data | no data | no data |
| Polk County, MO | no data | no data | no data | no data | no data |
| Pulaski County, MO | no data | no data | no data | no data | no data |
| St. Clair County, MO | no data | no data | no data | no data | no data |
| Stone County, MO | no data | no data | no data | no data | no data |
| Taney County, MO | no data | no data | no data | no data | no data |
| Texas County, MO | no data | no data | no data | no data | no data |
| Vernon County, MO | no data | no data | no data | no data | no data |
| Webster County, MO | no data | no data | no data | no data | no data |
| Wright County, MO | no data | no data | no data | no data | no data |
| Adair County, OK | no data | no data | no data | no data | no data |
| Delaware County, OK | no data | no data | no data | no data | no data |
| Haskell County, OK | no data | no data | no data | no data | no data |
| Latimer County, OK | no data | no data | no data | no data | no data |
| Le Flore County, OK | no data | no data | no data | no data | no data |
| Ottawa County, OK | no data | no data | no data | no data | no data |
| Sequoyah County, OK | 3 | no data | no data | no data | no data |

| Report Area | White | Black | Asian / Pacific Islander | American Indian / Alaskan Native | Hispanic / Latino |
|---------------|-------|-------|--------------------------|----------------------------------|-------------------|
| Arkansas | 116 | 27 | no data | no data | 7 |
| Kansas | 84 | 4 | no data | no data | 10 |
| Missouri | 208 | 37 | no data | no data | no data |
| Oklahoma | 146 | 11 | 5 | 24 | 14 |
| United States | 9,522 | 1,998 | 538 | 108 | 2,006 |

Cancer Incidence - Colon and Rectum

This indicator reports the age adjusted incidence rate (cases per 100,000 population per year) of colon and rectum cancer adjusted to 2000 U.S. standard population age groups (Under age 1, 1-4, 5-9, ..., 80-84, 85 and older). This indicator is relevant because cancer is a leading cause of death and it is important to identify cancers separately to better target interventions.

| Report Area | Total Population | Average New Cases per Year | Annual Incidence Rate (Per 100,000 Pop.) |
|-----------------------|------------------|----------------------------|--|
| Report Area | 2,256,709 | 1,059 | 42.3 |
| Baxter County, AR | 41,527 | 31 | 39.7 |
| Benton County, AR | 216,314 | 84 | 39.7 |
| Boone County, AR | 36,908 | 23 | 47.5 |
| Carroll County, AR | 27,145 | 16 | 42.3 |
| Crawford County, AR | 61,336 | 28 | 43 |
| Franklin County, AR | 18,157 | 7 | 30 |
| Johnson County, AR | 25,408 | 12 | 39.2 |
| Logan County, AR | 22,502 | 13 | 43.1 |
| Madison County, AR | 15,626 | 8 | 43.2 |
| Polk County, AR | 20,524 | 14 | 45.7 |
| Scott County, AR | 11,232 | 6 | 41.6 |
| Sebastian County, AR | 124,961 | 58 | 43.2 |
| Washington County, AR | 200,621 | 67 | 39.7 |
| Yell County, AR | 21,995 | 11 | 43.4 |
| Cherokee County, KS | 21,646 | no data | no data |
| Crawford County, KS | 39,051 | no data | no data |
| Labette County, KS | 21,710 | no data | no data |
| Barry County, MO | 35,652 | 21 | 46.5 |
| Barton County, MO | 12,506 | 7 | 38.5 |
| Benton County, MO | 19,058 | 15 | 45.9 |
| Camden County, MO | 43,533 | 22 | 33.2 |
| Cedar County, MO | 14,040 | 9 | 38.9 |
| Christian County, MO | 75,998 | 33 | 43.5 |
| Dade County, MO | 7,896 | 5 | 40.2 |
| Dallas County, MO | 16,846 | 11 | 51.4 |
| Douglas County, MO | 13,682 | 7 | 35.3 |
| Greene County, MO | 273,020 | 119 | 39.8 |
| Hickory County, MO | 9,603 | 9 | 48.2 |
| Howell County, MO | 40,088 | 26 | 52.6 |

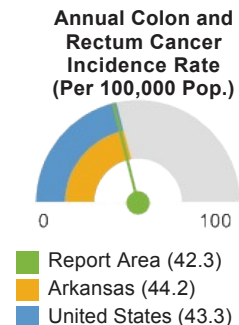

| Report Area | Total Population | Average New Cases per Year | Annual Incidence Rate (Per 100,000 Pop.) |
|--------------------------------|------------------|----------------------------|--|
| Jasper County, MO | 116,307 | 60 | 48 |
| Laclede County, MO | 35,495 | 18 | 42.9 |
| Lawrence County, MO | 38,548 | 24 | 50.4 |
| McDonald County, MO | 23,015 | 8 | 32.5 |
| Newton County, MO | 57,907 | 24 | 34.9 |
| Ozark County, MO | 9,675 | 6 | 41.6 |
| Polk County, MO | 30,952 | 14 | 39.4 |
| Pulaski County, MO | 50,455 | 19 | 61.1 |
| St. Clair County, MO | 9,748 | 8 | 52.1 |
| Stone County, MO | 32,154 | 16 | 30.4 |
| Taney County, MO | 50,631 | 22 | 32.4 |
| Texas County, MO | 25,773 | 14 | 40.6 |
| Vernon County, MO | 20,959 | 13 | 50.9 |
| Webster County, MO | 36,027 | 17 | 44 |
| Wright County, MO | 18,764 | 13 | 53.2 |
| Adair County, OK | 22,506 | 11 | 45.6 |
| Delaware County, OK | 41,295 | 28 | 48.6 |
| Haskell County, OK | 12,677 | 7 | 46.9 |
| Latimer County, OK | 11,081 | 8 | 59.6 |
| Le Flore County, OK | 50,106 | 26 | 43.9 |
| Ottawa County, OK | 31,975 | 22 | 54.2 |
| Sequoyah County, OK | 42,074 | 19 | 40.7 |
| Arkansas | 2,895,928 | 1,453 | 44.2 |
| Kansas | 2,830,985 | 1,372 | 44.9 |
| Missouri | 5,955,802 | 3,048 | 45.6 |
| Oklahoma | 3,714,520 | 1,811 | 44.9 |
| United States | 306,603,776 | 142,173 | 43.3 |
| HP 2020 Target | | | <= 38.7 |

Note: This indicator is compared with the lowest state average.

Data Source: National Institutes of Health, National Cancer Institute, [Surveillance, Epidemiology, and End Results Program](#), [State Cancer Profiles](#). 2007-11. Source geography: County

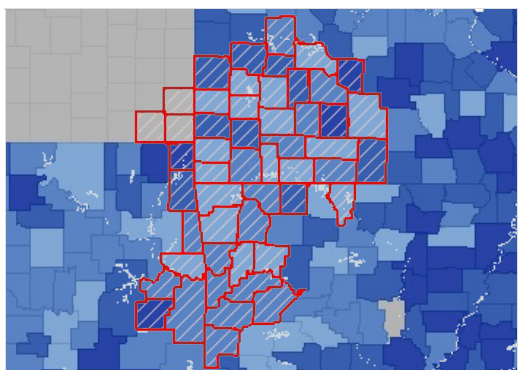

Colo-Rectal Cancer, Incidence Rate (Per 100,000 Pop.) by County, STCANPRO 2007-11

- Over 53.0
- 47.1 - 53.0
- 41.1 - 47.0
- Under 41.1
- No Data or Data Suppressed
- Report Area

Colon and Rectum Cancer Incidence Rate (Per 100,000 Pop.) by Race / Ethnicity

| Report Area | White | Black | Asian / Pacific Islander | American Indian / Alaskan Native | Hispanic or Latino |
|-----------------------|------------|------------|--------------------------|----------------------------------|--------------------|
| Report Area | 43.2 | 68.3 | no data | no data | no data |
| Baxter County, AR | 42.8 | no data | suppressed | suppressed | no data |
| Benton County, AR | 38.4 | no data | suppressed | suppressed | no data |
| Boone County, AR | 48.4 | no data | suppressed | suppressed | no data |
| Carroll County, AR | 43.4 | no data | suppressed | suppressed | no data |
| Crawford County, AR | 42.8 | no data | suppressed | suppressed | no data |
| Franklin County, AR | 30.9 | no data | suppressed | suppressed | no data |
| Johnson County, AR | 43.7 | no data | suppressed | suppressed | no data |
| Logan County, AR | 48.1 | no data | suppressed | suppressed | no data |
| Madison County, AR | 43.7 | no data | suppressed | suppressed | no data |
| Polk County, AR | 47.7 | no data | suppressed | suppressed | no data |
| Scott County, AR | 50.5 | no data | suppressed | suppressed | no data |
| Sebastian County, AR | 43.7 | 68.4 | suppressed | suppressed | no data |
| Washington County, AR | 41 | no data | suppressed | suppressed | no data |
| Yell County, AR | 41.1 | no data | suppressed | suppressed | no data |
| Cherokee County, KS | suppressed | suppressed | suppressed | suppressed | suppressed |
| Crawford County, KS | suppressed | suppressed | suppressed | suppressed | suppressed |
| Labette County, KS | suppressed | suppressed | suppressed | suppressed | suppressed |
| Barry County, MO | 48.4 | no data | suppressed | suppressed | suppressed |
| Barton County, MO | 44.2 | no data | suppressed | suppressed | suppressed |
| Benton County, MO | 49.5 | no data | suppressed | suppressed | suppressed |
| Camden County, MO | 35.8 | no data | suppressed | suppressed | suppressed |
| Cedar County, MO | 49.1 | no data | suppressed | suppressed | suppressed |
| Christian County, MO | 44.9 | no data | suppressed | suppressed | suppressed |
| Dade County, MO | 48.6 | no data | suppressed | suppressed | suppressed |
| Dallas County, MO | 45 | no data | suppressed | suppressed | suppressed |
| Douglas County, MO | 44.5 | no data | suppressed | suppressed | suppressed |
| Greene County, MO | 40.5 | no data | suppressed | suppressed | suppressed |
| Hickory County, MO | 48.1 | no data | suppressed | suppressed | suppressed |
| Howell County, MO | 49.5 | no data | suppressed | suppressed | suppressed |
| Jasper County, MO | 52.8 | no data | suppressed | suppressed | suppressed |
| Laclede County, MO | 46.5 | no data | suppressed | suppressed | suppressed |
| Lawrence County, MO | 45.1 | no data | suppressed | suppressed | suppressed |
| McDonald County, MO | 37.1 | no data | suppressed | suppressed | suppressed |
| Newton County, MO | 34.8 | no data | suppressed | suppressed | suppressed |
| Ozark County, MO | 46.3 | no data | suppressed | suppressed | suppressed |
| Polk County, MO | 41.5 | no data | suppressed | suppressed | suppressed |

| Report Area | White | Black | Asian / Pacific Islander | American Indian / Alaskan Native | Hispanic or Latino |
|----------------------|-------|---------|--------------------------|----------------------------------|--------------------|
| Pulaski County, MO | 57.4 | no data | suppressed | suppressed | suppressed |
| St. Clair County, MO | 66.8 | no data | suppressed | suppressed | suppressed |
| Stone County, MO | 31.5 | no data | suppressed | suppressed | suppressed |
| Taney County, MO | 37.2 | no data | suppressed | suppressed | suppressed |
| Texas County, MO | 39.7 | no data | suppressed | suppressed | suppressed |
| Vernon County, MO | 59.1 | no data | suppressed | suppressed | suppressed |
| Webster County, MO | 47.7 | no data | suppressed | suppressed | suppressed |
| Wright County, MO | 49.5 | no data | suppressed | suppressed | suppressed |
| Adair County, OK | 27.7 | no data | suppressed | suppressed | no data |
| Delaware County, OK | 40 | no data | suppressed | suppressed | no data |
| Haskell County, OK | 42.9 | no data | suppressed | suppressed | no data |
| Latimer County, OK | 57.8 | no data | suppressed | suppressed | no data |
| Le Flore County, OK | 45.7 | no data | suppressed | suppressed | no data |
| Ottawa County, OK | 59 | no data | suppressed | suppressed | no data |
| Sequoyah County, OK | 33.9 | no data | suppressed | suppressed | no data |
| Arkansas | 43.5 | 54.1 | 37.5 | 20.5 | 19.9 |
| Kansas | 45.4 | 61.1 | no data | no data | 45.7 |
| Missouri | 46 | 61 | no data | no data | no data |
| Oklahoma | 43.9 | 52.7 | 53.7 | 65.8 | 44.1 |
| United States | 42.7 | 52.5 | 34.7 | 31.3 | 38.7 |

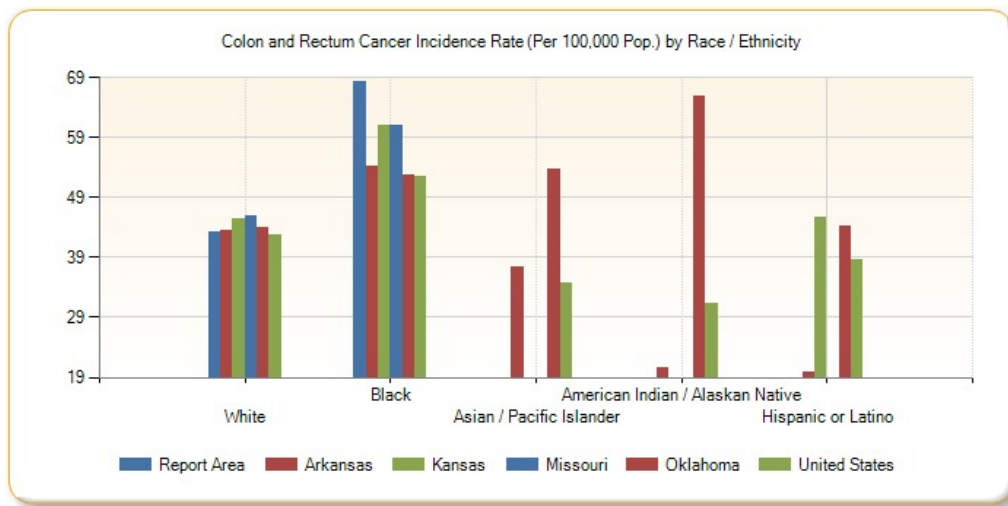

Population by Race / Ethnicity, New Colon and Rectum Cancer Incidence (Count)

| Report Area | White | Black | Asian / Pacific Islander | American Indian / Alaskan Native | Hispanic / Latino |
|--------------------|-------|---------|--------------------------|----------------------------------|-------------------|
| Report Area | 1,015 | 4 | no data | no data | no data |
| Baxter County, AR | 33 | no data | no data | no data | no data |
| Benton County, AR | 77 | no data | no data | no data | no data |
| Boone County, AR | 23 | no data | no data | no data | no data |
| Carroll County, AR | 15 | no data | no data | no data | no data |

| Report Area | White | Black | Asian / Pacific Islander | American Indian / Alaskan Native | Hispanic / Latino |
|-----------------------|---------|---------|--------------------------|----------------------------------|-------------------|
| Crawford County, AR | 26 | no data | no data | no data | no data |
| Franklin County, AR | 7 | no data | no data | no data | no data |
| Johnson County, AR | 12 | no data | no data | no data | no data |
| Logan County, AR | 14 | no data | no data | no data | no data |
| Madison County, AR | 8 | no data | no data | no data | no data |
| Polk County, AR | 14 | no data | no data | no data | no data |
| Scott County, AR | 7 | no data | no data | no data | no data |
| Sebastian County, AR | 53 | 4 | no data | no data | no data |
| Washington County, AR | 64 | no data | no data | no data | no data |
| Yell County, AR | 10 | no data | no data | no data | no data |
| Cherokee County, KS | no data | no data | no data | no data | no data |
| Crawford County, KS | no data | no data | no data | no data | no data |
| Labette County, KS | no data | no data | no data | no data | no data |
| Barry County, MO | 21 | no data | no data | no data | no data |
| Barton County, MO | 7 | no data | no data | no data | no data |
| Benton County, MO | 16 | no data | no data | no data | no data |
| Camden County, MO | 23 | no data | no data | no data | no data |
| Cedar County, MO | 11 | no data | no data | no data | no data |
| Christian County, MO | 32 | no data | no data | no data | no data |
| Dade County, MO | 5 | no data | no data | no data | no data |
| Dallas County, MO | 9 | no data | no data | no data | no data |
| Douglas County, MO | 8 | no data | no data | no data | no data |
| Greene County, MO | 117 | no data | no data | no data | no data |
| Hickory County, MO | 8 | no data | no data | no data | no data |
| Howell County, MO | 24 | no data | no data | no data | no data |
| Jasper County, MO | 63 | no data | no data | no data | no data |
| Laclede County, MO | 19 | no data | no data | no data | no data |
| Lawrence County, MO | 21 | no data | no data | no data | no data |
| McDonald County, MO | 9 | no data | no data | no data | no data |
| Newton County, MO | 23 | no data | no data | no data | no data |
| Ozark County, MO | 7 | no data | no data | no data | no data |
| Polk County, MO | 15 | no data | no data | no data | no data |
| Pulaski County, MO | 15 | no data | no data | no data | no data |
| St. Clair County, MO | 10 | no data | no data | no data | no data |
| Stone County, MO | 17 | no data | no data | no data | no data |
| Taney County, MO | 23 | no data | no data | no data | no data |
| Texas County, MO | 13 | no data | no data | no data | no data |

| Report Area | White | Black | Asian / Pacific Islander | American Indian / Alaskan Native | Hispanic / Latino |
|---------------------|---------|---------|--------------------------|----------------------------------|-------------------|
| Vernon County, MO | 15 | no data | no data | no data | no data |
| Webster County, MO | 18 | no data | no data | no data | no data |
| Wright County, MO | 12 | no data | no data | no data | no data |
| Adair County, OK | 4 | no data | no data | no data | no data |
| Delaware County, OK | 19 | no data | no data | no data | no data |
| Haskell County, OK | 6 | no data | no data | no data | no data |
| Latimer County, OK | 6 | no data | no data | no data | no data |
| Le Flore County, OK | 23 | no data | no data | no data | no data |
| Ottawa County, OK | 21 | no data | no data | no data | no data |
| Sequoyah County, OK | 12 | no data | no data | no data | no data |
| Arkansas | 1,233 | 194 | 8 | 5 | 10 |
| Kansas | 1,288 | 77 | no data | no data | 46 |
| Missouri | 2,736 | 335 | no data | no data | no data |
| Oklahoma | 1,516 | 115 | 23 | 166 | 45 |
| United States | 117,775 | 16,767 | 4,406 | 754 | 9,768 |

Cancer Incidence - Lung

This indicator reports the age adjusted incidence rate (cases per 100,000 population per year) of colon and rectum cancer adjusted to 2000 U.S. standard population age groups (Under age 1, 1-4, 5-9, ..., 80-84, 85 and older). This indicator is relevant because cancer is a leading cause of death and it is important to identify cancers separately to better target interventions.

| Report Area | Total Population | Average New Cases per Year | Annual Incidence Rate (Per 100,000 Pop.) |
|-----------------------|------------------|----------------------------|--|
| Report Area | 2,256,709 | 1,839 | 71.96 |
| Baxter County, AR | 41,527 | 65 | 78.9 |
| Benton County, AR | 216,314 | 116 | 54.5 |
| Boone County, AR | 36,908 | 32 | 62.4 |
| Carroll County, AR | 27,145 | 23 | 56.9 |
| Crawford County, AR | 61,336 | 49 | 72.4 |
| Franklin County, AR | 18,157 | 19 | 83.4 |
| Johnson County, AR | 25,408 | 26 | 89.5 |
| Logan County, AR | 22,502 | 26 | 85.6 |
| Madison County, AR | 15,626 | 13 | 69 |
| Polk County, AR | 20,524 | 20 | 64.6 |
| Scott County, AR | 11,232 | 15 | 97.7 |
| Sebastian County, AR | 124,961 | 104 | 77.7 |
| Washington County, AR | 200,621 | 113 | 68.2 |
| Yell County, AR | 21,995 | 23 | 87.5 |
| Cherokee County, KS | 21,646 | no data | no data |
| Crawford County, KS | 39,051 | no data | no data |
| Labette County, KS | 21,710 | no data | no data |
| Barry County, MO | 35,652 | 39 | 80.1 |

Annual Lung Cancer Incidence Rate (Per 100,000 Pop.)

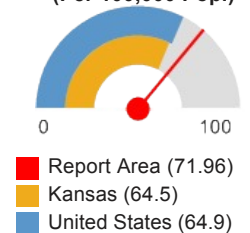

| Report Area | Total Population | Average New Cases per Year | Annual Incidence Rate (Per 100,000 Pop.) |
|----------------------|------------------|----------------------------|--|
| Barton County, MO | 12,506 | 7 | 42.6 |
| Benton County, MO | 19,058 | 30 | 84.1 |
| Camden County, MO | 43,533 | 46 | 65.5 |
| Cedar County, MO | 14,040 | 18 | 82.4 |
| Christian County, MO | 75,998 | 50 | 65.7 |
| Dade County, MO | 7,896 | 10 | 80.3 |
| Dallas County, MO | 16,846 | 18 | 84.5 |
| Douglas County, MO | 13,682 | 10 | 50.8 |
| Greene County, MO | 273,020 | 218 | 72.3 |
| Hickory County, MO | 9,603 | 15 | 71.3 |
| Howell County, MO | 40,088 | 47 | 90.6 |
| Jasper County, MO | 116,307 | 89 | 72.2 |
| Laclede County, MO | 35,495 | 30 | 70.6 |
| Lawrence County, MO | 38,548 | 32 | 66.8 |
| McDonald County, MO | 23,015 | 18 | 76.3 |
| Newton County, MO | 57,907 | 36 | 53.3 |
| Ozark County, MO | 9,675 | 14 | 83.8 |
| Polk County, MO | 30,952 | 22 | 57.7 |
| Pulaski County, MO | 50,455 | 33 | 98.8 |
| St. Clair County, MO | 9,748 | 13 | 76.8 |
| Stone County, MO | 32,154 | 39 | 70.9 |
| Taney County, MO | 50,631 | 52 | 74.9 |
| Texas County, MO | 25,773 | 28 | 78.2 |
| Vernon County, MO | 20,959 | 18 | 64.4 |
| Webster County, MO | 36,027 | 30 | 77.5 |
| Wright County, MO | 18,764 | 23 | 91.7 |
| Adair County, OK | 22,506 | 18 | 76.2 |
| Delaware County, OK | 41,295 | 45 | 73.8 |
| Haskell County, OK | 12,677 | 16 | 99.2 |
| Latimer County, OK | 11,081 | 8 | 58.3 |
| Le Flore County, OK | 50,106 | 46 | 75.5 |
| Ottawa County, OK | 31,975 | 37 | 87 |
| Sequoyah County, OK | 42,074 | 40 | 78.5 |
| Arkansas | 2,895,928 | 2,611 | 77.8 |
| Kansas | 2,830,985 | 1,968 | 64.5 |
| Missouri | 5,955,802 | 5,128 | 76.1 |
| Oklahoma | 3,714,520 | 3,073 | 75.1 |
| United States | 306,603,776 | 212,768 | 64.9 |

Note: This indicator is compared with the lowest state average.

Data Source: National Institutes of Health, National Cancer Institute, [Surveillance, Epidemiology, and End Results Program](#), [State Cancer Profiles](#). 2007-11. Source geography: County

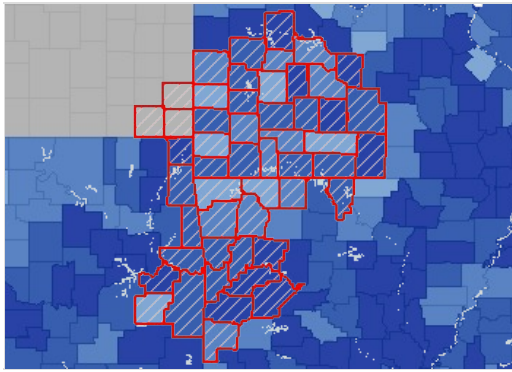

Lung Cancer, Incidence Rate (Per 100,000 Pop.) by County, STCANPRO 2007-11

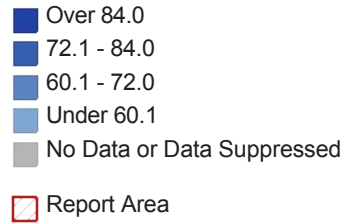

Lung Cancer Incidence Rate (Per 100,000 Pop.) by Race / Ethnicity

| Report Area | White | Black | Asian / Pacific Islander | American Indian / Alaskan Native | Hispanic or Latino |
|-----------------------|------------|------------|--------------------------|----------------------------------|--------------------|
| Report Area | 73.2 | 75.9 | no data | no data | no data |
| Baxter County, AR | 77.7 | no data | suppressed | suppressed | no data |
| Benton County, AR | 53.5 | no data | suppressed | suppressed | no data |
| Boone County, AR | 61.8 | no data | suppressed | suppressed | no data |
| Carroll County, AR | 52 | no data | suppressed | suppressed | no data |
| Crawford County, AR | 70.4 | no data | suppressed | suppressed | no data |
| Franklin County, AR | 88.6 | no data | suppressed | suppressed | no data |
| Johnson County, AR | 91.3 | no data | suppressed | suppressed | no data |
| Logan County, AR | 87 | no data | suppressed | suppressed | no data |
| Madison County, AR | 62.6 | no data | suppressed | suppressed | no data |
| Polk County, AR | 68.5 | no data | suppressed | suppressed | no data |
| Scott County, AR | 81.7 | no data | suppressed | suppressed | no data |
| Sebastian County, AR | 78.2 | 71.8 | suppressed | suppressed | no data |
| Washington County, AR | 68 | no data | suppressed | suppressed | no data |
| Yell County, AR | 88.6 | no data | suppressed | suppressed | no data |
| Cherokee County, KS | suppressed | suppressed | suppressed | suppressed | suppressed |
| Crawford County, KS | suppressed | suppressed | suppressed | suppressed | suppressed |
| Labette County, KS | suppressed | suppressed | suppressed | suppressed | suppressed |
| Barry County, MO | 79.8 | no data | suppressed | suppressed | suppressed |
| Barton County, MO | 44.8 | no data | suppressed | suppressed | suppressed |
| Benton County, MO | 100 | no data | suppressed | suppressed | suppressed |
| Camden County, MO | 70.9 | no data | suppressed | suppressed | suppressed |
| Cedar County, MO | 73.5 | no data | suppressed | suppressed | suppressed |
| Christian County, MO | 63.7 | no data | suppressed | suppressed | suppressed |
| Dade County, MO | 83.1 | no data | suppressed | suppressed | suppressed |
| Dallas County, MO | 86.6 | no data | suppressed | suppressed | suppressed |
| Douglas County, MO | 68.1 | no data | suppressed | suppressed | suppressed |

| Report Area | White | Black | Asian / Pacific Islander | American Indian / Alaskan Native | Hispanic or Latino |
|----------------------|-------|---------|--------------------------|----------------------------------|--------------------|
| Greene County, MO | 74.7 | 82.3 | suppressed | suppressed | suppressed |
| Hickory County, MO | 74.2 | no data | suppressed | suppressed | suppressed |
| Howell County, MO | 84.9 | no data | suppressed | suppressed | suppressed |
| Jasper County, MO | 79.8 | no data | suppressed | suppressed | suppressed |
| Laclede County, MO | 72.2 | no data | suppressed | suppressed | suppressed |
| Lawrence County, MO | 66.7 | no data | suppressed | suppressed | suppressed |
| McDonald County, MO | 89.3 | no data | suppressed | suppressed | suppressed |
| Newton County, MO | 61 | no data | suppressed | suppressed | suppressed |
| Ozark County, MO | 89.6 | no data | suppressed | suppressed | suppressed |
| Polk County, MO | 52.7 | no data | suppressed | suppressed | suppressed |
| Pulaski County, MO | 110.4 | no data | suppressed | suppressed | suppressed |
| St. Clair County, MO | 78.3 | no data | suppressed | suppressed | suppressed |
| Stone County, MO | 75.6 | no data | suppressed | suppressed | suppressed |
| Taney County, MO | 77.3 | no data | suppressed | suppressed | suppressed |
| Texas County, MO | 72.6 | no data | suppressed | suppressed | suppressed |
| Vernon County, MO | 66 | no data | suppressed | suppressed | suppressed |
| Webster County, MO | 81.5 | no data | suppressed | suppressed | suppressed |
| Wright County, MO | 97.5 | no data | suppressed | suppressed | suppressed |
| Adair County, OK | 58 | no data | suppressed | suppressed | no data |
| Delaware County, OK | 68.7 | no data | suppressed | suppressed | no data |
| Haskell County, OK | 104.5 | no data | suppressed | suppressed | no data |
| Latimer County, OK | 65.6 | no data | suppressed | suppressed | no data |
| Le Flore County, OK | 75.8 | no data | suppressed | suppressed | no data |
| Ottawa County, OK | 97.5 | no data | suppressed | suppressed | no data |
| Sequoyah County, OK | 75.6 | no data | suppressed | suppressed | no data |
| Arkansas | 78.1 | 72.7 | 29.8 | 61.5 | 30 |
| Kansas | 65.2 | 76.5 | no data | no data | 38.1 |
| Missouri | 76.9 | 86.5 | no data | no data | no data |
| Oklahoma | 75.2 | 76.7 | 50.5 | 105.1 | 44.7 |
| United States | 65.6 | 68.2 | 36.2 | 43.4 | 34.6 |

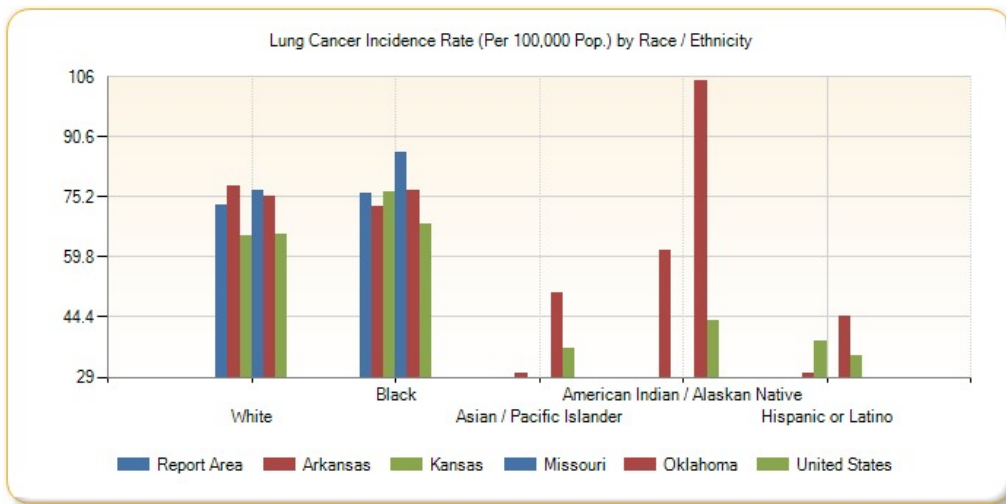

Population by Race / Ethnicity, New Lung Cancer Incidence (Count)

| Report Area | White | Black | Asian / Pacific Islander | American Indian / Alaskan Native | Hispanic / Latino |
|-----------------------|---------|---------|--------------------------|----------------------------------|-------------------|
| Report Area | 1,769 | 7 | no data | no data | no data |
| Baxter County, AR | 63 | no data | no data | no data | no data |
| Benton County, AR | 108 | no data | no data | no data | no data |
| Boone County, AR | 31 | no data | no data | no data | no data |
| Carroll County, AR | 20 | no data | no data | no data | no data |
| Crawford County, AR | 44 | no data | no data | no data | no data |
| Franklin County, AR | 20 | no data | no data | no data | no data |
| Johnson County, AR | 26 | no data | no data | no data | no data |
| Logan County, AR | 26 | no data | no data | no data | no data |
| Madison County, AR | 12 | no data | no data | no data | no data |
| Polk County, AR | 20 | no data | no data | no data | no data |
| Scott County, AR | 12 | no data | no data | no data | no data |
| Sebastian County, AR | 94 | 4 | no data | no data | no data |
| Washington County, AR | 105 | no data | no data | no data | no data |
| Yell County, AR | 22 | no data | no data | no data | no data |
| Cherokee County, KS | no data | no data | no data | no data | no data |
| Crawford County, KS | no data | no data | no data | no data | no data |
| Labette County, KS | no data | no data | no data | no data | no data |
| Barry County, MO | 37 | no data | no data | no data | no data |
| Barton County, MO | 7 | no data | no data | no data | no data |
| Benton County, MO | 35 | no data | no data | no data | no data |
| Camden County, MO | 49 | no data | no data | no data | no data |
| Cedar County, MO | 16 | no data | no data | no data | no data |
| Christian County, MO | 46 | no data | no data | no data | no data |

| Report Area | White | Black | Asian / Pacific Islander | American Indian / Alaskan Native | Hispanic / Latino |
|----------------------|---------|---------|--------------------------|----------------------------------|-------------------|
| Dade County, MO | 10 | no data | no data | no data | no data |
| Dallas County, MO | 18 | no data | no data | no data | no data |
| Douglas County, MO | 13 | no data | no data | no data | no data |
| Greene County, MO | 215 | 3 | no data | no data | no data |
| Hickory County, MO | 15 | no data | no data | no data | no data |
| Howell County, MO | 43 | no data | no data | no data | no data |
| Jasper County, MO | 95 | no data | no data | no data | no data |
| Laclede County, MO | 30 | no data | no data | no data | no data |
| Lawrence County, MO | 31 | no data | no data | no data | no data |
| McDonald County, MO | 20 | no data | no data | no data | no data |
| Newton County, MO | 40 | no data | no data | no data | no data |
| Ozark County, MO | 15 | no data | no data | no data | no data |
| Polk County, MO | 20 | no data | no data | no data | no data |
| Pulaski County, MO | 32 | no data | no data | no data | no data |
| St. Clair County, MO | 13 | no data | no data | no data | no data |
| Stone County, MO | 40 | no data | no data | no data | no data |
| Taney County, MO | 51 | no data | no data | no data | no data |
| Texas County, MO | 25 | no data | no data | no data | no data |
| Vernon County, MO | 18 | no data | no data | no data | no data |
| Webster County, MO | 31 | no data | no data | no data | no data |
| Wright County, MO | 24 | no data | no data | no data | no data |
| Adair County, OK | 9 | no data | no data | no data | no data |
| Delaware County, OK | 37 | no data | no data | no data | no data |
| Haskell County, OK | 15 | no data | no data | no data | no data |
| Latimer County, OK | 8 | no data | no data | no data | no data |
| Le Flore County, OK | 41 | no data | no data | no data | no data |
| Ottawa County, OK | 36 | no data | no data | no data | no data |
| Sequoyah County, OK | 31 | no data | no data | no data | no data |
| Arkansas | 2,275 | 260 | 6 | 10 | 13 |
| Kansas | 1,835 | 95 | no data | no data | 36 |
| Missouri | 4,617 | 475 | no data | no data | no data |
| Oklahoma | 2,650 | 163 | 22 | 257 | 41 |
| United States | 180,739 | 21,506 | 4,336 | 964 | 7,983 |

Cancer Incidence - Prostate

This indicator reports the age adjusted incidence rate (cases per 100,000 population per year) of males with prostate cancer adjusted to 2000 U.S. standard population age groups (Under age 1, 1-4, 5-9, ..., 80-84, 85 and older). This indicator is relevant because cancer is a leading cause of death and it is important to identify cancers separately to better target interventions.

| Report Area | Male Population | Average New Cases per Year | Annual Incidence Rate (Per 100,000 Pop.) |
|-------------|-----------------|----------------------------|--|
|-------------|-----------------|----------------------------|--|

Annual Prostate Cancer Incidence Rate (Per 100,000 Pop.)

| | | | |
|-----------------------|-----------|---------|---------|
| Report Area | 1,115,909 | 1,418 | 115.03 |
| Baxter County, AR | 19,933 | 69 | 168.9 |
| Benton County, AR | 106,758 | 142 | 140.5 |
| Boone County, AR | 18,061 | 34 | 145.9 |
| Carroll County, AR | 13,353 | 21 | 106.4 |
| Crawford County, AR | 30,285 | 39 | 122.6 |
| Franklin County, AR | 8,861 | 13 | 116.1 |
| Johnson County, AR | 12,518 | 11 | 82.8 |
| Logan County, AR | 11,278 | 20 | 136.8 |
| Madison County, AR | 7,820 | 9 | 90 |
| Polk County, AR | 10,071 | 14 | 94.4 |
| Scott County, AR | 5,663 | 7 | 103.31 |
| Sebastian County, AR | 61,295 | 77 | 125.2 |
| Washington County, AR | 100,316 | 116 | 149.2 |
| Yell County, AR | 11,010 | 18 | 142.2 |
| Cherokee County, KS | 10,745 | no data | no data |
| Crawford County, KS | 19,388 | no data | no data |
| Labette County, KS | 10,639 | no data | no data |
| Barry County, MO | 17,786 | 26 | 105.6 |
| Barton County, MO | 6,214 | 8 | 105.69 |
| Benton County, MO | 9,456 | 26 | 139.3 |
| Camden County, MO | 21,556 | 44 | 117.2 |
| Cedar County, MO | 7,000 | 9 | 84.7 |
| Christian County, MO | 37,041 | 46 | 120.9 |
| Dade County, MO | 3,987 | 5 | 91.79 |
| Dallas County, MO | 8,473 | 12 | 100.8 |
| Douglas County, MO | 6,797 | 9 | 83.5 |
| Greene County, MO | 132,810 | 161 | 115.4 |
| Hickory County, MO | 4,707 | 7 | 70.4 |
| Howell County, MO | 19,352 | 22 | 88.3 |
| Jasper County, MO | 56,795 | 52 | 92.5 |
| Laclede County, MO | 17,421 | 23 | 112.7 |
| Lawrence County, MO | 18,920 | 20 | 87.9 |
| McDonald County, MO | 11,605 | 10 | 81.3 |
| Newton County, MO | 28,535 | 23 | 71.5 |
| Ozark County, MO | 4,869 | 8 | 95 |
| Polk County, MO | 15,386 | 17 | 99.2 |
| Pulaski County, MO | 28,065 | 20 | 131.7 |
| St. Clair County, MO | 4,887 | 6 | 70 |
| Stone County, MO | 15,769 | 32 | 105.3 |
| Taney County, MO | 24,612 | 39 | 119.5 |
| Texas County, MO | 13,189 | 12 | 64.3 |
| Vernon County, MO | 10,114 | 12 | 95.5 |

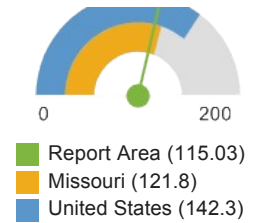

| Report Area | Male Population | Average New Cases per Year | Annual Incidence Rate (Per 100,000 Pop.) |
|---------------------|-----------------|----------------------------|--|
| Webster County, MO | 18,220 | 28 | 140.4 |
| Wright County, MO | 9,173 | 12 | 102.5 |
| Adair County, OK | 11,232 | 14 | 115 |
| Delaware County, OK | 20,306 | 32 | 99.7 |
| Haskell County, OK | 6,284 | 12 | 134.6 |
| Latimer County, OK | 5,582 | 7 | 83.2 |
| Le Flore County, OK | 25,234 | 29 | 94.9 |
| Ottawa County, OK | 15,605 | 15 | 80.2 |
| Sequoyah County, OK | 20,933 | 30 | 125.6 |
| Arkansas | 1,421,287 | 2,285 | 145 |
| Kansas | 1,403,192 | 2,166 | 152.6 |
| Missouri | 2,915,275 | 3,884 | 121.8 |
| Oklahoma | 1,838,148 | 2,694 | 142.7 |
| United States | 150,740,224 | 220,000 | 142.3 |

Note: This indicator is compared with the lowest state average.
 Data Source: National Institutes of Health, National Cancer Institute, [Surveillance, Epidemiology, and End Results Program](#), [State Cancer Profiles](#). 2007-11. Source geography: County

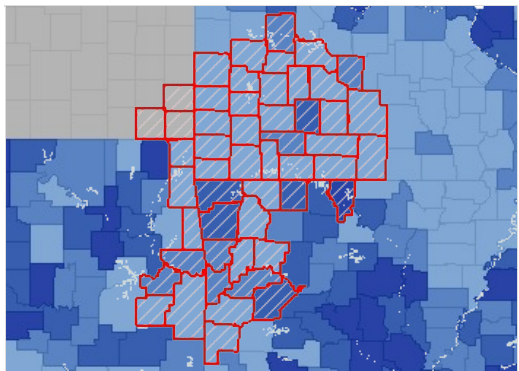

Prostate Cancer, Incidence Rate (Per 100,000 Pop.) by County, STCANPRO 2007-11

- Over 160.0
- 140.1 - 160.0
- 120.1 - 140.0
- Under 120.1
- No Data or Data Suppressed
- Report Area

Prostate Cancer Incidence Rate (Per 100,000 Pop.) by Race / Ethnicity

| Report Area | White | Black | Asian / Pacific Islander | American Indian / Alaskan Native | Hispanic or Latino |
|---------------------|-------|---------|--------------------------|----------------------------------|--------------------|
| Report Area | 114.3 | 172.9 | no data | no data | 95.3 |
| Baxter County, AR | 173.9 | no data | suppressed | suppressed | no data |
| Benton County, AR | 131.6 | no data | suppressed | suppressed | 95.4 |
| Boone County, AR | 161.4 | no data | suppressed | suppressed | no data |
| Carroll County, AR | 99 | no data | suppressed | suppressed | no data |
| Crawford County, AR | 122 | no data | suppressed | suppressed | no data |
| Franklin County, AR | 113 | no data | suppressed | suppressed | no data |
| Johnson County, AR | 80.2 | no data | suppressed | suppressed | no data |
| Logan County, AR | 144.8 | no data | suppressed | suppressed | no data |
| Madison County, AR | 91.8 | no data | suppressed | suppressed | no data |
| Polk County, AR | 93.3 | no data | suppressed | suppressed | no data |
| Scott County, AR | 83.7 | no data | suppressed | suppressed | no data |

| Report Area | White | Black | Asian / Pacific Islander | American Indian / Alaskan Native | Hispanic or Latino |
|-----------------------|------------|------------|--------------------------|----------------------------------|--------------------|
| Sebastian County, AR | 114.6 | 193.5 | suppressed | suppressed | no data |
| Washington County, AR | 130.1 | no data | suppressed | suppressed | no data |
| Yell County, AR | 143.7 | no data | suppressed | suppressed | no data |
| Cherokee County, KS | suppressed | suppressed | suppressed | suppressed | suppressed |
| Crawford County, KS | suppressed | suppressed | suppressed | suppressed | suppressed |
| Labette County, KS | suppressed | suppressed | suppressed | suppressed | suppressed |
| Barry County, MO | 119 | no data | suppressed | suppressed | suppressed |
| Barton County, MO | 108.4 | no data | suppressed | suppressed | suppressed |
| Benton County, MO | 136.8 | no data | suppressed | suppressed | suppressed |
| Camden County, MO | 122.1 | no data | suppressed | suppressed | suppressed |
| Cedar County, MO | 81.8 | no data | suppressed | suppressed | suppressed |
| Christian County, MO | 130 | no data | suppressed | suppressed | suppressed |
| Dade County, MO | 102.2 | no data | suppressed | suppressed | suppressed |
| Dallas County, MO | 104.2 | no data | suppressed | suppressed | suppressed |
| Douglas County, MO | 95.5 | no data | suppressed | suppressed | suppressed |
| Greene County, MO | 117.6 | 146.9 | suppressed | suppressed | suppressed |
| Hickory County, MO | 70.5 | no data | suppressed | suppressed | suppressed |
| Howell County, MO | 101.4 | no data | suppressed | suppressed | suppressed |
| Jasper County, MO | 102.8 | no data | suppressed | suppressed | suppressed |
| Laclede County, MO | 104.6 | no data | suppressed | suppressed | suppressed |
| Lawrence County, MO | 85.3 | no data | suppressed | suppressed | suppressed |
| McDonald County, MO | 95.6 | no data | suppressed | suppressed | suppressed |
| Newton County, MO | 78.7 | no data | suppressed | suppressed | suppressed |
| Ozark County, MO | 107.6 | no data | suppressed | suppressed | suppressed |
| Polk County, MO | 107.8 | no data | suppressed | suppressed | suppressed |
| Pulaski County, MO | 106.3 | no data | suppressed | suppressed | suppressed |
| St. Clair County, MO | 87.1 | no data | suppressed | suppressed | suppressed |
| Stone County, MO | 105.3 | no data | suppressed | suppressed | suppressed |
| Taney County, MO | 137.7 | no data | suppressed | suppressed | suppressed |
| Texas County, MO | 79.7 | no data | suppressed | suppressed | suppressed |
| Vernon County, MO | 100.2 | no data | suppressed | suppressed | suppressed |
| Webster County, MO | 148 | no data | suppressed | suppressed | suppressed |
| Wright County, MO | 110.7 | no data | suppressed | suppressed | suppressed |
| Adair County, OK | 96 | no data | suppressed | suppressed | no data |
| Delaware County, OK | 70.2 | no data | suppressed | suppressed | no data |
| Haskell County, OK | 123.9 | no data | suppressed | suppressed | no data |

| Report Area | White | Black | Asian / Pacific Islander | American Indian / Alaskan Native | Hispanic or Latino |
|---------------------|-------|---------|--------------------------|----------------------------------|--------------------|
| Latimer County, OK | 67.4 | no data | suppressed | suppressed | no data |
| Le Flore County, OK | 87.5 | no data | suppressed | suppressed | no data |
| Ottawa County, OK | 74 | no data | suppressed | suppressed | no data |
| Sequoyah County, OK | 108.6 | no data | suppressed | suppressed | no data |
| Arkansas | 134.7 | 198.7 | 89.8 | 50.7 | 64.5 |
| Kansas | 145.9 | 213.5 | no data | no data | 104.6 |
| Missouri | 120 | 183.6 | no data | no data | no data |
| Oklahoma | 137.6 | 250.2 | 86.7 | 152.7 | 113.1 |
| United States | 133.3 | 217.9 | 73.8 | 75.8 | 123.6 |

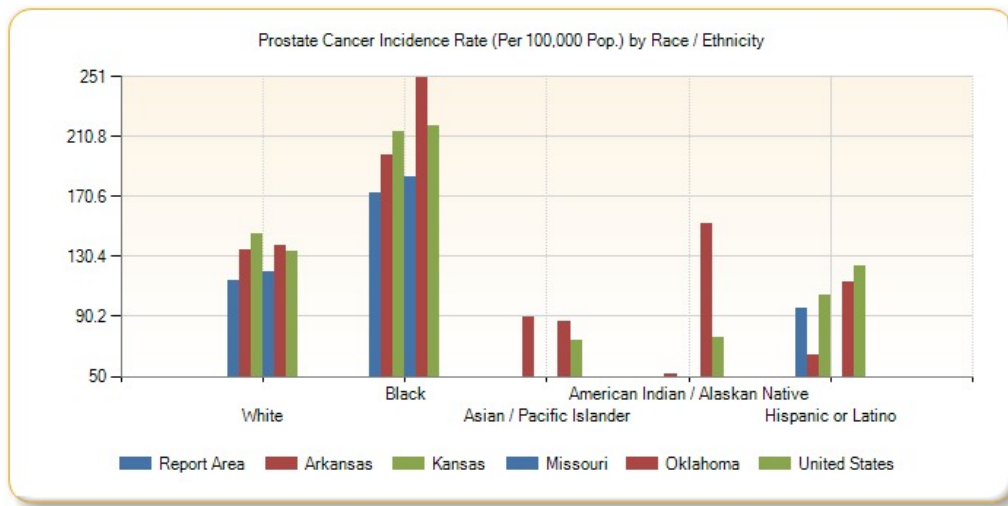

Population by Race / Ethnicity, New Prostate Cancer Incidence (Count)

| Report Area | White | Black | Asian / Pacific Islander | American Indian / Alaskan Native | Hispanic / Latino |
|-----------------------|-------|---------|--------------------------|----------------------------------|-------------------|
| Report Area | 1,317 | 8 | no data | no data | 3 |
| Baxter County, AR | 71 | no data | no data | no data | no data |
| Benton County, AR | 125 | no data | no data | no data | 3 |
| Boone County, AR | 37 | no data | no data | no data | no data |
| Carroll County, AR | 18 | no data | no data | no data | no data |
| Crawford County, AR | 36 | no data | no data | no data | no data |
| Franklin County, AR | 12 | no data | no data | no data | no data |
| Johnson County, AR | 10 | no data | no data | no data | no data |
| Logan County, AR | 20 | no data | no data | no data | no data |
| Madison County, AR | 9 | no data | no data | no data | no data |
| Polk County, AR | 13 | no data | no data | no data | no data |
| Scott County, AR | 6 | no data | no data | no data | no data |
| Sebastian County, AR | 62 | 5 | no data | no data | no data |
| Washington County, AR | 93 | no data | no data | no data | no data |
| Yell County, AR | 17 | no data | no data | no data | no data |

| Report Area | White | Black | Asian / Pacific Islander | American Indian / Alaskan Native | Hispanic / Latino |
|----------------------|---------|---------|--------------------------|----------------------------------|-------------------|
| Cherokee County, KS | no data | no data | no data | no data | no data |
| Crawford County, KS | no data | no data | no data | no data | no data |
| Labette County, KS | no data | no data | no data | no data | no data |
| Barry County, MO | 27 | no data | no data | no data | no data |
| Barton County, MO | 8 | no data | no data | no data | no data |
| Benton County, MO | 24 | no data | no data | no data | no data |
| Camden County, MO | 44 | no data | no data | no data | no data |
| Cedar County, MO | 9 | no data | no data | no data | no data |
| Christian County, MO | 46 | no data | no data | no data | no data |
| Dade County, MO | 6 | no data | no data | no data | no data |
| Dallas County, MO | 12 | no data | no data | no data | no data |
| Douglas County, MO | 10 | no data | no data | no data | no data |
| Greene County, MO | 155 | 3 | no data | no data | no data |
| Hickory County, MO | 7 | no data | no data | no data | no data |
| Howell County, MO | 24 | no data | no data | no data | no data |
| Jasper County, MO | 54 | no data | no data | no data | no data |
| Laclede County, MO | 21 | no data | no data | no data | no data |
| Lawrence County, MO | 19 | no data | no data | no data | no data |
| McDonald County, MO | 10 | no data | no data | no data | no data |
| Newton County, MO | 24 | no data | no data | no data | no data |
| Ozark County, MO | 9 | no data | no data | no data | no data |
| Polk County, MO | 19 | no data | no data | no data | no data |
| Pulaski County, MO | 15 | no data | no data | no data | no data |
| St. Clair County, MO | 7 | no data | no data | no data | no data |
| Stone County, MO | 31 | no data | no data | no data | no data |
| Taney County, MO | 43 | no data | no data | no data | no data |
| Texas County, MO | 14 | no data | no data | no data | no data |
| Vernon County, MO | 12 | no data | no data | no data | no data |
| Webster County, MO | 27 | no data | no data | no data | no data |
| Wright County, MO | 13 | no data | no data | no data | no data |
| Adair County, OK | 8 | no data | no data | no data | no data |
| Delaware County, OK | 19 | no data | no data | no data | no data |
| Haskell County, OK | 10 | no data | no data | no data | no data |
| Latimer County, OK | 5 | no data | no data | no data | no data |
| Le Flore County, OK | 23 | no data | no data | no data | no data |
| Ottawa County, OK | 12 | no data | no data | no data | no data |
| Sequoyah County, OK | 21 | no data | no data | no data | no data |

| Report Area | White | Black | Asian / Pacific Islander | American Indian / Alaskan Native | Hispanic / Latino |
|---------------|---------|--------|--------------------------|----------------------------------|-------------------|
| Arkansas | 1,836 | 307 | 8 | 5 | 14 |
| Kansas | 1,889 | 121 | no data | no data | 47 |
| Missouri | 3,382 | 437 | no data | no data | no data |
| Oklahoma | 2,225 | 225 | 13 | 166 | 48 |
| United States | 171,991 | 30,367 | 4,018 | 778 | 13,248 |

Low Birth Weight

This indicator reports the percentage of total births that are low birth weight (Under 2500g). This indicator is relevant because low birth weight infants are at high risk for health problems. This indicator can also highlight the existence of health disparities.

| Report Area | Total Live Births | Low Weight Births (Under 2500g) | Low Weight Births, Percent of Total |
|-----------------------|-------------------|---------------------------------|-------------------------------------|
| Report Area | 214,011 | 15,667 | 7.32% |
| Baxter County, AR | 2,716 | 196 | 7.2% |
| Benton County, AR | 21,833 | 1,616 | 7.4% |
| Boone County, AR | 3,080 | 185 | 6% |
| Carroll County, AR | 2,415 | 164 | 6.8% |
| Crawford County, AR | 5,551 | 444 | 8% |
| Franklin County, AR | 1,568 | 125 | 8% |
| Johnson County, AR | 2,541 | 175 | 6.9% |
| Logan County, AR | 1,925 | 167 | 8.7% |
| Madison County, AR | 1,337 | 99 | 7.4% |
| Polk County, AR | 1,841 | 133 | 7.2% |
| Scott County, AR | 1,015 | 82 | 8.1% |
| Sebastian County, AR | 13,118 | 1,063 | 8.1% |
| Washington County, AR | 22,638 | 1,698 | 7.5% |
| Yell County, AR | 2,380 | 200 | 8.4% |
| Cherokee County, KS | 1,862 | 138 | 7.4% |
| Crawford County, KS | 3,773 | 283 | 7.5% |
| Labette County, KS | 2,023 | 166 | 8.2% |
| Barry County, MO | 3,612 | 264 | 7.3% |
| Barton County, MO | 1,134 | 79 | 7% |
| Benton County, MO | 1,169 | 88 | 7.5% |
| Camden County, MO | 2,982 | 191 | 6.4% |
| Cedar County, MO | 1,148 | 65 | 5.7% |
| Christian County, MO | 7,091 | 440 | 6.2% |
| Dade County, MO | 595 | 38 | 6.4% |
| Dallas County, MO | 1,589 | 103 | 6.5% |
| Douglas County, MO | 1,078 | 92 | 8.5% |
| Greene County, MO | 24,332 | 1,728 | 7.1% |
| Hickory County, MO | 560 | 38 | 6.7% |
| Howell County, MO | 3,787 | 273 | 7.2% |
| Jasper County, MO | 12,558 | 829 | 6.6% |

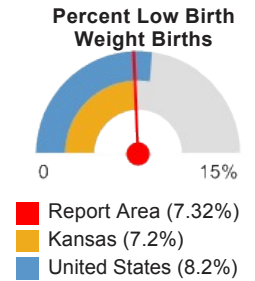

| Report Area | Total Live Births | Low Weight Births (Under 2500g) | Low Weight Births, Percent of Total |
|--------------------------------|-------------------|------------------------------------|--|
| Laclede County, MO | 3,500 | 242 | 6.9% |
| Lawrence County, MO | 3,619 | 264 | 7.3% |
| McDonald County, MO | 2,597 | 226 | 8.7% |
| Newton County, MO | 5,334 | 373 | 7% |
| Ozark County, MO | 735 | 56 | 7.6% |
| Polk County, MO | 2,800 | 185 | 6.6% |
| Pulaski County, MO | 5,096 | 372 | 7.3% |
| St. Clair County, MO | 644 | 48 | 7.4% |
| Stone County, MO | 2,086 | 152 | 7.3% |
| Taney County, MO | 4,403 | 335 | 7.6% |
| Texas County, MO | 2,100 | 151 | 7.2% |
| Vernon County, MO | 1,953 | 127 | 6.5% |
| Webster County, MO | 3,787 | 235 | 6.2% |
| Wright County, MO | 1,883 | 143 | 7.6% |
| Adair County, OK | 2,632 | 221 | 8.4% |
| Delaware County, OK | 3,241 | 253 | 7.8% |
| Haskell County, OK | 1,197 | 108 | 9% |
| Latimer County, OK | 966 | 73 | 7.6% |
| Le Flore County, OK | 5,054 | 369 | 7.3% |
| Ottawa County, OK | 3,199 | 253 | 7.9% |
| Sequoyah County, OK | 3,934 | 319 | 8.1% |
| Arkansas | 278,383 | 25,054 | 9% |
| Kansas | 285,236 | 20,537 | 7.2% |
| Missouri | 556,612 | 44,529 | 8% |
| Oklahoma | 372,505 | 30,918 | 8.3% |
| United States | 29,300,495 | 2,402,641 | 8.2% |
| HP 2020 Target | | | <= 7.8% |

Note: This indicator is compared with the lowest state average.

Data Source: US Department of Health & Human Services, [Health Indicators Warehouse](#). Centers for Disease Control and Prevention, [National Vital Statistics System](#). Accessed via [CDC WONDER](#). 2006-12. Source geography: County

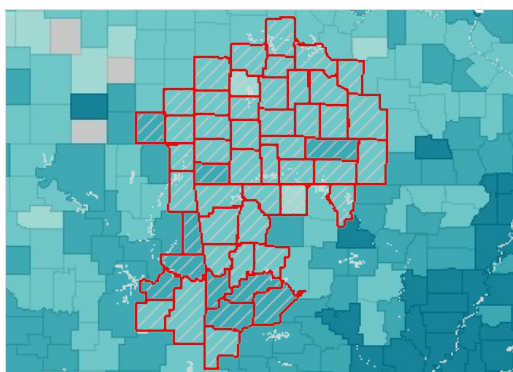

Low Birth Weight, Percent of Live Births by County, NVSS 2006-12

- Over 10.0%
- 8.1 - 10.0%
- 6.1 - 8.0%
- Under 6.1%
- No Data or Data Suppressed
- Report Area

Babies Born with Low Birth Weight, Percent by Race / Ethnicity

| Report Area | Non-Hispanic White | Non-Hispanic Black | Non-Hispanic Asian or Pacific Islander | Hispanic or Latino |
|-------------|--------------------|--------------------|---|--------------------|
|-------------|--------------------|--------------------|---|--------------------|

| Report Area | 7.34% | no data | no data | no data |
|-----------------------|-------|---------|---------|---------|
| Baxter County, AR | 7.2% | no data | no data | no data |
| Benton County, AR | 7.4% | 12% | 9.1% | 6.6% |
| Boone County, AR | 6.1% | no data | no data | no data |
| Carroll County, AR | 7.6% | no data | no data | 4.4% |
| Crawford County, AR | 8.3% | no data | no data | 5% |
| Franklin County, AR | 8.3% | no data | no data | no data |
| Johnson County, AR | 6.9% | no data | no data | 6.8% |
| Logan County, AR | 9% | no data | no data | no data |
| Madison County, AR | 7.3% | no data | no data | no data |
| Polk County, AR | 7.6% | no data | no data | no data |
| Scott County, AR | 7.6% | no data | no data | no data |
| Sebastian County, AR | 8% | 12.1% | 9.1% | 6.9% |
| Washington County, AR | 7.2% | 15.5% | 10.1% | 6.8% |
| Yell County, AR | 8.7% | no data | no data | 7.4% |
| Cherokee County, KS | 7.4% | no data | no data | no data |
| Crawford County, KS | 7.4% | no data | no data | no data |
| Labette County, KS | 8.4% | no data | no data | no data |
| Barry County, MO | 7.6% | no data | no data | 5.7% |
| Barton County, MO | 7.2% | no data | no data | no data |
| Benton County, MO | 7.5% | no data | no data | no data |
| Camden County, MO | 6.6% | no data | no data | no data |
| Cedar County, MO | 5.5% | no data | no data | no data |
| Christian County, MO | 6.2% | no data | no data | no data |
| Dade County, MO | 6.1% | no data | no data | no data |
| Dallas County, MO | 6.6% | no data | no data | no data |
| Douglas County, MO | 8.6% | no data | no data | no data |
| Greene County, MO | 6.9% | 10.9% | 7.6% | 6.3% |
| Hickory County, MO | 6.7% | no data | no data | no data |
| Howell County, MO | 7.2% | no data | no data | no data |
| Jasper County, MO | 6.5% | 11.3% | no data | 6.2% |
| Laclede County, MO | 6.8% | no data | no data | no data |
| Lawrence County, MO | 7.3% | no data | no data | 5.7% |
| McDonald County, MO | 9.2% | no data | no data | 7.4% |
| Newton County, MO | 7% | no data | 9.8% | 5.7% |
| Ozark County, MO | 7.6% | no data | no data | no data |
| Polk County, MO | 6.7% | no data | no data | no data |
| Pulaski County, MO | 6.9% | 11.3% | no data | 6.2% |
| St. Clair County, MO | 7.5% | no data | no data | no data |
| Stone County, MO | 7.4% | no data | no data | no data |
| Taney County, MO | 7.5% | no data | no data | 7.5% |
| Texas County, MO | 7.2% | no data | no data | no data |
| Vernon County, MO | 6.3% | no data | no data | no data |
| Webster County, MO | 6.3% | no data | no data | no data |

| Report Area | Non-Hispanic White | Non-Hispanic Black | Non-Hispanic Asian or Pacific Islander | Hispanic or Latino |
|---------------------|--------------------|--------------------|--|--------------------|
| Wright County, MO | 7.4% | no data | no data | no data |
| Adair County, OK | 10.2% | no data | no data | no data |
| Delaware County, OK | 8.1% | no data | no data | no data |
| Haskell County, OK | 9.9% | no data | no data | no data |
| Latimer County, OK | 8.6% | no data | no data | no data |
| Le Flore County, OK | 7.6% | no data | no data | 4.3% |
| Ottawa County, OK | 8.4% | no data | no data | no data |
| Sequoyah County, OK | 8.3% | no data | no data | no data |
| Arkansas | 7.8% | 14.8% | 9.1% | 6.6% |
| Kansas | 6.7% | 12.8% | 8.8% | 6.2% |
| Missouri | 7% | 13.6% | 7.6% | 6.3% |
| Oklahoma | 7.9% | 14.7% | 7.5% | 6.6% |
| United States | 7.2% | 13.6% | 8.2% | 7% |

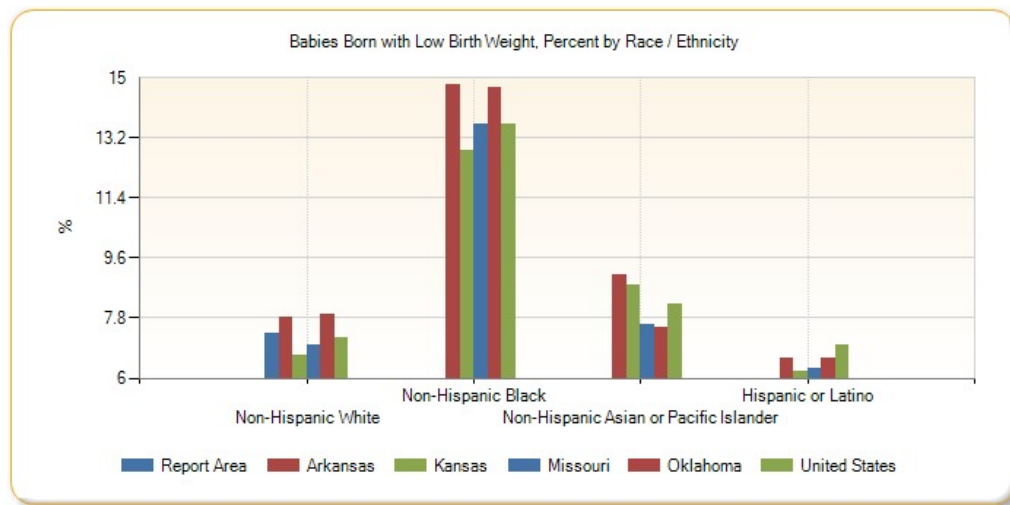

Babies Born with Low Birth Weight, Percent by Time Period, 2002-2008 through 2006-2012

| Report Area | 2002-2008 | 2003-2009 | 2004-2010 | 2005-2011 | 2006-2012 |
|----------------------|-----------|-----------|-----------|-----------|-----------|
| Report Area | 7.23% | 7.29% | 7.34% | 7.3% | 7.32% |
| Baxter County, AR | 6.9% | 7.1% | 7.3% | 7.3% | 7.2% |
| Benton County, AR | 6.9% | 7% | 7.2% | 7.3% | 7.4% |
| Boone County, AR | 7.7% | 6.8% | 6.2% | 6.2% | 6% |
| Carroll County, AR | 6.4% | 6.5% | 6.6% | 6.7% | 6.8% |
| Crawford County, AR | 8.1% | 8% | 8% | 8.1% | 8% |
| Franklin County, AR | 7.5% | 7.7% | 8% | 7.8% | 8% |
| Johnson County, AR | 6.6% | 7.1% | 7.1% | 6.8% | 6.9% |
| Logan County, AR | 8.6% | 8.9% | 8.9% | 8.8% | 8.7% |
| Madison County, AR | 6.6% | 6.8% | 6.9% | 7.2% | 7.4% |
| Polk County, AR | 8% | 8.2% | 8.1% | 7.6% | 7.2% |
| Scott County, AR | 8.6% | 8.2% | 7.8% | 7.7% | 8.1% |
| Sebastian County, AR | 8.2% | 8.3% | 8.3% | 8.1% | 8.1% |

| Report Area | 2002-2008 | 2003-2009 | 2004-2010 | 2005-2011 | 2006-2012 |
|-----------------------|-----------|-----------|-----------|-----------|-----------|
| Washington County, AR | 7.1% | 7.1% | 7.2% | 7.2% | 7.5% |
| Yell County, AR | 8.5% | 8.8% | 8.9% | 9% | 8.4% |
| Cherokee County, KS | 7% | 7.5% | 7.6% | 7.3% | 7.4% |
| Crawford County, KS | 8.3% | 8.5% | 7.9% | 7.5% | 7.5% |
| Labette County, KS | 8.8% | 8.3% | 8.2% | 8% | 8.2% |
| Barry County, MO | 8% | 7.7% | 7.9% | 7.6% | 7.3% |
| Barton County, MO | 6.9% | 7.5% | 7.7% | 7.1% | 7% |
| Benton County, MO | 7.4% | 7% | 7.1% | 7.2% | 7.5% |
| Camden County, MO | 7% | 7% | 6.8% | 6.5% | 6.4% |
| Cedar County, MO | 6.2% | 6.3% | 5.8% | 5.2% | 5.7% |
| Christian County, MO | 6.2% | 6.4% | 6.5% | 6.3% | 6.2% |
| Dade County, MO | 5.9% | 6% | 6% | 6.6% | 6.4% |
| Dallas County, MO | 6.4% | 6.5% | 6.6% | 6.6% | 6.5% |
| Douglas County, MO | 7.5% | 8.3% | 8.5% | 8.5% | 8.5% |
| Greene County, MO | 6.9% | 7.1% | 7.1% | 7.2% | 7.1% |
| Hickory County, MO | 4.7% | 4.7% | 5% | 6.3% | 6.7% |
| Howell County, MO | 7.1% | 7.2% | 7.5% | 7.3% | 7.2% |
| Jasper County, MO | 6.7% | 6.7% | 6.6% | 6.6% | 6.6% |
| Laclede County, MO | 7.2% | 7.2% | 7.1% | 6.8% | 6.9% |
| Lawrence County, MO | 7% | 7.3% | 7.7% | 7.7% | 7.3% |
| McDonald County, MO | 7.8% | 8% | 8% | 8.1% | 8.7% |
| Newton County, MO | 7.2% | 6.9% | 7% | 7% | 7% |
| Ozark County, MO | 5.8% | 5.6% | 5.4% | 6.6% | 7.6% |
| Polk County, MO | 6.3% | 6.4% | 6.7% | 6.4% | 6.6% |
| Pulaski County, MO | 7.4% | 7.5% | 7.6% | 7.3% | 7.3% |
| St. Clair County, MO | 9.3% | 9% | 8.8% | 7.8% | 7.4% |
| Stone County, MO | 7.3% | 7.7% | 7.6% | 7.5% | 7.3% |
| Taney County, MO | 7.5% | 7.6% | 7.8% | 7.6% | 7.6% |
| Texas County, MO | 7.6% | 7.1% | 7.3% | 7% | 7.2% |
| Vernon County, MO | 6.4% | 6.3% | 6% | 5.9% | 6.5% |
| Webster County, MO | 6.4% | 6.2% | 6.6% | 6.6% | 6.2% |
| Wright County, MO | 8.3% | 8.5% | 8.4% | 8% | 7.6% |
| Adair County, OK | 8.1% | 8.4% | 8.6% | 8.6% | 8.4% |
| Delaware County, OK | 8.3% | 7.9% | 7.9% | 7.8% | 7.8% |
| Haskell County, OK | 8.1% | 8.7% | 8.9% | 8.4% | 9% |
| Latimer County, OK | 6.5% | 6.3% | 7.1% | 7.2% | 7.6% |
| Le Flore County, OK | 6.5% | 6.7% | 7.1% | 7.1% | 7.3% |

| Report Area | 2002-2008 | 2003-2009 | 2004-2010 | 2005-2011 | 2006-2012 |
|---------------------|-----------|-----------|-----------|-----------|-----------|
| Ottawa County, OK | 7.9% | 8.2% | 7.7% | 8.1% | 7.9% |
| Sequoyah County, OK | 8.2% | 7.9% | 7.7% | 7.9% | 8.1% |
| Arkansas | 9% | 9.1% | 9.1% | 9% | 9% |
| Kansas | 7.2% | 7.2% | 7.2% | 7.2% | 7.2% |
| Missouri | 8.1% | 8.1% | 8.1% | 8.1% | 8% |
| Oklahoma | 8.1% | 8.1% | 8.2% | 8.3% | 8.3% |
| United States | 8.1% | 8.1% | 8.2% | 8.2% | 8.2% |

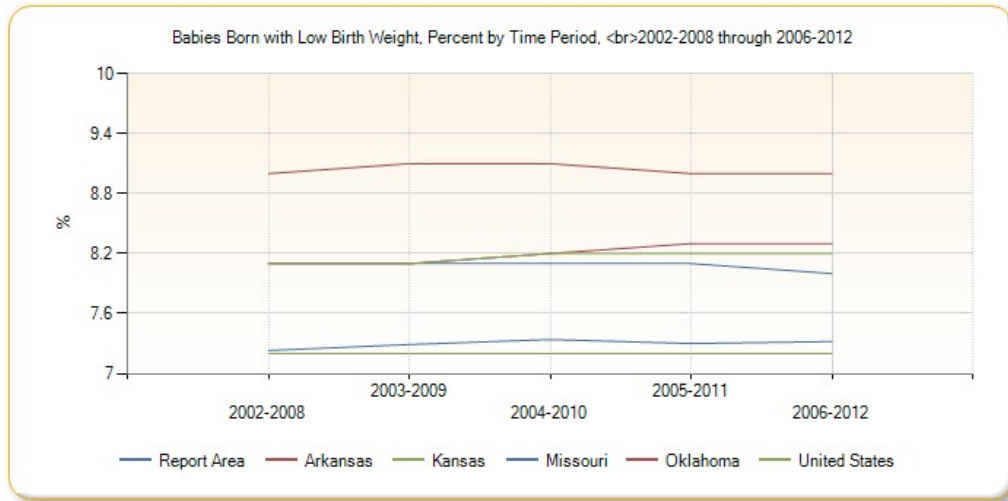

Mortality - Premature Death

This indicator reports Years of Potential Life Lost (YPLL) before age 75 per 100,000 population for all causes of death, age-adjusted to the 2000 standard. YPLL measures premature death and is calculated by subtracting the age of death from the 75 year benchmark. This indicator is relevant because a measure of premature death can provide a unique and comprehensive look at overall health status.

| Report Area | Total Population, 2008-2010 Average | Total Premature Deaths, 2008-2010 Average | Total Years of Potential Life Lost, 2008-2010 Average | Years of Potential Life Lost, Rate per 100,000 Population |
|-----------------------|-------------------------------------|---|---|---|
| Report Area | 2,294,487 | 10,097 | 193,707 | 8,442 |
| Baxter County, AR | 41,536 | 260 | 4,021 | 9,679 |
| Benton County, AR | 227,556 | 676 | 14,801 | 6,504 |
| Boone County, AR | 37,051 | 187 | 3,097 | 8,358 |
| Carroll County, AR | 27,512 | 129 | 2,555 | 9,287 |
| Crawford County, AR | 61,944 | 303 | 6,068 | 9,795 |
| Franklin County, AR | 18,047 | 97 | 1,560 | 8,642 |
| Johnson County, AR | 25,742 | 121 | 2,269 | 8,814 |
| Logan County, AR | 22,290 | 135 | 2,314 | 10,381 |
| Madison County, AR | 15,776 | 73 | 1,240 | 7,858 |
| Polk County, AR | 20,610 | 121 | 2,268 | 11,004 |
| Scott County, AR | 11,272 | 64 | 1,025 | 9,090 |
| Sebastian County, AR | 127,127 | 564 | 11,311 | 8,897 |
| Washington County, AR | 207,521 | 628 | 14,774 | 7,119 |

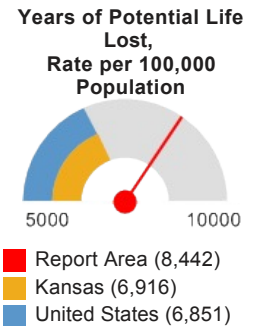

| Report Area | Total Population, 2008-2010 Average | Total Premature Deaths, 2008-2010 Average | Total Years of Potential Life Lost, 2008-2010 Average | Years of Potential Life Lost, Rate per 100,000 Population |
|-------------------------|--|---|---|--|
| Yell County, AR | 22,060 | 108 | 2,212 | 10,025 |
| Cherokee County, KS | 21,385 | 131 | 2,170 | 10,147 |
| Crawford County, KS | 39,220 | 164 | 3,161 | 8,058 |
| Labette County, KS | 21,511 | 102 | 2,024 | 9,409 |
| Barry County, MO | 35,282 | 190 | 3,142 | 8,904 |
| Barton County, MO | 12,327 | 50 | 940 | 7,622 |
| Benton County, MO | 19,115 | 136 | 1,850 | 9,680 |
| Camden County, MO | 43,679 | 212 | 3,584 | 8,204 |
| Cedar County, MO | 13,948 | 84 | 1,456 | 10,439 |
| Christian County, MO | 78,570 | 243 | 4,785 | 6,089 |
| Dade County, MO | 7,807 | 44 | 711 | 9,103 |
| Dallas County, MO | 16,749 | 83 | 1,444 | 8,618 |
| Douglas County, MO | 13,548 | 62 | 1,003 | 7,403 |
| Greene County, MO | 277,214 | 1,071 | 21,907 | 7,902 |
| Hickory County, MO | 9,628 | 62 | 901 | 9,354 |
| Howell County, MO | 40,665 | 208 | 3,824 | 9,403 |
| Jasper County, MO | 118,435 | 500 | 9,569 | 8,079 |
| Laclede County, MO | 35,636 | 166 | 2,852 | 8,002 |
| Lawrence County, MO | 38,660 | 174 | 3,082 | 7,971 |
| McDonald County, MO | 22,977 | 121 | 2,361 | 10,275 |
| Newton County, MO | 58,414 | 265 | 5,211 | 8,920 |
| Ozark County, MO | 9,595 | 62 | 1,245 | 12,975 |
| Polk County, MO | 31,170 | 146 | 2,778 | 8,913 |
| Pulaski County, MO | 53,175 | 150 | 3,878 | 7,292 |
| St. Clair County, MO | 9,641 | 64 | 1,123 | 11,650 |
| Stone County, MO | 32,263 | 152 | 2,575 | 7,979 |
| Taney County, MO | 52,736 | 230 | 3,998 | 7,581 |
| Texas County, MO | 25,936 | 135 | 2,502 | 9,646 |
| Vernon County, MO | 20,963 | 103 | 1,963 | 9,363 |
| Webster County, MO | 36,439 | 152 | 3,089 | 8,478 |
| Wright County, MO | 18,716 | 92 | 1,733 | 9,258 |
| Adair County, OK | 22,612 | 125 | 2,516 | 11,128 |
| Delaware County, OK | 41,633 | 234 | 3,958 | 9,506 |
| Haskell County, OK | 12,810 | 75 | 1,654 | 12,909 |
| Latimer County, OK | 11,155 | 51 | 1,010 | 9,055 |
| Le Flore County, OK | 50,628 | 320 | 5,862 | 11,578 |

| Report Area | Total Population, 2008-2010 Average | Total Premature Deaths, 2008-2010 Average | Total Years of Potential Life Lost, 2008-2010 Average | Years of Potential Life Lost, Rate per 100,000 Population |
|---------------------|-------------------------------------|---|---|---|
| Ottawa County, OK | 31,860 | 206 | 3,652 | 11,461 |
| Sequoyah County, OK | 42,341 | 262 | 4,685 | 11,065 |
| Arkansas | 2,937,979 | 13,899 | 273,415 | 9,306 |
| Kansas | 2,871,238 | 9,589 | 195,931 | 6,916 |
| Missouri | 6,010,688 | 24,293 | 473,410 | 7,876 |
| Oklahoma | 3,791,508 | 17,584 | 353,613 | 9,326 |
| United States | 311,616,188 | 1,074,667 | 21,327,690 | 6,851 |

Note: This indicator is compared with the lowest state average.

Data Source: University of Wisconsin Population Health Institute, [County Health Rankings](#). Centers for Disease Control and Prevention, [National Vital Statistics System](#). Accessed via [CDC WONDER](#). 2008-10. Source geography: County

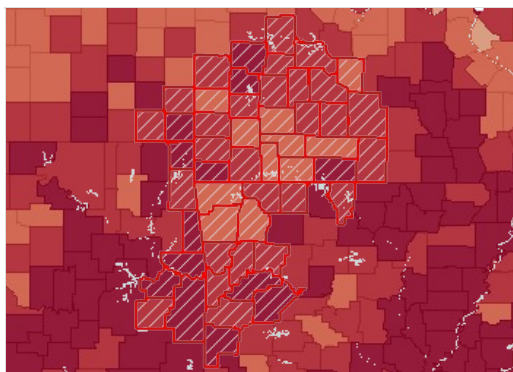

Premature Death, Years Lost Rate (Per 100,000 Pop.) by County, CHR 2008-10

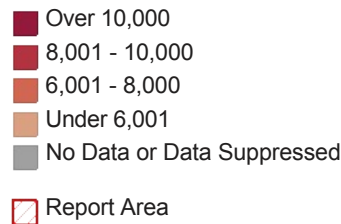

Mortality - Cancer

This indicator reports the rate of death due to malignant neoplasm (cancer) per 100,000 population. Figures are reported as crude rates, and as rates age-adjusted to year 2000 standard. Rates are resummairized for report areas from county level data, only where data is available. This indicator is relevant because cancer is a leading cause of death in the United States.

| Report Area | Total Population | Average Annual Deaths, 2007-2011 | Crude Death Rate (Per 100,000 Pop.) | Age-Adjusted Death Rate (Per 100,000 Pop.) |
|----------------------|------------------|----------------------------------|-------------------------------------|--|
| Report Area | 2,255,655 | 4,893 | 216.9 | 186.72 |
| Baxter County, AR | 41,524 | 159 | 383.39 | 200.22 |
| Benton County, AR | 215,997 | 356 | 164.63 | 168.22 |
| Boone County, AR | 36,906 | 99 | 269.33 | 198 |
| Carroll County, AR | 27,127 | 64 | 236.66 | 168.76 |
| Crawford County, AR | 61,326 | 129 | 210.03 | 198.7 |
| Franklin County, AR | 18,157 | 52 | 287.5 | 225.01 |
| Johnson County, AR | 25,400 | 56 | 222.05 | 194.45 |
| Logan County, AR | 22,506 | 66 | 295.04 | 223.15 |
| Madison County, AR | 15,628 | 37 | 235.48 | 194.9 |
| Polk County, AR | 20,524 | 58 | 284.54 | 198.09 |
| Scott County, AR | 11,223 | 28 | 253.05 | 197.13 |
| Sebastian County, AR | 124,939 | 258 | 206.82 | 194.15 |

Cancer Mortality, Age-Adjusted Death Rate (Per 100,000 Pop.)

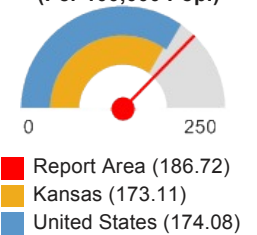

| Report Area | Total Population | Average Annual Deaths, 2007-2011 | Crude Death Rate (Per 100,000 Pop.) | Age-Adjusted Death Rate (Per 100,000 Pop.) |
|-----------------------|------------------|----------------------------------|-------------------------------------|--|
| Washington County, AR | 200,422 | 299 | 149.09 | 181.91 |
| Yell County, AR | 21,992 | 52 | 235.54 | 197.42 |
| Cherokee County, KS | 21,652 | 60 | 275.26 | 222.47 |
| Crawford County, KS | 39,048 | 87 | 223.32 | 198.97 |
| Labette County, KS | 21,718 | 60 | 278.11 | 216.02 |
| Barry County, MO | 35,660 | 85 | 237.8 | 184.48 |
| Barton County, MO | 12,508 | 26 | 204.67 | 152.12 |
| Benton County, MO | 19,048 | 69 | 363.3 | 203.08 |
| Camden County, MO | 43,530 | 101 | 232.94 | 154.16 |
| Cedar County, MO | 14,037 | 49 | 346.24 | 217.1 |
| Christian County, MO | 75,910 | 122 | 161.24 | 166.01 |
| Dade County, MO | 7,899 | 26 | 326.62 | 216.99 |
| Dallas County, MO | 16,850 | 39 | 231.45 | 183.7 |
| Douglas County, MO | 13,692 | 34 | 245.39 | 171.92 |
| Greene County, MO | 272,976 | 533 | 195.11 | 174.44 |
| Hickory County, MO | 9,600 | 37 | 383.32 | 193.68 |
| Howell County, MO | 40,057 | 100 | 250.15 | 195.67 |
| Jasper County, MO | 116,237 | 230 | 197.7 | 184.02 |
| Laclede County, MO | 35,483 | 76 | 213.06 | 179.2 |
| Lawrence County, MO | 38,555 | 86 | 222.02 | 177.77 |
| McDonald County, MO | 23,015 | 48 | 206.82 | 209.44 |
| Newton County, MO | 57,909 | 125 | 215.86 | 184.05 |
| Ozark County, MO | 9,673 | 33 | 337.03 | 205.3 |
| Polk County, MO | 30,952 | 65 | 208.71 | 170.65 |
| Pulaski County, MO | 50,347 | 60 | 119.17 | 187.29 |
| St. Clair County, MO | 9,743 | 28 | 283.29 | 169.24 |
| Stone County, MO | 32,153 | 94 | 291.11 | 181.39 |
| Taney County, MO | 50,587 | 120 | 237.61 | 182.89 |
| Texas County, MO | 25,764 | 59 | 228.22 | 169.24 |
| Vernon County, MO | 20,966 | 49 | 233.71 | 180.49 |
| Webster County, MO | 36,011 | 64 | 178.28 | 170.86 |
| Wright County, MO | 18,756 | 50 | 267.64 | 204.91 |
| Adair County, OK | 22,493 | 51 | 226.74 | 222.08 |
| Delaware County, OK | 41,282 | 116 | 281.48 | 194.88 |
| Haskell County, OK | 12,676 | 35 | 276.1 | 214.76 |
| Latimer County, OK | 11,081 | 26 | 234.63 | 186.38 |

| Report Area | Total Population | Average Annual Deaths, 2007-2011 | Crude Death Rate (Per 100,000 Pop.) | Age-Adjusted Death Rate (Per 100,000 Pop.) |
|--------------------------------|------------------|----------------------------------|-------------------------------------|--|
| Le Flore County, OK | 50,078 | 133 | 264.78 | 223.5 |
| Ottawa County, OK | 31,974 | 99 | 309 | 236.11 |
| Sequoyah County, OK | 42,065 | 107 | 253.42 | 222.26 |
| Arkansas | 2,894,789 | 6,480 | 223.84 | 197.26 |
| Kansas | 2,829,784 | 5,367 | 189.67 | 173.11 |
| Missouri | 5,954,446 | 12,495 | 209.84 | 186.11 |
| Oklahoma | 3,712,751 | 7,770 | 209.28 | 192.61 |
| United States | 306,486,831 | 569,481 | 185.81 | 174.08 |
| HP 2020 Target | | | | <= 160.6 |

Note: This indicator is compared with the lowest state average.

Data Source: Centers for Disease Control and Prevention, [National Vital Statistics System](#). Accessed via [CDC WONDER](#). Centers for Disease Control and Prevention, [Wide-Ranging Online Data for Epidemiologic Research](#). 2007-11. Source geography: County

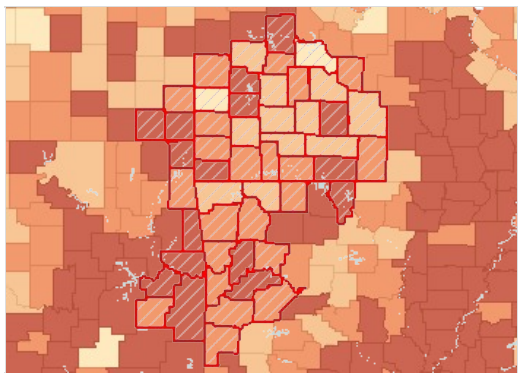

Cancer Mortality, Age Adj. Rate (Per 100,000 Pop.) by County, NVSS 2007-11

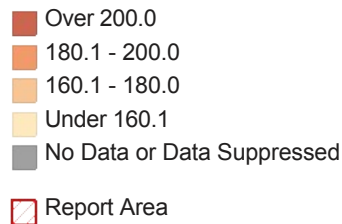

Cancer Mortality, Age-Adjusted Rate (Per 100,000 Pop.) by Gender

| Report Area | Male | Female |
|-----------------------|--------|--------|
| Report Area | 231.36 | 154.13 |
| Baxter County, AR | 239.2 | 166.89 |
| Benton County, AR | 206.07 | 139.24 |
| Boone County, AR | 263.09 | 152.49 |
| Carroll County, AR | 200.59 | 144.68 |
| Crawford County, AR | 255.93 | 158.39 |
| Franklin County, AR | 258.79 | 204.78 |
| Johnson County, AR | 238 | 165.12 |
| Logan County, AR | 292.82 | 169.76 |
| Madison County, AR | 256.69 | 152.9 |
| Polk County, AR | 266.32 | 148.6 |
| Scott County, AR | 245.9 | 159.44 |
| Sebastian County, AR | 239.17 | 163.94 |
| Washington County, AR | 221.28 | 155.26 |
| Yell County, AR | 281.14 | 132.1 |
| Cherokee County, KS | 293.24 | 169.78 |
| Crawford County, KS | 247.75 | 172.26 |

| Report Area | Male | Female |
|----------------------|--------|--------|
| Labette County, KS | 264.09 | 185.42 |
| Barry County, MO | 205.66 | 168.84 |
| Barton County, MO | 169.22 | 139.01 |
| Benton County, MO | 250.15 | 161.41 |
| Camden County, MO | 182.7 | 129.28 |
| Cedar County, MO | 274.56 | 173.66 |
| Christian County, MO | 198.18 | 141.32 |
| Dade County, MO | 255.57 | 185.9 |
| Dallas County, MO | 231.86 | 141.56 |
| Douglas County, MO | 210.31 | 139.87 |
| Greene County, MO | 219.61 | 144.69 |
| Hickory County, MO | 237.63 | 152.87 |
| Howell County, MO | 235.4 | 171.27 |
| Jasper County, MO | 235.59 | 149.84 |
| Laclede County, MO | 226 | 142.03 |
| Lawrence County, MO | 222.84 | 140.9 |
| McDonald County, MO | 240.99 | 184.41 |
| Newton County, MO | 234.05 | 148.34 |
| Ozark County, MO | 269.56 | 144.54 |
| Polk County, MO | 192.29 | 154.25 |
| Pulaski County, MO | 213.26 | 174.88 |
| St. Clair County, MO | 194.42 | 147.87 |
| Stone County, MO | 238.56 | 138.81 |
| Taney County, MO | 232.18 | 141.51 |
| Texas County, MO | 212.48 | 130.7 |
| Vernon County, MO | 225.44 | 147.9 |
| Webster County, MO | 208.84 | 140.74 |
| Wright County, MO | 249 | 171.2 |
| Adair County, OK | 265.79 | 188.55 |
| Delaware County, OK | 241.53 | 154.07 |
| Haskell County, OK | 246.68 | 190.37 |
| Latimer County, OK | 214.46 | 158.38 |
| Le Flore County, OK | 270.08 | 185.52 |
| Ottawa County, OK | 310.58 | 180.15 |
| Sequoyah County, OK | 294.72 | 169.48 |
| Arkansas | 248.8 | 160.18 |
| Kansas | 211.43 | 145.59 |
| Missouri | 225.72 | 158.14 |
| Oklahoma | 237.88 | 160.12 |
| United States | 211.52 | 147.92 |

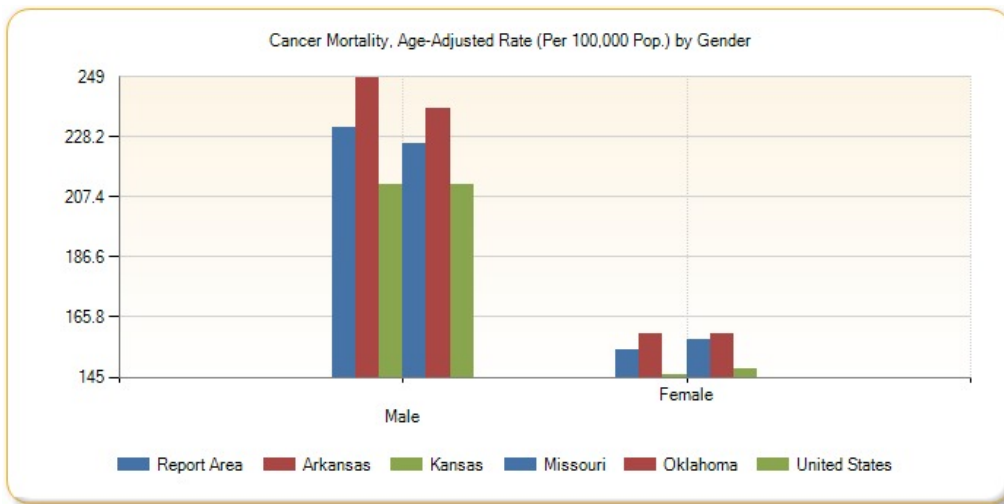

Cancer Mortality, Age-Adjusted Rate (Per 100,000 Pop.) by Race / Ethnicity

| Report Area | Non-Hispanic White | Non-Hispanic Black | Non-Hispanic Asian | Non-Hispanic American Indian / Alaskan Native | Hispanic or Latino |
|-----------------------|--------------------|--------------------|--------------------|---|--------------------|
| Report Area | 189.96 | 234.56 | 157.67 | 201.36 | 81.52 |
| Baxter County, AR | 201.66 | no data | no data | no data | no data |
| Benton County, AR | 172.19 | no data | 209.48 | 191.36 | 75.47 |
| Boone County, AR | 199.26 | no data | no data | no data | no data |
| Carroll County, AR | 174.26 | no data | no data | no data | no data |
| Crawford County, AR | 203.28 | 402.56 | no data | no data | no data |
| Franklin County, AR | 227.94 | no data | no data | no data | no data |
| Johnson County, AR | 198.85 | no data | no data | no data | no data |
| Logan County, AR | 228.2 | no data | no data | no data | no data |
| Madison County, AR | 196.81 | no data | no data | no data | no data |
| Polk County, AR | 203.46 | no data | no data | no data | no data |
| Scott County, AR | 200.72 | no data | no data | no data | no data |
| Sebastian County, AR | 201.44 | 233.7 | 107.37 | no data | 132.48 |
| Washington County, AR | 186.73 | 281.34 | 190.38 | no data | 62.98 |
| Yell County, AR | 204.45 | no data | no data | no data | no data |
| Cherokee County, KS | 223.8 | no data | no data | no data | no data |
| Crawford County, KS | 202.27 | no data | no data | no data | no data |
| Labette County, KS | 216.32 | 235.65 | no data | no data | no data |
| Barry County, MO | 189.01 | no data | no data | no data | no data |
| Barton County, MO | 152.91 | no data | no data | no data | no data |
| Benton County, MO | 205.97 | no data | no data | no data | no data |
| Camden County, MO | 154.84 | no data | no data | no data | no data |
| Cedar County, MO | 219.69 | no data | no data | no data | no data |
| Christian County, MO | 166.36 | no data | no data | no data | no data |

| Report Area | Non-Hispanic White | Non-Hispanic Black | Non-Hispanic Asian | Non-Hispanic American Indian / Alaskan Native | Hispanic or Latino |
|----------------------|--------------------|--------------------|--------------------|---|--------------------|
| Dade County, MO | 221.63 | no data | no data | no data | no data |
| Dallas County, MO | 185.2 | no data | no data | no data | no data |
| Douglas County, MO | 174.32 | no data | no data | no data | no data |
| Greene County, MO | 176.17 | 224.02 | 88.82 | no data | no data |
| Hickory County, MO | 193.06 | no data | no data | no data | no data |
| Howell County, MO | 197.75 | no data | no data | no data | no data |
| Jasper County, MO | 189.23 | no data | no data | no data | no data |
| Laclede County, MO | 181.84 | no data | no data | no data | no data |
| Lawrence County, MO | 180.47 | no data | no data | no data | no data |
| McDonald County, MO | 220.16 | no data | no data | no data | no data |
| Newton County, MO | 189.39 | no data | no data | no data | no data |
| Ozark County, MO | 208.67 | no data | no data | no data | no data |
| Polk County, MO | 171.65 | no data | no data | no data | no data |
| Pulaski County, MO | 196.78 | 181.84 | no data | no data | no data |
| St. Clair County, MO | 169.7 | no data | no data | no data | no data |
| Stone County, MO | 181.43 | no data | no data | no data | no data |
| Taney County, MO | 185.48 | no data | no data | no data | no data |
| Texas County, MO | 171.88 | no data | no data | no data | no data |
| Vernon County, MO | 181.32 | no data | no data | no data | no data |
| Webster County, MO | 172.76 | no data | no data | no data | no data |
| Wright County, MO | 205.43 | no data | no data | no data | no data |
| Adair County, OK | 220.5 | no data | no data | 239.75 | no data |
| Delaware County, OK | 193.94 | no data | no data | 217.47 | no data |
| Haskell County, OK | 234.11 | no data | no data | no data | no data |
| Latimer County, OK | 196.98 | no data | no data | 176.55 | no data |
| Le Flore County, OK | 233.05 | 215.05 | no data | 181.1 | no data |
| Ottawa County, OK | 244.56 | no data | no data | 201.3 | no data |
| Sequoyah County, OK | 236.47 | no data | no data | 166.5 | no data |
| Arkansas | 195.7 | 235.89 | 109.61 | 80.11 | 89.71 |
| Kansas | 172.94 | 226.22 | 108 | 287.84 | 112.64 |
| Missouri | 185.64 | 222.89 | 88.31 | 97.47 | 76.08 |
| Oklahoma | 193.76 | 226.78 | 124.34 | 199.1 | 103.74 |
| United States | 182.58 | 214.88 | 111.57 | 152.74 | 119.74 |

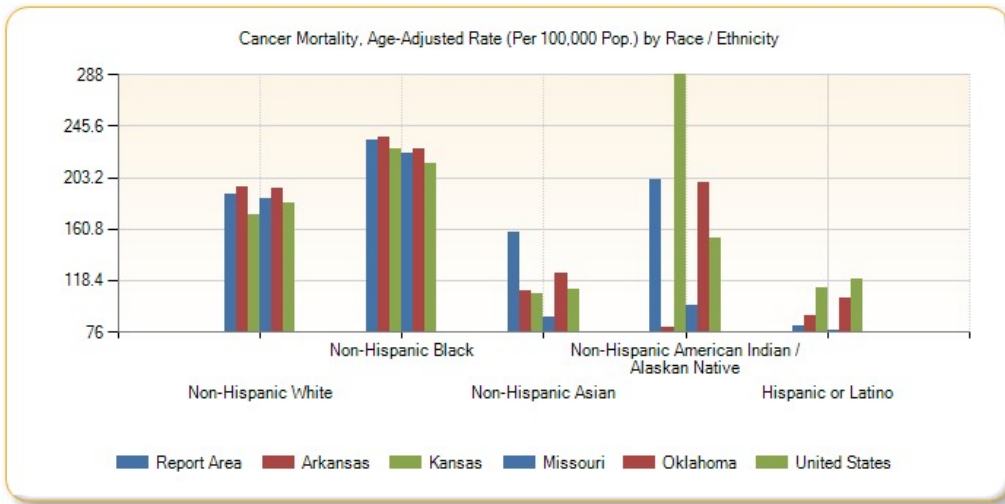

Cancer Mortality, Age-Adjusted Rate (Per 100,000 Pop.) by Year, 2002 through 2011

| Report Area | 2002 | 2003 | 2004 | 2005 | 2006 | 2007 | 2008 | 2009 | 2010 | 2011 |
|---------------|--------|--------|--------|--------|--------|--------|--------|--------|--------|--------|
| Arkansas | 212.82 | 205.11 | 208.55 | 207.68 | 196.74 | 201.28 | 201.38 | 198.27 | 194.71 | 191.07 |
| Kansas | 188.74 | 185.94 | 183.05 | 185.58 | 180.11 | 179.22 | 173.07 | 171.88 | 171.25 | 170.29 |
| Missouri | 204.1 | 202.05 | 201.11 | 197.98 | 195.82 | 190.89 | 189.49 | 185.7 | 185.57 | 179.36 |
| Oklahoma | 205.74 | 199.84 | 196.03 | 198.03 | 195.18 | 198.48 | 193.13 | 189.24 | 191.32 | 191.05 |
| United States | 194.34 | 190.85 | 186.79 | 185.09 | 181.78 | 179.26 | 176.37 | 173.53 | 172.79 | 168.96 |

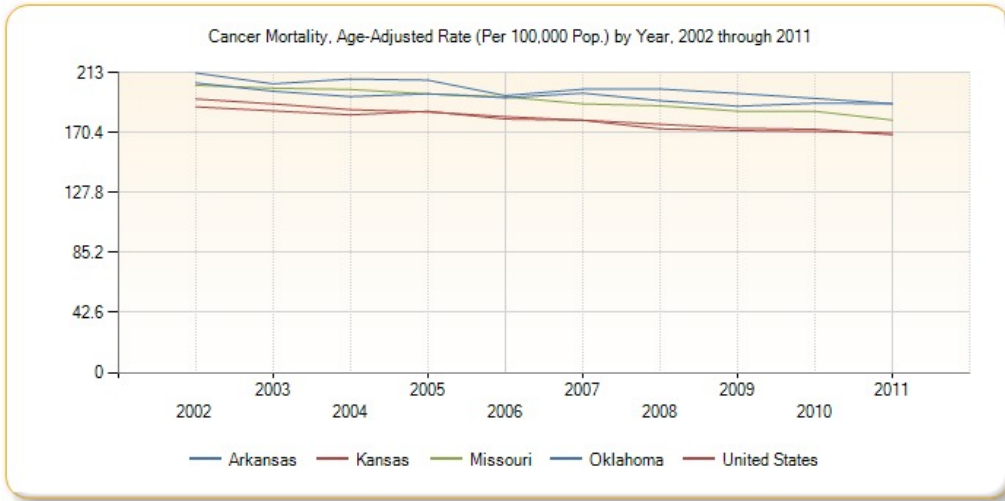

Mortality - Heart Disease

Within the report area the rate of death due to coronary heart disease per 100,000 population is 220.91. Figures are reported as crude rates, and as rates age-adjusted to year 2000 standard. Rates are resummairized for report areas from county level data, only where data is available. This indicator is relevant because heart disease is a leading cause of death in the United States.

| Report Area | Total Population | Average Annual Deaths, 2007-2011 | Crude Death Rate (Per 100,000 Pop.) | Age-Adjusted Death Rate (Per 100,000 Pop.) |
|--------------------|------------------|----------------------------------|-------------------------------------|--|
| Report Area | 2,255,655 | 5,679 | 251.76 | 220.91 |
| Baxter County, AR | 41,524 | 155 | 372.31 | 196.68 |
| Benton County, AR | 215,997 | 382 | 176.95 | 181.64 |
| Boone County, AR | 36,906 | 120 | 325.15 | 236.33 |
| Carroll County, AR | 27,127 | 71 | 260.25 | 200.06 |

Heart Disease Mortality, Age-Adjusted Death Rate (Per 100,000 Pop.)

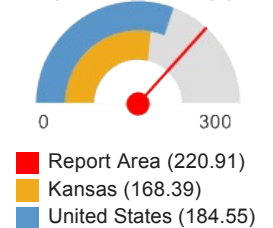

| Report Area | Total Population | Average Annual Deaths, 2007-2011 | Crude Death Rate (Per 100,000 Pop.) | Age-Adjusted Death Rate (Per 100,000 Pop.) |
|-----------------------|------------------|----------------------------------|-------------------------------------|--|
| Crawford County, AR | 61,326 | 163 | 266.44 | 274.65 |
| Franklin County, AR | 18,157 | 57 | 315.04 | 242.27 |
| Johnson County, AR | 25,400 | 63 | 248.03 | 218.95 |
| Logan County, AR | 22,506 | 80 | 357.24 | 276.72 |
| Madison County, AR | 15,628 | 34 | 215 | 191.26 |
| Polk County, AR | 20,524 | 82 | 397.58 | 292.43 |
| Scott County, AR | 11,223 | 42 | 377.79 | 311.93 |
| Sebastian County, AR | 124,939 | 306 | 245.08 | 229.19 |
| Washington County, AR | 200,422 | 326 | 162.56 | 201.63 |
| Yell County, AR | 21,992 | 67 | 303.75 | 258.29 |
| Cherokee County, KS | 21,652 | 70 | 325.14 | 259.53 |
| Crawford County, KS | 39,048 | 112 | 285.8 | 233.23 |
| Labette County, KS | 21,718 | 62 | 283.63 | 194.05 |
| Barry County, MO | 35,660 | 119 | 334.27 | 269.92 |
| Barton County, MO | 12,508 | 35 | 281.42 | 199.9 |
| Benton County, MO | 19,048 | 68 | 357 | 218.53 |
| Camden County, MO | 43,530 | 125 | 287.16 | 218.11 |
| Cedar County, MO | 14,037 | 49 | 346.24 | 217.67 |
| Christian County, MO | 75,910 | 125 | 164.93 | 185.25 |
| Dade County, MO | 7,899 | 25 | 316.5 | 192.45 |
| Dallas County, MO | 16,850 | 38 | 226.71 | 178.23 |
| Douglas County, MO | 13,692 | 32 | 236.63 | 173.82 |
| Greene County, MO | 272,976 | 625 | 229.1 | 197.26 |
| Hickory County, MO | 9,600 | 34 | 352.07 | 183.39 |
| Howell County, MO | 40,057 | 113 | 282.1 | 216.67 |
| Jasper County, MO | 116,237 | 331 | 284.42 | 263.52 |
| Laclede County, MO | 35,483 | 107 | 301.56 | 259.27 |
| Lawrence County, MO | 38,555 | 92 | 237.58 | 182.41 |
| McDonald County, MO | 23,015 | 48 | 210.3 | 220.94 |
| Newton County, MO | 57,909 | 158 | 273.53 | 238.18 |
| Ozark County, MO | 9,673 | 30 | 310.15 | 204.3 |
| Polk County, MO | 30,952 | 73 | 234.56 | 185.89 |
| Pulaski County, MO | 50,347 | 65 | 129.1 | 227.34 |
| St. Clair County, MO | 9,743 | 38 | 392.09 | 243.04 |
| Stone County, MO | 32,153 | 85 | 264.36 | 181.12 |
| Taney County, MO | 50,587 | 128 | 252.24 | 210.35 |

| Report Area | Total Population | Average Annual Deaths, 2007-2011 | Crude Death Rate (Per 100,000 Pop.) | Age-Adjusted Death Rate (Per 100,000 Pop.) |
|---------------------|------------------|----------------------------------|-------------------------------------|--|
| Texas County, MO | 25,764 | 75 | 289.55 | 213.56 |
| Vernon County, MO | 20,966 | 70 | 335.78 | 249.93 |
| Webster County, MO | 36,011 | 79 | 218.82 | 224.01 |
| Wright County, MO | 18,756 | 64 | 339.09 | 265.63 |
| Adair County, OK | 22,493 | 55 | 242.75 | 250.34 |
| Delaware County, OK | 41,282 | 137 | 331.38 | 256.56 |
| Haskell County, OK | 12,676 | 47 | 369.19 | 286.6 |
| Latimer County, OK | 11,081 | 35 | 319.45 | 247.86 |
| Le Flore County, OK | 50,078 | 153 | 306.32 | 272.57 |
| Ottawa County, OK | 31,974 | 110 | 344.03 | 265.11 |
| Sequoyah County, OK | 42,065 | 120 | 284.32 | 266.19 |
| Arkansas | 2,894,789 | 7,293 | 251.95 | 225.61 |
| Kansas | 2,829,784 | 5,489 | 193.98 | 168.39 |
| Missouri | 5,954,446 | 14,110 | 236.96 | 208.61 |
| Oklahoma | 3,712,751 | 9,479 | 255.31 | 239.76 |
| United States | 306,486,831 | 605,315 | 197.5 | 184.55 |

Note: This indicator is compared with the lowest state average.

Data Source: Centers for Disease Control and Prevention, [National Vital Statistics System](#). Accessed via [CDC WONDER](#). Centers for Disease Control and Prevention, [Wide-Ranging Online Data for Epidemiologic Research](#). 2007-11. Source geography: County

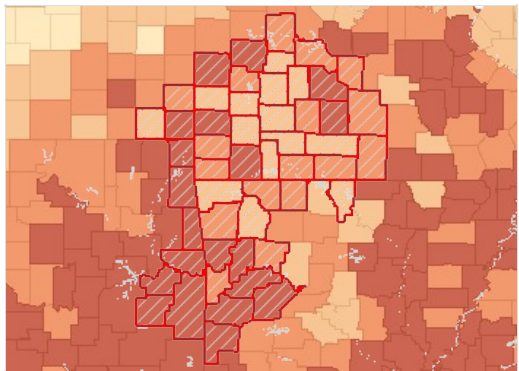

Heart Disease Mortality, Age Adj. Rate (Per 100,000 Pop.) by County, NVSS 2007-11

- Over 240.0
- 200.1 - 240.0
- 160.1 - 200.0
- Under 160.1
- No Data or Data Suppressed
- Report Area

Heart Disease Mortality, Age-Adjusted Rate (Per 100,000 Pop.) by Gender

| Report Area | Male | Female |
|---------------------|--------|--------|
| Report Area | 270.43 | 179.73 |
| Baxter County, AR | 261.93 | 140.97 |
| Benton County, AR | 209.2 | 156.76 |
| Boone County, AR | 308.51 | 179.69 |
| Carroll County, AR | 242.19 | 160.39 |
| Crawford County, AR | 327.58 | 228.17 |
| Franklin County, AR | 324.5 | 169.2 |
| Johnson County, AR | 236.41 | 196.26 |
| Logan County, AR | 317.38 | 237.13 |

| Report Area | Male | Female |
|-----------------------|--------|--------|
| Madison County, AR | 227.66 | 151.89 |
| Polk County, AR | 343.04 | 248.76 |
| Scott County, AR | 324.61 | 289.95 |
| Sebastian County, AR | 278.35 | 188.53 |
| Washington County, AR | 251.5 | 161.4 |
| Yell County, AR | 326.35 | 206.3 |
| Cherokee County, KS | 293.7 | 227.48 |
| Crawford County, KS | 306.36 | 178.6 |
| Labette County, KS | 250.12 | 150.52 |
| Barry County, MO | 303.77 | 236.63 |
| Barton County, MO | 282.4 | 137.57 |
| Benton County, MO | 261.14 | 182.04 |
| Camden County, MO | 241.21 | 191.27 |
| Cedar County, MO | 267.85 | 173.1 |
| Christian County, MO | 224.28 | 153.81 |
| Dade County, MO | 226.57 | 161.54 |
| Dallas County, MO | 224.74 | 138.57 |
| Douglas County, MO | 216.52 | 137.46 |
| Greene County, MO | 241.62 | 162.74 |
| Hickory County, MO | 258.56 | 111.32 |
| Howell County, MO | 268.83 | 178.76 |
| Jasper County, MO | 333.63 | 211.27 |
| Laclede County, MO | 299.52 | 222.41 |
| Lawrence County, MO | 228.84 | 142.54 |
| McDonald County, MO | 292.77 | 157.46 |
| Newton County, MO | 311.97 | 179.11 |
| Ozark County, MO | 251.69 | 157.79 |
| Polk County, MO | 236.41 | 143.45 |
| Pulaski County, MO | 303.01 | 171.56 |
| St. Clair County, MO | 285.08 | 204.38 |
| Stone County, MO | 233.85 | 136.8 |
| Taney County, MO | 255.44 | 170.75 |
| Texas County, MO | 243.88 | 188.12 |
| Vernon County, MO | 298.78 | 205.7 |
| Webster County, MO | 283.63 | 180.32 |
| Wright County, MO | 326.46 | 216.23 |
| Adair County, OK | 317.76 | 192.72 |
| Delaware County, OK | 297.83 | 216.28 |
| Haskell County, OK | 340.76 | 238.49 |
| Latimer County, OK | 292.98 | 201.57 |
| Le Flore County, OK | 328.96 | 221.2 |
| Ottawa County, OK | 345.9 | 209.17 |
| Sequoyah County, OK | 313.04 | 220.64 |

| Report Area | Male | Female |
|---------------|--------|--------|
| Arkansas | 279.17 | 181.46 |
| Kansas | 210.4 | 135.36 |
| Missouri | 258.38 | 169.37 |
| Oklahoma | 293.63 | 196.31 |
| United States | 230.61 | 148.54 |

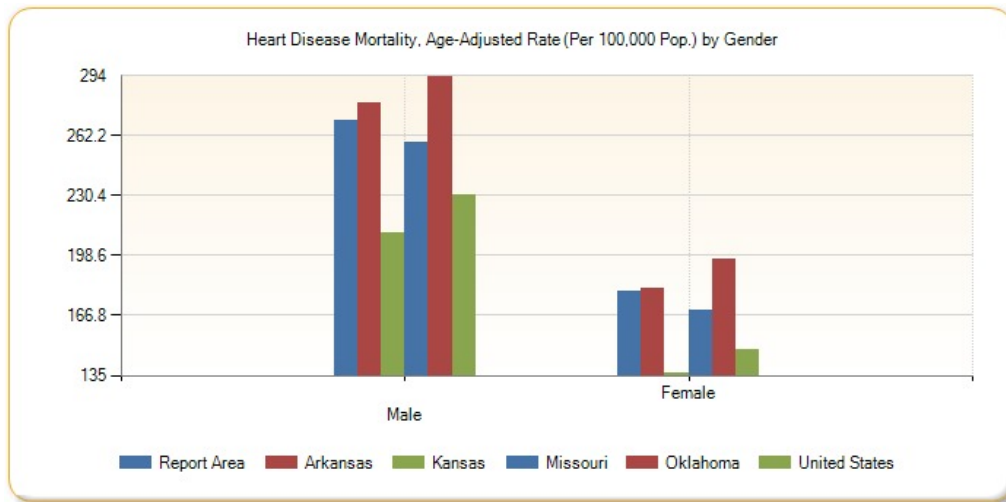

Heart Disease Mortality, Age-Adjusted Rate (Per 100,000 Pop.) by Race / Ethnicity

| Report Area | Non-Hispanic White | Non-Hispanic Black | Non-Hispanic Asian | Non-Hispanic American Indian / Alaskan Native | Hispanic / Latino |
|-----------------------|--------------------|--------------------|--------------------|---|-------------------|
| Report Area | 224.32 | 270.04 | 172.62 | 222.49 | 105.54 |
| Baxter County, AR | 198.09 | no data | no data | no data | no data |
| Benton County, AR | 186.4 | no data | 291.53 | 226.71 | 82.02 |
| Boone County, AR | 239 | no data | no data | no data | no data |
| Carroll County, AR | 204.44 | no data | no data | no data | no data |
| Crawford County, AR | 283.28 | 437.68 | no data | no data | no data |
| Franklin County, AR | 246.89 | no data | no data | no data | no data |
| Johnson County, AR | 224.91 | no data | no data | no data | no data |
| Logan County, AR | 278.91 | no data | no data | no data | no data |
| Madison County, AR | 192.07 | no data | no data | no data | no data |
| Polk County, AR | 299.85 | no data | no data | no data | no data |
| Scott County, AR | 314.68 | no data | no data | no data | no data |
| Sebastian County, AR | 237.26 | 269.03 | 111.8 | no data | 138 |
| Washington County, AR | 207.84 | 218.23 | 163.52 | no data | 104.89 |
| Yell County, AR | 265.52 | no data | no data | no data | no data |
| Cherokee County, KS | 258.21 | no data | no data | no data | no data |
| Crawford County, KS | 232.71 | no data | no data | no data | no data |
| Labette County, KS | 194.86 | 289.79 | no data | no data | no data |
| Barry County, MO | 277.8 | no data | no data | no data | no data |

| Report Area | Non-Hispanic White | Non-Hispanic Black | Non-Hispanic Asian | Non-Hispanic American Indian / Alaskan Native | Hispanic / Latino |
|----------------------|--------------------|--------------------|--------------------|---|-------------------|
| Barton County, MO | 200.95 | no data | no data | no data | no data |
| Benton County, MO | 216.94 | no data | no data | no data | no data |
| Camden County, MO | 219.55 | no data | no data | no data | no data |
| Cedar County, MO | 219.23 | no data | no data | no data | no data |
| Christian County, MO | 187.53 | no data | no data | no data | no data |
| Dade County, MO | 192.07 | no data | no data | no data | no data |
| Dallas County, MO | 181.52 | no data | no data | no data | no data |
| Douglas County, MO | 174.99 | no data | no data | no data | no data |
| Greene County, MO | 197.4 | 293.38 | 96.73 | no data | 87.86 |
| Hickory County, MO | 185.31 | no data | no data | no data | no data |
| Howell County, MO | 218.8 | no data | no data | no data | no data |
| Jasper County, MO | 267.94 | 302.28 | no data | no data | 164.49 |
| Laclede County, MO | 261.95 | no data | no data | no data | no data |
| Lawrence County, MO | 185.17 | no data | no data | no data | no data |
| McDonald County, MO | 228.17 | no data | no data | no data | no data |
| Newton County, MO | 242.21 | no data | no data | no data | no data |
| Ozark County, MO | 207.22 | no data | no data | no data | no data |
| Polk County, MO | 187.52 | no data | no data | no data | no data |
| Pulaski County, MO | 231.54 | 226.54 | no data | no data | no data |
| St. Clair County, MO | 245.43 | no data | no data | no data | no data |
| Stone County, MO | 182.91 | no data | no data | no data | no data |
| Taney County, MO | 215.19 | no data | no data | no data | no data |
| Texas County, MO | 217.01 | no data | no data | no data | no data |
| Vernon County, MO | 249.4 | no data | no data | no data | no data |
| Webster County, MO | 225.28 | no data | no data | no data | no data |
| Wright County, MO | 266.26 | no data | no data | no data | no data |
| Adair County, OK | 242.93 | no data | no data | 273.13 | no data |
| Delaware County, OK | 255.05 | no data | no data | 278.25 | no data |
| Haskell County, OK | 307.57 | no data | no data | no data | no data |
| Latimer County, OK | 255.19 | no data | no data | 211.38 | no data |
| Le Flore County, OK | 281.88 | 353.11 | no data | 195.73 | no data |
| Ottawa County, OK | 277.23 | no data | no data | 182.81 | no data |
| Sequoyah County, OK | 290.43 | 296.33 | no data | 153.71 | no data |
| Arkansas | 222.55 | 274.14 | 130.95 | 109.2 | 91.04 |
| Kansas | 168.25 | 209.18 | 74.46 | 290.83 | 99.8 |
| Missouri | 206.74 | 251.79 | 78.79 | 93.52 | 94.32 |
| Oklahoma | 240.54 | 287.52 | 114.01 | 240.86 | 114.15 |

| Report Area | Non-Hispanic White | Non-Hispanic Black | Non-Hispanic Asian | Non-Hispanic American Indian / Alaskan Native | Hispanic / Latino |
|---------------|--------------------|--------------------|--------------------|---|-------------------|
| United States | 185.11 | 237.6 | 102.64 | 164.23 | 135.98 |

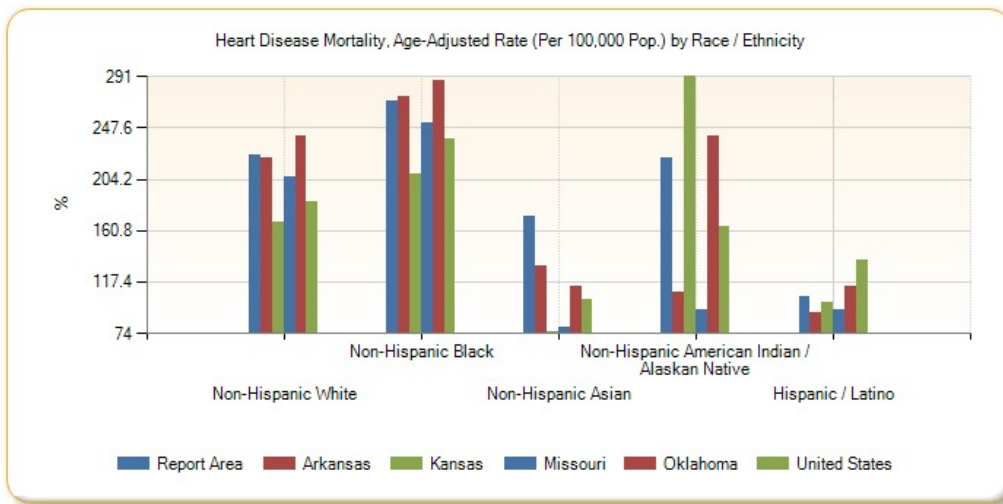

Heart Disease Mortality, Age-Adjusted Rate (Per 100,000 Pop.) by Year, 2002 through 2011

| Report Area | 2002 | 2003 | 2004 | 2005 | 2006 | 2007 | 2008 | 2009 | 2010 | 2011 |
|---------------|--------|--------|--------|--------|--------|--------|--------|--------|--------|--------|
| Arkansas | 282.79 | 262.47 | 252.07 | 250.25 | 240.5 | 230.09 | 236.09 | 226.08 | 222.52 | 213.77 |
| Kansas | 223.19 | 214.7 | 198.91 | 192.61 | 186.34 | 180.78 | 175.42 | 162.98 | 164.91 | 158.25 |
| Missouri | 272.67 | 264.89 | 248.5 | 236.75 | 228.81 | 218.94 | 219.79 | 206.14 | 201.77 | 197.37 |
| Oklahoma | 311.29 | 304.89 | 283.15 | 272.37 | 260.12 | 251.14 | 252.02 | 232.55 | 235.2 | 228.84 |
| United States | 244.64 | 236.31 | 221.63 | 216.85 | 205.47 | 196.09 | 192.12 | 182.82 | 179.14 | 173.74 |

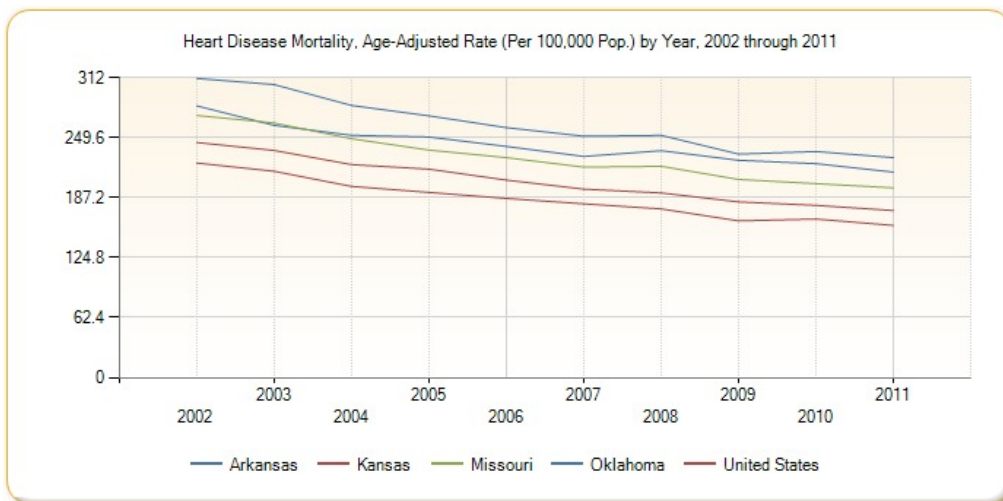

Mortality - Ischaemic Heart Disease

Within the report area the rate of death due to coronary heart disease per 100,000 population is 150.45. This rate is greater than than the Healthy People 2020 target of less than or equal to 103.4. Figures are reported as crude rates, and as rates age-adjusted to year 2000 standard. Rates are resummarized for report areas from county level data, only where data is available. This indicator is relevant because heart disease is a leading cause of death in the United States.

| Report Area | Total Population | Average Annual Deaths, 2007-2011 | Crude Death Rate (Per 100,000 Pop.) | Age-Adjusted Death Rate (Per 100,000 Pop.) |
|-------------------|------------------|----------------------------------|-------------------------------------|--|
| Report Area | 2,255,655 | 3,862 | 171.2 | 150.45 |
| Baxter County, AR | 41,524 | 83 | 199.4 | 104.8 |

Ischaemic Heart Disease Mortality, Age-Adjusted Death Rate (Per 100,000 Pop.)



| Report Area | Total Population | Average Annual Deaths, 2007-2011 | Crude Death Rate (Per 100,000 Pop.) | Age-Adjusted Death Rate (Per 100,000 Pop.) |
|-----------------------|------------------|----------------------------------|-------------------------------------|--|
| Benton County, AR | 215,997 | 257 | 119.17 | 122.29 |
| Boone County, AR | 36,906 | 88 | 237.9 | 172.77 |
| Carroll County, AR | 27,127 | 42 | 154.09 | 116.5 |
| Crawford County, AR | 61,326 | 129 | 211 | 214.86 |
| Franklin County, AR | 18,157 | 40 | 219.2 | 169.24 |
| Johnson County, AR | 25,400 | 42 | 166.14 | 145.63 |
| Logan County, AR | 22,506 | 55 | 244.38 | 187.98 |
| Madison County, AR | 15,628 | 23 | 145.9 | 126.24 |
| Polk County, AR | 20,524 | 52 | 251.41 | 184.93 |
| Scott County, AR | 11,223 | 34 | 304.73 | 250.09 |
| Sebastian County, AR | 124,939 | 220 | 176.25 | 164.09 |
| Washington County, AR | 200,422 | 221 | 110.47 | 136.73 |
| Yell County, AR | 21,992 | 48 | 218.27 | 185.09 |
| Cherokee County, KS | 21,652 | 45 | 205.98 | 162.73 |
| Crawford County, KS | 39,048 | 73 | 187.97 | 155.5 |
| Labette County, KS | 21,718 | 32 | 149.18 | 103.37 |
| Barry County, MO | 35,660 | 86 | 241.73 | 194.38 |
| Barton County, MO | 12,508 | 24 | 190.28 | 136.09 |
| Benton County, MO | 19,048 | 42 | 219.45 | 131.45 |
| Camden County, MO | 43,530 | 61 | 139.67 | 106.4 |
| Cedar County, MO | 14,037 | 34 | 239.37 | 150.78 |
| Christian County, MO | 75,910 | 80 | 105.91 | 115.43 |
| Dade County, MO | 7,899 | 15 | 184.83 | 112.77 |
| Dallas County, MO | 16,850 | 25 | 150.74 | 117.73 |
| Douglas County, MO | 13,692 | 21 | 154.83 | 113.98 |
| Greene County, MO | 272,976 | 411 | 150.71 | 130.11 |
| Hickory County, MO | 9,600 | 20 | 212.49 | 112.27 |
| Howell County, MO | 40,057 | 81 | 201.22 | 154.8 |
| Jasper County, MO | 116,237 | 256 | 220.07 | 203.28 |
| Laclede County, MO | 35,483 | 71 | 200.1 | 172.44 |
| Lawrence County, MO | 38,555 | 54 | 140.58 | 109.13 |
| McDonald County, MO | 23,015 | 36 | 154.68 | 160.53 |
| Newton County, MO | 57,909 | 100 | 173.03 | 150.55 |
| Ozark County, MO | 9,673 | 18 | 184.02 | 119.63 |
| Polk County, MO | 30,952 | 45 | 144.1 | 115.82 |
| Pulaski County, MO | 50,347 | 46 | 92.16 | 160.41 |



| Report Area | Total Population | Average Annual Deaths, 2007-2011 | Crude Death Rate (Per 100,000 Pop.) | Age-Adjusted Death Rate (Per 100,000 Pop.) |
|-----------------------|------------------|----------------------------------|-------------------------------------|--|
| St. Clair County, MO | 9,743 | 30 | 309.98 | 197.87 |
| Stone County, MO | 32,153 | 64 | 197.81 | 133.38 |
| Taney County, MO | 50,587 | 85 | 168.42 | 139.27 |
| Texas County, MO | 25,764 | 52 | 201.83 | 148.39 |
| Vernon County, MO | 20,966 | 52 | 248.02 | 183.84 |
| Webster County, MO | 36,011 | 45 | 124.41 | 126.55 |
| Wright County, MO | 18,756 | 46 | 246.32 | 193.65 |
| Adair County, OK | 22,493 | 37 | 164.5 | 167.91 |
| Delaware County, OK | 41,282 | 105 | 253.38 | 196.19 |
| Haskell County, OK | 12,676 | 37 | 293.46 | 224.12 |
| Latimer County, OK | 11,081 | 27 | 241.85 | 184.63 |
| Le Flore County, OK | 50,078 | 110 | 219.26 | 193.51 |
| Ottawa County, OK | 31,974 | 71 | 221.43 | 169.42 |
| Sequoyah County, OK | 42,065 | 91 | 215.86 | 200.57 |
| Arkansas | 2,894,789 | 4,813 | 166.26 | 148.26 |
| Kansas | 2,829,784 | 3,190 | 112.74 | 98.81 |
| Missouri | 5,954,446 | 9,463 | 158.92 | 139.76 |
| Oklahoma | 3,712,751 | 6,283 | 169.22 | 158.41 |
| United States | 306,486,831 | 390,568 | 127.43 | 118.96 |
| HP 2020 Target | | | | <= 103.4 |

Note: This indicator is compared with the lowest state average.
 Data Source: Centers for Disease Control and Prevention, [National Vital Statistics System](#). Accessed via [CDC WONDER](#). Centers for Disease Control and Prevention, [Wide-Ranging Online Data for Epidemiologic Research](#). 2007-11. Source geography: County

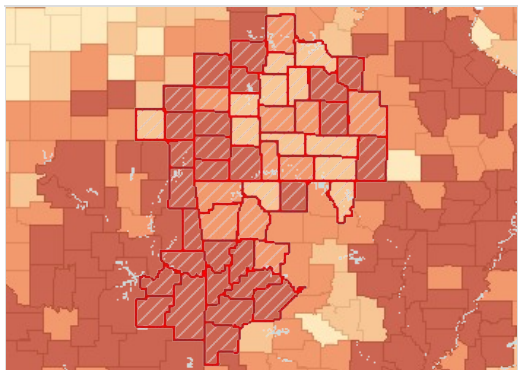

Ischaemic Heart Disease Mortality, Age Adj. Rate (Per 100,000 Pop.) by County, NVSS 2007-11

- Over 150.0
- 120.1 - 150.0
- 100.1 - 120.0
- Under 100.1
- No Data or Data Suppressed
- Report Area

Coronary Heart Disease Mortality, Age-Adjusted Rate (Per 100,000 Pop.) by Gender

| Report Area | Male | Female |
|--------------------|--------|--------|
| Report Area | 195.04 | 114.46 |
| Baxter County, AR | 152.81 | 65.05 |
| Benton County, AR | 149.68 | 98.46 |
| Boone County, AR | 247.6 | 116.96 |
| Carroll County, AR | 148.15 | 87.41 |

| Report Area | Male | Female |
|-----------------------|--------|--------|
| Crawford County, AR | 258.22 | 177.34 |
| Franklin County, AR | 242.6 | 105.33 |
| Johnson County, AR | 163.41 | 124 |
| Logan County, AR | 238.1 | 145.04 |
| Madison County, AR | 164.25 | 91.99 |
| Polk County, AR | 240.68 | 141.41 |
| Scott County, AR | 265.54 | 224.73 |
| Sebastian County, AR | 206.67 | 129.73 |
| Washington County, AR | 180.9 | 102.46 |
| Yell County, AR | 244.99 | 136.63 |
| Cherokee County, KS | 184.33 | 139.12 |
| Crawford County, KS | 222.7 | 108 |
| Labette County, KS | 140.67 | 75.03 |
| Barry County, MO | 247.47 | 148.7 |
| Barton County, MO | 188.64 | 94.26 |
| Benton County, MO | 170.54 | 98.81 |
| Camden County, MO | 124.4 | 89.47 |
| Cedar County, MO | 210.21 | 104.41 |
| Christian County, MO | 156.7 | 83.16 |
| Dade County, MO | 144.74 | 82.93 |
| Dallas County, MO | 164.23 | 79.59 |
| Douglas County, MO | 156.31 | 81.57 |
| Greene County, MO | 173.77 | 97.84 |
| Hickory County, MO | 175.98 | 51.34 |
| Howell County, MO | 194.84 | 127.38 |
| Jasper County, MO | 270.22 | 154.45 |
| Laclede County, MO | 209.31 | 137.72 |
| Lawrence County, MO | 147.1 | 77.19 |
| McDonald County, MO | 228.99 | 101.63 |
| Newton County, MO | 216.5 | 99.24 |
| Ozark County, MO | 146.68 | 93.22 |
| Polk County, MO | 162.3 | 78.34 |
| Pulaski County, MO | 220.83 | 113.71 |
| St. Clair County, MO | 236.24 | 161.6 |
| Stone County, MO | 176.83 | 95.55 |
| Taney County, MO | 178.97 | 105.89 |
| Texas County, MO | 168.16 | 132.14 |
| Vernon County, MO | 230.63 | 142.85 |
| Webster County, MO | 183.48 | 84 |
| Wright County, MO | 245.81 | 152.59 |
| Adair County, OK | 225.4 | 118.54 |
| Delaware County, OK | 223.08 | 170.91 |
| Haskell County, OK | 256.73 | 196.05 |

| Report Area | Male | Female |
|---------------------|--------|--------|
| Latimer County, OK | 209.73 | 157.94 |
| Le Flore County, OK | 237.43 | 153.56 |
| Ottawa County, OK | 229.33 | 128.84 |
| Sequoyah County, OK | 248.12 | 153.82 |
| Arkansas | 194.23 | 111.28 |
| Kansas | 136.27 | 70.19 |
| Missouri | 182.92 | 106.28 |
| Oklahoma | 204.05 | 122.43 |
| United States | 157.16 | 89.72 |

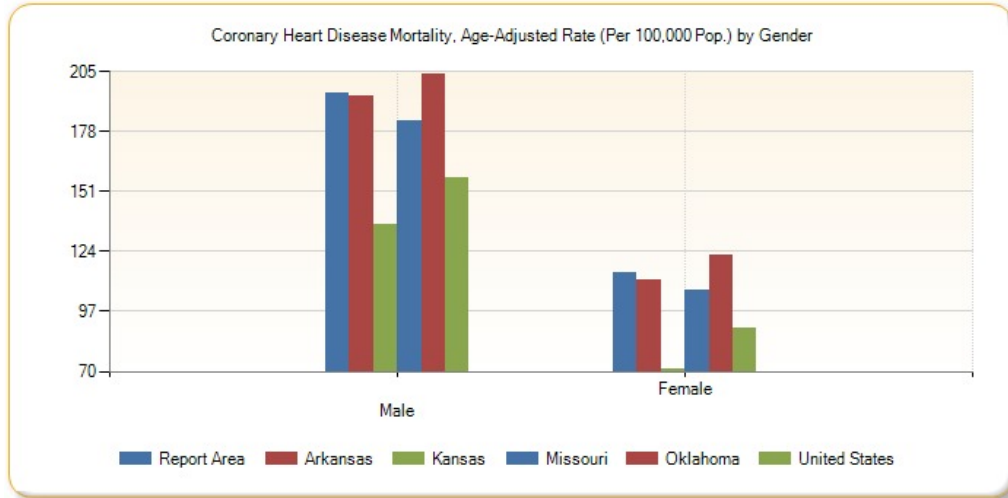

Coronary Heart Disease Mortality, Age-Adjusted Rate (Per 100,000 Pop.) by Race / Ethnicity

| Report Area | Non-Hispanic White | Non-Hispanic Black | Non-Hispanic Asian | Non-Hispanic American Indian / Alaskan Native | Hispanic or Latino |
|-----------------------|--------------------|--------------------|--------------------|---|--------------------|
| Report Area | 152.67 | 175.53 | no data | 165.86 | 69.81 |
| Baxter County, AR | 105.49 | no data | no data | no data | no data |
| Benton County, AR | 126.03 | no data | no data | 140.65 | 41.37 |
| Boone County, AR | 174.92 | no data | no data | no data | no data |
| Carroll County, AR | 120.55 | no data | no data | no data | no data |
| Crawford County, AR | 221.57 | no data | no data | no data | no data |
| Franklin County, AR | 172.38 | no data | no data | no data | no data |
| Johnson County, AR | 150.48 | no data | no data | no data | no data |
| Logan County, AR | 189.6 | no data | no data | no data | no data |
| Madison County, AR | 126.97 | no data | no data | no data | no data |
| Polk County, AR | 190 | no data | no data | no data | no data |
| Scott County, AR | 252.66 | no data | no data | no data | no data |
| Sebastian County, AR | 172.59 | 165.19 | no data | no data | no data |
| Washington County, AR | 141.37 | 172.75 | no data | no data | 100.85 |
| Yell County, AR | 188.81 | no data | no data | no data | no data |

| Report Area | Non-Hispanic White | Non-Hispanic Black | Non-Hispanic Asian | Non-Hispanic American Indian / Alaskan Native | Hispanic or Latino |
|----------------------|--------------------|--------------------|--------------------|---|--------------------|
| Cherokee County, KS | 162.38 | no data | no data | no data | no data |
| Crawford County, KS | 155.56 | no data | no data | no data | no data |
| Labette County, KS | 104.28 | no data | no data | no data | no data |
| Barry County, MO | 200.47 | no data | no data | no data | no data |
| Barton County, MO | 137.76 | no data | no data | no data | no data |
| Benton County, MO | 130.48 | no data | no data | no data | no data |
| Camden County, MO | 106.59 | no data | no data | no data | no data |
| Cedar County, MO | 151.38 | no data | no data | no data | no data |
| Christian County, MO | 117.36 | no data | no data | no data | no data |
| Dade County, MO | 111.56 | no data | no data | no data | no data |
| Dallas County, MO | 119.95 | no data | no data | no data | no data |
| Douglas County, MO | 114.39 | no data | no data | no data | no data |
| Greene County, MO | 131.26 | 151.93 | no data | no data | no data |
| Hickory County, MO | 113.53 | no data | no data | no data | no data |
| Howell County, MO | 156.4 | no data | no data | no data | no data |
| Jasper County, MO | 205.95 | 272.19 | no data | no data | no data |
| Laclede County, MO | 174.4 | no data | no data | no data | no data |
| Lawrence County, MO | 110.47 | no data | no data | no data | no data |
| McDonald County, MO | 166.15 | no data | no data | no data | no data |
| Newton County, MO | 152.38 | no data | no data | no data | no data |
| Ozark County, MO | 121.39 | no data | no data | no data | no data |
| Polk County, MO | 116.57 | no data | no data | no data | no data |
| Pulaski County, MO | 164.65 | 163.46 | no data | no data | no data |
| St. Clair County, MO | 199.91 | no data | no data | no data | no data |
| Stone County, MO | 134.55 | no data | no data | no data | no data |
| Taney County, MO | 142.9 | no data | no data | no data | no data |
| Texas County, MO | 150.18 | no data | no data | no data | no data |
| Vernon County, MO | 184.51 | no data | no data | no data | no data |
| Webster County, MO | 128.21 | no data | no data | no data | no data |
| Wright County, MO | 194.26 | no data | no data | no data | no data |
| Adair County, OK | 154.89 | no data | no data | 203.51 | no data |
| Delaware County, OK | 197.11 | no data | no data | 207.1 | no data |
| Haskell County, OK | 240.28 | no data | no data | no data | no data |
| Latimer County, OK | 182.92 | no data | no data | 189.46 | no data |
| Le Flore County, OK | 198.67 | 280.2 | no data | 143.55 | no data |
| Ottawa County, OK | 174.27 | no data | no data | 142.79 | no data |

| Report Area | Non-Hispanic White | Non-Hispanic Black | Non-Hispanic Asian | Non-Hispanic American Indian / Alaskan Native | Hispanic or Latino |
|---------------------|--------------------|--------------------|--------------------|---|--------------------|
| Sequoyah County, OK | 218.56 | no data | no data | 115.13 | no data |
| Arkansas | 147.43 | 174.76 | 95.12 | 72.53 | 57.09 |
| Kansas | 99.36 | 114.06 | 45.11 | 180.98 | 54.89 |
| Missouri | 139.4 | 163.08 | 55.93 | 64.01 | 63.3 |
| Oklahoma | 159.74 | 176.53 | 78.02 | 164.08 | 71.69 |
| United States | 120.31 | 141 | 70.65 | 108.56 | 95.22 |

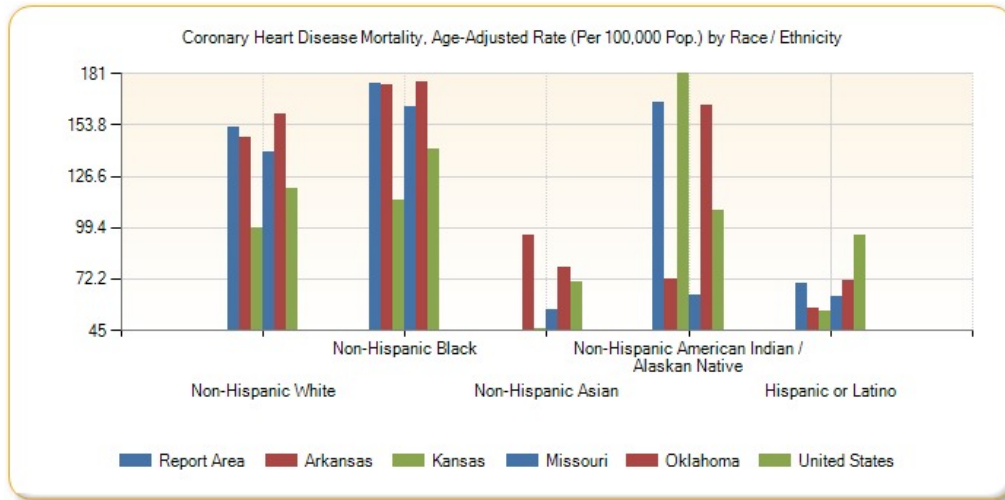

Coronary Heart Disease Mortality, Age-Adjusted Rate (Per 100,000 Pop.) by Year, 2002 through 2011

| Report Area | 2002 | 2003 | 2004 | 2005 | 2006 | 2007 | 2008 | 2009 | 2010 | 2011 |
|---------------|--------|--------|--------|--------|--------|--------|--------|--------|--------|--------|
| Arkansas | 194.06 | 182.36 | 175.24 | 174.83 | 164.59 | 154.83 | 155.89 | 149.42 | 143.91 | 137.72 |
| Kansas | 140.97 | 135.59 | 125.48 | 123.7 | 114.93 | 105.91 | 103.34 | 97.05 | 96.86 | 91.06 |
| Missouri | 189.06 | 181.35 | 170.12 | 161.87 | 158.11 | 148.5 | 151.49 | 137.48 | 134.63 | 127.64 |
| Oklahoma | 229.47 | 227.76 | 208.59 | 198.05 | 183.26 | 170.24 | 169.99 | 146.61 | 152.6 | 153.34 |
| United States | 173.5 | 165.55 | 153.24 | 148.15 | 138.33 | 129.24 | 126.14 | 117.72 | 113.65 | 109.18 |

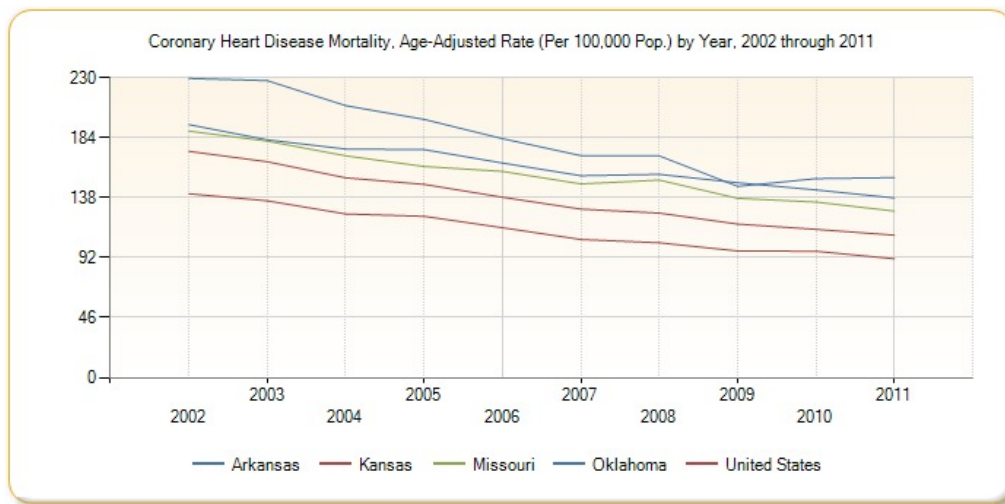

Mortality - Lung Disease

This indicator reports the rate of death due to chronic lower respiratory disease per 100,000 population. Figures are reported as crude rates, and as rates age-adjusted to year 2000 standard. Rates are resummarized for report areas from county level data, only where data is available. This indicator is relevant

because lung disease is a leading cause of death in the United States.

| Report Area | Total Population | Average Annual Deaths, 2007-2011 | Crude Death Rate (Per 100,000 Pop.) | Age-Adjusted Death Rate (Per 100,000 Pop.) |
|-----------------------|------------------|----------------------------------|-------------------------------------|--|
| Report Area | 2,255,655 | 1,472 | 65.27 | 56.61 |
| Baxter County, AR | 41,524 | 45 | 107.41 | 53.29 |
| Benton County, AR | 215,997 | 94 | 43.61 | 45.06 |
| Boone County, AR | 36,906 | 26 | 69.37 | 50.48 |
| Carroll County, AR | 27,127 | 18 | 67.83 | 49.38 |
| Crawford County, AR | 61,326 | 40 | 65.23 | 64.62 |
| Franklin County, AR | 18,157 | 15 | 80.41 | 61.08 |
| Johnson County, AR | 25,400 | 19 | 75.59 | 67.61 |
| Logan County, AR | 22,506 | 18 | 79.98 | 59.95 |
| Madison County, AR | 15,628 | 12 | 78.07 | 67.94 |
| Polk County, AR | 20,524 | 25 | 119.86 | 84.54 |
| Scott County, AR | 11,223 | 7 | 65.93 | 52.5 |
| Sebastian County, AR | 124,939 | 76 | 60.51 | 57.91 |
| Washington County, AR | 200,422 | 86 | 42.81 | 54.94 |
| Yell County, AR | 21,992 | 17 | 79.12 | 66.67 |
| Cherokee County, KS | 21,652 | 21 | 95.14 | 76.63 |
| Crawford County, KS | 39,048 | 25 | 64.54 | 55.42 |
| Labette County, KS | 21,718 | 21 | 95.77 | 69.98 |
| Barry County, MO | 35,660 | 22 | 61.69 | 47.53 |
| Barton County, MO | 12,508 | 6 | 51.17 | 36.62 |
| Benton County, MO | 19,048 | 21 | 109.2 | 61.56 |
| Camden County, MO | 43,530 | 30 | 69.38 | 48.44 |
| Cedar County, MO | 14,037 | 14 | 98.31 | 61.65 |
| Christian County, MO | 75,910 | 29 | 38.73 | 42.07 |
| Dade County, MO | 7,899 | 6 | 75.96 | 47.07 |
| Dallas County, MO | 16,850 | 13 | 75.96 | 59.63 |
| Douglas County, MO | 13,692 | 15 | 111.01 | 76.98 |
| Greene County, MO | 272,976 | 165 | 60.44 | 53.17 |
| Hickory County, MO | 9,600 | 8 | 81.25 | 37.52 |
| Howell County, MO | 40,057 | 37 | 91.87 | 68.95 |
| Jasper County, MO | 116,237 | 75 | 64.18 | 59.82 |
| Laclede County, MO | 35,483 | 28 | 79.48 | 67.5 |
| Lawrence County, MO | 38,555 | 31 | 80.4 | 62.55 |
| McDonald County, MO | 23,015 | 15 | 65.17 | 68.54 |
| Newton County, MO | 57,909 | 32 | 54.91 | 47.21 |

Lung Disease Mortality, Age-Adjusted Death Rate (Per 100,000 Pop.)

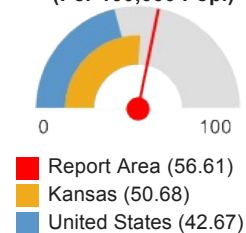

| Report Area | Total Population | Average Annual Deaths, 2007-2011 | Crude Death Rate (Per 100,000 Pop.) | Age-Adjusted Death Rate (Per 100,000 Pop.) |
|----------------------|------------------|----------------------------------|-------------------------------------|--|
| Ozark County, MO | 9,673 | 10 | 99.25 | 61.66 |
| Polk County, MO | 30,952 | 27 | 88.53 | 69.8 |
| Pulaski County, MO | 50,347 | 19 | 37.34 | 65.13 |
| St. Clair County, MO | 9,743 | 8 | 84.17 | 48.12 |
| Stone County, MO | 32,153 | 24 | 74.64 | 48.26 |
| Taney County, MO | 50,587 | 30 | 58.51 | 46.39 |
| Texas County, MO | 25,764 | 23 | 90.05 | 65.55 |
| Vernon County, MO | 20,966 | 12 | 55.33 | 43.71 |
| Webster County, MO | 36,011 | 21 | 58.87 | 59.8 |
| Wright County, MO | 18,756 | 13 | 70.38 | 52.68 |
| Adair County, OK | 22,493 | 18 | 78.25 | 77.91 |
| Delaware County, OK | 41,282 | 34 | 82.36 | 56.66 |
| Haskell County, OK | 12,676 | 12 | 93.09 | 68.55 |
| Latimer County, OK | 11,081 | 8 | 72.19 | 53.87 |
| Le Flore County, OK | 50,078 | 40 | 79.87 | 69.43 |
| Ottawa County, OK | 31,974 | 35 | 110.71 | 84.09 |
| Sequoyah County, OK | 42,065 | 28 | 65.61 | 58.49 |
| Arkansas | 2,894,789 | 1,826 | 63.09 | 56.02 |
| Kansas | 2,829,784 | 1,582 | 55.9 | 50.68 |
| Missouri | 5,954,446 | 3,470 | 58.28 | 52 |
| Oklahoma | 3,712,751 | 2,606 | 70.2 | 65.46 |
| United States | 306,486,831 | 137,478 | 44.86 | 42.67 |

Note: This indicator is compared with the lowest state average.

Data Source: Centers for Disease Control and Prevention, [National Vital Statistics System](#). Accessed via [CDC WONDER](#). Centers for Disease Control and Prevention, [Wide-Ranging Online Data for Epidemiologic Research](#). 2007-11. Source geography: County

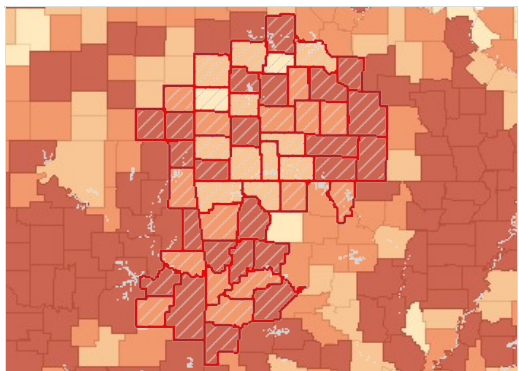

Lung Disease Mortality, Age Adj. Rate (Per 100,000 Pop.) by County, NVSS 2007-11

- Over 60.0
- 50.1 - 60.0
- 40.1 - 50.0
- Under 40.1
- No Data or Data Suppressed
- Report Area

Lung Disease Mortality, Age-Adjusted Rate (Per 100,000 Pop.) by Gender

| Report Area | Male | Female |
|-------------------|-------|--------|
| Report Area | 66.55 | 50.61 |
| Baxter County, AR | 67.91 | 42.39 |
| Benton County, AR | 51.99 | 40.41 |

| Report Area | Male | Female |
|-----------------------|--------|---------|
| Boone County, AR | 50.76 | 51.83 |
| Carroll County, AR | 56.97 | 40.44 |
| Crawford County, AR | 66.87 | 64.92 |
| Franklin County, AR | 93.32 | 40.29 |
| Johnson County, AR | 77.2 | 62.44 |
| Logan County, AR | 72.27 | 50.6 |
| Madison County, AR | 76.47 | 62.38 |
| Polk County, AR | 105.98 | 77.06 |
| Scott County, AR | 63.83 | 50.71 |
| Sebastian County, AR | 68.74 | 51.7 |
| Washington County, AR | 63.51 | 49.46 |
| Yell County, AR | 69.81 | 64.72 |
| Cherokee County, KS | 104.94 | 56.1 |
| Crawford County, KS | 57.61 | 53.19 |
| Labette County, KS | 97.08 | 53.43 |
| Barry County, MO | 63.02 | 36.49 |
| Barton County, MO | 50.95 | 35.41 |
| Benton County, MO | 84.69 | 43.03 |
| Camden County, MO | 56.91 | 42.37 |
| Cedar County, MO | 61.37 | 64.32 |
| Christian County, MO | 45.81 | 38.21 |
| Dade County, MO | 76.23 | no data |
| Dallas County, MO | 64.38 | 58.57 |
| Douglas County, MO | 88.27 | 71.8 |
| Greene County, MO | 61.25 | 48.5 |
| Hickory County, MO | 35.98 | 38.79 |
| Howell County, MO | 84.28 | 61.09 |
| Jasper County, MO | 67.05 | 56.26 |
| Laclede County, MO | 85.81 | 54.97 |
| Lawrence County, MO | 80.05 | 49.86 |
| McDonald County, MO | 80.06 | 59.74 |
| Newton County, MO | 54.15 | 40.88 |
| Ozark County, MO | 67.13 | 56.48 |
| Polk County, MO | 77.24 | 65.6 |
| Pulaski County, MO | 88.97 | 54.96 |
| St. Clair County, MO | 54.43 | 46.8 |
| Stone County, MO | 48.18 | 49.59 |
| Taney County, MO | 55.36 | 39.38 |
| Texas County, MO | 81.93 | 57.63 |
| Vernon County, MO | 57.11 | 34.03 |
| Webster County, MO | 69.8 | 54.59 |
| Wright County, MO | 59.76 | 52.37 |
| Adair County, OK | 75.01 | 83.25 |

| Report Area | Male | Female |
|---------------------|--------|--------|
| Delaware County, OK | 75.52 | 41.69 |
| Haskell County, OK | 86.43 | 55.56 |
| Latimer County, OK | 59.36 | 52.39 |
| Le Flore County, OK | 82.72 | 59.74 |
| Ottawa County, OK | 101.23 | 72.22 |
| Sequoyah County, OK | 62.57 | 57.64 |
| Arkansas | 68.4 | 48.02 |
| Kansas | 60.96 | 44.05 |
| Missouri | 60.67 | 46.63 |
| Oklahoma | 76.36 | 58.58 |
| United States | 49.57 | 38.24 |

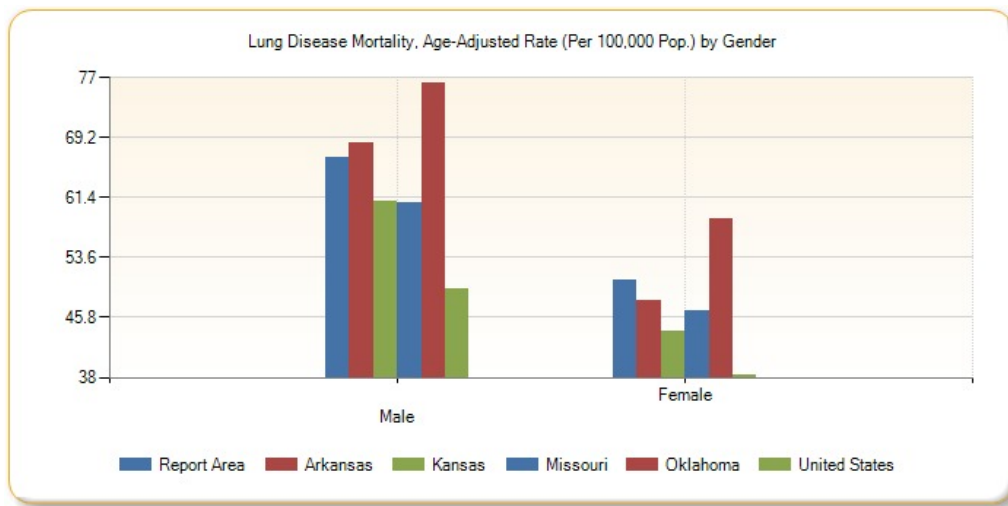

Lung Disease Mortality, Age-Adjusted Rate (Per 100,000 Pop.) by Race / Ethnicity

| Report Area | Non-Hispanic White | Non-Hispanic Black | Non-Hispanic Asian | Non-Hispanic American Indian / Alaskan Native | Hispanic / Latino |
|-----------------------|--------------------|--------------------|--------------------|---|-------------------|
| Report Area | 57.96 | no data | no data | 54.91 | no data |
| Baxter County, AR | 53.71 | no data | no data | no data | no data |
| Benton County, AR | 46.25 | no data | no data | no data | no data |
| Boone County, AR | 51.25 | no data | no data | no data | no data |
| Carroll County, AR | 51.2 | no data | no data | no data | no data |
| Crawford County, AR | 67.31 | no data | no data | no data | no data |
| Franklin County, AR | 62.28 | no data | no data | no data | no data |
| Johnson County, AR | 70.02 | no data | no data | no data | no data |
| Logan County, AR | 61.57 | no data | no data | no data | no data |
| Madison County, AR | 68.06 | no data | no data | no data | no data |
| Polk County, AR | 86.94 | no data | no data | no data | no data |
| Scott County, AR | 53.78 | no data | no data | no data | no data |
| Sebastian County, AR | 61.78 | no data | no data | no data | no data |
| Washington County, AR | 57.43 | no data | no data | no data | no data |

| Report Area | Non-Hispanic White | Non-Hispanic Black | Non-Hispanic Asian | Non-Hispanic American Indian / Alaskan Native | Hispanic / Latino |
|----------------------|--------------------|--------------------|--------------------|---|-------------------|
| Yell County, AR | 68.67 | no data | no data | no data | no data |
| Cherokee County, KS | 77.96 | no data | no data | no data | no data |
| Crawford County, KS | 56.3 | no data | no data | no data | no data |
| Labette County, KS | 69.85 | no data | no data | no data | no data |
| Barry County, MO | 47.6 | no data | no data | no data | no data |
| Barton County, MO | 37.1 | no data | no data | no data | no data |
| Benton County, MO | 61.61 | no data | no data | no data | no data |
| Camden County, MO | 48.26 | no data | no data | no data | no data |
| Cedar County, MO | 61.83 | no data | no data | no data | no data |
| Christian County, MO | 42.53 | no data | no data | no data | no data |
| Dade County, MO | 47.99 | no data | no data | no data | no data |
| Dallas County, MO | 60.71 | no data | no data | no data | no data |
| Douglas County, MO | 77.91 | no data | no data | no data | no data |
| Greene County, MO | 53.86 | no data | no data | no data | no data |
| Hickory County, MO | 37.89 | no data | no data | no data | no data |
| Howell County, MO | 69.62 | no data | no data | no data | no data |
| Jasper County, MO | 61.56 | no data | no data | no data | no data |
| Laclede County, MO | 68.15 | no data | no data | no data | no data |
| Lawrence County, MO | 63.21 | no data | no data | no data | no data |
| McDonald County, MO | 70.15 | no data | no data | no data | no data |
| Newton County, MO | 48.41 | no data | no data | no data | no data |
| Ozark County, MO | 62.47 | no data | no data | no data | no data |
| Polk County, MO | 69.21 | no data | no data | no data | no data |
| Pulaski County, MO | 66.42 | no data | no data | no data | no data |
| St. Clair County, MO | 48.68 | no data | no data | no data | no data |
| Stone County, MO | 48.36 | no data | no data | no data | no data |
| Taney County, MO | 47.41 | no data | no data | no data | no data |
| Texas County, MO | 67.35 | no data | no data | no data | no data |
| Vernon County, MO | 43.25 | no data | no data | no data | no data |
| Webster County, MO | 60.59 | no data | no data | no data | no data |
| Wright County, MO | 53.52 | no data | no data | no data | no data |
| Adair County, OK | 86.18 | no data | no data | 67.04 | no data |
| Delaware County, OK | 60.52 | no data | no data | 35.88 | no data |
| Haskell County, OK | 74.49 | no data | no data | no data | no data |
| Latimer County, OK | 55.18 | no data | no data | no data | no data |
| Le Flore County, OK | 72.79 | no data | no data | 47.91 | no data |
| Ottawa County, OK | 87.13 | no data | no data | 72.76 | no data |

| Report Area | Non-Hispanic White | Non-Hispanic Black | Non-Hispanic Asian | Non-Hispanic American Indian / Alaskan Native | Hispanic / Latino |
|---------------------|--------------------|--------------------|--------------------|---|-------------------|
| Sequoyah County, OK | 68.26 | no data | no data | no data | no data |
| Arkansas | 59.87 | 29.53 | 22.63 | 20.56 | 9.13 |
| Kansas | 52.24 | 33.42 | 12 | 118.38 | 16.87 |
| Missouri | 54.21 | 33.39 | 9.48 | 34.44 | 16.25 |
| Oklahoma | 69.18 | 38.8 | 15.52 | 55.15 | 20.44 |
| United States | 47.07 | 29.93 | 14.54 | 39.61 | 19.62 |

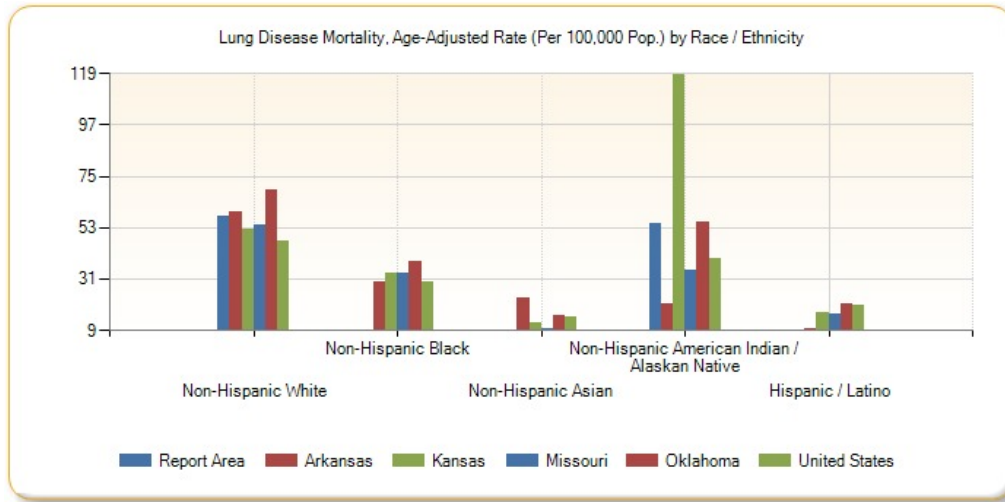

Lung Disease Mortality, Age-Adjusted Rate (Per 100,000 Pop.) by Year, 2002 through 2011

| Report Area | 2002 | 2003 | 2004 | 2005 | 2006 | 2007 | 2008 | 2009 | 2010 | 2011 |
|---------------|-------|-------|-------|-------|-------|-------|-------|-------|-------|-------|
| Arkansas | 48.54 | 50.11 | 47.35 | 51.07 | 48.1 | 52.58 | 58.74 | 56.19 | 53.48 | 58.85 |
| Kansas | 47.17 | 49.48 | 44.9 | 52.66 | 49.89 | 48.6 | 52.79 | 50.62 | 50.04 | 51.29 |
| Missouri | 47.15 | 47.88 | 44.06 | 49.23 | 47.43 | 47.58 | 57.38 | 51.91 | 52.56 | 50.54 |
| Oklahoma | 54.78 | 59.02 | 53.88 | 63.56 | 57.63 | 62.06 | 68.85 | 65.07 | 67.41 | 63.84 |
| United States | 43.88 | 43.74 | 41.61 | 43.89 | 41.01 | 41.35 | 44.67 | 42.65 | 42.18 | 42.51 |

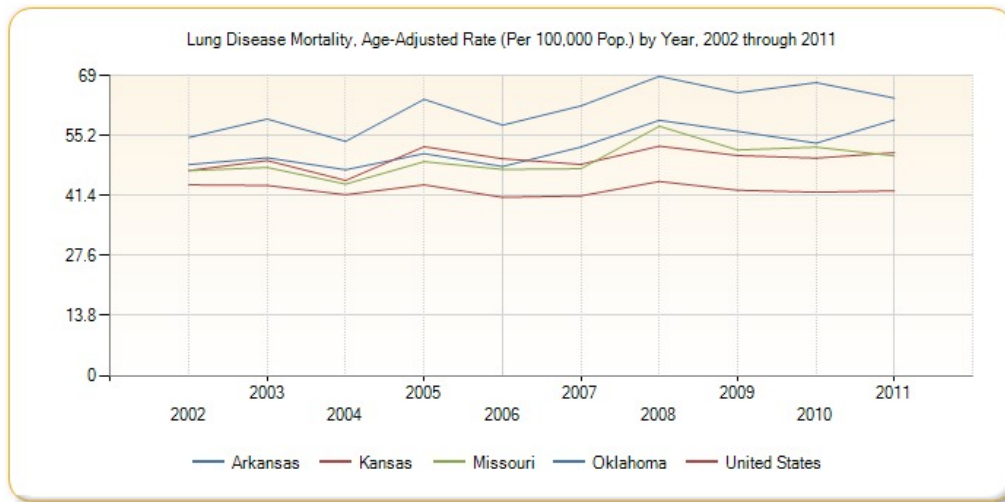

Mortality - Stroke

Within the report area there are an estimated 47.55 deaths due to cerebrovascular disease (stroke) per 100,000 population. This is greater than than the Healthy People 2020 target of less than or equal to 33.8. Figures are reported as crude rates, and as rates age-adjusted to year 2000 standard. Rates are

resummarized for report areas from county level data, only where data is available. This indicator is relevant because stroke is a leading cause of death in the United States.

| Report Area | Total Population | Average Annual Deaths, 2007-2011 | Crude Death Rate (Per 100,000 Pop.) | Age-Adjusted Death Rate (Per 100,000 Pop.) |
|-----------------------|------------------|----------------------------------|-------------------------------------|--|
| Report Area | 2,255,655 | 1,217 | 53.94 | 47.55 |
| Baxter County, AR | 41,524 | 43 | 103.55 | 53.01 |
| Benton County, AR | 215,997 | 93 | 43.06 | 44.39 |
| Boone County, AR | 36,906 | 22 | 60.15 | 44.23 |
| Carroll County, AR | 27,127 | 18 | 67.83 | 52.2 |
| Crawford County, AR | 61,326 | 25 | 41.09 | 43.31 |
| Franklin County, AR | 18,157 | 12 | 64.99 | 47.95 |
| Johnson County, AR | 25,400 | 16 | 63.78 | 57.35 |
| Logan County, AR | 22,506 | 17 | 76.42 | 59.03 |
| Madison County, AR | 15,628 | 8 | 51.19 | 46.81 |
| Polk County, AR | 20,524 | 12 | 59.44 | 41.9 |
| Scott County, AR | 11,223 | 7 | 62.37 | 51.2 |
| Sebastian County, AR | 124,939 | 75 | 59.87 | 56.71 |
| Washington County, AR | 200,422 | 70 | 35.03 | 44.52 |
| Yell County, AR | 21,992 | 12 | 56.39 | 47.92 |
| Cherokee County, KS | 21,652 | 15 | 71.12 | 55.67 |
| Crawford County, KS | 39,048 | 20 | 51.22 | 41.03 |
| Labette County, KS | 21,718 | 13 | 61.7 | 43.77 |
| Barry County, MO | 35,660 | 26 | 72.35 | 59.93 |
| Barton County, MO | 12,508 | 9 | 71.95 | 48.62 |
| Benton County, MO | 19,048 | 19 | 99.75 | 59.77 |
| Camden County, MO | 43,530 | 25 | 56.97 | 45.67 |
| Cedar County, MO | 14,037 | 12 | 88.34 | 54.91 |
| Christian County, MO | 75,910 | 31 | 40.84 | 47.15 |
| Dade County, MO | 7,899 | 5 | 60.77 | 36.33 |
| Dallas County, MO | 16,850 | 8 | 48.66 | 38.04 |
| Douglas County, MO | 13,692 | 9 | 64.27 | 47.84 |
| Greene County, MO | 272,976 | 139 | 50.85 | 43.43 |
| Hickory County, MO | 9,600 | 8 | 83.33 | 45.41 |
| Howell County, MO | 40,057 | 31 | 77.39 | 57.84 |
| Jasper County, MO | 116,237 | 51 | 44.05 | 40.21 |
| Laclede County, MO | 35,483 | 20 | 56.93 | 49.01 |
| Lawrence County, MO | 38,555 | 31 | 80.92 | 61.74 |
| McDonald County, MO | 23,015 | 8 | 33.89 | 39.3 |

Stroke Mortality, Age-Adjusted Death Rate (Per 100,000 Pop.)

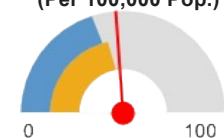

- Report Area (47.55)
- Kansas (43.84)
- United States (40.39)

| Report Area | Total Population | Average Annual Deaths, 2007-2011 | Crude Death Rate (Per 100,000 Pop.) | Age-Adjusted Death Rate (Per 100,000 Pop.) |
|-----------------------|------------------|----------------------------------|-------------------------------------|--|
| Newton County, MO | 57,909 | 30 | 52.15 | 45.89 |
| Ozark County, MO | 9,673 | 6 | 66.16 | 42.22 |
| Polk County, MO | 30,952 | 23 | 75.6 | 60.36 |
| Pulaski County, MO | 50,347 | 18 | 34.96 | 65.29 |
| St. Clair County, MO | 9,743 | 9 | 92.38 | 54.34 |
| Stone County, MO | 32,153 | 17 | 52.25 | 36.22 |
| Taney County, MO | 50,587 | 21 | 42.3 | 35.25 |
| Texas County, MO | 25,764 | 16 | 62.1 | 45.99 |
| Vernon County, MO | 20,966 | 11 | 52.47 | 39.72 |
| Webster County, MO | 36,011 | 17 | 47.21 | 50.02 |
| Wright County, MO | 18,756 | 12 | 65.05 | 49.09 |
| Adair County, OK | 22,493 | 14 | 60.46 | 63.8 |
| Delaware County, OK | 41,282 | 26 | 62.01 | 47.42 |
| Haskell County, OK | 12,676 | 6 | 50.49 | 38.29 |
| Latimer County, OK | 11,081 | 3 | 30.68 | 26.39 |
| Le Flore County, OK | 50,078 | 25 | 50.32 | 45.04 |
| Ottawa County, OK | 31,974 | 25 | 78.81 | 59.54 |
| Sequoyah County, OK | 42,065 | 24 | 56.58 | 53.33 |
| Arkansas | 2,894,789 | 1,744 | 60.26 | 54.3 |
| Kansas | 2,829,784 | 1,439 | 50.86 | 43.84 |
| Missouri | 5,954,446 | 3,108 | 52.2 | 46.13 |
| Oklahoma | 3,712,751 | 2,002 | 53.92 | 51.13 |
| United States | 306,486,831 | 131,470 | 42.9 | 40.39 |
| HP 2020 Target | | | | <= 33.8 |

Note: This indicator is compared with the lowest state average.

Data Source: Centers for Disease Control and Prevention, [National Vital Statistics System](#). Accessed via [CDC WONDER](#). Centers for Disease Control and Prevention, [Wide-Ranging Online Data for Epidemiologic Research](#), 2007-11. Source geography: County

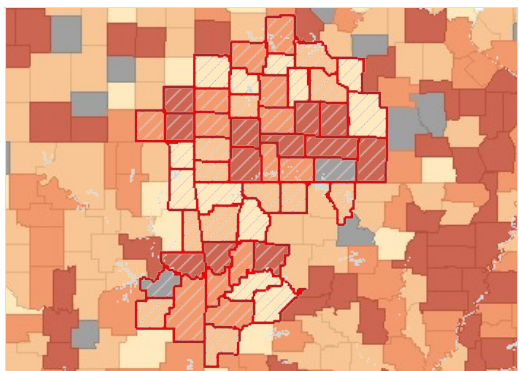

Stroke Mortality, Age Adj. Rate (Per 100,000 Pop.) by County, NVSS 2007-11

- Over 36.0
- 28.1 - 36.0
- 20.1 - 28.0
- Under 20.1
- No Data or Data Suppressed
- Report Area

Stroke Mortality, Age-Adjusted Rate (Per 100,000 Pop.) by Gender

| Report Area | Male | Female |
|-------------|-------|--------|
| Report Area | 46.64 | 47.7 |

| Report Area | Male | Female |
|-----------------------|-------|--------|
| Baxter County, AR | 56.65 | 49.17 |
| Benton County, AR | 43.45 | 44.73 |
| Boone County, AR | 42.42 | 45.18 |
| Carroll County, AR | 50.75 | 51.55 |
| Crawford County, AR | 46.21 | 40.57 |
| Franklin County, AR | 51.77 | 46.24 |
| Johnson County, AR | 63.73 | 51.4 |
| Logan County, AR | 65.92 | 52.02 |
| Madison County, AR | 51.3 | 41.51 |
| Polk County, AR | 51.71 | 37.49 |
| Scott County, AR | 49.77 | 55.6 |
| Sebastian County, AR | 56.99 | 55.74 |
| Washington County, AR | 43.23 | 44.24 |
| Yell County, AR | 39.15 | 50.4 |
| Cherokee County, KS | 59.13 | 54.61 |
| Crawford County, KS | 48.36 | 36 |
| Labette County, KS | 46.97 | 41.66 |
| Barry County, MO | 54.09 | 63.35 |
| Barton County, MO | 50.31 | 49.33 |
| Benton County, MO | 52.24 | 65.32 |
| Camden County, MO | 43.49 | 46.51 |
| Cedar County, MO | 51.08 | 57.22 |
| Christian County, MO | 43.92 | 49.41 |
| Dade County, MO | 52.82 | 30.8 |
| Dallas County, MO | 50.37 | 32.08 |
| Douglas County, MO | 43.31 | 52.49 |
| Greene County, MO | 41.52 | 44.48 |
| Hickory County, MO | 62.53 | 32.43 |
| Howell County, MO | 60.64 | 53.8 |
| Jasper County, MO | 38.28 | 41.5 |
| Laclede County, MO | 50.01 | 47.81 |
| Lawrence County, MO | 60.06 | 61.59 |
| McDonald County, MO | 46.03 | 33.93 |
| Newton County, MO | 38.96 | 49.09 |
| Ozark County, MO | 54.84 | 42.59 |
| Polk County, MO | 62.05 | 58.05 |
| Pulaski County, MO | 51.46 | 66.62 |
| St. Clair County, MO | 52.63 | 55.67 |
| Stone County, MO | 41.15 | 32.37 |
| Taney County, MO | 38.15 | 31.91 |
| Texas County, MO | 42.39 | 46.77 |
| Vernon County, MO | 29.5 | 47.82 |
| Webster County, MO | 44.59 | 54.72 |

| Report Area | Male | Female |
|---------------------|-------|---------|
| Wright County, MO | 45.77 | 51.71 |
| Adair County, OK | 68.13 | 60.5 |
| Delaware County, OK | 44 | 50.24 |
| Haskell County, OK | 44.48 | 42.73 |
| Latimer County, OK | 44.85 | no data |
| Le Flore County, OK | 45.51 | 43.12 |
| Ottawa County, OK | 42.68 | 71.14 |
| Sequoyah County, OK | 41.47 | 59.43 |
| Arkansas | 53.08 | 53.9 |
| Kansas | 43.58 | 43.38 |
| Missouri | 45.9 | 45.45 |
| Oklahoma | 48.48 | 52.12 |
| United States | 40.51 | 39.62 |

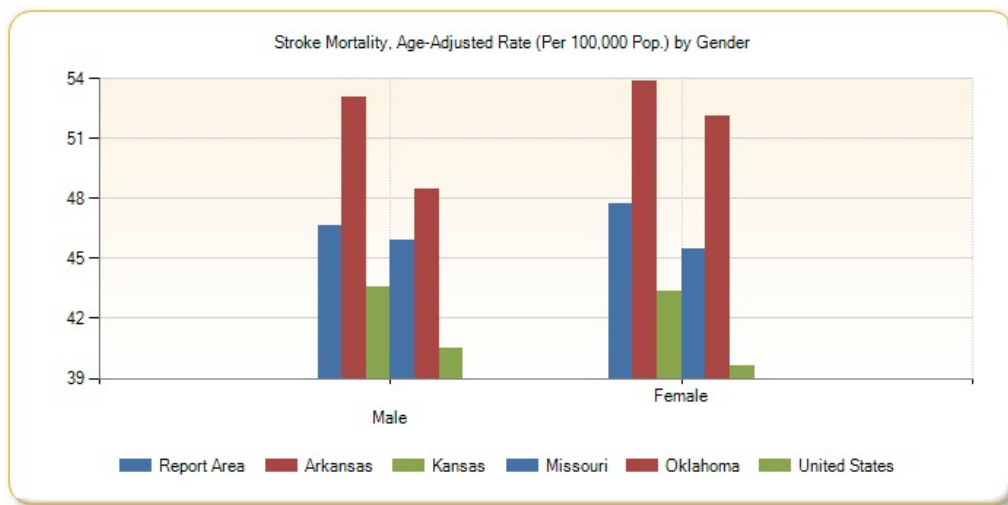

Stroke Mortality, Age-Adjusted Rate (Per 100,000 Pop.) by Race / Ethnicity

| Report Area | Non-Hispanic White | Non-Hispanic Black | Non-Hispanic Asian | Non-Hispanic American Indian / Alaskan Native | Hispanic or Latino |
|----------------------|--------------------|--------------------|--------------------|---|--------------------|
| Report Area | 47.59 | 92.09 | no data | 65.28 | 73.67 |
| Baxter County, AR | 53.48 | no data | no data | no data | no data |
| Benton County, AR | 44.79 | no data | no data | no data | no data |
| Boone County, AR | 44.09 | no data | no data | no data | no data |
| Carroll County, AR | 52.49 | no data | no data | no data | no data |
| Crawford County, AR | 43.62 | no data | no data | no data | no data |
| Franklin County, AR | 48.74 | no data | no data | no data | no data |
| Johnson County, AR | 59.12 | no data | no data | no data | no data |
| Logan County, AR | 58.72 | no data | no data | no data | no data |
| Madison County, AR | 45.76 | no data | no data | no data | no data |
| Polk County, AR | 42.28 | no data | no data | no data | no data |
| Scott County, AR | 53.51 | no data | no data | no data | no data |
| Sebastian County, AR | 57.4 | 69.45 | no data | no data | no data |

| Report Area | Non-Hispanic White | Non-Hispanic Black | Non-Hispanic Asian | Non-Hispanic American Indian / Alaskan Native | Hispanic or Latino |
|-----------------------|--------------------|--------------------|--------------------|---|--------------------|
| Washington County, AR | 43.91 | no data | no data | no data | 73.67 |
| Yell County, AR | 50.19 | no data | no data | no data | no data |
| Cherokee County, KS | 53.51 | no data | no data | no data | no data |
| Crawford County, KS | 40.43 | no data | no data | no data | no data |
| Labette County, KS | 44.59 | no data | no data | no data | no data |
| Barry County, MO | 59.3 | no data | no data | no data | no data |
| Barton County, MO | 47.74 | no data | no data | no data | no data |
| Benton County, MO | 59.59 | no data | no data | no data | no data |
| Camden County, MO | 46.25 | no data | no data | no data | no data |
| Cedar County, MO | 54.85 | no data | no data | no data | no data |
| Christian County, MO | 47.35 | no data | no data | no data | no data |
| Dade County, MO | 36.75 | no data | no data | no data | no data |
| Dallas County, MO | 38.7 | no data | no data | no data | no data |
| Douglas County, MO | 47.52 | no data | no data | no data | no data |
| Greene County, MO | 43.15 | 112.96 | no data | no data | no data |
| Hickory County, MO | 44.95 | no data | no data | no data | no data |
| Howell County, MO | 58.27 | no data | no data | no data | no data |
| Jasper County, MO | 40.74 | no data | no data | no data | no data |
| Laclede County, MO | 49.81 | no data | no data | no data | no data |
| Lawrence County, MO | 61.09 | no data | no data | no data | no data |
| McDonald County, MO | 40.74 | no data | no data | no data | no data |
| Newton County, MO | 45.93 | no data | no data | no data | no data |
| Ozark County, MO | 41.82 | no data | no data | no data | no data |
| Polk County, MO | 60.61 | no data | no data | no data | no data |
| Pulaski County, MO | 64.34 | no data | no data | no data | no data |
| St. Clair County, MO | 54.98 | no data | no data | no data | no data |
| Stone County, MO | 36.71 | no data | no data | no data | no data |
| Taney County, MO | 36.07 | no data | no data | no data | no data |
| Texas County, MO | 46.57 | no data | no data | no data | no data |
| Vernon County, MO | 39.2 | no data | no data | no data | no data |
| Webster County, MO | 48.89 | no data | no data | no data | no data |
| Wright County, MO | 48.99 | no data | no data | no data | no data |
| Adair County, OK | 58.9 | no data | no data | 82.41 | no data |
| Delaware County, OK | 47.95 | no data | no data | 68.85 | no data |
| Haskell County, OK | 38.72 | no data | no data | no data | no data |
| Latimer County, OK | 28.65 | no data | no data | no data | no data |

| Report Area | Non-Hispanic White | Non-Hispanic Black | Non-Hispanic Asian | Non-Hispanic American Indian / Alaskan Native | Hispanic or Latino |
|---------------------|--------------------|--------------------|--------------------|---|--------------------|
| Le Flore County, OK | 47.69 | no data | no data | no data | no data |
| Ottawa County, OK | 60.5 | no data | no data | 68.07 | no data |
| Sequoyah County, OK | 57.31 | no data | no data | 40.49 | no data |
| Arkansas | 52.24 | 74.84 | 32.25 | 31.01 | 22.83 |
| Kansas | 42.66 | 63.35 | 46.2 | 75.47 | 34.02 |
| Missouri | 45.02 | 59.64 | 40.51 | 21.03 | 27.02 |
| Oklahoma | 50.15 | 72.63 | 44.89 | 46.28 | 38.5 |
| United States | 42.93 | 33.86 | 15.56 | 70.31 | 32.88 |

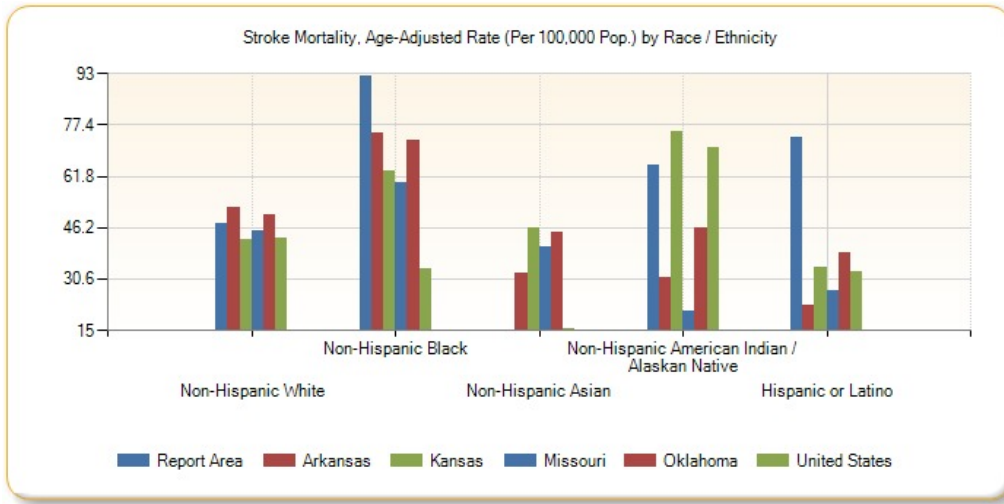

Stroke Mortality, Age-Adjusted Rate (Per 100,000 Pop.) by Year, 2002 through 2011

| Report Area | 2002 | 2003 | 2004 | 2005 | 2006 | 2007 | 2008 | 2009 | 2010 | 2011 |
|---------------|-------|-------|-------|-------|-------|-------|-------|-------|-------|-------|
| Arkansas | 75.67 | 71.08 | 65.29 | 61.17 | 61.16 | 60.12 | 54.39 | 52.85 | 53.77 | 50.63 |
| Kansas | 60.37 | 57.47 | 52.22 | 50.33 | 47.3 | 46.66 | 48.63 | 43.16 | 41.22 | 39.66 |
| Missouri | 63.14 | 57.72 | 56.07 | 52.85 | 50.53 | 49.43 | 49.16 | 44.88 | 43.96 | 43.44 |
| Oklahoma | 67.5 | 68.93 | 60.31 | 60.92 | 55.72 | 56.24 | 54 | 50.08 | 49.97 | 45.82 |
| United States | 57.24 | 54.57 | 51.18 | 47.96 | 44.8 | 43.52 | 42.05 | 39.59 | 39.13 | 37.9 |

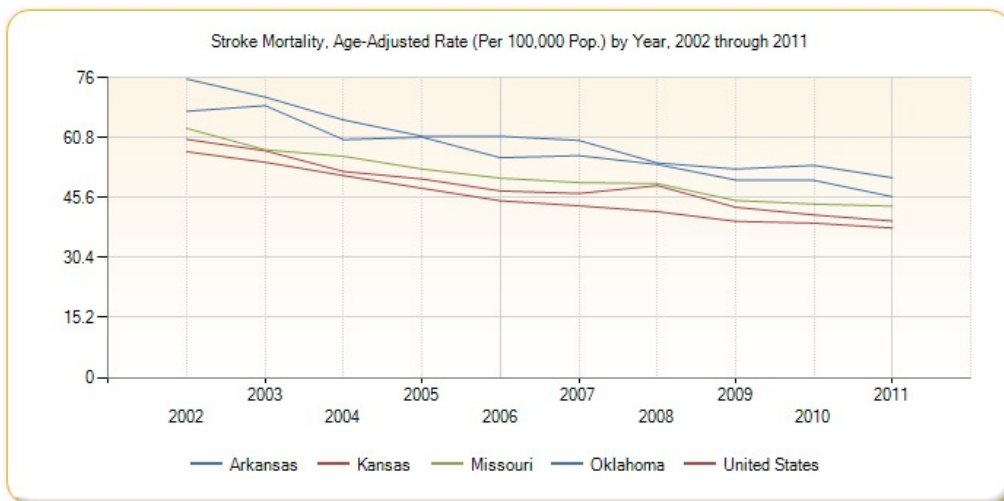

This indicator reports the rate of death due to unintentional injury (accident) per 100,000 population. Figures are reported as crude rates, and as rates age-adjusted to year 2000 standard. Rates are resummairized for report areas from county level data, only where data is available. This indicator is relevant because accidents are a leading cause of death in the U.S.

| Report Area | Total Population | Average Annual Deaths, 2007-2011 | Crude Death Rate (Per 100,000 Pop.) | Age-Adjusted Death Rate (Per 100,000 Pop.) |
|-----------------------|------------------|----------------------------------|-------------------------------------|--|
| Report Area | 2,255,655 | 1,235 | 54.74 | 54.38 |
| Baxter County, AR | 41,524 | 27 | 65.5 | 55.15 |
| Benton County, AR | 215,997 | 86 | 39.63 | 40.7 |
| Boone County, AR | 36,906 | 18 | 47.69 | 46.18 |
| Carroll County, AR | 27,127 | 21 | 78.89 | 76.93 |
| Crawford County, AR | 61,326 | 29 | 46.96 | 49.13 |
| Franklin County, AR | 18,157 | 9 | 49.57 | 48.24 |
| Johnson County, AR | 25,400 | 15 | 57.48 | 57.61 |
| Logan County, AR | 22,506 | 15 | 68.43 | 70.24 |
| Madison County, AR | 15,628 | 11 | 71.67 | 67.88 |
| Polk County, AR | 20,524 | 13 | 65.29 | 63.27 |
| Scott County, AR | 11,223 | 6 | 55.24 | 52.87 |
| Sebastian County, AR | 124,939 | 53 | 42.58 | 42.52 |
| Washington County, AR | 200,422 | 63 | 31.43 | 34.03 |
| Yell County, AR | 21,992 | 15 | 67.3 | 66.28 |
| Cherokee County, KS | 21,652 | 13 | 61.89 | 60.92 |
| Crawford County, KS | 39,048 | 21 | 52.76 | 49.49 |
| Labette County, KS | 21,718 | 16 | 72.75 | 67.45 |
| Barry County, MO | 35,660 | 21 | 58.89 | 59.04 |
| Barton County, MO | 12,508 | 10 | 76.75 | 65.32 |
| Benton County, MO | 19,048 | 15 | 76.65 | 66.26 |
| Camden County, MO | 43,530 | 30 | 68.46 | 70.9 |
| Cedar County, MO | 14,037 | 10 | 69.82 | 63.73 |
| Christian County, MO | 75,910 | 29 | 38.47 | 41 |
| Dade County, MO | 7,899 | 4 | 53.17 | 48.49 |
| Dallas County, MO | 16,850 | 8 | 45.1 | 44.33 |
| Douglas County, MO | 13,692 | 8 | 59.89 | 56.29 |
| Greene County, MO | 272,976 | 163 | 59.64 | 57.07 |
| Hickory County, MO | 9,600 | 7 | 77.08 | 61.58 |
| Howell County, MO | 40,057 | 26 | 64.41 | 65.4 |
| Jasper County, MO | 116,237 | 79 | 67.79 | 66.94 |
| Laclede County, MO | 35,483 | 16 | 44.53 | 42.3 |
| Lawrence County, MO | 38,555 | 23 | 60.69 | 58.72 |

Unintentional Injury (Accident) Mortality, Age-Adjusted Death Rate (Per 100,000 Pop.)

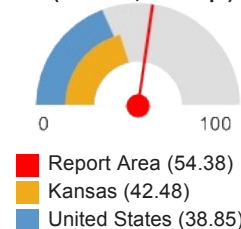

| Report Area | Total Population | Average Annual Deaths, 2007-2011 | Crude Death Rate (Per 100,000 Pop.) | Age-Adjusted Death Rate (Per 100,000 Pop.) |
|--------------------------------|------------------|----------------------------------|-------------------------------------|--|
| McDonald County, MO | 23,015 | 14 | 60.83 | 64.43 |
| Newton County, MO | 57,909 | 37 | 63.55 | 63.98 |
| Ozark County, MO | 9,673 | 6 | 64.1 | 64.76 |
| Polk County, MO | 30,952 | 23 | 75.6 | 76.23 |
| Pulaski County, MO | 50,347 | 25 | 50.05 | 56.36 |
| St. Clair County, MO | 9,743 | 9 | 92.38 | 84.88 |
| Stone County, MO | 32,153 | 16 | 49.76 | 48.52 |
| Taney County, MO | 50,587 | 22 | 43.49 | 43.25 |
| Texas County, MO | 25,764 | 16 | 62.88 | 58.59 |
| Vernon County, MO | 20,966 | 14 | 68.68 | 70.78 |
| Webster County, MO | 36,011 | 19 | 51.65 | 54.47 |
| Wright County, MO | 18,756 | 10 | 53.32 | 51.09 |
| Adair County, OK | 22,493 | 14 | 64.02 | 66.35 |
| Delaware County, OK | 41,282 | 26 | 63.47 | 63.3 |
| Haskell County, OK | 12,676 | 10 | 80.46 | 85.47 |
| Latimer County, OK | 11,081 | 8 | 74 | 70.68 |
| Le Flore County, OK | 50,078 | 36 | 71.09 | 71.92 |
| Ottawa County, OK | 31,974 | 24 | 73.81 | 72.97 |
| Sequoyah County, OK | 42,065 | 26 | 60.86 | 63.58 |
| Arkansas | 2,894,789 | 1,462 | 50.52 | 49.62 |
| Kansas | 2,829,784 | 1,260 | 44.54 | 42.48 |
| Missouri | 5,954,446 | 3,011 | 50.57 | 48.77 |
| Oklahoma | 3,712,751 | 2,220 | 59.8 | 59.27 |
| United States | 306,486,831 | 122,185 | 39.87 | 38.85 |
| HP 2020 Target | | | | <= 36.0 |

Note: This indicator is compared with the lowest state average.

Data Source: Centers for Disease Control and Prevention, [National Vital Statistics System](#). Accessed via [CDC WONDER](#). Centers for Disease Control and Prevention, [Wide-Ranging Online Data for Epidemiologic Research](#). 2007-11. Source geography: County

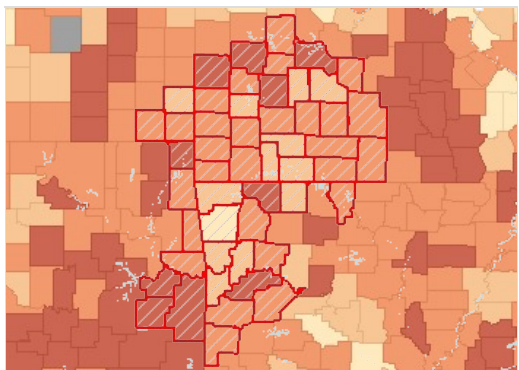

Unintentional Injury (Accident) Mortality, Age Adj. Rate (Per 100,000 Pop.) by County, NVSS 2007-11

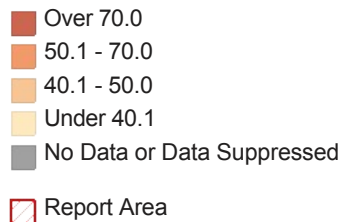

Unintentional Injury (Accident) Mortality, Age-Adjusted Rate (Per 100,000 Pop.) by Gender

| Report Area | Male | Female |
|-------------|------|--------|
|-------------|------|--------|

| | | |
|-----------------------|--------|---------|
| Report Area | 73.03 | 37.35 |
| Baxter County, AR | 76.39 | 35.52 |
| Benton County, AR | 54.75 | 27.4 |
| Boone County, AR | 56.65 | 36.98 |
| Carroll County, AR | 98.94 | 55.73 |
| Crawford County, AR | 68.67 | 30.83 |
| Franklin County, AR | 68 | 29.84 |
| Johnson County, AR | 81.85 | 34.1 |
| Logan County, AR | 97.51 | 44.32 |
| Madison County, AR | 95.04 | 43.35 |
| Polk County, AR | 98.54 | 32.2 |
| Scott County, AR | 85.33 | no data |
| Sebastian County, AR | 57.49 | 28.34 |
| Washington County, AR | 48 | 21.04 |
| Yell County, AR | 95.06 | 40.48 |
| Cherokee County, KS | 91.81 | 32.8 |
| Crawford County, KS | 52.74 | 46.5 |
| Labette County, KS | 92.02 | 43.83 |
| Barry County, MO | 85.31 | 31.84 |
| Barton County, MO | 82.71 | 48.74 |
| Benton County, MO | 90.48 | 43.61 |
| Camden County, MO | 97.01 | 44.59 |
| Cedar County, MO | 95.76 | 46.53 |
| Christian County, MO | 62.11 | 23.79 |
| Dade County, MO | 75.7 | no data |
| Dallas County, MO | 69.63 | 25.32 |
| Douglas County, MO | 96.81 | no data |
| Greene County, MO | 71.87 | 43.82 |
| Hickory County, MO | 85.74 | 46.54 |
| Howell County, MO | 92.12 | 41.37 |
| Jasper County, MO | 82.23 | 51.38 |
| Laclede County, MO | 60.53 | 24.32 |
| Lawrence County, MO | 81.54 | 35.27 |
| McDonald County, MO | 83.99 | 43.21 |
| Newton County, MO | 86.23 | 42.71 |
| Ozark County, MO | 92.6 | no data |
| Polk County, MO | 99.77 | 54.55 |
| Pulaski County, MO | 76.13 | 39.8 |
| St. Clair County, MO | 122.16 | 52.85 |
| Stone County, MO | 68.1 | 30.37 |
| Taney County, MO | 53.41 | 33.26 |
| Texas County, MO | 77.62 | 38.75 |
| Vernon County, MO | 96.49 | 47.07 |
| Webster County, MO | 72.14 | 41.23 |

| Report Area | Male | Female |
|---------------------|--------|--------|
| Wright County, MO | 72.13 | 36.98 |
| Adair County, OK | 90.24 | 43.68 |
| Delaware County, OK | 71.98 | 54.67 |
| Haskell County, OK | 102.75 | 67.62 |
| Latimer County, OK | 92.5 | 54.71 |
| Le Flore County, OK | 89.72 | 53.87 |
| Ottawa County, OK | 99.47 | 48.73 |
| Sequoyah County, OK | 91.15 | 35.84 |
| Arkansas | 68.35 | 32.06 |
| Kansas | 57.04 | 28.89 |
| Missouri | 66.07 | 32.9 |
| Oklahoma | 77.89 | 41.82 |
| United States | 53.19 | 25.67 |

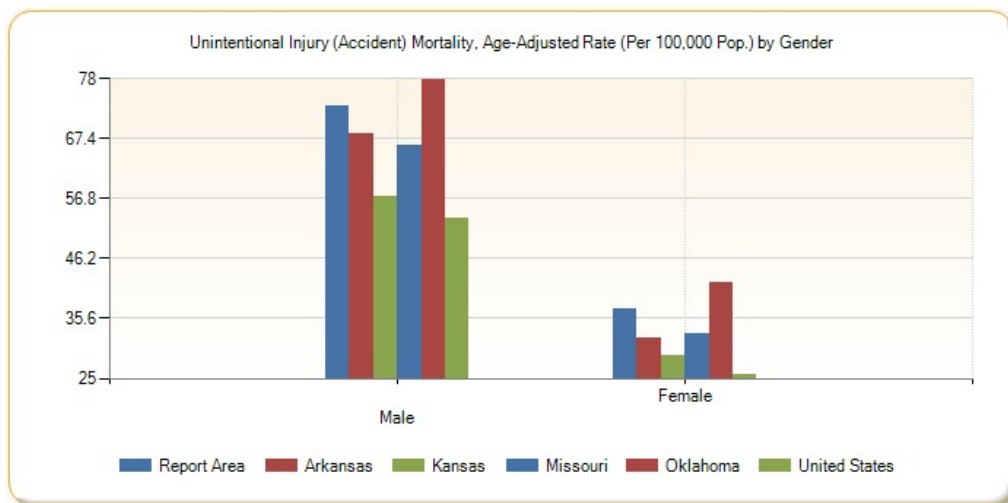

Unintentional Injury (Accident) Mortality, Age-Adjusted Rate (Per 100,000 Pop.) by Race / Ethnicity

| Report Area | Non-Hispanic White | Non-Hispanic Black | Non-Hispanic Asian | Non-Hispanic American Indian / Alaskan Native | Hispanic / Latino |
|----------------------|--------------------|--------------------|--------------------|---|-------------------|
| Report Area | 57.23 | 58.8 | no data | 64.53 | 27.15 |
| Baxter County, AR | 56.2 | no data | no data | no data | no data |
| Benton County, AR | 44.27 | no data | no data | no data | 29.34 |
| Boone County, AR | 46.55 | no data | no data | no data | no data |
| Carroll County, AR | 86.07 | no data | no data | no data | no data |
| Crawford County, AR | 52.72 | no data | no data | no data | no data |
| Franklin County, AR | 49.68 | no data | no data | no data | no data |
| Johnson County, AR | 61.4 | no data | no data | no data | no data |
| Logan County, AR | 72.22 | no data | no data | no data | no data |
| Madison County, AR | 71.7 | no data | no data | no data | no data |
| Polk County, AR | 61.43 | no data | no data | no data | no data |
| Scott County, AR | 55.94 | no data | no data | no data | no data |
| Sebastian County, AR | 49.5 | 30.9 | no data | no data | no data |

| Report Area | Non-Hispanic White | Non-Hispanic Black | Non-Hispanic Asian | Non-Hispanic American Indian / Alaskan Native | Hispanic / Latino |
|-----------------------|--------------------|--------------------|--------------------|---|-------------------|
| Washington County, AR | 37.33 | no data | no data | no data | 14.97 |
| Yell County, AR | 77.65 | no data | no data | no data | no data |
| Cherokee County, KS | 62.36 | no data | no data | no data | no data |
| Crawford County, KS | 46.5 | no data | no data | no data | no data |
| Labette County, KS | 72.45 | no data | no data | no data | no data |
| Barry County, MO | 63.48 | no data | no data | no data | no data |
| Barton County, MO | 67.19 | no data | no data | no data | no data |
| Benton County, MO | 67.47 | no data | no data | no data | no data |
| Camden County, MO | 72.75 | no data | no data | no data | no data |
| Cedar County, MO | 65.5 | no data | no data | no data | no data |
| Christian County, MO | 41.18 | no data | no data | no data | no data |
| Dade County, MO | 50.05 | no data | no data | no data | no data |
| Dallas County, MO | 44.62 | no data | no data | no data | no data |
| Douglas County, MO | 57.51 | no data | no data | no data | no data |
| Greene County, MO | 58.56 | 53.39 | no data | no data | 44.33 |
| Hickory County, MO | 63.24 | no data | no data | no data | no data |
| Howell County, MO | 66.83 | no data | no data | no data | no data |
| Jasper County, MO | 68.68 | 124.4 | no data | no data | 47.63 |
| Laclede County, MO | 39.6 | no data | no data | no data | no data |
| Lawrence County, MO | 59.83 | no data | no data | no data | no data |
| McDonald County, MO | 68.4 | no data | no data | no data | no data |
| Newton County, MO | 65.93 | no data | no data | no data | no data |
| Ozark County, MO | 65.01 | no data | no data | no data | no data |
| Polk County, MO | 77.84 | no data | no data | no data | no data |
| Pulaski County, MO | 59.78 | 75.7 | no data | no data | no data |
| St. Clair County, MO | 84.55 | no data | no data | no data | no data |
| Stone County, MO | 50.11 | no data | no data | no data | no data |
| Taney County, MO | 45.06 | no data | no data | no data | no data |
| Texas County, MO | 62.59 | no data | no data | no data | no data |
| Vernon County, MO | 72.61 | no data | no data | no data | no data |
| Webster County, MO | 56.34 | no data | no data | no data | no data |
| Wright County, MO | 52.36 | no data | no data | no data | no data |
| Adair County, OK | 71.54 | no data | no data | 68.49 | no data |
| Delaware County, OK | 65.55 | no data | no data | 61.62 | no data |
| Haskell County, OK | 102.08 | no data | no data | no data | no data |
| Latimer County, OK | 77.62 | no data | no data | no data | no data |

| Report Area | Non-Hispanic White | Non-Hispanic Black | Non-Hispanic Asian | Non-Hispanic American Indian / Alaskan Native | Hispanic / Latino |
|---------------------|--------------------|--------------------|--------------------|---|-------------------|
| Le Flore County, OK | 79.27 | no data | no data | 48.65 | no data |
| Ottawa County, OK | 72.38 | no data | no data | 92.68 | no data |
| Sequoyah County, OK | 69.06 | no data | no data | 55.23 | no data |
| Arkansas | 53.26 | 41.78 | 23.74 | 29.84 | 22.86 |
| Kansas | 43.4 | 37.51 | 15.64 | 74.75 | 34.72 |
| Missouri | 51.1 | 39.83 | 18.08 | 35.22 | 28.3 |
| Oklahoma | 62.07 | 43.29 | 26.43 | 72.41 | 38.09 |
| United States | 42.93 | 33.86 | 15.56 | 70.31 | 27.38 |

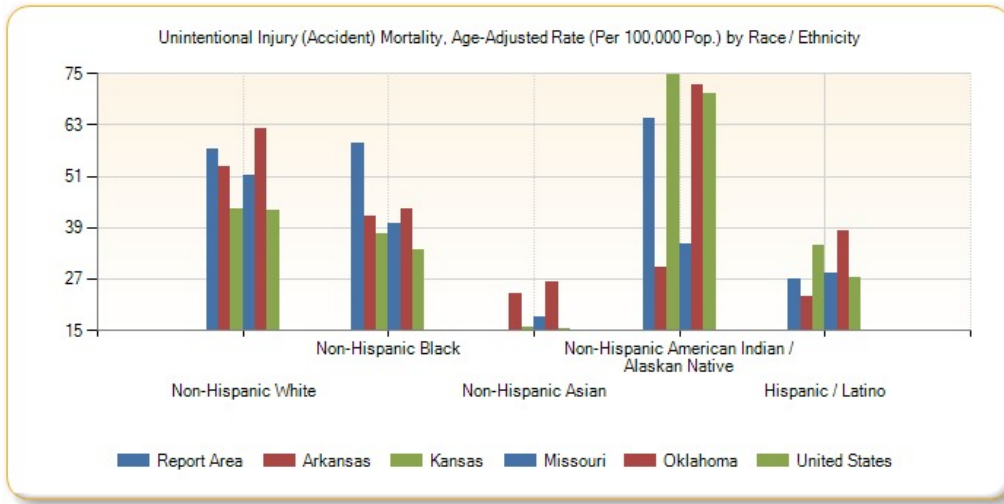

Unintentional Injury (Accident) Mortality, Age-Adjusted Rate (Per 100,000 Pop.) by Year, 2002 through 2011

| Report Area | 2002 | 2003 | 2004 | 2005 | 2006 | 2007 | 2008 | 2009 | 2010 | 2011 |
|---------------|-------|-------|-------|-------|-------|-------|-------|-------|-------|-------|
| Arkansas | 47.59 | 46.88 | 50.64 | 46.98 | 49.4 | 47.79 | 50.55 | 50.16 | 49.39 | 50.15 |
| Kansas | 40.79 | 38.55 | 40.57 | 40.61 | 41.72 | 41.4 | 40.01 | 42.94 | 43.98 | 43.8 |
| Missouri | 45.55 | 47.56 | 46.4 | 47.82 | 50.08 | 48.79 | 48.93 | 47.51 | 47.94 | 50.53 |
| Oklahoma | 44.93 | 49.86 | 55.04 | 56.1 | 56.6 | 58.81 | 57.15 | 61.22 | 60.32 | 58.77 |
| United States | 37.12 | 37.59 | 38.06 | 39.51 | 40.24 | 40.36 | 39.25 | 37.49 | 37.99 | 39.13 |

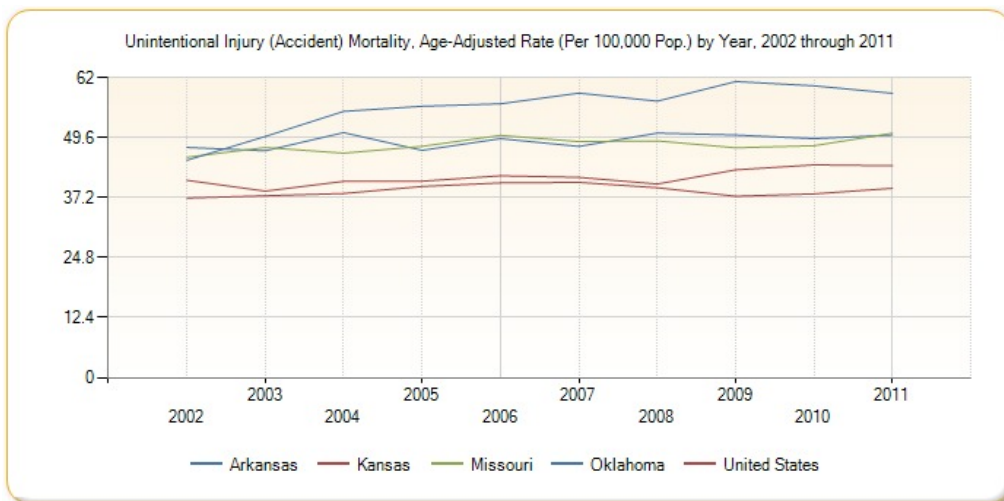

This indicator reports the rate of death due to motor vehicle crashes per 100,000 population, which include collisions with another motor vehicle, a nonmotorist, a fixed object, and a non-fixed object, an overturn, and any other non-collision. This indicator is relevant because motor vehicle crash deaths are preventable and they are a cause of premature death.

| Report Area | Total Population | Average Annual Deaths, 2007-2011 | Crude Death Rate (Per 100,000 Pop.) | Age-Adjusted Death Rate (Per 100,000 Pop.) |
|-----------------------|------------------|----------------------------------|-------------------------------------|--|
| Report Area | 2,255,655 | 239 | 11.23 | 11.55 |
| Baxter County, AR | 41,524 | 5 | 12.52 | 10.9 |
| Benton County, AR | 215,997 | 20 | 9.26 | 9.46 |
| Boone County, AR | 36,906 | 4 | 10.3 | 10.55 |
| Carroll County, AR | 27,127 | 3 | 11.8 | 14.13 |
| Crawford County, AR | 61,326 | 4 | 7.17 | 7.19 |
| Franklin County, AR | 18,157 | 2 | 13.22 | 14.82 |
| Johnson County, AR | 25,400 | 2 | 7.87 | 9.63 |
| Logan County, AR | 22,506 | 3 | 12.44 | 15.3 |
| Madison County, AR | 15,628 | 2 | 15.36 | 15.02 |
| Polk County, AR | 20,524 | no data | no data | no data |
| Scott County, AR | 11,223 | no data | no data | no data |
| Sebastian County, AR | 124,939 | 9 | 7.52 | 7.54 |
| Washington County, AR | 200,422 | 12 | 5.99 | 6.16 |
| Yell County, AR | 21,992 | 4 | 18.19 | 18.33 |
| Cherokee County, KS | 21,652 | 4 | 19.4 | 20.66 |
| Crawford County, KS | 39,048 | 3 | 8.71 | 9.18 |
| Labelle County, KS | 21,718 | 5 | 23.02 | 22.33 |
| Barry County, MO | 35,660 | 7 | 19.63 | 20.68 |
| Barton County, MO | 12,508 | no data | no data | no data |
| Benton County, MO | 19,048 | 4 | 21 | 19.17 |
| Camden County, MO | 43,530 | 6 | 14.7 | 13.97 |
| Cedar County, MO | 14,037 | no data | no data | no data |
| Christian County, MO | 75,910 | 7 | 9.48 | 10.17 |
| Dade County, MO | 7,899 | no data | no data | no data |
| Dallas County, MO | 16,850 | no data | no data | no data |
| Douglas County, MO | 13,692 | 2 | 16.07 | 17.82 |
| Greene County, MO | 272,976 | 23 | 8.35 | 7.97 |
| Hickory County, MO | 9,600 | no data | no data | no data |
| Howell County, MO | 40,057 | 6 | 13.98 | 14.3 |
| Jasper County, MO | 116,237 | 15 | 12.56 | 12.66 |
| Laclede County, MO | 35,483 | 7 | 18.6 | 18.58 |
| Lawrence County, MO | 38,555 | 5 | 14.01 | 13.52 |

Motor Vehicle Crash Death, Age-Adjusted Death Rate (Per 100,000 Pop.)

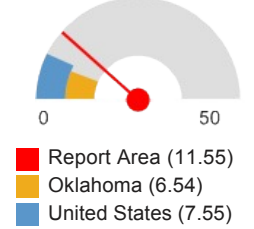

| Report Area | Total Population | Average Annual Deaths, 2007-2011 | Crude Death Rate (Per 100,000 Pop.) | Age-Adjusted Death Rate (Per 100,000 Pop.) |
|----------------------|------------------|----------------------------------|-------------------------------------|--|
| McDonald County, MO | 23,015 | 4 | 17.38 | 17.09 |
| Newton County, MO | 57,909 | 12 | 20.38 | 20.48 |
| Ozark County, MO | 9,673 | no data | no data | no data |
| Polk County, MO | 30,952 | 6 | 18.09 | 18.85 |
| Pulaski County, MO | 50,347 | 7 | 13.9 | 15.57 |
| St. Clair County, MO | 9,743 | 3 | 32.85 | 37.67 |
| Stone County, MO | 32,153 | 4 | 13.06 | 16.49 |
| Taney County, MO | 50,587 | 6 | 12.26 | 13.1 |
| Texas County, MO | 25,764 | 4 | 15.53 | 14.82 |
| Vernon County, MO | 20,966 | 4 | 19.08 | 19.51 |
| Webster County, MO | 36,011 | 3 | 7.22 | 8.31 |
| Wright County, MO | 18,756 | 2 | 11.73 | 13.57 |
| Adair County, OK | 22,493 | 2 | 8.89 | 10.92 |
| Delaware County, OK | 41,282 | 4 | 9.69 | 8.78 |
| Haskell County, OK | 12,676 | no data | no data | no data |
| Latimer County, OK | 11,081 | no data | no data | no data |
| Le Flore County, OK | 50,078 | 6 | 11.18 | 11.92 |
| Ottawa County, OK | 31,974 | 4 | 12.51 | 12.5 |
| Sequoyah County, OK | 42,065 | 3 | 6.66 | 7.98 |
| Arkansas | 2,894,789 | 279 | 9.64 | 9.61 |
| Kansas | 2,829,784 | 336 | 11.89 | 11.74 |
| Missouri | 5,954,446 | 613 | 10.3 | 10.19 |
| Oklahoma | 3,712,751 | 243 | 6.55 | 6.54 |
| United States | 306,486,831 | 23,559 | 7.69 | 7.55 |

Note: This indicator is compared with the lowest state average.

Data Source: Centers for Disease Control and Prevention, [National Vital Statistics System](#). Accessed via [CDC WONDER](#). Centers for Disease Control and Prevention, [Wide-Ranging Online Data for Epidemiologic Research](#). 2007-11. Source geography: County

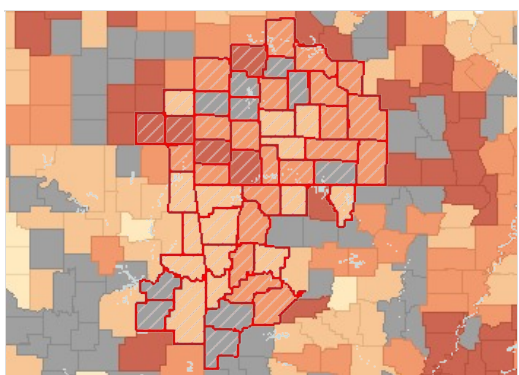

Motor Vehicle Accident Mortality, Age Adj. Rate (Per 100,000 Pop.) by County, NVSS 2007-11

- Over 20.0
- 12.1 - 20.0
- 6.1 - 12.0
- Under 6.1
- No Data or Data Suppressed
- Report Area

Motor Vehicle Crash Mortality, Age-Adjusted Rate (Per 100,000 Pop.) by Gender

| Report Area | Male | Female |
|-------------|-------|--------|
| Report Area | 17.78 | 5.96 |

| Report Area | Male | Female |
|-----------------------|---------|---------|
| Baxter County, AR | 15.76 | 9.9 |
| Benton County, AR | 13.69 | 5.46 |
| Boone County, AR | 15.31 | no data |
| Carroll County, AR | 24.58 | no data |
| Crawford County, AR | 11.19 | no data |
| Franklin County, AR | no data | no data |
| Johnson County, AR | no data | no data |
| Logan County, AR | 24.18 | no data |
| Madison County, AR | 26.23 | no data |
| Polk County, AR | no data | no data |
| Scott County, AR | no data | no data |
| Sebastian County, AR | 12.03 | 3.9 |
| Washington County, AR | 9.7 | 3.07 |
| Yell County, AR | 28.54 | no data |
| Cherokee County, KS | 36.39 | no data |
| Crawford County, KS | 11.44 | no data |
| Labette County, KS | 31.15 | no data |
| Barry County, MO | 37.67 | no data |
| Barton County, MO | no data | no data |
| Benton County, MO | 30.15 | no data |
| Camden County, MO | 19.48 | 9.89 |
| Cedar County, MO | no data | no data |
| Christian County, MO | 16.29 | 6.47 |
| Dade County, MO | no data | no data |
| Dallas County, MO | no data | no data |
| Douglas County, MO | 34.56 | no data |
| Greene County, MO | 12.75 | 3.47 |
| Hickory County, MO | no data | no data |
| Howell County, MO | 25.16 | no data |
| Jasper County, MO | 18.55 | 6.86 |
| Laclede County, MO | 27.78 | no data |
| Lawrence County, MO | 19.51 | no data |
| McDonald County, MO | 21.85 | no data |
| Newton County, MO | 30.2 | 11.8 |
| Ozark County, MO | no data | no data |
| Polk County, MO | 28.18 | no data |
| Pulaski County, MO | 21.71 | 14.71 |
| St. Clair County, MO | 51.71 | no data |
| Stone County, MO | 24.79 | no data |
| Taney County, MO | 18.06 | 9.97 |
| Texas County, MO | 19.63 | no data |
| Vernon County, MO | 28.83 | no data |
| Webster County, MO | no data | no data |

| Report Area | Male | Female |
|---------------------|---------|---------|
| Wright County, MO | 26.98 | no data |
| Adair County, OK | no data | no data |
| Delaware County, OK | 12.54 | no data |
| Haskell County, OK | no data | no data |
| Latimer County, OK | no data | no data |
| Le Flore County, OK | 16.01 | 10.38 |
| Ottawa County, OK | 22.81 | no data |
| Sequoyah County, OK | 13.8 | no data |
| Arkansas | 14.31 | 5.18 |
| Kansas | 16.79 | 6.85 |
| Missouri | 15.08 | 5.56 |
| Oklahoma | 9.98 | 3.21 |
| United States | 11.3 | 4.02 |

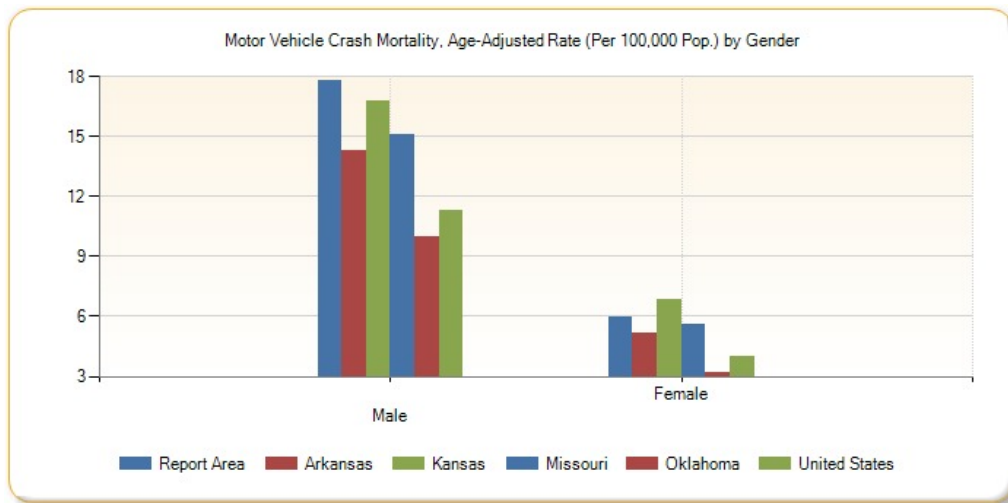

Motor Vehicle Crash Mortality, Age-Adjusted Rate (Per 100,000 Pop.) by Race / Ethnicity

| Report Area | Non-Hispanic White | Non-Hispanic Black | Non-Hispanic Asian | Non-Hispanic American Indian / Alaskan Native | Hispanic or Latino |
|----------------------|--------------------|--------------------|--------------------|---|--------------------|
| Report Area | 12.18 | no data | no data | no data | 27.9 |
| Baxter County, AR | 10.53 | no data | no data | no data | no data |
| Benton County, AR | 9.57 | no data | no data | no data | 27.9 |
| Boone County, AR | 10.19 | no data | no data | no data | no data |
| Carroll County, AR | 16.1 | no data | no data | no data | no data |
| Crawford County, AR | 7.28 | no data | no data | no data | no data |
| Franklin County, AR | 15.91 | no data | no data | no data | no data |
| Johnson County, AR | no data | no data | no data | no data | no data |
| Logan County, AR | 15.19 | no data | no data | no data | no data |
| Madison County, AR | 15.74 | no data | no data | no data | no data |
| Polk County, AR | no data | no data | no data | no data | no data |
| Scott County, AR | no data | no data | no data | no data | no data |
| Sebastian County, AR | 7.95 | no data | no data | no data | no data |

| Report Area | Non-Hispanic White | Non-Hispanic Black | Non-Hispanic Asian | Non-Hispanic American Indian / Alaskan Native | Hispanic or Latino |
|-----------------------|--------------------|--------------------|--------------------|---|--------------------|
| Washington County, AR | 6.54 | no data | no data | no data | no data |
| Yell County, AR | 21.72 | no data | no data | no data | no data |
| Cherokee County, KS | 22.14 | no data | no data | no data | no data |
| Crawford County, KS | 6.84 | no data | no data | no data | no data |
| Labette County, KS | 24.5 | no data | no data | no data | no data |
| Barry County, MO | 22.53 | no data | no data | no data | no data |
| Barton County, MO | no data | no data | no data | no data | no data |
| Benton County, MO | 19.91 | no data | no data | no data | no data |
| Camden County, MO | 14.13 | no data | no data | no data | no data |
| Cedar County, MO | no data | no data | no data | no data | no data |
| Christian County, MO | 10.07 | no data | no data | no data | no data |
| Dade County, MO | no data | no data | no data | no data | no data |
| Dallas County, MO | no data | no data | no data | no data | no data |
| Douglas County, MO | 18.22 | no data | no data | no data | no data |
| Greene County, MO | 7.9 | no data | no data | no data | no data |
| Hickory County, MO | no data | no data | no data | no data | no data |
| Howell County, MO | 14.83 | no data | no data | no data | no data |
| Jasper County, MO | 13.36 | no data | no data | no data | no data |
| Laclede County, MO | 16.49 | no data | no data | no data | no data |
| Lawrence County, MO | 13.44 | no data | no data | no data | no data |
| McDonald County, MO | 20.52 | no data | no data | no data | no data |
| Newton County, MO | 20.93 | no data | no data | no data | no data |
| Ozark County, MO | no data | no data | no data | no data | no data |
| Polk County, MO | 19.62 | no data | no data | no data | no data |
| Pulaski County, MO | 16.85 | no data | no data | no data | no data |
| St. Clair County, MO | 35.71 | no data | no data | no data | no data |
| Stone County, MO | 17.14 | no data | no data | no data | no data |
| Taney County, MO | 13.88 | no data | no data | no data | no data |
| Texas County, MO | 15.94 | no data | no data | no data | no data |
| Vernon County, MO | 21.17 | no data | no data | no data | no data |
| Webster County, MO | 8.61 | no data | no data | no data | no data |
| Wright County, MO | 13.9 | no data | no data | no data | no data |
| Adair County, OK | no data | no data | no data | no data | no data |
| Delaware County, OK | 9.59 | no data | no data | no data | no data |
| Haskell County, OK | no data | no data | no data | no data | no data |
| Latimer County, OK | no data | no data | no data | no data | no data |

| Report Area | Non-Hispanic White | Non-Hispanic Black | Non-Hispanic Asian | Non-Hispanic American Indian / Alaskan Native | Hispanic or Latino |
|---------------------|--------------------|--------------------|--------------------|---|--------------------|
| Le Flore County, OK | 13.47 | no data | no data | no data | no data |
| Ottawa County, OK | 15.14 | no data | no data | no data | no data |
| Sequoyah County, OK | 8.9 | no data | no data | no data | no data |
| Arkansas | 10 | 9.43 | no data | 11.02 | 6.85 |
| Kansas | 11.74 | 11.07 | 4.63 | 19.91 | 12.47 |
| Missouri | 10.63 | 8.76 | 5.22 | 7.87 | 6.47 |
| Oklahoma | 6.59 | 5.72 | 3.69 | 9.72 | 4.22 |
| United States | 7.77 | 7.96 | 3.82 | 16.08 | 7.34 |

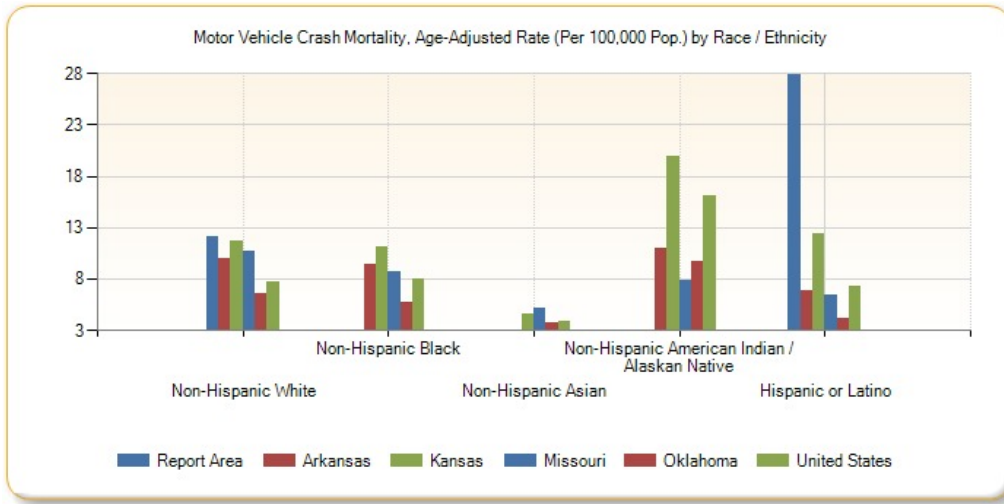

Motor Vehicle Accident Mortality, Age-Adjusted Rate (Per 100,000 Pop.) by Year, 2002 through 2011

| Report Area | 2002 | 2003 | 2004 | 2005 | 2006 | 2007 | 2008 | 2009 | 2010 | 2011 |
|---------------|-------|-------|-------|-------|-------|-------|-------|-------|------|-------|
| Arkansas | 15.97 | 16.69 | 16.13 | 15.15 | 16.01 | 12.56 | 9.64 | 8.44 | 8.88 | 8.59 |
| Kansas | 17.85 | 15.36 | 16.59 | 16.16 | 16.06 | 14.55 | 12.15 | 13.46 | 7.88 | 10.76 |
| Missouri | 19.24 | 16.98 | 15.48 | 15.82 | 15.27 | 12.93 | 14.14 | 12.76 | 5.43 | 5.69 |
| Oklahoma | 6.37 | 6.68 | 6.74 | 6.82 | 6.1 | 5.65 | 5.54 | 7.07 | 6.9 | 7.52 |
| United States | 10.8 | 10.57 | 10.34 | 10.15 | 9.93 | 9.24 | 8.12 | 7.21 | 6.54 | 6.76 |

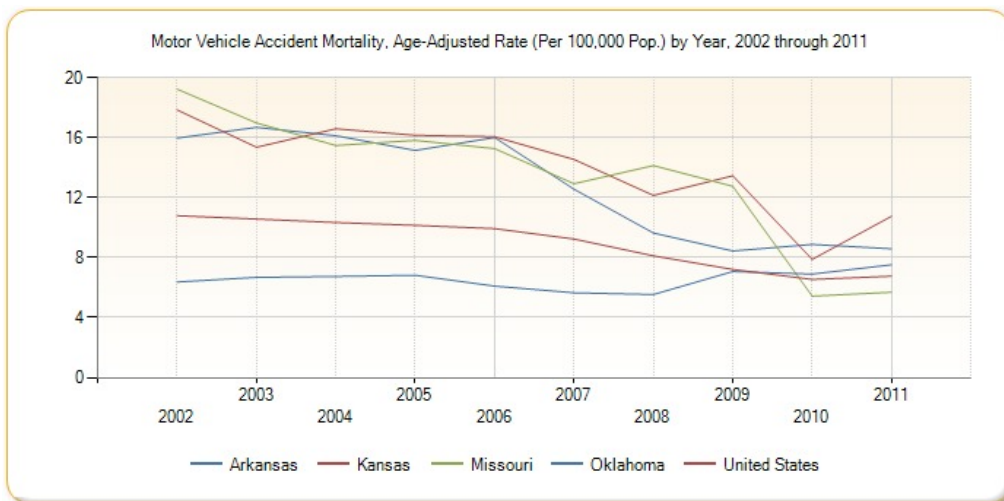

This indicator reports the rate of pedestrians killed by motor vehicles per 100,000 population. This indicator is relevant because pedestrian-motor vehicle crash deaths are preventable and they are a cause of premature death.

| Report Area | Total Deaths, 2008-2010 | Average Annual Deaths, 2008-2010 | Average Annual Death Rate (Per 100,000 Pop.) |
|-----------------------|-------------------------|----------------------------------|--|
| Report Area | 58 | 19 | 0.8 |
| Baxter County, AR | 0 | 0 | 0 |
| Benton County, AR | 2 | 0 | 0.3 |
| Boone County, AR | 1 | 0 | 0.9 |
| Carroll County, AR | 0 | 0 | 0 |
| Crawford County, AR | 4 | 1 | 2.15 |
| Franklin County, AR | 0 | 0 | 0 |
| Johnson County, AR | 0 | 0 | 0 |
| Logan County, AR | 0 | 0 | 0 |
| Madison County, AR | 0 | 0 | 0 |
| Polk County, AR | 1 | 0 | 1.61 |
| Scott County, AR | 1 | 0 | 2.97 |
| Sebastian County, AR | 3 | 1 | 0.8 |
| Washington County, AR | 8 | 2 | 1.31 |
| Yell County, AR | 0 | 0 | 0 |
| Cherokee County, KS | 0 | 0 | 0 |
| Crawford County, KS | 0 | 0 | 0 |
| Labette County, KS | 0 | 0 | 0 |
| Barry County, MO | 1 | 0 | 0.94 |
| Barton County, MO | 0 | 0 | 0 |
| Benton County, MO | 1 | 0 | 1.75 |
| Camden County, MO | 3 | 1 | 2.27 |
| Cedar County, MO | 0 | 0 | 0 |
| Christian County, MO | 1 | 0 | 0.43 |
| Dade County, MO | 0 | 0 | 0 |
| Dallas County, MO | 1 | 0 | 1.99 |
| Douglas County, MO | 0 | 0 | 0 |
| Greene County, MO | 9 | 3 | 1.09 |
| Hickory County, MO | 0 | 0 | 0 |
| Howell County, MO | 1 | 0 | 0.83 |
| Jasper County, MO | 1 | 0 | 0.28 |
| Laclede County, MO | 2 | 0 | 1.87 |
| Lawrence County, MO | 0 | 0 | 0 |
| McDonald County, MO | 1 | 0 | 1.44 |
| Newton County, MO | 1 | 0 | 0.57 |
| Ozark County, MO | 0 | 0 | 0 |
| Polk County, MO | 0 | 0 | 0 |
| Pulaski County, MO | 3 | 1 | 1.91 |

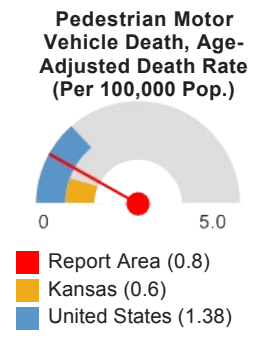

| Report Area | Total Deaths, 2008-2010 | Average Annual Deaths, 2008-2010 | Average Annual Death Rate (Per 100,000 Pop.) |
|--------------------------------|-------------------------|----------------------------------|--|
| St. Clair County, MO | 0 | 0 | 0 |
| Stone County, MO | 0 | 0 | 0 |
| Taney County, MO | 0 | 0 | 0 |
| Texas County, MO | 2 | 0 | 2.56 |
| Vernon County, MO | 1 | 0 | 1.58 |
| Webster County, MO | 0 | 0 | 0 |
| Wright County, MO | 0 | 0 | 0 |
| Adair County, OK | 0 | 0 | 0 |
| Delaware County, OK | 1 | 0 | 0.8 |
| Haskell County, OK | 0 | 0 | 0 |
| Latimer County, OK | 0 | 0 | 0 |
| Le Flore County, OK | 3 | 1 | 1.98 |
| Ottawa County, OK | 2 | 0 | 2.09 |
| Sequoyah County, OK | 4 | 1 | 3.15 |
| Arkansas | 118 | 39 | 1.3 |
| Kansas | 55 | 18 | 0.6 |
| Missouri | 186 | 62 | 1 |
| Oklahoma | 143 | 47 | 1.2 |
| United States | 12,750 | 4,250 | 1.38 |
| HP 2020 Target | | | <= 1.3 |

Note: This indicator is compared with the lowest state average.

Data Source: US Department of Transportation, National Highway Traffic Safety Administration, [Fatality Analysis Reporting System](#). 2008-10. Source geography: County

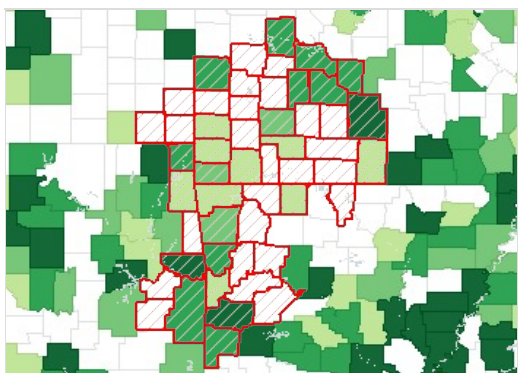

Pedestrian Motor Vehicle Accident Mortality, Age Adj. Rate (Per 100,000 Pop.) by County, NHTSA 2008-10

- Over 2.5%
- 1.6 - 2.5%
- 1.1 - 1.5%
- Under 1.1%
- No Deaths
- Report Area

Mortality - Homicide

This indicator reports the rate of death due to assault (homicide) per 100,000 population. Figures are reported as crude rates, and as rates age-adjusted to year 2000 standard. Rates are resummarized for report areas from county level data, only where data is available. This indicator is relevant because homicide rate is a measure of poor community safety and is a leading cause of premature death.

| Report Area | Total Population | Average Annual Deaths, 2007-2011 | Crude Death Rate (Per 100,000 Pop.) | Age-Adjusted Death Rate (Per 100,000 Pop.) |
|-------------------|------------------|----------------------------------|-------------------------------------|--|
| Report Area | 2,255,655 | 53 | 3.87 | 4.23 |
| Baxter County, AR | 41,524 | no data | no data | no data |
| Benton County, AR | 215,997 | 6 | 2.59 | 2.59 |

Homicide, Age-Adjusted Death Rate (Per 100,000 Pop.)

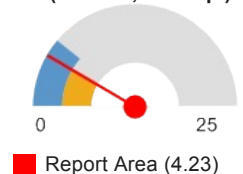

| Report Area | Total Population | Average Annual Deaths, 2007-2011 | Crude Death Rate (Per 100,000 Pop.) | Age-Adjusted Death Rate (Per 100,000 Pop.) |
|-----------------------|------------------|----------------------------------|-------------------------------------|--|
| Boone County, AR | 36,906 | 3 | 7.04 | 7.2 |
| Carroll County, AR | 27,127 | no data | no data | no data |
| Crawford County, AR | 61,326 | 2 | 3.59 | 4.2 |
| Franklin County, AR | 18,157 | no data | no data | no data |
| Johnson County, AR | 25,400 | no data | no data | no data |
| Logan County, AR | 22,506 | no data | no data | no data |
| Madison County, AR | 15,628 | no data | no data | no data |
| Polk County, AR | 20,524 | no data | no data | no data |
| Scott County, AR | 11,223 | no data | no data | no data |
| Sebastian County, AR | 124,939 | 5 | 4.16 | 4.21 |
| Washington County, AR | 200,422 | 3 | 1.7 | 1.73 |
| Yell County, AR | 21,992 | no data | no data | no data |
| Cherokee County, KS | 21,652 | no data | no data | no data |
| Crawford County, KS | 39,048 | no data | no data | no data |
| Labette County, KS | 21,718 | no data | no data | no data |
| Barry County, MO | 35,660 | no data | no data | no data |
| Barton County, MO | 12,508 | no data | no data | no data |
| Benton County, MO | 19,048 | no data | no data | no data |
| Camden County, MO | 43,530 | no data | no data | no data |
| Cedar County, MO | 14,037 | no data | no data | no data |
| Christian County, MO | 75,910 | no data | no data | no data |
| Dade County, MO | 7,899 | no data | no data | no data |
| Dallas County, MO | 16,850 | no data | no data | no data |
| Douglas County, MO | 13,692 | no data | no data | no data |
| Greene County, MO | 272,976 | 9 | 3.37 | 3.35 |
| Hickory County, MO | 9,600 | no data | no data | no data |
| Howell County, MO | 40,057 | 2 | 4.99 | 6.49 |
| Jasper County, MO | 116,237 | 4 | 3.1 | 3.34 |
| Laclede County, MO | 35,483 | 3 | 7.33 | 8.45 |
| Lawrence County, MO | 38,555 | no data | no data | no data |
| McDonald County, MO | 23,015 | no data | no data | no data |
| Newton County, MO | 57,909 | 2 | 4.14 | 4.75 |
| Ozark County, MO | 9,673 | no data | no data | no data |
| Polk County, MO | 30,952 | no data | no data | no data |
| Pulaski County, MO | 50,347 | 3 | 5.96 | 7.25 |
| St. Clair County, MO | 9,743 | no data | no data | no data |
| Stone County, MO | 32,153 | no data | no data | no data |

■ Kansas (4.2)
■ United States (5.63)

| Report Area | Total Population | Average Annual Deaths, 2007-2011 | Crude Death Rate (Per 100,000 Pop.) | Age-Adjusted Death Rate (Per 100,000 Pop.) |
|--------------------------------|------------------|----------------------------------|-------------------------------------|--|
| Taney County, MO | 50,587 | no data | no data | no data |
| Texas County, MO | 25,764 | no data | no data | no data |
| Vernon County, MO | 20,966 | no data | no data | no data |
| Webster County, MO | 36,011 | no data | no data | no data |
| Wright County, MO | 18,756 | no data | no data | no data |
| Adair County, OK | 22,493 | 3 | 12.45 | 15.15 |
| Delaware County, OK | 41,282 | 3 | 6.3 | 8.72 |
| Haskell County, OK | 12,676 | no data | no data | no data |
| Latimer County, OK | 11,081 | no data | no data | no data |
| Le Flore County, OK | 50,078 | 3 | 5.59 | 6.1 |
| Ottawa County, OK | 31,974 | no data | no data | no data |
| Sequoyah County, OK | 42,065 | 3 | 7.13 | 7.6 |
| Arkansas | 2,894,789 | 214 | 7.41 | 7.65 |
| Kansas | 2,829,784 | 117 | 4.12 | 4.2 |
| Missouri | 5,954,446 | 430 | 7.22 | 7.4 |
| Oklahoma | 3,712,751 | 241 | 6.49 | 6.58 |
| United States | 306,486,831 | 17,097 | 5.58 | 5.63 |
| HP 2020 Target | | | | <= 5.5 |

Note: This indicator is compared with the lowest state average.

Data Source: Centers for Disease Control and Prevention, [National Vital Statistics System](#). Accessed via [CDC WONDER](#). Centers for Disease Control and Prevention, [Wide-Ranging Online Data for Epidemiologic Research](#). 2007-11. Source geography: County

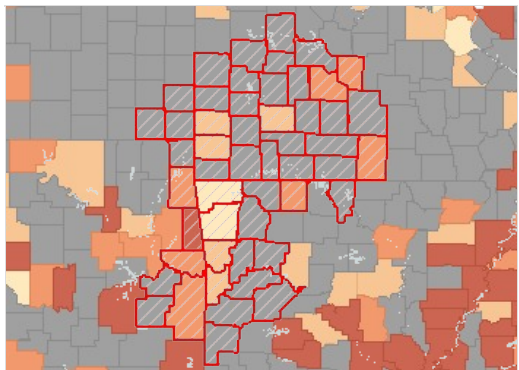

Homicide Mortality, Age Adj. Rate (Per 100,000 Pop.) by County, NVSS 2007-11

- Over 9.0
- 6.1 - 9.0
- 3.1 - 6.0
- Under 3.1
- No Data or Data Suppressed
- Report Area

Homicide Mortality, Age-Adjusted Rate (Per 100,000 Pop.) by Gender

| Report Area | Male | Female |
|---------------------|---------|---------|
| Report Area | 6.82 | 2.46 |
| Baxter County, AR | no data | no data |
| Benton County, AR | 3.8 | no data |
| Boone County, AR | no data | no data |
| Carroll County, AR | no data | no data |
| Crawford County, AR | no data | no data |
| Franklin County, AR | no data | no data |
| Johnson County, AR | no data | no data |

| Report Area | Male | Female |
|-----------------------|---------|---------|
| Logan County, AR | no data | no data |
| Madison County, AR | no data | no data |
| Polk County, AR | no data | no data |
| Scott County, AR | no data | no data |
| Sebastian County, AR | 5.92 | 3.57 |
| Washington County, AR | no data | no data |
| Yell County, AR | no data | no data |
| Cherokee County, KS | no data | no data |
| Crawford County, KS | no data | no data |
| Labette County, KS | no data | no data |
| Barry County, MO | no data | no data |
| Barton County, MO | no data | no data |
| Benton County, MO | no data | no data |
| Camden County, MO | no data | no data |
| Cedar County, MO | no data | no data |
| Christian County, MO | no data | no data |
| Dade County, MO | no data | no data |
| Dallas County, MO | no data | no data |
| Douglas County, MO | no data | no data |
| Greene County, MO | 4.96 | 1.95 |
| Hickory County, MO | no data | no data |
| Howell County, MO | no data | no data |
| Jasper County, MO | 4.69 | no data |
| Laclede County, MO | no data | no data |
| Lawrence County, MO | no data | no data |
| McDonald County, MO | no data | no data |
| Newton County, MO | no data | no data |
| Ozark County, MO | no data | no data |
| Polk County, MO | no data | no data |
| Pulaski County, MO | 10.82 | no data |
| St. Clair County, MO | no data | no data |
| Stone County, MO | no data | no data |
| Taney County, MO | no data | no data |
| Texas County, MO | no data | no data |
| Vernon County, MO | no data | no data |
| Webster County, MO | no data | no data |
| Wright County, MO | no data | no data |
| Adair County, OK | 26.14 | no data |
| Delaware County, OK | 14.76 | no data |
| Haskell County, OK | no data | no data |
| Latimer County, OK | no data | no data |
| Le Flore County, OK | 10.42 | no data |
| Ottawa County, OK | no data | no data |

| Report Area | Male | Female |
|---------------------|-------|---------|
| Sequoyah County, OK | 14.69 | no data |
| Arkansas | 11.94 | 3.37 |
| Kansas | 6.12 | 2.19 |
| Missouri | 11.7 | 3.12 |
| Oklahoma | 10.05 | 3.06 |
| United States | 8.87 | 2.36 |

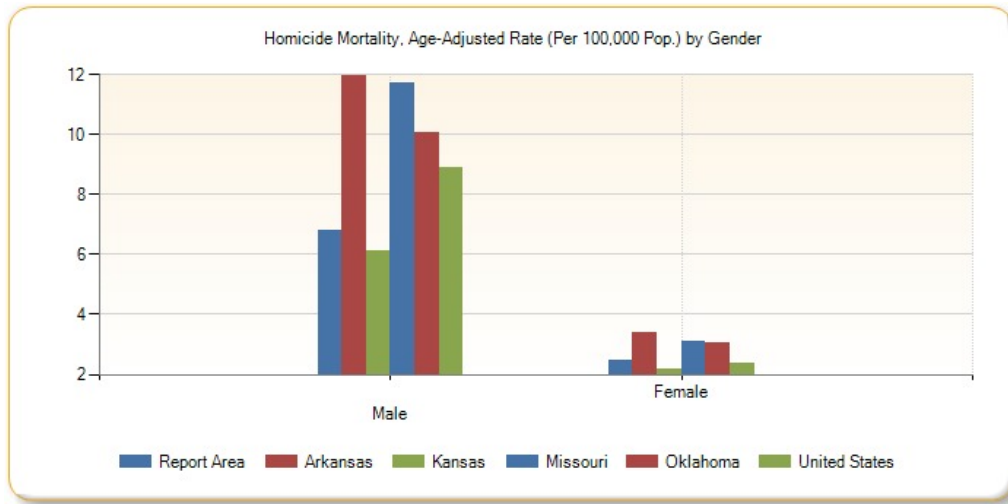

Homicide Mortality, Age-Adjusted Rate (Per 100,000 Pop.) by Race / Ethnicity

| Report Area | Non-Hispanic White | Non-Hispanic Black | Non-Hispanic Asian | Non-Hispanic American Indian / Alaskan Native | Hispanic or Latino |
|-----------------------|--------------------|--------------------|--------------------|---|--------------------|
| Report Area | 4.1 | no data | no data | 27.7 | no data |
| Baxter County, AR | no data | no data | no data | no data | no data |
| Benton County, AR | 2.5 | no data | no data | no data | no data |
| Boone County, AR | 7.43 | no data | no data | no data | no data |
| Carroll County, AR | no data | no data | no data | no data | no data |
| Crawford County, AR | no data | no data | no data | no data | no data |
| Franklin County, AR | no data | no data | no data | no data | no data |
| Johnson County, AR | no data | no data | no data | no data | no data |
| Logan County, AR | no data | no data | no data | no data | no data |
| Madison County, AR | no data | no data | no data | no data | no data |
| Polk County, AR | no data | no data | no data | no data | no data |
| Scott County, AR | no data | no data | no data | no data | no data |
| Sebastian County, AR | 4.62 | no data | no data | no data | no data |
| Washington County, AR | 1.63 | no data | no data | no data | no data |
| Yell County, AR | no data | no data | no data | no data | no data |
| Cherokee County, KS | no data | no data | no data | no data | no data |
| Crawford County, KS | no data | no data | no data | no data | no data |
| Labette County, KS | no data | no data | no data | no data | no data |

| Report Area | Non-Hispanic White | Non-Hispanic Black | Non-Hispanic Asian | Non-Hispanic American Indian / Alaskan Native | Hispanic or Latino |
|----------------------|--------------------|--------------------|--------------------|---|--------------------|
| Barry County, MO | no data | no data | no data | no data | no data |
| Barton County, MO | no data | no data | no data | no data | no data |
| Benton County, MO | no data | no data | no data | no data | no data |
| Camden County, MO | no data | no data | no data | no data | no data |
| Cedar County, MO | no data | no data | no data | no data | no data |
| Christian County, MO | no data | no data | no data | no data | no data |
| Dade County, MO | no data | no data | no data | no data | no data |
| Dallas County, MO | no data | no data | no data | no data | no data |
| Douglas County, MO | no data | no data | no data | no data | no data |
| Greene County, MO | 3.36 | no data | no data | no data | no data |
| Hickory County, MO | no data | no data | no data | no data | no data |
| Howell County, MO | 6.73 | no data | no data | no data | no data |
| Jasper County, MO | 3.49 | no data | no data | no data | no data |
| Laclede County, MO | 8.82 | no data | no data | no data | no data |
| Lawrence County, MO | no data | no data | no data | no data | no data |
| McDonald County, MO | no data | no data | no data | no data | no data |
| Newton County, MO | 5.06 | no data | no data | no data | no data |
| Ozark County, MO | no data | no data | no data | no data | no data |
| Polk County, MO | no data | no data | no data | no data | no data |
| Pulaski County, MO | 8.84 | no data | no data | no data | no data |
| St. Clair County, MO | no data | no data | no data | no data | no data |
| Stone County, MO | no data | no data | no data | no data | no data |
| Taney County, MO | no data | no data | no data | no data | no data |
| Texas County, MO | no data | no data | no data | no data | no data |
| Vernon County, MO | no data | no data | no data | no data | no data |
| Webster County, MO | no data | no data | no data | no data | no data |
| Wright County, MO | no data | no data | no data | no data | no data |
| Adair County, OK | no data | no data | no data | 27.7 | no data |
| Delaware County, OK | no data | no data | no data | no data | no data |
| Haskell County, OK | no data | no data | no data | no data | no data |
| Latimer County, OK | no data | no data | no data | no data | no data |
| Le Flore County, OK | 6.97 | no data | no data | no data | no data |
| Ottawa County, OK | no data | no data | no data | no data | no data |
| Sequoyah County, OK | 8.32 | no data | no data | no data | no data |
| Arkansas | 4.5 | 23.55 | 6.57 | no data | 4.57 |
| Kansas | 2.45 | 20.62 | 3.02 | no data | 6.46 |
| Missouri | 3.27 | 34.8 | 2.85 | no data | 5.23 |

| Report Area | Non-Hispanic White | Non-Hispanic Black | Non-Hispanic Asian | Non-Hispanic American Indian / Alaskan Native | Hispanic or Latino |
|---------------|--------------------|--------------------|--------------------|---|--------------------|
| Oklahoma | 4.47 | 24.39 | no data | 8.26 | 5.24 |
| United States | 2.68 | 19.67 | 2.04 | 8.84 | 5.9 |

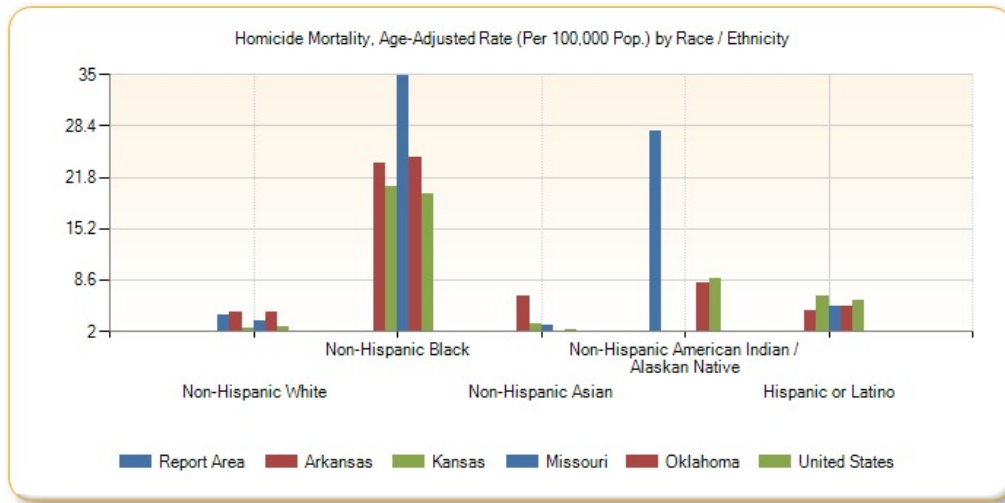

Homicide Mortality, Age-Adjusted Rate (Per 100,000 Pop.) by Year, 2002 through 2011

| Report Area | 2002 | 2003 | 2004 | 2005 | 2006 | 2007 | 2008 | 2009 | 2010 | 2011 |
|---------------|------|------|------|------|------|------|------|------|------|------|
| Arkansas | 7.27 | 7.29 | 7.82 | 7.96 | 8.52 | 8.75 | 7.72 | 7.85 | 6.59 | 7.36 |
| Kansas | 4.75 | 4.45 | 4.32 | 3.91 | 4.17 | 4.2 | 3.95 | 4.64 | 3.78 | 4.36 |
| Missouri | 6.51 | 5.75 | 6.47 | 7.32 | 7.16 | 6.6 | 8.35 | 7.34 | 7.5 | 7.23 |
| Oklahoma | 5.57 | 6.43 | 6.33 | 6.09 | 6.38 | 6.89 | 6.51 | 6.79 | 5.75 | 7 |
| United States | 6.11 | 6.11 | 5.94 | 6.16 | 6.26 | 6.15 | 5.93 | 5.54 | 5.33 | 5.3 |

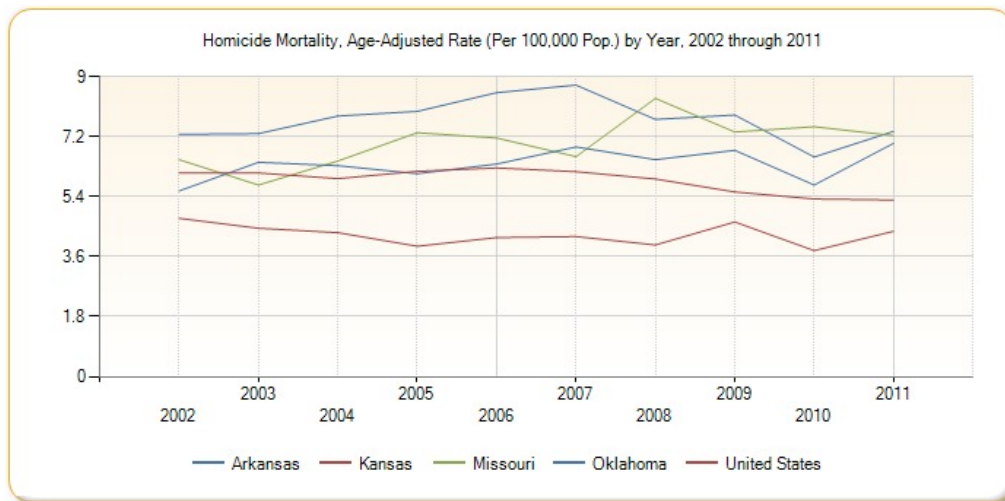

Mortality - Suicide

This indicator reports the rate of death due to intentional self-harm (suicide) per 100,000 population. Figures are reported as crude rates, and as rates age-adjusted to year 2000 standard. Rates are resummairized for report areas from county level data, only where data is available. This indicator is relevant because suicide is an indicator of poor mental health.

| Report Area | Total Population | Average Annual Deaths, 2007-2011 | Crude Death Rate (Per 100,000 Pop.) | Age-Adjusted Death Rate (Per 100,000 Pop.) |
|-------------|------------------|----------------------------------|-------------------------------------|--|
| Report Area | 2,255,655 | 350 | 16.04 | 16.42 |

Suicide, Age-Adjusted Death Rate (Per 100,000 Pop.)

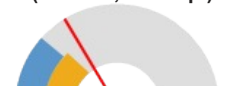

| Report Area | Total Population | Average Annual Deaths, 2007-2011 | Crude Death Rate (Per 100,000 Pop.) | Age-Adjusted Death Rate (Per 100,000 Pop.) |
|-----------------------|------------------|----------------------------------|-------------------------------------|--|
| Baxter County, AR | 41,524 | 11 | 26.01 | 27 |
| Benton County, AR | 215,997 | 31 | 14.17 | 14.61 |
| Boone County, AR | 36,906 | 6 | 17.34 | 16.67 |
| Carroll County, AR | 27,127 | 6 | 20.64 | 20.33 |
| Crawford County, AR | 61,326 | 9 | 14.35 | 14.43 |
| Franklin County, AR | 18,157 | 4 | 22.03 | 21.84 |
| Johnson County, AR | 25,400 | 3 | 11.02 | 12.85 |
| Logan County, AR | 22,506 | 4 | 18.66 | 18.61 |
| Madison County, AR | 15,628 | 3 | 16.64 | 18.38 |
| Polk County, AR | 20,524 | 5 | 23.39 | 24 |
| Scott County, AR | 11,223 | no data | no data | no data |
| Sebastian County, AR | 124,939 | 16 | 13.13 | 13.12 |
| Washington County, AR | 200,422 | 26 | 13.17 | 13.81 |
| Yell County, AR | 21,992 | 3 | 14.55 | 15.88 |
| Cherokee County, KS | 21,652 | 4 | 20.32 | 19.61 |
| Crawford County, KS | 39,048 | 6 | 15.88 | 15 |
| Labelle County, KS | 21,718 | 3 | 11.97 | 13.15 |
| Barry County, MO | 35,660 | 6 | 17.39 | 17.33 |
| Barton County, MO | 12,508 | no data | no data | no data |
| Benton County, MO | 19,048 | 4 | 19.95 | 22.08 |
| Camden County, MO | 43,530 | 7 | 16.54 | 17.51 |
| Cedar County, MO | 14,037 | 4 | 28.5 | 25.99 |
| Christian County, MO | 75,910 | 9 | 11.33 | 11.37 |
| Dade County, MO | 7,899 | no data | no data | no data |
| Dallas County, MO | 16,850 | 4 | 22.55 | 27.6 |
| Douglas County, MO | 13,692 | 2 | 14.61 | 17.69 |
| Greene County, MO | 272,976 | 40 | 14.65 | 14.3 |
| Hickory County, MO | 9,600 | no data | no data | no data |
| Howell County, MO | 40,057 | 9 | 22.97 | 23.62 |
| Jasper County, MO | 116,237 | 18 | 15.14 | 15.48 |
| Laclede County, MO | 35,483 | 6 | 18.04 | 18.62 |
| Lawrence County, MO | 38,555 | 5 | 13.49 | 13.73 |
| McDonald County, MO | 23,015 | 3 | 13.9 | 15.37 |
| Newton County, MO | 57,909 | 9 | 15.89 | 16.37 |
| Ozark County, MO | 9,673 | 3 | 33.08 | 39.37 |
| Polk County, MO | 30,952 | 5 | 16.15 | 15.54 |

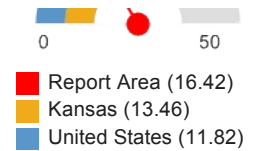

| Report Area | Total Population | Average Annual Deaths, 2007-2011 | Crude Death Rate (Per 100,000 Pop.) | Age-Adjusted Death Rate (Per 100,000 Pop.) |
|--------------------------------|------------------|----------------------------------|-------------------------------------|--|
| Pulaski County, MO | 50,347 | 8 | 16.29 | 19.36 |
| St. Clair County, MO | 9,743 | no data | no data | no data |
| Stone County, MO | 32,153 | 5 | 14.31 | 16.19 |
| Taney County, MO | 50,587 | 7 | 13.44 | 12.4 |
| Texas County, MO | 25,764 | 5 | 20.18 | 19.6 |
| Vernon County, MO | 20,966 | 4 | 18.12 | 20.32 |
| Webster County, MO | 36,011 | 7 | 18.88 | 18.74 |
| Wright County, MO | 18,756 | 3 | 18.13 | 20.01 |
| Adair County, OK | 22,493 | 2 | 8.89 | 9.58 |
| Delaware County, OK | 41,282 | 9 | 21.32 | 20.4 |
| Haskell County, OK | 12,676 | no data | no data | no data |
| Latimer County, OK | 11,081 | no data | no data | no data |
| Le Flore County, OK | 50,078 | 12 | 23.16 | 22.5 |
| Ottawa County, OK | 31,974 | 7 | 23.14 | 24.8 |
| Sequoyah County, OK | 42,065 | 7 | 16.17 | 16.56 |
| Arkansas | 2,894,789 | 436 | 15.06 | 15.13 |
| Kansas | 2,829,784 | 379 | 13.4 | 13.46 |
| Missouri | 5,954,446 | 847 | 14.23 | 14.01 |
| Oklahoma | 3,712,751 | 597 | 16.07 | 16.12 |
| United States | 306,486,831 | 37,085 | 12.1 | 11.82 |
| HP 2020 Target | | | | <= 10.2 |

Note: This indicator is compared with the lowest state average.

Data Source: Centers for Disease Control and Prevention, [National Vital Statistics System](#). Accessed via [CDC WONDER](#). Centers for Disease Control and Prevention, [Wide-Ranging Online Data for Epidemiologic Research](#). 2007-11. Source geography: County

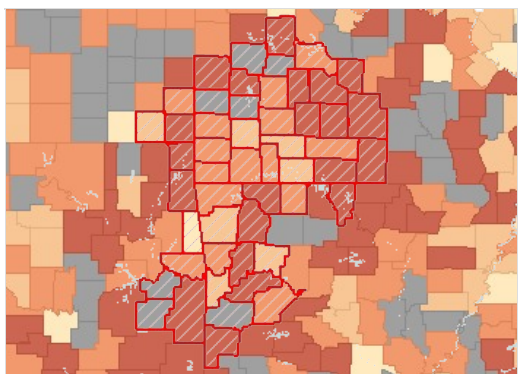

Suicide Mortality, Age Adj. Rate (Per 100,000 Pop.) by County, NVSS 2007-11

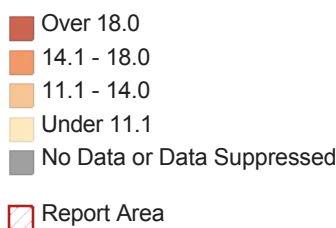

Suicide Mortality, Age-Adjusted Rate (Per 100,000 Pop.) by Gender

| Report Area | Male | Female |
|-------------------|-------|---------|
| Report Area | 27.48 | 7.07 |
| Baxter County, AR | 43.3 | 13.91 |
| Benton County, AR | 22.04 | 7.73 |
| Boone County, AR | 30.6 | no data |

| Report Area | Male | Female |
|-----------------------|---------|---------|
| Carroll County, AR | 25.83 | 19.8 |
| Crawford County, AR | 22.35 | 8.28 |
| Franklin County, AR | 44.41 | no data |
| Johnson County, AR | 22.52 | no data |
| Logan County, AR | 33.9 | no data |
| Madison County, AR | 34.61 | no data |
| Polk County, AR | 44.49 | no data |
| Scott County, AR | no data | no data |
| Sebastian County, AR | 21.86 | 5.18 |
| Washington County, AR | 23.6 | 4.78 |
| Yell County, AR | 25.04 | no data |
| Cherokee County, KS | 36.38 | no data |
| Crawford County, KS | 24.35 | no data |
| Labette County, KS | 25.51 | no data |
| Barry County, MO | 31.14 | no data |
| Barton County, MO | no data | no data |
| Benton County, MO | 36.65 | no data |
| Camden County, MO | 29.19 | no data |
| Cedar County, MO | 51.69 | no data |
| Christian County, MO | 19.55 | no data |
| Dade County, MO | no data | no data |
| Dallas County, MO | 32.62 | no data |
| Douglas County, MO | no data | no data |
| Greene County, MO | 23.83 | 5.83 |
| Hickory County, MO | no data | no data |
| Howell County, MO | 38.36 | no data |
| Jasper County, MO | 25.78 | 6.47 |
| Laclede County, MO | 31.09 | no data |
| Lawrence County, MO | 25.56 | no data |
| McDonald County, MO | 26.96 | no data |
| Newton County, MO | 23.06 | 11.35 |
| Ozark County, MO | 66.98 | no data |
| Polk County, MO | 25.39 | no data |
| Pulaski County, MO | 37.06 | no data |
| St. Clair County, MO | no data | no data |
| Stone County, MO | 25.63 | no data |
| Taney County, MO | 23.44 | no data |
| Texas County, MO | 29.16 | no data |
| Vernon County, MO | 37.82 | no data |
| Webster County, MO | 29 | no data |
| Wright County, MO | 29.57 | no data |
| Adair County, OK | 19.35 | no data |
| Delaware County, OK | 34.21 | no data |

| Report Area | Male | Female |
|---------------------|---------|---------|
| Haskell County, OK | no data | no data |
| Latimer County, OK | no data | no data |
| Le Flore County, OK | 38.4 | no data |
| Ottawa County, OK | 46.03 | no data |
| Sequoyah County, OK | 28.74 | no data |
| Arkansas | 24.49 | 6.42 |
| Kansas | 22.29 | 4.95 |
| Missouri | 23.17 | 5.64 |
| Oklahoma | 26.3 | 6.49 |
| United States | 19.35 | 4.89 |

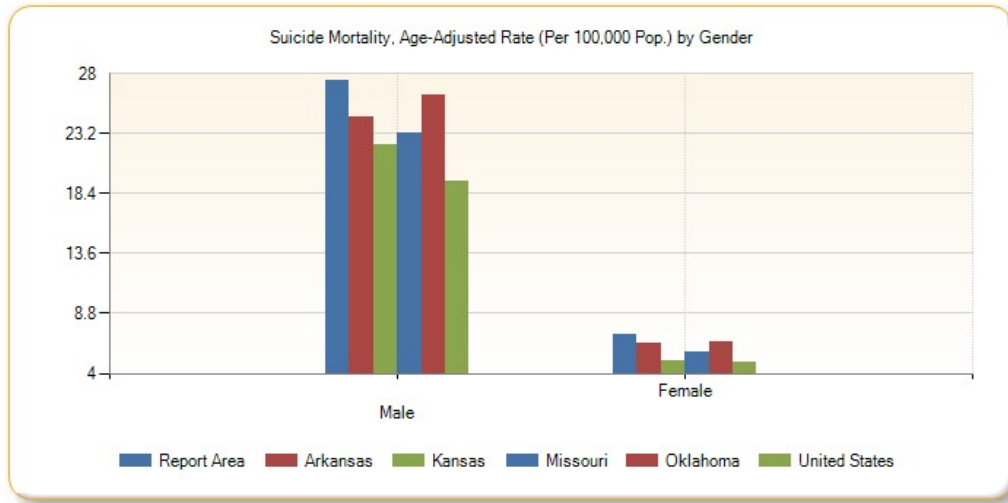

Suicide Mortality, Age-Adjusted Rate (Per 100,000 Pop.) by Race / Ethnicity

| Report Area | Non-Hispanic White | Non-Hispanic Black | Non-Hispanic Asian | Non-Hispanic American Indian / Alaskan Native | Hispanic or Latino |
|-----------------------|--------------------|--------------------|--------------------|---|--------------------|
| Report Area | 17.71 | no data | no data | 41.66 | no data |
| Baxter County, AR | 27.95 | no data | no data | no data | no data |
| Benton County, AR | 16.87 | no data | no data | no data | no data |
| Boone County, AR | 16.85 | no data | no data | no data | no data |
| Carroll County, AR | 23.75 | no data | no data | no data | no data |
| Crawford County, AR | 16.16 | no data | no data | no data | no data |
| Franklin County, AR | 22.87 | no data | no data | no data | no data |
| Johnson County, AR | 13.89 | no data | no data | no data | no data |
| Logan County, AR | 18.9 | no data | no data | no data | no data |
| Madison County, AR | 19.56 | no data | no data | no data | no data |
| Polk County, AR | 26.44 | no data | no data | no data | no data |
| Scott County, AR | no data | no data | no data | no data | no data |
| Sebastian County, AR | 14.99 | no data | no data | no data | no data |
| Washington County, AR | 15.93 | no data | no data | no data | no data |
| Yell County, AR | 18.15 | no data | no data | no data | no data |

| Report Area | Non-Hispanic White | Non-Hispanic Black | Non-Hispanic Asian | Non-Hispanic American Indian / Alaskan Native | Hispanic or Latino |
|----------------------|--------------------|--------------------|--------------------|---|--------------------|
| Cherokee County, KS | 21.19 | no data | no data | no data | no data |
| Crawford County, KS | 16.38 | no data | no data | no data | no data |
| Labette County, KS | 14.78 | no data | no data | no data | no data |
| Barry County, MO | 18.5 | no data | no data | no data | no data |
| Barton County, MO | no data | no data | no data | no data | no data |
| Benton County, MO | 19.64 | no data | no data | no data | no data |
| Camden County, MO | 17.58 | no data | no data | no data | no data |
| Cedar County, MO | 26.63 | no data | no data | no data | no data |
| Christian County, MO | 11.79 | no data | no data | no data | no data |
| Dade County, MO | no data | no data | no data | no data | no data |
| Dallas County, MO | 27.67 | no data | no data | no data | no data |
| Douglas County, MO | 18.1 | no data | no data | no data | no data |
| Greene County, MO | 14.58 | no data | no data | no data | no data |
| Hickory County, MO | no data | no data | no data | no data | no data |
| Howell County, MO | 23.85 | no data | no data | no data | no data |
| Jasper County, MO | 16.1 | no data | no data | no data | no data |
| Laclede County, MO | 18.73 | no data | no data | no data | no data |
| Lawrence County, MO | 14.7 | no data | no data | no data | no data |
| McDonald County, MO | 16.52 | no data | no data | no data | no data |
| Newton County, MO | 18.18 | no data | no data | no data | no data |
| Ozark County, MO | 40.25 | no data | no data | no data | no data |
| Polk County, MO | 16.15 | no data | no data | no data | no data |
| Pulaski County, MO | 21.11 | no data | no data | no data | no data |
| St. Clair County, MO | no data | no data | no data | no data | no data |
| Stone County, MO | 16.82 | no data | no data | no data | no data |
| Taney County, MO | 12.89 | no data | no data | no data | no data |
| Texas County, MO | 21.15 | no data | no data | no data | no data |
| Vernon County, MO | 21.17 | no data | no data | no data | no data |
| Webster County, MO | 18.93 | no data | no data | no data | no data |
| Wright County, MO | 20.55 | no data | no data | no data | no data |
| Adair County, OK | no data | no data | no data | no data | no data |
| Delaware County, OK | 24.52 | no data | no data | no data | no data |
| Haskell County, OK | no data | no data | no data | no data | no data |
| Latimer County, OK | no data | no data | no data | no data | no data |
| Le Flore County, OK | 25.7 | no data | no data | no data | no data |
| Ottawa County, OK | 23.3 | no data | no data | 41.66 | no data |

| Report Area | Non-Hispanic White | Non-Hispanic Black | Non-Hispanic Asian | Non-Hispanic American Indian / Alaskan Native | Hispanic or Latino |
|---------------------|--------------------|--------------------|--------------------|---|--------------------|
| Sequoyah County, OK | 16.9 | no data | no data | no data | no data |
| Arkansas | 17.95 | 5.04 | 8.58 | no data | 22.83 |
| Kansas | 14.86 | 6.56 | no data | 7.5 | 34.02 |
| Missouri | 15.62 | 6.3 | 3.32 | 12.25 | 27.02 |
| Oklahoma | 18.16 | 8.62 | 9.43 | 13.55 | 38.5 |
| United States | 14.55 | 5.34 | 5.96 | 15.71 | 32.88 |

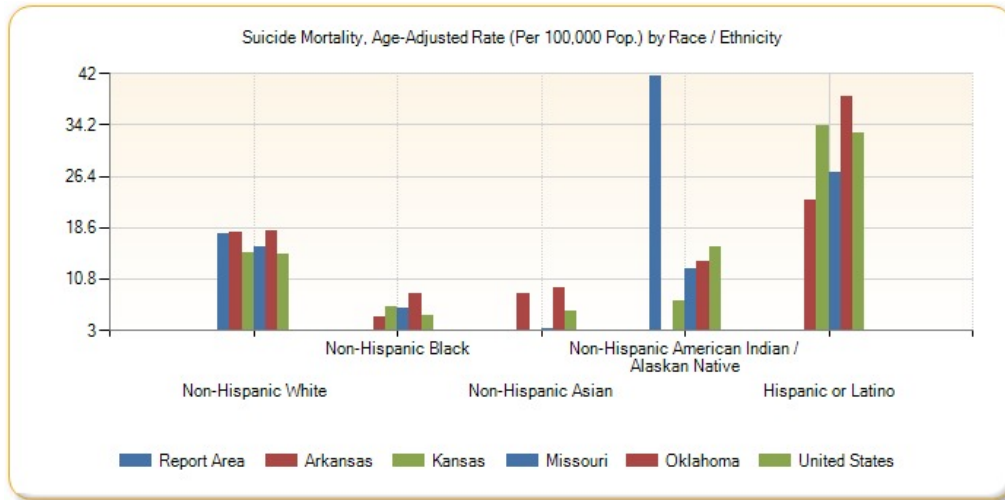

Suicide Mortality, Age-Adjusted Rate (Per 100,000 Pop.) by Year, 2002 through 2011

| Report Area | 2002 | 2003 | 2004 | 2005 | 2006 | 2007 | 2008 | 2009 | 2010 | 2011 |
|---------------|-------|-------|-------|-------|-------|-------|-------|-------|-------|-------|
| Arkansas | 13.96 | 13.61 | 12.99 | 14.34 | 13.29 | 14.22 | 15.5 | 14.45 | 15.47 | 15.99 |
| Kansas | 12.69 | 12.79 | 13.65 | 13.34 | 13.88 | 13.68 | 12.09 | 13.59 | 13.95 | 13.75 |
| Missouri | 12.13 | 11.83 | 12.38 | 12.5 | 13.53 | 13.54 | 12.95 | 14.26 | 14.04 | 15.29 |
| Oklahoma | 14.38 | 13.65 | 14.43 | 14.82 | 14.97 | 14.68 | 15.66 | 15.27 | 16.51 | 18.47 |
| United States | 10.95 | 10.79 | 10.99 | 10.93 | 11 | 11.29 | 11.6 | 11.76 | 12.11 | 12.34 |

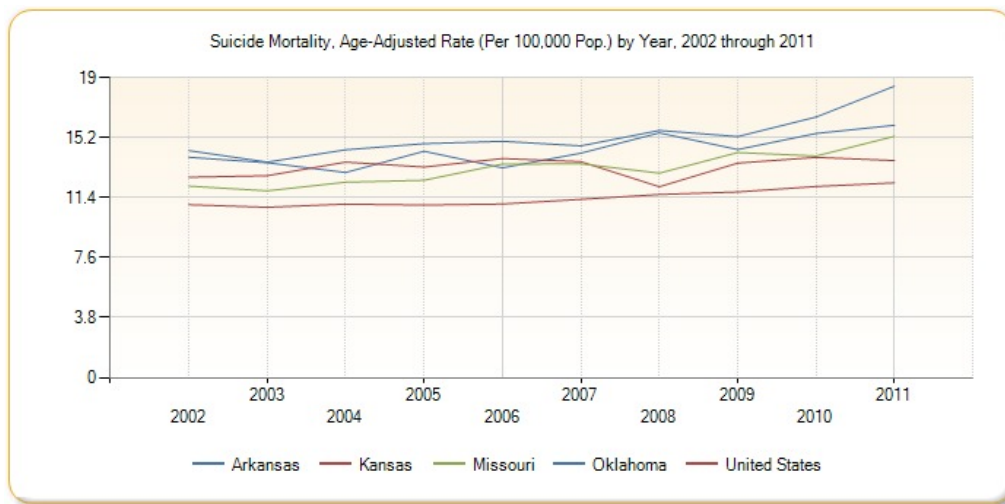

Infant Mortality

This indicator reports the rate of deaths to infants less than one year of age per 1,000 births. This indicator is relevant because high rates of infant mortality indicate the existence of broader issues pertaining to access to care and maternal and child health.

| Report Area | Total Births | Total Infant Deaths | Infant Mortality Rate (Per 1,000 Births) |
|-----------------------|--------------|---------------------|--|
| Report Area | 155,845 | 1,023 | 6.56 |
| Baxter County, AR | 1,965 | 15 | 7.8 |
| Benton County, AR | 16,755 | 111 | 6.6 |
| Boone County, AR | 2,145 | 17 | 7.8 |
| Carroll County, AR | 1,655 | 14 | 8.4 |
| Crawford County, AR | 3,950 | 24 | 6 |
| Franklin County, AR | 1,130 | 3 | 2.6 |
| Johnson County, AR | 1,835 | 12 | 6.7 |
| Logan County, AR | 1,355 | 9 | 6.5 |
| Madison County, AR | 960 | 5 | 5.1 |
| Polk County, AR | 1,270 | 8 | 6.4 |
| Scott County, AR | 730 | 2 | 2.7 |
| Sebastian County, AR | 9,295 | 51 | 5.5 |
| Washington County, AR | 16,465 | 110 | 6.7 |
| Yell County, AR | 1,725 | 17 | 9.7 |
| Cherokee County, KS | 1,330 | 10 | 7.5 |
| Crawford County, KS | 2,725 | 22 | 7.9 |
| Labette County, KS | 1,450 | 12 | 8 |
| Barry County, MO | 2,465 | 15 | 6 |
| Barton County, MO | 735 | 5 | 6.3 |
| Benton County, MO | 885 | 8 | 9.5 |
| Camden County, MO | 2,190 | 11 | 5.1 |
| Cedar County, MO | 805 | 9 | 11 |
| Christian County, MO | 5,490 | 24 | 4.3 |
| Dade County, MO | 395 | 3 | 7.5 |
| Dallas County, MO | 1,115 | 9 | 8 |
| Douglas County, MO | 770 | 6 | 7.9 |
| Greene County, MO | 18,180 | 122 | 6.7 |
| Hickory County, MO | 380 | 2 | 5 |
| Howell County, MO | 2,795 | 17 | 6.1 |
| Jasper County, MO | 9,180 | 39 | 4.2 |
| Laclede County, MO | 2,450 | 19 | 7.7 |
| Lawrence County, MO | 2,640 | 14 | 5.4 |
| McDonald County, MO | 1,765 | 11 | 6.2 |
| Newton County, MO | 3,840 | 31 | 8 |
| Ozark County, MO | 495 | 3 | 6.2 |
| Polk County, MO | 1,990 | 9 | 4.5 |
| Pulaski County, MO | 4,005 | 30 | 7.4 |
| St. Clair County, MO | 495 | 2 | 4.2 |
| Stone County, MO | 1,485 | 4 | 2.7 |
| Taney County, MO | 3,370 | 23 | 6.9 |

Infant Mortality Rate (Per 1,000 Births)

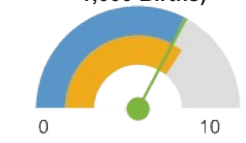

- Report Area (6.56)
- Kansas (7.1)
- United States (6.52)

| Report Area | Total Births | Total Infant Deaths | Infant Mortality Rate (Per 1,000 Births) |
|--------------------------------|--------------|---------------------|--|
| Texas County, MO | 1,565 | 17 | 10.6 |
| Vernon County, MO | 1,320 | 10 | 7.4 |
| Webster County, MO | 2,770 | 24 | 8.7 |
| Wright County, MO | 1,285 | 7 | 5.4 |
| Adair County, OK | 1,815 | 14 | 7.6 |
| Delaware County, OK | 2,270 | 17 | 7.5 |
| Haskell County, OK | 855 | 6 | 6.9 |
| Latimer County, OK | 700 | 2 | 2.7 |
| Le Flore County, OK | 3,555 | 26 | 7.3 |
| Ottawa County, OK | 2,325 | 19 | 8.3 |
| Sequoyah County, OK | 2,725 | 23 | 8.5 |
| Arkansas | 200,675 | 1,545 | 7.7 |
| Kansas | 207,475 | 1,473 | 7.1 |
| Missouri | 399,460 | 2,876 | 7.2 |
| Oklahoma | 272,495 | 2,125 | 7.8 |
| United States | 20,913,535 | 136,369 | 6.52 |
| HP 2020 Target | | | <= 6.0 |

Note: This indicator is compared with the lowest state average.
 Data Source: Centers for Disease Control and Prevention, [National Vital Statistics System](#). Accessed via [CDC WONDER](#).
 Centers for Disease Control and Prevention, [Wide-Ranging Online Data for Epidemiologic Research](#). 2006-10. Source geography: County

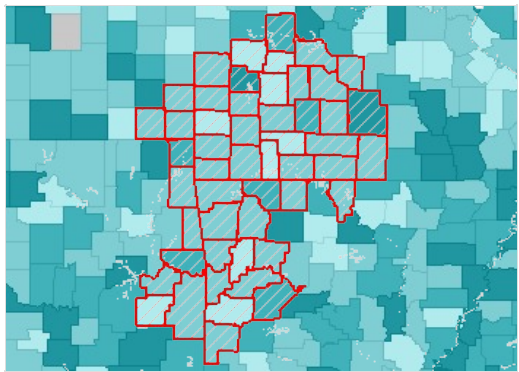

Infant Mortality, Rate (Per 1,000 Live Births) by County, AHRF 2006-10

- Over 10.0
- 8.1 - 10.0
- 5.1 - 8.0
- Under 5.1
- No Data or Data Suppressed
- Report Area

Infant Mortality Rate (Per 1,000 Live Births) by Race / Ethnicity

| Report Area | Non-Hispanic White | Non-Hispanic Black | Non-Hispanic Asian | Non-Hispanic American Indian / Alaskan Native | Hispanic or Latino |
|---------------------|--------------------|--------------------|--------------------|---|--------------------|
| Report Area | no data | no data | no data | no data | no data |
| Baxter County, AR | no data | no data | no data | no data | no data |
| Benton County, AR | 6.3 | no data | no data | no data | 5.9 |
| Boone County, AR | no data | no data | no data | no data | no data |
| Carroll County, AR | no data | no data | no data | no data | no data |
| Crawford County, AR | no data | no data | no data | no data | no data |
| Franklin County, AR | no data | no data | no data | no data | no data |
| Johnson County, AR | no data | no data | no data | no data | no data |

| Report Area | Non-Hispanic White | Non-Hispanic Black | Non-Hispanic Asian | Non-Hispanic American Indian / Alaskan Native | Hispanic or Latino |
|-----------------------|--------------------|--------------------|--------------------|---|--------------------|
| Logan County, AR | no data | no data | no data | no data | no data |
| Madison County, AR | no data | no data | no data | no data | no data |
| Polk County, AR | no data | no data | no data | no data | no data |
| Scott County, AR | no data | no data | no data | no data | no data |
| Sebastian County, AR | 6.1 | no data | no data | no data | no data |
| Washington County, AR | 6.8 | no data | no data | no data | 7.1 |
| Yell County, AR | no data | no data | no data | no data | no data |
| Cherokee County, KS | no data | no data | no data | no data | no data |
| Crawford County, KS | 8.8 | no data | no data | no data | no data |
| Labette County, KS | no data | no data | no data | no data | no data |
| Barry County, MO | no data | no data | no data | no data | no data |
| Barton County, MO | no data | no data | no data | no data | no data |
| Benton County, MO | no data | no data | no data | no data | no data |
| Camden County, MO | no data | no data | no data | no data | no data |
| Cedar County, MO | no data | no data | no data | no data | no data |
| Christian County, MO | 4.2 | no data | no data | no data | no data |
| Dade County, MO | no data | no data | no data | no data | no data |
| Dallas County, MO | no data | no data | no data | no data | no data |
| Douglas County, MO | no data | no data | no data | no data | no data |
| Greene County, MO | 6.5 | no data | no data | no data | no data |
| Hickory County, MO | no data | no data | no data | no data | no data |
| Howell County, MO | no data | no data | no data | no data | no data |
| Jasper County, MO | 3.9 | no data | no data | no data | no data |
| Laclede County, MO | no data | no data | no data | no data | no data |
| Lawrence County, MO | no data | no data | no data | no data | no data |
| McDonald County, MO | no data | no data | no data | no data | no data |
| Newton County, MO | 8.5 | no data | no data | no data | no data |
| Ozark County, MO | no data | no data | no data | no data | no data |
| Polk County, MO | no data | no data | no data | no data | no data |
| Pulaski County, MO | no data | no data | no data | no data | no data |
| St. Clair County, MO | no data | no data | no data | no data | no data |
| Stone County, MO | no data | no data | no data | no data | no data |
| Taney County, MO | 7.2 | no data | no data | no data | no data |
| Texas County, MO | no data | no data | no data | no data | no data |
| Vernon County, MO | no data | no data | no data | no data | no data |
| Webster County, MO | 8.3 | no data | no data | no data | no data |

| Report Area | Non-Hispanic White | Non-Hispanic Black | Non-Hispanic Asian | Non-Hispanic American Indian / Alaskan Native | Hispanic or Latino |
|---------------------|--------------------|--------------------|--------------------|---|--------------------|
| Wright County, MO | no data | no data | no data | no data | no data |
| Adair County, OK | no data | no data | no data | no data | no data |
| Delaware County, OK | no data | no data | no data | no data | no data |
| Haskell County, OK | no data | no data | no data | no data | no data |
| Latimer County, OK | no data | no data | no data | no data | no data |
| Le Flore County, OK | no data | no data | no data | no data | no data |
| Ottawa County, OK | no data | no data | no data | no data | no data |
| Sequoyah County, OK | no data | no data | no data | no data | no data |
| Arkansas | 6.7 | 12.5 | 6.6 | no data | 5.8 |
| Kansas | 6.6 | 14.2 | 5.6 | no data | 6.7 |
| Missouri | 6.1 | 13.6 | 4.3 | no data | 5.6 |
| Oklahoma | 7.3 | 13.3 | 5.2 | 9.2 | 5.4 |
| United States | 5.5 | 12.7 | 4.5 | 8.5 | 5.4 |

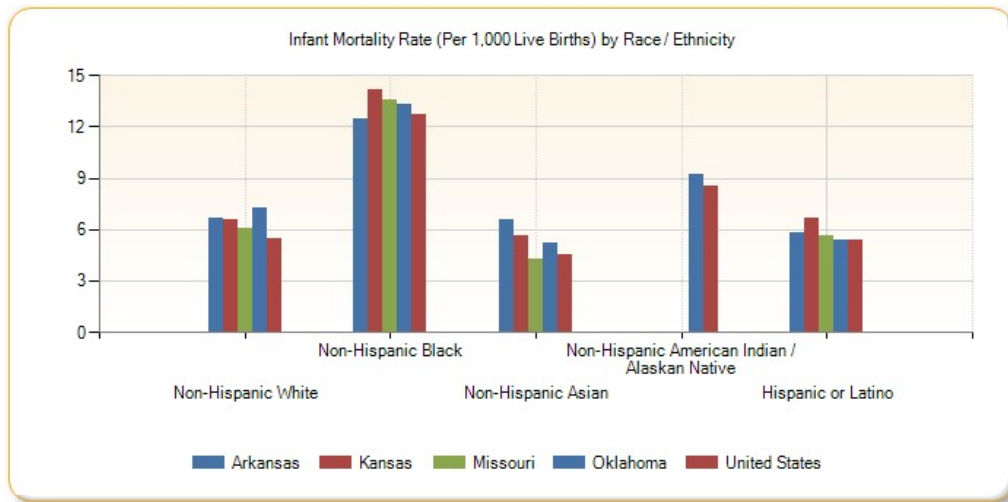

Please see [Health Indicators Report: Springfield-Green County Health Department footnotes](#) for information about the data background, analysis methodologies and other related notes.

Report prepared by [Community Commons](#), June 24, 2015.

Community Health Needs Assessment (CHNA)

Report Area

Monett Community Barry County, MO; Lawrence County, MO; McDonald County, MO

Data Category

Demographics | Social & Economic Factors | Physical Environment | Clinical Care | Health Behaviors | Health Outcomes

Demographics

Current population demographics and changes in demographic composition over time play a determining role in the types of health and social services needed by communities.

Data Indicators

- Total Population
- Change in Total Population
- Families with Children
- Female Population
- Male Population
- Median Age
- Population Under Age 18
- Population Age 0-4
- Population Age 5-17
- Population Age 18-64
- Population Age 18-24
- Population Age 25-34
- Population Age 35-44
- Population Age 45-54
- Population Age 55-64
- Population Age 65
- Population with Any Disability
- Linguistically Isolated Population
- Population with Limited English Proficiency
- Population Geographic Mobility
- Foreign-Born Population
- Hispanic Population
- Veteran Population
- Urban and Rural Population

Total Population

A total of 96,994 people live in the 1,928.96 square mile report area defined for this assessment according to the U.S. Census Bureau American Community Survey 2009-13 5-year estimates. The population density for this area, estimated at 50.28 persons per square mile, is less than the national average population density of 88.23 persons per square mile.

| Report Area | Total Population | Total Land Area (Square Miles) | Population Density (Per Square Mile) |
|---------------------|------------------|--------------------------------|--------------------------------------|
| Report Area | 96,994 | 1,928.96 | 50.28 |
| Barry County, MO | 35,614 | 778.05 | 45.77 |
| Lawrence County, MO | 38,488 | 611.57 | 62.93 |
| McDonald County, MO | 22,892 | 539.34 | 42.44 |
| Missouri | 6,007,182 | 68,723.35 | 87.41 |
| United States | 311,536,591 | 3,530,997.6 | 88.23 |

Data Source: US Census Bureau, [American Community Survey](#). 2009-13. Source geography: Tract

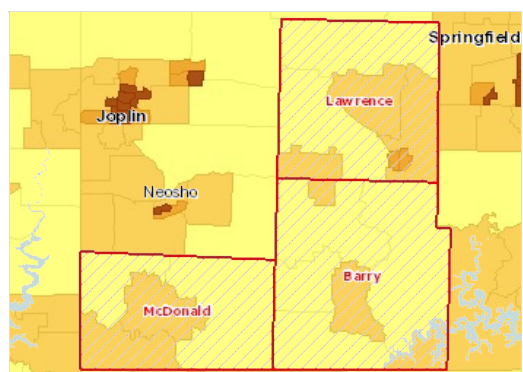

Population, Density (Persons per Sq Mile) by Tract, ACS 2009-13

- Over 5,000
- 1,001 - 5,000
- 501 - 1,000
- 51 - 500
- Under 51
- No Data or Data Suppressed
- Report Area

Total Population by Gender

| Report Area | Male | Female | Percent Male | Percent Female |
|---------------------|--------|--------|--------------|----------------|
| Report Area | 48,334 | 48,660 | 49.83% | 50.17% |
| Barry County, MO | 17,779 | 17,835 | 49.92% | 50.08% |
| Lawrence County, MO | 19,048 | 19,440 | 49.49% | 50.51% |

| Report Area | Male | Female | Percent Male | Percent Female |
|---------------------|-------------|-------------|--------------|----------------|
| McDonald County, MO | 11,507 | 11,385 | 50.27% | 49.73% |
| Missouri | 2,941,951 | 3,065,231 | 48.97% | 51.03% |
| United States | 153,247,408 | 158,289,184 | 49.19% | 50.81% |

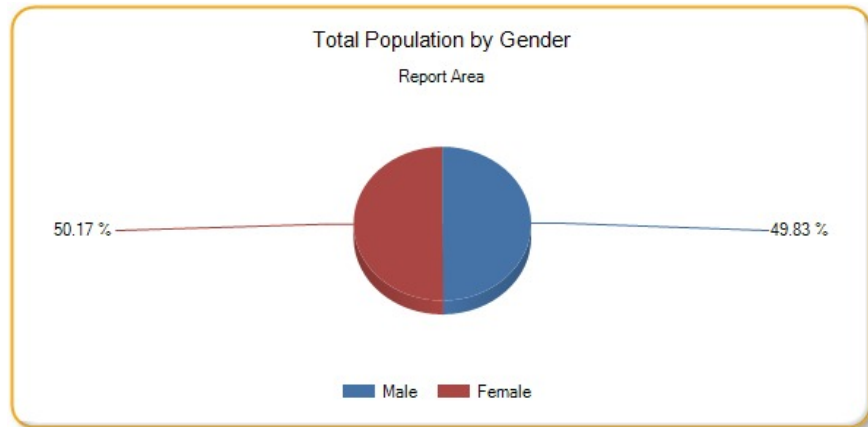

Total Population by Age Groups, Total

| Report Area | Age 0-4 | Age 5-17 | Age 18-24 | Age 25-34 | Age 35-44 | Age 45-54 | Age 55-64 | Age 65 |
|---------------------|------------|------------|------------|------------|------------|------------|------------|------------|
| Report Area | 6,600 | 18,312 | 7,468 | 10,750 | 11,635 | 13,892 | 12,424 | 15,913 |
| Barry County, MO | 2,332 | 6,227 | 2,699 | 3,744 | 3,847 | 5,276 | 4,908 | 6,581 |
| Lawrence County, MO | 2,559 | 7,470 | 2,885 | 4,247 | 4,822 | 5,343 | 4,791 | 6,371 |
| McDonald County, MO | 1,709 | 4,615 | 1,884 | 2,759 | 2,966 | 3,273 | 2,725 | 2,961 |
| Missouri | 383,011 | 1,030,033 | 591,530 | 784,179 | 741,194 | 869,091 | 746,106 | 862,038 |
| United States | 20,052,112 | 53,825,364 | 31,071,264 | 41,711,276 | 40,874,160 | 44,506,268 | 37,645,104 | 41,851,040 |

Total Population by Age Groups, Percent

| Report Area | Age 0-4 | Age 5-17 | Age 18-24 | Age 25-34 | Age 35-44 | Age 45-54 | Age 55-64 | Age 65 |
|---------------------|---------|----------|-----------|-----------|-----------|-----------|-----------|--------|
| Report Area | 6.8% | 18.88% | 7.7% | 11.08% | 12% | 14.32% | 12.81% | 16.41% |
| Barry County, MO | 6.55% | 17.48% | 7.58% | 10.51% | 10.8% | 14.81% | 13.78% | 18.48% |
| Lawrence County, MO | 6.65% | 19.41% | 7.5% | 11.03% | 12.53% | 13.88% | 12.45% | 16.55% |
| McDonald County, MO | 7.47% | 20.16% | 8.23% | 12.05% | 12.96% | 14.3% | 11.9% | 12.93% |
| Missouri | 6.38% | 17.15% | 9.85% | 13.05% | 12.34% | 14.47% | 12.42% | 14.35% |
| United States | 6.44% | 17.28% | 9.97% | 13.39% | 13.12% | 14.29% | 12.08% | 13.43% |

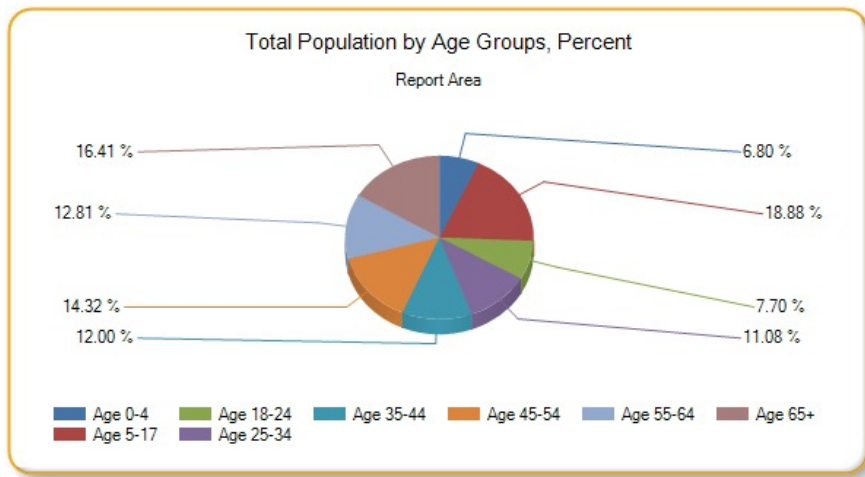

Total Population by Race Alone, Total

| Report Area | White | Black | Asian | Native American / Alaska Native | Native Hawaiian / Pacific Islander | Some Other Race | Multiple Races |
|---------------------|-------------|------------|------------|---------------------------------|------------------------------------|-----------------|----------------|
| Report Area | 89,589 | 472 | 949 | 930 | 315 | 2,563 | 2,176 |
| Barry County, MO | 32,492 | 22 | 488 | 125 | 13 | 1,608 | 866 |
| Lawrence County, MO | 36,628 | 166 | 196 | 303 | 0 | 659 | 536 |
| McDonald County, MO | 20,469 | 284 | 265 | 502 | 302 | 296 | 774 |
| Missouri | 4,984,653 | 691,128 | 98,962 | 22,781 | 6,263 | 64,155 | 139,240 |
| United States | 230,592,576 | 39,167,008 | 15,231,962 | 2,540,309 | 526,347 | 14,746,054 | 8,732,333 |

Total Population by Race Alone, Percent

| Report Area | White | Black | Asian | Native American / Alaska Native | Native Hawaiian / Pacific Islander | Some Other Race | Multiple Races |
|---------------------|--------|--------|-------|---------------------------------|------------------------------------|-----------------|----------------|
| Report Area | 92.37% | 0.49% | 0.98% | 0.96% | 0.32% | 2.64% | 2.24% |
| Barry County, MO | 91.23% | 0.06% | 1.37% | 0.35% | 0.04% | 4.52% | 2.43% |
| Lawrence County, MO | 95.17% | 0.43% | 0.51% | 0.79% | 0% | 1.71% | 1.39% |
| McDonald County, MO | 89.42% | 1.24% | 1.16% | 2.19% | 1.32% | 1.29% | 3.38% |
| Missouri | 82.98% | 11.51% | 1.65% | 0.38% | 0.1% | 1.07% | 2.32% |
| United States | 74.02% | 12.57% | 4.89% | 0.82% | 0.17% | 4.73% | 2.8% |

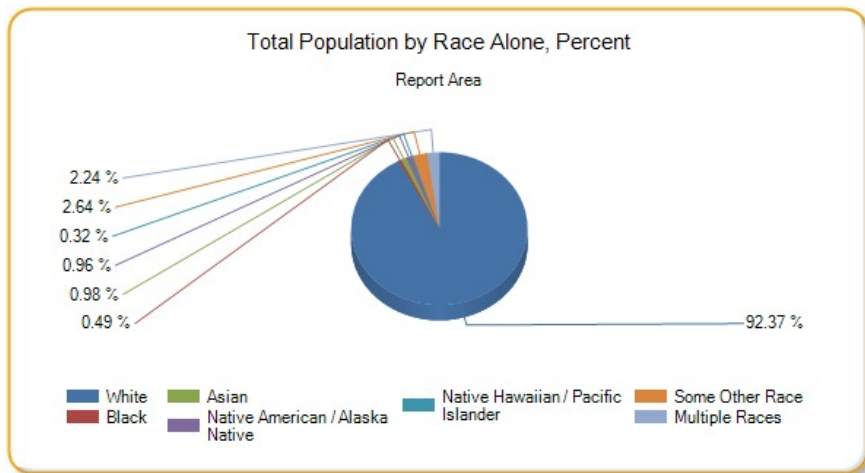

Total Population by Ethnicity Alone

| Report Area | Total Population | Hispanic or Latino Population | Percent Population Hispanic or Latino | Non-Hispanic Population | Percent Population Non-Hispanic |
|---------------------|------------------|-------------------------------|---------------------------------------|-------------------------|---------------------------------|
| Report Area | 96,994 | 7,910 | 8.16% | 89,084 | 91.84% |
| Barry County, MO | 35,614 | 2,822 | 7.92% | 32,792 | 92.08% |
| Lawrence County, MO | 38,488 | 2,511 | 6.52% | 35,977 | 93.48% |
| McDonald County, MO | 22,892 | 2,577 | 11.26% | 20,315 | 88.74% |
| Missouri | 6,007,182 | 219,705 | 3.66% | 5,787,477 | 96.34% |
| United States | 311,536,608 | 51,786,592 | 16.62% | 259,750,000 | 83.38% |

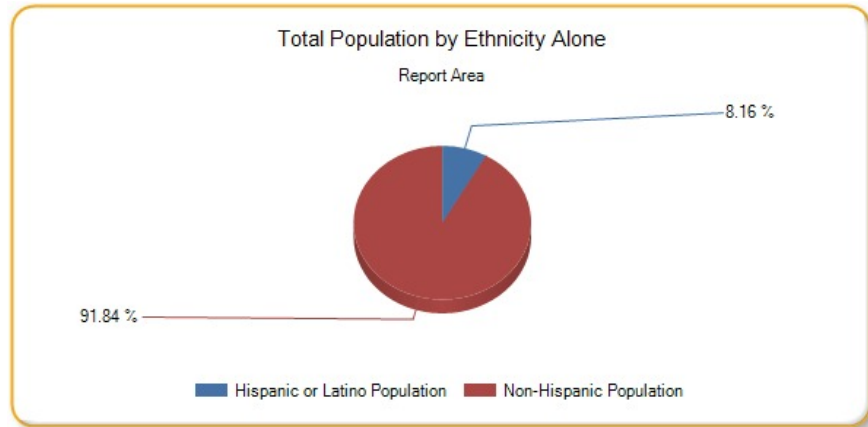

Hispanic Population by Race Alone, Total

| Report Area | White | Black | Asian | Native American / Alaska Native | Native Hawaiian / Pacific Islander | Some Other Race | Multiple Races |
|---------------------|------------|-----------|---------|---------------------------------|------------------------------------|-----------------|----------------|
| Report Area | 4,923 | 15 | 0 | 13 | 0 | 2,542 | 417 |
| Barry County, MO | 1,088 | 0 | 0 | 12 | 0 | 1,608 | 114 |
| Lawrence County, MO | 1,741 | 0 | 0 | 0 | 0 | 659 | 111 |
| McDonald County, MO | 2,094 | 15 | 0 | 1 | 0 | 275 | 192 |
| Missouri | 136,725 | 5,220 | 902 | 2,316 | 90 | 56,952 | 17,500 |
| United States | 33,542,160 | 1,073,012 | 170,551 | 478,557 | 37,701 | 14,139,698 | 2,344,911 |

Hispanic Population by Race Alone, Percent

| Report Area | White | Black | Asian | Native American / Alaska Native | Native Hawaiian / Pacific Islander | Some Other Race | Multiple Races |
|---------------------|--------|-------|-------|---------------------------------|------------------------------------|-----------------|----------------|
| Report Area | 62.24% | 0.19% | 0% | 0.16% | 0% | 32.14% | 5.27% |
| Barry County, MO | 38.55% | 0% | 0% | 0.43% | 0% | 56.98% | 4.04% |
| Lawrence County, MO | 69.33% | 0% | 0% | 0% | 0% | 26.24% | 4.42% |
| McDonald County, MO | 81.26% | 0.58% | 0% | 0.04% | 0% | 10.67% | 7.45% |
| Missouri | 62.23% | 2.38% | 0.41% | 1.05% | 0.04% | 25.92% | 7.97% |
| United States | 64.77% | 2.07% | 0.33% | 0.92% | 0.07% | 27.3% | 4.53% |

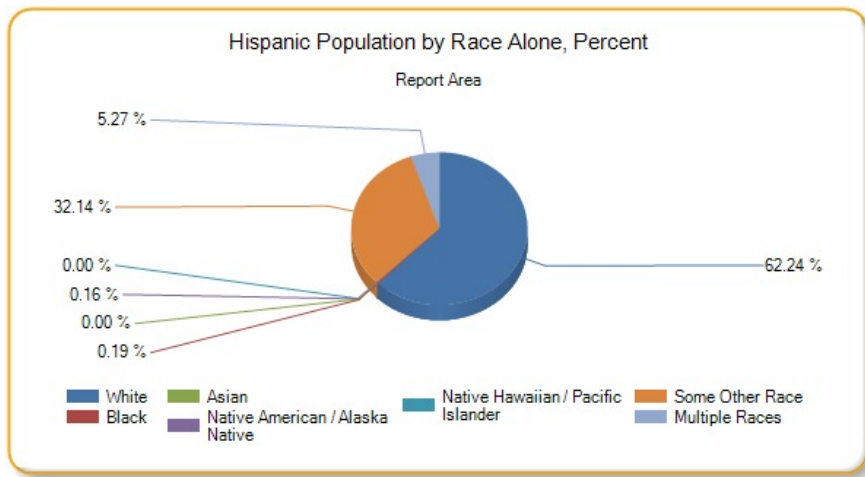

Non-Hispanic Population by Race Alone, Total

| Report Area | White | Black | Asian | Native American / Alaska Native | Native Hawaiian / Pacific Islander | Some Other Race | Multiple Races |
|---------------------|-------------|------------|------------|---------------------------------|------------------------------------|-----------------|----------------|
| Report Area | 84,666 | 457 | 949 | 917 | 315 | 21 | 1,759 |
| Barry County, MO | 31,404 | 22 | 488 | 113 | 13 | 0 | 752 |
| Lawrence County, MO | 34,887 | 166 | 196 | 303 | 0 | 0 | 425 |
| McDonald County, MO | 18,375 | 269 | 265 | 501 | 302 | 21 | 582 |
| Missouri | 4,847,928 | 685,908 | 98,060 | 20,465 | 6,173 | 7,203 | 121,740 |
| United States | 197,050,416 | 38,094,000 | 15,061,411 | 2,061,752 | 488,646 | 606,356 | 6,387,422 |

Non-Hispanic Population by Race Alone, Percent

| Report Area | White | Black | Asian | Native American / Alaska Native | Native Hawaiian / Pacific Islander | Some Other Race | Multiple Races |
|---------------------|--------|--------|-------|---------------------------------|------------------------------------|-----------------|----------------|
| Report Area | 95.04% | 0.51% | 1.07% | 1.03% | 0.35% | 0.02% | 1.97% |
| Barry County, MO | 95.77% | 0.07% | 1.49% | 0.34% | 0.04% | 0% | 2.29% |
| Lawrence County, MO | 96.97% | 0.46% | 0.54% | 0.84% | 0% | 0% | 1.18% |
| McDonald County, MO | 90.45% | 1.32% | 1.3% | 2.47% | 1.49% | 0.1% | 2.86% |
| Missouri | 83.77% | 11.85% | 1.69% | 0.35% | 0.11% | 0.12% | 2.1% |
| United States | 75.86% | 14.67% | 5.8% | 0.79% | 0.19% | 0.23% | 2.46% |

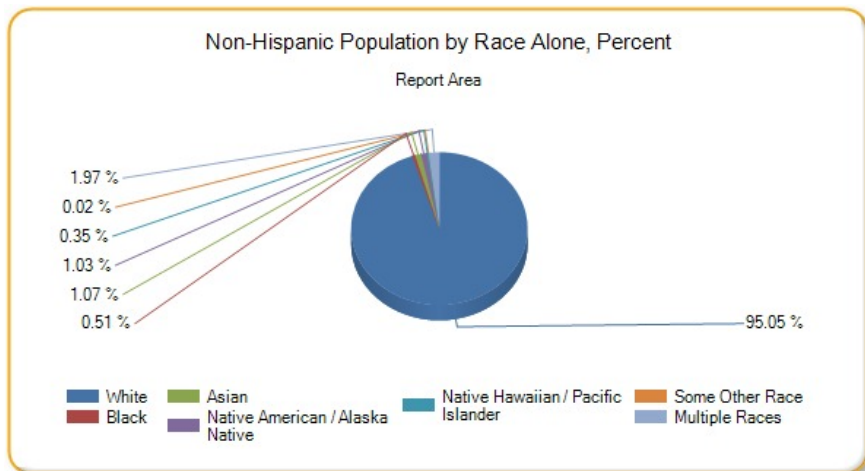

Change in Total Population

According to the U.S. Census Bureau Decennial Census, between 2000 and 2010 the population in the report area grew by 6419 persons, a change of 7.06%. A significant positive or negative shift in total population over time impacts healthcare providers and the utilization of community resources.

| Report Area | Total Population, 2000 Census | Total Population, 2010 Census | Total Population Change, 2000-2010 | Percent Population Change, 2000-2010 |
|---------------------|-------------------------------|-------------------------------|------------------------------------|--------------------------------------|
| Report Area | 90,895 | 97,314 | 6,419 | 7.06% |
| Barry County, MO | 34,010 | 35,597 | 1,587 | 4.67% |
| Lawrence County, MO | 35,204 | 38,634 | 3,430 | 9.74% |
| McDonald County, MO | 21,681 | 23,083 | 1,402 | 6.47% |
| Missouri | 5,595,213 | 5,988,927 | 393,714 | 7.04% |
| United States | 280,421,907 | 307,745,539 | 27,323,632 | 9.74% |

Data Source: US Census Bureau, [Decennial Census, 2000 - 2010](#). Source geography: Tract

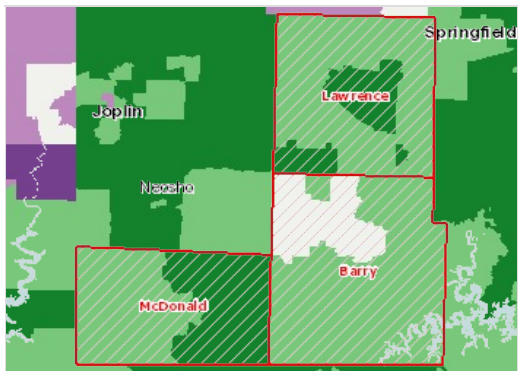

Population Change, Percent by Tract, US Census 2000 - 2010

- Over 10.0% Increase ()
- 1.0 - 10.0% Increase ()
- Less Than 1.0% Change (/ -)
- 1.0 - 10.0% Decrease (-)
- Over 10.0% Decrease (-)
- No Population or No Data
- Report Area

Population Change (2000-2010) by Gender

| Report Area | Male Population Change, Total | Male Population Change, Percent | Female Population Change, Total | Female Population Change, Percent |
|---------------------|-------------------------------|---------------------------------|---------------------------------|-----------------------------------|
| Report Area | 3,190 | 7.06% | 3,229 | 7.06% |
| Barry County, MO | 807 | 4.79% | 780 | 4.55% |
| Lawrence County, MO | 1,702 | 9.82% | 1,728 | 9.67% |
| McDonald County, MO | 681 | 6.2% | 721 | 6.74% |
| Missouri | 213,299 | 7.84% | 180,415 | 6.28% |
| United States | 12,757,602 | 9.24% | 12,613,855 | 8.8% |

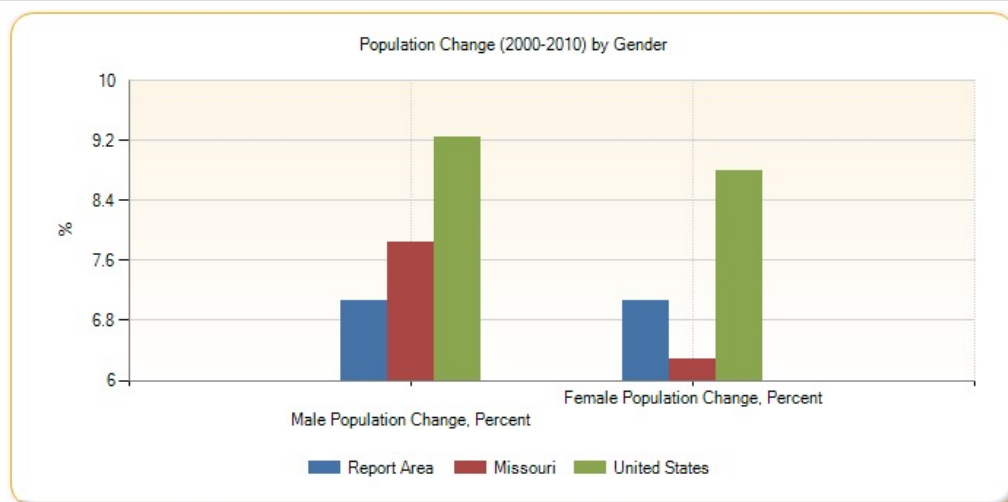

Population Change (2000-2010) by Hispanic Origin

| Report Area | Hispanic Population Change, Total | Hispanic Population Change, Percent | Non-Hispanic Population Change, Total | Non-Hispanic Population Change, Percent |
|---------------------|-----------------------------------|-------------------------------------|---------------------------------------|---|
| Report Area | 2,838 | 57.47% | 3,581 | 4.17% |
| Barry County, MO | 1,032 | 60.25% | 555 | 1.72% |
| Lawrence County, MO | 1,249 | 104.52% | 2,181 | 6.41% |
| McDonald County, MO | 557 | 27.44% | 845 | 4.3% |
| Missouri | 93,878 | 79.16% | 299,836 | 5.47% |
| United States | 15,098,149 | 42.7% | 10,153,011 | 4.09% |

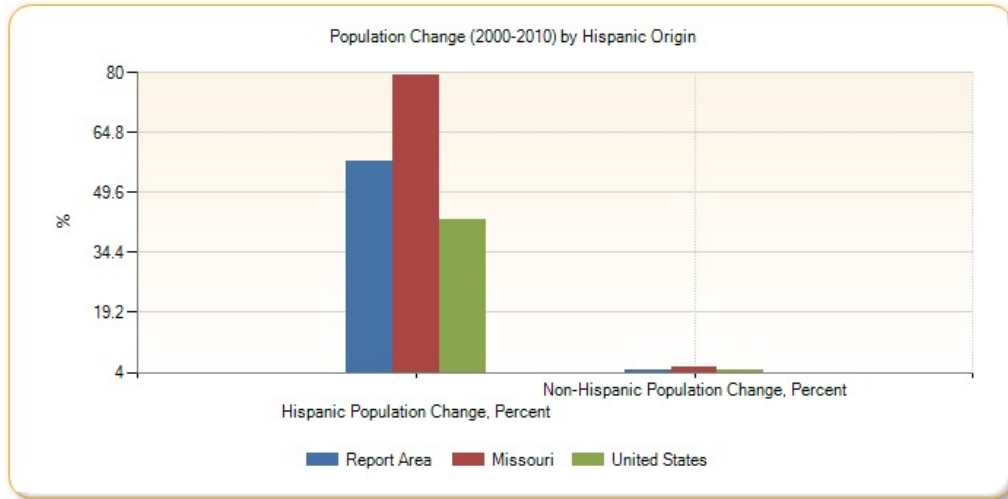

Total Population Change (2000-2010) by Race

| Report Area | White | Black | American Indian / Alaska Native | Asian | Native Hawaiian / Pacific Islander | Other Race | Multiple Race |
|---------------------|------------|-----------|---------------------------------|-----------|------------------------------------|------------|---------------|
| Report Area | 3,469 | 170 | 125 | 594 | 242 | 1,413 | 406 |
| Barry County, MO | 793 | 68 | 376 | 25 | -3 | 126 | 202 |
| Lawrence County, MO | 2,497 | 7 | 57 | 62 | 17 | 621 | 169 |
| McDonald County, MO | 179 | 95 | 161 | 38 | 228 | 666 | 35 |
| Missouri | 210,685 | 64,000 | 2,300 | 36,488 | 3,083 | 34,630 | 42,528 |
| United States | 10,372,322 | 5,142,739 | 504,122 | 4,401,714 | 140,925 | 3,682,144 | 2,167,760 |

Percent Population Change (2000-2010) by Race

| Report Area | White | Black | American Indian / Alaska Native | Asian | Native Hawaiian / Pacific Islander | Other Race | Multiple Race |
|---------------------|-------|---------|---------------------------------|---------|------------------------------------|------------|---------------|
| Report Area | 4.08% | 98.84% | 10.56% | 295.52% | 493.88% | 56.57% | 24.31% |
| Barry County, MO | 2.48% | 174.36% | 8.56% | 413.19% | -27.27% | 11.38% | 42.89% |
| Lawrence County, MO | 7.41% | 7.37% | 23.22% | 72.15% | 212.5% | 105.43% | 34.92% |
| McDonald County, MO | 0.92% | 250% | 6.08% | 519.35% | 760% | 83.04% | 4.9% |
| Missouri | 4.44% | 10.17% | 9.17% | 59.24% | 97.01% | 75.57% | 51.82% |
| United States | 4.89% | 15.27% | 21.65% | 43.27% | 47.12% | 24.03% | 32.16% |

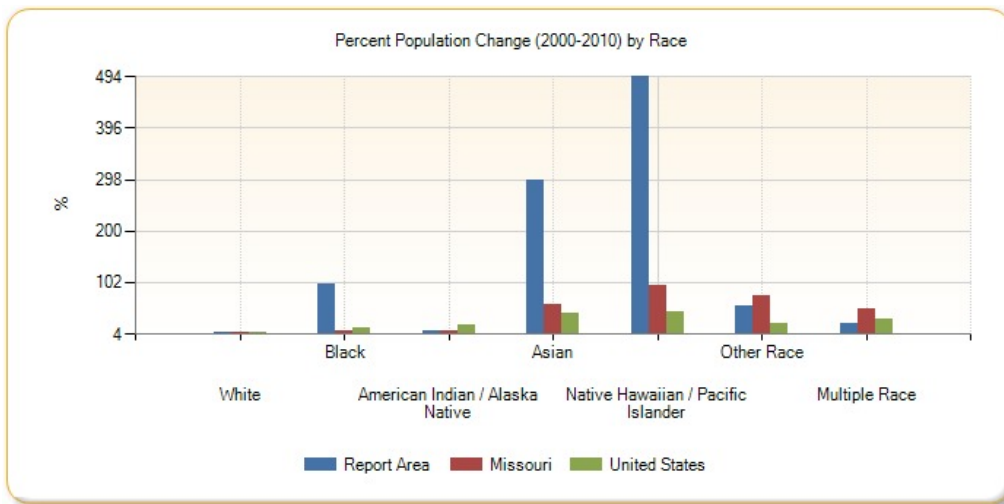

Families with Children

According to the most recent the American Community Survey estimates, 31.81% of all occupied households in the report area are family households with one or more child(ren) under the age of 18. A family household is any housing unit in which the householder is living with one or more individuals related to him or her by birth, marriage, or adoption. A non-family households are any households occupied by the householder alone, or by the householder and one or more unrelated individuals.

| Report Area | Total Households | Total Family Households | Families with Children (Under Age 18) | Families with Children (Under Age 18), Percent of Total Households |
|---------------------|------------------|-------------------------|---------------------------------------|--|
| Report Area | 36,502 | 25,463 | 11,613 | 31.81% |
| Barry County, MO | 13,464 | 9,496 | 3,920 | 29.11% |
| Lawrence County, MO | 14,817 | 10,280 | 4,844 | 32.69% |
| McDonald County, MO | 8,221 | 5,687 | 2,849 | 34.66% |
| Missouri | 2,360,131 | 1,540,854 | 731,384 | 30.99% |
| United States | 115,610,216 | 76,744,360 | 37,741,108 | 32.65% |

Data Source: US Census Bureau, [American Community Survey](#). 2009-13. Source geography: Tract

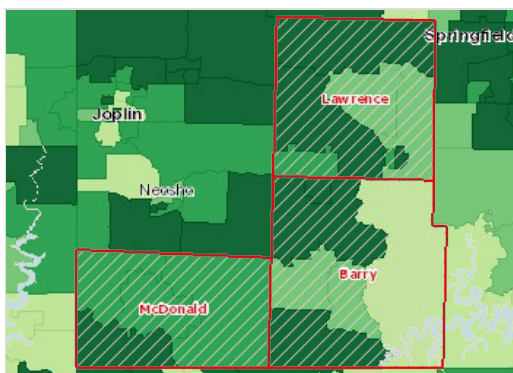

Households with Children (Age 0-17), Percent by Tract, ACS 2009-13

- Over 35.0%
- 31.6 - 35.0%
- 28.1 - 31.5%
- Under 28.1%
- No Data or Data Suppressed
- Report Area

Family Households with Children by Ethnicity Alone

| Report Area | Total Hispanic / Latino | Total Not Hispanic / Latino | Percent Hispanic / Latino | Percent Not Hispanic / Latino |
|---------------------|-------------------------|-----------------------------|---------------------------|-------------------------------|
| Report Area | 1,170 | 10,323 | 77.64% | 43.09% |
| Barry County, MO | 356 | 3,559 | 64.49% | 39.79% |
| Lawrence County, MO | 406 | 4,365 | 87.31% | 44.47% |
| McDonald County, MO | 408 | 2,399 | 83.27% | 46.16% |
| Missouri | 28,813 | 699,539 | 69.44% | 46.66% |

| Report Area | Total Hispanic / Latino | Total Not Hispanic / Latino | Percent Hispanic / Latino | Percent Not Hispanic / Latino |
|---------------|-------------------------|-----------------------------|---------------------------|-------------------------------|
| United States | 7,195,881 | 30,405,692 | 67.82% | 45.98% |

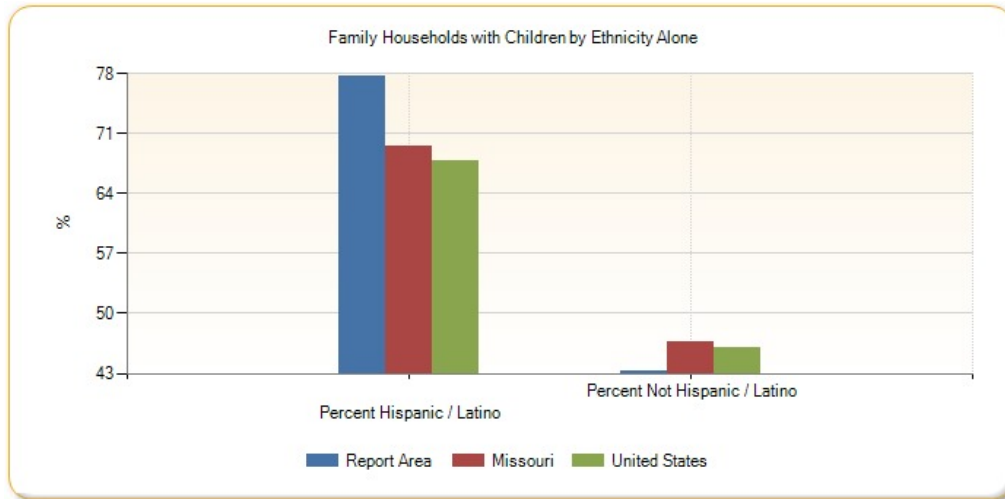

Family Households with Children by Race Alone, Percent

| Report Area | White | Black or African American | Native American / Alaska Native | Asian | Native Hawaiian / Pacific Islander | Some Other Race | Multiple Race |
|---------------------|--------|---------------------------|---------------------------------|--------|------------------------------------|-----------------|---------------|
| Report Area | 44.34% | 100% | 28.78% | 62.89% | 59.68% | 68.57% | 55.07% |
| Barry County, MO | 39.99% | no data | 50% | 96.15% | 0% | 61.28% | 46.95% |
| Lawrence County, MO | 46.18% | 100% | 11.39% | 0% | no data | 100% | 64.15% |
| McDonald County, MO | 48.15% | 100% | 37.25% | 100% | 60.66% | 75% | 61.72% |
| Missouri | 44.9% | 61.76% | 47.84% | 59.75% | 79.74% | 71.57% | 59.76% |
| United States | 45.52% | 59.76% | 60.09% | 54.52% | 66.04% | 71.42% | 61.02% |

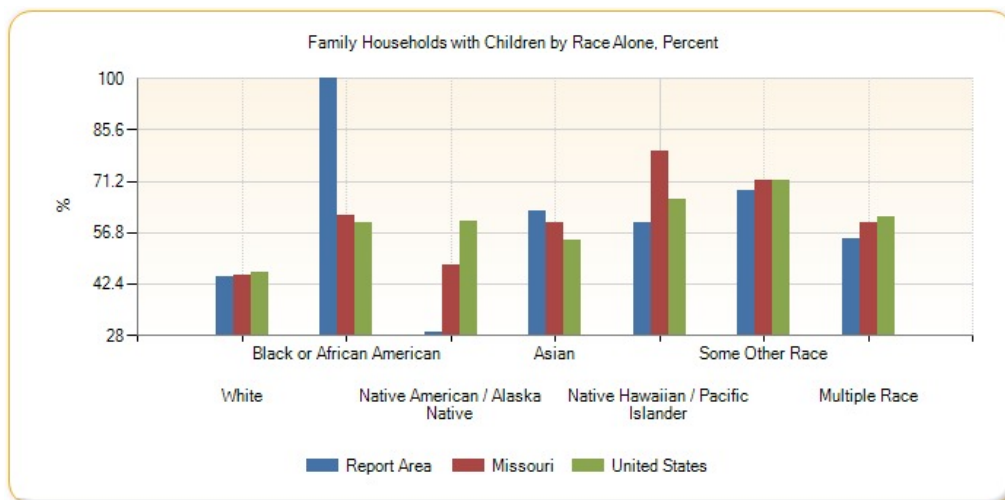

Family Households with Children by Race Alone, Total

| Report Area | White | Black or African American | Native American / Alaska Native | Asian | Native Hawaiian / Pacific Islander | Some Other Race | Multiple Race |
|---------------------|--------|---------------------------|---------------------------------|-------|------------------------------------|-----------------|---------------|
| Report Area | 10,699 | 63 | 59 | 61 | 37 | 384 | 190 |
| Barry County, MO | 3,543 | 0 | 12 | 25 | 0 | 258 | 77 |
| Lawrence County, MO | 4,621 | 20 | 9 | 0 | 0 | 87 | 34 |

| Report Area | White | Black or African American | Native American / Alaska Native | Asian | Native Hawaiian / Pacific Islander | Some Other Race | Multiple Race |
|---------------------|------------|---------------------------|---------------------------------|-----------|------------------------------------|-----------------|---------------|
| McDonald County, MO | 2,535 | 43 | 38 | 36 | 37 | 39 | 79 |
| Missouri | 594,310 | 96,814 | 2,685 | 12,732 | 854 | 8,896 | 12,061 |
| United States | 27,033,196 | 5,255,496 | 335,291 | 1,930,585 | 70,396 | 2,187,907 | 788,697 |

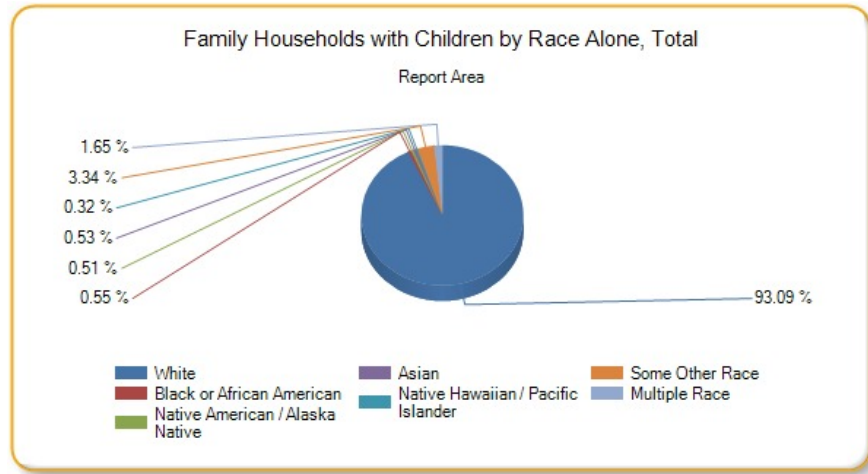

Female Population

A total of 48,660 females resided in the report area according to the U.S. Census Bureau American Community Survey 2009-13 5-year estimates. Females represented 50.17% of the total population in the area, which was less than the national average of 50.81%.

| Report Area | Total Population | Female Population | Percent Female Population |
|---------------------|------------------|-------------------|---------------------------|
| Report Area | 96,994 | 48,660 | 50.17% |
| Barry County, MO | 35,614 | 17,835 | 50.08% |
| Lawrence County, MO | 38,488 | 19,440 | 50.51% |
| McDonald County, MO | 22,892 | 11,385 | 49.73% |
| Missouri | 6,007,182 | 3,065,231 | 51.03% |
| United States | 311,536,608 | 158,289,184 | 50.81% |

Data Source: US Census Bureau, [American Community Survey](#), 2009-13. Source geography: Tract

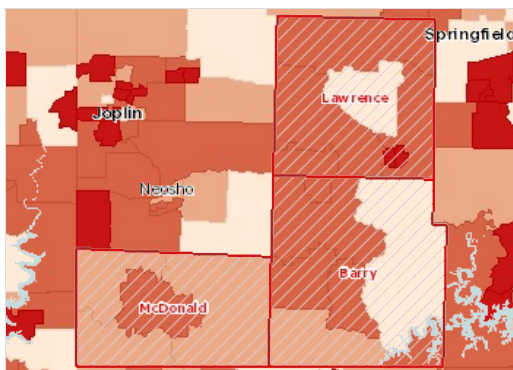

Female Population, Percent by Tract, ACS 2009-13

- Over 52.0%
- 50.1 - 52.0%
- 48.1 - 50.0%
- Under 48.1%
- No Female Population Reported
- No Data or Data Suppressed
- Report Area

Female Population by Ethnicity Alone

| Report Area | Total Hispanic / Latino | Total Not Hispanic / Latino | Percent Hispanic / Latino | Percent Not Hispanic / Latino |
|------------------|-------------------------|-----------------------------|---------------------------|-------------------------------|
| Report Area | 3,710 | 44,950 | 46.9% | 50.46% |
| Barry County, MO | 1,350 | 16,485 | 47.84% | 50.27% |

| Report Area | Total Hispanic / Latino | Total Not Hispanic / Latino | Percent Hispanic / Latino | Percent Not Hispanic / Latino |
|---------------------|-------------------------|-----------------------------|---------------------------|-------------------------------|
| Lawrence County, MO | 1,193 | 18,247 | 47.51% | 50.72% |
| McDonald County, MO | 1,167 | 10,218 | 45.29% | 50.3% |
| Missouri | 105,268 | 2,959,963 | 47.91% | 51.14% |
| United States | 25,496,992 | 132,792,192 | 49.23% | 51.12% |

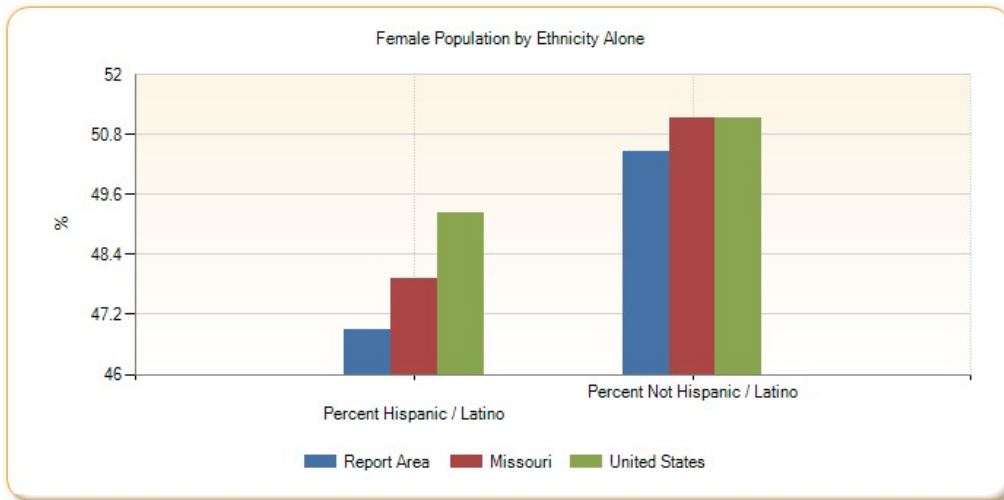

Female Population by Race Alone, Percent

| Report Area | White | Black or African American | Native American / Alaska Native | Asian | Native Hawaiian / Pacific Islander | Some Other Race | Multiple Race |
|---------------------|--------|---------------------------|---------------------------------|--------|------------------------------------|-----------------|---------------|
| Report Area | 50.38% | 40.89% | 57.63% | 46.36% | 55.24% | 44.01% | 48.3% |
| Barry County, MO | 50.6% | 13.64% | 43.2% | 51.84% | 46.15% | 42.6% | 45.27% |
| Lawrence County, MO | 50.63% | 29.52% | 56.44% | 37.24% | no data | 47.04% | 54.85% |
| McDonald County, MO | 49.6% | 49.65% | 61.95% | 43.02% | 55.63% | 44.93% | 47.16% |
| Missouri | 50.83% | 52.66% | 50.89% | 52.78% | 48.46% | 48.27% | 50.25% |
| United States | 50.63% | 52.29% | 50.26% | 52.55% | 49.85% | 48.34% | 50.27% |

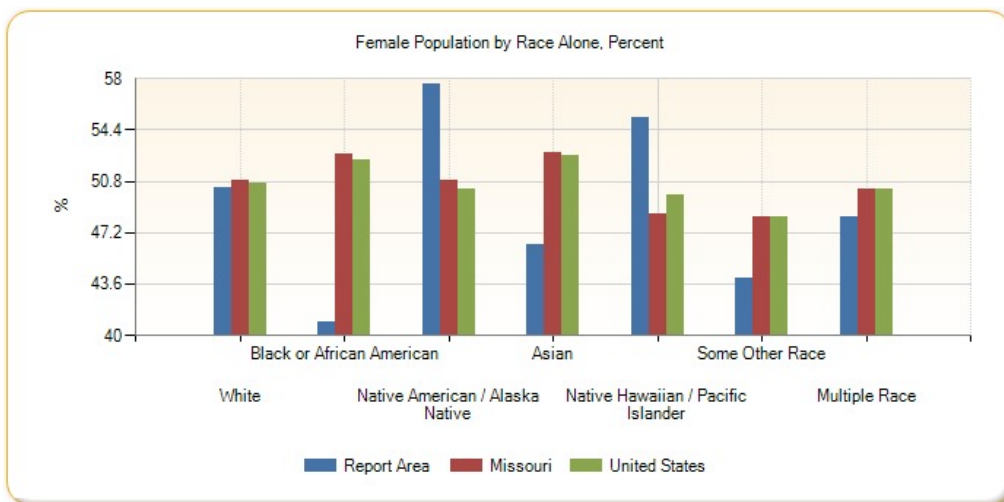

Female Population by Race Alone, Total

| Report Area | White | Black or African American | Native American / Alaska Native | Asian | Native Hawaiian / Pacific Islander | Some Other Race | Multiple Race |
|-------------|-------|---------------------------|---------------------------------|-------|------------------------------------|-----------------|---------------|
|-------------|-------|---------------------------|---------------------------------|-------|------------------------------------|-----------------|---------------|

| | | | | | | | |
|---------------------|-------------|------------|-----------|-----------|---------|-----------|-----------|
| Report Area | 45,138 | 193 | 536 | 440 | 174 | 1,128 | 1,051 |
| Barry County, MO | 16,442 | 3 | 54 | 253 | 6 | 685 | 392 |
| Lawrence County, MO | 18,543 | 49 | 171 | 73 | 0 | 310 | 294 |
| McDonald County, MO | 10,153 | 141 | 311 | 114 | 168 | 133 | 365 |
| Missouri | 2,533,480 | 363,948 | 11,593 | 52,233 | 3,035 | 30,970 | 69,972 |
| United States | 116,746,576 | 20,481,308 | 1,276,811 | 8,004,207 | 262,402 | 7,127,994 | 4,389,887 |

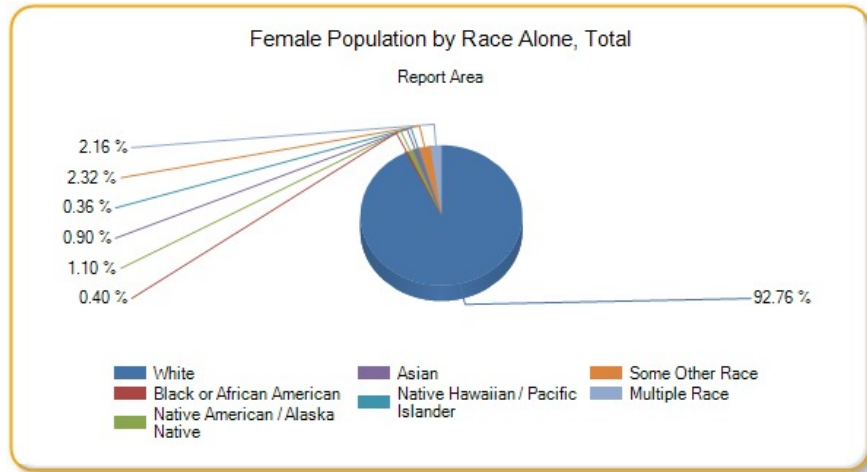

Male Population

A total of 48,334 males resided in the report area according to the U.S. Census Bureau American Community Survey 2009-13 5-year estimates. Males represented 49.83% of the total population in the area, which was greater than the national average of 49.19%.

| Report Area | Total Population | Male Population | Percent Male Population |
|---------------------|------------------|-----------------|-------------------------|
| Report Area | 96,994 | 48,334 | 49.83% |
| Barry County, MO | 35,614 | 17,779 | 49.92% |
| Lawrence County, MO | 38,488 | 19,048 | 49.49% |
| McDonald County, MO | 22,892 | 11,507 | 50.27% |
| Missouri | 6,007,182 | 2,941,951 | 48.97% |
| United States | 311,536,608 | 153,247,408 | 49.19% |

Data Source: US Census Bureau, [American Community Survey](#), 2009-13. Source geography: Tract

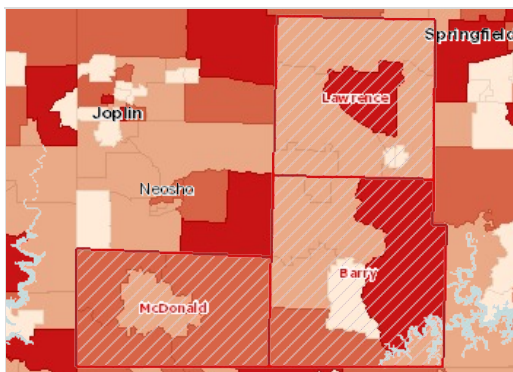

Male Population, Percent by Tract, ACS 2009-13

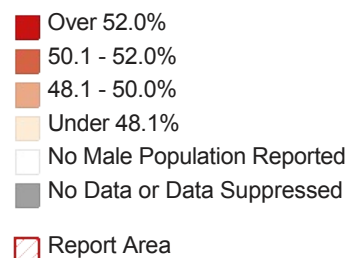

Male Population by Ethnicity Alone

| Report Area | Total Hispanic / Latino | Total Not Hispanic / Latino | Percent Hispanic / Latino | Percent Not Hispanic / Latino |
|------------------|-------------------------|-----------------------------|---------------------------|-------------------------------|
| Report Area | 4,200 | 44,134 | 53.1% | 49.54% |
| Barry County, MO | 1,472 | 16,307 | 52.16% | 49.73% |

| Report Area | Total Hispanic / Latino | Total Not Hispanic / Latino | Percent Hispanic / Latino | Percent Not Hispanic / Latino |
|---------------------|-------------------------|-----------------------------|---------------------------|-------------------------------|
| Lawrence County, MO | 1,318 | 17,730 | 52.49% | 49.28% |
| McDonald County, MO | 1,410 | 10,097 | 54.71% | 49.7% |
| Missouri | 114,437 | 2,827,514 | 52.09% | 48.86% |
| United States | 26,289,600 | 126,957,808 | 50.77% | 48.88% |

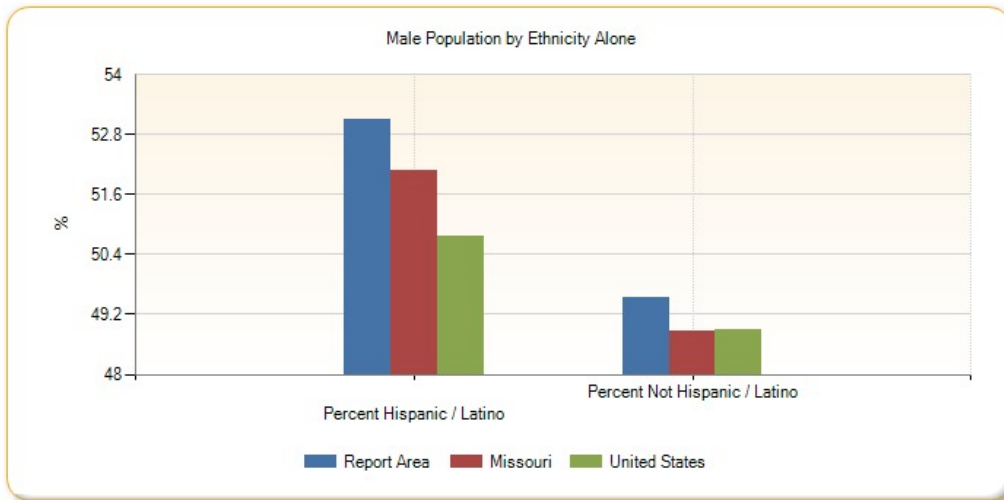

Male Population by Race Alone, Percent

| Report Area | White | Black or African American | Native American / Alaska Native | Asian | Native Hawaiian / Pacific Islander | Some Other Race | Multiple Race |
|---------------------|--------|---------------------------|---------------------------------|--------|------------------------------------|-----------------|---------------|
| Report Area | 49.62% | 59.11% | 42.37% | 53.64% | 44.76% | 55.99% | 51.7% |
| Barry County, MO | 49.4% | 86.36% | 56.8% | 48.16% | 53.85% | 57.4% | 54.73% |
| Lawrence County, MO | 49.37% | 70.48% | 43.56% | 62.76% | no data | 52.96% | 45.15% |
| McDonald County, MO | 50.4% | 50.35% | 38.05% | 56.98% | 44.37% | 55.07% | 52.84% |
| Missouri | 49.17% | 47.34% | 49.11% | 47.22% | 51.54% | 51.73% | 49.75% |
| United States | 49.37% | 47.71% | 49.74% | 47.45% | 50.15% | 51.66% | 49.73% |

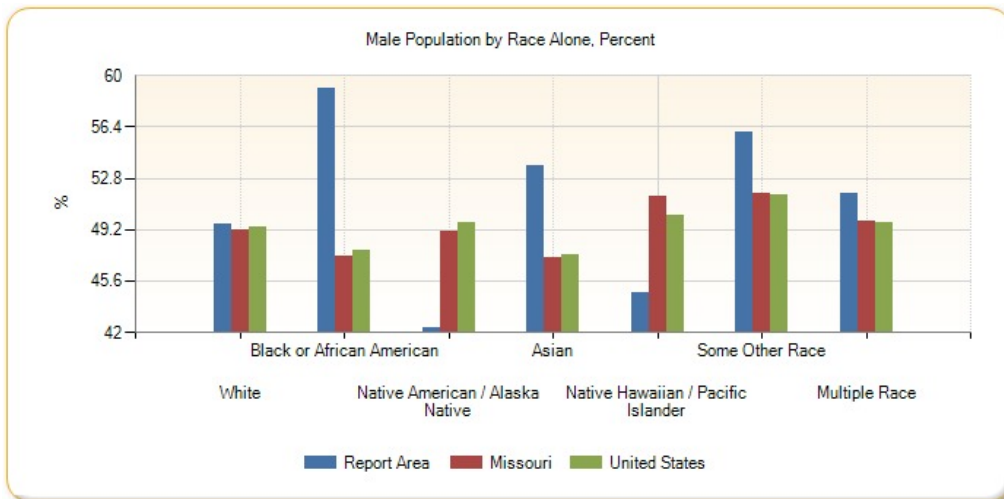

Male Population by Race Alone, Total

| Report Area | White | Black or African American | Native American / Alaska Native | Asian | Native Hawaiian / Pacific Islander | Some Other Race | Multiple Race |
|-------------|-------|---------------------------|---------------------------------|-------|------------------------------------|-----------------|---------------|
|-------------|-------|---------------------------|---------------------------------|-------|------------------------------------|-----------------|---------------|

| | | | | | | | |
|---------------------|-------------|------------|-----------|-----------|---------|-----------|-----------|
| Report Area | 44,451 | 279 | 394 | 509 | 141 | 1,435 | 1,125 |
| Barry County, MO | 16,050 | 19 | 71 | 235 | 7 | 923 | 474 |
| Lawrence County, MO | 18,085 | 117 | 132 | 123 | 0 | 349 | 242 |
| McDonald County, MO | 10,316 | 143 | 191 | 151 | 134 | 163 | 409 |
| Missouri | 2,451,173 | 327,180 | 11,188 | 46,729 | 3,228 | 33,185 | 69,268 |
| United States | 113,846,008 | 18,685,702 | 1,263,498 | 7,227,755 | 263,945 | 7,618,060 | 4,342,446 |

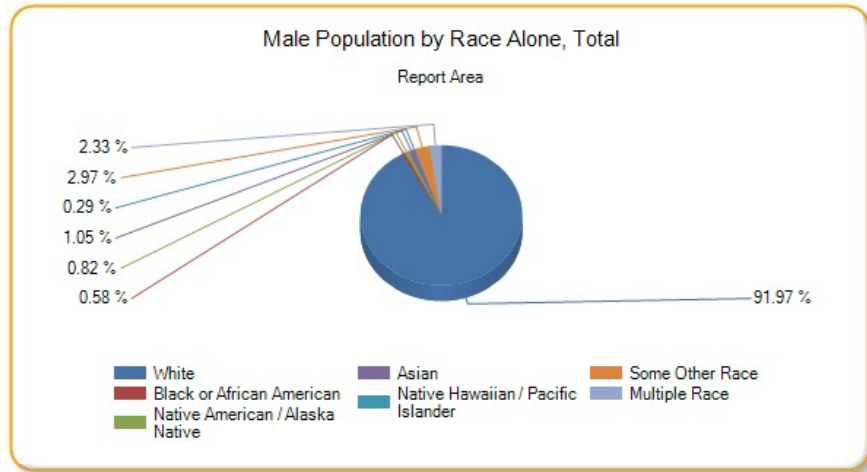

Median Age

This indicator reports population median age based on the 5-year American Community Survey estimate.

| Report Area | Total Population | Median Age |
|---------------------|------------------|------------|
| Report Area | 96,994 | no data |
| Barry County, MO | 35,614 | 42.4 |
| Lawrence County, MO | 38,488 | 39.7 |
| McDonald County, MO | 22,892 | 36.7 |
| Missouri | 6,007,182 | 38 |
| United States | 311,536,608 | 37.3 |

Data Source: US Census Bureau, [American Community Survey](#). 2009-13. Source geography: Tract

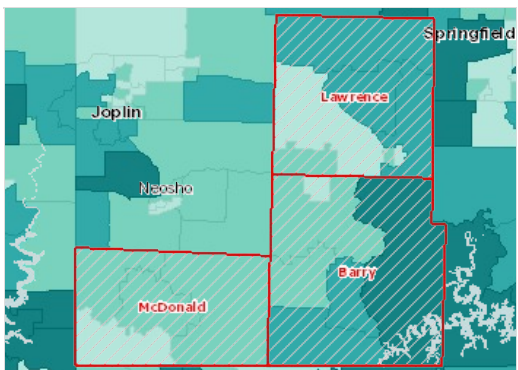

Median Age by Tract, ACS 2009-13

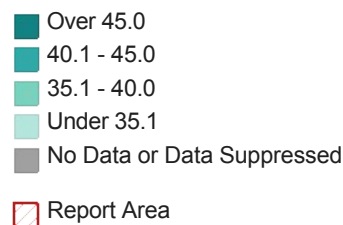

Population Median Age by Gender

| Report Area | Male | Female |
|---------------------|---------|---------|
| Report Area | no data | no data |
| Barry County, MO | 42.1 | 42.7 |
| Lawrence County, MO | 39.1 | 40.8 |

| Report Area | Male | Female |
|---------------------|------|--------|
| McDonald County, MO | 35.9 | 37.2 |
| Missouri | 36.6 | 39.3 |
| United States | 36 | 38.6 |

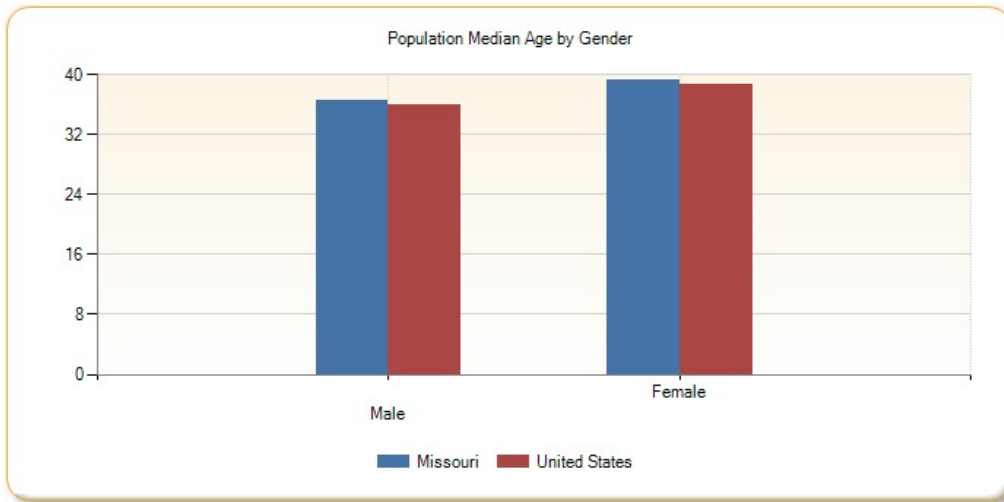

Population Median Age by Race Alone

| Report Area | White | Black or African American | Native American / Alaska Native | Asian | Native Hawaiian / Pacific Islander | Some Other Race | Multiple Race |
|---------------------|---------|---------------------------|---------------------------------|---------|------------------------------------|-----------------|---------------|
| Report Area | no data | no data | no data | no data | no data | no data | no data |
| Barry County, MO | 44.5 | 25.8 | 39.3 | 23.6 | 46.2 | 25.6 | 19.3 |
| Lawrence County, MO | 40.4 | 19.9 | 43.7 | 21.9 | no data | 16.6 | 29.1 |
| McDonald County, MO | 37.8 | 30.1 | 32.6 | 18.3 | 27.6 | 28.3 | 23.2 |
| Missouri | 39.9 | 32 | 38.2 | 32.5 | 28.2 | 25.9 | 18.3 |
| United States | 40 | 32.7 | 31.4 | 35.8 | 29.8 | 27.8 | 19.3 |

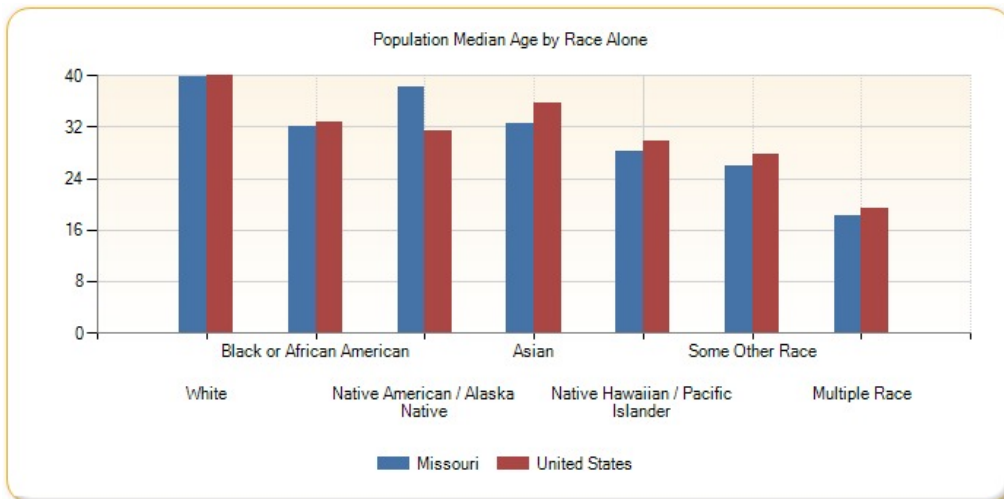

Population Median Age by Ethnicity

| Report Area | Hispanic / Latino | Not Hispanic / Latino |
|------------------|-------------------|-----------------------|
| Report Area | no data | no data |
| Barry County, MO | 23.4 | 45.1 |

| Report Area | Hispanic / Latino | Not Hispanic / Latino |
|---------------------|-------------------|-----------------------|
| Lawrence County, MO | 20.9 | 41.6 |
| McDonald County, MO | 22.8 | 40.4 |
| Missouri | 24.6 | 40.5 |
| United States | 27.6 | 42.3 |

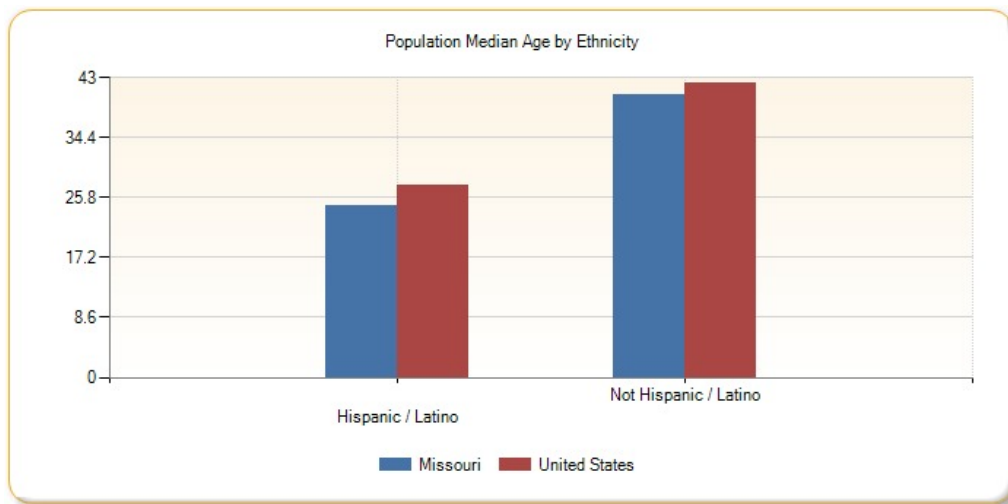

Population Under Age 18

This indicator reports the percentage of population under age 18 in the designated geographic area. This indicator is relevant because it is important to understand the percentage of youth in the community, as this population has unique health needs which should be considered separately from other age groups.

| Report Area | Total Population | Population Age 0-17 | Percent Population Age 0-17 |
|---------------------|------------------|---------------------|-----------------------------|
| Report Area | 96,994 | 24,912 | 25.68% |
| Barry County, MO | 35,614 | 8,559 | 24.03% |
| Lawrence County, MO | 38,488 | 10,029 | 26.06% |
| McDonald County, MO | 22,892 | 6,324 | 27.63% |
| Missouri | 6,007,182 | 1,413,044 | 23.52% |
| United States | 311,536,608 | 73,877,472 | 23.71% |

Data Source: US Census Bureau, [American Community Survey](#). 2009-13. Source geography: Tract

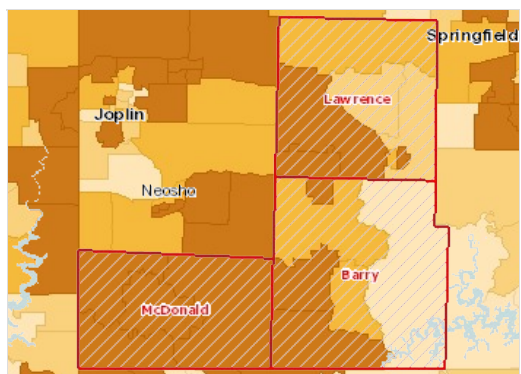

Population Age 0-17, Percent by Tract, ACS 2009-13

- Over 26.0%
- 23.1 - 26.0%
- 20.1 - 23.0%
- Under 20.1%
- No Data or Data Suppressed
- Report Area

Population Under Age 18 by Gender

| Report Area | Total Male | Total Female | Percent Male | Percent Female |
|---------------------|------------|--------------|--------------|----------------|
| Report Area | 12,822 | 12,090 | 26.53% | 24.85% |
| Barry County, MO | 4,464 | 4,095 | 25.11% | 22.96% |
| Lawrence County, MO | 5,161 | 4,868 | 27.09% | 25.04% |

| Report Area | Total Male | Total Female | Percent Male | Percent Female |
|---------------------|------------|--------------|--------------|----------------|
| McDonald County, MO | 3,197 | 3,127 | 27.78% | 27.47% |
| Missouri | 722,386 | 690,658 | 24.55% | 22.53% |
| United States | 37,783,716 | 36,093,760 | 24.66% | 22.8% |

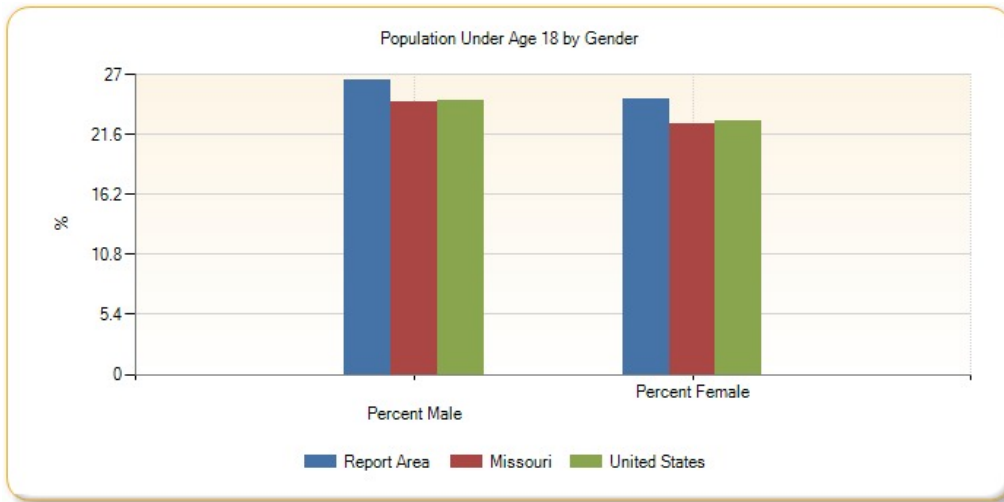

Population Under Age 18 by Ethnicity Alone

| Report Area | Total Hispanic / Latino | Total Not Hispanic / Latino | Percent Hispanic / Latino | Percent Not Hispanic / Latino |
|---------------------|-------------------------|-----------------------------|---------------------------|-------------------------------|
| Report Area | 3,485 | 14,961 | 44.06% | 16.79% |
| Barry County, MO | 1,204 | 5,751 | 42.66% | 17.54% |
| Lawrence County, MO | 1,141 | 5,884 | 45.44% | 16.35% |
| McDonald County, MO | 1,140 | 3,326 | 44.24% | 16.37% |
| Missouri | 82,744 | 933,735 | 37.66% | 16.13% |
| United States | 17,335,444 | 35,050,164 | 33.47% | 13.49% |

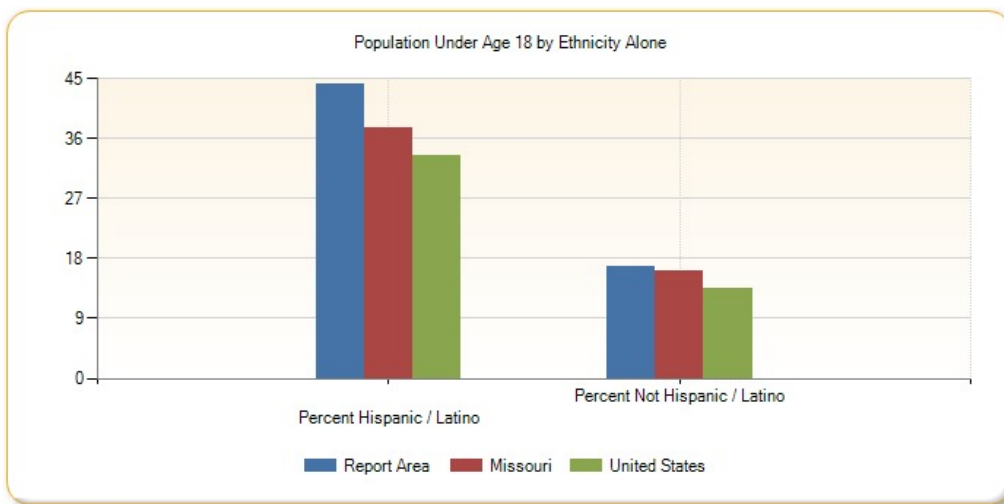

Population Under Age 18 by Race Alone, Percent

| Report Area | White | Black or African American | Native American / Alaska Native | Asian | Native Hawaiian / Pacific Islander | Some Other Race | Multiple Race |
|------------------|--------|---------------------------|---------------------------------|--------|------------------------------------|-----------------|---------------|
| Report Area | 24.56% | 37.11% | 26.77% | 40.04% | 38.74% | 40.58% | 43.93% |
| Barry County, MO | 22.62% | no data | 35.2% | 36.27% | no data | 35.82% | 47.46% |

| Report Area | White | Black or African American | Native American / Alaska Native | Asian | Native Hawaiian / Pacific Islander | Some Other Race | Multiple Race |
|---------------------|--------|---------------------------|---------------------------------|--------|------------------------------------|-----------------|---------------|
| Lawrence County, MO | 25.2% | 39.16% | 32.01% | 38.27% | no data | 52.81% | 39.93% |
| McDonald County, MO | 26.49% | 35.92% | 21.51% | 48.3% | 38.74% | 39.19% | 42.76% |
| Missouri | 22.04% | 28.04% | 20.24% | 22.21% | 33.88% | 36.22% | 49.17% |
| United States | 21.81% | 27.08% | 28.64% | 21.56% | 28.1% | 31.75% | 47.31% |

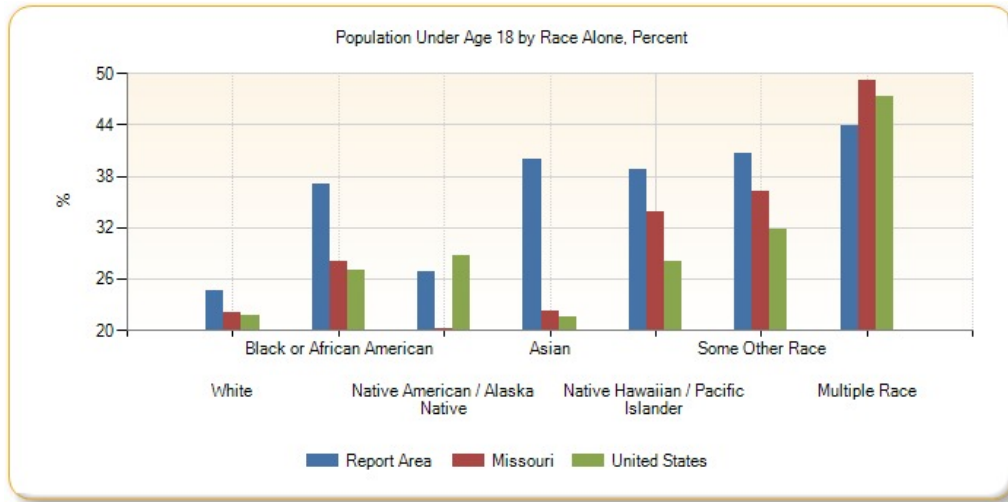

Population Under Age 18 by Race Alone, Total

| Report Area | White | Black or African American | Native American / Alaska Native | Asian | Native Hawaiian / Pacific Islander | Some Other Race | Multiple Race |
|---------------------|------------|---------------------------|---------------------------------|-----------|------------------------------------|-----------------|---------------|
| Report Area | 22,003 | 167 | 249 | 380 | 117 | 1,040 | 956 |
| Barry County, MO | 7,351 | 0 | 44 | 177 | 0 | 576 | 411 |
| Lawrence County, MO | 9,230 | 65 | 97 | 75 | 0 | 348 | 214 |
| McDonald County, MO | 5,422 | 102 | 108 | 128 | 117 | 116 | 331 |
| Missouri | 1,098,847 | 193,785 | 4,611 | 21,977 | 2,122 | 23,234 | 68,468 |
| United States | 50,300,556 | 10,604,477 | 727,513 | 3,283,765 | 147,897 | 4,682,308 | 4,130,967 |

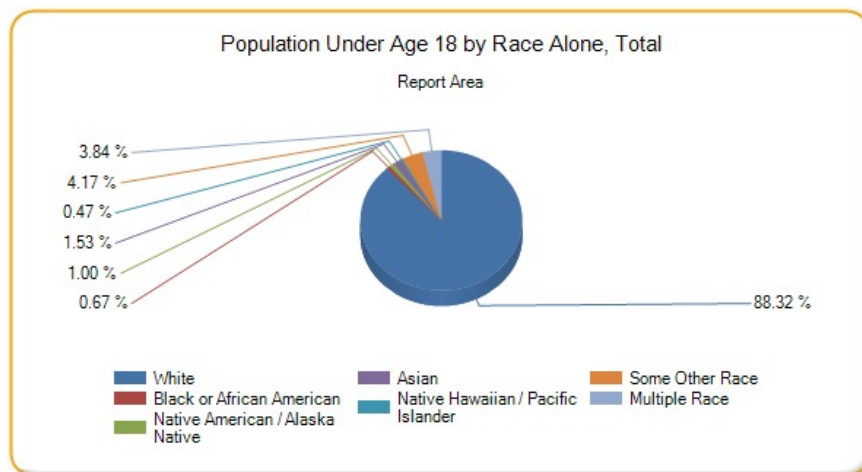

Population Age 0-4

This indicator reports the percentage of children aged 0-4 in the designated geographic area. This indicator is relevant because it is important to understand the percentage of infants and young children in the community, as this population has unique health needs which should be considered

separately from other age groups.

| Report Area | Total Population | Population Age 0-4 | Percent Population Age 0-4 |
|---------------------|------------------|--------------------|----------------------------|
| Report Area | 96,994 | 6,600 | 6.8% |
| Barry County, MO | 35,614 | 2,332 | 6.55% |
| Lawrence County, MO | 38,488 | 2,559 | 6.65% |
| McDonald County, MO | 22,892 | 1,709 | 7.47% |
| Missouri | 6,007,182 | 383,011 | 6.38% |
| United States | 311,536,608 | 20,052,112 | 6.44% |

Data Source: US Census Bureau, [American Community Survey](#), 2009-13. Source geography: Tract

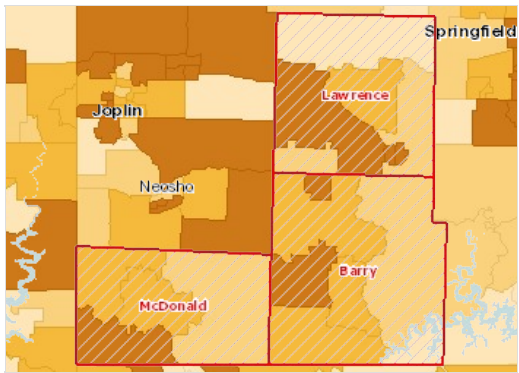

Population Age 0-4, Percent by Tract, ACS 2009-13

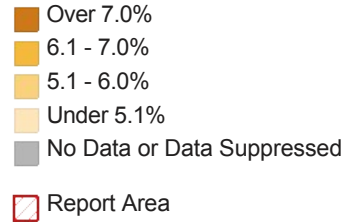

Population Age 0-4 by Gender

| Report Area | Total Male | Total Female | Percent Male | Percent Female |
|---------------------|------------|--------------|--------------|----------------|
| Report Area | 3,402 | 3,198 | 7.04% | 6.57% |
| Barry County, MO | 1,243 | 1,089 | 6.99% | 6.11% |
| Lawrence County, MO | 1,332 | 1,227 | 6.99% | 6.31% |
| McDonald County, MO | 827 | 882 | 7.19% | 7.75% |
| Missouri | 195,979 | 187,032 | 6.66% | 6.1% |
| United States | 10,247,162 | 9,804,950 | 6.69% | 6.19% |

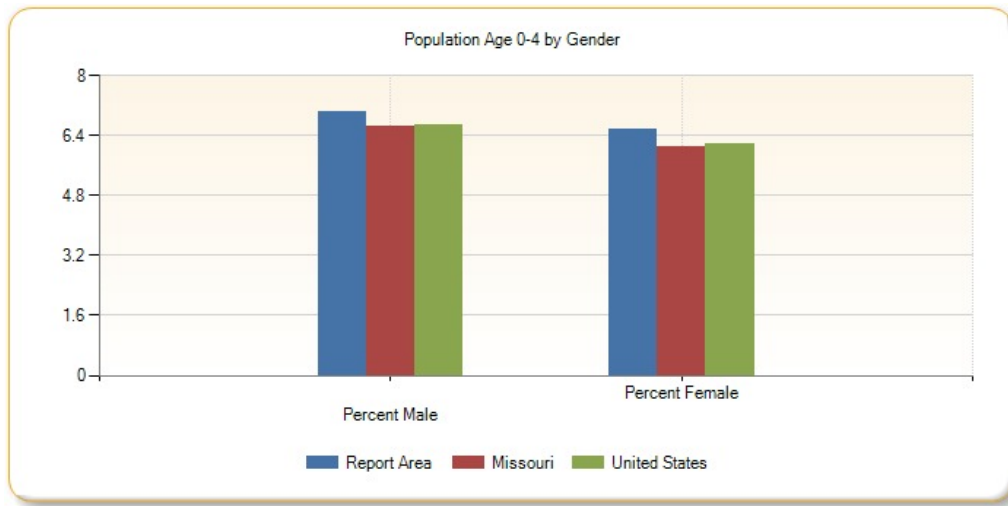

Population Age 0-4 by Ethnicity Alone

| Report Area | Total Hispanic / Latino | Total Not Hispanic / Latino | Percent Hispanic / Latino | Percent Not Hispanic / Latino |
|------------------|-------------------------|-----------------------------|---------------------------|-------------------------------|
| Report Area | 1,136 | 5,464 | 14.36% | 6.13% |
| Barry County, MO | 410 | 1,922 | 14.53% | 5.86% |

| Report Area | Total Hispanic / Latino | Total Not Hispanic / Latino | Percent Hispanic / Latino | Percent Not Hispanic / Latino |
|---------------------|-------------------------|-----------------------------|---------------------------|-------------------------------|
| Lawrence County, MO | 340 | 2,219 | 13.54% | 6.17% |
| McDonald County, MO | 386 | 1,323 | 14.98% | 6.51% |
| Missouri | 26,323 | 356,688 | 11.98% | 6.16% |
| United States | 5,118,137 | 14,933,975 | 9.88% | 5.75% |

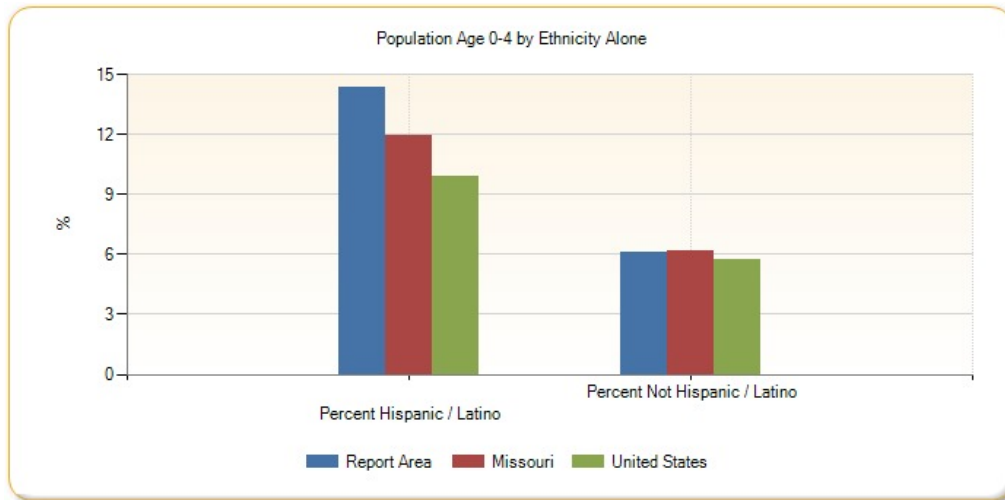

Population Age 0-4 by Race Alone, Percent

| Report Area | White | Black or African American | Native American / Alaska Native | Asian | Native Hawaiian / Pacific Islander | Some Other Race | Multiple Race |
|---------------------|-------|---------------------------|---------------------------------|--------|------------------------------------|-----------------|---------------|
| Report Area | 6.29% | 8.9% | 6.24% | 12.22% | 10.16% | 14.63% | 15.81% |
| Barry County, MO | 5.79% | 0% | 9.6% | 7.79% | 0% | 14.86% | 18.71% |
| Lawrence County, MO | 6.57% | 0% | 0% | 0% | no data | 12.14% | 13.62% |
| McDonald County, MO | 6.58% | 14.79% | 9.16% | 29.43% | 10.6% | 18.92% | 14.08% |
| Missouri | 5.87% | 7.5% | 5.5% | 5.87% | 9.48% | 12.31% | 16.64% |
| United States | 5.79% | 7.25% | 7.65% | 5.88% | 7.69% | 9.24% | 15.67% |

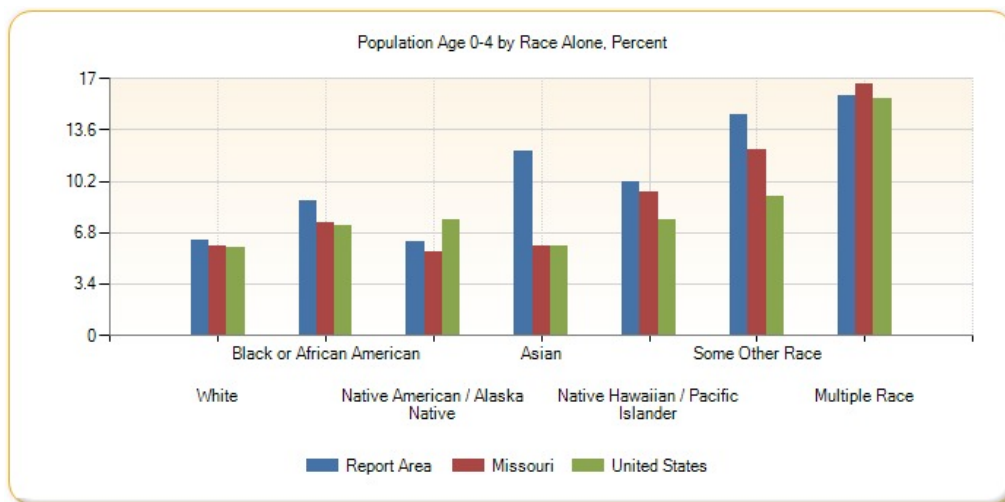

Population Age 0-4 by Race Alone, Total

| Report Area | White | Black or African American | Native American / Alaska Native | Asian | Native Hawaiian / Pacific Islander | Some Other Race | Multiple Race |
|-------------|-------|---------------------------|---------------------------------|-------|------------------------------------|-----------------|---------------|
|-------------|-------|---------------------------|---------------------------------|-------|------------------------------------|-----------------|---------------|

| | | | | | | | |
|---------------------|------------|-----------|---------|---------|--------|-----------|-----------|
| Report Area | 5,633 | 42 | 58 | 116 | 32 | 375 | 344 |
| Barry County, MO | 1,881 | 0 | 12 | 38 | 0 | 239 | 162 |
| Lawrence County, MO | 2,406 | 0 | 0 | 0 | 0 | 80 | 73 |
| McDonald County, MO | 1,346 | 42 | 46 | 78 | 32 | 56 | 109 |
| Missouri | 292,430 | 51,853 | 1,252 | 5,809 | 594 | 7,900 | 23,173 |
| United States | 13,350,715 | 2,840,429 | 194,278 | 895,493 | 40,493 | 1,362,465 | 1,368,239 |

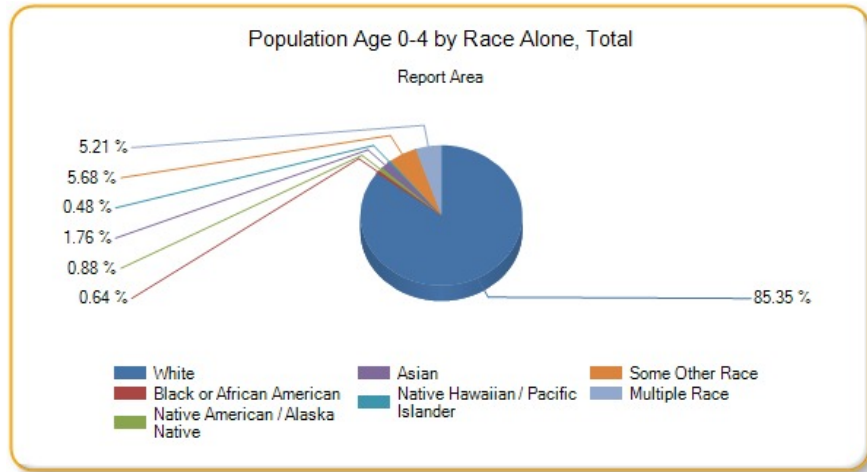

Population Age 5-17

This indicator reports the percentage of youth aged 5-17 in the designated geographic area. This indicator is relevant because it is important to understand the percentage of youth in the community, as this population has unique health needs which should be considered separately from other age groups.

| Report Area | Total Population | Population Age 5-17 | Percent Population Age 5-17 |
|---------------------|------------------|---------------------|-----------------------------|
| Report Area | 96,994 | 18,312 | 18.88% |
| Barry County, MO | 35,614 | 6,227 | 17.48% |
| Lawrence County, MO | 38,488 | 7,470 | 19.41% |
| McDonald County, MO | 22,892 | 4,615 | 20.16% |
| Missouri | 6,007,182 | 1,030,033 | 17.15% |
| United States | 311,536,608 | 53,825,364 | 17.28% |

Data Source: US Census Bureau, [American Community Survey](#). 2009-13. Source geography: Tract

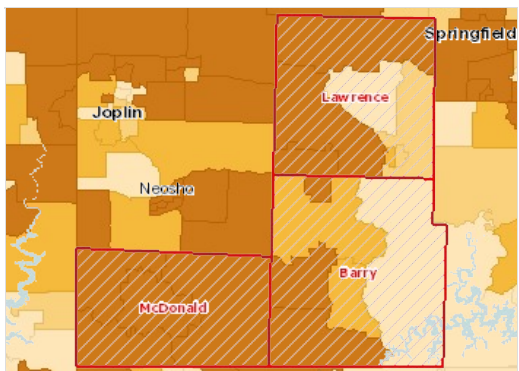

Population Age 5-17, Percent by Tract, ACS 2009-13

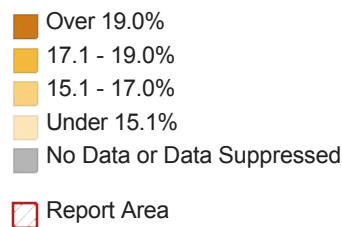

Population Age 5-17 by Gender

| Report Area | Total Male | Total Female | Percent Male | Percent Female |
|------------------|------------|--------------|--------------|----------------|
| Report Area | 9,420 | 8,892 | 19.49% | 18.27% |
| Barry County, MO | 3,221 | 3,006 | 18.12% | 16.85% |

| Report Area | Total Male | Total Female | Percent Male | Percent Female |
|---------------------|------------|--------------|--------------|----------------|
| Lawrence County, MO | 3,829 | 3,641 | 20.1% | 18.73% |
| McDonald County, MO | 2,370 | 2,245 | 20.6% | 19.72% |
| Missouri | 526,407 | 503,626 | 17.89% | 16.43% |
| United States | 27,536,556 | 26,288,810 | 17.97% | 16.61% |

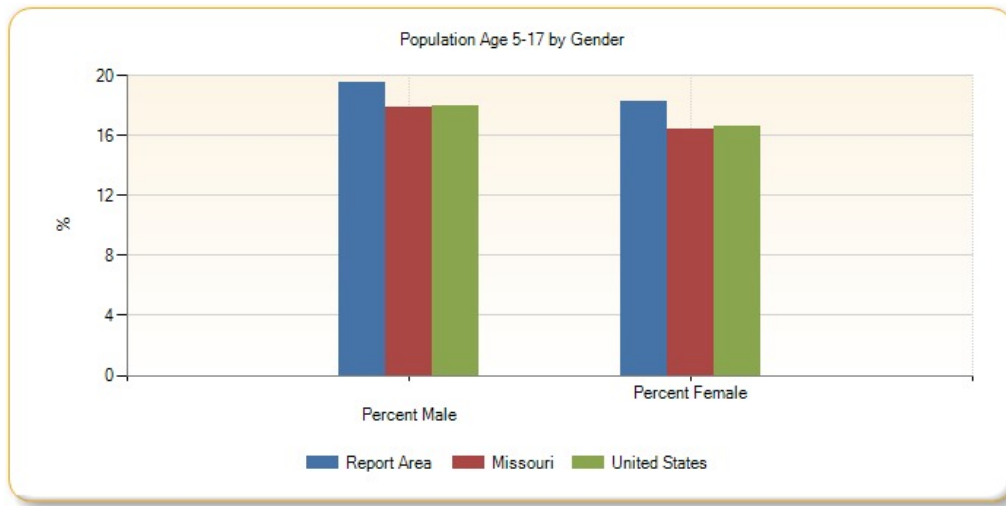

Population Age 5-17 by Ethnicity Alone

| Report Area | Total Hispanic / Latino | Total Not Hispanic / Latino | Percent Hispanic / Latino | Percent Not Hispanic / Latino |
|---------------------|-------------------------|-----------------------------|---------------------------|-------------------------------|
| Report Area | 2,349 | 15,963 | 29.7% | 17.92% |
| Barry County, MO | 794 | 5,433 | 28.14% | 16.57% |
| Lawrence County, MO | 801 | 6,669 | 31.9% | 18.54% |
| McDonald County, MO | 754 | 3,861 | 29.26% | 19.01% |
| Missouri | 56,421 | 973,612 | 25.68% | 16.82% |
| United States | 12,217,306 | 41,608,056 | 23.59% | 16.02% |

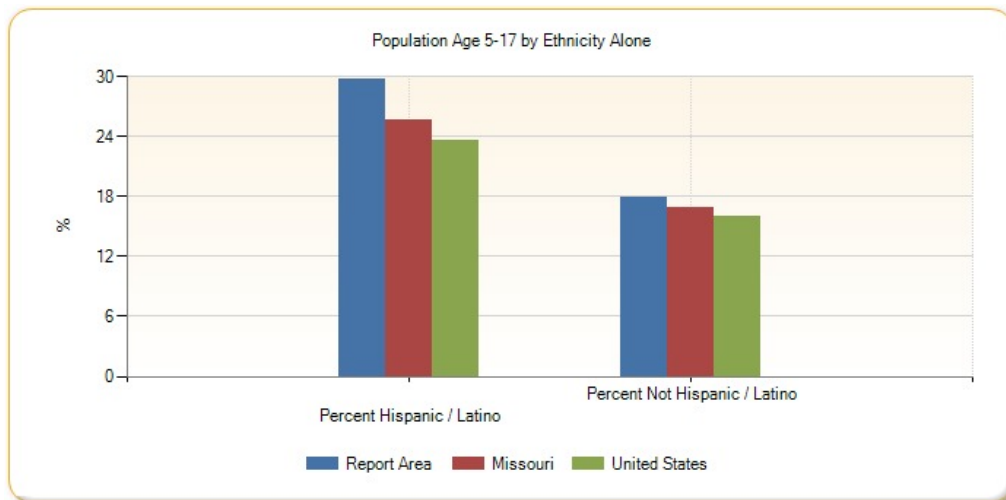

Population Age 5-17 by Race Alone, Percent

| Report Area | White | Black or African American | Native American / Alaska Native | Asian | Native Hawaiian / Pacific Islander | Some Other Race | Multiple Race |
|-------------|--------|---------------------------|---------------------------------|--------|------------------------------------|-----------------|---------------|
| Report Area | 18.27% | 26.48% | 20.54% | 27.82% | 26.98% | 25.95% | 28.13% |

| Report Area | White | Black or African American | Native American / Alaska Native | Asian | Native Hawaiian / Pacific Islander | Some Other Race | Multiple Race |
|---------------------|--------|---------------------------|---------------------------------|--------|------------------------------------|-----------------|---------------|
| Barry County, MO | 16.83% | 0% | 25.6% | 28.48% | 0% | 20.96% | 28.75% |
| Lawrence County, MO | 18.63% | 39.16% | 32.01% | 38.27% | no data | 40.67% | 26.31% |
| McDonald County, MO | 19.91% | 21.13% | 12.35% | 18.87% | 28.15% | 20.27% | 28.68% |
| Missouri | 16.18% | 20.54% | 14.74% | 16.34% | 24.4% | 23.9% | 32.53% |
| United States | 16.02% | 19.82% | 20.99% | 15.68% | 20.41% | 22.51% | 31.64% |

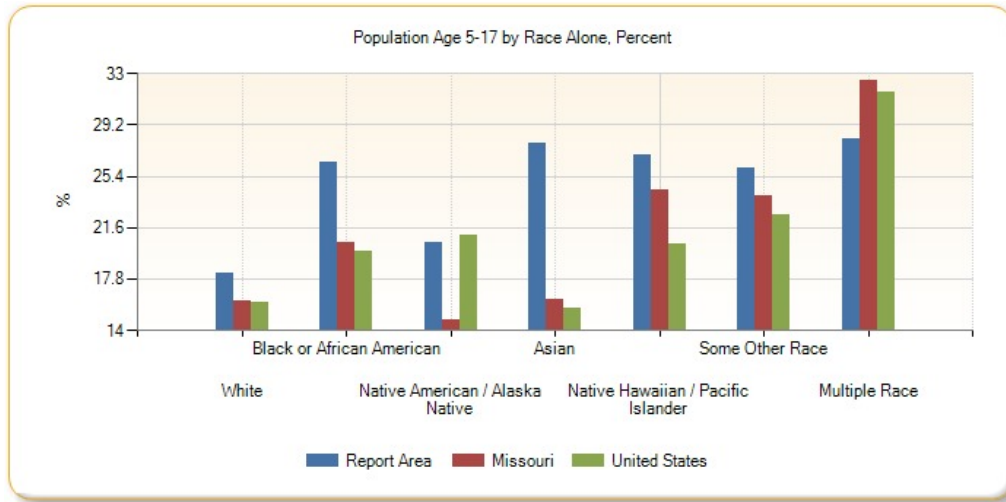

Population Age 5-17 by Race Alone, Total

| Report Area | White | Black or African American | Native American / Alaska Native | Asian | Native Hawaiian / Pacific Islander | Some Other Race | Multiple Race |
|---------------------|------------|---------------------------|---------------------------------|-----------|------------------------------------|-----------------|---------------|
| Report Area | 16,370 | 125 | 191 | 264 | 85 | 665 | 612 |
| Barry County, MO | 5,470 | 0 | 32 | 139 | 0 | 337 | 249 |
| Lawrence County, MO | 6,824 | 65 | 97 | 75 | 0 | 268 | 141 |
| McDonald County, MO | 4,076 | 60 | 62 | 50 | 85 | 60 | 222 |
| Missouri | 806,417 | 141,932 | 3,359 | 16,168 | 1,528 | 15,334 | 45,295 |
| United States | 36,949,840 | 7,764,048 | 533,235 | 2,388,272 | 107,404 | 3,319,843 | 2,762,728 |

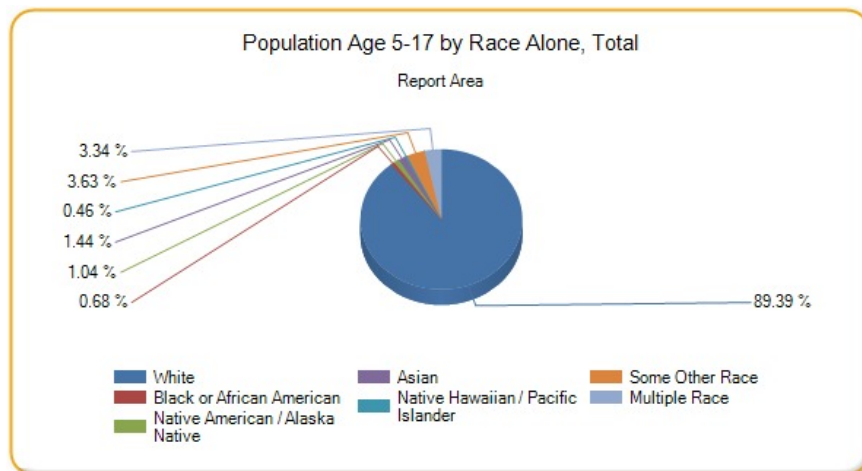

Population Age 18-64

This indicator reports the percentage of population age 18-64 in the designated geographic area. This indicator is relevant because it is important to understand the percentage of adults in the community, as this population has unique health needs which should be considered separately from other age groups.

| Report Area | Total Population | Population Age 18-64 | Percent Population Age 18-64 |
|---------------------|------------------|----------------------|------------------------------|
| Report Area | 96,994 | 56,169 | 57.91% |
| Barry County, MO | 35,614 | 20,474 | 57.49% |
| Lawrence County, MO | 38,488 | 22,088 | 57.39% |
| McDonald County, MO | 22,892 | 13,607 | 59.44% |
| Missouri | 6,007,182 | 3,732,100 | 62.13% |
| United States | 311,536,608 | 195,808,080 | 62.85% |

Data Source: US Census Bureau, [American Community Survey](#). 2009-13. Source geography: Tract

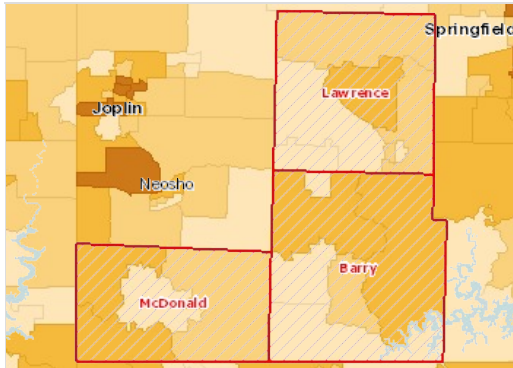

Population Age 18-64, Percent by Tract, ACS 2009-13

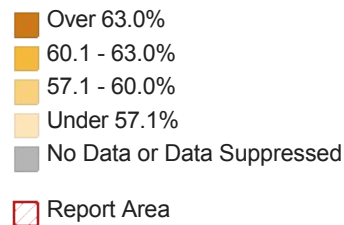

Population Age 18-64 by Gender

| Report Area | Males Age 18-64 | Females Age 18-64 | Percent of Males Age 18-64 | Percent of Females Age 18-64 |
|---------------------|-----------------|-------------------|----------------------------|------------------------------|
| Report Area | 28,226 | 27,943 | 58.4% | 57.42% |
| Barry County, MO | 10,279 | 10,195 | 57.82% | 57.16% |
| Lawrence County, MO | 11,024 | 11,064 | 57.87% | 56.91% |
| McDonald County, MO | 6,923 | 6,684 | 60.16% | 58.71% |
| Missouri | 1,846,468 | 1,885,632 | 62.76% | 61.52% |
| United States | 97,303,216 | 98,504,848 | 63.49% | 62.23% |

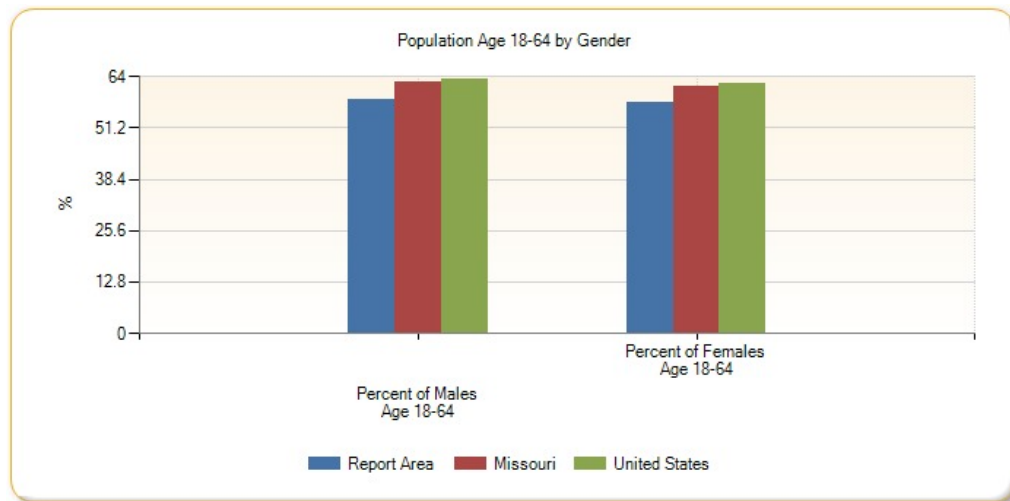

Population Age 18-64 by Ethnicity Alone

| Report Area | Hispanic / Latino Age 18-64 | Not Hispanic / Latino Age 18-64 | Percent Hispanic / Latino Age 18-64 | Percent Not Hispanic / Latino Age 18-64 |
|-------------|-----------------------------|---------------------------------|-------------------------------------|---|
|-------------|-----------------------------|---------------------------------|-------------------------------------|---|

| | | | | |
|---------------------|------------|-------------|--------|--------|
| Report Area | 4,256 | 51,913 | 53.81% | 58.27% |
| Barry County, MO | 1,516 | 18,958 | 53.72% | 57.81% |
| Lawrence County, MO | 1,339 | 20,749 | 53.33% | 57.67% |
| McDonald County, MO | 1,401 | 12,206 | 54.37% | 60.08% |
| Missouri | 127,861 | 3,604,239 | 58.2% | 62.28% |
| United States | 31,472,716 | 164,335,360 | 60.77% | 63.27% |

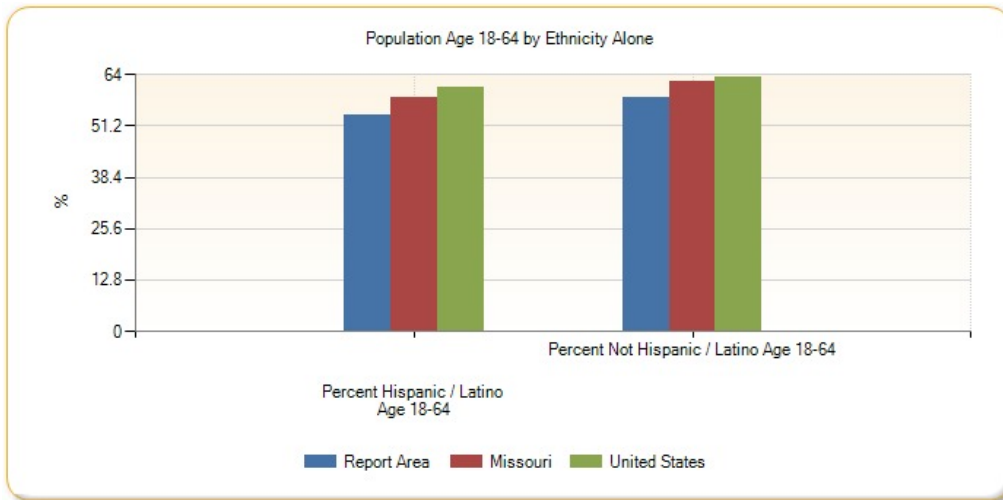

Population Age 18-64 by Race Alone, Percent

| Report Area | White Age 18-64 | Black or African American Age 18-64 | Native American / Alaska Native Age 18-64 | Asian Age 18-64 | Native Hawaiian / Pacific Islander Age 18-64 | Some Other Race Age 18-64 | Multiple Race Age 18-64 |
|---------------------|-----------------|-------------------------------------|---|-----------------|--|---------------------------|-------------------------|
| Report Area | 58.08% | 59.53% | 63.33% | 55.11% | 62.86% | 58.33% | 48.07% |
| Barry County, MO | 57.43% | 100% | 55.2% | 63.73% | 100% | 62.56% | 45.38% |
| Lawrence County, MO | 57.76% | 57.83% | 53.8% | 49.49% | no data | 46.89% | 49.63% |
| McDonald County, MO | 59.7% | 57.39% | 71.12% | 43.4% | 61.26% | 60.81% | 50% |
| Missouri | 62.29% | 62.78% | 69.92% | 70.55% | 63.26% | 61.23% | 46.16% |
| United States | 62.8% | 63.75% | 63.57% | 68.46% | 65.83% | 64.04% | 48.09% |

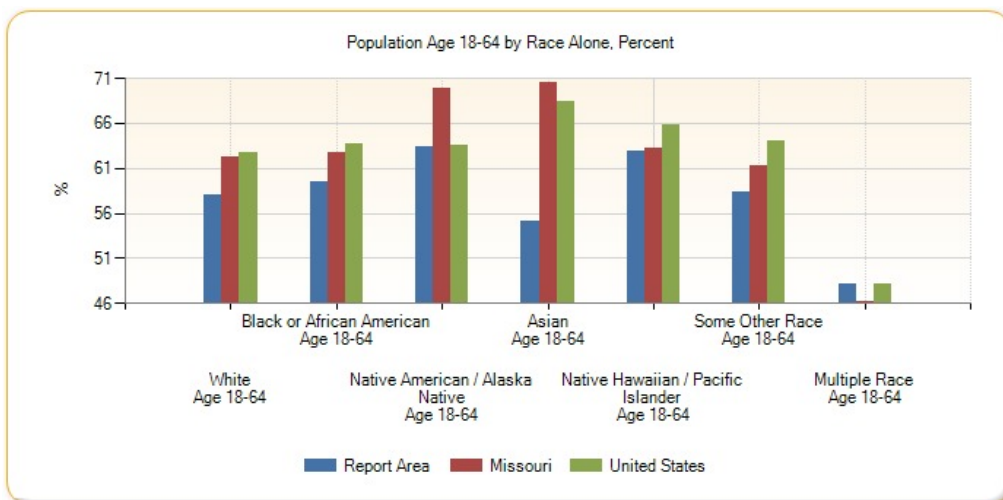

Population Age 18-64 by Race Alone, Total

| Report Area | White Age 18-64 | Black or African American Age 18-64 | Native American / Alaska Native Age 18-64 | Asian Age 18-64 | Native Hawaiian / Pacific Islander Age 18-64 | Some Other Race Age 18-64 | Multiple Race Age 18-64 |
|---------------------|-----------------|-------------------------------------|---|-----------------|--|---------------------------|-------------------------|
| Report Area | 52,037 | 281 | 589 | 523 | 198 | 1,495 | 1,046 |
| Barry County, MO | 18,660 | 22 | 69 | 311 | 13 | 1,006 | 393 |
| Lawrence County, MO | 21,157 | 96 | 163 | 97 | 0 | 309 | 266 |
| McDonald County, MO | 12,220 | 163 | 357 | 115 | 185 | 180 | 387 |
| Missouri | 3,104,982 | 433,857 | 15,928 | 69,820 | 3,962 | 39,282 | 64,269 |
| United States | 144,808,448 | 24,967,086 | 1,614,820 | 10,428,222 | 346,490 | 9,443,830 | 4,199,173 |

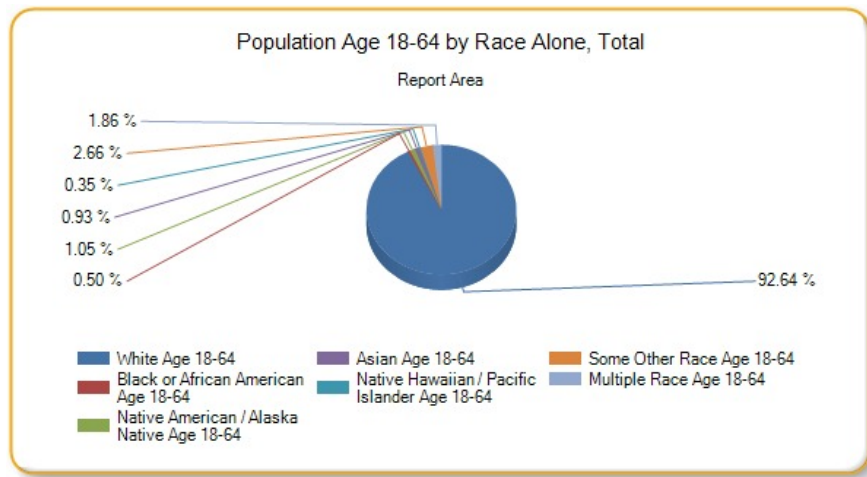

Population Age 18-24

This indicator reports the percentage of youth aged 18-24 in the designated geographic area. This indicator is relevant because it is important to understand the percentage of youth in the community, as this population has unique health needs which should be considered separately from other age groups.

| Report Area | Total Population | Population Age 18-24 | Percent Population Age 18-24 |
|---------------------|------------------|----------------------|------------------------------|
| Report Area | 96,994 | 7,468 | 7.7% |
| Barry County, MO | 35,614 | 2,699 | 7.58% |
| Lawrence County, MO | 38,488 | 2,885 | 7.5% |
| McDonald County, MO | 22,892 | 1,884 | 8.23% |
| Missouri | 6,007,182 | 591,530 | 9.85% |
| United States | 311,536,608 | 31,071,264 | 9.97% |

Data Source: US Census Bureau, [American Community Survey](#). 2009-13. Source geography: Tract

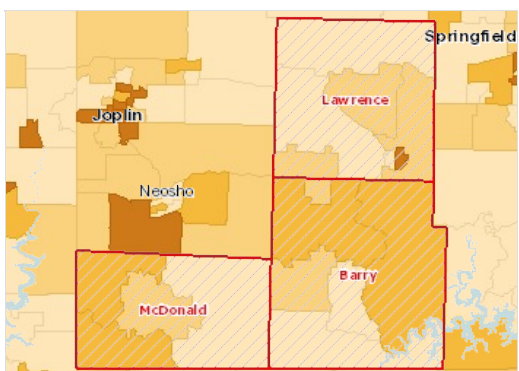

Population Age 18-24, Percent by Tract, ACS 2009-13

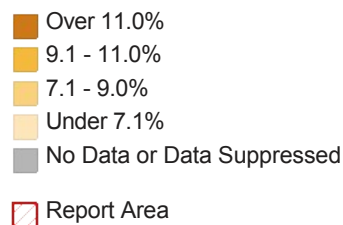

Population Age 18-24 by Gender

| Report Area | Total Male | Total Female | Percent Male | Percent Female |
|---------------------|------------|--------------|--------------|----------------|
| Report Area | 3,954 | 3,514 | 8.18% | 7.22% |
| Barry County, MO | 1,384 | 1,315 | 7.78% | 7.37% |
| Lawrence County, MO | 1,523 | 1,362 | 8% | 7.01% |
| McDonald County, MO | 1,047 | 837 | 9.1% | 7.35% |
| Missouri | 298,739 | 292,791 | 10.15% | 9.55% |
| United States | 15,908,094 | 15,163,170 | 10.38% | 9.58% |

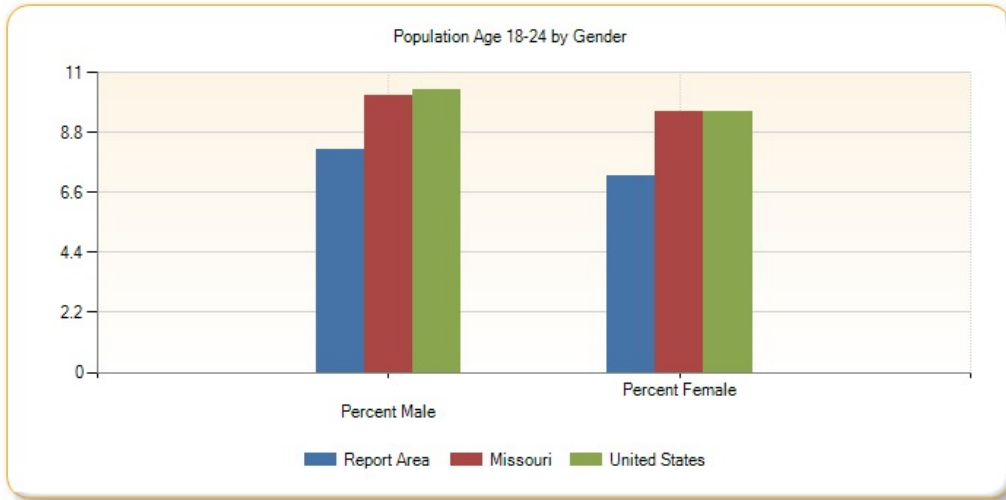

Population Age 18-24 by Ethnicity Alone

| Report Area | Total Hispanic / Latino | Total Not Hispanic / Latino | Percent Hispanic / Latino | Percent Not Hispanic / Latino |
|---------------------|-------------------------|-----------------------------|---------------------------|-------------------------------|
| Report Area | 812 | 6,656 | 10.27% | 7.47% |
| Barry County, MO | 309 | 2,390 | 10.95% | 7.29% |
| Lawrence County, MO | 233 | 2,652 | 9.28% | 7.37% |
| McDonald County, MO | 270 | 1,614 | 10.48% | 7.94% |
| Missouri | 28,327 | 563,203 | 12.89% | 9.73% |
| United States | 6,303,665 | 24,767,600 | 12.17% | 9.54% |

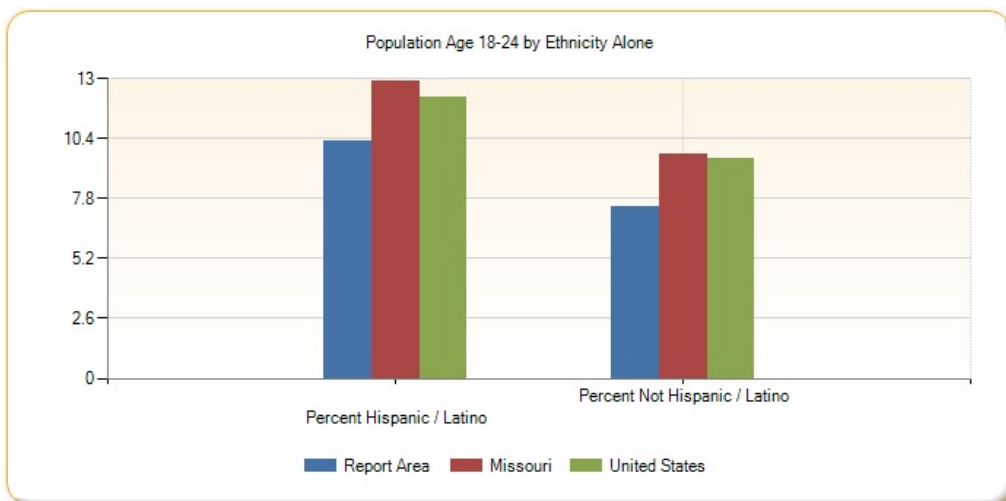

Population Age 18-24 by Race Alone, Percent

| Report Area | White | Black or African American | Native American / Alaska Native | Asian | Native Hawaiian / Pacific Islander | Some Other Race | Multiple Race |
|---------------------|-------|---------------------------|---------------------------------|--------|------------------------------------|-----------------|---------------|
| Report Area | 7.43% | 5.93% | 13.66% | 19.49% | 6.67% | 10.5% | 8.36% |
| Barry County, MO | 7.14% | 18.18% | 4.8% | 21.72% | 0% | 13.25% | 5.77% |
| Lawrence County, MO | 7.43% | 14.46% | 8.25% | 12.76% | no data | 5.46% | 9.7% |
| McDonald County, MO | 7.88% | 0% | 19.12% | 20.38% | 6.95% | 6.76% | 10.34% |
| Missouri | 9.35% | 12.22% | 11.21% | 12.86% | 9.44% | 12.21% | 12.46% |
| United States | 9.33% | 11.92% | 12% | 10.2% | 13% | 12.88% | 12.31% |

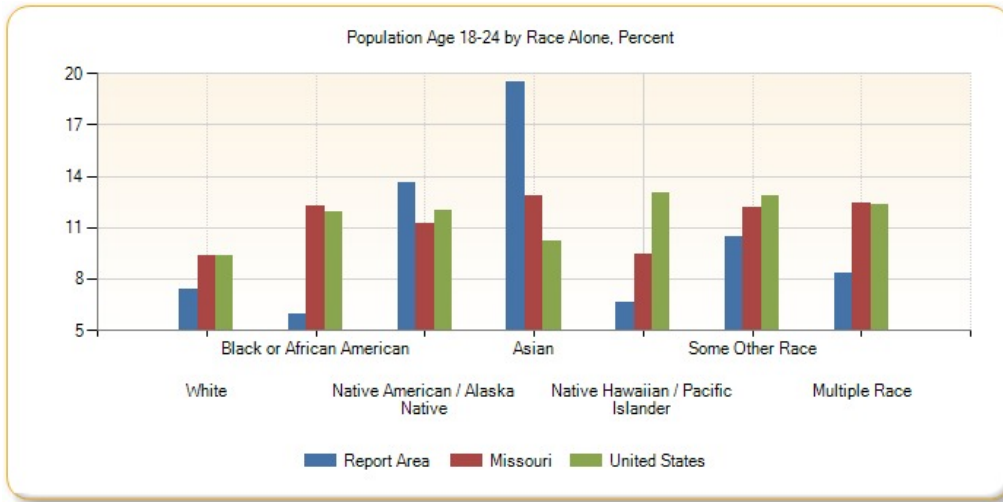

Population Age 18-24 by Race Alone, Total

| Report Area | White | Black or African American | Native American / Alaska Native | Asian | Native Hawaiian / Pacific Islander | Some Other Race | Multiple Race |
|---------------------|------------|---------------------------|---------------------------------|-----------|------------------------------------|-----------------|---------------|
| Report Area | 6,656 | 28 | 127 | 185 | 21 | 269 | 182 |
| Barry County, MO | 2,320 | 4 | 6 | 106 | 0 | 213 | 50 |
| Lawrence County, MO | 2,723 | 24 | 25 | 25 | 0 | 36 | 52 |
| McDonald County, MO | 1,613 | 0 | 96 | 54 | 21 | 20 | 80 |
| Missouri | 466,050 | 84,434 | 2,554 | 12,724 | 591 | 7,833 | 17,344 |
| United States | 21,503,134 | 4,666,945 | 304,955 | 1,553,115 | 68,420 | 1,899,719 | 1,074,976 |

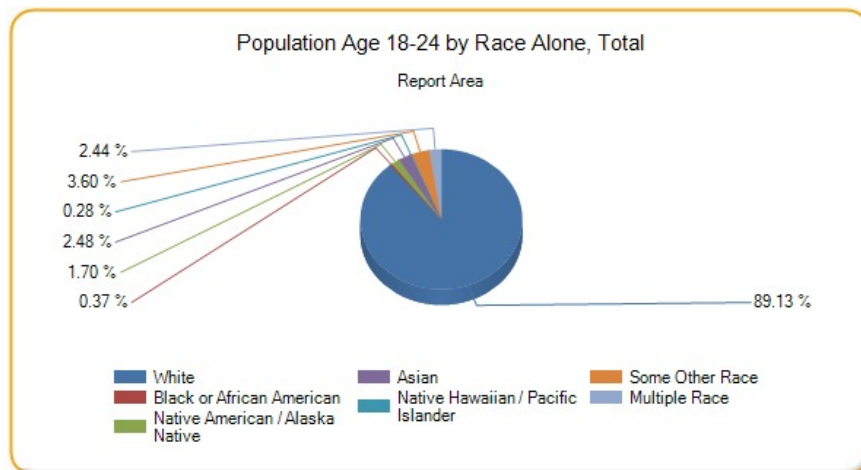

This indicator reports the percentage of youth aged 25-34 in the designated geographic area. This indicator is relevant because it is important to understand the percentage of youth in the community, as this population has unique health needs which should be considered separately from other age groups.

| Report Area | Total Population | Population Age 25-34 | Percent Population Age 25-34 |
|---------------------|------------------|----------------------|------------------------------|
| Report Area | 96,994 | 10,750 | 11.08% |
| Barry County, MO | 35,614 | 3,744 | 10.51% |
| Lawrence County, MO | 38,488 | 4,247 | 11.03% |
| McDonald County, MO | 22,892 | 2,759 | 12.05% |
| Missouri | 6,007,182 | 784,179 | 13.05% |
| United States | 311,536,608 | 41,711,276 | 13.39% |

Data Source: US Census Bureau, [American Community Survey](#). 2009-13. Source geography: Tract

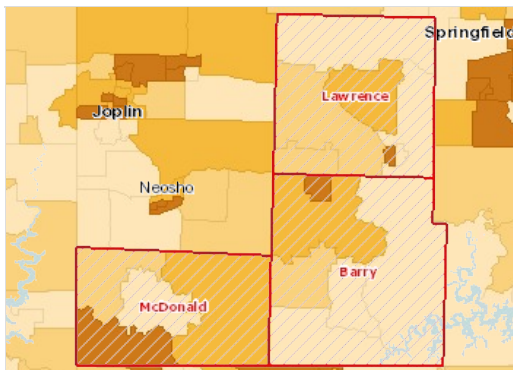

Population Age 25-34, Percent by Tract, ACS 2009-13

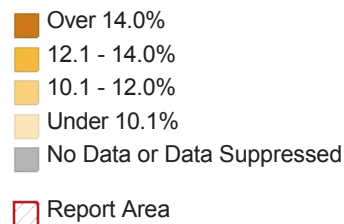

Population Age 25-34 by Gender

| Report Area | Total Male | Total Female | Percent Male | Percent Female |
|---------------------|------------|--------------|--------------|----------------|
| Report Area | 5,327 | 5,423 | 11.02% | 11.14% |
| Barry County, MO | 1,864 | 1,880 | 10.48% | 10.54% |
| Lawrence County, MO | 2,072 | 2,175 | 10.88% | 11.19% |
| McDonald County, MO | 1,391 | 1,368 | 12.09% | 12.02% |
| Missouri | 391,756 | 392,423 | 13.32% | 12.8% |
| United States | 20,996,648 | 20,714,628 | 13.7% | 13.09% |

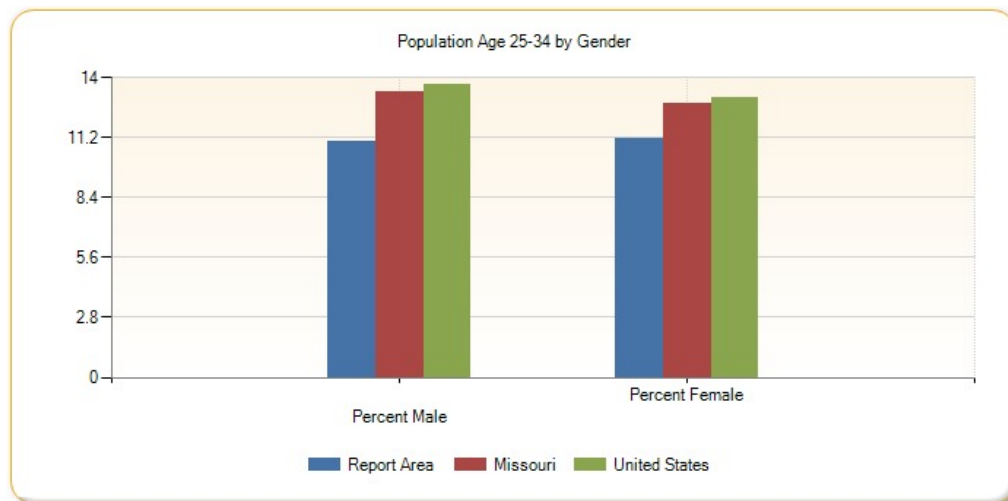

Population Age 25-34 by Ethnicity Alone

| Report Area | Total Hispanic / Latino | Total Not Hispanic / Latino | Percent Hispanic / Latino | Percent Not Hispanic / Latino |
|-------------|-------------------------|-----------------------------|---------------------------|-------------------------------|
|-------------|-------------------------|-----------------------------|---------------------------|-------------------------------|

| | | | | |
|---------------------|-----------|------------|--------|--------|
| Report Area | 1,386 | 9,364 | 17.52% | 10.51% |
| Barry County, MO | 500 | 3,244 | 17.72% | 9.89% |
| Lawrence County, MO | 408 | 3,839 | 16.25% | 10.67% |
| McDonald County, MO | 478 | 2,281 | 18.55% | 11.23% |
| Missouri | 38,014 | 746,165 | 17.3% | 12.89% |
| United States | 8,533,987 | 33,177,288 | 16.48% | 12.77% |

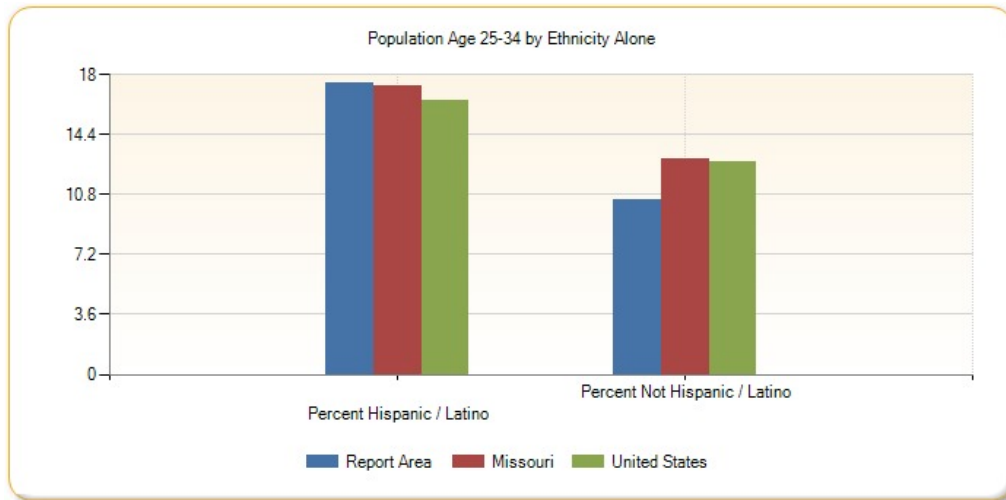

Population Age 25-34 by Race Alone, Percent

| Report Area | White | Black or African American | Native American / Alaska Native | Asian | Native Hawaiian / Pacific Islander | Some Other Race | Multiple Race |
|---------------------|--------|---------------------------|---------------------------------|--------|------------------------------------|-----------------|---------------|
| Report Area | 10.74% | 19.28% | 7.1% | 20.13% | 29.84% | 21.19% | 6.39% |
| Barry County, MO | 9.88% | 54.55% | 7.2% | 28.89% | 0% | 20.09% | 5.66% |
| Lawrence County, MO | 11.12% | 0.6% | 0% | 0% | no data | 18.21% | 9.89% |
| McDonald County, MO | 11.45% | 27.46% | 11.35% | 18.87% | 31.13% | 33.78% | 4.78% |
| Missouri | 12.76% | 13.79% | 14.2% | 20.11% | 23.98% | 19.75% | 11.28% |
| United States | 12.76% | 14.02% | 14.17% | 16.88% | 17.64% | 18.26% | 12.39% |

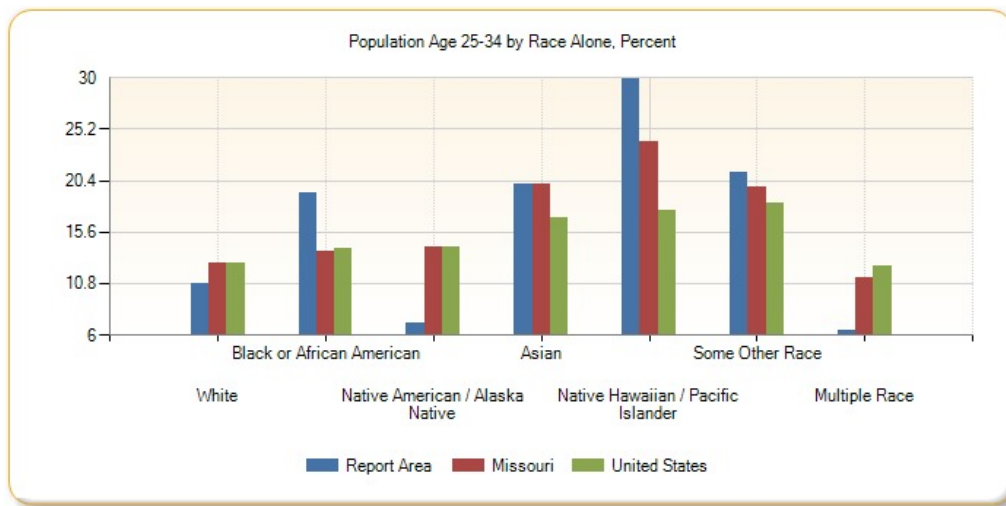

Population Age 25-34 by Race Alone, Total

| Report Area | White | Black or African American | Native American / Alaska Native | Asian | Native Hawaiian / Pacific Islander | Some Other Race | Multiple Race |
|---------------------|------------|---------------------------|---------------------------------|-----------|------------------------------------|-----------------|---------------|
| Report Area | 9,626 | 91 | 66 | 191 | 94 | 543 | 139 |
| Barry County, MO | 3,210 | 12 | 9 | 141 | 0 | 323 | 49 |
| Lawrence County, MO | 4,073 | 1 | 0 | 0 | 0 | 120 | 53 |
| McDonald County, MO | 2,343 | 78 | 57 | 50 | 94 | 100 | 37 |
| Missouri | 635,875 | 95,291 | 3,236 | 19,899 | 1,502 | 12,672 | 15,704 |
| United States | 29,423,306 | 5,489,435 | 359,855 | 2,571,328 | 92,829 | 2,692,795 | 1,081,730 |

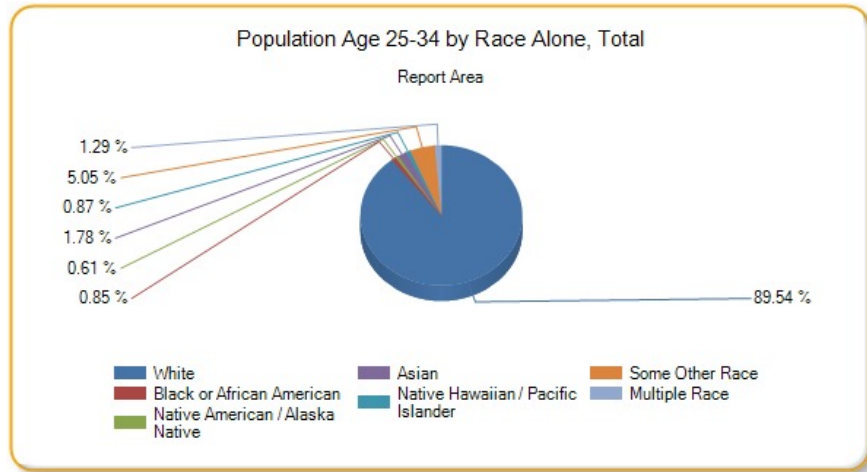

Population Age 35-44

This indicator reports the percentage of youth aged 25-34 in the designated geographic area. This indicator is relevant because it is important to understand the percentage of youth in the community, as this population has unique health needs which should be considered separately from other age groups.

| Report Area | Total Population | Population Age 35-44 | Percent Population Age 35-44 |
|---------------------|------------------|----------------------|------------------------------|
| Report Area | 96,994 | 11,635 | 12% |
| Barry County, MO | 35,614 | 3,847 | 10.8% |
| Lawrence County, MO | 38,488 | 4,822 | 12.53% |
| McDonald County, MO | 22,892 | 2,966 | 12.96% |
| Missouri | 6,007,182 | 741,194 | 12.34% |
| United States | 311,536,608 | 40,874,160 | 13.12% |

Data Source: US Census Bureau, [American Community Survey](#). 2009-13. Source geography: Tract

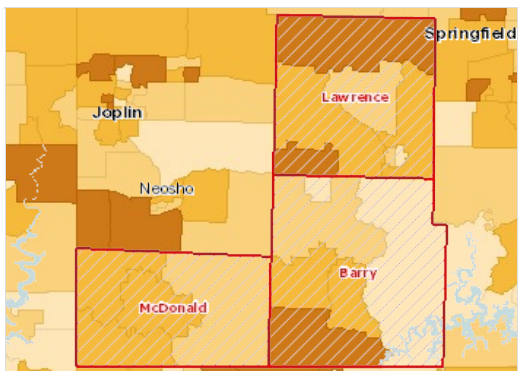

Population Age 35-44, Percent by Tract, ACS 2009-13

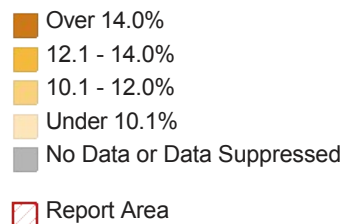

Population Age 35-44 by Gender

| Report Area | Total Male | Total Female | Percent Male | Percent Female |
|---------------------|------------|--------------|--------------|----------------|
| Report Area | 5,808 | 5,827 | 12.02% | 11.97% |
| Barry County, MO | 1,878 | 1,969 | 10.56% | 11.04% |
| Lawrence County, MO | 2,415 | 2,407 | 12.68% | 12.38% |
| McDonald County, MO | 1,515 | 1,451 | 13.17% | 12.74% |
| Missouri | 367,959 | 373,235 | 12.51% | 12.18% |
| United States | 20,345,982 | 20,528,180 | 13.28% | 12.97% |

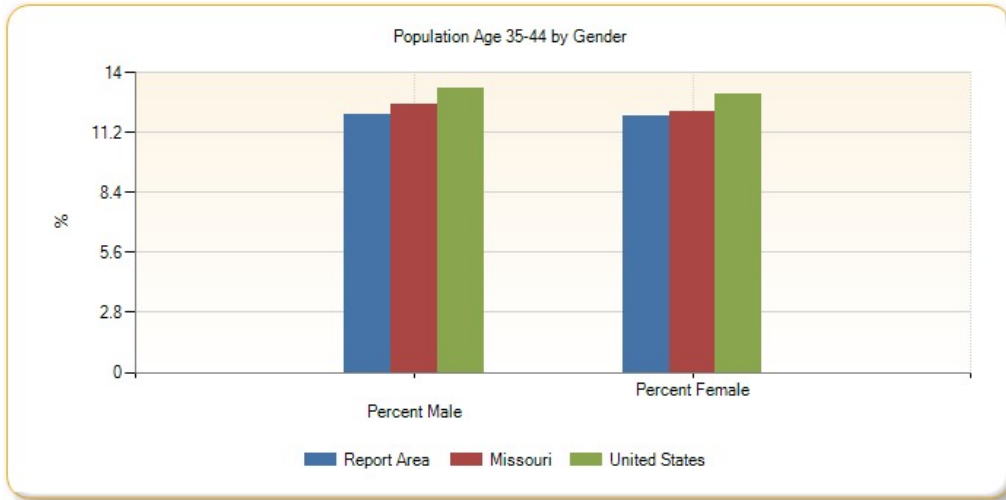

Population Age 35-44 by Ethnicity Alone

| Report Area | Total Hispanic / Latino | Total Not Hispanic / Latino | Percent Hispanic / Latino | Percent Not Hispanic / Latino |
|---------------------|-------------------------|-----------------------------|---------------------------|-------------------------------|
| Report Area | 1,012 | 10,623 | 12.79% | 11.92% |
| Barry County, MO | 232 | 3,615 | 8.22% | 11.02% |
| Lawrence County, MO | 420 | 4,402 | 16.73% | 12.24% |
| McDonald County, MO | 360 | 2,606 | 13.97% | 12.83% |
| Missouri | 29,429 | 711,765 | 13.39% | 12.3% |
| United States | 7,500,839 | 33,373,320 | 14.48% | 12.85% |

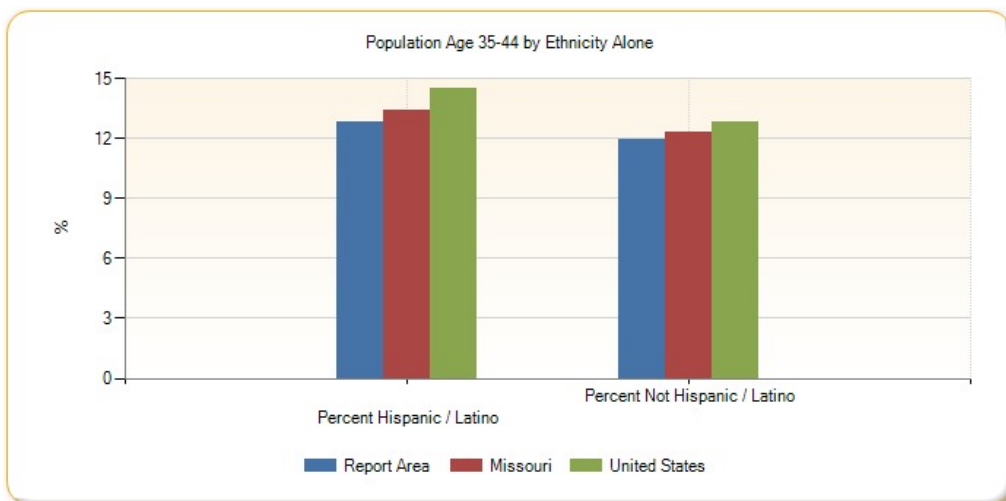

Population Age 35-44 by Race Alone, Percent

| Report Area | White | Black or African American | Native American / Alaska Native | Asian | Native Hawaiian / Pacific Islander | Some Other Race | Multiple Race |
|---------------------|--------|---------------------------|---------------------------------|--------|------------------------------------|-----------------|---------------|
| Report Area | 12.16% | 8.47% | 8.17% | 3.9% | 17.46% | 12.21% | 10.16% |
| Barry County, MO | 11.1% | 18.18% | 15.2% | 0.61% | 46.15% | 9.95% | 5.66% |
| Lawrence County, MO | 12.5% | 0% | 11.88% | 11.73% | no data | 18.82% | 11.01% |
| McDonald County, MO | 13.22% | 12.68% | 4.18% | 4.15% | 16.23% | 9.8% | 14.6% |
| Missouri | 12.23% | 12.72% | 13.18% | 17.61% | 17.64% | 15.37% | 8.84% |
| United States | 12.81% | 13.38% | 13.36% | 16.73% | 14.41% | 15.62% | 9.55% |

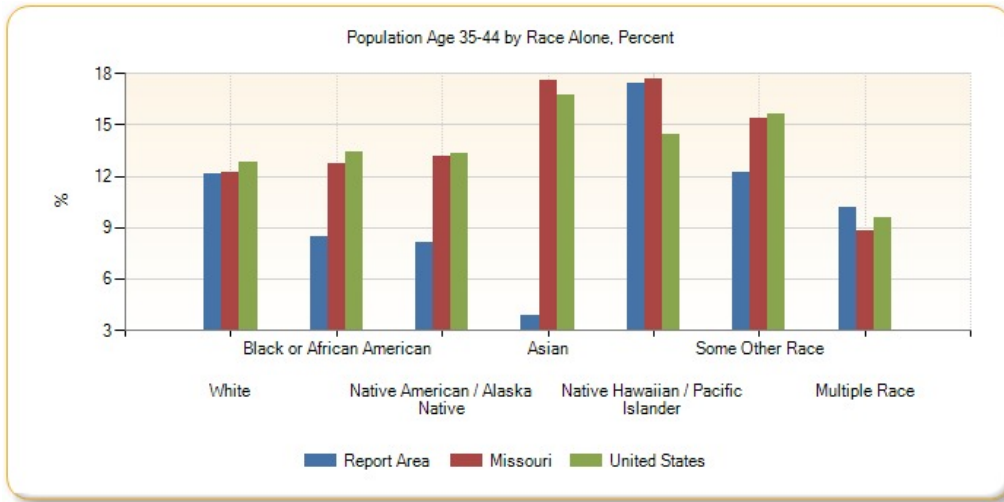

Population Age 35-44 by Race Alone, Total

| Report Area | White | Black or African American | Native American / Alaska Native | Asian | Native Hawaiian / Pacific Islander | Some Other Race | Multiple Race |
|---------------------|------------|---------------------------|---------------------------------|-----------|------------------------------------|-----------------|---------------|
| Report Area | 10,893 | 40 | 76 | 37 | 55 | 313 | 221 |
| Barry County, MO | 3,606 | 4 | 19 | 3 | 6 | 160 | 49 |
| Lawrence County, MO | 4,580 | 0 | 36 | 23 | 0 | 124 | 59 |
| McDonald County, MO | 2,707 | 36 | 21 | 11 | 49 | 29 | 113 |
| Missouri | 609,547 | 87,936 | 3,002 | 17,429 | 1,105 | 9,863 | 12,312 |
| United States | 29,532,064 | 5,242,260 | 339,418 | 2,547,726 | 75,824 | 2,303,067 | 833,804 |

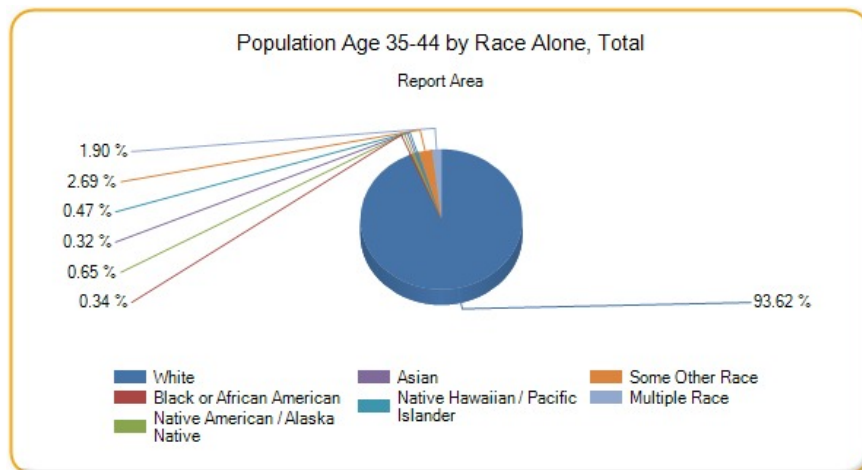

This indicator reports the percentage of youth aged 45-54 in the designated geographic area. This indicator is relevant because it is important to understand the percentage of youth in the community, as this population has unique health needs which should be considered separately from other age groups.

| Report Area | Total Population | Population Age 45-54 | Percent Population Age 45-54 |
|---------------------|------------------|----------------------|------------------------------|
| Report Area | 96,994 | 13,892 | 14.32% |
| Barry County, MO | 35,614 | 5,276 | 14.81% |
| Lawrence County, MO | 38,488 | 5,343 | 13.88% |
| McDonald County, MO | 22,892 | 3,273 | 14.3% |
| Missouri | 6,007,182 | 869,091 | 14.47% |
| United States | 311,536,608 | 44,506,268 | 14.29% |

Data Source: US Census Bureau, [American Community Survey](#). 2009-13. Source geography: Tract

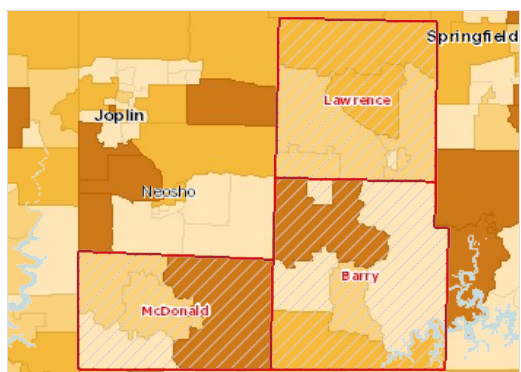

Population Age 45-54, Percent by Tract, ACS 2009-13

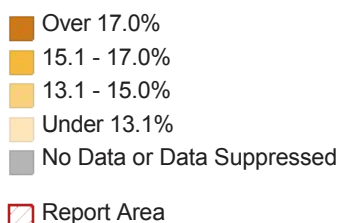

Population Age 45-54 by Gender

| Report Area | Total Male | Total Female | Percent Male | Percent Female |
|---------------------|------------|--------------|--------------|----------------|
| Report Area | 6,920 | 6,972 | 14.32% | 14.33% |
| Barry County, MO | 2,697 | 2,579 | 15.17% | 14.46% |
| Lawrence County, MO | 2,613 | 2,730 | 13.72% | 14.04% |
| McDonald County, MO | 1,610 | 1,663 | 13.99% | 14.61% |
| Missouri | 429,048 | 440,043 | 14.58% | 14.36% |
| United States | 21,907,042 | 22,599,226 | 14.3% | 14.28% |

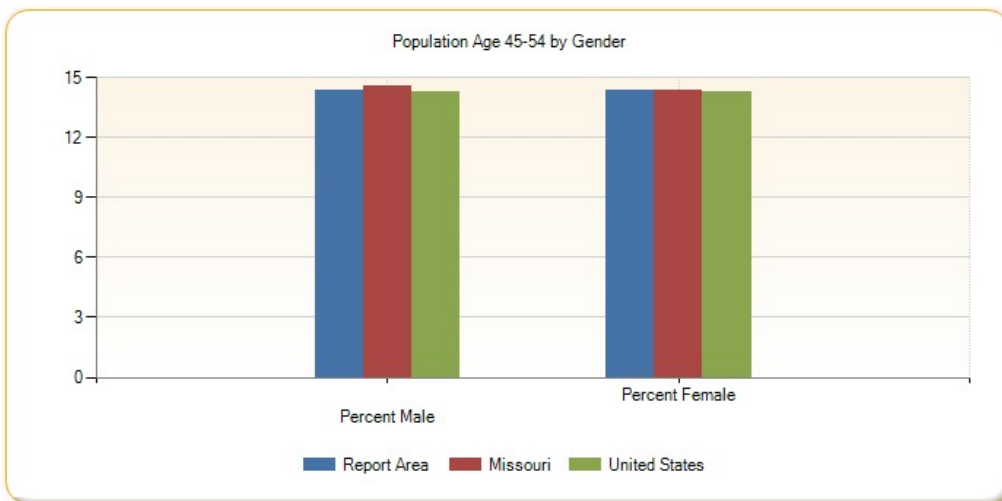

Population Age 45-54 by Ethnicity Alone

| Report Area | Total Hispanic / Latino | Total Not Hispanic / Latino | Percent Hispanic / Latino | Percent Not Hispanic / Latino |
|-------------|-------------------------|-----------------------------|---------------------------|-------------------------------|
|-------------|-------------------------|-----------------------------|---------------------------|-------------------------------|

| | | | | |
|---------------------|-----------|------------|--------|--------|
| Report Area | 669 | 13,223 | 8.46% | 14.84% |
| Barry County, MO | 341 | 4,935 | 12.08% | 15.05% |
| Lawrence County, MO | 173 | 5,170 | 6.89% | 14.37% |
| McDonald County, MO | 155 | 3,118 | 6.01% | 15.35% |
| Missouri | 20,451 | 848,640 | 9.31% | 14.66% |
| United States | 5,684,328 | 38,821,940 | 10.98% | 14.95% |

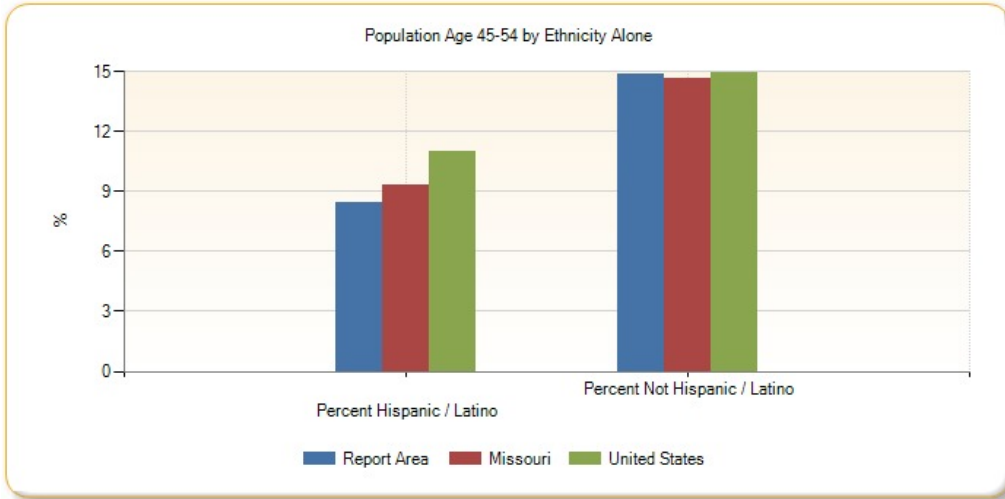

Population Age 45-54 by Race Alone, Percent

| Report Area | White | Black or African American | Native American / Alaska Native | Asian | Native Hawaiian / Pacific Islander | Some Other Race | Multiple Race |
|---------------------|--------|---------------------------|---------------------------------|--------|------------------------------------|-----------------|---------------|
| Report Area | 14.57% | 21.82% | 18.06% | 1.9% | 2.22% | 9.83% | 13.56% |
| Barry County, MO | 15.03% | 9.09% | 17.6% | 3.69% | 53.85% | 13.18% | 15.36% |
| Lawrence County, MO | 14.1% | 38.55% | 2.97% | 0% | no data | 4.25% | 14.37% |
| McDonald County, MO | 14.67% | 13.03% | 27.29% | 0% | 0% | 4.05% | 10.98% |
| Missouri | 14.86% | 13.81% | 17.98% | 11.54% | 7.6% | 9.64% | 7.88% |
| United States | 14.8% | 13.98% | 13.85% | 13.9% | 12.55% | 11.19% | 8.2% |

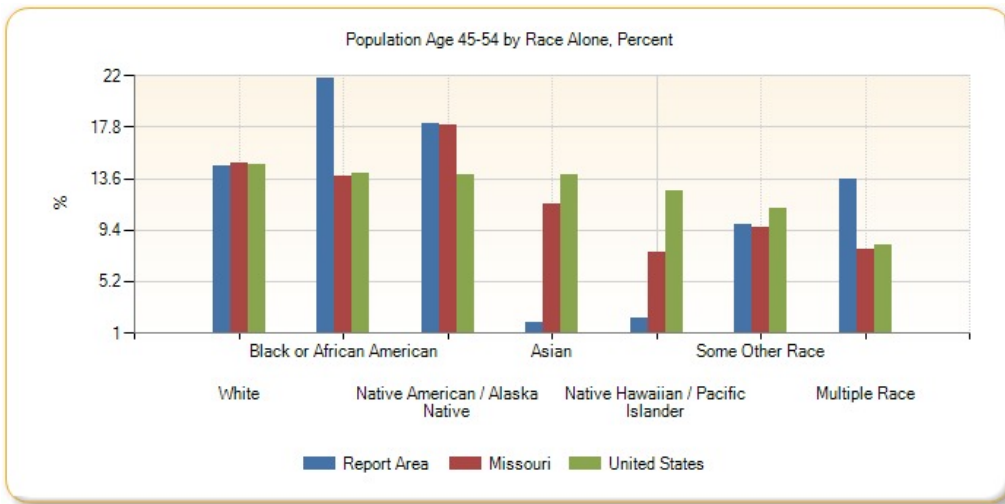

Population Age 45-54 by Race Alone, Total

| Report Area | White | Black or African American | Native American / Alaska Native | Asian | Native Hawaiian / Pacific Islander | Some Other Race | Multiple Race |
|---------------------|------------|---------------------------|---------------------------------|-----------|------------------------------------|-----------------|---------------|
| Report Area | 13,049 | 103 | 168 | 18 | 7 | 252 | 295 |
| Barry County, MO | 4,882 | 2 | 22 | 18 | 7 | 212 | 133 |
| Lawrence County, MO | 5,165 | 64 | 9 | 0 | 0 | 28 | 77 |
| McDonald County, MO | 3,002 | 37 | 137 | 0 | 0 | 12 | 85 |
| Missouri | 740,508 | 95,434 | 4,096 | 11,424 | 476 | 6,187 | 10,966 |
| United States | 34,128,276 | 5,477,016 | 351,787 | 2,117,876 | 66,035 | 1,649,607 | 715,669 |

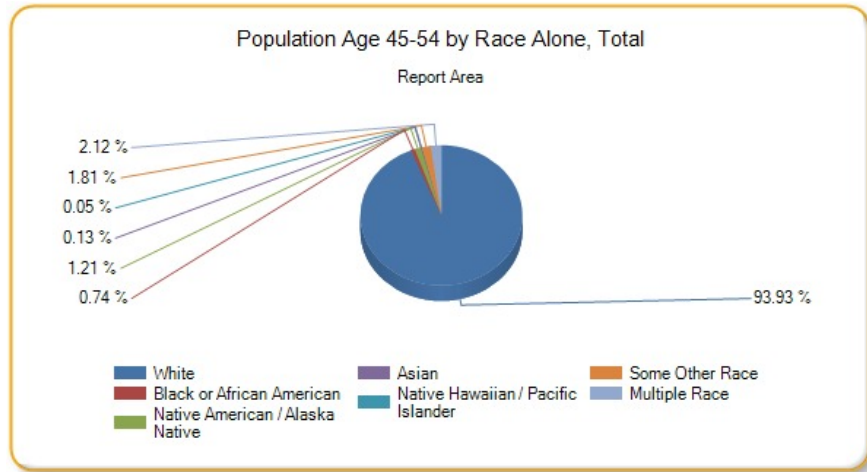

Population Age 55-64

This indicator reports the percentage of youth aged 45-54 in the designated geographic area. This indicator is relevant because it is important to understand the percentage of youth in the community, as this population has unique health needs which should be considered separately from other age groups.

| Report Area | Total Population | Population Age 55-64 | Percent Population Age 55-64 |
|---------------------|------------------|----------------------|------------------------------|
| Report Area | 96,994 | 12,424 | 12.81% |
| Barry County, MO | 35,614 | 4,908 | 13.78% |
| Lawrence County, MO | 38,488 | 4,791 | 12.45% |
| McDonald County, MO | 22,892 | 2,725 | 11.9% |
| Missouri | 6,007,182 | 746,106 | 12.42% |
| United States | 311,536,608 | 37,645,104 | 12.08% |

Data Source: US Census Bureau, [American Community Survey](#). 2009-13. Source geography: Tract

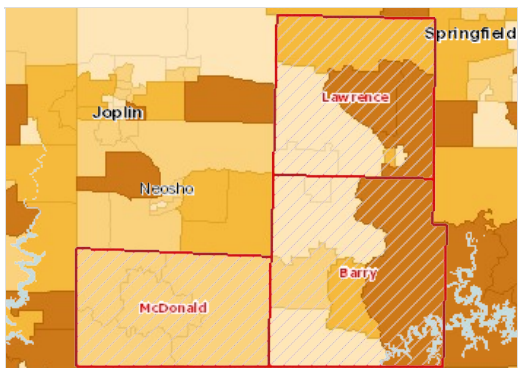

Population Age 55-64, Percent by Tract, ACS 2009-13

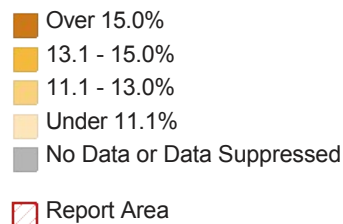

Population Age 55-64 by Gender

| Report Area | Total Male | Total Female | Percent Male | Percent Female |
|---------------------|------------|--------------|--------------|----------------|
| Report Area | 6,217 | 6,207 | 12.86% | 12.76% |
| Barry County, MO | 2,456 | 2,452 | 13.81% | 13.75% |
| Lawrence County, MO | 2,401 | 2,390 | 12.6% | 12.29% |
| McDonald County, MO | 1,360 | 1,365 | 11.82% | 11.99% |
| Missouri | 358,966 | 387,140 | 12.2% | 12.63% |
| United States | 18,145,446 | 19,499,656 | 11.84% | 12.32% |

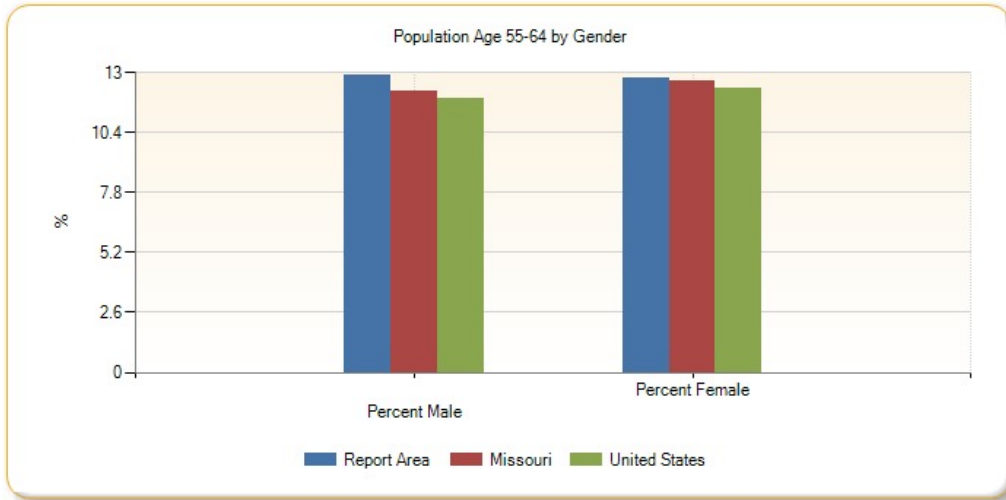

Population Age 55-64 by Ethnicity Alone

| Report Area | Total Hispanic / Latino | Total Not Hispanic / Latino | Percent Hispanic / Latino | Percent Not Hispanic / Latino |
|---------------------|-------------------------|-----------------------------|---------------------------|-------------------------------|
| Report Area | 377 | 12,047 | 4.77% | 13.52% |
| Barry County, MO | 134 | 4,774 | 4.75% | 14.56% |
| Lawrence County, MO | 105 | 4,686 | 4.18% | 13.02% |
| McDonald County, MO | 138 | 2,587 | 5.36% | 12.73% |
| Missouri | 11,640 | 734,466 | 5.3% | 12.69% |
| United States | 3,449,899 | 34,195,204 | 6.66% | 13.16% |

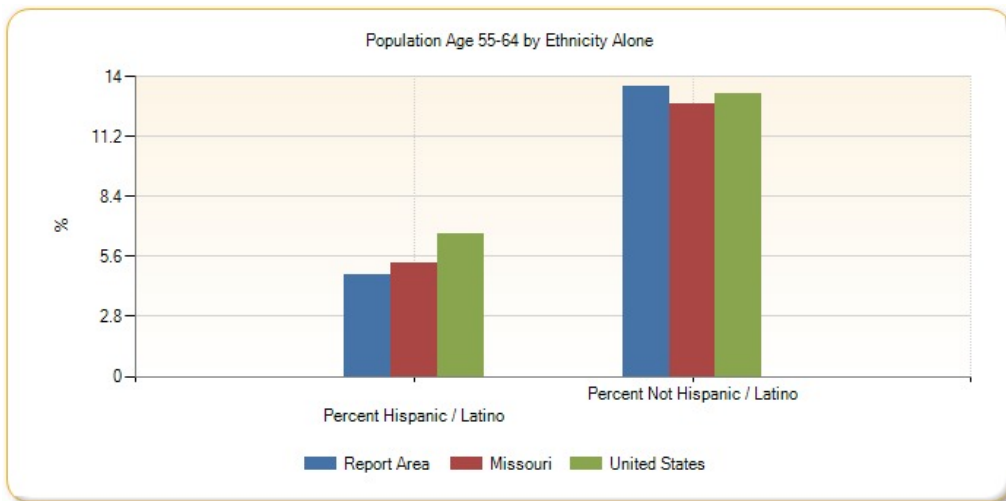

Population Age 55-64 by Race Alone, Percent

| Report Area | White | Black or African American | Native American / Alaska Native | Asian | Native Hawaiian / Pacific Islander | Some Other Race | Multiple Race |
|---------------------|--------|---------------------------|---------------------------------|--------|------------------------------------|-----------------|---------------|
| Report Area | 13.19% | 4.03% | 16.34% | 9.69% | 6.67% | 4.6% | 9.6% |
| Barry County, MO | 14.29% | 0% | 10.4% | 8.81% | 0% | 6.09% | 12.93% |
| Lawrence County, MO | 12.6% | 4.22% | 30.69% | 25% | no data | 0.15% | 4.66% |
| McDonald County, MO | 12.48% | 4.23% | 9.16% | 0% | 6.95% | 6.42% | 9.3% |
| Missouri | 13.1% | 10.24% | 13.34% | 8.43% | 4.6% | 4.25% | 5.7% |
| United States | 13.11% | 10.45% | 10.19% | 10.75% | 8.24% | 6.09% | 5.65% |

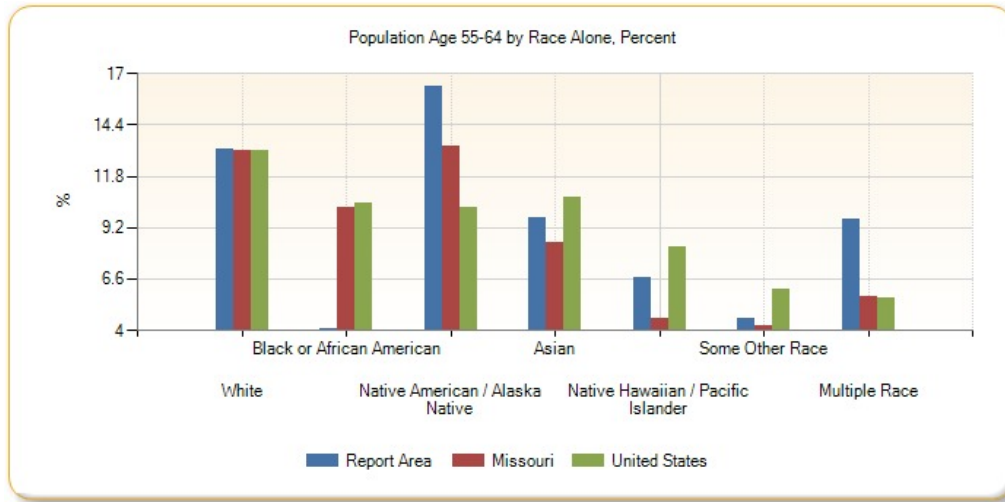

Population Age 55-64 by Race Alone, Total

| Report Area | White | Black or African American | Native American / Alaska Native | Asian | Native Hawaiian / Pacific Islander | Some Other Race | Multiple Race |
|---------------------|------------|---------------------------|---------------------------------|-----------|------------------------------------|-----------------|---------------|
| Report Area | 11,813 | 19 | 152 | 92 | 21 | 118 | 209 |
| Barry County, MO | 4,642 | 0 | 13 | 43 | 0 | 98 | 112 |
| Lawrence County, MO | 4,616 | 7 | 93 | 49 | 0 | 1 | 25 |
| McDonald County, MO | 2,555 | 12 | 46 | 0 | 21 | 19 | 72 |
| Missouri | 653,002 | 70,762 | 3,040 | 8,344 | 288 | 2,727 | 7,943 |
| United States | 30,221,672 | 4,091,430 | 258,805 | 1,638,177 | 43,382 | 898,642 | 492,994 |

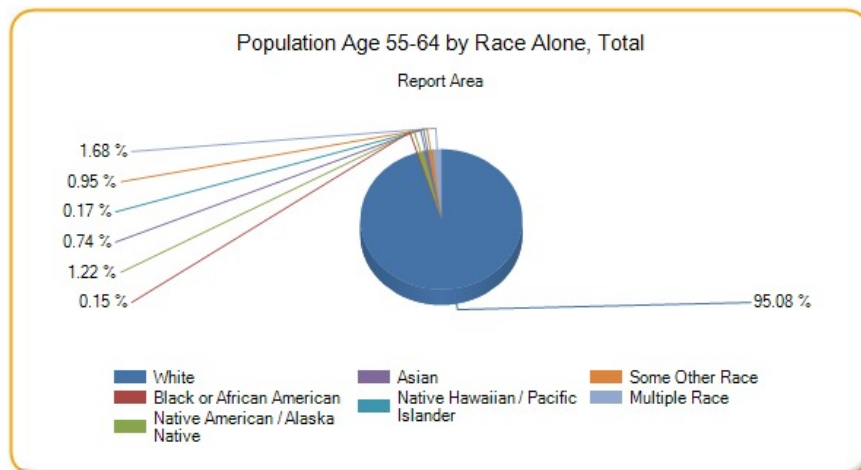

An estimated 16.41% percent of the population in the report area according to the U.S. Census Bureau American Community Survey 2009-13 5-year estimates. An estimated total of 15,913 older adults resided in the area during this time period. The number of persons age 65 or older is relevant because this population has unique health needs which should be considered separately from other age groups.

| Report Area | Total Population | Population Age 65 | Percent Population Age 65 |
|---------------------|------------------|-------------------|---------------------------|
| Report Area | 96,994 | 15,913 | 16.41% |
| Barry County, MO | 35,614 | 6,581 | 18.48% |
| Lawrence County, MO | 38,488 | 6,371 | 16.55% |
| McDonald County, MO | 22,892 | 2,961 | 12.93% |
| Missouri | 6,007,182 | 862,038 | 14.35% |
| United States | 311,536,608 | 41,851,040 | 13.43% |

Data Source: US Census Bureau, [American Community Survey](#). 2009-13. Source geography: Tract

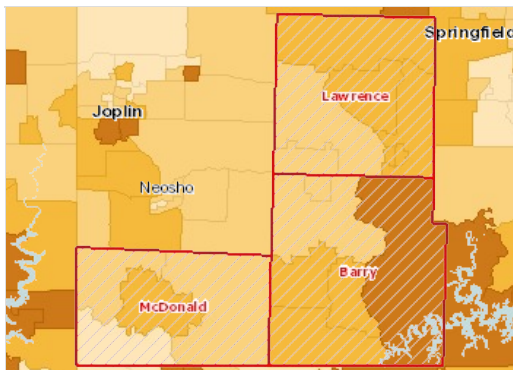

Population Age 65 , Percent by Tract, ACS 2009-13

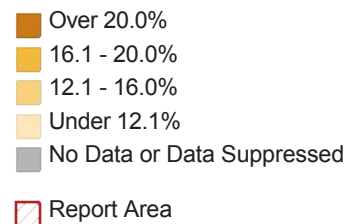

Population Age 65 by Gender

| Report Area | Total Male | Total Female | Percent Male | Percent Female |
|---------------------|------------|--------------|--------------|----------------|
| Report Area | 6,667 | 8,627 | 13.79% | 17.73% |
| Barry County, MO | 2,845 | 3,545 | 16% | 19.88% |
| Lawrence County, MO | 2,544 | 3,508 | 13.36% | 18.05% |
| McDonald County, MO | 1,278 | 1,574 | 11.11% | 13.83% |
| Missouri | 334,549 | 488,941 | 11.37% | 15.95% |
| United States | 16,290,099 | 23,690,560 | 10.63% | 14.97% |

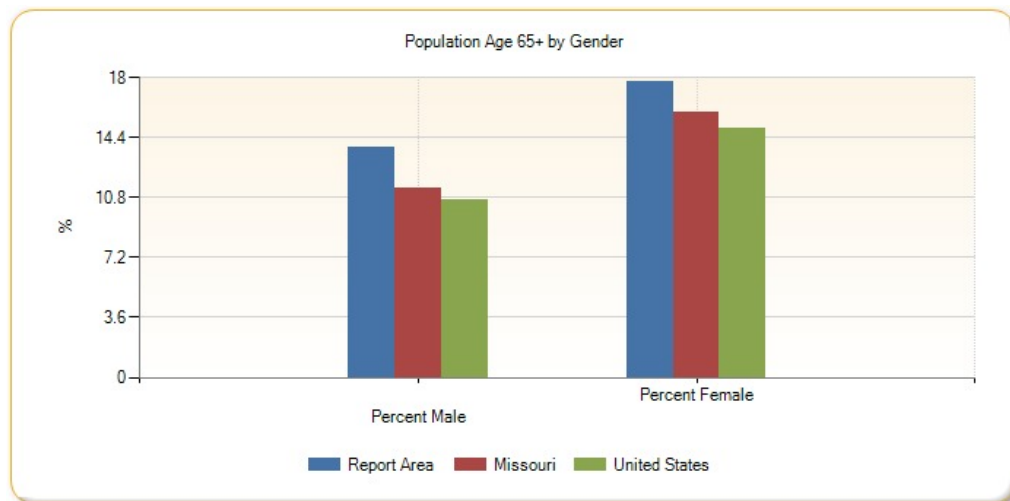

Population Age 65 by Ethnicity Alone

| Report Area | Total Hispanic / Latino | Total Not Hispanic / Latino | Percent Hispanic / Latino | Percent Not Hispanic / Latino |
|-------------|-------------------------|-----------------------------|---------------------------|-------------------------------|
|-------------|-------------------------|-----------------------------|---------------------------|-------------------------------|

| | | | | |
|---------------------|-----------|------------|-------|--------|
| Report Area | 169 | 15,744 | 2.14% | 17.67% |
| Barry County, MO | 102 | 6,479 | 3.61% | 19.76% |
| Lawrence County, MO | 31 | 6,340 | 1.23% | 17.62% |
| McDonald County, MO | 36 | 2,925 | 1.4% | 14.4% |
| Missouri | 9,100 | 852,938 | 4.14% | 14.74% |
| United States | 2,978,430 | 38,872,608 | 5.75% | 14.97% |

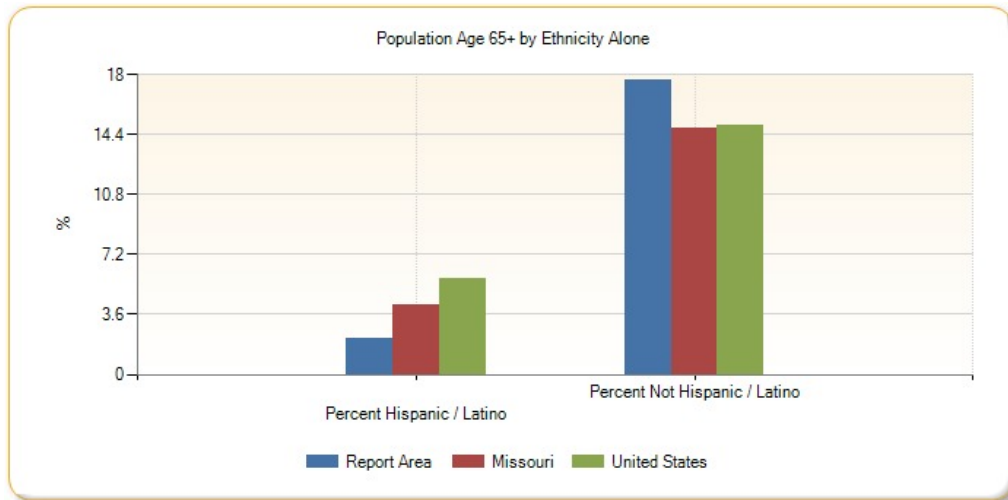

Population Age 65 by Race Alone, Percent

| Report Area | White | Black or African American | Native American / Alaska Native | Asian | Native Hawaiian / Pacific Islander | Some Other Race | Multiple Race |
|---------------------|--------|---------------------------|---------------------------------|--------|------------------------------------|-----------------|---------------|
| Report Area | 17.36% | 5.33% | 9.89% | 9.98% | no data | 1.24% | 8% |
| Barry County, MO | 19.95% | 0% | 9.6% | 0% | 0% | 1.62% | 7.16% |
| Lawrence County, MO | 17.04% | 3.01% | 14.19% | 12.24% | no data | 0.3% | 10.45% |
| McDonald County, MO | 13.81% | 6.69% | 7.37% | 8.3% | 0% | 0% | 7.24% |
| Missouri | 15.66% | 9.19% | 9.84% | 7.24% | 2.86% | 2.55% | 4.67% |
| United States | 15.39% | 9.18% | 7.79% | 9.98% | 6.07% | 4.2% | 4.61% |

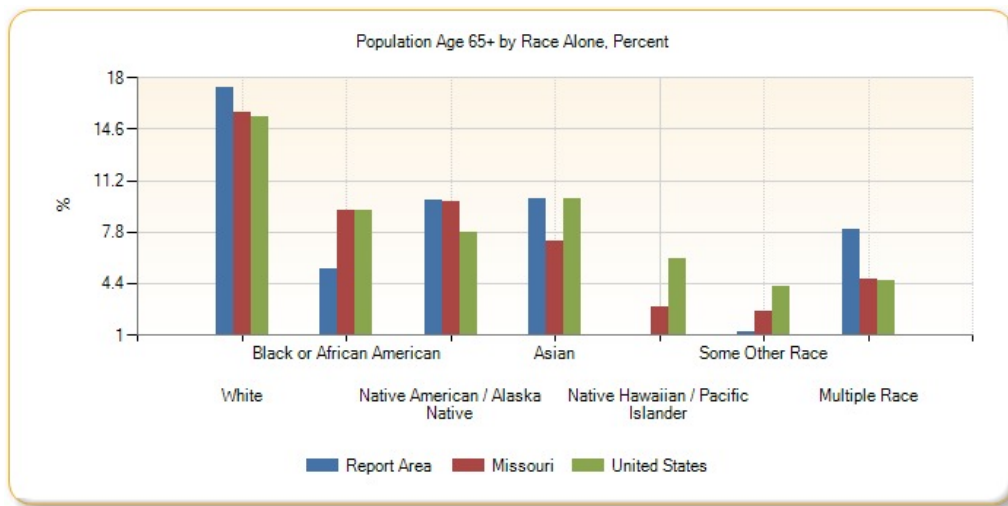

Population Age 65 by Race Alone, Total

| Report Area | White | Black or African American | Native American / Alaska Native | Asian | Native Hawaiian / Pacific Islander | Some Other Race | Multiple Race |
|---------------------|------------|---------------------------|---------------------------------|-----------|------------------------------------|-----------------|---------------|
| Report Area | 15,549 | 24 | 92 | 46 | 0 | 28 | 174 |
| Barry County, MO | 6,481 | 0 | 12 | 0 | 0 | 26 | 62 |
| Lawrence County, MO | 6,241 | 5 | 43 | 24 | 0 | 2 | 56 |
| McDonald County, MO | 2,827 | 19 | 37 | 22 | 0 | 0 | 56 |
| Missouri | 780,824 | 63,486 | 2,242 | 7,165 | 179 | 1,639 | 6,503 |
| United States | 35,483,576 | 3,595,447 | 197,976 | 1,519,975 | 31,960 | 619,916 | 402,193 |

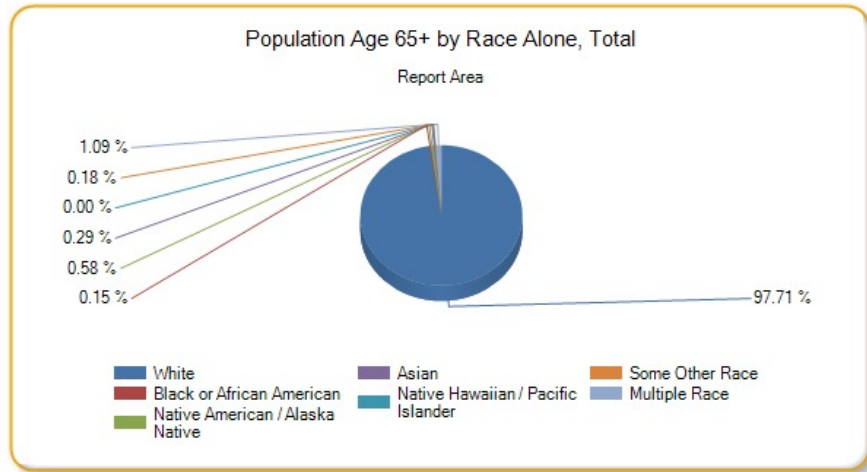

Population with Any Disability

This indicator reports the percentage of the total civilian non-institutionalized population with a disability. This indicator is relevant because disabled individuals comprise a vulnerable population that requires targeted services and outreach by providers.

| Report Area | Total Population (For Whom Disability Status Is Determined) | Total Population with a Disability | Percent Population with a Disability |
|---------------------|---|------------------------------------|--------------------------------------|
| Report Area | 95,919 | 16,285 | 16.98% |
| Barry County, MO | 35,286 | 6,050 | 17.15% |
| Lawrence County, MO | 37,885 | 5,894 | 15.56% |
| McDonald County, MO | 22,748 | 4,341 | 19.08% |
| Missouri | 5,892,726 | 825,674 | 14.01% |
| United States | 306,448,480 | 37,168,876 | 12.13% |

Percent Population with a Disability

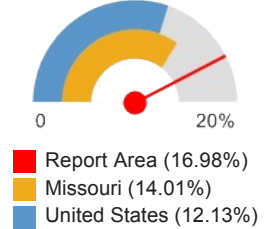

Note: This indicator is compared with the state average.

Data Source: US Census Bureau, [American Community Survey](#). 2009-13. Source geography: Tract

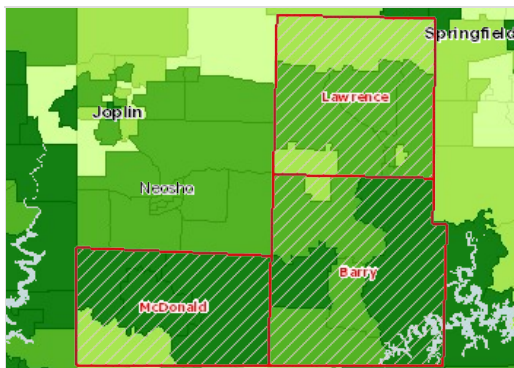

Disabled Population, Percent by Tract, ACS 2009-13

- Over 18.0%
- 15.1 - 18.0%
- 12.1 - 15.0%
- Under 12.1%
- No Data or Data Suppressed
- Report Area

Population with Any Disability by Gender

| Report Area | Total Male | Total Female | Percent Male | Percent Female |
|---------------------|------------|--------------|--------------|----------------|
| Report Area | 8,304 | 7,981 | 17.39% | 16.57% |
| Barry County, MO | 3,038 | 3,012 | 17.21% | 17.08% |
| Lawrence County, MO | 3,007 | 2,887 | 16.11% | 15.02% |
| McDonald County, MO | 2,259 | 2,082 | 19.76% | 18.4% |
| Missouri | 400,999 | 424,675 | 13.99% | 14.04% |
| United States | 17,813,338 | 19,355,542 | 11.91% | 12.34% |

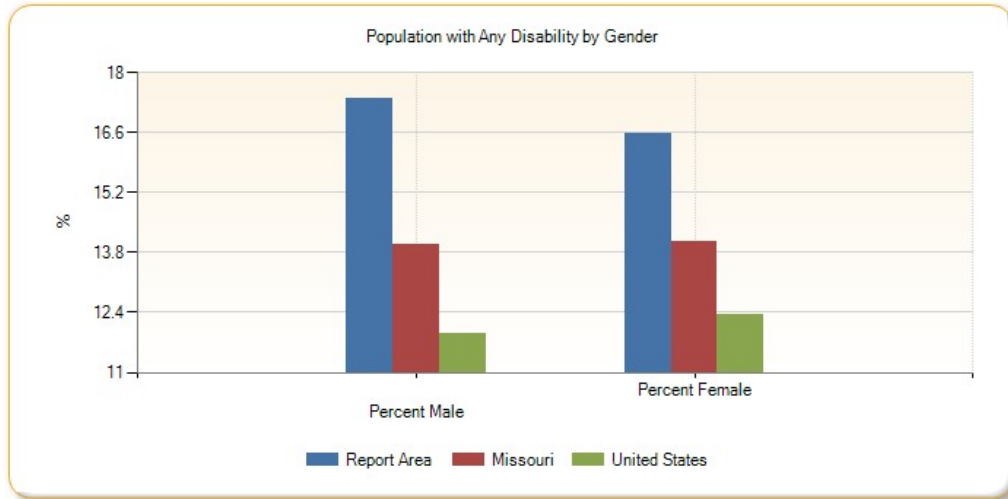

Population with Any Disability by Age Group, Percent

| Report Area | Under Age 18 | Age 18 - 64 | Age 65 |
|---------------------|--------------|-------------|--------|
| Report Area | 5.12% | 15.34% | 42.49% |
| Barry County, MO | 5.6% | 15.13% | 39.25% |
| Lawrence County, MO | 3.69% | 13.56% | 42.89% |
| McDonald County, MO | 6.74% | 18.53% | 48.83% |
| Missouri | 4.56% | 12.23% | 38.06% |
| United States | 4.03% | 10.1% | 36.48% |

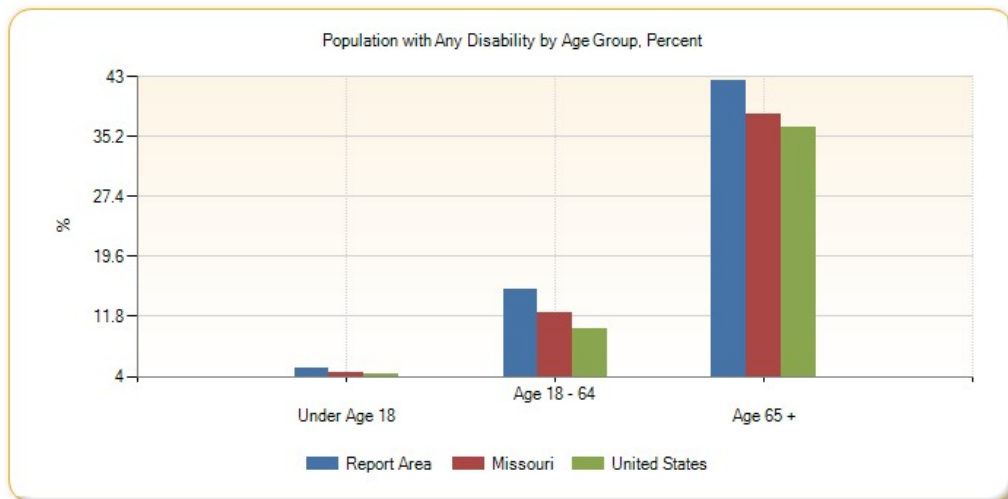

Population with Any Disability by Age Group, Total

| Report Area | Under Age 18 | Age 18 - 64 | Age 65 |
|-------------|--------------|-------------|--------|
|-------------|--------------|-------------|--------|

| | | | |
|---------------------|-----------|------------|------------|
| Report Area | 1,273 | 8,576 | 6,436 |
| Barry County, MO | 479 | 3,085 | 2,486 |
| Lawrence County, MO | 368 | 2,979 | 2,547 |
| McDonald County, MO | 426 | 2,512 | 1,403 |
| Missouri | 64,283 | 447,803 | 313,588 |
| United States | 2,972,823 | 19,403,946 | 14,792,111 |

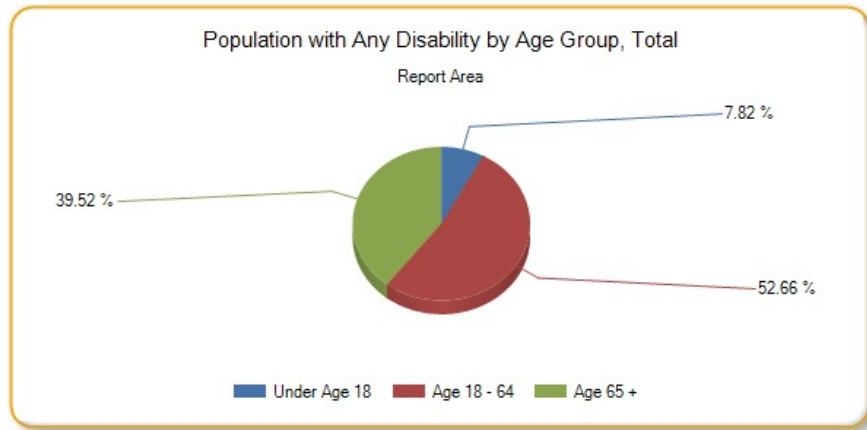

Population with Any Disability by Ethnicity Alone

| Report Area | Total Hispanic / Latino | Total Not Hispanic / Latino | Percent Hispanic / Latino | Percent Not Hispanic / Latino |
|---------------------|-------------------------|-----------------------------|---------------------------|-------------------------------|
| Report Area | 782 | 15,503 | 1.62% | 17.61% |
| Barry County, MO | 155 | 5,895 | 5.51% | 18.15% |
| Lawrence County, MO | 318 | 5,576 | 12.7% | 15.76% |
| McDonald County, MO | 309 | 4,032 | 12.02% | 19.98% |
| Missouri | 18,755 | 806,919 | 0.62% | 14.21% |
| United States | 4,293,944 | 32,874,932 | 2.74% | 12.87% |

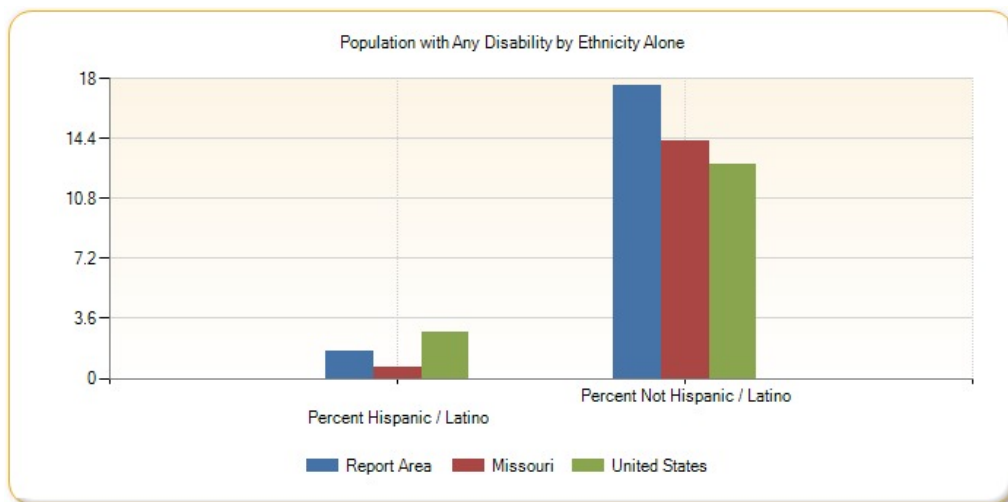

Population with Any Disability by Race Alone, Percent

| Report Area | White | Black or African American | Native American / Alaska Native | Asian | Native Hawaiian / Pacific Islander | Some Other Race | Multiple Race |
|------------------|--------|---------------------------|---------------------------------|-------|------------------------------------|-----------------|---------------|
| Report Area | 17.32% | 19.85% | 21.83% | 7.69% | 2.22% | 5.82% | 19.72% |
| Barry County, MO | 17.87% | 0% | 32% | 3.69% | 53.85% | 4.73% | 18.36% |

| Report Area | White | Black or African American | Native American / Alaska Native | Asian | Native Hawaiian / Pacific Islander | Some Other Race | Multiple Race |
|---------------------|--------|---------------------------|---------------------------------|--------|------------------------------------|-----------------|---------------|
| Lawrence County, MO | 15.54% | 33.85% | 13.53% | 6.12% | no data | 8.83% | 25% |
| McDonald County, MO | 19.6% | 13.74% | 24.3% | 16.23% | 0% | 5.07% | 17.57% |
| Missouri | 14.16% | 14.72% | 25.15% | 5.08% | 10.43% | 6.57% | 13.52% |
| United States | 12.52% | 13.78% | 16.18% | 6.47% | 9.52% | 7.66% | 10.97% |

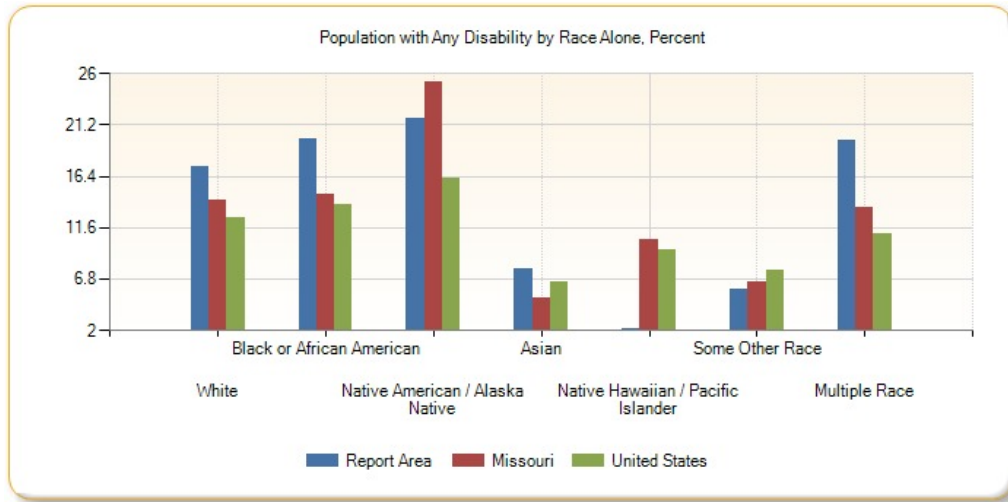

Population with Any Disability by Race Alone, Total

| Report Area | White | Black or African American | Native American / Alaska Native | Asian | Native Hawaiian / Pacific Islander | Some Other Race | Multiple Race |
|---------------------|------------|---------------------------|---------------------------------|---------|------------------------------------|-----------------|---------------|
| Report Area | 15,344 | 80 | 203 | 73 | 7 | 149 | 429 |
| Barry County, MO | 5,750 | 0 | 40 | 18 | 7 | 76 | 159 |
| Lawrence County, MO | 5,605 | 44 | 41 | 12 | 0 | 58 | 134 |
| McDonald County, MO | 3,989 | 36 | 122 | 43 | 0 | 15 | 136 |
| Missouri | 694,103 | 97,864 | 5,521 | 4,994 | 625 | 4,141 | 18,426 |
| United States | 28,465,424 | 5,216,936 | 400,799 | 980,900 | 48,807 | 1,114,143 | 941,871 |

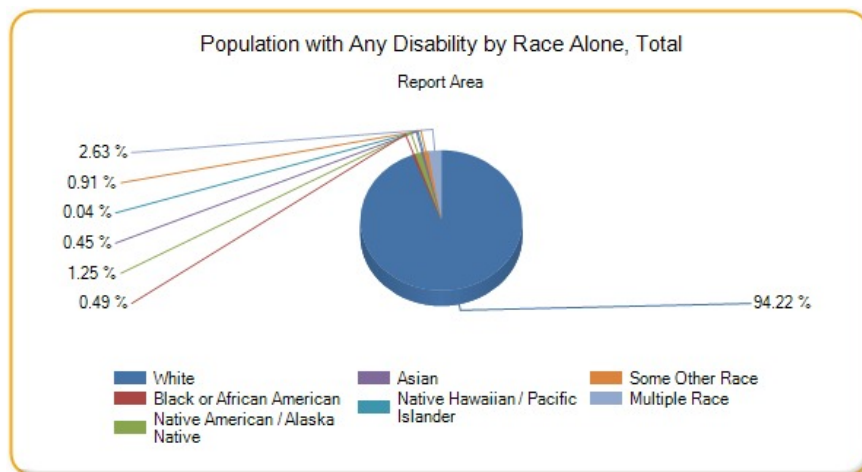

Linguistically Isolated Population

This indicator reports the percentage of the population aged 5 and older who live in a home in which no person 14 years old and over speaks only English, or in which no person 14 years old and over speak a non-English language and speak English "very well."

| Report Area | Total Population Age 5 | Linguistically Isolated Population | Percent Linguistically Isolated Population |
|---------------------|------------------------|------------------------------------|--|
| Report Area | 90,394 | 1,531 | 1.69% |
| Barry County, MO | 33,282 | 550 | 1.65% |
| Lawrence County, MO | 35,929 | 302 | 0.84% |
| McDonald County, MO | 21,183 | 679 | 3.21% |
| Missouri | 5,624,171 | 71,013 | 1.26% |
| United States | 291,484,480 | 13,871,217 | 4.76% |

Percent Linguistically Isolated Population

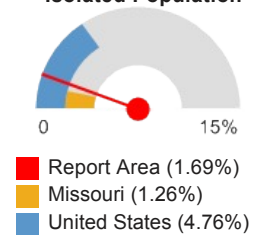

Note: This indicator is compared with the state average.

Data Source: US Census Bureau, [American Community Survey](#). 2009-13. Source geography: Tract

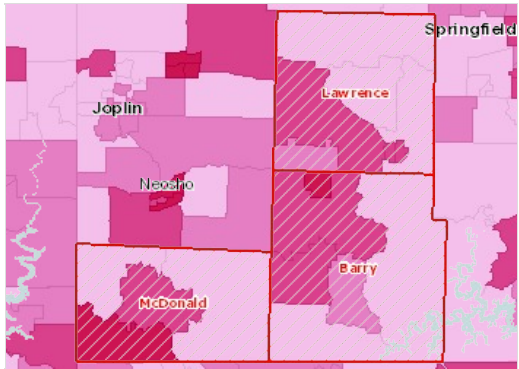

Population in Linguistically Isolated Households, Percent by Tract, ACS 2009-13

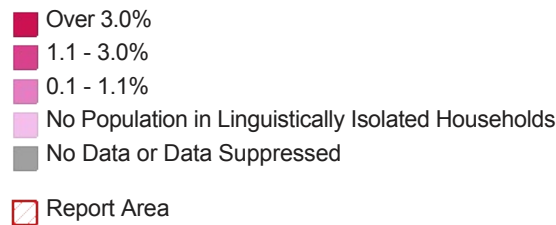

Population with Limited English Proficiency

This indicator reports the percentage of the population aged 5 and older who speak a language other than English at home and speak English less than "very well." This indicator is relevant because an inability to speak English well creates barriers to healthcare access, provider communications, and health literacy/education.

| Report Area | Total Population | Population Age 5 | Population Age 5 with Limited English Proficiency | Percent Population Age 5 with Limited English Proficiency |
|---------------------|------------------|------------------|---|---|
| Report Area | 90,394 | 90,394 | 3,445 | 3.81% |
| Barry County, MO | 33,282 | 33,282 | 1,440 | 4.33% |
| Lawrence County, MO | 35,929 | 35,929 | 859 | 2.39% |
| McDonald County, MO | 21,183 | 21,183 | 1,146 | 5.41% |
| Missouri | 5,624,171 | 5,624,171 | 128,049 | 2.28% |
| United States | 291,484,480 | 291,484,488 | 25,148,900 | 8.63% |

Percent Population Age 5 with Limited English Proficiency

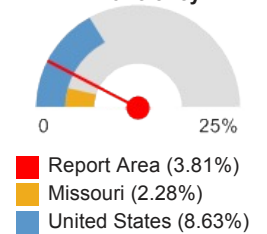

Note: This indicator is compared with the state average.

Data Source: US Census Bureau, [American Community Survey](#). 2009-13. Source geography: Tract

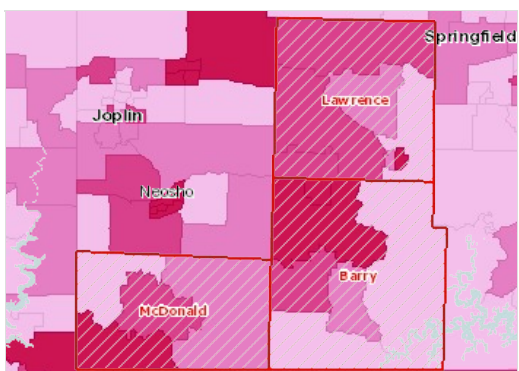

Population with Limited English Proficiency, Percent by Tract, ACS 2009-13

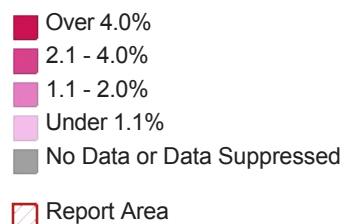

Population with Limited English Proficiency by Ethnicity Alone

| Report Area | Total Hispanic / Latino | Total Not Hispanic / Latino | Percent Hispanic / Latino | Percent Not Hispanic / Latino |
|---------------------|-------------------------|-----------------------------|---------------------------|-------------------------------|
| Report Area | 2,751 | 694 | 40.61% | 0.83% |
| Barry County, MO | 1,164 | 276 | 48.26% | 0.89% |
| Lawrence County, MO | 651 | 208 | 29.99% | 0.62% |
| McDonald County, MO | 936 | 210 | 42.72% | 1.11% |
| Missouri | 49,205 | 78,844 | 25.44% | 1.45% |
| United States | 15,862,508 | 9,286,392 | 33.99% | 3.79% |

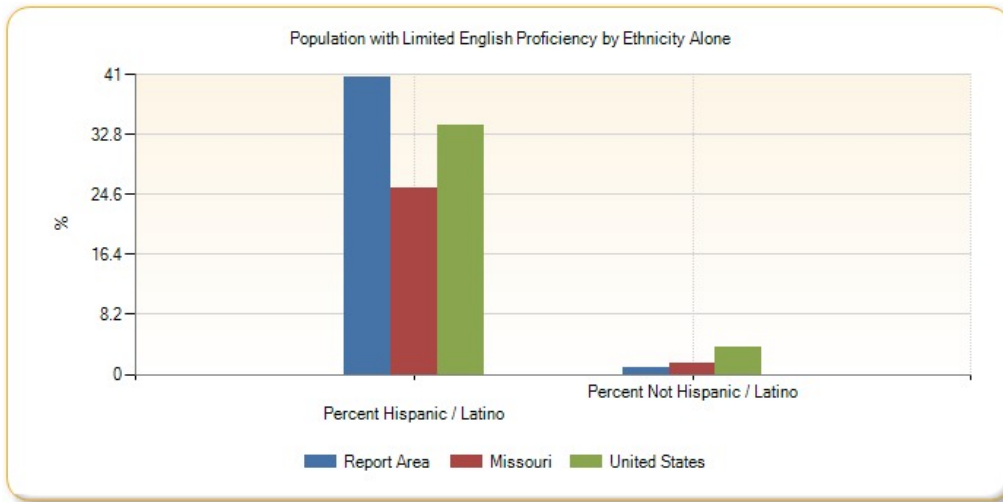

Population with Limited English Proficiency by Race Alone, Percent

| Report Area | White | Black or African American | Native American / Alaska Native | Asian | Native Hawaiian / Pacific Islander | Some Other Race | Multiple Race |
|---------------------|-------|---------------------------|---------------------------------|-------|------------------------------------|-----------------|---------------|
| Report Area | 2.02% | 0.12% | 0% | 0.31% | 0.03% | 1.45% | 0.17% |
| Barry County, MO | 1.18% | 0% | 0% | 0.71% | 0% | 2.72% | 0.09% |
| Lawrence County, MO | 1.58% | 0% | 0% | 0% | 0% | 0.85% | 0.07% |
| McDonald County, MO | 4.17% | 0.54% | 0.01% | 0.22% | 0.13% | 0.47% | 0.47% |
| Missouri | 1.36% | 0.17% | 0.01% | 0.68% | 0.02% | 0.39% | 0.1% |
| United States | 5.99% | 0.48% | 0.09% | 2.33% | 0.03% | 2.41% | 0.26% |

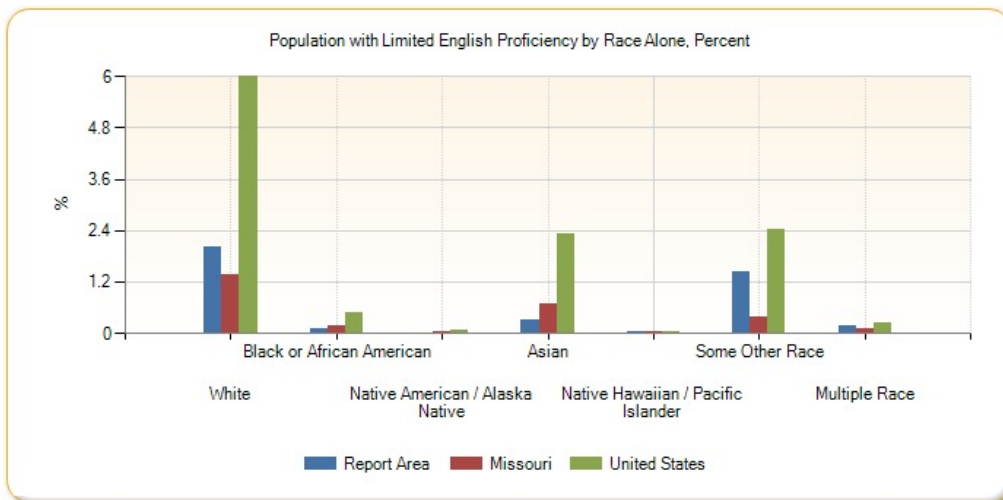

Population with Limited English Proficiency by Race Alone, Total

| Report Area | White | Black or African American | Native American / Alaska Native | Asian | Native Hawaiian / Pacific Islander | Some Other Race | Multiple Race |
|---------------------|------------|---------------------------|---------------------------------|-----------|------------------------------------|-----------------|---------------|
| Report Area | 1,699 | 103 | 1 | 260 | 25 | 1,215 | 142 |
| Barry County, MO | 360 | 0 | 0 | 218 | 0 | 834 | 28 |
| Lawrence County, MO | 542 | 0 | 0 | 0 | 0 | 292 | 25 |
| McDonald County, MO | 797 | 103 | 1 | 42 | 25 | 89 | 89 |
| Missouri | 63,940 | 7,871 | 378 | 31,849 | 1,052 | 18,441 | 4,518 |
| United States | 13,002,198 | 1,051,221 | 185,026 | 5,051,656 | 64,974 | 5,226,609 | 567,216 |

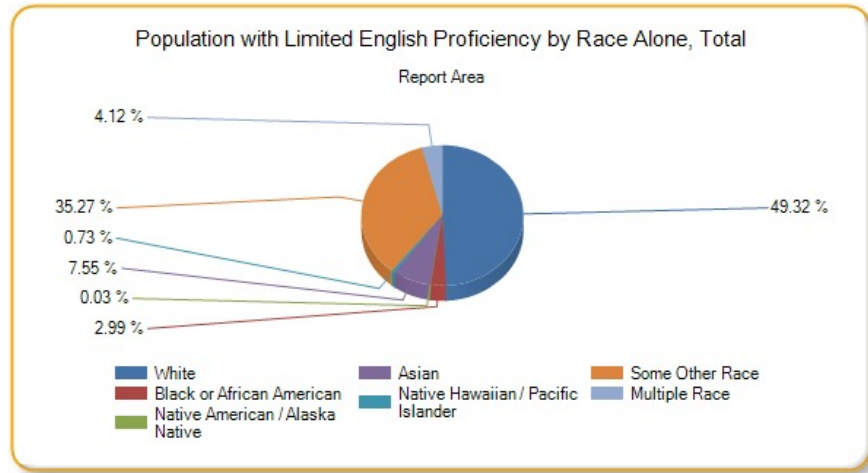

Population Geographic Mobility

This indicator reports information about population in-migration by assessing changes in residence within a one year period. Of the 95,852 persons residing in the report area, an estimated 6.91% relocated to the area, according to the latest American Community Survey 5-year estimates. Persons who moved to a new household from outside of their current county of residence, from outside their state of residence, or from abroad are considered part of the in-migrated population. Persons who moved to a new household from a different household within their current county of residence are not included.

| Report Area | Total Population | Population In-Migration | Percent Population In-Migration |
|---------------------|------------------|-------------------------|---------------------------------|
| Report Area | 95,852 | 6,619 | 6.91% |
| Barry County, MO | 35,271 | 2,249 | 6.38% |
| Lawrence County, MO | 38,030 | 2,345 | 6.17% |
| McDonald County, MO | 22,551 | 2,025 | 8.98% |
| Missouri | 5,934,645 | 426,003 | 7.18% |
| United States | 307,797,120 | 18,505,448 | 6.01% |

Data Source: US Census Bureau, [American Community Survey](#). 2009-13. Source geography: Tract

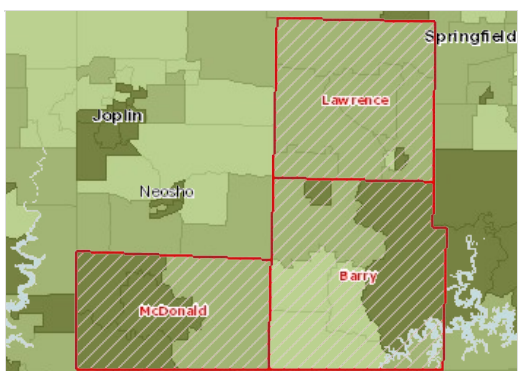

Population Migrated from Outside of the County, State, or Country, Percent of Total Population by Tract, ACS 2009-13

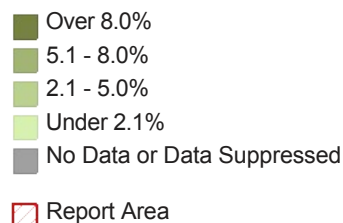

Population In-Migration by Ethnicity Alone

| Report Area | Total Hispanic / Latino | Total Not Hispanic / Latino | Percent Hispanic / Latino | Percent Not Hispanic / Latino |
|---------------------|-------------------------|-----------------------------|---------------------------|-------------------------------|
| Report Area | 864 | 5,755 | 11.22% | 0.98% |
| Barry County, MO | 187 | 2,062 | 6.73% | 0.58% |
| Lawrence County, MO | 360 | 1,985 | 14.92% | 1.01% |
| McDonald County, MO | 317 | 1,708 | 12.62% | 1.58% |
| Missouri | 23,087 | 402,916 | 10.76% | 0.4% |
| United States | 2,666,521 | 15,838,927 | 5.24% | 1.04% |

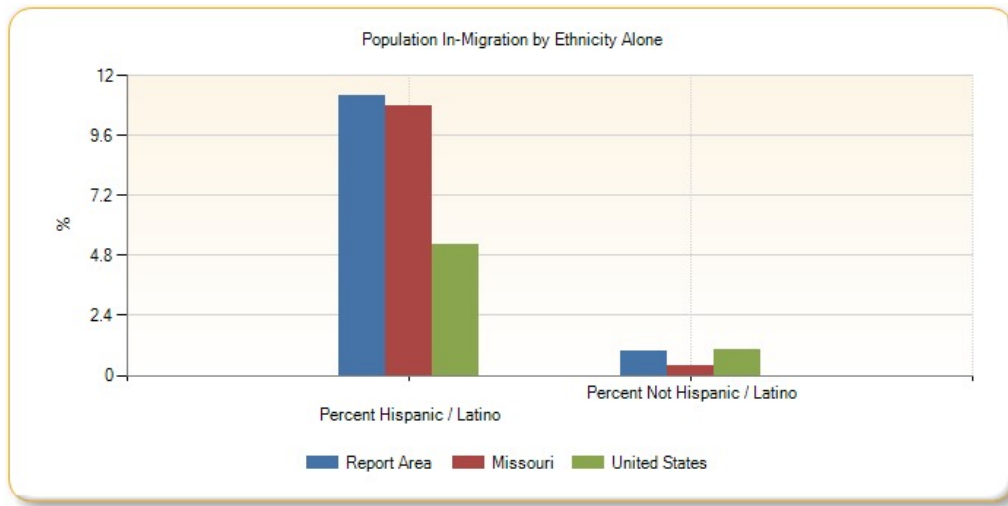

Population In-Migration by Race Alone, Total

| Report Area | White | Black or African American | Native American / Alaska Native | Asian | Native Hawaiian / Pacific Islander | Some Other Race | Multiple Race |
|---------------------|------------|---------------------------|---------------------------------|-----------|------------------------------------|-----------------|---------------|
| Report Area | 5,829 | 61 | 141 | 166 | 83 | 127 | 212 |
| Barry County, MO | 1,985 | 20 | 19 | 119 | 0 | 19 | 87 |
| Lawrence County, MO | 2,216 | 32 | 26 | 25 | 0 | 42 | 4 |
| McDonald County, MO | 1,628 | 9 | 96 | 22 | 83 | 66 | 121 |
| Missouri | 334,315 | 53,865 | 2,946 | 13,910 | 1,117 | 6,382 | 13,468 |
| United States | 13,194,685 | 2,448,022 | 170,896 | 1,247,802 | 38,646 | 748,197 | 657,201 |

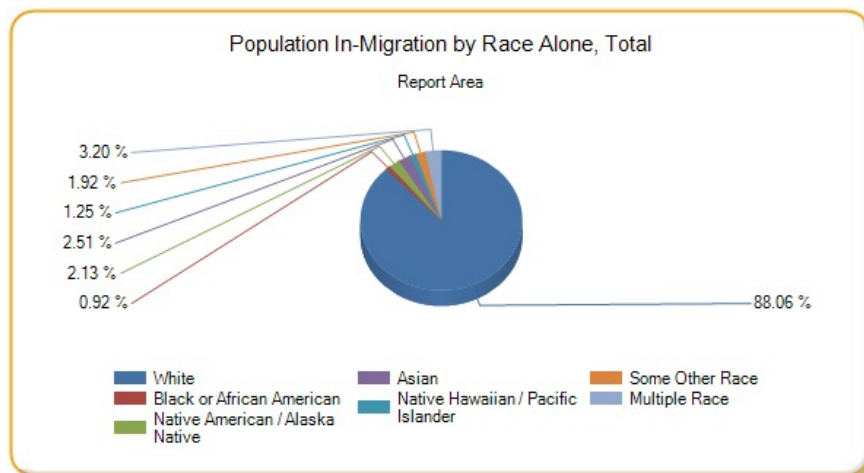

Population In-Migration by Race Alone, Percent

| Report Area | White | Black or African American | Native American / Alaska Native | Asian | Native Hawaiian / Pacific Islander | Some Other Race | Multiple Race |
|---------------------|-------|---------------------------|---------------------------------|--------|------------------------------------|-----------------|---------------|
| Report Area | 6.58% | 12.92% | 15.21% | 18.2% | 26.35% | 5.03% | 9.77% |
| Barry County, MO | 6.17% | 90.91% | 15.57% | 25.16% | 0% | 1.19% | 10.1% |
| Lawrence County, MO | 6.12% | 19.28% | 8.58% | 12.76% | no data | 6.52% | 0.75% |
| McDonald County, MO | 8.08% | 3.17% | 19.12% | 9.05% | 27.48% | 23.08% | 15.63% |
| Missouri | 6.78% | 7.91% | 13.05% | 14.21% | 18.15% | 10.22% | 10.02% |
| United States | 5.78% | 6.33% | 6.82% | 8.28% | 7.45% | 5.16% | 7.77% |

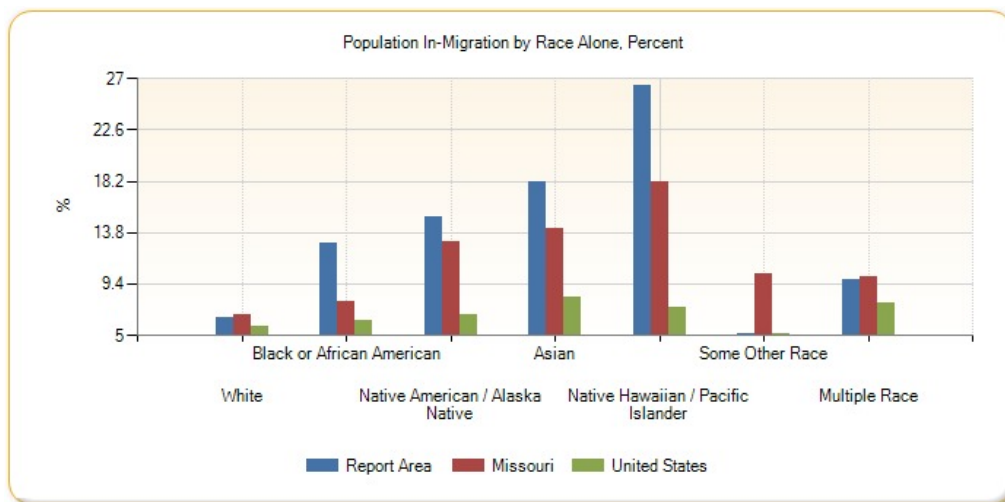

Foreign-Born Population

This indicator reports the percentage of the population that is foreign-born. The foreign-born population includes anyone who was not a U.S. citizen or a U.S. national at birth. This includes any non-citizens, as well as persons born outside of the U.S. who have become naturalized citizens. The native U.S. population includes any person born in the United States, Puerto Rico, a U.S. Island Area (such as Guam), or abroad of American (U.S. citizen) parent or parents. The latest figures from the U.S. Census Bureau show that 4,346 persons in the report area are of foreign birth, which represents 4.48% of the report area population. This percentage is less than the national rate of 12.95%.

| Report Area | Total Population | Naturalized U.S. Citizens | Population Without U.S. Citizenship | Total Foreign-Birth Population | Foreign-Birth Population, Percent of Total Population |
|---------------------|------------------|---------------------------|-------------------------------------|--------------------------------|---|
| Report Area | 96,994 | 1,243 | 3,103 | 4,346 | 4.48% |
| Barry County, MO | 35,614 | 329 | 1,229 | 1,558 | 4.37% |
| Lawrence County, MO | 38,488 | 410 | 544 | 954 | 2.48% |
| McDonald County, MO | 22,892 | 504 | 1,330 | 1,834 | 8.01% |
| Missouri | 6,007,182 | 100,536 | 133,029 | 233,565 | 3.89% |
| United States | 311,536,608 | 18,206,896 | 22,135,004 | 40,341,900 | 12.95% |

Data Source: US Census Bureau, [American Community Survey](#). 2009-13. Source geography: County

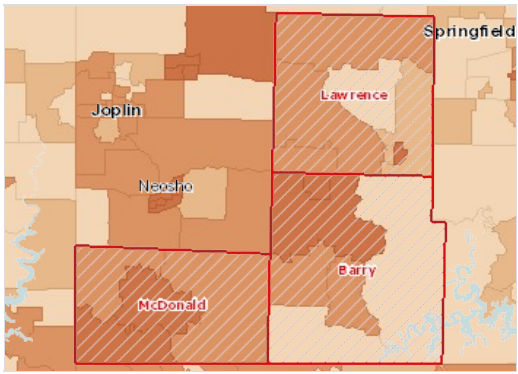

Foreign-Born Population (Non-Citizen or Naturalized), Percent by Tract, ACS 2009-13

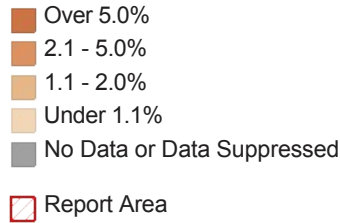

Foreign-Born Population by Ethnicity Alone

| Report Area | Total Hispanic / Latino | Total Not Hispanic / Latino | Percent Hispanic / Latino | Percent Not Hispanic / Latino |
|---------------------|-------------------------|-----------------------------|---------------------------|-------------------------------|
| Report Area | 3,273 | 879 | 42.66% | 0.98% |
| Barry County, MO | 1,061 | 343 | 38.62% | 1.04% |
| Lawrence County, MO | 896 | 313 | 38.45% | 0.86% |
| McDonald County, MO | 1,316 | 223 | 50.71% | 1.09% |
| Missouri | 67,178 | 160,417 | 32.49% | 2.79% |
| United States | 18,444,116 | 20,824,724 | 37.48% | 8.09% |

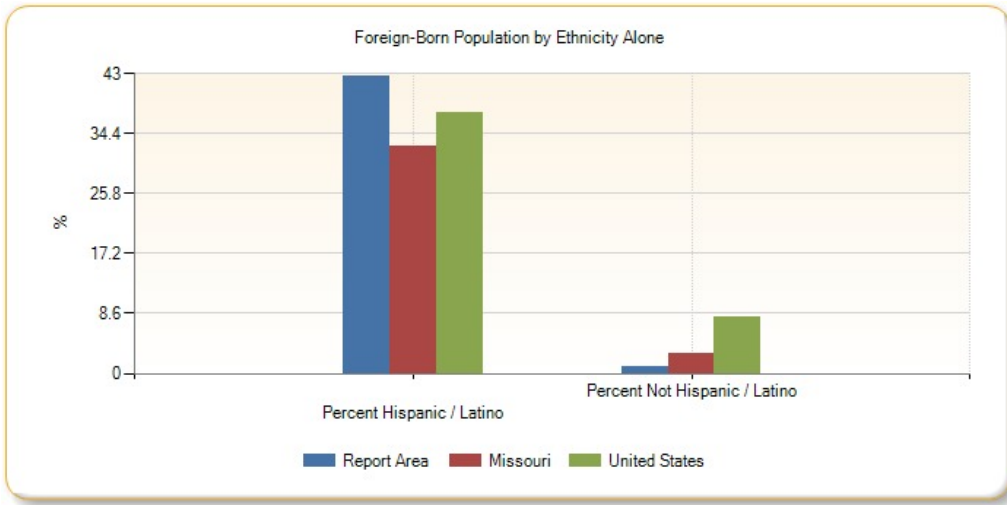

Foreign-Born Population by Race Alone, Percent

| Report Area | White | Black or African American | Native American / Alaska Native | Asian | Native Hawaiian / Pacific Islander | Some Other Race | Multiple Race |
|---------------------|-------|---------------------------|---------------------------------|--------|------------------------------------|-----------------|---------------|
| Report Area | 2.58% | 7.47% | 0% | 36.23% | 62.24% | 56.06% | 5.2% |
| Barry County, MO | 1.79% | 0% | 0% | 33.62% | 52.21% | 52.63% | 0% |
| Lawrence County, MO | 2.49% | 0% | 0% | 62.75% | no data | 42.99% | 5.69% |
| McDonald County, MO | 4.03% | 15.73% | 0% | 29.65% | 100% | 68.95% | 8.95% |
| Missouri | 2.17% | 2.49% | 2.51% | 71.72% | 34.34% | 43.24% | 5.23% |
| United States | 8.21% | 8.34% | 6.19% | 66.62% | 21.65% | 42.91% | 9.56% |

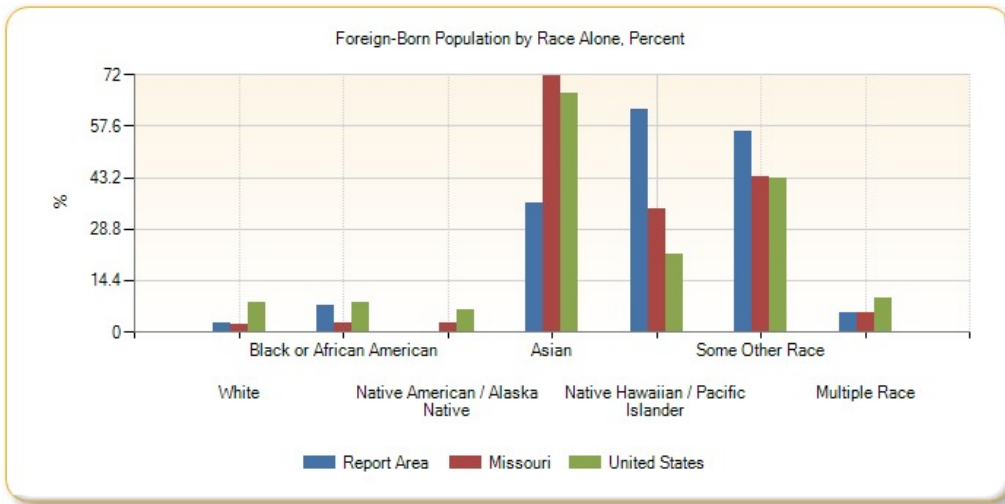

Foreign-Born Population by Race Alone, Total

| Report Area | White | Black or African American | Native American / Alaska Native | Asian | Native Hawaiian / Pacific Islander | Some Other Race | Multiple Race |
|---------------------|------------|---------------------------|---------------------------------|-----------|------------------------------------|-----------------|---------------|
| Report Area | 2,328 | 28 | 0 | 288 | 89 | 1,285 | 134 |
| Barry County, MO | 588 | 0 | 0 | 157 | 59 | 600 | 0 |
| Lawrence County, MO | 921 | 0 | 0 | 64 | 0 | 181 | 43 |
| McDonald County, MO | 819 | 28 | 0 | 67 | 30 | 504 | 91 |
| Missouri | 107,783 | 17,095 | 565 | 67,156 | 1,966 | 26,219 | 6,811 |
| United States | 18,650,570 | 3,203,416 | 155,034 | 9,657,447 | 108,355 | 6,747,032 | 746,984 |

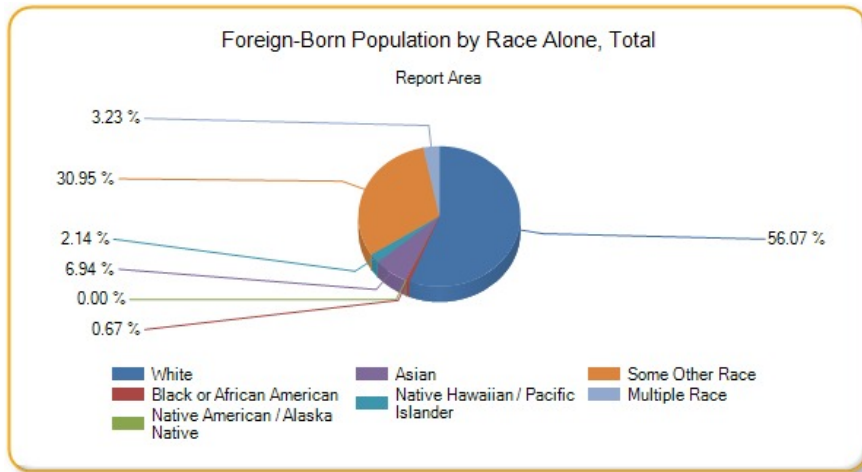

Hispanic Population

The estimated population that is of Hispanic, Latino, or Spanish origin in the report area is 7,910. This represents 8.16% of the total report area population, which is less than the national 16.62% rate. Origin can be viewed as the heritage, nationality group, lineage, or country of birth of the person or the person's parents or ancestors before their arrival in the United States. People who identify their origin as Hispanic, Latino, or Spanish may be of any race.

| Report Area | Total Population | Non-Hispanic Population | Percent Population Non-Hispanic | Hispanic or Latino Population | Percent Population Hispanic or Latino |
|---------------------|------------------|-------------------------|---------------------------------|-------------------------------|---------------------------------------|
| Report Area | 96,994 | 89,084 | 91.84% | 7,910 | 8.16% |
| Barry County, MO | 35,614 | 32,792 | 92.08% | 2,822 | 7.92% |
| Lawrence County, MO | 38,488 | 35,977 | 93.48% | 2,511 | 6.52% |

| Report Area | Total Population | Non-Hispanic Population | Percent Population Non-Hispanic | Hispanic or Latino Population | Percent Population Hispanic or Latino |
|---------------------|------------------|-------------------------|---------------------------------|-------------------------------|---------------------------------------|
| McDonald County, MO | 22,892 | 20,315 | 88.74% | 2,577 | 11.26% |
| Missouri | 6,007,182 | 5,787,477 | 96.34% | 219,705 | 3.66% |
| United States | 311,536,608 | 259,750,000 | 83.38% | 51,786,592 | 16.62% |

Data Source: US Census Bureau, [American Community Survey](#). 2009-13. Source geography: Tract

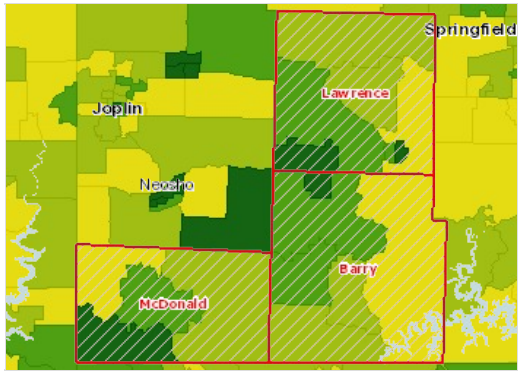

Population, Hispanic or Latino, Percent by Tract, ACS 2009-13

- Over 10.0%
- 5.1 - 10.0%
- 2.1 - 5.0%
- Under 2.1%
- No Hispanic Population Reported
- No Data or Data Suppressed
- Report Area

Hispanic Population by Gender

| Report Area | Total Male | Total Female | Percent Male | Percent Female |
|---------------------|------------|--------------|--------------|----------------|
| Report Area | 4,200 | 3,710 | 53.1% | 46.9% |
| Barry County, MO | 1,472 | 1,350 | 52.16% | 47.84% |
| Lawrence County, MO | 1,318 | 1,193 | 52.49% | 47.51% |
| McDonald County, MO | 1,410 | 1,167 | 54.71% | 45.29% |
| Missouri | 114,437 | 105,268 | 52.09% | 47.91% |
| United States | 26,289,600 | 25,496,992 | 50.77% | 49.23% |

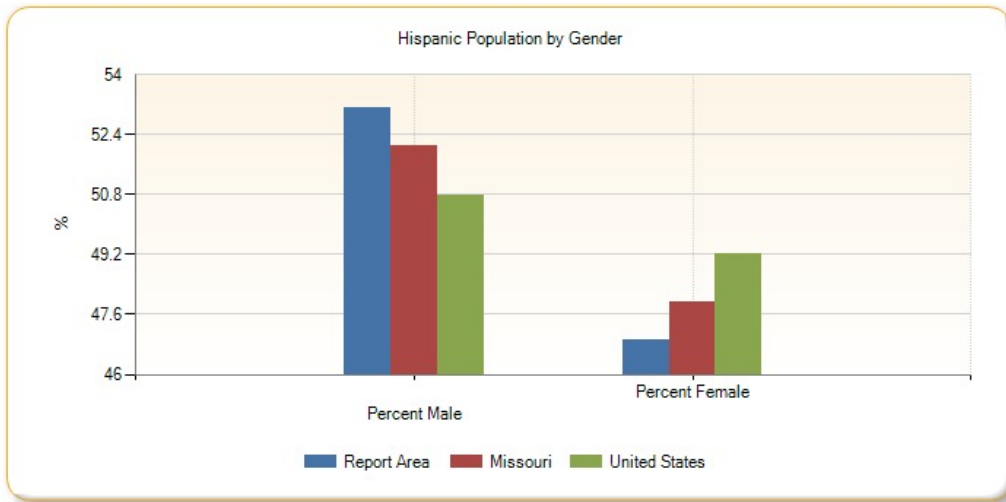

Hispanic Population by Race Alone, Percent

| Report Area | White | Black or African American | Native American / Alaska Native | Asian | Native Hawaiian / Pacific Islander | Some Other Race | Multiple Race |
|---------------------|--------|---------------------------|---------------------------------|-------|------------------------------------|-----------------|---------------|
| Report Area | 5.22% | 3.81% | 0.22% | 0% | 0% | 105.07% | 15.81% |
| Barry County, MO | 38.55% | 0% | 0.43% | 0% | 0% | 56.98% | 4.04% |
| Lawrence County, MO | 69.33% | 0% | 0% | 0% | 0% | 26.24% | 4.42% |

| Report Area | White | Black or African American | Native American / Alaska Native | Asian | Native Hawaiian / Pacific Islander | Some Other Race | Multiple Race |
|---------------------|--------|---------------------------|---------------------------------|-------|------------------------------------|-----------------|---------------|
| McDonald County, MO | 81.26% | 0.58% | 0.04% | 0% | 0% | 10.67% | 7.45% |
| Missouri | 62.23% | 2.38% | 1.05% | 0.41% | 0.04% | 25.92% | 7.97% |
| United States | 64.77% | 2.07% | 0.92% | 0.33% | 0.07% | 27.3% | 4.53% |

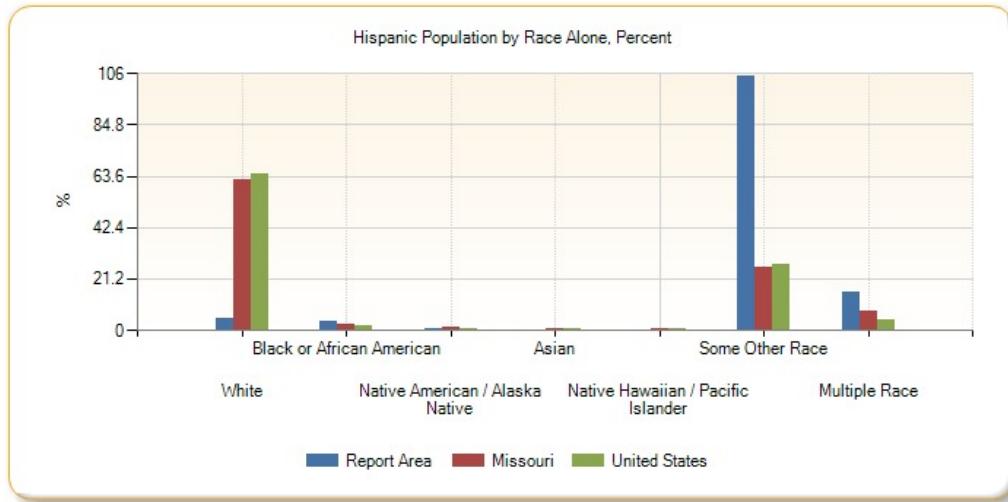

Hispanic Population by Race Alone, Total

| Report Area | White | Black or African American | Native American / Alaska Native | Asian | Native Hawaiian / Pacific Islander | Some Other Race | Multiple Race |
|---------------------|------------|---------------------------|---------------------------------|---------|------------------------------------|-----------------|---------------|
| Report Area | 4,923 | 15 | 13 | 0 | 0 | 2,542 | 417 |
| Barry County, MO | 1,088 | 0 | 12 | 0 | 0 | 1,608 | 114 |
| Lawrence County, MO | 1,741 | 0 | 0 | 0 | 0 | 659 | 111 |
| McDonald County, MO | 2,094 | 15 | 1 | 0 | 0 | 275 | 192 |
| Missouri | 136,725 | 5,220 | 2,316 | 902 | 90 | 56,952 | 17,500 |
| United States | 33,542,160 | 1,073,012 | 478,557 | 170,551 | 37,701 | 14,139,698 | 2,344,911 |

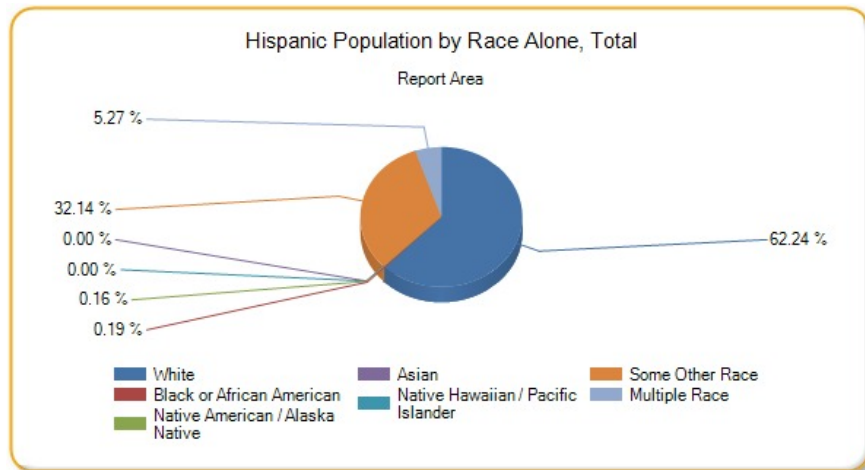

Hispanic Population by Age Group

| Report Area | Age 0-4 | Age 5-17 | Age 18-24 | Age 25-34 | Age 35-44 | Age 45-54 | Age 55-64 | Age 65 |
|-------------|---------|----------|-----------|-----------|-----------|-----------|-----------|--------|
| Report Area | 1,136 | 2,349 | 812 | 1,386 | 1,012 | 669 | 377 | 169 |

| Report Area | Age 0-4 | Age 5-17 | Age 18-24 | Age 25-34 | Age 35-44 | Age 45-54 | Age 55-64 | Age 65 |
|---------------------|-----------|------------|-----------|-----------|-----------|-----------|-----------|-----------|
| Barry County, MO | 410 | 794 | 309 | 500 | 232 | 341 | 134 | 102 |
| Lawrence County, MO | 340 | 801 | 233 | 408 | 420 | 173 | 105 | 31 |
| McDonald County, MO | 386 | 754 | 270 | 478 | 360 | 155 | 138 | 36 |
| Missouri | 26,323 | 56,421 | 28,327 | 38,014 | 29,429 | 20,451 | 11,640 | 9,100 |
| United States | 5,118,137 | 12,217,306 | 6,303,665 | 8,533,987 | 7,500,839 | 5,684,328 | 3,449,899 | 2,978,430 |

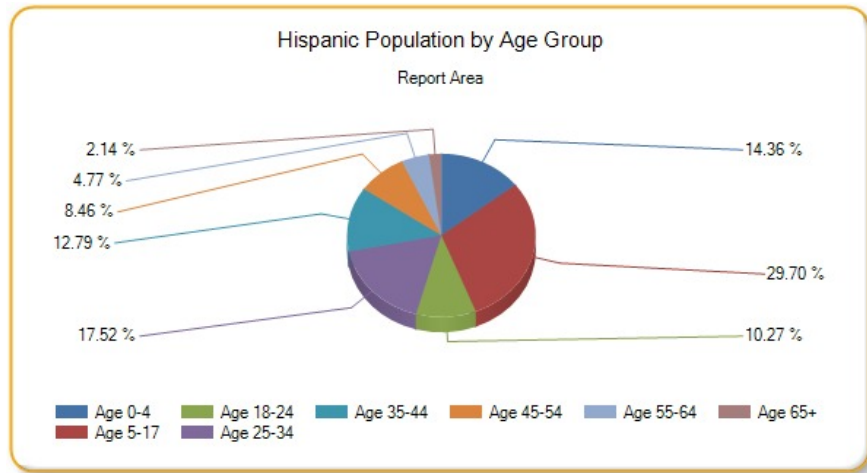

Veteran Population

This indicator reports the percentage of the population age 18 and older that served (even for a short time), but is not currently serving, on active duty in the U.S. Army, Navy, Air Force, Marine Corps, or the Coast Guard, or that served in the U.S. Merchant Marine during World War II.

| Report Area | Total Population Age 18 | Total Veterans | Veterans, Percent of Total Population |
|---------------------|-------------------------|----------------|---------------------------------------|
| Report Area | 72,027 | 9,344 | 12.97% |
| Barry County, MO | 27,055 | 3,445 | 12.73% |
| Lawrence County, MO | 28,409 | 3,803 | 13.39% |
| McDonald County, MO | 16,563 | 2,096 | 12.65% |
| Missouri | 4,573,203 | 479,828 | 10.49% |
| United States | 236,576,896 | 21,263,780 | 8.99% |

Data Source: US Census Bureau, [American Community Survey](#). 2009-13. Source geography: Tract

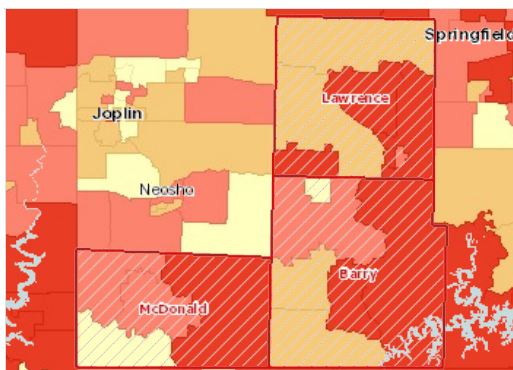

Veterans, Percent of Total Population by Tract, ACS 2009-13

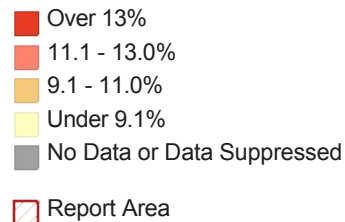

Veteran Population by Gender

| Report Area | Male | Female | Percent Male | Percent Female |
|-------------|-------|--------|--------------|----------------|
| Report Area | 8,765 | 579 | 24.72% | 1.58% |

| Report Area | Male | Female | Percent Male | Percent Female |
|---------------------|------------|-----------|--------------|----------------|
| Barry County, MO | 3,244 | 201 | 24.36% | 1.46% |
| Lawrence County, MO | 3,548 | 255 | 25.64% | 1.75% |
| McDonald County, MO | 1,973 | 123 | 23.76% | 1.49% |
| Missouri | 449,466 | 30,362 | 20.41% | 1.28% |
| United States | 19,709,452 | 1,554,327 | 17.21% | 1.27% |

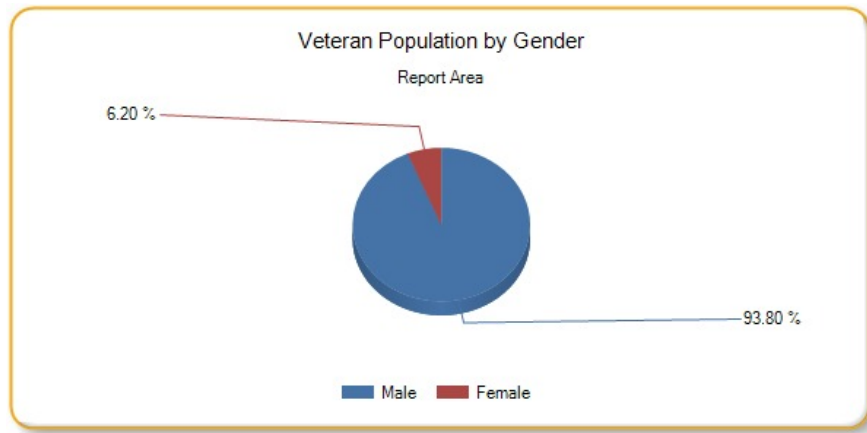

Veteran Population by Age Group, Total

| Report Area | Age 18-34 | Age 35-54 | Age 55-64 | Age 65-74 | Age 75 |
|---------------------|-----------|-----------|-----------|-----------|-----------|
| Report Area | 345 | 2,517 | 2,202 | 1,913 | 2,367 |
| Barry County, MO | 49 | 890 | 865 | 780 | 861 |
| Lawrence County, MO | 240 | 891 | 869 | 697 | 1,106 |
| McDonald County, MO | 56 | 736 | 468 | 436 | 400 |
| Missouri | 35,367 | 119,342 | 118,424 | 99,881 | 106,814 |
| United States | 1,723,443 | 5,345,824 | 4,908,389 | 4,505,687 | 4,780,436 |

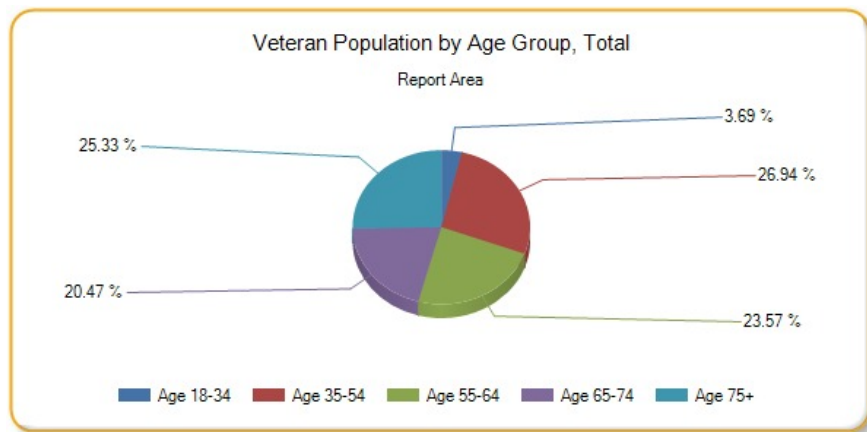

Veteran Population by Age Group, Percent

| Report Area | Age 18-34 | Age 35-54 | Age 55-64 | Age 65-74 | Age 75 |
|---------------------|-----------|-----------|-----------|-----------|--------|
| Report Area | 1.9% | 9.87% | 17.72% | 20.98% | 34.84% |
| Barry County, MO | 0.76% | 9.76% | 17.62% | 20.21% | 31.64% |
| Lawrence County, MO | 3.38% | 8.78% | 18.14% | 20.33% | 37.59% |

| Report Area | Age 18-34 | Age 35-54 | Age 55-64 | Age 65-74 | Age 75 |
|---------------------|-----------|-----------|-----------|-----------|--------|
| McDonald County, MO | 1.21% | 11.81% | 17.17% | 23.83% | 35.37% |
| Missouri | 2.6% | 7.43% | 15.87% | 21.25% | 27.24% |
| United States | 2.39% | 6.28% | 13.04% | 19.63% | 25.3% |

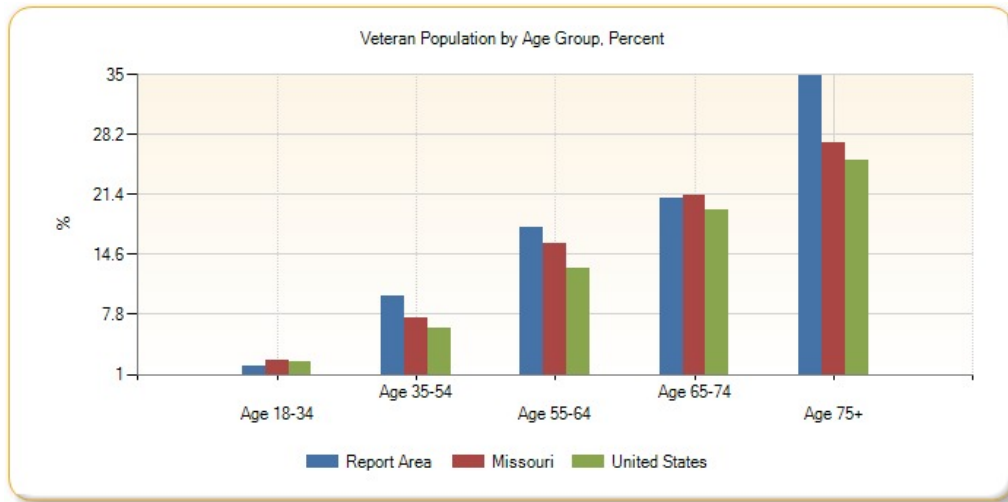

Urban and Rural Population

This indicator reports the percentage of population living in urban and rural areas. Urban areas are identified using population density, count, and size thresholds. Urban areas also include territory with a high degree of impervious surface (development). Rural areas are all areas that are not urban.

| Report Area | Total Population | Urban Population | Rural Population | Percent Urban | Percent Rural |
|---------------------|------------------|------------------|------------------|---------------|---------------|
| Report Area | 97,314 | 25,480 | 71,834 | 26.18% | 73.82% |
| Barry County, MO | 35,597 | 9,517 | 26,080 | 26.74% | 73.26% |
| Lawrence County, MO | 38,634 | 15,961 | 22,673 | 41.31% | 58.69% |
| McDonald County, MO | 23,083 | 2 | 23,081 | 0.01% | 99.99% |
| Missouri | 5,988,927 | 4,218,371 | 1,770,556 | 70.44% | 29.56% |
| United States | 312,471,327 | 252,746,527 | 59,724,800 | 80.89% | 19.11% |

Data Source: US Census Bureau, [Decennial Census](#). 2010. Source geography: Tract

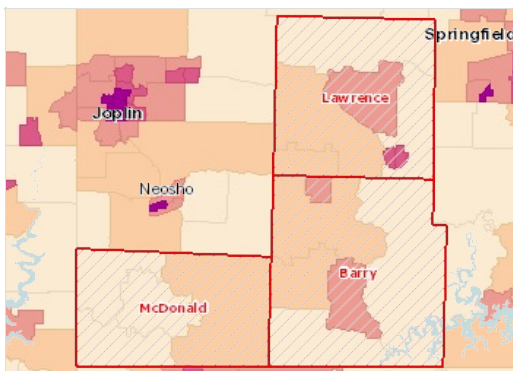

Urban Population, Percent by Tract, US Census 2010

- 100% Urban Population
- 90.1 - 99.9%
- 50.1 - 90.0%
- Under 50.1%
- No Urban Population
- No Data or Data Suppressed
- Report Area

Rural Population, Total by Age Group

| Report Area | Population Under Age 18 | Population Age 18-64 | Population Age 65 |
|------------------|-------------------------|----------------------|-------------------|
| Report Area | 18,435 | 42,148 | 11,251 |
| Barry County, MO | 6,101 | 15,190 | 4,789 |

| Report Area | Population Under Age 18 | Population Age 18-64 | Population Age 65 |
|---------------------|-------------------------|----------------------|-------------------|
| Lawrence County, MO | 5,859 | 13,239 | 3,575 |
| McDonald County, MO | 6,475 | 13,719 | 2,887 |
| Missouri | 423,970 | 1,063,115 | 283,471 |
| United States | 13,907,394 | 36,734,957 | 9,082,449 |

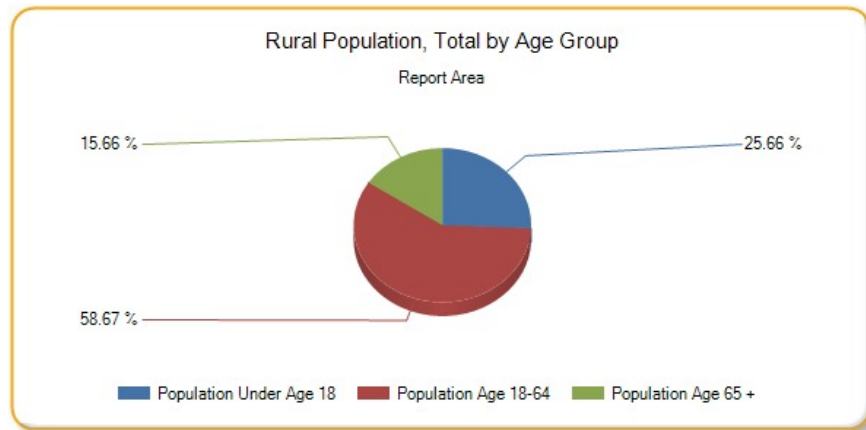

Rural Population, Percent by Age Group

| Report Area | Population Under Age 18 | Population Age 18-64 | Population Age 65 |
|---------------------|-------------------------|----------------------|-------------------|
| Report Area | 72.89% | 74.51% | 72.78% |
| Barry County, MO | 70.61% | 73.43% | 76.37% |
| Lawrence County, MO | 57.58% | 59.75% | 56.75% |
| McDonald County, MO | 100% | 99.99% | 100% |
| Missouri | 29.74% | 28.54% | 33.82% |
| United States | 18.52% | 18.69% | 22.26% |

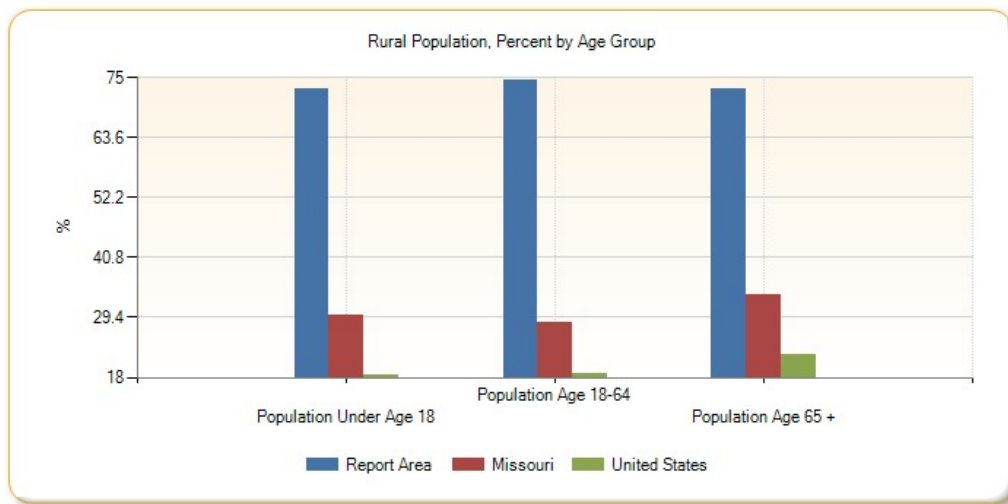

Rural Population, Total by Race Alone

| Report Area | White | Black or African American | Native American / Alaska Native | Asian | Native Hawaiian / Pacific Islander | Some Other Race | Multiple Race |
|---------------------|--------|---------------------------|---------------------------------|-------|------------------------------------|-----------------|---------------|
| Report Area | 65,512 | 223 | 1,055 | 666 | 272 | 2,500 | 1,606 |
| Barry County, MO | 24,329 | 45 | 213 | 382 | 6 | 605 | 500 |
| Lawrence County, MO | 21,566 | 45 | 179 | 92 | 8 | 427 | 356 |

| Report Area | White | Black or African American | Native American / Alaska Native | Asian | Native Hawaiian / Pacific Islander | Some Other Race | Multiple Race |
|---------------------|------------|---------------------------|---------------------------------|---------|------------------------------------|-----------------|---------------|
| McDonald County, MO | 19,617 | 133 | 663 | 192 | 258 | 1,468 | 750 |
| Missouri | 1,696,823 | 18,623 | 10,068 | 6,893 | 1,178 | 11,122 | 25,849 |
| United States | 52,457,879 | 3,533,008 | 1,043,048 | 399,200 | 40,683 | 1,242,870 | 1,008,112 |

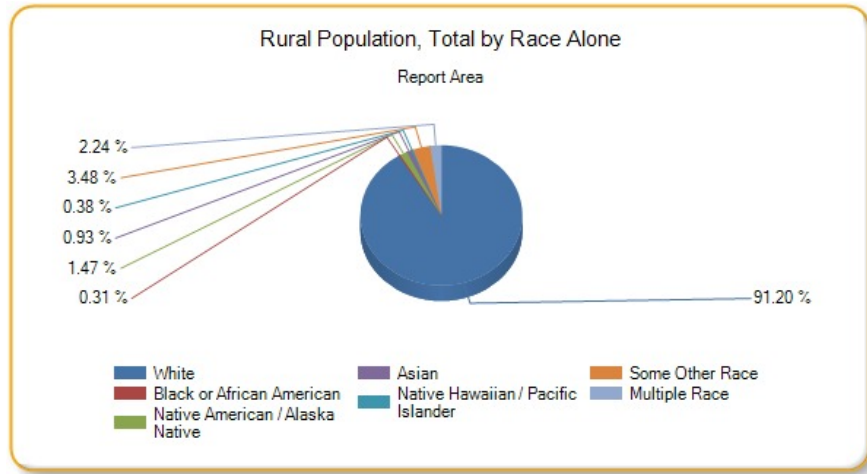

Rural Population, Percent by Race Alone

| Report Area | White | Black or African American | Native American / Alaska Native | Asian | Native Hawaiian / Pacific Islander | Some Other Race | Multiple Race |
|---------------------|--------|---------------------------|---------------------------------|--------|------------------------------------|-----------------|---------------|
| Report Area | 73.95% | 65.2% | 80.6% | 83.77% | 93.47% | 63.92% | 77.36% |
| Barry County, MO | 74.19% | 42.06% | 67.19% | 81.80% | 75% | 49.07% | 74.29% |
| Lawrence County, MO | 59.61% | 44.12% | 54.41% | 67.65% | 32% | 35.29% | 54.52% |
| McDonald County, MO | 99.99% | 100% | 100% | 100% | 100% | 100% | 100% |
| Missouri | 34.22% | 2.69% | 36.78% | 7.03% | 18.81% | 13.82% | 20.75% |
| United States | 23.17% | 8.97% | 35.33% | 2.72% | 7.53% | 6.41% | 11.04% |

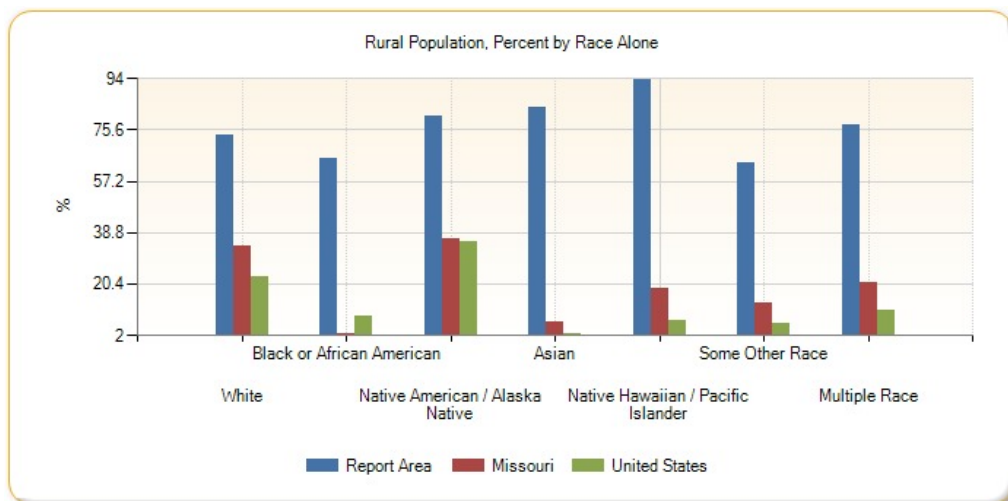

Social & Economic Factors

Economic and social insecurity often are associated with poor health. Poverty, unemployment, and lack of educational achievement affect access to care and a community's ability to engage in healthy behaviors. Without a network of support and a safe community, families cannot thrive. Ensuring access to social and economic resources provides a foundation for a healthy community.

Children Eligible for Free/Reduced Price Lunch

Within the report area 10,145 public school students or 60.52% are eligible for Free/Reduced Price lunch out of 16,764 total students enrolled. This indicator is relevant because it assesses vulnerable populations which are more likely to have multiple health access, health status, and social support needs. Additionally, when combined with poverty data, providers can use this measure to identify gaps in eligibility and enrollment.

| Report Area | Total Students | Number Free/Reduced Price Lunch Eligible | Percent Free/Reduced Price Lunch Eligible |
|---------------------|----------------|--|---|
| Report Area | 16,764 | 10,145 | 60.52% |
| Barry County, MO | 5,664 | 3,396 | 59.96% |
| Lawrence County, MO | 7,050 | 4,012 | 56.91% |
| McDonald County, MO | 4,050 | 2,737 | 67.58% |
| Missouri | 913,399 | 408,726 | 45.49% |
| United States | 49,936,793 | 25,615,437 | 51.7% |

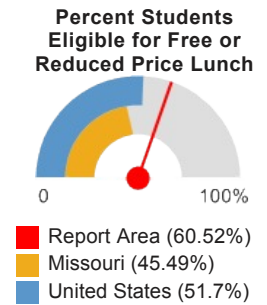

Note: This indicator is compared with the state average.

Data Source: National Center for Education Statistics, [NCES - Common Core of Data](#), 2012-13. Source geography: Address

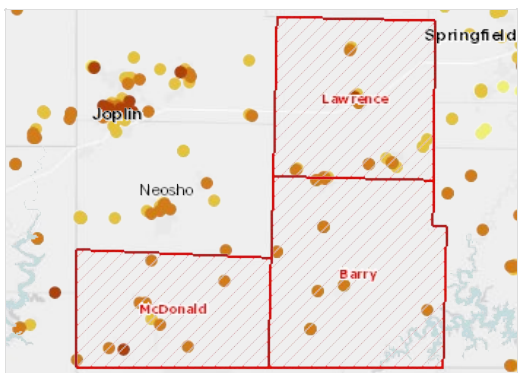

Students Eligible for Free or Reduced-Price Lunch by Location, NCES CCD 2012-13

- Over 80.0%
- 60.1 - 80.0%
- 40.1 - 60.0%
- 20.1 - 40.0%
- Under 20.1%
- Not Reported
- Report Area

Children Eligible for Free Lunch (Alone) by Year, 2009-10 through 2012-13

| Report Area | 2009-10 | 2010-11 | 2011-12 | 2012-13 |
|---------------------|---------|---------|---------|---------|
| Report Area | 57.49% | 58.38% | 60.45% | 60.52% |
| Barry County, MO | 55.52% | 57.56% | 58.28% | 59.96% |
| Lawrence County, MO | 55.32% | 55.48% | 56.47% | 56.91% |
| McDonald County, MO | 64.03% | 64.7% | 71.03% | 67.58% |
| Missouri | 44.26% | 45.03% | 46.52% | 46.78% |
| United States | 47.76% | 49.24% | 48.29% | 51.77% |

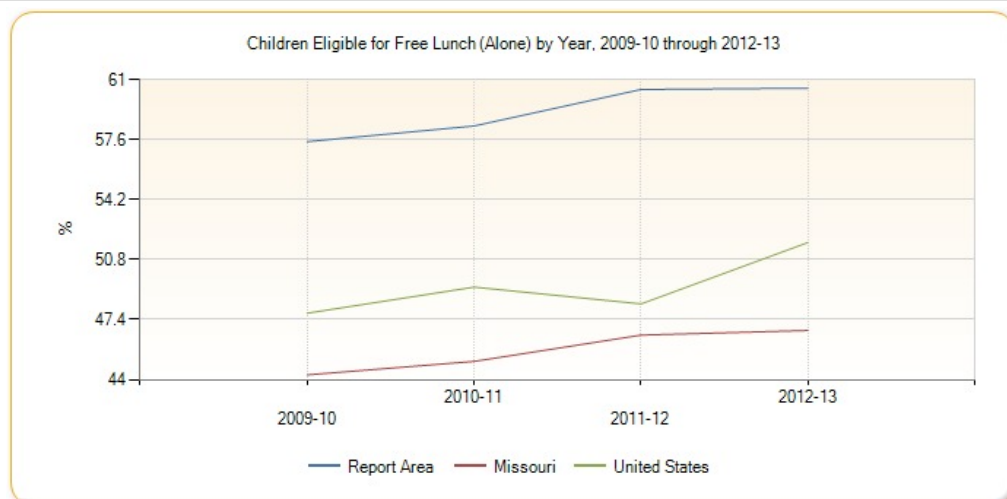

Food Insecurity Rate

This indicator reports the estimated percentage of the population that experienced food insecurity at some point during the report year. Food insecurity is the household-level economic and social condition of limited or uncertain access to adequate food.

| Report Area | Total Population | Food Insecure Population, Total | Food Insecure Population, Percent |
|---------------------|------------------|---------------------------------|-----------------------------------|
| Report Area | 97,209 | 14,150 | 14.56% |
| Barry County, MO | 35,680 | 5,070 | 14.21% |
| Lawrence County, MO | 38,559 | 5,530 | 14.34% |
| McDonald County, MO | 22,970 | 3,550 | 15.45% |
| Missouri | 6,021,988 | 1,031,030 | 17.12% |
| United States | 313,281,717 | 49,943,940 | 15.94% |

Percentage of the Population with Food Insecurity

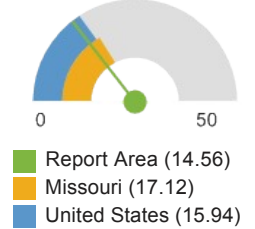

Note: This indicator is compared with the state average.
Data Source: [Feeding America](#), 2012. Source geography: County

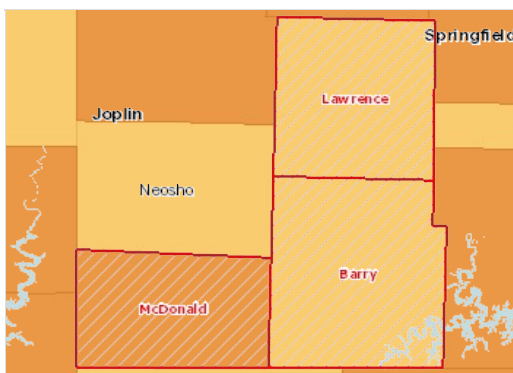

Food Insecure Population, Percent by County, Feeding America 2012

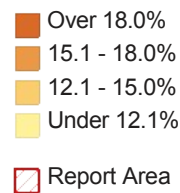

High School Graduation Rate (EdFacts)

Within the report area 90.5% of students are receiving their high school diploma within four years. This indicator is relevant because research suggests education is one the strongest predictors of health ([Freudenberg & Ruglis, 2007](#)).

| Report Area | Total Student Cohort | Estimated Number of Diplomas Issued | Cohort Graduation Rate |
|---------------------|----------------------|-------------------------------------|------------------------|
| Report Area | 1,184 | 1,071 | 90.5 |
| Barry County, MO | 432 | 392 | 90.69 |
| Lawrence County, MO | 473 | 429 | 90.74 |
| McDonald County, MO | 279 | 250 | 89.43 |
| Missouri | 66,138 | 57,469 | 86.9 |
| United States | 3,351,452 | 2,754,352 | 82.2 |

Cohort Graduation Rate

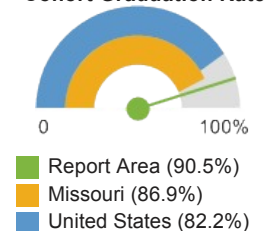

Note: This indicator is compared with the state average.
Data Source: US Department of Education, [EDFacts](#). Accessed via [DATA.GOV](#). Additional data analysis by [CARES](#), 2011-12. Source geography: School District

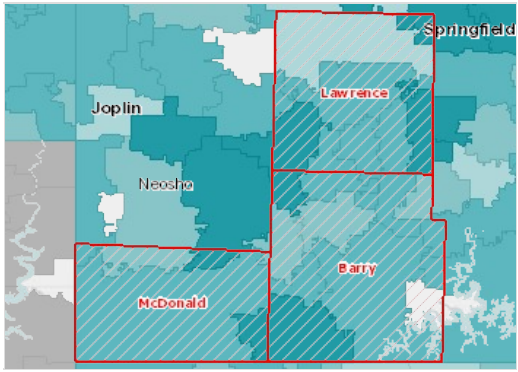

On-Time Graduation, Rate by School District (Secondary), ED Facts 2011-12

- Over 94.0%
- 85.1 - 94.0%
- 75.1 - 85.0%
- Under 75.1%
- No Data or Data Suppressed
- Report Area

High School Graduation Rate (NCES)

Within the report area 87.1% of students are receiving their high school diploma within four years. This is greater than the Healthy People 2020 target of 82.4%. This indicator is relevant because research suggests education is one the strongest predictors of health ([Freudenberg & Ruglis, 2007](#)).

| Report Area | Average Freshman Base Enrollment | Estimated Number of Diplomas Issued | On-Time Graduation Rate |
|--------------------------------|----------------------------------|-------------------------------------|-------------------------|
| Report Area | 1,392 | 1,212 | 87.1 |
| Barry County, MO | 517 | 459 | 88.8 |
| Lawrence County, MO | 593 | 502 | 84.7 |
| McDonald County, MO | 282 | 251 | 88.9 |
| Missouri | 75,801 | 62,969 | 83.1 |
| United States | 4,024,345 | 3,039,015 | 75.5 |
| HP 2020 Target | | | > =82.4 |

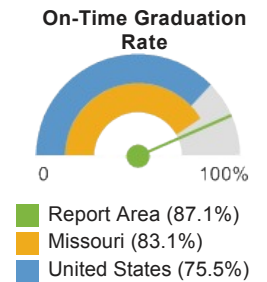

Note: This indicator is compared with the state average.
 Data Source: National Center for Education Statistics, [NCES - Common Core of Data](#), 2008-09. Source geography: County

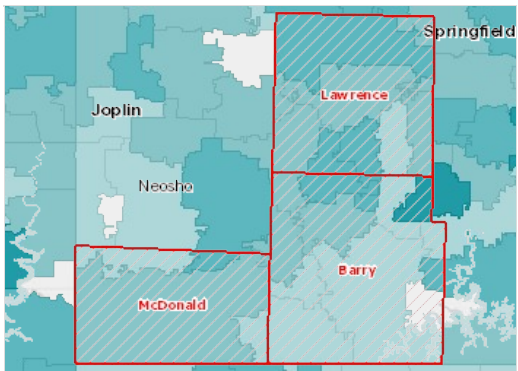

On-Time Graduation, Rate by School District (Secondary), NCES CCD 2008-09

- Over 94.1%
- 85.1 - 94.0%
- 75.1 - 85.0%
- Under 75.1%
- No Data or Data Suppressed
- Report Area

Households with No Motor Vehicle

This indicator reports the number and percentage of households with no motor vehicle based on the latest 5-year American Community Survey estimates.

| Report Area | Total Occupied Households | Households with No Motor Vehicle | Percentage of Households with No Motor Vehicle |
|---------------------|---------------------------|----------------------------------|--|
| Report Area | 36,502 | 1,863 | 5.1% |
| Barry County, MO | 13,464 | 527 | 3.91% |
| Lawrence County, MO | 14,817 | 903 | 6.09% |
| McDonald County, MO | 8,221 | 433 | 5.27% |
| Missouri | 2,360,131 | 172,922 | 7.33% |
| United States | 115,610,216 | 10,483,077 | 9.07% |

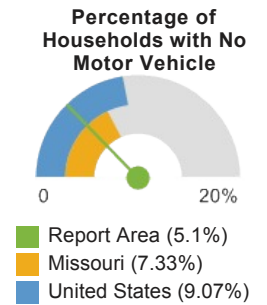

Note: This indicator is compared with the state average.
 Data Source: US Census Bureau, [American Community Survey](#). 2009-13. Source geography: Tract

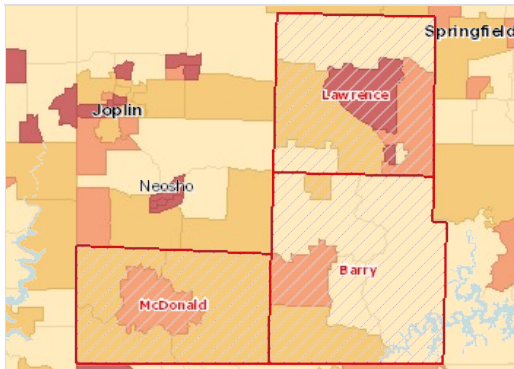

Households with No Vehicle, Percent by Tract, ACS 2009-13

- Over 8.0%
- 6.1 - 8.0%
- 4.1 - 6.0%
- Under 4.1%
- No Data or Data Suppressed
- Report Area

Households with No Motor Vehicle by Tenure

| Report Area | Owner-Occupied Households with No Vehicle | Percentage of Owner-Occupied Households with No Vehicle | Renter-Occupied Households with No Vehicle | Percentage of Renter-Occupied Households with No Vehicle |
|---------------------|---|---|--|--|
| Report Area | 752 | 2.81% | 1,111 | 4.16% |
| Barry County, MO | 208 | 2.04% | 319 | 3.12% |
| Lawrence County, MO | 360 | 3.33% | 543 | 5.02% |
| McDonald County, MO | 184 | 3.22% | 249 | 4.36% |
| Missouri | 46,067 | 2.85% | 126,855 | 7.86% |
| United States | 2,523,615 | 3.36% | 7,959,462 | 10.6% |

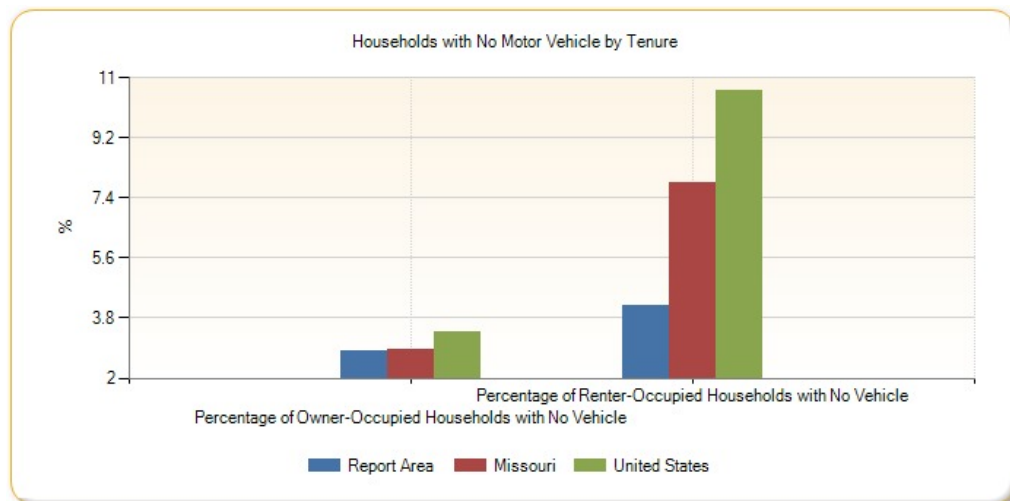

Housing Cost Burden (30%)

This indicator reports the percentage of the households where housing costs exceed 30% of total household income. This indicator provides information on the cost of monthly housing expenses for owners and renters. The information offers a measure of housing affordability and excessive shelter costs. The data also serve to aid in the development of housing programs to meet the needs of people at different economic levels.

| Report Area | Total Households | Cost Burdened Households (Housing Costs Exceed 30% of Income) | Percentage of Cost Burdened Households (Over 30% of Income) |
|---------------------|------------------|---|---|
| Report Area | 36,502 | 9,226 | 25.28% |
| Barry County, MO | 13,464 | 3,283 | 24.38% |
| Lawrence County, MO | 14,817 | 3,773 | 25.46% |
| McDonald County, MO | 8,221 | 2,170 | 26.4% |
| Missouri | 2,360,131 | 703,225 | 29.8% |
| United States | 115,610,224 | 41,002,236 | 35.47% |

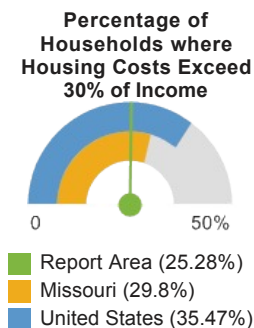

Note: This indicator is compared with the state average.

Data Source: US Census Bureau, [American Community Survey](#), 2009-13. Source geography: Tract

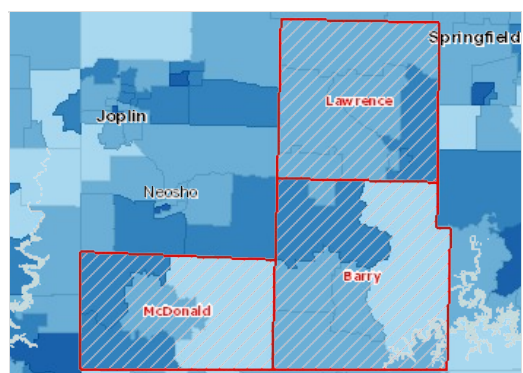

Cost Burdened Households (Housing Costs Exceed 30% of Household Income), Percent by Tract, ACS 2009-13

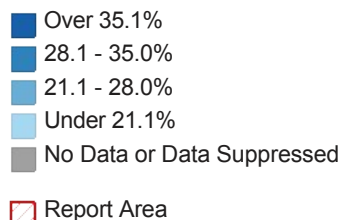

Cost Burdened Households by Tenure, Total

This data shows the number of households that spend more than 30% of the household income on housing costs. In the report area, there were 9,226 cost burdened households according to the U.S. Census Bureau American Community Survey (ACS) 200-2013 5-year estimates. The data for this indicator is only reported for households where household housing costs and income earned was identified in the American Community Survey.

| Report Area | Cost Burdened Households | Cost Burdened Rental Households | Cost Burdened Owner Occupied Households (With Mortgage) | Cost Burdened Owner Occupied Households (With No Mortgage) |
|---------------------|--------------------------|---------------------------------|---|--|
| Report Area | 9,226 | 3,409 | 4,516 | 1,301 |
| Barry County, MO | 3,283 | 1,069 | 1,629 | 585 |
| Lawrence County, MO | 3,773 | 1,482 | 1,847 | 444 |
| McDonald County, MO | 2,170 | 858 | 1,040 | 272 |
| Missouri | 703,225 | 336,517 | 298,363 | 68,345 |
| United States | 41,002,236 | 19,581,492 | 17,636,344 | 3,784,400 |

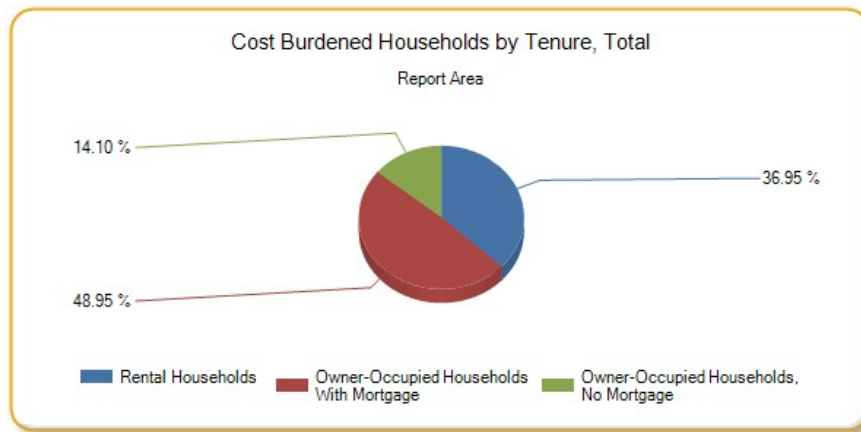

Cost Burdened Households by Tenure, Percent

This data shows the percentage of households by tenure that are cost burdened. Cost burdened rental households (those that spent more than 30% of the household income on rental costs) represented 34.9% of all of the rental households in the report area, according to the U.S. Census Bureau American Community Survey (ACS) 2009-2013 5-year estimates. The data for this indicator is only reported for households where tenure, household housing costs, and income earned was identified in the American Community Survey.

| Report Area | Rental Households | Percentage of Rental Households that are Cost Burdened | Owner Occupied Households (With Mortgage) | Percentage of Owner Occupied Households w/ Mortgages that are Cost Burdened | Owner Occupied Households (No Mortgage) | Percentage of Owner Occupied Households w/o Mortgages that are Cost Burdened |
|---------------------|-------------------|--|---|---|---|--|
| Report Area | 9,767 | 34.9% | 14,651 | 30.82% | 12,084 | 10.77% |
| Barry County, MO | 3,247 | 32.92% | 5,139 | 31.7% | 5,078 | 11.52% |
| Lawrence County, MO | 4,009 | 36.97% | 6,422 | 28.76% | 4,386 | 10.12% |
| McDonald County, MO | 2,511 | 34.17% | 3,090 | 33.66% | 2,620 | 10.38% |
| Missouri | 746,190 | 45.1% | 1,050,826 | 28.39% | 563,115 | 12.14% |
| United States | 40,534,516 | 48.31% | 49,820,840 | 35.4% | 25,254,860 | 14.98% |

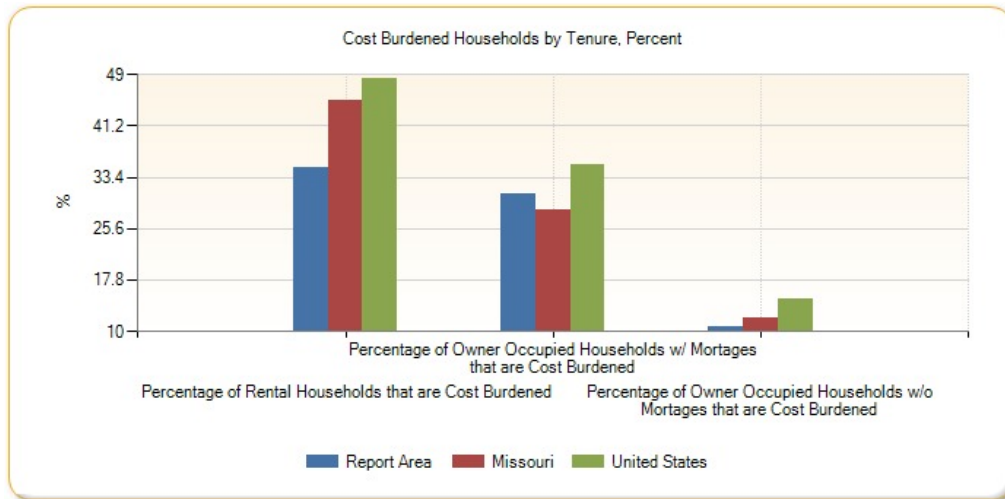

Income - Families Earning Over \$75,000

In the report area, 23.57%, or 12,004 families report a total annual income of \$75,000 or greater. Total income includes all reported income from wages and salaries as well as income from self-employment, interest or dividends, public assistance, retirement, and other sources.

| Report Area | Total Families | Families with Income Over \$75,000 | Percent Families with Income Over \$75,000 |
|---------------------|----------------|------------------------------------|--|
| Report Area | 50,926 | 12,004 | 23.57% |
| Barry County, MO | 9,496 | 2,244 | 23.63% |
| Lawrence County, MO | 9,496 | 2,244 | 23.63% |
| McDonald County, MO | 10,280 | 2,540 | 24.71% |
| McDonald County, MO | 10,280 | 2,540 | 24.71% |
| McDonald County, MO | 5,687 | 1,218 | 21.42% |
| McDonald County, MO | 5,687 | 1,218 | 21.42% |
| Missouri | 3,081,708 | 1,162,356 | 37.72% |
| United States | 153,488,720 | 65,717,148 | 42.82% |

Percent Families with Income Over \$75,000

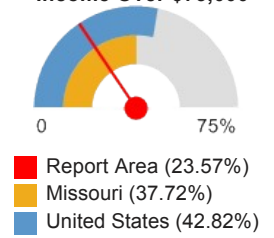

Note: This indicator is compared with the state average.

Data Source: US Census Bureau, [American Community Survey](#), 2009-13. Source geography: Tract

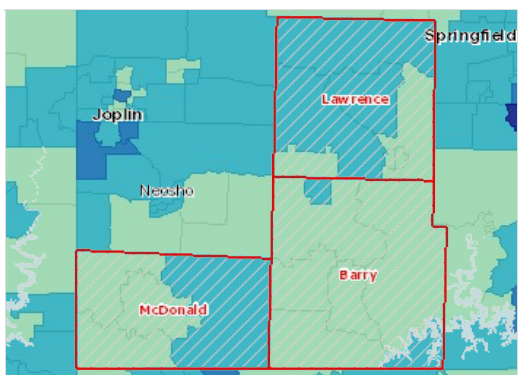

Family Income Over \$75,000, Percent by Tract, ACS 2009-13

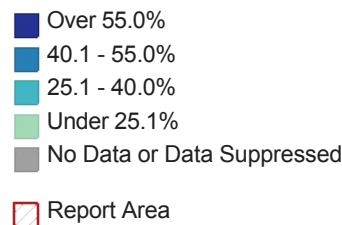

Families with Income Over \$75,000 by Race Alone, Total

| Report Area | White | Black or African American | Native American / Alaska Native | Asian | Native Hawaiian / Pacific Islander | Some Other Race | Multiple Race |
|---------------------|------------|---------------------------|---------------------------------|-----------|------------------------------------|-----------------|---------------|
| Report Area | 5,853 | 13 | 38 | 0 | 0 | 40 | 58 |
| Barry County, MO | 2,198 | 0 | 3 | 0 | 0 | 11 | 32 |
| Lawrence County, MO | 2,517 | 0 | 0 | 0 | 0 | 23 | 0 |
| McDonald County, MO | 1,138 | 13 | 35 | 0 | 0 | 6 | 26 |
| Missouri | 528,469 | 32,486 | 1,582 | 11,031 | 253 | 1,959 | 5,398 |
| United States | 27,340,900 | 2,285,806 | 142,022 | 1,931,624 | 39,355 | 656,678 | 462,189 |

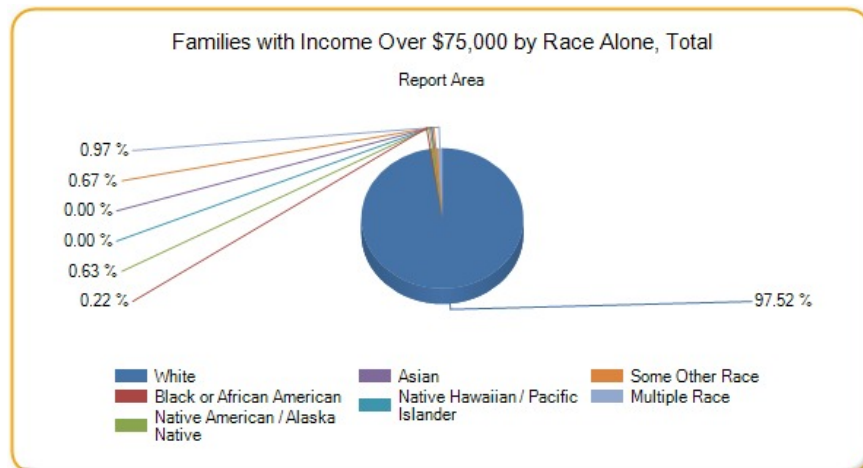

Families with Income Over \$75,000 by Race Alone, Percent

| Report Area | White | Black or African American | Native American / Alaska Native | Asian | Native Hawaiian / Pacific Islander | Some Other Race | Multiple Race |
|---------------------|--------|---------------------------|---------------------------------|--------|------------------------------------|-----------------|---------------|
| Report Area | 24.26% | 20.63% | 18.54% | 0% | 0% | 7.14% | 16.81% |
| Barry County, MO | 24.81% | no data | 12.5% | 0% | 0% | 2.61% | 19.51% |
| Lawrence County, MO | 25.15% | 0% | 0% | 0% | no data | 26.44% | 0% |
| McDonald County, MO | 21.61% | 30.23% | 34.31% | 0% | 0% | 11.54% | 20.31% |
| Missouri | 39.93% | 20.73% | 28.19% | 51.77% | 23.62% | 15.76% | 26.75% |
| United States | 46.04% | 25.99% | 25.45% | 54.55% | 36.92% | 21.44% | 35.76% |

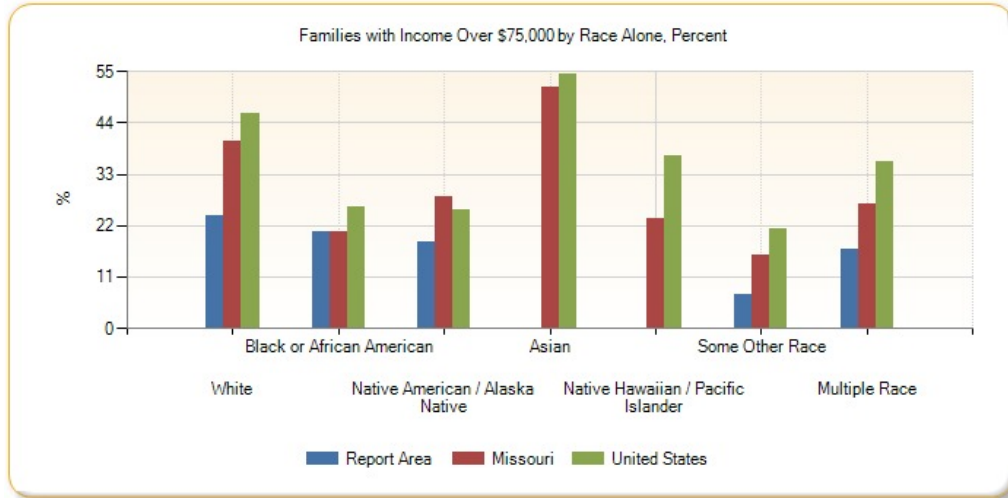

Families with Income Over \$75,000 by Ethnicity Alone

| Report Area | Total Hispanic / Latino | Total Not Hispanic / Latino | Percent Hispanic / Latino | Percent Not Hispanic / Latino |
|---------------------|-------------------------|-----------------------------|---------------------------|-------------------------------|
| Report Area | 100 | 25,363 | 6.64 | 105.87 |
| Barry County, MO | 15 | 9,481 | 2.72 | 106 |
| Lawrence County, MO | 50 | 10,230 | 10.75 | 104.23 |
| McDonald County, MO | 35 | 5,652 | 7.14 | 108.76 |
| Missouri | 9,834 | 1,531,020 | 23.7 | 102.11 |
| United States | 2,681,398 | 74,062,960 | 25.27 | 111.99 |

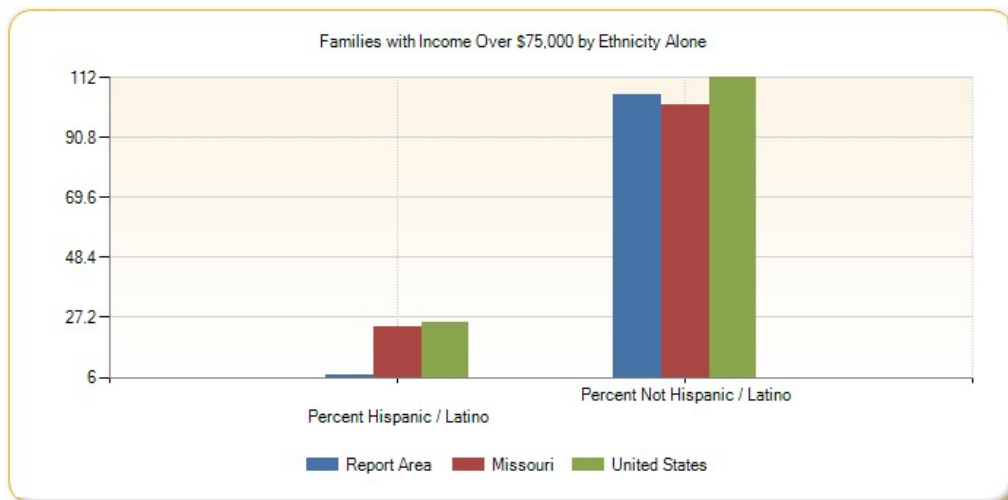

Income - Per Capita Income

The per capita income for the report area is \$18,850. This includes all reported income from wages and salaries as well as income from self-employment, interest or dividends, public assistance, retirement, and other sources. The per capita income in this report area is the average (mean) income computed for every man, woman, and child in the specified area.

| Report Area | Total Population | Total Income (\$) | Per Capita Income (\$) |
|---------------------|------------------|---------------------|------------------------|
| Report Area | 96,994 | \$1,828,391,584 | \$18,850 |
| Barry County, MO | 35,614 | \$694,091,904 | \$19,489 |
| Lawrence County, MO | 38,488 | \$733,577,280 | \$19,059 |
| McDonald County, MO | 22,892 | \$400,722,400 | \$17,504 |
| Missouri | 6,007,182 | \$154,080,706,560 | \$25,649 |
| United States | 311,536,608 | \$8,771,308,355,584 | \$28,154 |

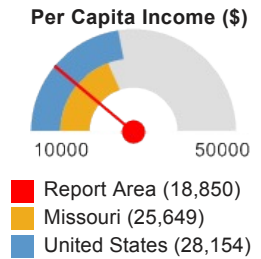

Note: This indicator is compared with the state average.

Data Source: US Census Bureau, [American Community Survey](#). 2009-13. Source geography: Tract

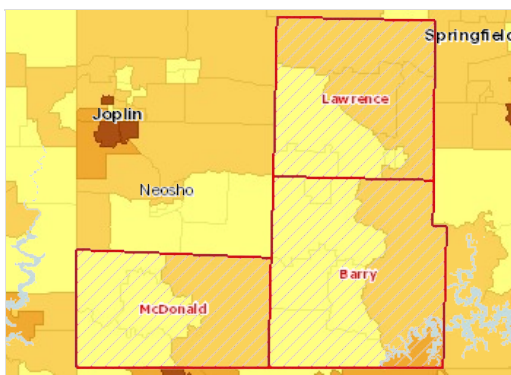

Per Capita Income by Tract, ACS 2009-13

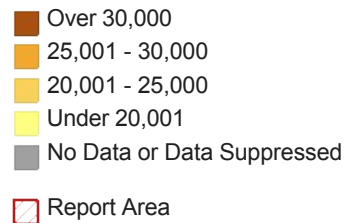

Per Capita Income by Race Alone

| Report Area | White | Black or African American | Native American / Alaska Native | Asian | Native Hawaiian / Pacific Islander | Some Other Race | Multiple Race |
|---------------------|----------|---------------------------|---------------------------------|----------|------------------------------------|-----------------|---------------|
| Report Area | \$19,494 | \$6,446 | \$10,758 | \$14,013 | \$10,776 | \$9,221 | \$13,138 |
| Barry County, MO | \$20,341 | \$11,168 | \$10,636 | \$14,306 | \$10,223 | \$10,097 | \$11,071 |
| Lawrence County, MO | \$19,594 | \$4,517 | \$14,216 | \$13,772 | no data | \$5,572 | \$8,433 |
| McDonald County, MO | \$17,974 | \$7,208 | \$8,427 | \$14,086 | \$10,800 | \$12,582 | \$18,709 |
| Missouri | \$27,305 | \$17,060 | \$30,087 | \$19,883 | \$17,296 | \$13,346 | \$12,857 |
| United States | \$30,963 | \$18,864 | \$31,713 | \$16,975 | \$20,277 | \$14,962 | \$15,479 |

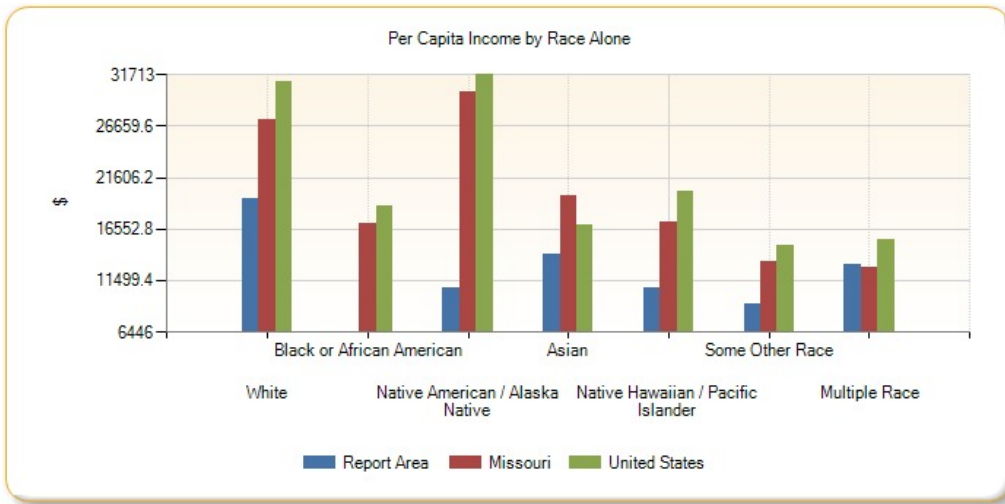

Per Capita Income by Ethnicity Alone

| Report Area | Hispanic / Latino | Not Hispanic / Latino |
|---------------------|-------------------|-----------------------|
| Report Area | \$9,102 | \$19,716 |
| Barry County, MO | \$8,539 | \$20,432 |
| Lawrence County, MO | \$8,848 | \$19,773 |
| McDonald County, MO | \$9,964 | \$18,461 |
| Missouri | \$15,698 | \$26,027 |
| United States | \$16,051 | \$30,568 |

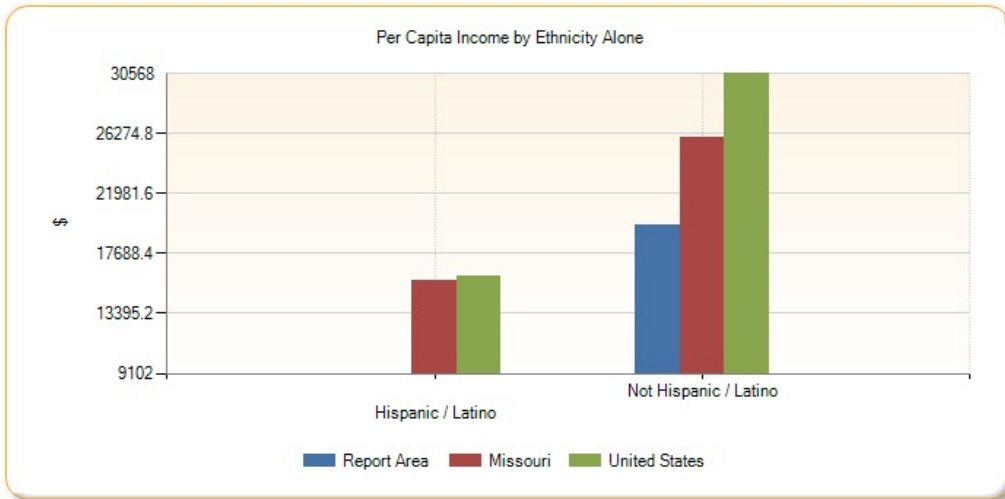

Per Capita Income by Race/Ethnicity, Disparity Index

| Report Area | Disparity Index Score (0 = No Disparity; 1 - 40 = Some Disparity; Over 40 = High Disparity) |
|---------------------|--|
| Report Area | 39.84 |
| Barry County, MO | 37.50 |
| Lawrence County, MO | 47.03 |
| McDonald County, MO | 31.93 |
| Missouri | 26.04 |
| United States | 29.2 |

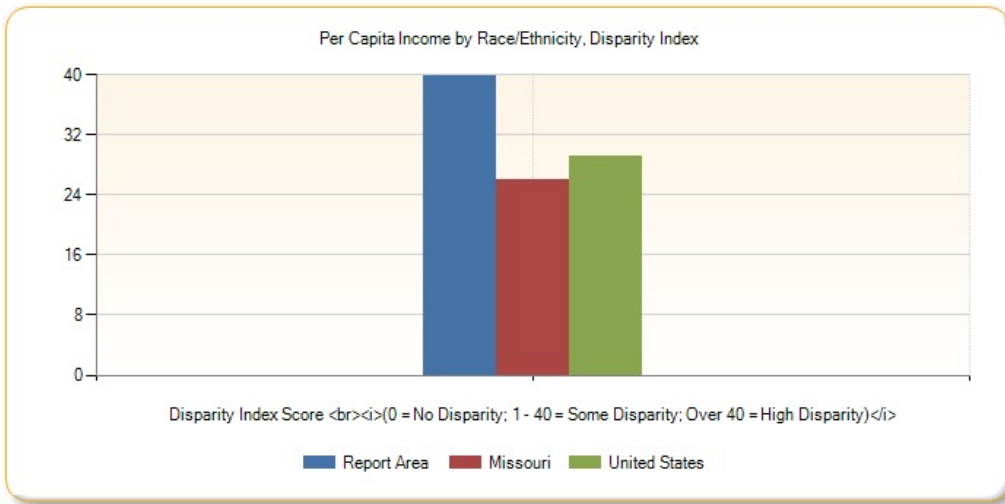

Income - Public Assistance Income

This indicator reports the percentage households receiving public assistance income. Public assistance income includes general assistance and Temporary Assistance to Needy Families (TANF). Separate payments received for hospital or other medical care (vendor payments) are excluded. This does not include Supplemental Security Income (SSI) or noncash benefits such as Food Stamps.

| Report Area | Total Households | Households with Public Assistance Income | Percent Households with Public Assistance Income |
|---------------------|------------------|--|--|
| Report Area | 36,502 | 1,059 | 2.9% |
| Barry County, MO | 13,464 | 362 | 2.69% |
| Lawrence County, MO | 14,817 | 433 | 2.92% |
| McDonald County, MO | 8,221 | 264 | 3.21% |
| Missouri | 2,360,131 | 58,702 | 2.49% |
| United States | 115,610,216 | 3,255,213 | 2.82% |

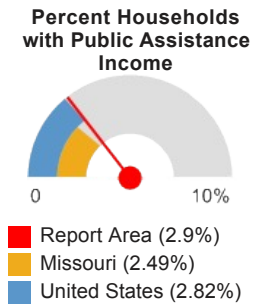

Note: This indicator is compared with the state average.

Data Source: US Census Bureau, [American Community Survey](#), 2009-13. Source geography: Tract

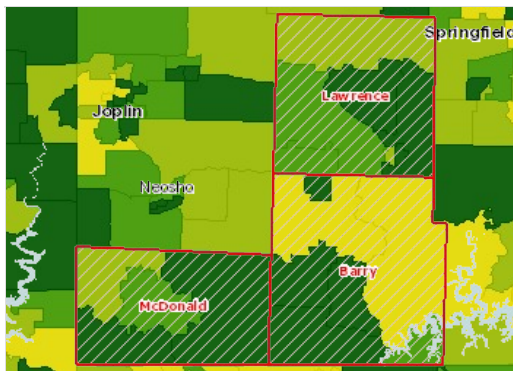

Households with Public Assistance Income, Percent by Tract, ACS 2009-13

- Over 3.0%
- 2.1 - 3.0%
- 1.1 - 2.0%
- Under 1.1%
- No Data or Data Suppressed
- Report Area

Average Public Assistance Dollars Received

| Report Area | Total Households Receiving Public Assistance Income | Aggregate Public Assistance Dollars Received | Average Public Assistance Received (in USD) |
|---------------------|---|--|---|
| Report Area | 1,059 | 2,875,100 | \$2,714 |
| Barry County, MO | 362 | 1,096,900 | \$3,030 |
| Lawrence County, MO | 433 | 929,900 | \$2,147 |
| McDonald County, MO | 264 | 848,300 | \$3,213 |
| Missouri | 58,702 | 176,597,792 | \$3,008 |

| Report Area | Total Households Receiving Public Assistance Income | Aggregate Public Assistance Dollars Received | Average Public Assistance Received (in USD) |
|---------------|---|--|---|
| United States | 3,255,213 | 12,395,441,152 | \$3,807 |

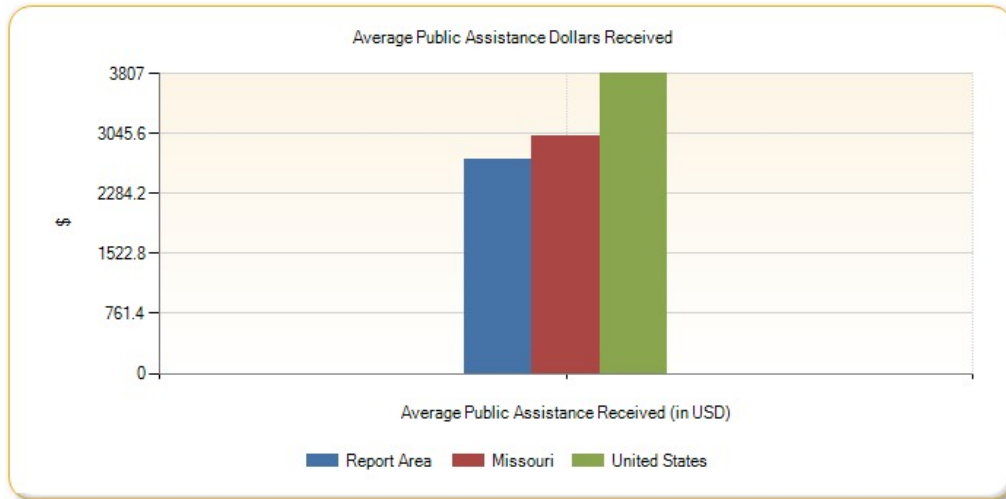

Insurance - Population Receiving Medicaid

This indicator reports the percentage of the population with insurance enrolled in Medicaid (or other means-tested public health insurance). This indicator is relevant because it assesses vulnerable populations which are more likely to have multiple health access, health status, and social support needs; when combined with poverty data, providers can use this measure to identify gaps in eligibility and enrollment.

| Report Area | Total Population (For Whom Insurance Status is Determined) | Population with Any Health Insurance | Population Receiving Medicaid | Percent of Insured Population Receiving Medicaid |
|---------------------|--|--------------------------------------|-------------------------------|--|
| Report Area | 95,919 | 79,432 | 18,318 | 23.06% |
| Barry County, MO | 35,286 | 28,899 | 6,257 | 21.65% |
| Lawrence County, MO | 37,885 | 32,045 | 6,770 | 21.13% |
| McDonald County, MO | 22,748 | 18,488 | 5,291 | 28.62% |
| Missouri | 5,892,726 | 5,115,811 | 875,012 | 17.1% |
| United States | 306,448,480 | 260,878,816 | 52,714,280 | 20.21% |

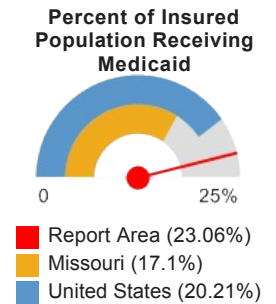

Note: This indicator is compared with the state average.

Data Source: US Census Bureau, [American Community Survey](#). 2009-13. Source geography: Tract

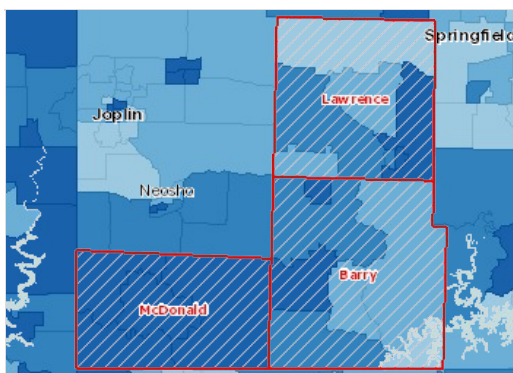

Insured, Medicaid / Means-Tested Coverage, Percent by Tract, ACS 2009-13

- Over 25,0%
- 20.1 - 25.0%
- 15.1 - 20.0%
- Under 15.1%
- No Data or Data Suppressed
- Report Area

Population Receiving Medicaid by Age Group, Percent

| Report Area | Under Age 18 | Age 18 - 64 | Age 65 |
|-------------|--------------|-------------|--------|
| Report Area | 41.08% | 10.79% | 13.67% |

| Report Area | Under Age 18 | Age 18 - 64 | Age 65 |
|---------------------|--------------|-------------|--------|
| Barry County, MO | 41.01% | 9.78% | 11.89% |
| Lawrence County, MO | 35.24% | 10.83% | 14.7% |
| McDonald County, MO | 50.39% | 12.25% | 15.49% |
| Missouri | 32.84% | 8.76% | 11.13% |
| United States | 35.95% | 10.57% | 14.55% |

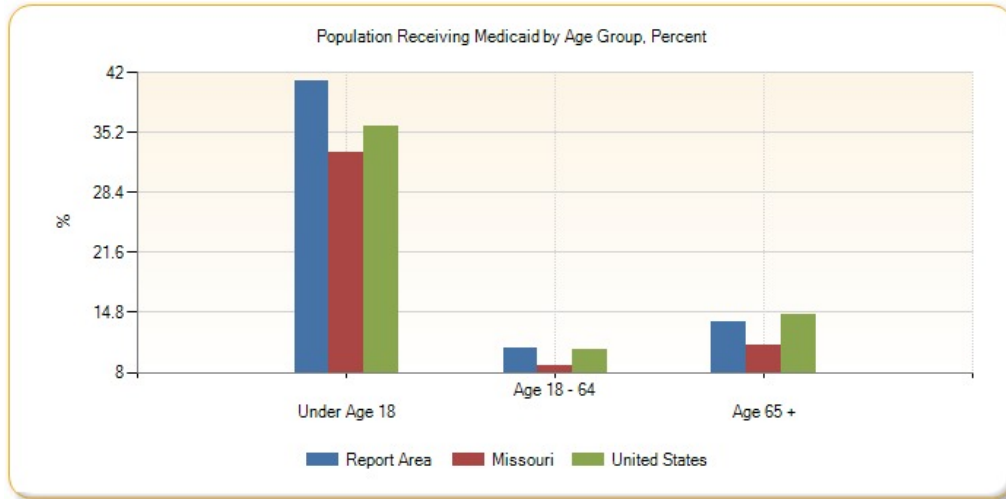

Population Receiving Medicaid by Age Group, Total

| Report Area | Under Age 18 | Age 18 - 64 | Age 65 |
|---------------------|--------------|-------------|-----------|
| Report Area | 10,213 | 6,034 | 2,071 |
| Barry County, MO | 3,510 | 1,994 | 753 |
| Lawrence County, MO | 3,518 | 2,379 | 873 |
| McDonald County, MO | 3,185 | 1,661 | 445 |
| Missouri | 462,599 | 320,704 | 91,709 |
| United States | 26,509,624 | 20,304,530 | 5,900,133 |

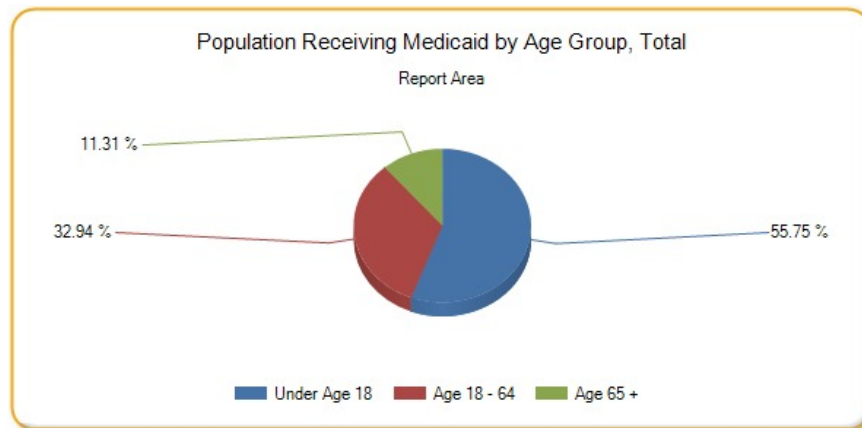

Insurance - Uninsured Adults

The lack of health insurance is considered a *key driver* of health status.

This indicator reports the percentage of adults age 18 to 64 without health insurance coverage. This indicator is relevant because lack of insurance is a primary barrier to healthcare access including regular primary care, specialty care, and other health services that contributes to poor health status.

| Report Area | Total Population Age 18 - 64 | Population with Medical Insurance | Percent Population With Medical Insurance | Population Without Medical Insurance | Percent Population Without Medical Insurance |
|---------------------|------------------------------|-----------------------------------|---|--------------------------------------|--|
| Report Area | 56,194 | 41,437 | 73.74% | 14,757 | 26.26% |
| Barry County, MO | 20,410 | 15,116 | 74.1% | 5,293 | 25.9% |
| Lawrence County, MO | 22,119 | 16,798 | 75.9% | 5,321 | 24.1% |
| McDonald County, MO | 13,665 | 9,523 | 69.7% | 4,143 | 30.3% |
| Missouri | 3,619,857 | 2,925,034 | 80.81% | 694,823 | 19.19% |
| United States | 191,640,968 | 151,849,368 | 79.24% | 39,791,596 | 20.76% |

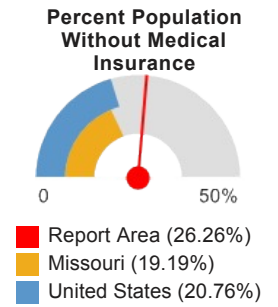

Note: This indicator is compared with the state average.
 Data Source: US Census Bureau, [Small Area Health Insurance Estimates](#), 2012. Source geography: County

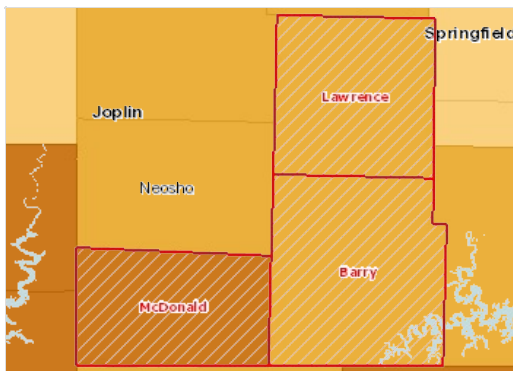

Uninsured Population, Age 18-64, Percent by County, SAHIE 2012

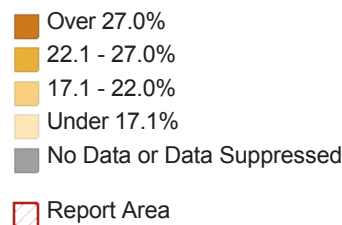

Uninsured Population Age 18 - 64 by Race / Ethnicity, Percent

| Report Area | Non-Hispanic White | Non-Hispanic Black | Hispanic / Latino |
|---------------|--------------------|--------------------|-------------------|
| Missouri | 16.78% | 27.71% | 41.93% |
| United States | 14.81% | 24.37% | 40.84% |

Note: No county data available. See FOOTNOTES for more details.

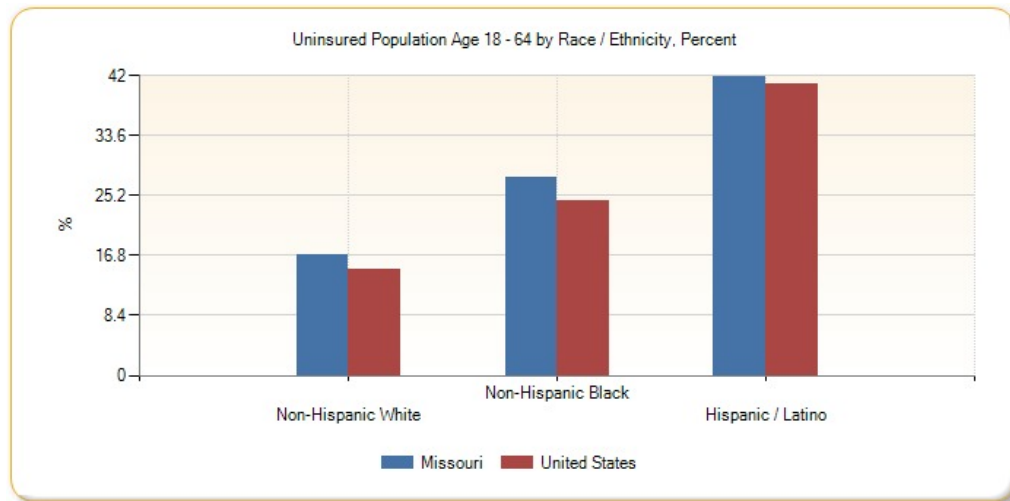

Uninsured Population Age 18 - 64, Percent by Year, 2008 through 2012

| Report Area | 2008 | 2009 | 2010 | 2011 | 2012 |
|------------------|--------|-------|--------|--------|--------|
| Report Area | 22.49% | 24.3% | 25.66% | 26.41% | 26.26% |
| Barry County, MO | 20.1% | 23.5% | 25.3% | 25.1% | 25.9% |

| Report Area | 2008 | 2009 | 2010 | 2011 | 2012 |
|---------------------|--------|--------|--------|--------|--------|
| Lawrence County, MO | 22.6% | 23.4% | 24.4% | 24.8% | 24.1% |
| McDonald County, MO | 25.9% | 26.8% | 28.2% | 30.9% | 30.3% |
| Missouri | 17.19% | 18.39% | 18.81% | 19.51% | 19.19% |
| United States | 17.32% | 20.66% | 21.52% | 21.11% | 20.76% |

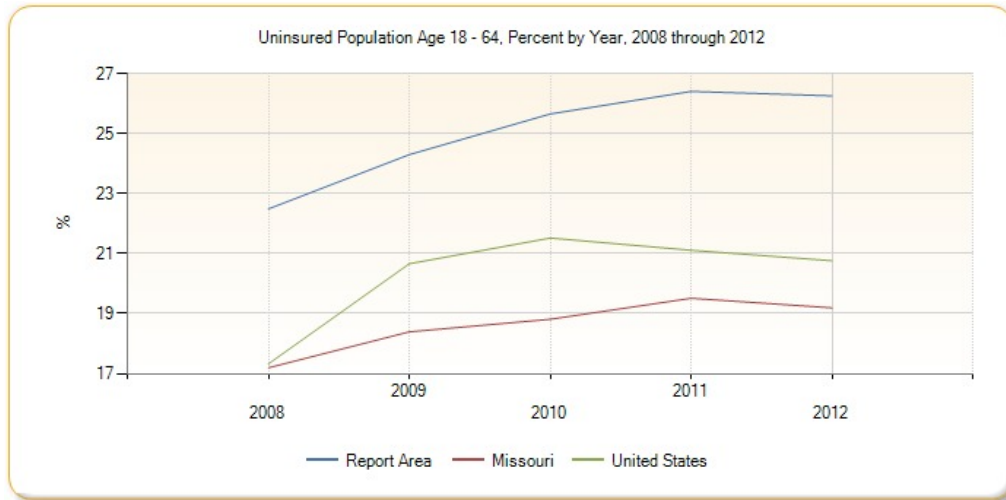

Insurance - Uninsured Children

The lack of health insurance is considered a *key driver* of health status.

This indicator reports the percentage of children under age 19 without health insurance coverage. This indicator is relevant because lack of insurance is a primary barrier to healthcare access including regular primary care, specialty care, and other health services that contributes to poor health status.

| Report Area | Total Population Under Age 19 | Population with Medical Insurance | Percent Population With Medical Insurance | Population Without Medical Insurance | Percent Population Without Medical Insurance |
|---------------------|-------------------------------|-----------------------------------|---|--------------------------------------|--|
| Report Area | 25,319 | 22,434 | 88.61% | 2,885 | 11.39% |
| Barry County, MO | 8,689 | 7,678 | 88.4% | 1,011 | 11.6% |
| Lawrence County, MO | 10,198 | 9,175 | 90% | 1,023 | 10% |
| McDonald County, MO | 6,432 | 5,581 | 86.8% | 851 | 13.2% |
| Missouri | 1,444,067 | 1,337,602 | 92.63% | 106,464 | 7.37% |
| United States | 76,468,844 | 70,705,585 | 92.46% | 5,763,259 | 7.54% |

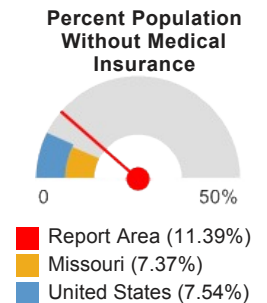

Note: This indicator is compared with the state average.

Data Source: US Census Bureau, [Small Area Health Insurance Estimates](#). 2012. Source geography: County

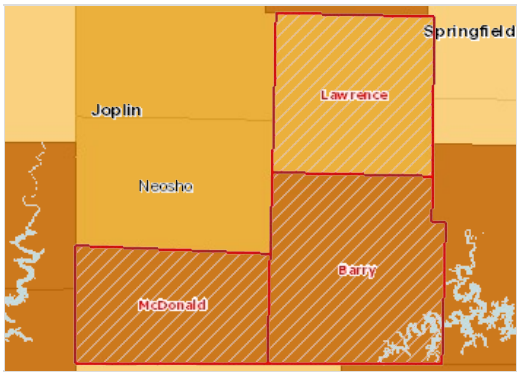

Uninsured Population, Age 0-18, Percent by County, SAHIE 2012

- Over 10.0%
- 8.1 - 10.0%
- 6.1 - 8.0%
- Under 6.1%
- No Data or Data Suppressed
- Report Area

Uninsured Population Under Age 18, Percent by Year, 2008 through 2012

| Report Area | 2008 | 2009 | 2010 | 2011 | 2012 |
|---------------------|-------|--------|-------|--------|--------|
| Report Area | 9.92% | 10.03% | 9.82% | 10.43% | 11.39% |
| Barry County, MO | 9% | 9.7% | 10% | 9.3% | 11.6% |
| Lawrence County, MO | 10.3% | 9.8% | 8.6% | 9.9% | 10% |
| McDonald County, MO | 10.8% | 10.9% | 11.5% | 12.8% | 13.2% |
| Missouri | 7.31% | 7.39% | 6.56% | 7.16% | 7.37% |
| United States | 7.13% | 9.02% | 8.45% | 7.89% | 7.54% |

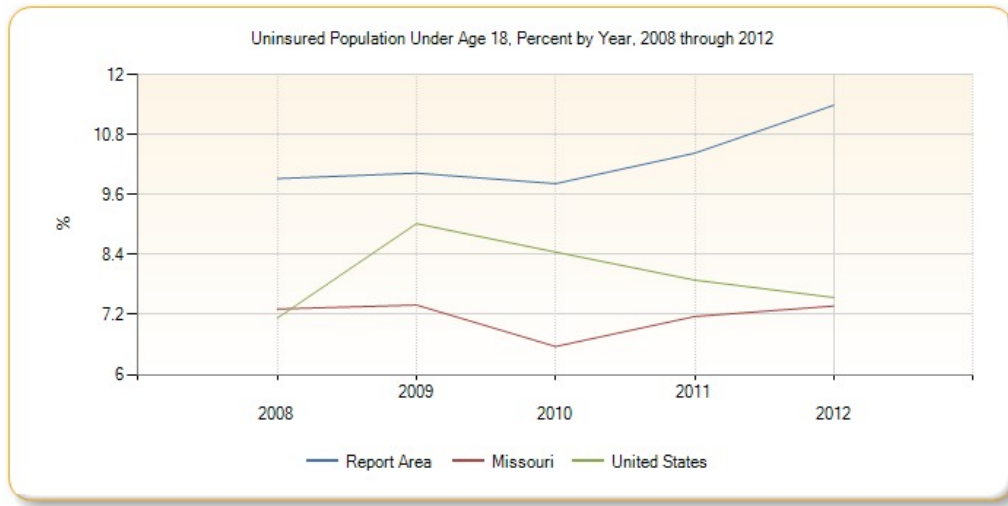

Insurance - Uninsured Population

The lack of health insurance is considered a *key driver* of health status.

This indicator reports the percentage of the total civilian non-institutionalized population without health insurance coverage. This indicator is relevant because lack of insurance is a primary barrier to healthcare access including regular primary care, specialty care, and other health services that contributes to poor health status.

| Report Area | Total Population (For Whom Insurance Status is Determined) | Total Uninsured Population | Percent Uninsured Population |
|---------------------|--|-------------------------------|---------------------------------|
| Report Area | 95,919 | 16,487 | 17.19% |
| Barry County, MO | 35,286 | 6,387 | 18.1% |
| Lawrence County, MO | 37,885 | 5,840 | 15.42% |
| McDonald County, MO | 22,748 | 4,260 | 18.73% |
| Missouri | 5,892,726 | 776,915 | 13.18% |
| United States | 306,448,480 | 45,569,668 | 14.87% |

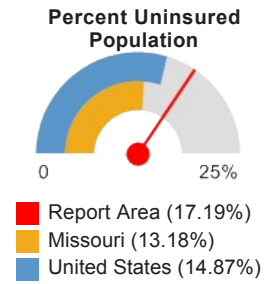

Note: This indicator is compared with the state average.
 Data Source: US Census Bureau, [American Community Survey](#). 2009-13. Source geography: Tract

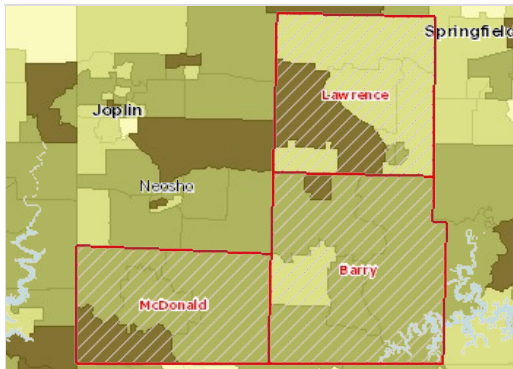

Uninsured Population, Percent by Tract, ACS 2009-13

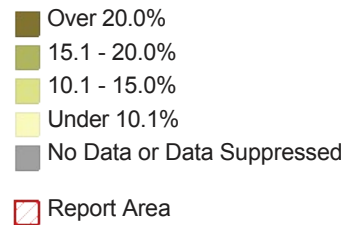

Uninsured Population by Gender

| Report Area | Total Male | Total Female | Percent Male | Percent Female |
|---------------------|------------|--------------|--------------|----------------|
| Report Area | 8,272 | 8,215 | 17.32% | 17.06% |
| Barry County, MO | 3,278 | 3,109 | 18.57% | 17.63% |
| Lawrence County, MO | 2,873 | 2,967 | 15.39% | 15.44% |
| McDonald County, MO | 2,121 | 2,139 | 18.55% | 18.91% |
| Missouri | 407,003 | 369,912 | 14.2% | 12.23% |
| United States | 24,500,364 | 21,069,298 | 16.38% | 13.43% |

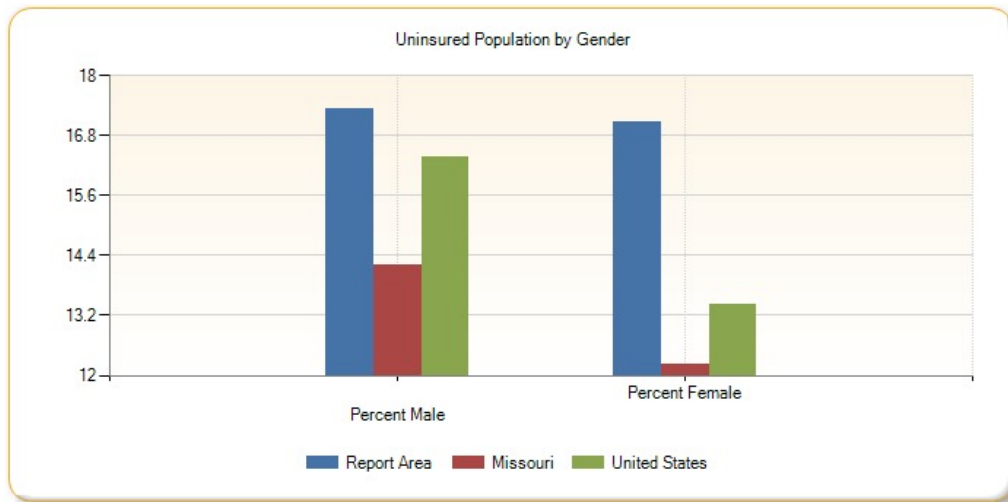

Uninsured Population by Age Group, Percent

| Report Area | Under Age 18 | Age 18 - 64 | Age 65 |
|-------------|--------------|-------------|--------|
| Report Area | 10.44% | 24.78% | 0.25% |

| Report Area | Under Age 18 | Age 18 - 64 | Age 65 |
|---------------------|--------------|-------------|--------|
| Barry County, MO | 12.09% | 26.17% | 0.25% |
| Lawrence County, MO | 9.56% | 22.19% | 0.22% |
| McDonald County, MO | 9.59% | 26.89% | 0.31% |
| Missouri | 6.73% | 18.54% | 0.42% |
| United States | 7.61% | 20.59% | 0.97% |

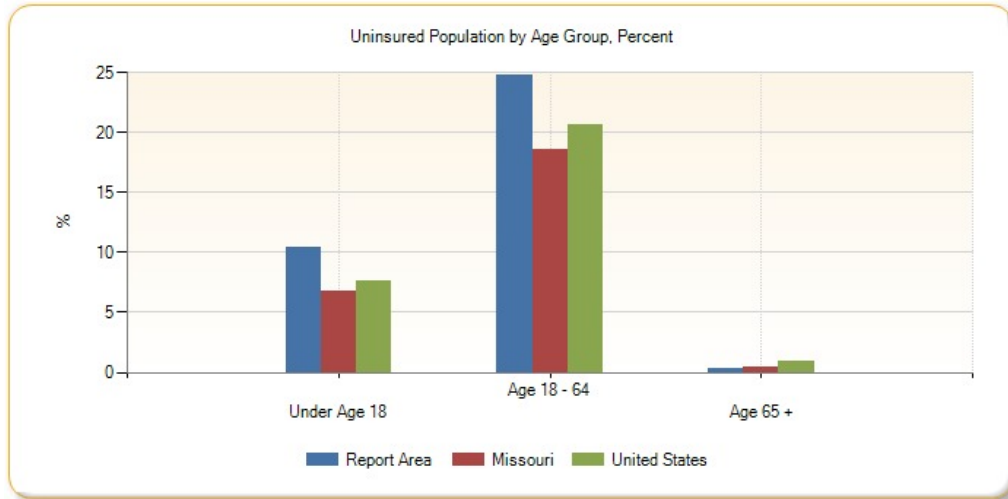

Uninsured Population by Age Group, Total

| Report Area | Under Age 18 | Age 18 - 64 | Age 65 |
|---------------------|--------------|-------------|---------|
| Report Area | 2,595 | 13,854 | 38 |
| Barry County, MO | 1,035 | 5,336 | 16 |
| Lawrence County, MO | 954 | 4,873 | 13 |
| McDonald County, MO | 606 | 3,645 | 9 |
| Missouri | 94,772 | 678,679 | 3,464 |
| United States | 5,614,174 | 39,562,864 | 392,628 |

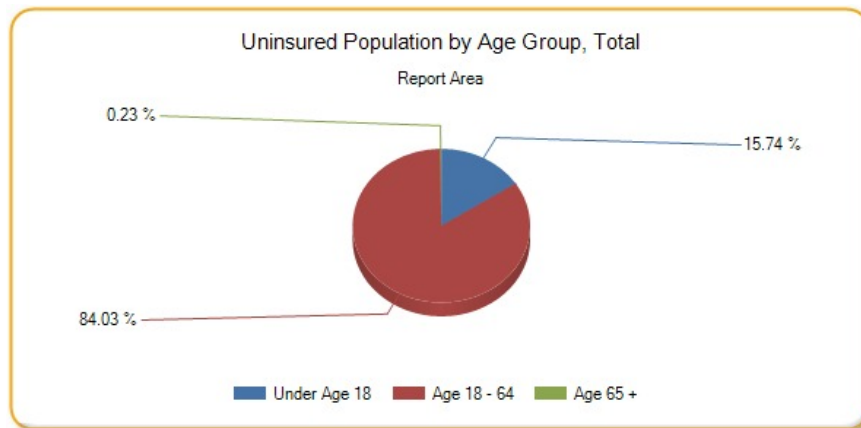

Uninsured Population by Ethnicity Alone

| Report Area | Total Hispanic / Latino | Total Not Hispanic / Latino | Percent Hispanic / Latino | Percent Not Hispanic or Latino |
|---------------------|-------------------------|-----------------------------|---------------------------|--------------------------------|
| Report Area | 2,344 | 14,143 | 29.71% | 16.07% |
| Barry County, MO | 1,010 | 5,377 | 35.88% | 16.56% |
| Lawrence County, MO | 586 | 5,254 | 23.4% | 14.85% |

| Report Area | Total Hispanic / Latino | Total Not Hispanic / Latino | Percent Hispanic / Latino | Percent Not Hispanic or Latino |
|---------------------|-------------------------|-----------------------------|---------------------------|--------------------------------|
| McDonald County, MO | 748 | 3,512 | 29.09% | 17.41% |
| Missouri | 62,288 | 714,627 | 28.97% | 12.59% |
| United States | 15,127,729 | 30,441,940 | 29.62% | 11.92% |

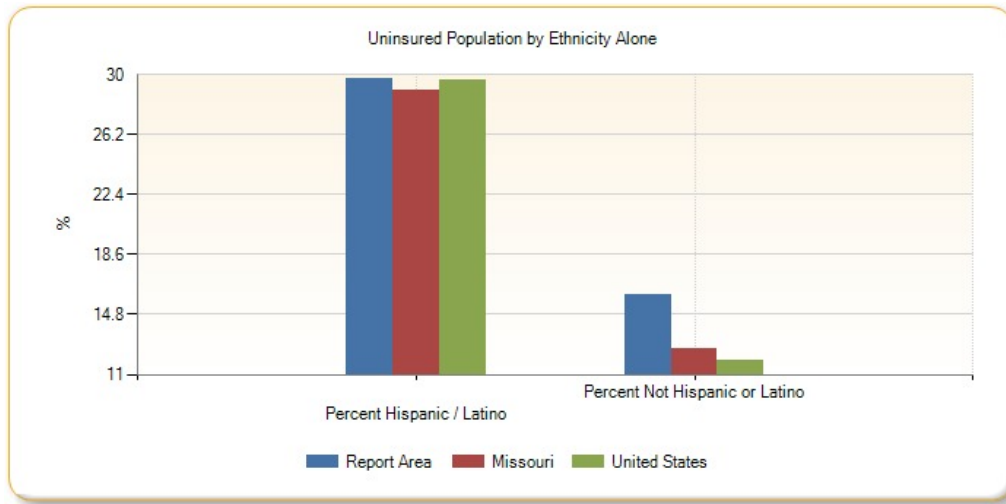

Uninsured Population by Race Alone, Percent

| Report Area | Non-Hispanic White | Black or African American | Native American / Alaska Native | Asian | Native Hawaiian / Pacific Islander | Some Other Race | Multiple Race |
|---------------------|--------------------|---------------------------|---------------------------------|--------|------------------------------------|-----------------|---------------|
| Report Area | 15.95% | 19.11% | 29.03% | 19.18% | 0.95% | 34.28% | 17.14% |
| Barry County, MO | 16.14% | 81.82% | 24% | 37.3% | 23.08% | 45.09% | 16.4% |
| Lawrence County, MO | 14.83% | 18.46% | 29.37% | 0% | no data | 17.81% | 9.7% |
| McDonald County, MO | 17.75% | 16.79% | 30.08% | 0% | 0% | 12.16% | 23.13% |
| Missouri | 11.51% | 19.49% | 21.7% | 14.99% | 23.13% | 37.32% | 14.3% |
| United States | 10.42% | 17.52% | 27.92% | 14.95% | 17.6% | 33.22% | 14.07% |

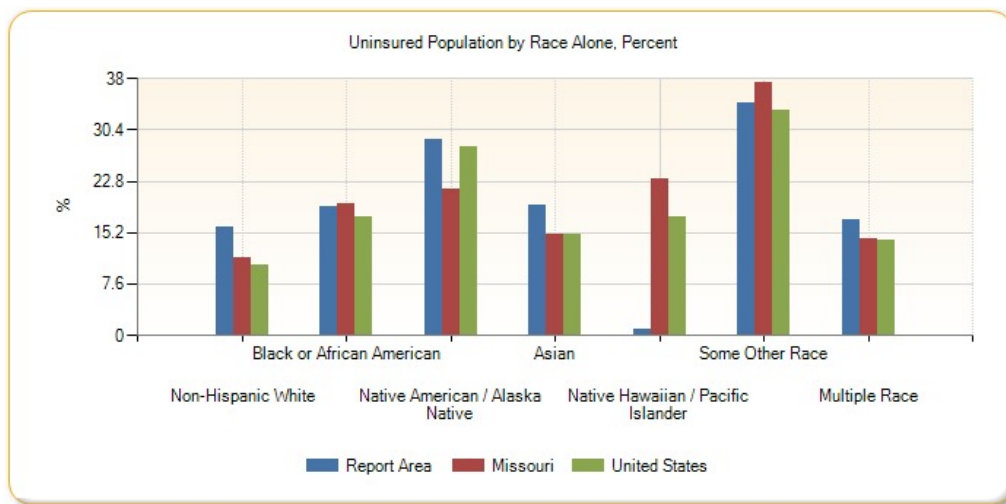

Uninsured Population by Race Alone, Total

| Report Area | Non-Hispanic White | Black or African American | Native American / Alaska Native | Asian | Native Hawaiian / Pacific Islander | Some Other Race | Multiple Race |
|-------------|--------------------|---------------------------|---------------------------------|-------|------------------------------------|-----------------|---------------|
| Report Area | 13,349 | 77 | 270 | 182 | 3 | 878 | 373 |

| Report Area | Non-Hispanic White | Black or African American | Native American / Alaska Native | Asian | Native Hawaiian / Pacific Islander | Some Other Race | Multiple Race |
|---------------------|--------------------|---------------------------|---------------------------------|-----------|------------------------------------|-----------------|---------------|
| Barry County, MO | 5,018 | 9 | 30 | 182 | 3 | 725 | 142 |
| Lawrence County, MO | 5,090 | 24 | 89 | 0 | 0 | 117 | 52 |
| McDonald County, MO | 3,241 | 44 | 151 | 0 | 0 | 36 | 179 |
| Missouri | 548,742 | 129,613 | 4,764 | 14,730 | 1,386 | 23,530 | 19,480 |
| United States | 20,231,568 | 6,629,359 | 691,616 | 2,265,542 | 90,243 | 4,830,332 | 1,208,008 |

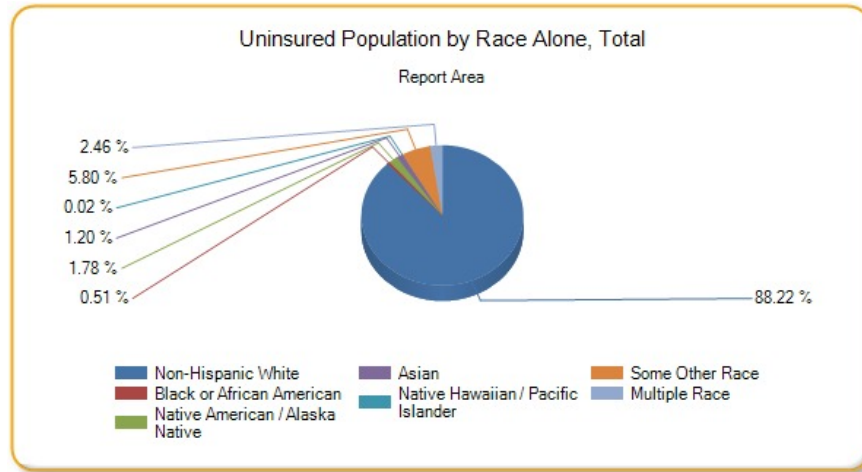

Lack of Social or Emotional Support

This indicator reports the percentage of adults aged 18 and older who self-report that they receive insufficient social and emotional support all or most of the time. This indicator is relevant because social and emotional support is critical for navigating the challenges of daily life as well as for good mental health. Social and emotional support is also linked to educational achievement and economic stability.

| Report Area | Total Population Age 18 | Estimated Population Without Adequate Social / Emotional Support | Crude Percentage | Age-Adjusted Percentage |
|---------------------|-------------------------|--|------------------|-------------------------|
| Report Area | 71,609 | 11,401 | 26.37% | 28.72% |
| Barry County, MO | 26,703 | 8,705 | 32.6% | 35.6% |
| Lawrence County, MO | 28,369 | no data | suppressed | suppressed |
| McDonald County, MO | 16,537 | 2,696 | 16.3% | 17.6% |
| Missouri | 4,532,155 | 865,642 | 19.1% | 19.1% |
| United States | 232,556,016 | 48,104,656 | 20.69% | 20.68% |

Percent Adults Without Adequate Social / Emotional Support (Age-Adjusted)

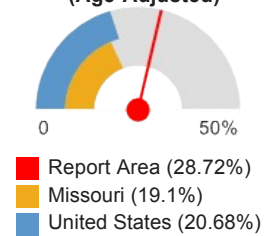

Note: This indicator is compared with the state average.

Data Source: Centers for Disease Control and Prevention, [Behavioral Risk Factor Surveillance System](#). Accessed via the [Health Indicators Warehouse](#). US Department of Health & Human Services, [Health Indicators Warehouse](#). 2006-12. Source geography: County

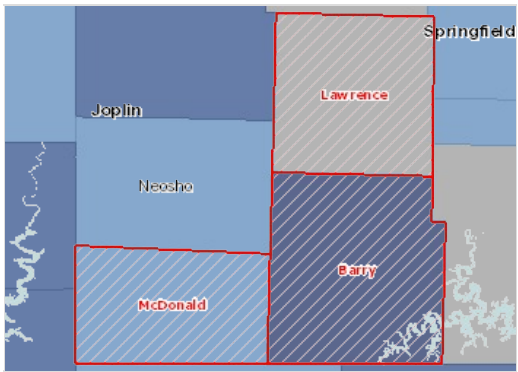

Inadequate Social/Emotional Support, Percent of Adults Age 18 by County, BRFSS 2006-12

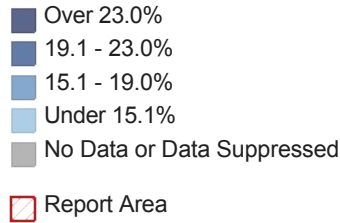

Population Receiving SNAP Benefits (ACS)

This indicator reports the estimated percentage of households receiving the Supplemental Nutrition Assistance Program (SNAP) benefits. This indicator is relevant because it assesses vulnerable populations which are more likely to have multiple health access, health status, and social support needs; when combined with poverty data, providers can use this measure to identify gaps in eligibility and enrolment.

| Report Area | Total Households | Households Receiving SNAP Benefits | Percent Households Receiving SNAP Benefits |
|---------------------|------------------|------------------------------------|--|
| Report Area | 36,502 | 6,539 | 17.91% |
| Barry County, MO | 13,464 | 2,052 | 15.24% |
| Lawrence County, MO | 14,817 | 2,827 | 19.08% |
| McDonald County, MO | 8,221 | 1,660 | 20.19% |
| Missouri | 2,360,131 | 321,187 | 13.61% |
| United States | 115,610,216 | 14,339,330 | 12.4% |

Percent Households Receiving SNAP Benefits

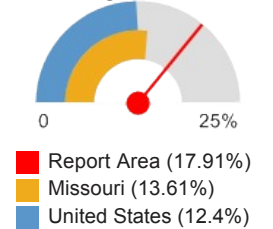

Note: This indicator is compared with the state average.

Data Source: US Census Bureau, [American Community Survey](#). 2009-13. Source geography: Tract

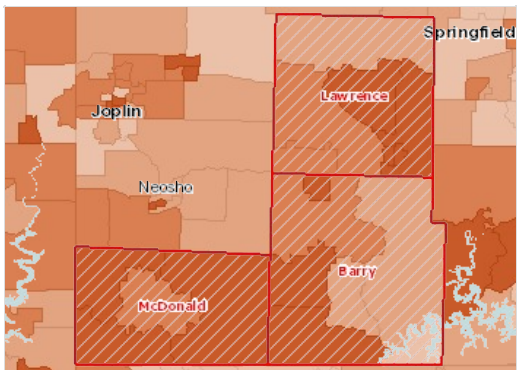

Households Receiving SNAP Benefits, Percent by Tract, ACS 2009-13

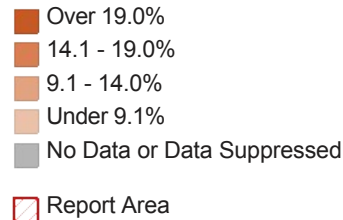

Households Receiving SNAP Benefits by Race/Ethnicity, Percent

| Report Area | Total Population | Non-Hispanic White | Black | Asian | American Indian / Alaska Native | Other Race | Multiple Race | Hispanic / Latino |
|---------------------|------------------|--------------------|---------|--------|---------------------------------|------------|---------------|-------------------|
| Report Area | 17.91% | 16.6% | 45.45 | 22.9% | 23.26% | 20.2% | 26.03% | 26.99% |
| Barry County, MO | 15.24% | 14.38% | no data | 23.33% | 35.48% | 16.39% | 26.42% | 22.96% |
| Lawrence County, MO | 19.08% | 17.98% | 90.91 | 0% | 22.22% | 34.96% | 23.81% | 26.74% |
| McDonald County, MO | 20.19% | 17.68% | 30.3 | 44.44% | 21.37% | 16.92% | 27.27% | 31.6% |
| Missouri | 13.61% | 10.68% | 31.99 | 6.79% | 25.72% | 20.14% | 26.49% | 18.83% |
| United States | 12.4% | 7.65% | 27.14 | 7% | 25.52% | 22.8% | 19.72% | 21.31% |

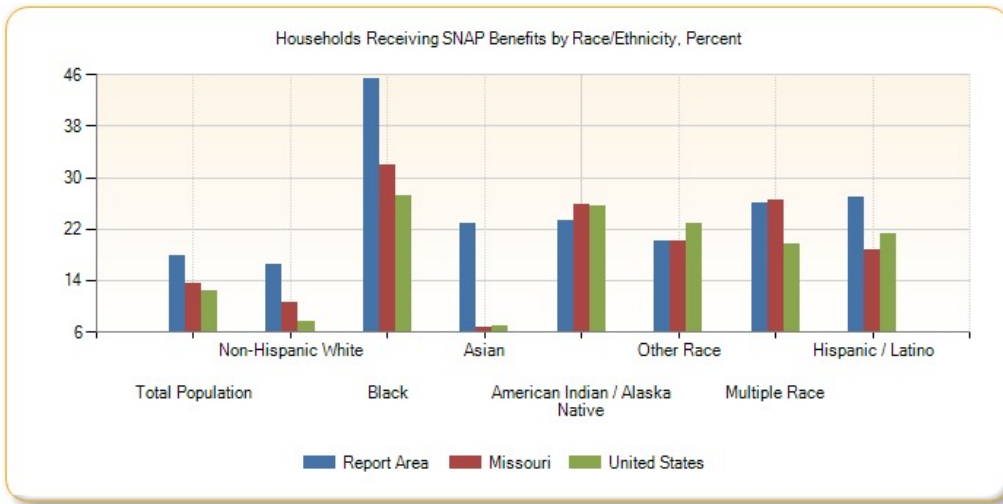

Households Receiving SNAP Benefits by Race/Ethnicity, Total

| Report Area | Non-Hispanic White | Black | Asian | American Indian / Alaska Native | Other Race | Multiple Race | Hispanic / Latino |
|---------------------|--------------------|-----------|---------|---------------------------------|------------|---------------|-------------------|
| Report Area | 5,770 | 40 | 30 | 67 | 123 | 145 | 475 |
| Barry County, MO | 1,832 | 0 | 14 | 11 | 69 | 56 | 138 |
| Lawrence County, MO | 2,583 | 20 | 0 | 28 | 43 | 35 | 161 |
| McDonald County, MO | 1,355 | 20 | 16 | 28 | 11 | 54 | 176 |
| Missouri | 214,572 | 83,171 | 2,158 | 2,357 | 3,524 | 8,411 | 10,976 |
| United States | 6,896,855 | 3,778,386 | 333,239 | 207,431 | 881,789 | 390,555 | 2,919,437 |

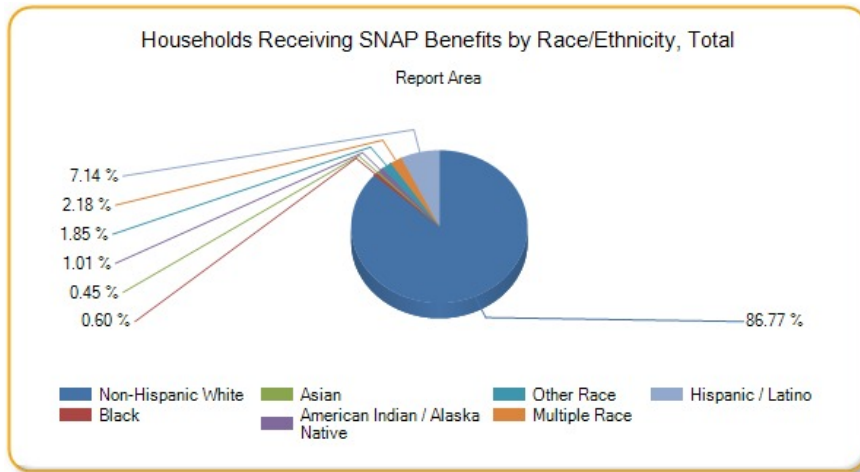

Households Receiving SNAP Benefits, Disparity Index

| Report Area | Disparity Index Score (0 = No Disparity; 1 - 40 = Some Disparity; Over 40 = High Disparity) |
|---------------------|--|
| Report Area | 24.47 |
| Barry County, MO | 22.90 |
| Lawrence County, MO | 112.00 |
| McDonald County, MO | 34.60 |
| Missouri | 56.93 |
| United States | 62.62 |

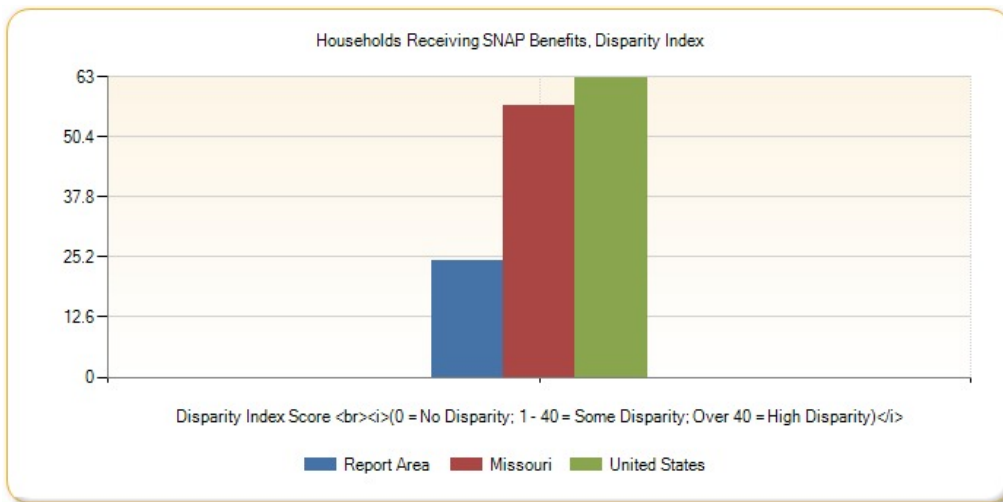

Population with Associate's Level Degree or Higher

19.75% of the population aged 25 and older, or 12,759 have obtained an Associate's level degree or higher. This indicator is relevant because educational attainment has been linked to positive health outcomes.

| Report Area | Total Population Age 25 | Population Age 25 with Associate's Degree or Higher | Percent Population Age 25 with Associate's Degree or Higher |
|---------------------|-------------------------|---|---|
| Report Area | 64,614 | 12,759 | 19.75% |
| Barry County, MO | 24,356 | 4,711 | 19.34% |
| Lawrence County, MO | 25,574 | 5,563 | 21.75% |
| McDonald County, MO | 14,684 | 2,485 | 16.92% |
| Missouri | 4,002,608 | 1,329,822 | 33.22% |
| United States | 206,587,856 | 75,718,936 | 36.65% |

Percent Population Age 25 with Associate's Degree or Higher

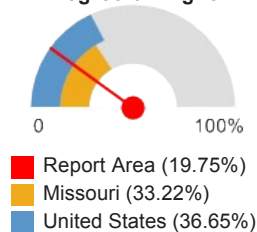

Note: This indicator is compared with the state average.

Data Source: US Census Bureau, [American Community Survey](#), 2009-13. Source geography: Tract

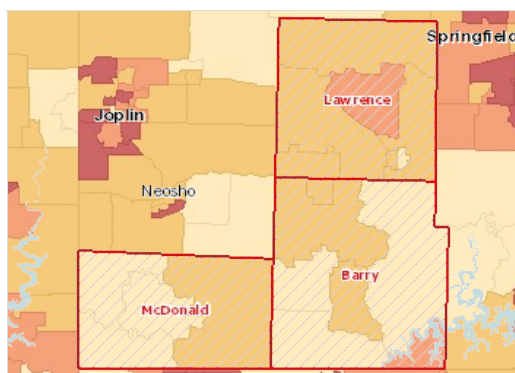

Population with an Associate Level Degree or Higher, Percent by Tract, ACS 2009-13

Population with No High School Diploma

Within the report area there are 11,478 persons aged 25 and older without a high school diploma (or equivalency) or higher. This represents 17.76% of the total population aged 25 and older. This indicator is relevant because educational attainment is linked to positive health outcomes ([Freudenberg & Ruglis, 2007](#)).

| Report Area | Total Population Age 25 | Population Age 25 with No High School Diploma | Percent Population Age 25 with No High School Diploma |
|---------------------|-------------------------|---|---|
| Report Area | 64,614 | 11,478 | 17.76% |
| Barry County, MO | 24,356 | 4,345 | 17.84% |
| Lawrence County, MO | 25,574 | 3,971 | 15.53% |
| McDonald County, MO | 14,684 | 3,162 | 21.53% |
| Missouri | 4,002,608 | 496,187 | 12.4% |
| United States | 206,587,856 | 28,887,720 | 13.98% |

Percent Population Age 25 with No High School Diploma

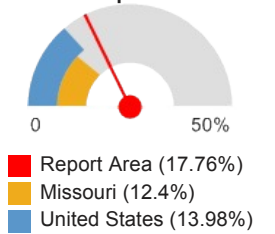

Note: This indicator is compared with the state average.

Data Source: US Census Bureau, [American Community Survey](#). 2009-13. Source geography: Tract

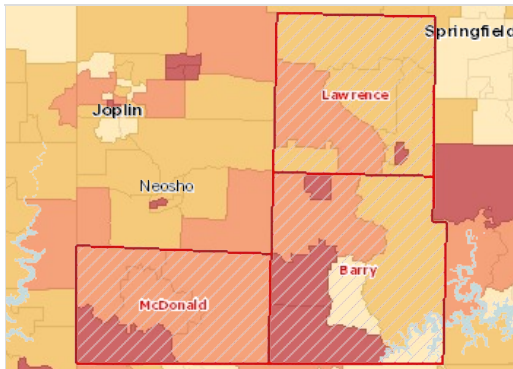

Population with No High School Diploma (Age 25), Percent by Tract, ACS 2009-13

- Over 21.0%
- 16.1 - 21.0%
- 11.1 - 16.0%
- Under 11.1%
- No Data or Data Suppressed
- Report Area

Population with No High School Diploma by Gender

| Report Area | Total Male | Total Female | Percent Male | Percent Female |
|---------------------|------------|--------------|--------------|----------------|
| Report Area | 5,813 | 5,665 | 18.42% | 17.14% |
| Barry County, MO | 2,402 | 1,943 | 20.13% | 15.64% |
| Lawrence County, MO | 1,903 | 2,068 | 15.39% | 15.65% |
| McDonald County, MO | 1,508 | 1,654 | 20.76% | 22.29% |
| Missouri | 245,545 | 250,642 | 12.78% | 12.04% |
| United States | 14,615,657 | 14,272,064 | 14.68% | 13.33% |

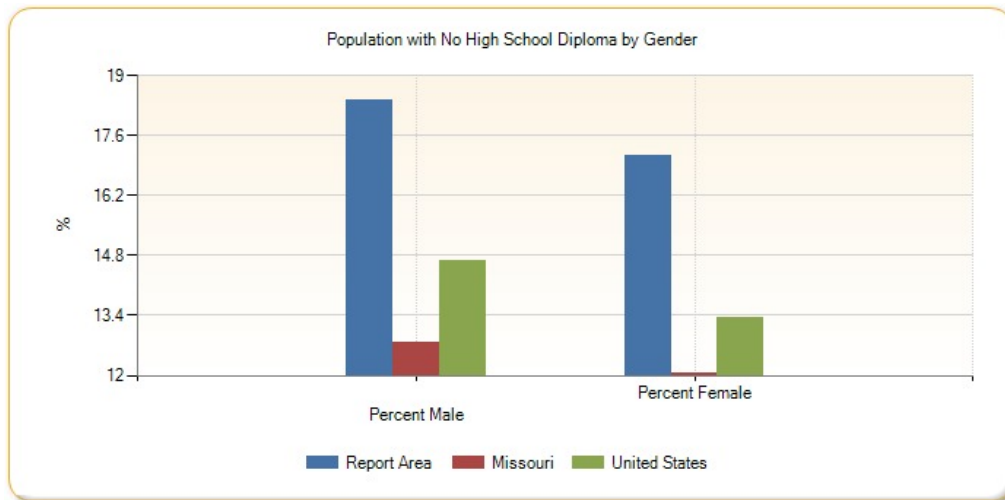

Population with No High School Diploma by Ethnicity Alone

| Report Area | Total Hispanic / Latino | Total Not Hispanic / Latino | Percent Hispanic / Latino | Percent Not Hispanic / Latino |
|-------------|-------------------------|-----------------------------|---------------------------|-------------------------------|
|-------------|-------------------------|-----------------------------|---------------------------|-------------------------------|

| | | | | |
|---------------------|------------|------------|--------|--------|
| Report Area | 1,876 | 9,602 | 51.92% | 15.74% |
| Barry County, MO | 872 | 3,473 | 66.62% | 15.07% |
| Lawrence County, MO | 414 | 3,557 | 36.41% | 14.56% |
| McDonald County, MO | 590 | 2,572 | 50.56% | 19.03% |
| Missouri | 35,405 | 460,782 | 32.59% | 11.83% |
| United States | 10,333,055 | 18,554,664 | 36.71% | 10.4% |

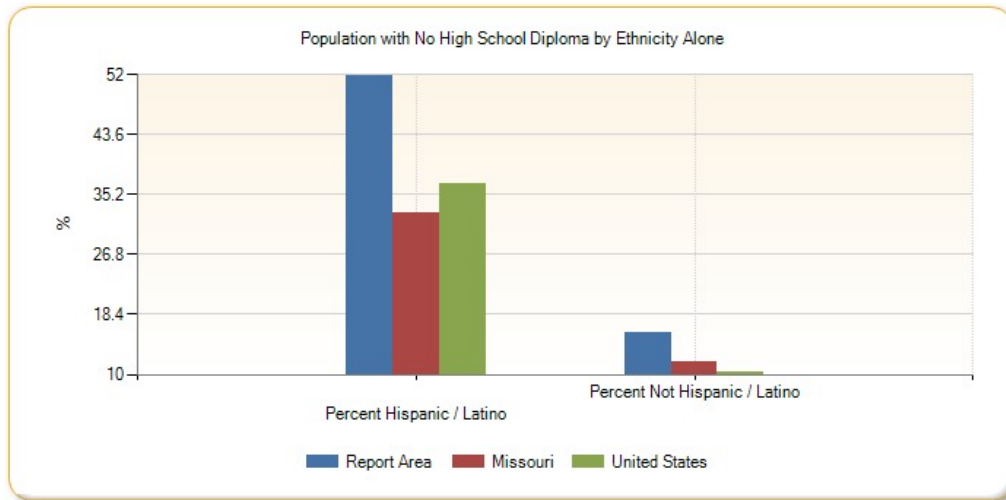

Population with No High School Diploma, Percent by Race Alone

| Report Area | White | Black or African American | Native American / Alaska Native | Asian | Native Hawaiian / Pacific Islander | Some Other Race | Multiple Race |
|---------------------|--------|---------------------------|---------------------------------|--------|------------------------------------|-----------------|---------------|
| Report Area | 16.49% | 33.57% | 24.19% | 21.09% | 0% | 64.83% | 29.87% |
| Barry County, MO | 15.29% | 33.33% | 40% | 17.56% | 0% | 79.24% | 33.09% |
| Lawrence County, MO | 15.04% | 35.06% | 25.41% | 23.96% | no data | 32.73% | 27.04% |
| McDonald County, MO | 21.18% | 32.97% | 19.46% | 26.51% | 0% | 46.25% | 28.37% |
| Missouri | 11.4% | 17.64% | 15.33% | 13.14% | 16.11% | 39.92% | 16.71% |
| United States | 11.89% | 17.38% | 21.77% | 14.39% | 14.1% | 42.37% | 15.11% |

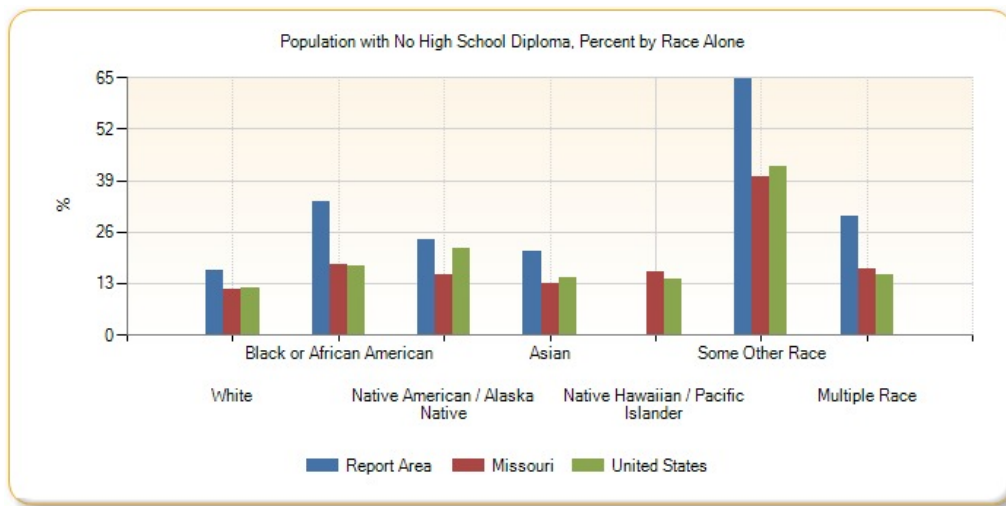

Population with No High School Diploma by Race Alone, Total

| Report Area | White | Black | Asian | Native American / Alaska Native | Native Hawaiian / Pacific Islander | Some Other Race | Multiple Races |
|---------------------|------------|-----------|-----------|---------------------------------|------------------------------------|-----------------|----------------|
| Report Area | 10,047 | 93 | 81 | 134 | 0 | 813 | 310 |
| Barry County, MO | 3,490 | 6 | 36 | 30 | 0 | 649 | 134 |
| Lawrence County, MO | 3,712 | 27 | 23 | 46 | 0 | 90 | 73 |
| McDonald County, MO | 2,845 | 60 | 22 | 58 | 0 | 74 | 103 |
| Missouri | 389,796 | 72,842 | 8,447 | 2,394 | 572 | 13,208 | 8,928 |
| United States | 18,875,678 | 4,152,416 | 1,495,979 | 328,202 | 43,705 | 3,458,767 | 532,974 |

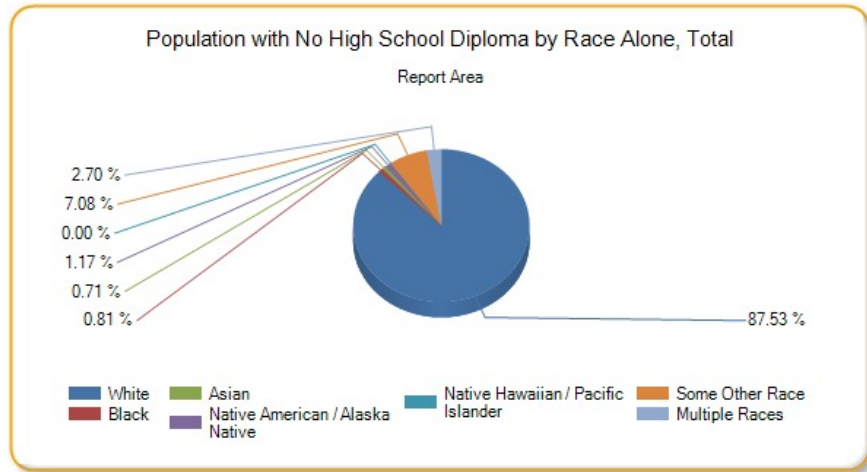

Poverty - Children Below 100% FPL

In the report area 29.38% or 7,140 children aged 0-17 are living in households with income below the Federal Poverty Level (FPL). This indicator is relevant because poverty creates barriers to access including health services, healthy food, and other necessities that contribute to poor health status.

| Report Area | Total Population | Population Under Age 18 | Population Under Age 18 in Poverty | Percent Population Under Age 18 in Poverty |
|---------------------|------------------|-------------------------|------------------------------------|--|
| Report Area | 95,416 | 24,304 | 7,140 | 29.38% |
| Barry County, MO | 35,052 | 8,325 | 2,396 | 28.78% |
| Lawrence County, MO | 37,685 | 9,732 | 2,785 | 28.62% |
| McDonald County, MO | 22,679 | 6,247 | 1,959 | 31.36% |
| Missouri | 5,826,484 | 1,383,754 | 299,285 | 21.63% |
| United States | 303,692,064 | 72,748,616 | 15,701,799 | 21.58% |

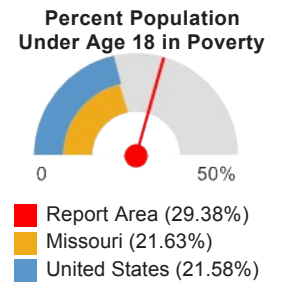

Note: This indicator is compared with the state average.

Data Source: US Census Bureau, [American Community Survey](#). 2009-13. Source geography: Tract

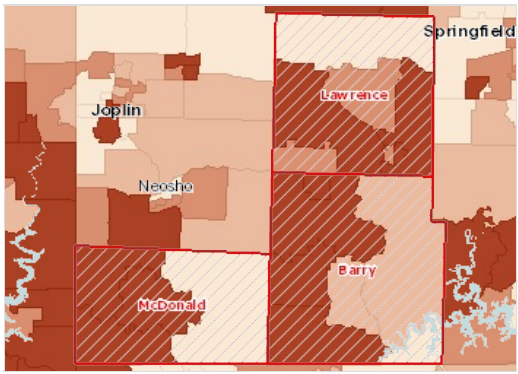

Population Below the Poverty Level, Children (Age 0-17), Percent by Tract, ACS 2009-13

- Over 30.0%
- 22.6 - 30.0%
- 15.1 - 22.5%
- Under 15.1%
- No Population Age 0-17 Reported
- No Data or Data Suppressed
- Report Area

Children in Poverty by Gender

| Report Area | Total Male | Total Female | Percent Male | Percent Female |
|---------------------|------------|--------------|--------------|----------------|
| Report Area | 3,400 | 3,740 | 27.37% | 31.47% |
| Barry County, MO | 1,197 | 1,199 | 27.82% | 29.81% |
| Lawrence County, MO | 1,338 | 1,447 | 26.82% | 30.5% |
| McDonald County, MO | 865 | 1,094 | 27.64% | 35.1% |
| Missouri | 153,860 | 145,425 | 21.76% | 21.49% |
| United States | 7,974,714 | 7,727,085 | 21.45% | 21.72% |

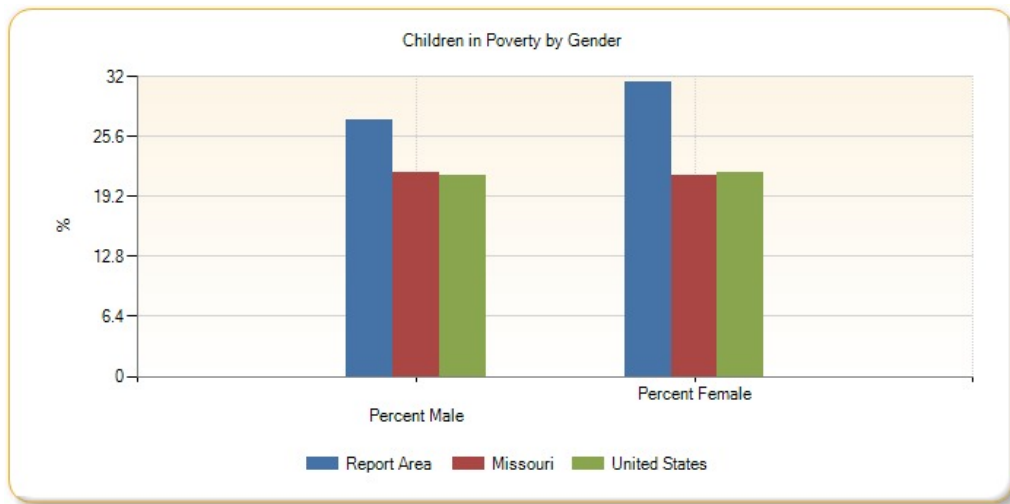

Children in Poverty by Ethnicity Alone

| Report Area | Total Hispanic / Latino | Total Not Hispanic / Latino | Percent Hispanic / Latino | Percent Not Hispanic or Latino |
|---------------------|-------------------------|-----------------------------|---------------------------|--------------------------------|
| Report Area | 1,529 | 5,611 | 44.49% | 26.89% |
| Barry County, MO | 590 | 1,806 | 50.64% | 25.22% |
| Lawrence County, MO | 437 | 2,348 | 38.54% | 27.31% |
| McDonald County, MO | 502 | 1,457 | 44.11% | 28.52% |
| Missouri | 27,213 | 272,072 | 33.55% | 20.89% |
| United States | 5,526,724 | 10,175,075 | 32.39% | 18.27% |

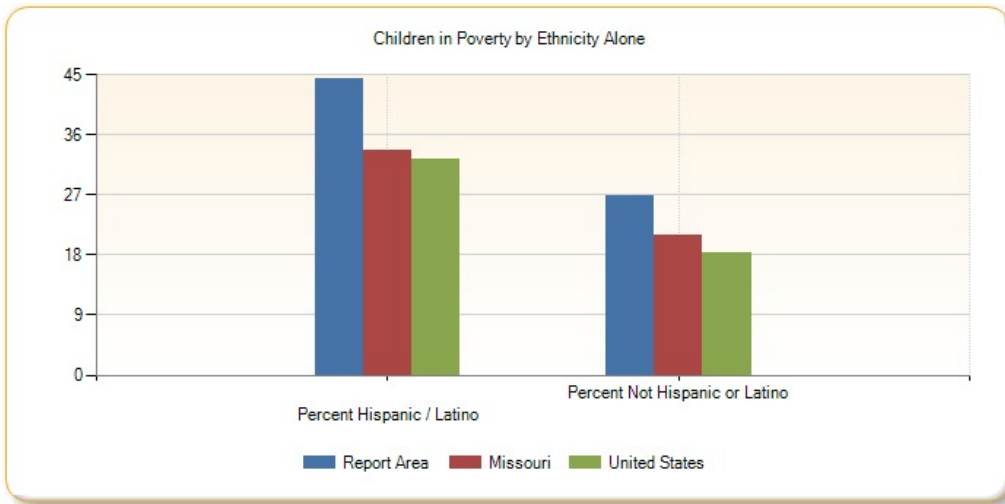

Children in Poverty by Race Alone, Percent

| Report Area | Non-Hispanic White | Black or African American | Native American / Alaska Native | Asian | Native Hawaiian / Pacific Islander | Some Other Race | Multiple Race |
|---------------------|--------------------|---------------------------|---------------------------------|--------|------------------------------------|-----------------|---------------|
| Report Area | 25.33% | 64.14% | 16.67% | 50.79% | 82.05% | 50.67% | 40.27% |
| Barry County, MO | 22.81% | no data | 36.59% | 95.48% | no data | 50% | 40.11% |
| Lawrence County, MO | 26.1% | 100% | 14.43% | 32% | no data | 65.61% | 53.74% |
| McDonald County, MO | 27.7% | 48.51% | 11.11% | 0% | 82.05% | 9.48% | 31.72% |
| Missouri | 16.7% | 41.58% | 33.86% | 13.73% | 37.62% | 36.89% | 29.09% |
| United States | 12.96% | 38.18% | 36.27% | 13.14% | 25.94% | 35.8% | 22.63% |

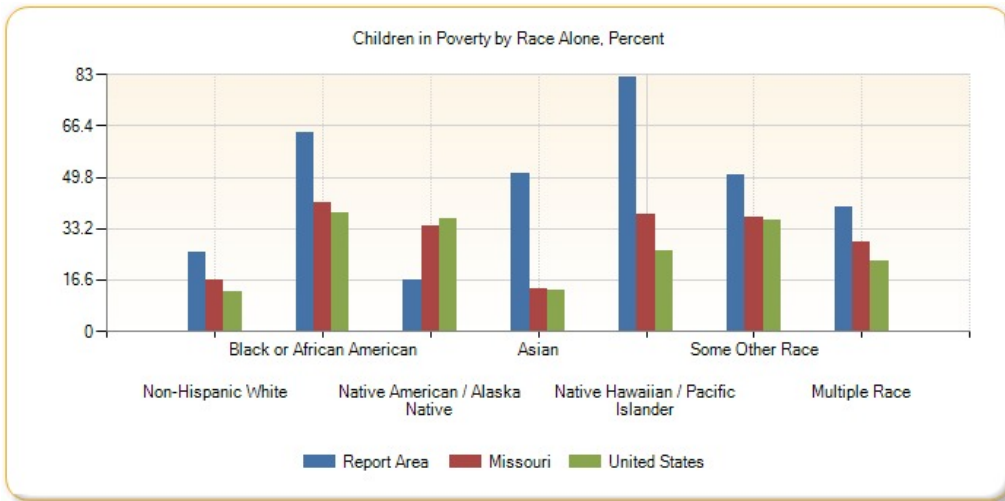

Children in Poverty by Race Alone, Total

| Report Area | Non-Hispanic White | Black or African American | Native American / Alaska Native | Asian | Native Hawaiian / Pacific Islander | Some Other Race | Multiple Race |
|---------------------|--------------------|---------------------------|---------------------------------|-------|------------------------------------|-----------------|---------------|
| Report Area | 4,899 | 93 | 41 | 193 | 96 | 526 | 360 |
| Barry County, MO | 1,526 | 0 | 15 | 169 | 0 | 288 | 140 |
| Lawrence County, MO | 2,151 | 44 | 14 | 24 | 0 | 227 | 115 |
| McDonald County, MO | 1,222 | 49 | 12 | 0 | 96 | 11 | 105 |
| Missouri | 171,755 | 78,248 | 1,529 | 2,973 | 772 | 8,455 | 19,348 |

| Report Area | Non-Hispanic White | Black or African American | Native American / Alaska Native | Asian | Native Hawaiian / Pacific Islander | Some Other Race | Multiple Race |
|---------------|--------------------|---------------------------|---------------------------------|---------|------------------------------------|-----------------|---------------|
| United States | 5,009,222 | 3,970,271 | 256,730 | 428,212 | 37,447 | 1,646,077 | 918,295 |

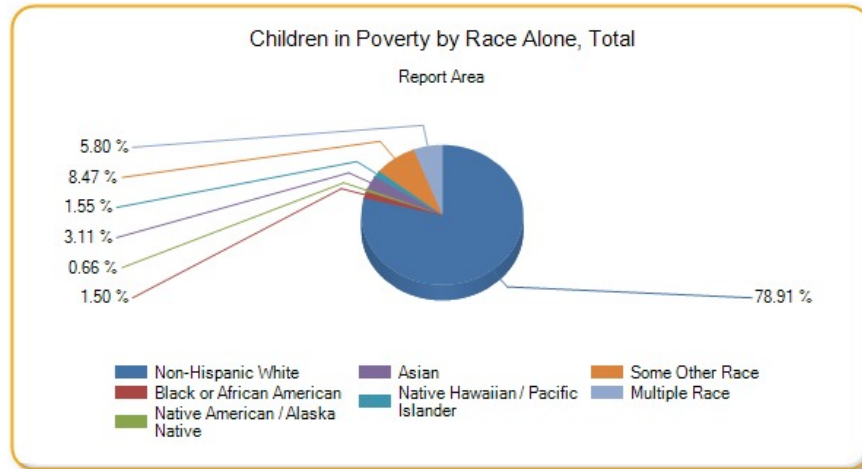

Poverty - Children Below 200% FPL

In the report area 61.67% or 14,988 children are living in households with income below 200% of the Federal Poverty Level (FPL). This indicator is relevant because poverty creates barriers to access including health services, healthy food, and other necessities that contribute to poor health status.

| Report Area | Total Population Under Age 18 | Population Under Age 18 at or Below 200% FPL | Percent Population Under Age 18 at or Below 200% FPL |
|---------------------|-------------------------------|--|--|
| Report Area | 24,304 | 14,988 | 61.67% |
| Barry County, MO | 8,325 | 5,174 | 62.15% |
| Lawrence County, MO | 9,732 | 5,699 | 58.56% |
| McDonald County, MO | 6,247 | 4,115 | 65.87% |
| Missouri | 1,383,754 | 620,033 | 44.81% |
| United States | 72,748,608 | 31,872,384 | 43.81% |

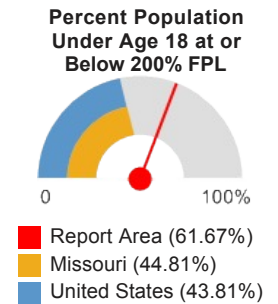

Note: This indicator is compared with the state average.

Data Source: US Census Bureau, [American Community Survey](#). 2009-13. Source geography: Tract

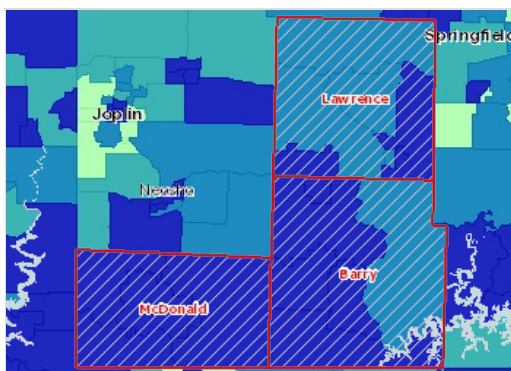

Population Below 200% Poverty Level, Children (Age 0-17), Percent by Tract, ACS 2009-13

- Over 56.0%
- 47.1 - 56.0%
- 38.1 - 47.0%
- Under 38.1%
- No Population Age 0-17 Reported
- No Data or Data Suppressed
- Report Area

Poverty - Population Below 100% FPL

Poverty is considered a *key driver* of health status.

Within the report area 19.56% or 18,668 individuals are living in households with income below the Federal Poverty Level (FPL). This indicator is relevant because poverty creates barriers to access including health services, healthy food, and other necessities that contribute to poor health status.

| Report Area | Total Population | Population in Poverty | Percent Population in Poverty |
|---------------------|------------------|-----------------------|-------------------------------|
| Report Area | 95,416 | 18,668 | 19.56% |
| Barry County, MO | 35,052 | 6,695 | 19.1% |
| Lawrence County, MO | 37,685 | 7,025 | 18.64% |
| McDonald County, MO | 22,679 | 4,948 | 21.82% |
| Missouri | 5,826,484 | 900,929 | 15.46% |
| United States | 303,692,064 | 46,663,432 | 15.37% |

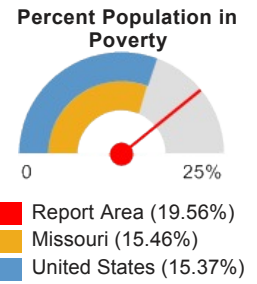

Note: This indicator is compared with the state average.
 Data Source: US Census Bureau, [American Community Survey](#), 2009-13. Source geography: Tract

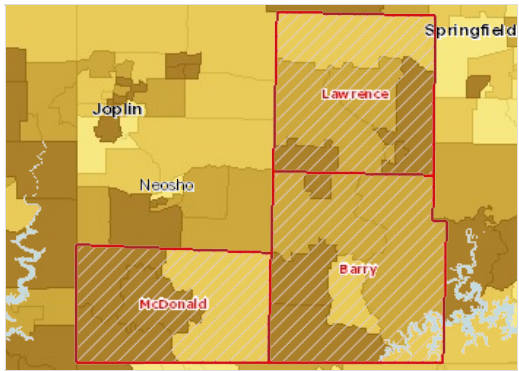

Population Below the Poverty Level, Percent by Tract, ACS 2009-13

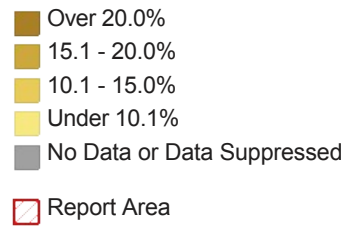

Population in Poverty by Gender

| Report Area | Total Male | Total Female | Percent Male | Percent Female |
|---------------------|------------|--------------|--------------|----------------|
| Report Area | 8,199 | 10,469 | 17.29% | 21.82% |
| Barry County, MO | 3,042 | 3,653 | 17.39% | 20.8% |
| Lawrence County, MO | 3,043 | 3,982 | 16.39% | 20.83% |
| McDonald County, MO | 2,114 | 2,834 | 18.59% | 25.06% |
| Missouri | 403,935 | 496,994 | 14.22% | 16.64% |
| United States | 20,955,836 | 25,707,598 | 14.11% | 16.57% |

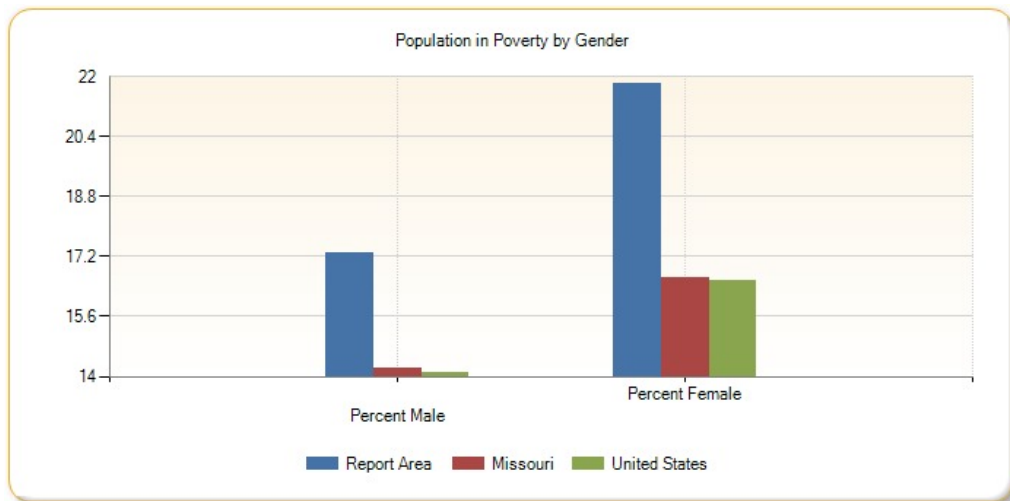

Population in Poverty by Ethnicity Alone

| Report Area | Total Hispanic / Latino | Total Not Hispanic / Latino | Percent Hispanic / Latino | Percent Not Hispanic / Latino |
|-------------|-------------------------|-----------------------------|---------------------------|-------------------------------|
| Report Area | 2,672 | 15,996 | 34.06% | 18.27% |

| Report Area | Total Hispanic / Latino | Total Not Hispanic / Latino | Percent Hispanic / Latino | Percent Not Hispanic / Latino |
|---------------------|-------------------------|-----------------------------|---------------------------|-------------------------------|
| Barry County, MO | 1,044 | 5,651 | 37.61% | 17.51% |
| Lawrence County, MO | 766 | 6,259 | 30.65% | 17.79% |
| McDonald County, MO | 862 | 4,086 | 33.53% | 20.32% |
| Missouri | 57,625 | 843,304 | 27.1% | 15.02% |
| United States | 12,507,866 | 34,155,568 | 24.66% | 13.5% |

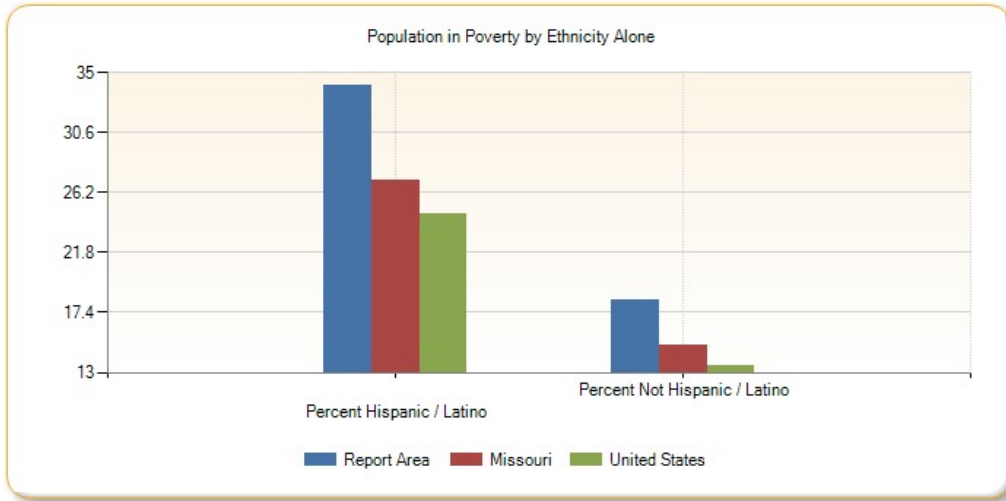

Population in Poverty, Percent by Race Alone

| Report Area | White | Black or African American | Native American / Alaska Native | Asian | Native Hawaiian / Pacific Islander | Some Other Race | Multiple Race |
|---------------------|--------|---------------------------|---------------------------------|--------|------------------------------------|-----------------|---------------|
| Report Area | 18.39% | 54.59% | 9.6% | 36.25% | 44.76% | 36.12% | 34.77% |
| Barry County, MO | 17.49% | 18.18% | 26.23% | 65.57% | 0% | 30.35% | 31.84% |
| Lawrence County, MO | 17.34% | 83.85% | 5.61% | 12.24% | no data | 60.27% | 48.32% |
| McDonald County, MO | 21.68% | 41.6% | 7.97% | 0% | 46.69% | 13.85% | 28.42% |
| Missouri | 13.09% | 29.17% | 23.94% | 15.94% | 24.02% | 30.25% | 25.14% |
| United States | 12.53% | 27.13% | 28.56% | 12.53% | 19.58% | 26.82% | 20.06% |

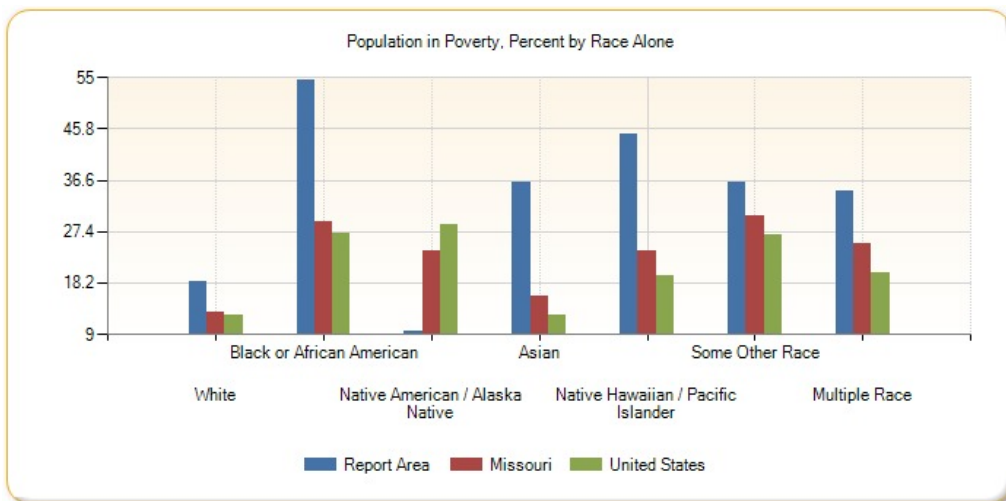

Population in Poverty by Race Alone, Total

| Report Area | White | Black or African American | Native American / Alaska Native | Asian | Native Hawaiian / Pacific Islander | Some Other Race | Multiple Race |
|---------------------|------------|---------------------------|---------------------------------|-----------|------------------------------------|-----------------|---------------|
| Report Area | 16,214 | 220 | 89 | 344 | 141 | 925 | 735 |
| Barry County, MO | 5,597 | 2 | 32 | 320 | 0 | 488 | 256 |
| Lawrence County, MO | 6,220 | 109 | 17 | 24 | 0 | 396 | 259 |
| McDonald County, MO | 4,397 | 109 | 40 | 0 | 141 | 41 | 220 |
| Missouri | 634,849 | 191,861 | 5,223 | 15,173 | 1,435 | 18,941 | 33,447 |
| United States | 28,254,648 | 10,165,935 | 701,439 | 1,872,394 | 99,943 | 3,872,191 | 1,696,884 |

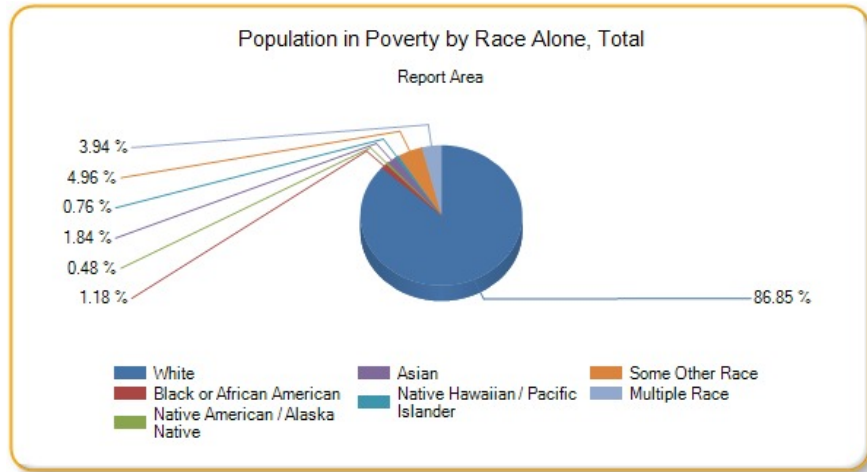

Poverty - Population Below 200% FPL

In the report area 46.9% or 44,747 individuals are living in households with income below 200% of the Federal Poverty Level (FPL). This indicator is relevant because poverty creates barriers to access including health services, healthy food, and other necessities that contribute to poor health status.

| Report Area | Total Population | Population with Income at or Below 200% FPL | Percent Population with Income at or Below 200% FPL |
|---------------------|------------------|---|---|
| Report Area | 95,416 | 44,747 | 46.9% |
| Barry County, MO | 35,052 | 16,305 | 46.52% |
| Lawrence County, MO | 37,685 | 16,999 | 45.11% |
| McDonald County, MO | 22,679 | 11,443 | 50.46% |
| Missouri | 5,826,484 | 2,056,311 | 35.29% |
| United States | 303,692,064 | 103,964,464 | 34.23% |

Percent Population with Income at or Below 200% FPL

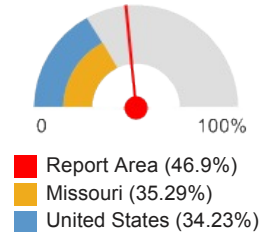

Note: This indicator is compared with the state average.

Data Source: US Census Bureau, [American Community Survey](#). 2009-13. Source geography: Tract

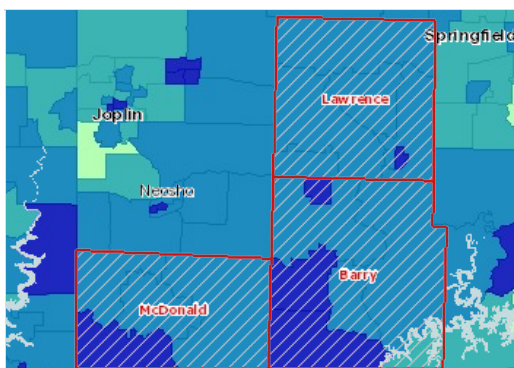

Population Below 200% Poverty Level, Percent by Tract, ACS 2009-13

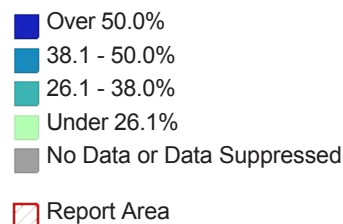

Poverty - Population Below 50% FPL

In the report area 7.65% or 7,295 individuals are living in households with income below 50% of the Federal Poverty Level (FPL). This indicator is relevant because poverty creates barriers to access including health services, healthy food, and other necessities that contribute to poor health status.

| Report Area | Total Population | Population with Income at or Below 50% FPL | Percent Population with Income at or Below 50% FPL |
|---------------------|------------------|--|--|
| Report Area | 95,416 | 7,295 | 7.65% |
| Barry County, MO | 35,052 | 2,492 | 7.11% |
| Lawrence County, MO | 37,685 | 2,592 | 6.88% |
| McDonald County, MO | 22,679 | 2,211 | 9.75% |
| Missouri | 5,826,484 | 393,805 | 6.76% |
| United States | 303,692,064 | 20,609,860 | 6.79% |

Percent Population with Income at or Below 50% FPL

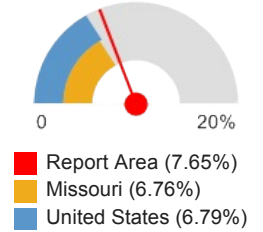

Note: This indicator is compared with the state average.

Data Source: US Census Bureau, [American Community Survey](#). 2009-13. Source geography: Tract

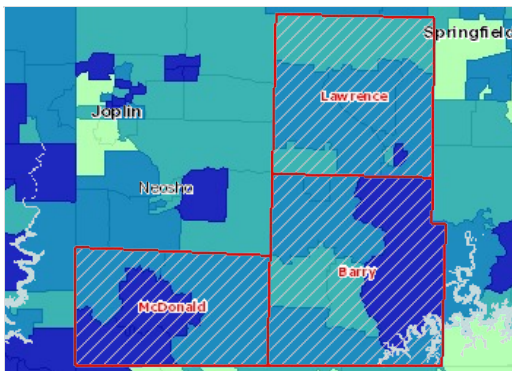

Population Below 50% Poverty Level, Percent by Tract, ACS 2009-13

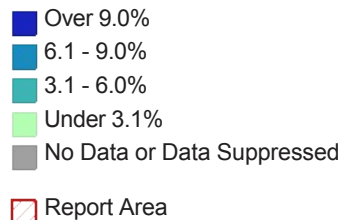

Teen Births

This indicator reports the rate of total births to women age of 15 - 19 per 1,000 female population age 15 - 19. This indicator is relevant because in many cases, teen parents have unique social, economic, and health support services. Additionally, high rates of teen pregnancy may indicate the prevalence of unsafe sex practices.

| Report Area | Female Population Age 15 - 19 | Births to Mothers Age 15 - 19 | Teen Birth Rate (Per 1,000 Population) |
|---------------------|-------------------------------|-------------------------------|--|
| Report Area | 3,332 | 193 | 57.92 |
| Barry County, MO | 1,225 | 73 | 59.4 |
| Lawrence County, MO | 1,292 | 65 | 50 |
| McDonald County, MO | 815 | 55 | 67 |
| Missouri | 206,847 | 8,170 | 39.5 |
| United States | 10,736,677 | 392,962 | 36.6 |

Teen Birth Rate (Per 1,000 Population)

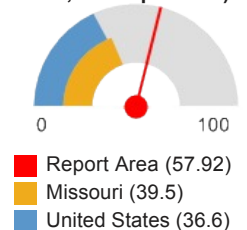

Note: This indicator is compared with the state average.

Data Source: US Department of Health & Human Services, [Health Indicators Warehouse](#). Centers for Disease Control and Prevention, [National Vital Statistics System](#). Accessed via [CDC WONDER](#). 2006-12. Source geography: County

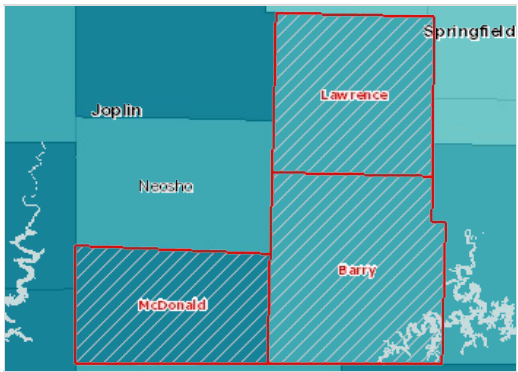

Births to Females Age 15-19, Rate (Per 1,000 Pop.) by County, NVSS 2006-12

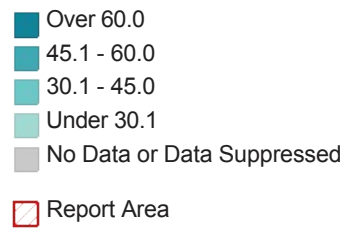

Births to Women Age 15-19, Rate (per 1,000 Pop.) by Time Period, 2002-2008 through 2006-2012

| Report Area | 2002-2008 | 2003-2009 | 2004-2010 | 2005-2011 | 2006-2012 |
|---------------------|-----------|-----------|-----------|-----------|-----------|
| Report Area | 67.23 | 65.43 | 60.92 | 58.22 | 57.92 |
| Barry County, MO | 72.3 | 67.4 | 64 | 60.6 | 59.4 |
| Lawrence County, MO | 55 | 54.8 | 51.3 | 50.2 | 50 |
| McDonald County, MO | 78.5 | 78.2 | 72.2 | 67.4 | 67 |
| Missouri | 43.2 | 42.8 | 42 | 40.8 | 39.5 |
| United States | 41 | 40.3 | 39.3 | 38 | 36.6 |

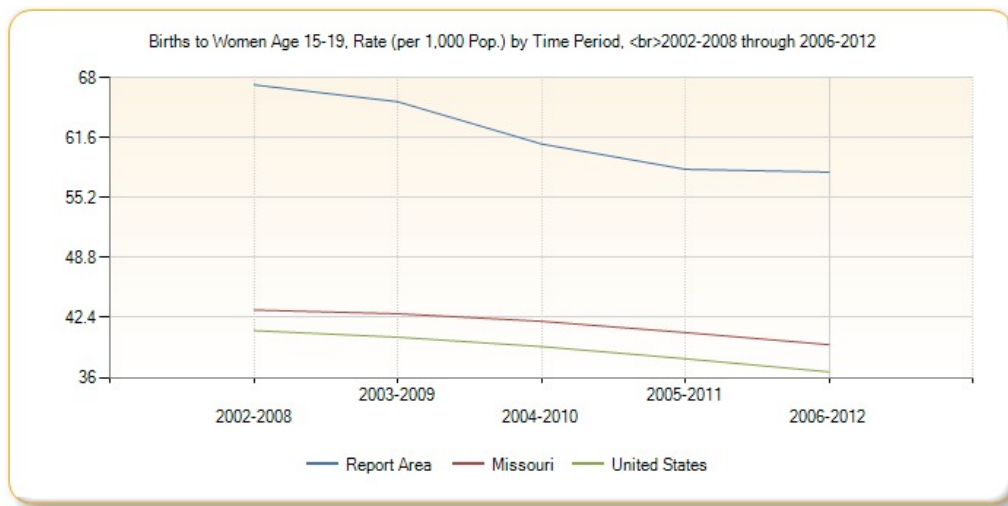

Births to Women Age 15-19, Rate (per 1,000 Pop.) by Race / Ethnicity

| Report Area | Non-Hispanic White | Non-Hispanic Black | Hispanic or Latino |
|---------------------|--------------------|--------------------|--------------------|
| Report Area | 54.13 | no data | 100.26 |
| Barry County, MO | 58.1 | no data | 83 |
| Lawrence County, MO | 48.8 | no data | 68.1 |
| McDonald County, MO | 57.4 | no data | 149.1 |
| Missouri | 33.6 | 64.6 | 64.5 |
| United States | 24.6 | 54.9 | 62 |

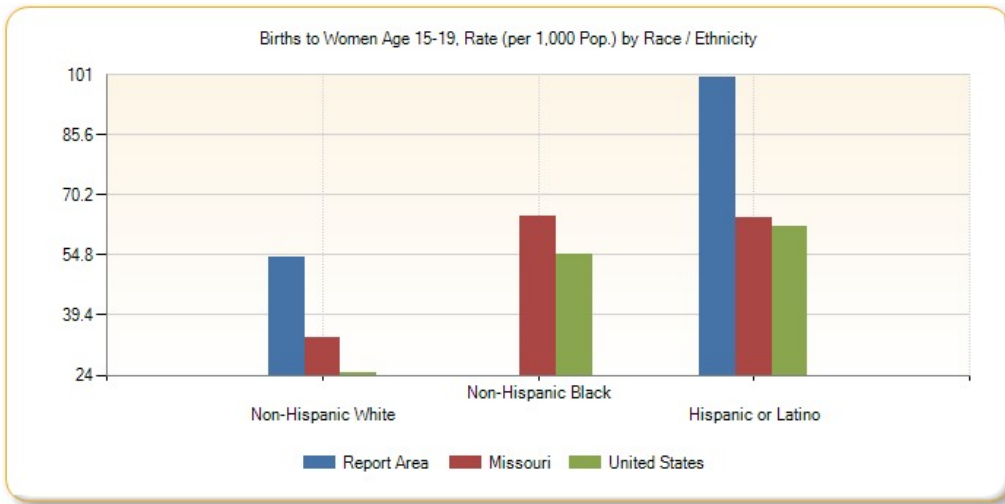

Unemployment Rate

Total unemployment in the report area for the current month was 2,913, or 6.9% of the civilian non-institutionalized population age 16 and older (non-seasonally adjusted). This indicator is relevant because unemployment creates financial instability and barriers to access including insurance coverage, health services, healthy food, and other necessities that contribute to poor health status.

| Report Area | Labor Force | Number Employed | Number Unemployed | Unemployment Rate |
|---------------------|-------------|-----------------|-------------------|-------------------|
| Report Area | 42,381 | 39,468 | 2,913 | 6.9 |
| Barry County, MO | 14,716 | 13,716 | 1,000 | 6.8 |
| Lawrence County, MO | 17,407 | 16,180 | 1,227 | 7 |
| McDonald County, MO | 10,258 | 9,572 | 686 | 6.7 |
| Missouri | 3,047,734 | 2,829,623 | 218,111 | 7.2 |
| United States | 157,063,087 | 146,343,342 | 10,719,745 | 6.8 |

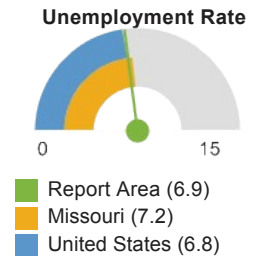

Note: This indicator is compared with the state average.

Data Source: US Department of Labor, [Bureau of Labor Statistics](#). 2015 - March. Source geography: County

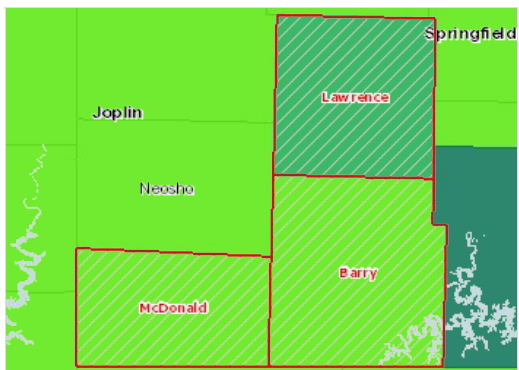

Unemployment, Rate by County, BLS 2015 - March

- Over 12.0%
- 9.1 - 12.0%
- 6.1 - 9.0%
- 3.1 - 6.0%
- Under 3.1%
- Report Area

Average Monthly Unemployment Rate, March 2014 - March 2015

| Report Area | March 2014 | April 2014 | May 2014 | June 2014 | July 2014 | August 2014 | Sept. 2014 | Oct. 2014 | Nov. 2014 | Dec. 2014 | Jan. 2015 | Feb. 2015 | Mar. 2015 |
|---------------------|------------|------------|----------|-----------|-----------|-------------|------------|-----------|-----------|-----------|-----------|-----------|-----------|
| Report Area | 6.9 | 5.5 | 5.9 | 6.4 | 6.6 | 6 | 5.2 | 4.8 | 4.9 | 4.9 | 5.8 | 6.1 | 5.9 |
| Barry County, MO | 6.8 | 5.5 | 5.9 | 6.2 | 6.5 | 6.3 | 5.6 | 5.1 | 5.3 | 5.3 | 6.2 | 6.5 | 6 |
| Lawrence County, MO | 7 | 5.6 | 5.9 | 6.3 | 6.5 | 5.7 | 5 | 4.6 | 4.7 | 4.8 | 6 | 6.1 | 6.2 |

| Report Area | March 2014 | April 2014 | May 2014 | June 2014 | July 2014 | August 2014 | Sept. 2014 | Oct. 2014 | Nov. 2014 | Dec. 2014 | Jan. 2015 | Feb. 2015 | Mar. 2015 |
|---------------------|------------|------------|----------|-----------|-----------|-------------|------------|-----------|-----------|-----------|-----------|-----------|-----------|
| McDonald County, MO | 6.7 | 5.5 | 5.8 | 6.6 | 6.9 | 5.9 | 5 | 4.5 | 4.6 | 4.4 | 5.1 | 5.4 | 5.4 |
| Missouri | 7.2 | 5.7 | 6.1 | 6.3 | 6.6 | 6.2 | 5.6 | 5 | 5.1 | 5.1 | 6.1 | 6.3 | 6.1 |
| United States | 6.8 | 5.9 | 6.1 | 6.3 | 6.5 | 6.3 | 5.7 | 5.5 | 5.5 | 5.4 | 6.1 | 5.8 | 5.6 |



Average Annual Unemployment Rate, 2004-2013

| Report Area | 2004 | 2005 | 2006 | 2007 | 2008 | 2009 | 2010 | 2011 | 2012 | 2013 |
|---------------------|------|------|------|------|------|------|------|------|------|------|
| Report Area | 5 | 4.6 | 3.9 | 4.3 | 4.9 | 8.3 | 9.4 | 8.4 | 6.8 | 6.6 |
| Barry County, MO | 5.1 | 4.9 | 4 | 4.8 | 5.3 | 8.4 | 9.7 | 8.7 | 7 | 6.8 |
| Lawrence County, MO | 4.8 | 4.6 | 3.9 | 4 | 4.7 | 8.4 | 9.3 | 8.3 | 6.5 | 6.6 |
| McDonald County, MO | 5 | 4.3 | 3.9 | 4.1 | 4.7 | 7.9 | 9.2 | 8.4 | 6.7 | 6.4 |
| Missouri | 5.8 | 5.4 | 4.8 | 5 | 5.9 | 9.4 | 9.6 | 8.5 | 7 | 6.7 |
| United States | 5.6 | 5.2 | 4.7 | 4.7 | 5.8 | 9.3 | 9.7 | 9 | 8.1 | 7.4 |

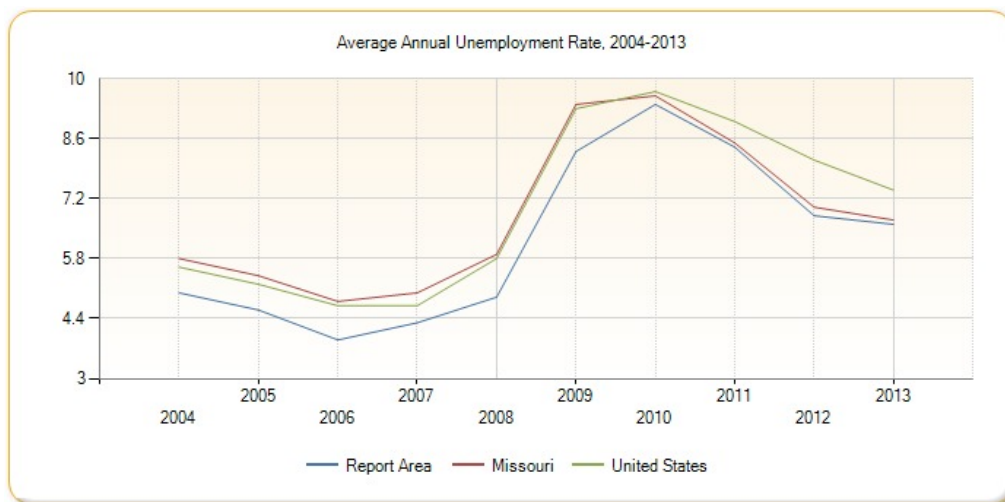

Violent Crime

This indicator reports the rate of violent crime offenses reported by law enforcement per 100,000 residents. Violent crime includes homicide, rape, robbery, and aggravated assault. This indicator is relevant because it assesses community safety.

| Report Area | Total Population | Violent Crimes | Violent Crime Rate (Per 100,000 Pop.) |
|---------------------|------------------|----------------|---------------------------------------|
| Report Area | 97,361 | 366 | 376.2 |
| Barry County, MO | 38,688 | 104 | 268.82 |
| Lawrence County, MO | 35,583 | 148 | 416.87 |
| McDonald County, MO | 23,090 | 114 | 493.72 |
| Missouri | 6,002,985 | 27,141 | 452.2 |
| United States | 306,859,354 | 1,213,859 | 395.5 |

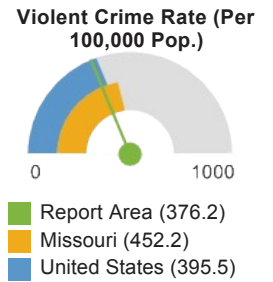

Note: This indicator is compared with the state average.
 Data Source: Federal Bureau of Investigation, [FBI Uniform Crime Reports](#). Additional analysis by the [National Archive of Criminal Justice Data](#). Accessed via the [Inter-university Consortium for Political and Social Research](#). 2010-12. Source geography: County

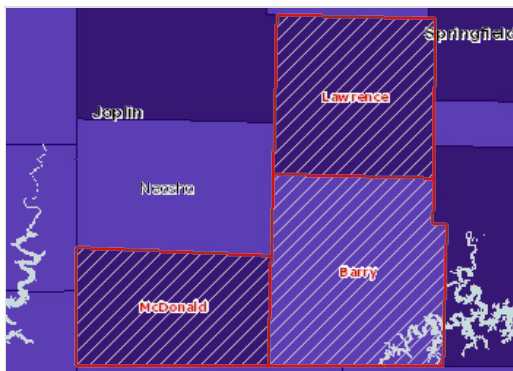

Violent Crimes, All, Rate (Per 100,000 Pop.) by County, FBI UCR 2010-12

- Over 300.0
- 150.1 - 300.0
- 50.1 - 150.0
- Under 50.1
- No Violent Crime
- No Data or Data Suppressed
- Report Area

Physical Environment

A community's health also is affected by the physical environment. A safe, clean environment that provides access to healthy food and recreational opportunities is important to maintaining and improving community health.

Air Quality - Ozone

Within the report area, 0, or 0% of days exceeded the emission standard of 75 parts per billion (ppb). This indicator reports the percentage of days per year with Ozone (O3) levels above the National Ambient Air Quality Standard of 75 parts per billion (ppb). Figures are calculated using data collected by monitoring stations and modeled to include census tracts where no monitoring stations exist. This indicator is relevant because poor air quality contributes to respiratory issues and overall poor health.

| Report Area | Total Population | Average Daily Ambient Ozone Concentration | Number of Days Exceeding Emissions Standards | Percentage of Days Exceeding Standards, Crude Average | Percentage of Days Exceeding Standards, Pop. Adjusted Average |
|---------------------|------------------|---|--|---|---|
| Report Area | 97,314 | 39.32 | 0 | 0% | 0% |
| Barry County, MO | 35,597 | 39.25 | 0 | 0% | 0% |
| Lawrence County, MO | 38,634 | 39.32 | 0 | 0% | 0% |
| McDonald County, MO | 23,083 | 39.45 | 0 | 0% | 0% |
| Missouri | 5,988,927 | 38.27 | 0.21 | 0.06% | 0.06% |
| United States | 312,471,327 | 38.98 | 1.59 | 0.44% | 0.47% |

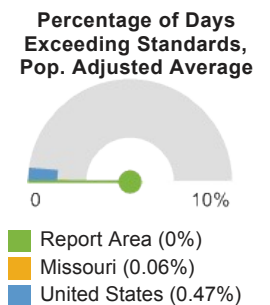

Note: This indicator is compared with the state average.
 Data Source: Centers for Disease Control and Prevention, [National Environmental Public Health Tracking Network](#). 2008.
 Source geography: Tract

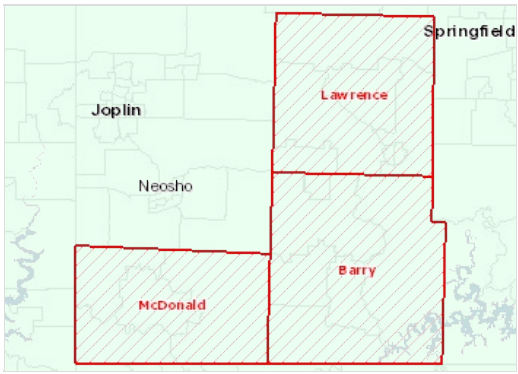

Ozone Levels (O3), Percent Days Above NAAQ Standards by Tract, NEPHTN 2008

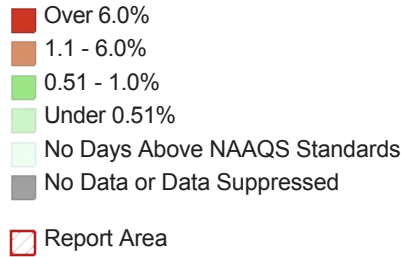

Air Quality - Particulate Matter 2.5

This indicator reports the percentage of days with particulate matter 2.5 levels above the National Ambient Air Quality Standard (35 micrograms per cubic meter) per year, calculated using data collected by monitoring stations and modeled to include counties where no monitoring stations occur. This indicator is relevant because poor air quality contributes to respiratory issues and overall poor health.

| Report Area | Total Population | Average Daily Ambient Particulate Matter 2.5 | Number of Days Exceeding Emissions Standards | Percentage of Days Exceeding Standards, Crude Average | Percentage of Days Exceeding Standards, Pop. Adjusted Average |
|---------------------|------------------|--|--|---|---|
| Report Area | 97,314 | 8.88 | 1 | 0.27 | 0.27% |
| Barry County, MO | 35,597 | 8.83 | 1 | 0.27 | 0.27% |
| Lawrence County, MO | 38,634 | 8.74 | 1 | 0.27 | 0.27% |
| McDonald County, MO | 23,083 | 9.20 | 1 | 0.27 | 0.27% |
| Missouri | 5,988,927 | 9.93 | 0.92 | 0.25 | 0.25% |
| United States | 312,471,327 | 10.65 | 4.17 | 1.14 | 1.19% |

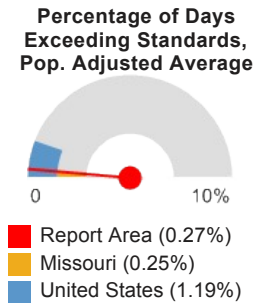

Note: This indicator is compared with the state average.
 Data Source: Centers for Disease Control and Prevention, [National Environmental Public Health Tracking Network](#). 2008.
 Source geography: Tract

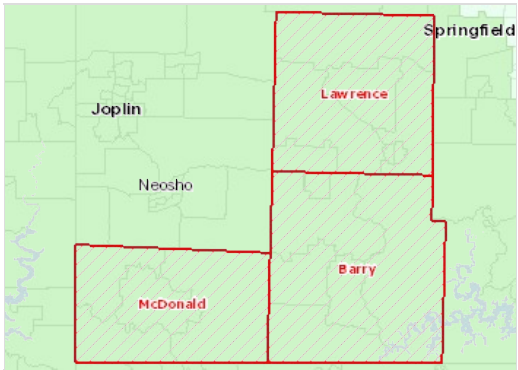

Fine Particulate Matter Levels (PM 2.5), Percent Days Above NAAQ Standards by Tract, NEPHTN 2008

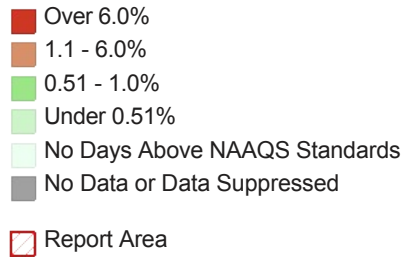

Fast Food Restaurant Access

This indicator reports the number of fast food restaurants per 100,000 population. Fast food restaurants are defined as limited-service establishments primarily engaged in providing food services (except snack and nonalcoholic beverage bars) where patrons generally order or select items and pay before eating. This indicator is relevant because it provides a measure of healthy food access and environmental influences on dietary behaviors.

| Report Area | Total Population | Number of Establishments | Establishments, Rate per 100,000 Population |
|---------------------|------------------|--------------------------|---|
| Report Area | 97,314 | 39 | 40.08 |
| Barry County, MO | 35,597 | 14 | 39.33 |
| Lawrence County, MO | 38,634 | 20 | 51.77 |
| McDonald County, MO | 23,083 | 5 | 21.66 |
| Missouri | 5,988,927 | 4,105 | 68.54 |
| United States | 312,732,537 | 227,486 | 72.74 |

Fast Food Restaurants, Rate (Per 100,000 Population)

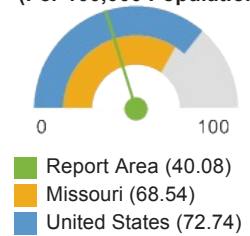

Note: This indicator is compared with the state average.
 Data Source: US Census Bureau, [County Business Patterns](#). Additional data analysis by [CARES](#). 2013. Source geography: County

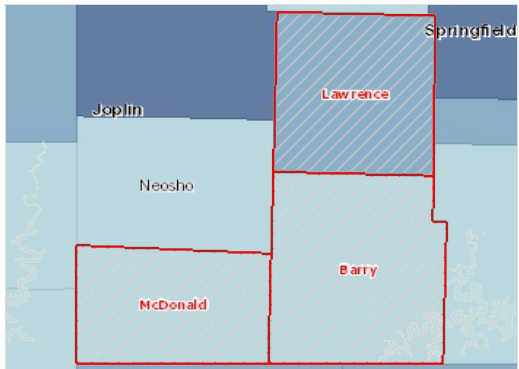

Fast Food Restaurants, Rate (Per 100,000 Pop.) by County, CBP 2013

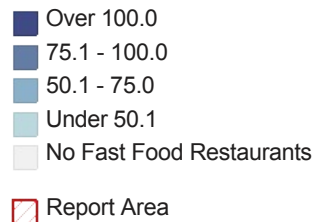

Fast Food Restaurants, Rate per 100,000 Population by Year, 2008 through 2012

| Report Area | 2008 | 2009 | 2010 | 2011 | 2012 | 2013 |
|---------------------|-------|-------|-------|-------|-------|-------|
| Report Area | 41.1 | 36.99 | 34.94 | 32.88 | 33.91 | 40.08 |
| Barry County, MO | 36.52 | 36.52 | 33.71 | 33.71 | 39.33 | 39.33 |
| Lawrence County, MO | 51.77 | 46.59 | 44 | 38.83 | 36.24 | 51.77 |
| McDonald County, MO | 30.33 | 21.66 | 21.66 | 21.66 | 21.66 | 21.66 |
| Missouri | 66.22 | 66.19 | 66.11 | 66.79 | 68.81 | 68.54 |
| United States | 67.43 | 67.43 | 68.31 | 69.2 | 71.97 | 72.8 |

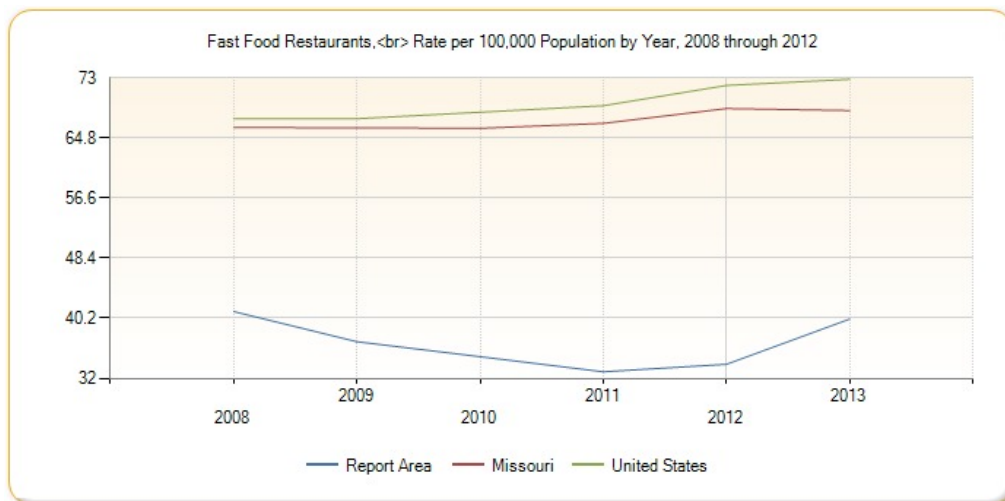

This indicator reports the number of grocery stores per 100,000 population. Grocery stores are defined as supermarkets and smaller grocery stores primarily engaged in retailing a general line of food, such as canned and frozen foods; fresh fruits and vegetables; and fresh and prepared meats, fish, and poultry. Included are delicatessen-type establishments. Convenience stores and large general merchandise stores that also retail food, such as supercenters and warehouse club stores are excluded. This indicator is relevant because it provides a measure of healthy food access and environmental influences on dietary behaviors.

| Report Area | Total Population | Number of Establishments | Establishments, Rate per 100,000 Population |
|---------------------|------------------|--------------------------|---|
| Report Area | 97,314 | 23 | 23.63 |
| Barry County, MO | 35,597 | 9 | 25.28 |
| Lawrence County, MO | 38,634 | 8 | 20.71 |
| McDonald County, MO | 23,083 | 6 | 25.99 |
| Missouri | 5,988,927 | 1,092 | 18.23 |
| United States | 312,732,537 | 66,286 | 21.2 |

Grocery Stores, Rate (Per 100,000 Population)

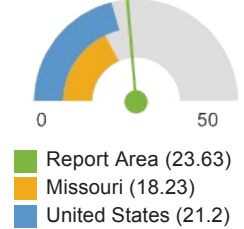

Note: This indicator is compared with the state average.

Data Source: US Census Bureau, [County Business Patterns](#). Additional data analysis by [CARES](#). 2013. Source geography: County

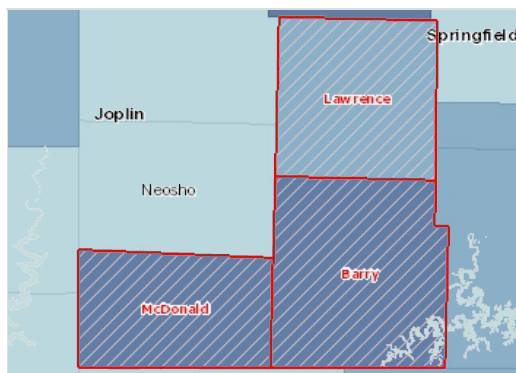

Grocery Stores and Supermarkets, Rate (Per 100,000 Pop.) by County, CBP 2013

- Over 35.0
- 25.1 - 35.0
- 15.1 - 25.0
- Under 15.1
- No Grocery Stores
- Report Area

Grocery Stores and Supermarkets, Rate per 100,000 Population by Year, 2008 through 2012

| Report Area | 2008 | 2009 | 2010 | 2011 | 2012 | 2013 |
|---------------------|-------|-------|-------|-------|-------|-------|
| Report Area | 20.55 | 19.52 | 19.52 | 20.55 | 21.58 | 23.63 |
| Barry County, MO | 22.47 | 19.66 | 19.66 | 22.47 | 25.28 | 25.28 |
| Lawrence County, MO | 20.71 | 20.71 | 20.71 | 18.12 | 18.12 | 20.71 |
| McDonald County, MO | 17.33 | 17.33 | 17.33 | 21.66 | 21.66 | 25.99 |
| Missouri | 18 | 18.28 | 18.15 | 17.95 | 18.27 | 18.23 |
| United States | 20.28 | 20.36 | 20.6 | 20.59 | 21.14 | 21.21 |

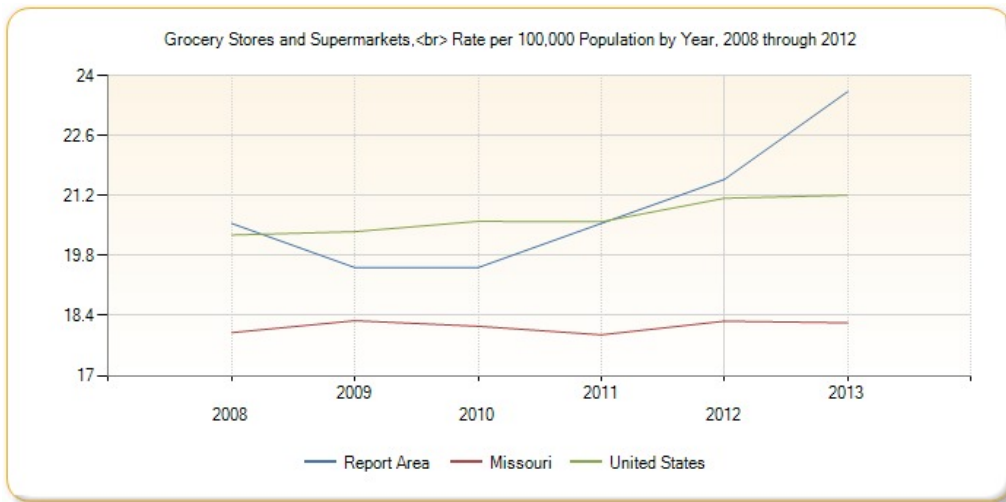

Housing Environment - Assisted Housing

This indicator reports the total number of HUD-funded assisted housing units available to eligible renters as well as the unit rate (per 10,000 total households).

| Report Area | Total Housing Units (2010) | Total HUD-Assisted Housing Units | HUD-Assisted Units, Rate per 10,000 Housing Units |
|---------------------|----------------------------|----------------------------------|---|
| Report Area | 44,097 | 517 | 117.24 |
| Barry County, MO | 17,523 | 25 | 14.27 |
| Lawrence County, MO | 16,649 | 233 | 139.95 |
| McDonald County, MO | 9,925 | 259 | 260.96 |
| Missouri | 13,035,872 | 1,846,762 | 1,416.68 |
| United States | 654,954,581 | 96,159,779 | 1,468.19 |

HUD-Assisted Units, Rate per 10,000 Housing Units

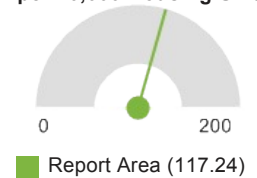

Note: This indicator is compared with the state average.

Data Source: [US Department of Housing and Urban Development](#). 2013. Source geography: County

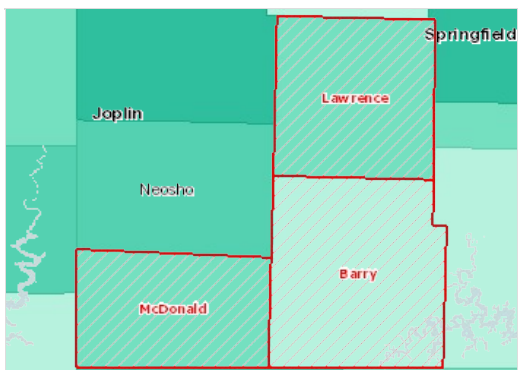

Assisted Housing Units, All by County, HUD 2013

- Over 1,000
- 401 - 1,000
- 101 - 400
- 1 - 100
- No Units
- Report Area

Assisted Housing Units - HUD Programs - by Assistance Program

| Report Area | Housing Choice Voucher Units | Section 8 New Construction / Substantial Rehabilitation Units | Section 236 Units (Federal Housing Authority Projects) | Public Housing Units | Other Multi-Family Program Units (RAP, SUP, Section 202/811, etc.) |
|---------------------|------------------------------|---|--|----------------------|--|
| Report Area | 67 | 114 | 0 | 336 | 0 |
| Barry County, MO | 25 | 0 | 0 | 0 | 0 |
| Lawrence County, MO | 31 | 114 | 0 | 88 | 0 |
| McDonald County, MO | 11 | 0 | 0 | 248 | 0 |

| Report Area | Housing Choice Voucher Units | Section 8 New Construction / Substantial Rehabilitation Units | Section 236 Units (Federal Housing Authority Projects) | Public Housing Units | Other Multi-Family Program Units (RAP, SUP, Section 202/811, etc.) |
|---------------|------------------------------|---|--|----------------------|--|
| Missouri | 43,441 | 20,412 | 1,784 | 17,538 | 13,981 |
| United States | 2,386,237 | 840,900 | 126,859 | 1,150,867 | 656,456 |

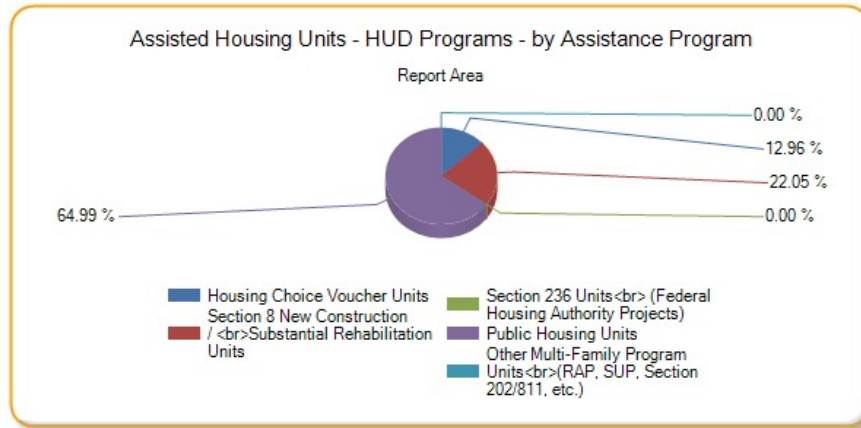

Assisted Housing Units - HUD Programs - by Assistance Program

This indicator reports the number of assisted units in each program type as a proportion of the total state share.

| Report Area | All Units | Housing Choice Voucher Units | Section 8 New Construction / Substantial Rehabilitation Units | Section 236 Units (Federal Housing Authority Projects) | Public Housing Units | Other Multi-Family Program Units (RAP, SUP, Section 202/811, etc.) |
|---------------------|-----------|------------------------------|---|--|----------------------|--|
| Report Area | 0.53% | 0.15% | 0.56% | 0% | 1.92% | 0% |
| Barry County, MO | 0.03% | 0.06% | 0% | 0% | 0% | 0% |
| Lawrence County, MO | 0.24% | 0.07% | 0.56% | 0% | 0.5% | 0% |
| McDonald County, MO | 0.27% | 0.03% | 0% | 0% | 1.41% | 0% |

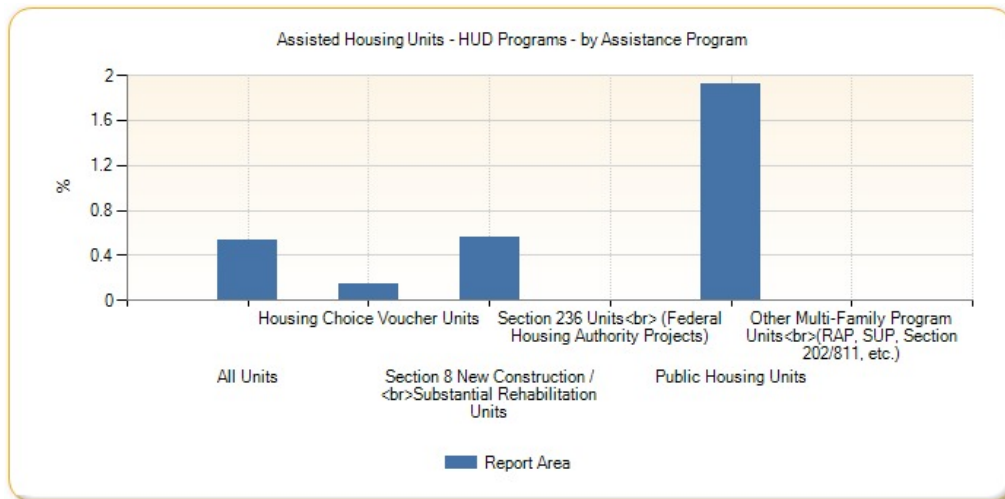

Housing Environment - Housing Unit Age

This indicator reports, for a given geographic area, the median year in which all housing units (vacant and occupied) were first constructed. The year the structure was built provides information on the age of housing units. These data help identify new housing construction and measures the disappearance of old housing from the inventory, when used in combination with data from previous years. This data also serves to aid in the development of formulas to determine substandard housing and provide assistance in forecasting future services, such as energy consumption and fire protection.

| Report Area | Total Housing Units | Median Year Structures Built |
|---------------------|---------------------|------------------------------|
| Report Area | 43,899 | |
| Barry County, MO | 17,462 | 1980 |
| Lawrence County, MO | 16,572 | 1975 |
| McDonald County, MO | 9,865 | 1980 |
| Missouri | 2,713,829 | 1975 |
| United States | 132,057,808 | 1976 |

Data Source: US Census Bureau, [American Community Survey](#), 2009-13. Source geography: Tract

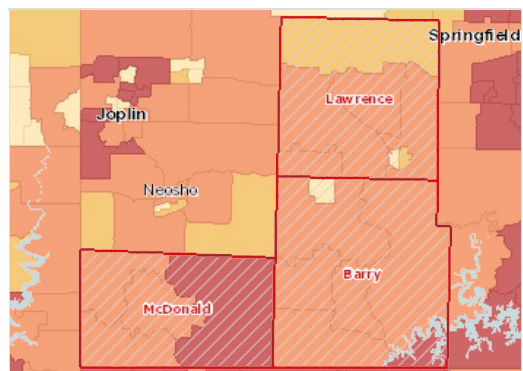

Median Year Structure Built by Tract, ACS 2009-13

- Newer than 1985
- 1976 - 1985
- 1966 - 1975
- Older than 1966
- No Data or Data Suppressed
- Report Area

All Housing Units by Age (Time Period Constructed), Total

| Report Area | Before 1960 | 1960-1979 | 1980-1999 | 2000-2010 | After 2010 |
|---------------------|-------------|------------|------------|------------|------------|
| Report Area | 11,960 | 11,226 | 13,576 | 6,707 | 430 |
| Barry County, MO | 4,205 | 4,493 | 5,970 | 2,595 | 199 |
| Lawrence County, MO | 5,478 | 4,113 | 4,227 | 2,655 | 99 |
| McDonald County, MO | 2,277 | 2,620 | 3,379 | 1,457 | 132 |
| Missouri | 838,763 | 753,821 | 726,479 | 380,278 | 14,488 |
| United States | 39,488,480 | 35,676,692 | 36,735,368 | 19,385,496 | 771,765 |

All Housing Units by Age (Time Period Constructed), Percentage

| Report Area | Before 1960 | 1960-1979 | 1980-1999 | 2000-2010 | After 2010 |
|---------------------|-------------|-----------|-----------|-----------|------------|
| Report Area | 27.24% | 25.57% | 30.93% | 15.28% | 0.98% |
| Barry County, MO | 24.08% | 25.73% | 34.19% | 14.86% | 1.14% |
| Lawrence County, MO | 33.06% | 24.82% | 25.51% | 16.02% | 0.6% |
| McDonald County, MO | 23.08% | 26.56% | 34.25% | 14.77% | 1.34% |
| Missouri | 30.91% | 27.78% | 26.77% | 14.01% | 0.53% |
| United States | 29.9% | 27.02% | 27.82% | 14.68% | 0.58% |

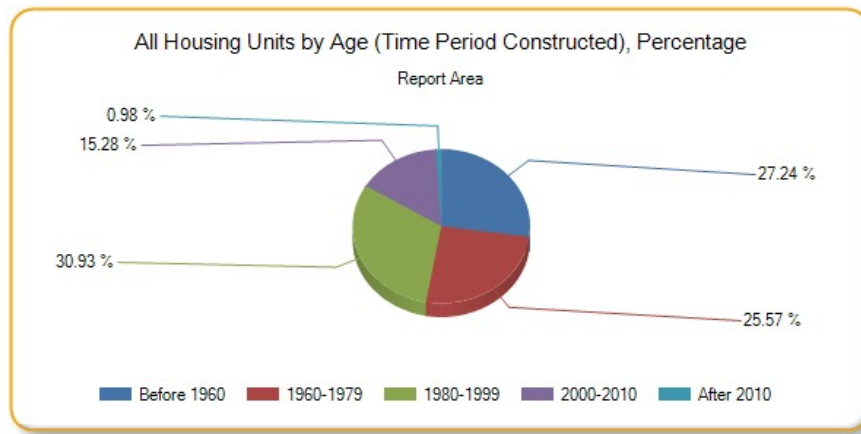

Owner-Occupied Housing Units by Age, Total

| Report Area | Before 1960 | 1960-1979 | 1980-1999 | 2000-2010 | After 2010 |
|---------------------|-------------|------------|------------|------------|------------|
| Report Area | 7,200 | 6,773 | 8,219 | 4,267 | 276 |
| Barry County, MO | 2,532 | 2,559 | 3,571 | 1,435 | 120 |
| Lawrence County, MO | 3,488 | 2,688 | 2,581 | 1,996 | 55 |
| McDonald County, MO | 1,180 | 1,526 | 2,067 | 836 | 101 |
| Missouri | 470,773 | 433,522 | 455,357 | 245,329 | 8,960 |
| United States | 21,674,556 | 19,387,958 | 21,685,232 | 11,856,209 | 471,745 |

Owner-Occupied Housing Units by Age, Percentage

| Report Area | Before 1960 | 1960-1979 | 1980-1999 | 2000-2010 | After 2010 |
|---------------------|-------------|-----------|-----------|-----------|------------|
| Report Area | 26.93% | 25.33% | 30.74% | 15.96% | 1.03% |
| Barry County, MO | 24.78% | 25.05% | 34.95% | 14.05% | 1.17% |
| Lawrence County, MO | 32.27% | 24.87% | 23.88% | 18.47% | 0.51% |
| McDonald County, MO | 20.67% | 26.73% | 36.2% | 14.64% | 1.77% |
| Missouri | 29.17% | 26.86% | 28.21% | 15.2% | 0.56% |
| United States | 28.87% | 25.82% | 28.88% | 15.79% | 0.63% |

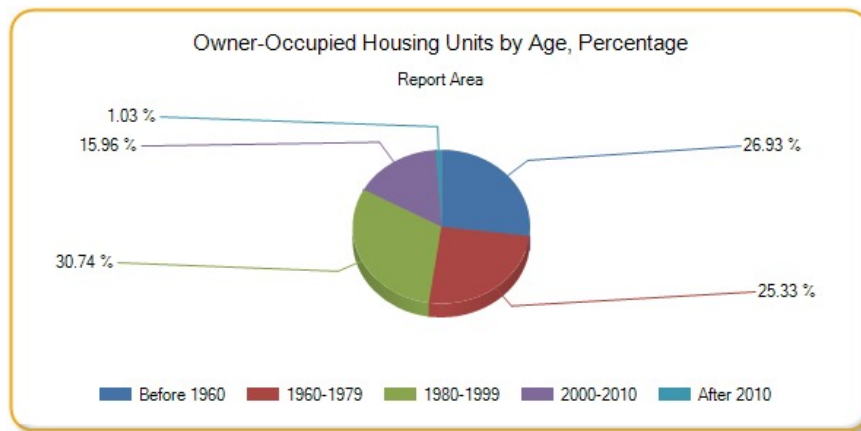

Renter-Occupied Housing Units by Age, Total

| Report Area | Before 1960 | 1960-1979 | 1980-1999 | 2000-2010 | After 2010 |
|-------------|-------------|-----------|-----------|-----------|------------|
|-------------|-------------|-----------|-----------|-----------|------------|

| | | | | | |
|---------------------|------------|------------|------------|-----------|---------|
| Report Area | 2,694 | 2,359 | 3,347 | 1,228 | 139 |
| Barry County, MO | 832 | 768 | 1,225 | 352 | 70 |
| Lawrence County, MO | 1,230 | 916 | 1,346 | 479 | 38 |
| McDonald County, MO | 632 | 675 | 776 | 397 | 31 |
| Missouri | 235,705 | 227,875 | 187,615 | 90,147 | 4,848 |
| United States | 12,652,058 | 11,909,361 | 10,618,427 | 5,083,632 | 271,038 |

Renter-Occupied Housing Units by Age, Percentage

| Report Area | Before 1960 | 1960-1979 | 1980-1999 | 2000-2010 | After 2010 |
|---------------------|-------------|-----------|-----------|-----------|------------|
| Report Area | 27.58% | 24.15% | 34.27% | 12.57% | 1.42% |
| Barry County, MO | 25.62% | 23.65% | 37.73% | 10.84% | 2.16% |
| Lawrence County, MO | 30.68% | 22.85% | 33.57% | 11.95% | 0.95% |
| McDonald County, MO | 25.17% | 26.88% | 30.9% | 15.81% | 1.23% |
| Missouri | 31.59% | 30.54% | 25.14% | 12.08% | 0.65% |
| United States | 31.21% | 29.38% | 26.2% | 12.54% | 0.67% |

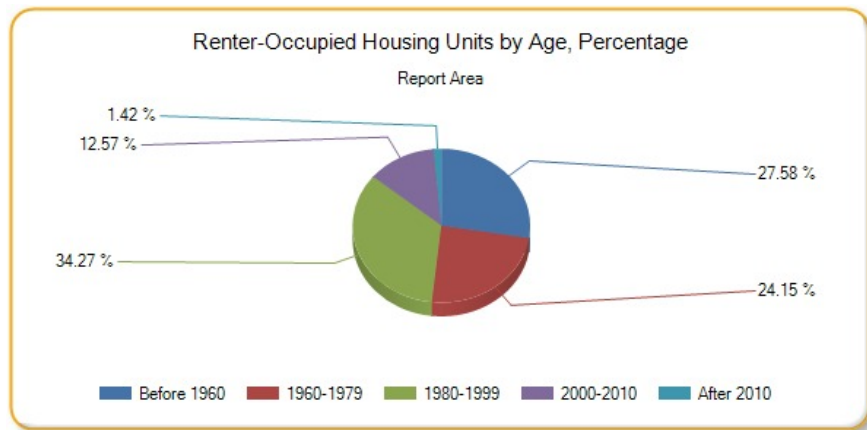

Housing Environment - Overcrowded Housing

This indicator reports data on overcrowded housing from the latest 5-year American Community Survey. The Census Bureau has no official definition of crowded units, but this report considers units with more than one occupant per room to be crowded.

| Report Area | Total Occupied Housing Units | Overcrowded Housing Units | Percentage of Housing Units Overcrowded |
|---------------------|------------------------------|---------------------------|---|
| Report Area | 34,767 | 1,208 | 3.47% |
| Barry County, MO | 12,739 | 351 | 2.76% |
| Lawrence County, MO | 14,364 | 319 | 2.22% |
| McDonald County, MO | 7,664 | 538 | 7.02% |
| Missouri | 2,008,301 | 39,126 | 1.95% |
| United States | 90,126,088 | 3,797,345 | 4.21% |

Percentage of Housing Units Overcrowded

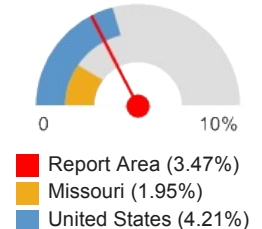

Note: This indicator is compared with the state average.

Data Source: US Census Bureau, [American Community Survey](#). 2008-12. Source geography: Tract

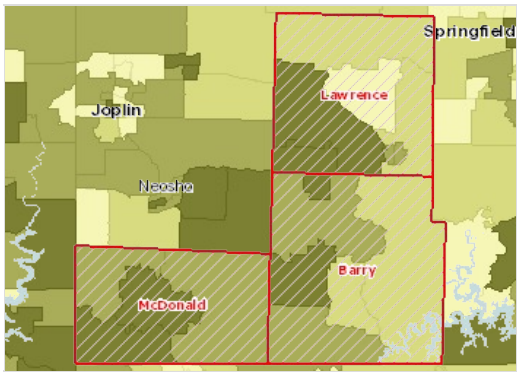

Overcrowded Housing (Over 1 Person/Room), Percent by Tract, ACS 2008-12

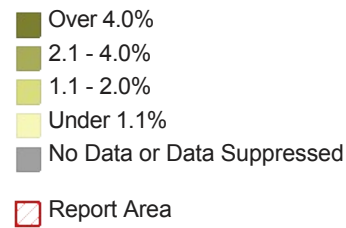

Households by Occupancy (Persons per Room), Total

| Report Area | Less Than 0.51 | 0.51 - 1.00 | 1.01 - 1.50 | 1.51 - 2.00 | Over 2.00 |
|---------------------|----------------|-------------|-------------|-------------|-----------|
| Report Area | 26,487 | 9,076 | 886 | 248 | 123 |
| Barry County, MO | 10,106 | 3,167 | 287 | 60 | 36 |
| Lawrence County, MO | 10,814 | 3,696 | 249 | 94 | 54 |
| McDonald County, MO | 5,567 | 2,213 | 350 | 94 | 33 |
| Missouri | 1,783,081 | 536,566 | 29,097 | 7,179 | 2,347 |
| United States | 81,770,048 | 29,737,792 | 2,579,766 | 815,466 | 323,735 |

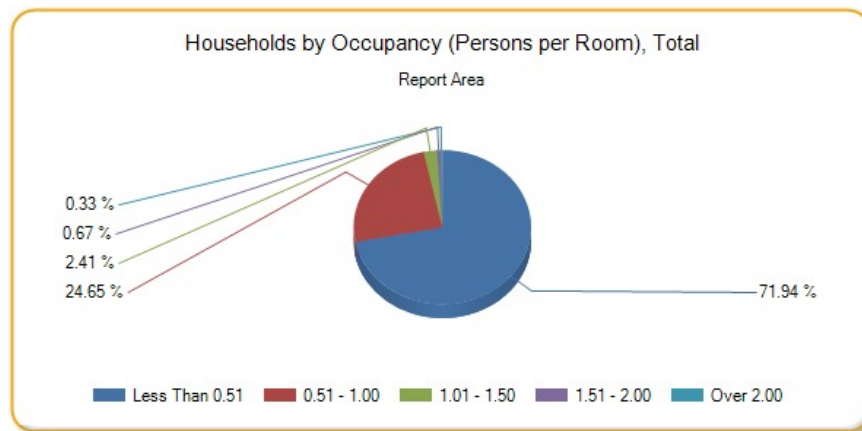

Households by Occupancy (Persons per Room), Percentage of Total Occupied Households

| Report Area | Less Than 0.51 | 0.51 - 1.00 | 1.01 - 1.50 | 1.51 - 2.00 | Over 2.00 |
|---------------------|----------------|-------------|-------------|-------------|-----------|
| Report Area | 71.94% | 24.65% | 2.41% | 0.67% | 0.33% |
| Barry County, MO | 74% | 23.19% | 2.1% | 0.44% | 0.26% |
| Lawrence County, MO | 72.54% | 24.79% | 1.67% | 0.63% | 0.36% |
| McDonald County, MO | 67.42% | 26.8% | 4.24% | 1.14% | 0.4% |
| Missouri | 75.61% | 22.75% | 1.23% | 0.3% | 0.1% |
| United States | 70.96% | 25.81% | 2.24% | 0.71% | 0.28% |

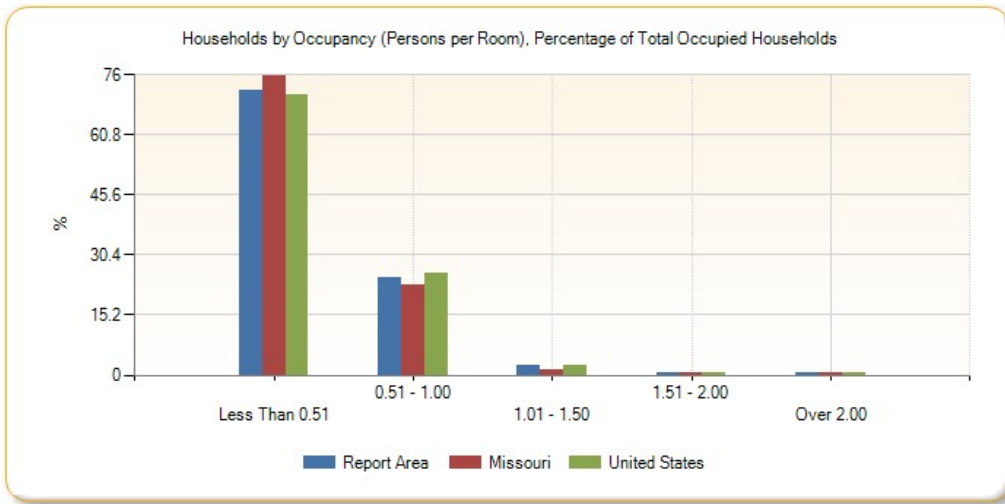

Housing Environment - Substandard Housing

This indicator reports the number and percentage of owner- and renter-occupied housing units having at least one of the following conditions: 1) lacking complete plumbing facilities, 2) lacking complete kitchen facilities, 3) with 1.01 or more occupants per room, 4) selected monthly owner costs as a percentage of household income greater than 30 percent, and 5) gross rent as a percentage of household income greater than 30 percent. Selected conditions provide information in assessing the quality of the housing inventory and its occupants. This data is used to easily identify homes where the quality of living and housing can be considered substandard.

| Report Area | Total Occupied Housing Units | Occupied Housing Units with One or More Substandard Conditions | Percent Occupied Housing Units with One or More Substandard Conditions |
|---------------------|------------------------------|--|--|
| Report Area | 36,502 | 9,937 | 27.22% |
| Barry County, MO | 13,464 | 3,505 | 26.03% |
| Lawrence County, MO | 14,817 | 3,809 | 25.71% |
| McDonald County, MO | 8,221 | 2,623 | 31.91% |
| Missouri | 2,360,131 | 704,745 | 29.86% |
| United States | 115,610,216 | 41,747,016 | 36.11% |

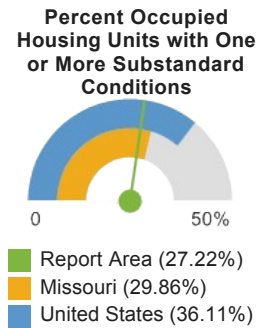

Note: This indicator is compared with the state average.

Data Source: US Census Bureau, [American Community Survey](#), 2009-13. Source geography: Tract

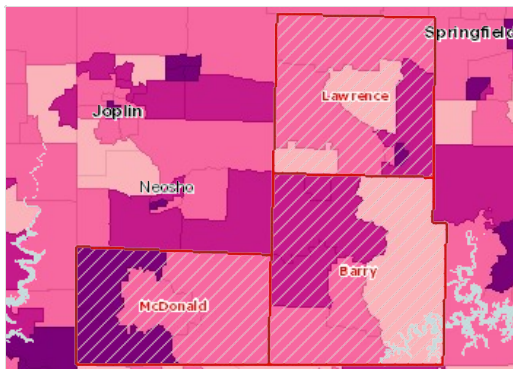

Substandard Housing Units, Percent of Total by Tract, ACS 2009-13

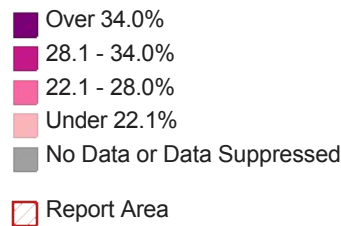

Substandard Housing: Number of Substandard Conditions Present

| Report Area | No Conditions | One Condition | Two or Three Conditions | Four Conditions |
|---------------------|---------------|---------------|-------------------------|-----------------|
| Report Area | 72.78% | 25.71% | 1.47% | 0.05% |
| Barry County, MO | 73.97% | 24.61% | 1.42% | 0% |
| Lawrence County, MO | 74.29% | 24.36% | 1.23% | 0.11% |
| McDonald County, MO | 68.09% | 29.91% | 1.99% | 0% |

| Report Area | No Conditions | One Condition | Two or Three Conditions | Four Conditions |
|---------------|---------------|---------------|-------------------------|-----------------|
| Missouri | 70.14% | 28.7% | 1.15% | 0.01% |
| United States | 63.89% | 33.96% | 2.14% | 0.01% |

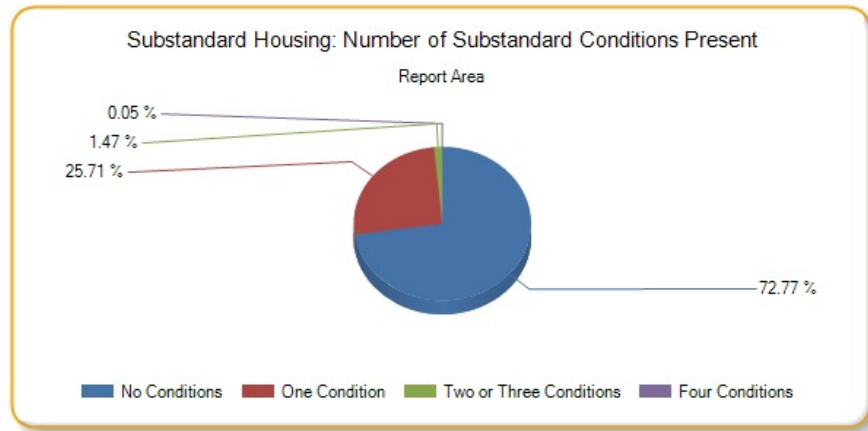

Substandard Housing: Households Lacking Complete Plumbing Facilities

Complete plumbing facilities include: (a) hot and cold running water, (b) a flush toilet, and (c) a bathtub or shower. All three facilities must be located inside the house, apartment, or mobile home, but not necessarily in the same room. Housing units are classified as lacking complete plumbing facilities when any of the three facilities is not present.

| Report Area | Total Occupied Housing Units | Housing Units Lacking Complete Plumbing Facilities | Housing Units Lacking Complete Plumbing Facilities, Percent |
|---------------------|------------------------------|--|---|
| Report Area | 36,502 | 244 | 0.67% |
| Barry County, MO | 13,464 | 107 | 0.79% |
| Lawrence County, MO | 14,817 | 54 | 0.36% |
| McDonald County, MO | 8,221 | 83 | 1.01% |
| Missouri | 2,360,131 | 10,831 | 0.46% |
| United States | 115,610,216 | 572,007 | 0.49% |

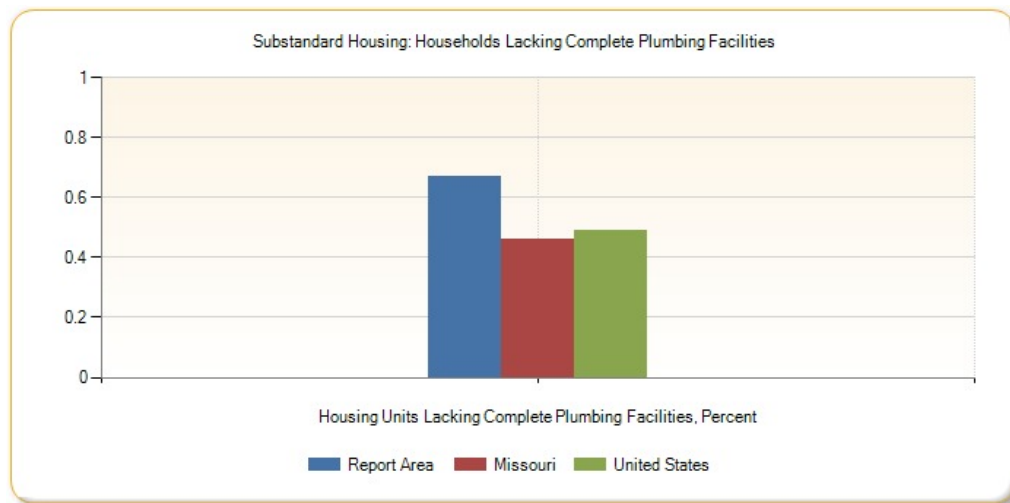

Substandard Housing: Households Lacking Complete Kitchen Facilities

A unit has complete kitchen facilities when it has all three of the following facilities: (a) a sink with a faucet, (b) a stove or range, and (c) a refrigerator. All kitchen facilities must be located in the house, apartment, or mobile home, but they need not be in the same room. A housing unit having only a microwave or portable heating equipment such as a hot plate or camping stove should not be considered as having complete kitchen facilities. An icebox is not considered to be a refrigerator.

| Report Area | Total Occupied Housing Units | Housing Units Lacking Complete Kitchen Facilities | Housing Units Lacking Complete Kitchen Facilities, Percent |
|-------------|------------------------------|---|--|
| Report Area | 43,899 | 1,989 | 4.53% |

| Report Area | Total Occupied Housing Units | Housing Units Lacking Complete Kitchen Facilities | Housing Units Lacking Complete Kitchen Facilities, Percent |
|---------------------|------------------------------|---|--|
| Barry County, MO | 17,462 | 715 | 4.09% |
| Lawrence County, MO | 16,572 | 763 | 4.6% |
| McDonald County, MO | 9,865 | 511 | 5.18% |
| Missouri | 2,713,829 | 101,410 | 3.74% |
| United States | 132,057,808 | 3,958,536 | 3% |

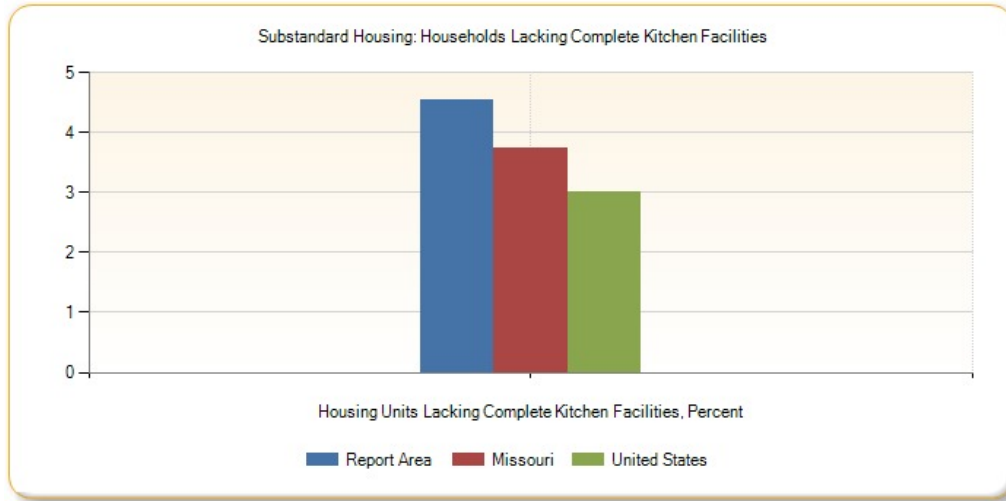

Substandard Housing: Households Lacking Telephone Service

A telephone must be in working order and service available in the house, apartment, or mobile home that allows the respondent to both make and receive calls. Households that have cell-phones (no land-line) are counted as having telephone service available. Households whose service has been discontinued for nonpayment or other reasons are not counted as having telephone service available.

| Report Area | Total Housing Units Lacking Telephone Service | Total Housing Units Lacking Telephone Service, Percent | Owner-Occupied Units Lacking Telephone Service | Owner-Occupied Units Lacking Telephone Service, Percent | Renter-Occupied Units Lacking Telephone Service | Renter-Occupied Units Lacking Telephone Service, Percent |
|---------------------|---|--|--|---|---|--|
| Report Area | 1,348 | 3.69% | 569 | 2.13% | 779 | 7.98% |
| Barry County, MO | 441 | 3.28% | 141 | 1.38% | 300 | 9.24% |
| Lawrence County, MO | 474 | 3.2% | 260 | 2.41% | 214 | 5.34% |
| McDonald County, MO | 433 | 5.27% | 168 | 2.94% | 265 | 10.55% |
| Missouri | 62,033 | 2.63% | 27,045 | 1.68% | 34,988 | 4.69% |
| United States | 2,825,796 | 2.44% | 1,093,979 | 1.46% | 1,731,817 | 4.27% |

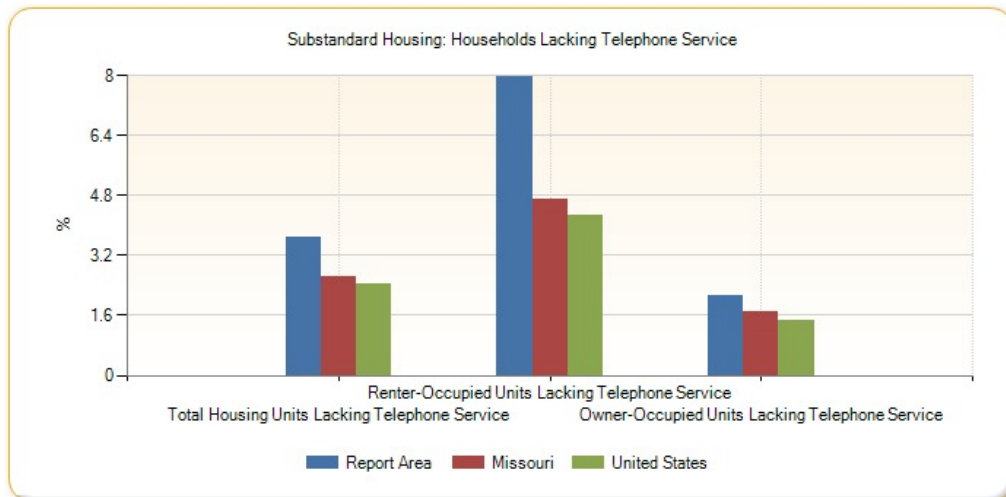

Housing Environment - Vacancy Rate

This indicator reports the number and percentage of housing units that are vacant. A housing unit is considered vacant by the American Community Survey if no one is living in it at the time of interview. Units occupied at the time of interview entirely by persons who are staying two months or less and who have a more permanent residence elsewhere are considered to be temporarily occupied, and are classified as "vacant."

| Report Area | Total Housing Units | Vacant Housing Units | Vacant Housing Units, Percent |
|---------------------|---------------------|----------------------|-------------------------------|
| Report Area | 43,899 | 7,397 | 16.85% |
| Barry County, MO | 17,462 | 3,998 | 22.9% |
| Lawrence County, MO | 16,572 | 1,755 | 10.59% |
| McDonald County, MO | 9,865 | 1,644 | 16.66% |
| Missouri | 2,713,829 | 353,698 | 13.03% |
| United States | 132,057,808 | 16,447,588 | 12.45% |

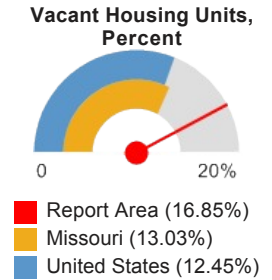

Note: This indicator is compared with the state average.

Data Source: US Census Bureau, [American Community Survey](#). 2009-13. Source geography: Tract

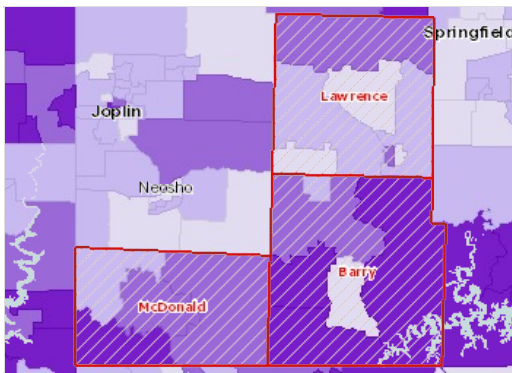

Vacant Housing Units, Percent by Tract, ACS 2009-13

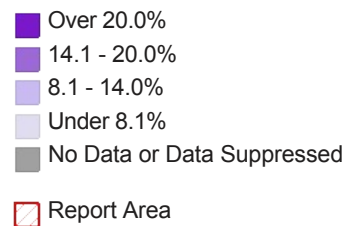

Vacant Housing Units by Housing Market Classification, Total

| Report Area | Vacant Housing Units, for Sale | Vacant Housing Units, for Rent | Vacant Housing Units, for Other Use |
|---------------------|--------------------------------|--------------------------------|-------------------------------------|
| Report Area | 813 | 651 | 5,933 |
| Barry County, MO | 163 | 171 | 3,664 |
| Lawrence County, MO | 454 | 286 | 1,015 |
| McDonald County, MO | 196 | 194 | 1,254 |
| Missouri | 50,440 | 71,040 | 232,218 |
| United States | 2,290,610 | 3,830,007 | 10,326,971 |

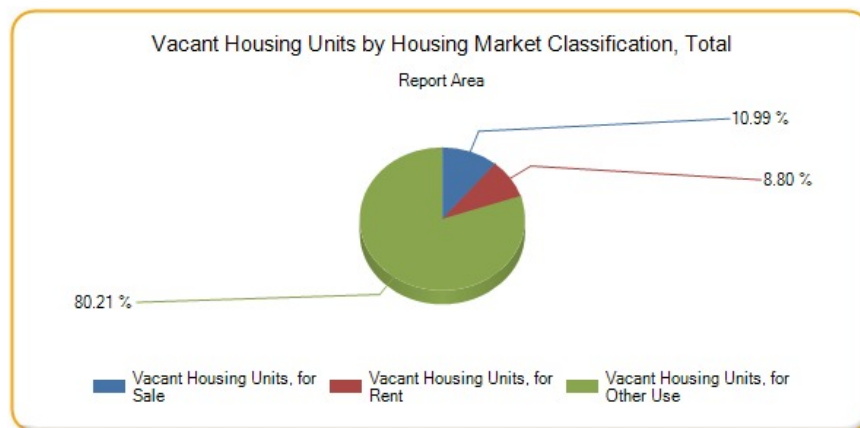

Vacant Housing Units by Housing Market Classification, Percent

| Report Area | Vacant Housing Units, for Sale | Vacant Housing Units, for Rent | Vacant Housing Units, for Other Use |
|---------------------|--------------------------------|--------------------------------|-------------------------------------|
| Report Area | 2.95% | 6.25% | 44.51% |
| Barry County, MO | 1.57% | 5% | 47.82% |
| Lawrence County, MO | 4.03% | 6.66% | 36.64% |
| McDonald County, MO | 3.32% | 7.17% | 43.27% |
| Missouri | 3.03% | 8.69% | 39.63% |
| United States | 2.96% | 8.63% | 38.57% |

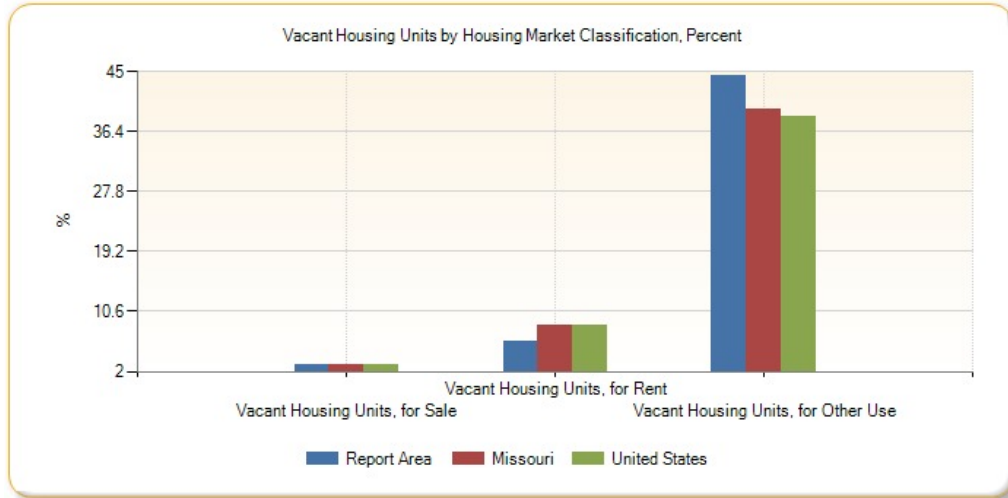

Liquor Store Access

This indicator reports the number of beer, wine, and liquor stores per 100,000 population, as defined by North American Industry Classification System (NAICS) Code 445310. This indicator is relevant because it provides a measure of healthy food access and environmental influences on dietary behaviors.

| Report Area | Total Population | Number of Establishments | Establishments, Rate per 100,000 Population |
|---------------------|------------------|--------------------------|---|
| Report Area | 97,314 | 13 | 13.36 |
| Barry County, MO | 35,597 | 6 | 16.86 |
| Lawrence County, MO | 38,634 | 2 | 5.18 |
| McDonald County, MO | 23,083 | 5 | 21.66 |
| Missouri | 5,988,927 | 387 | 6.46 |
| United States | 312,732,537 | 32,759 | 10.48 |

Liquor Stores, Rate (Per 100,000 Population)

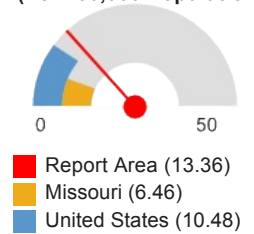

Note: This indicator is compared with the state average.
 Data Source: US Census Bureau, [County Business Patterns](#). Additional data analysis by [CARES](#). 2013. Source geography: County

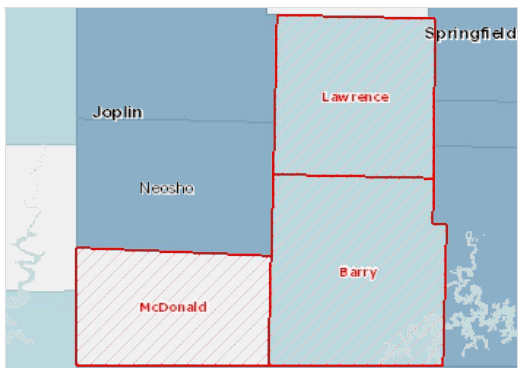

Beer, Wine and Liquor Stores, Rate (Per 100,000 Pop.) by County, CBP 2013

- Over 18.0
- 12.1 - 18.0
- 6.1 - 12.0
- Under 6.1
- No Beer, Wine, or Liquor Stores
- Report Area

**Beer, Wine and Liquor Stores,
Rate per 100,000 Population by Year, 2008 through 2012**

| Report Area | 2008 | 2009 | 2010 | 2011 | 2012 | 2013 |
|---------------------|------|------|-------|-------|-------|-------|
| Report Area | 7.19 | 8.22 | 9.25 | 12.33 | 13.36 | 13.36 |
| Barry County, MO | 5.62 | 8.43 | 11.24 | 11.24 | 14.05 | 16.86 |
| Lawrence County, MO | 5.18 | 5.18 | 5.18 | 5.18 | 7.77 | 5.18 |
| McDonald County, MO | 13 | 13 | 13 | 25.99 | 21.66 | 21.66 |
| Missouri | 6.23 | 6.29 | 6.36 | 6.26 | 6.31 | 6.46 |
| United States | 9.83 | 9.93 | 10.08 | 10.2 | 10.35 | 10.48 |

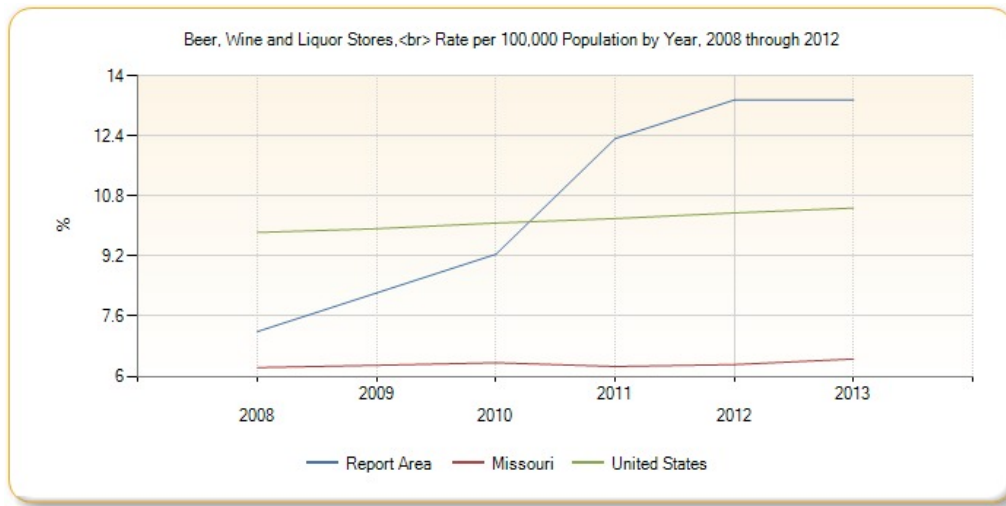

Low Income Population with Low Food Access

| Report Area | Total Population | Low Income Population with Low Food Access | Percent Low Income Population with Low Food Access |
|---------------------|------------------|--|--|
| Report Area | 97,314 | 5,356 | 5.5% |
| Barry County, MO | 35,597 | 1,962 | 5.51% |
| Lawrence County, MO | 38,634 | 2,882 | 7.46% |
| McDonald County, MO | 23,083 | 512 | 2.22% |
| Missouri | 5,988,927 | 420,821 | 7.03% |
| United States | 308,745,538 | 19,347,047 | 6.27% |

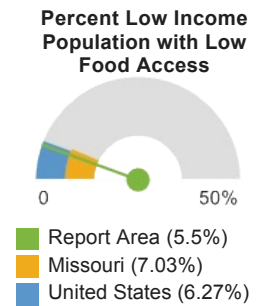

Note: This indicator is compared with the state average.
Data Source: US Department of Agriculture, Economic Research Service, [USDA - Food Access Research Atlas](#), 2010.
Source geography: Tract

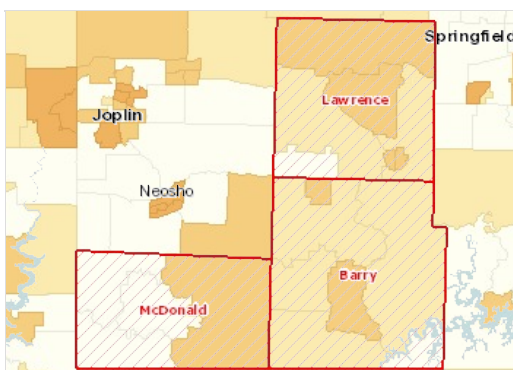

Population with Limited Food Access, Low Income, Percent by Tract, FARA 2010

- Over 50.0%
- 20.1 - 50.0%
- 5.1 - 20.0%
- Under 5.1%
- No Low Food Access
- Report Area

Modified Retail Food Environment Index

This indicator reports the percentage of population living in census tracts with no or low access to healthy retail food stores. Figures are based on the CDC Modified Retail Food Environment Index. For this indicator, low food access tracts are considered those with index scores of 10.0 or less.

| Report Area | Total Population | Percent Population in Tracts with No Food Outlet | Percent Population in Tracts with No Healthy Food Outlet | Percent Population in Tracts with Low Healthy Food Access | Percent Population in Tracts with Moderate Healthy Food Access | Percent Population in Tracts with High Healthy Food Access |
|---------------------|------------------|--|--|---|--|--|
| Report Area | 97,314 | 0% | 38.37% | 14.27% | 41% | 6.36% |
| Barry County, MO | 35,597 | 0% | 46.99% | 17% | 36.01% | 0% |
| Lawrence County, MO | 38,634 | 0% | 24.87% | 20.29% | 54.85% | 0% |
| McDonald County, MO | 23,083 | 0% | 47.66% | 0% | 25.52% | 26.82% |
| Missouri | 5,988,926 | 0.64% | 21.82% | 27.45% | 45.26% | 4.83% |
| United States | 312,474,470 | 0.99% | 18.63% | 30.89% | 43.28% | 5.02% |

Data Source: Centers for Disease Control and Prevention, [Division of Nutrition, Physical Activity, and Obesity](#). 2011. Source geography: Tract



Modified Retail Food Environmental Index Score by Tract, DNPAO 2011

- Index Score Over 30 (High Access)
- Index Score 15 - 30 (Moderate Access)
- Index Score 5 - 15 (Low Access)
- Index Score Under 5 (Poor Access)
- No Healthy Retail Food Outlet (No Access)
- No Retail Food Outlets Present (Food Desert)
- Report Area

Population with Low or No Healthy Food Access, Racial Disparity Index

| Report Area | Disparity Index Score (0 = No Disparity; 1 - 15 = Some Disparity; Over 15 = High Disparity) |
|---------------------|--|
| Report Area | 22.64 |
| Barry County, MO | 21.45 |
| Lawrence County, MO | 19.33 |
| McDonald County, MO | 27.35 |
| Missouri | 16.56 |
| United States | 16.59 |

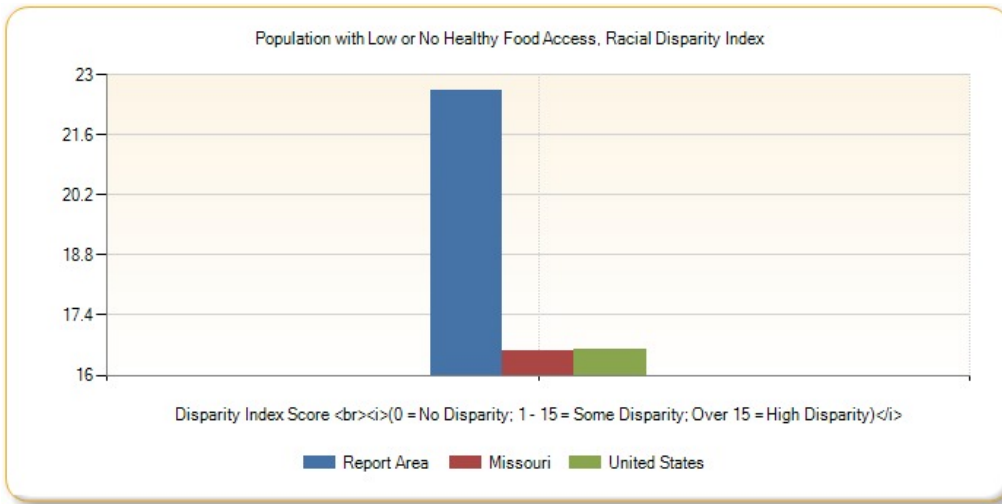

Population with Low or No Healthy Food Access by Race/Ethnicity, Percent

| Report Area | Total Population | Non-Hispanic White | Non-Hispanic Black | Non-Hispanic Asian | Non-Hispanic American Indian / Alaska Native | Non-Hispanic Other | Multiple Race | Hispanic or Latino |
|---------------------|------------------|--------------------|--------------------|--------------------|--|--------------------|---------------|--------------------|
| Report Area | 53.76 | 54.91% | 55.73% | 41.15% | 57.28% | 48.15% | 58.65% | 32.48% |
| Barry County, MO | 64.04 | 65.9% | 66.67% | 48.84% | 65.59% | 100% | 68.16% | 29.19% |
| Lawrence County, MO | 46.69 | 46.08% | 42.65% | 31.65% | 48.02% | 23.08% | 46.15% | 64.69% |
| McDonald County, MO | 49.12 | 52.01% | 72.73% | 44.44% | 57.31% | 60% | 60.1% | 16.31% |
| Missouri | 49.89 | 47.98% | 62.17% | 52.99% | 53.76% | 58.08% | 53.66% | 55.41% |
| United States | 52.02 | 49.33% | 64.15% | 51.26% | 54.56% | 57.92% | 53.64% | 54.98% |

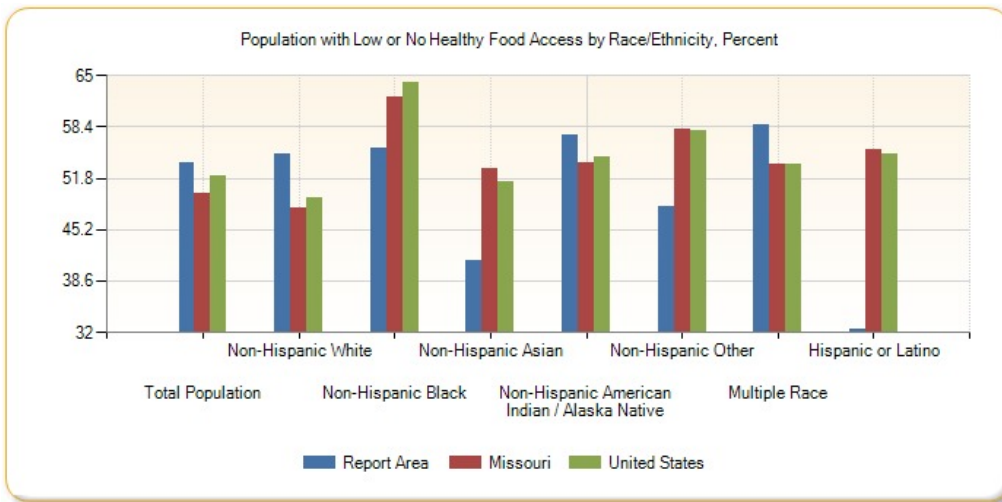

Population with Low or No Healthy Food Access by Race/Ethnicity, Total

| Report Area | Non-Hispanic White | Non-Hispanic Black | Non-Hispanic Asian | Non-Hispanic American Indian / Alaska Native | Non-Hispanic Other | Multiple Race | Hispanic or Latino |
|---------------------|--------------------|--------------------|--------------------|--|--------------------|---------------|--------------------|
| Report Area | 45,597 | 73 | 79 | 645 | 13 | 814 | 1,604 |
| Barry County, MO | 20,749 | 20 | 42 | 183 | 4 | 274 | 500 |
| Lawrence County, MO | 15,306 | 29 | 25 | 121 | 3 | 174 | 773 |

| Report Area | Non-Hispanic White | Non-Hispanic Black | Non-Hispanic Asian | Non-Hispanic American Indian / Alaska Native | Non-Hispanic Other | Multiple Race | Hispanic or Latino |
|---------------------|--------------------|--------------------|--------------------|--|--------------------|---------------|--------------------|
| McDonald County, MO | 9,542 | 24 | 12 | 341 | 6 | 366 | 331 |
| Missouri | 2,248,581 | 388,999 | 32,348 | 12,526 | 3,073 | 38,587 | 65,711 |
| United States | 95,978,903 | 21,776,320 | 5,189,224 | 1,128,698 | 270,921 | 2,468,453 | 19,410,660 |

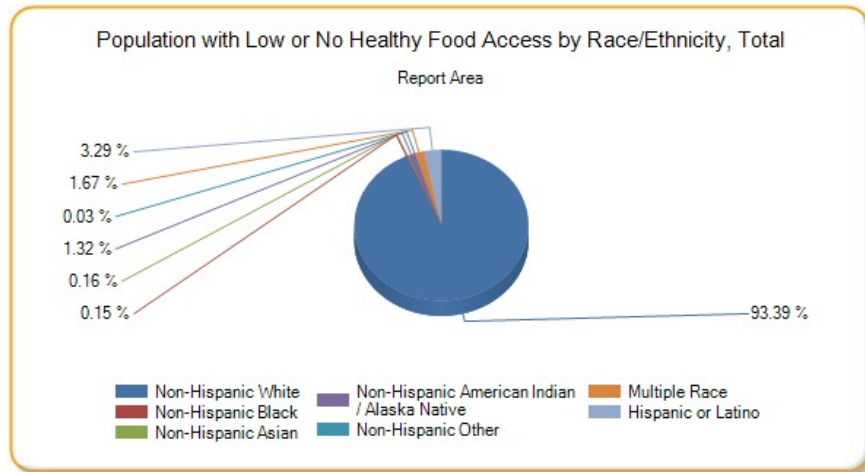

Population with Low Food Access

This indicator reports the percentage of the population living in census tracts designated as food deserts. A food desert is defined as a low-income census tract (where a substantial number or share of residents has low access to a supermarket or large grocery store. This indicator is relevant because it highlights populations and geographies facing food insecurity.

| Report Area | Total Population | Population with Low Food Access | Percent Population with Low Food Access |
|---------------------|------------------|---------------------------------|---|
| Report Area | 97,314 | 14,579 | 14.98% |
| Barry County, MO | 35,597 | 5,844 | 16.42% |
| Lawrence County, MO | 38,634 | 7,036 | 18.21% |
| McDonald County, MO | 23,083 | 1,699 | 7.36% |
| Missouri | 5,988,927 | 1,535,954 | 25.65% |
| United States | 308,745,538 | 72,905,540 | 23.61% |

Percent Population with Low Food Access

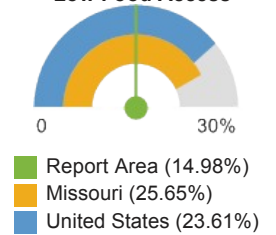

Note: This indicator is compared with the state average.
 Data Source: US Department of Agriculture, Economic Research Service, [USDA - Food Access Research Atlas](#), 2010.
 Source geography: Tract

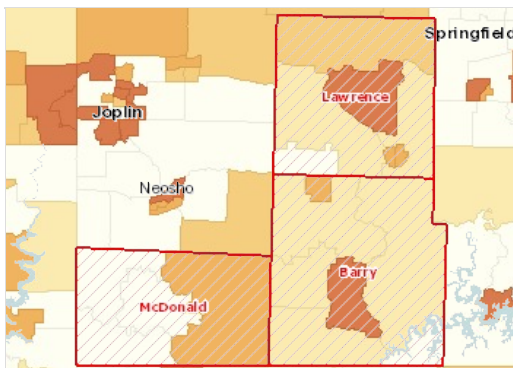

Population with Limited Food Access, Percent by Tract, FARA 2010

- Over 50.0%
- 20.1 - 50.0%
- 5.1 - 20.0%
- Under 5.1%
- No Low Food Access
- Report Area

Recreation and Fitness Facility Access

This indicator reports the number per 100,000 population of recreation and fitness facilities as defined by North American Industry Classification System (NAICS) Code 713940. This indicator is relevant because access to recreation and fitness facilities encourages physical activity and other healthy behaviors.

| Report Area | Total Population | Number of Establishments | Establishments, Rate per 100,000 Population |
|---------------------|------------------|--------------------------|---|
| Report Area | 97,314 | 3 | 3.08 |
| Barry County, MO | 35,597 | 2 | 5.62 |
| Lawrence County, MO | 38,634 | 1 | 2.59 |
| McDonald County, MO | 23,083 | 0 | 0 |
| Missouri | 5,988,927 | 575 | 9.6 |
| United States | 312,732,537 | 30,393 | 9.72 |

Recreation and Fitness Facilities, Rate (Per 100,000 Population)

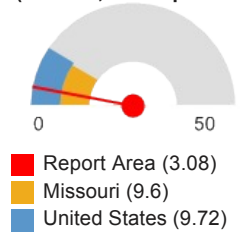

Note: This indicator is compared with the state average.

Data Source: US Census Bureau, [County Business Patterns](#). Additional data analysis by [CARES](#). 2013. Source geography: County

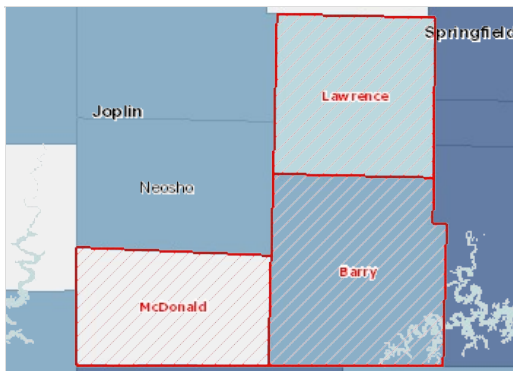

Recreation and Fitness Facilities, Rate (Per 100,000 Pop.) by County, CBP 2013

- Over 12.0
- 8.1 - 12.0
- 4.1 - 8.0
- Under 4.1
- No Fitness and Recreation Centers
- Report Area

Recreation and Fitness Facilities, Rate per 100,000 Population by Year, 2008 through 2012

| Report Area | 2008 | 2009 | 2010 | 2011 | 2012 | 2013 |
|---------------------|-------|-------|-------|-------|------|------|
| Report Area | 8.22 | 7.19 | 9.25 | 8.22 | 4.11 | 3.08 |
| Barry County, MO | 11.24 | 11.24 | 11.24 | 11.24 | 5.62 | 5.62 |
| Lawrence County, MO | 7.77 | 5.18 | 10.35 | 7.77 | 5.18 | 2.59 |
| McDonald County, MO | 4.33 | 4.33 | 4.33 | 4.33 | 0 | 0 |
| Missouri | 10.44 | 10.02 | 9.72 | 9.65 | 9.5 | 9.6 |
| United States | 9.91 | 9.71 | 9.57 | 9.44 | 9.44 | 9.73 |

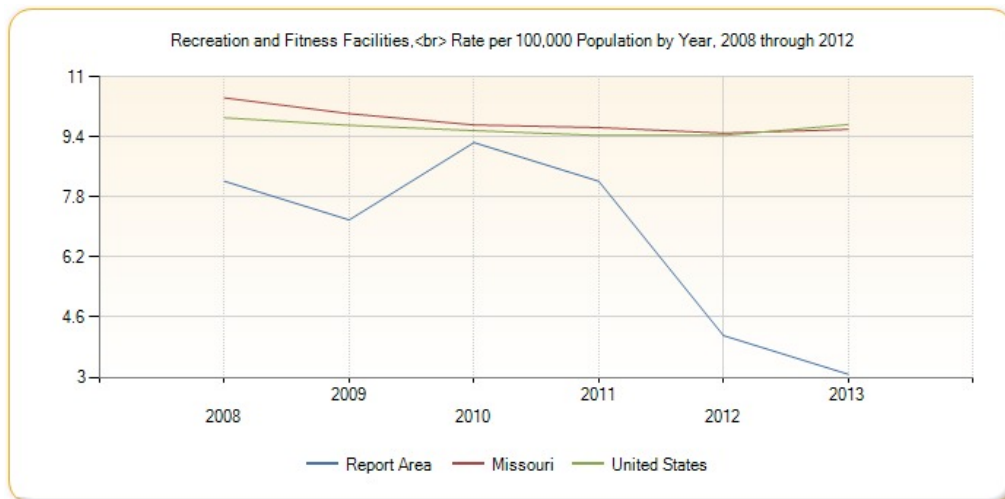

SNAP-Authorized Food Store Access

This indicator reports the number of SNAP-authorized food stores as a rate per 100,000 population. SNAP-authorized stores include grocery stores as well as supercenters, specialty food stores, and convenience stores that are authorized to accept SNAP (Supplemental Nutrition Assistance Program) benefits.

| Report Area | Total Population | Total SNAP-Authorized Retailers | SNAP-Authorized Retailers, Rate per 100,000 Population |
|---------------------|------------------|---------------------------------|--|
| Report Area | 97,314 | 99 | 101.73 |
| Barry County, MO | 35,597 | 43 | 120.8 |
| Lawrence County, MO | 38,634 | 32 | 82.83 |
| McDonald County, MO | 23,083 | 24 | 103.97 |
| Missouri | 5,988,927 | 4,543 | 75.86 |
| United States | 312,471,327 | 245,113 | 78.44 |

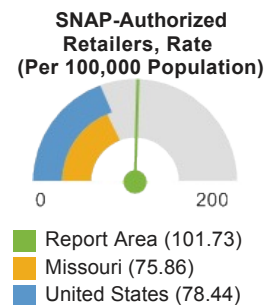

Note: This indicator is compared with the state average.

Data Source: US Department of Agriculture, Food and Nutrition Service, [USDA - SNAP Retailer Locator](#). Additional data analysis by [CARES](#). 2014. Source geography: Tract

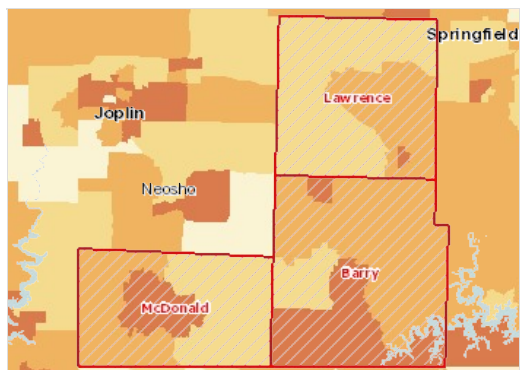

SNAP-Authorized Retailers, Rate per 10,000 Population by Tract, USDA 2014

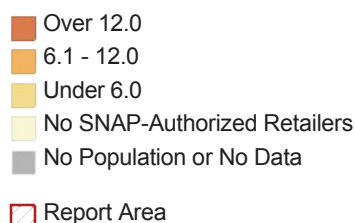

Use of Public Transportation

This indicator reports the percentage of population using public transportation as their primary means of commute to work. Public transportation includes buses or trolley buses, streetcars or trolley cars, subway or elevated rails, and ferryboats.

| Report Area | Total Population Employed Age 16 | Population Using Public Transit for Commute to Work | Percent Population Using Public Transit for Commute to Work |
|---------------------|----------------------------------|---|---|
| Report Area | 38,870 | 108 | 0.28% |
| Barry County, MO | 13,812 | 61 | 0.44% |
| Lawrence County, MO | 15,893 | 36 | 0.23% |
| McDonald County, MO | 9,165 | 11 | 0.12% |
| Missouri | 2,738,553 | 40,285 | 1.47% |
| United States | 139,786,640 | 7,000,722 | 5.01% |

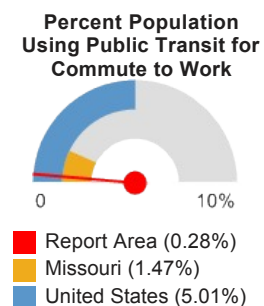

Note: This indicator is compared with the state average.

Data Source: US Census Bureau, [American Community Survey](#). 2009-13. Source geography: Tract

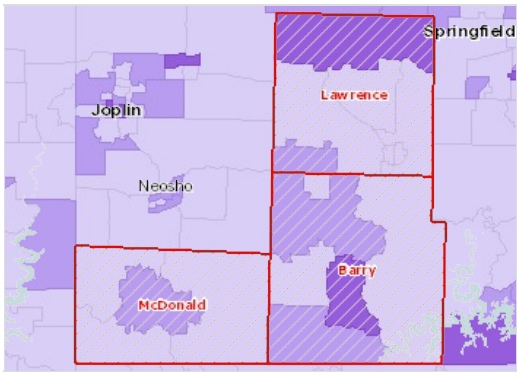

Workers Traveling to Work Using Public Transit, Percent by Tract, ACS 2009-13

- Over 4.0%
- 1.1 - 4.0%
- 0.1 - 1.0%
- No Workers Using Public Transit
- No Data or Data Suppressed
- Report Area

WIC-Authorized Food Store Access

This indicator reports the number of food stores and other retail establishments per 100,000 population that are authorized to accept WIC Program (Special Supplemental Nutrition Program for Women, Infants, and Children) benefits and that carry designated WIC foods and food categories. This indicator is relevant because it provides a measure of food security and healthy food access for women and children in poverty as well as environmental influences on dietary behaviors.

| Report Area | Total Population (2011 Estimate) | Number WIC-Authorized Food Stores | WIC-Authorized Food Store Rate (Per 100,000 Pop.) |
|---------------------|----------------------------------|-----------------------------------|---|
| Report Area | 96,919 | 19 | 19.6 |
| Barry County, MO | 35,282 | 8 | 22.67 |
| Lawrence County, MO | 38,660 | 6 | 15.52 |
| McDonald County, MO | 22,977 | 5 | 21.76 |
| Missouri | 6,036,320 | 722 | 11.9 |
| United States | 318,921,538 | 50,042 | 15.6 |

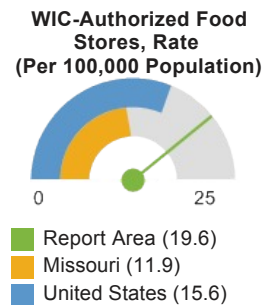

Note: This indicator is compared with the state average.
 Data Source: US Department of Agriculture, Economic Research Service, [USDA - Food Environment Atlas](#), 2011. Source geography: County

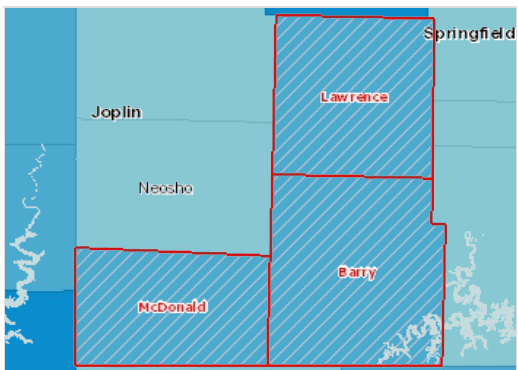

WIC-Authorized Stores, Rate (Per 100,000 Pop.) by County, FEA 2011

- Over 30.0
- 15.1 - 30.0
- Under 15.1
- No WIC-Authorized Retailers
- No Data or Data Suppressed
- Report Area

Clinical Care

A lack of access to care presents barriers to good health. The supply and accessibility of facilities and physicians, the rate of uninsurance, financial hardship, transportation barriers, cultural competency, and coverage limitations affect access.

Rates of morbidity, mortality, and emergency hospitalizations can be reduced if community residents access services such as health screenings, routine tests, and vaccinations. Prevention indicators can call attention to a lack of access or knowledge regarding one or more health issues and can inform program interventions.

Access to Primary Care

This indicator reports the number of primary care physicians per 100,000 population. Doctors classified as "primary care physicians" by the AMA include: General Family Medicine MDs and DOs, General Practice MDs and DOs, General Internal Medicine MDs and General Pediatrics MDs. Physicians age 75 and over and physicians practicing sub-specialties within the listed specialties are excluded. This indicator is relevant because

a shortage of health professionals contributes to access and health status issues.

| Report Area | Total Population, 2012 | Primary Care Physicians, 2012 | Primary Care Physicians, Rate per 100,000 Pop. |
|---------------------|------------------------|-------------------------------|--|
| Report Area | 96,889 | 42 | 43.35 |
| Barry County, MO | 35,546 | 18 | 50.64 |
| Lawrence County, MO | 38,467 | 21 | 54.59 |
| McDonald County, MO | 22,876 | 3 | 13.11 |
| Missouri | 6,021,988 | 4,185 | 69.5 |
| United States | 313,914,040 | 233,862 | 74.5 |

Primary Care Physicians, Rate per 100,000 Pop.

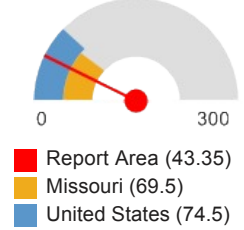

Note: This indicator is compared with the state average.

Data Source: US Department of Health & Human Services, Health Resources and Services Administration, [Area Health Resource File](#). 2012. Source geography: County

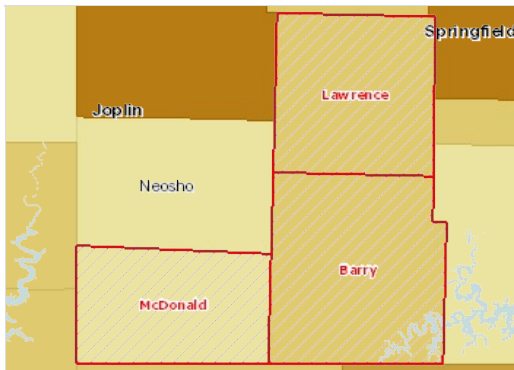

Access to Primary Care Physicians, Rate per 100,000 Pop. by County, AHRF 2012

Access to Primary Care, Rate (Per 100,000 Pop.) by Year, 2002 through 2011

This indicator reports the rate of primary care physicians per 100,000 population by year. This figure represents all primary care physicians practicing patient care, including hospital residents. In counties with teaching hospitals, this figure may differ from the rate reported above.

| Report Area | 2002 | 2003 | 2004 | 2005 | 2006 | 2007 | 2008 | 2009 | 2010 | 2011 | 2012 |
|---------------------|-------|-------|-------|-------|-------|-------|-------|-------|-------|-------|-------|
| Report Area | 34.67 | 47.85 | 41.32 | 43.95 | 41.34 | 41.35 | 39.26 | 44.52 | 47.27 | 43.34 | 44.38 |
| Barry County, MO | 49.24 | 49.09 | 59.47 | 58.99 | 60.43 | 58.02 | 55.09 | 58.53 | 58.99 | 51.02 | 50.64 |
| Lawrence County, MO | 38.8 | 46.67 | 46.31 | 51.18 | 42.78 | 45.15 | 45.02 | 53.12 | 56.94 | 54.32 | 54.59 |
| McDonald County, MO | 4.61 | 0 | 4.47 | 8.76 | 8.71 | 8.74 | 4.4 | 8.67 | 13 | 13.06 | 17.49 |
| Missouri | 68.68 | 70.14 | 70.36 | 69.05 | 68.63 | 68.35 | 68.09 | 73.74 | 80.21 | 82.64 | 82.86 |
| United States | 79.41 | 80.99 | 80.76 | 80.94 | 80.54 | 80.38 | 80.16 | 82.22 | 84.57 | 85.83 | 86.66 |

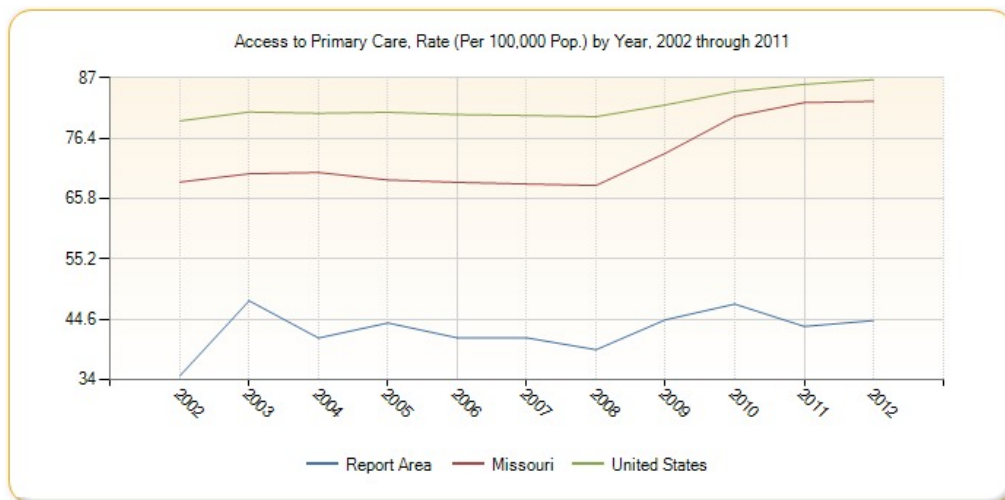

Access to Dentists

This indicator reports the number of dentists per 100,000 population. This indicator includes all dentists - qualified as having a doctorate in dental surgery (D.D.S.) or dental medicine (D.M.D.), who are licensed by the state to practice dentistry and who are practicing within the scope of that license.

| Report Area | Total Population, 2013 | Dentists, 2013 | Dentists, Rate per 100,000 Pop. |
|---------------------|------------------------|----------------|---------------------------------|
| Report Area | 96,315 | 29 | 30.11 |
| Barry County, MO | 35,572 | 9 | 25.3 |
| Lawrence County, MO | 38,185 | 14 | 36.66 |
| McDonald County, MO | 22,558 | 6 | 26.6 |
| Missouri | 6,044,171 | 3,148 | 52.08 |
| United States | 316,128,839 | 199,743 | 63.18 |

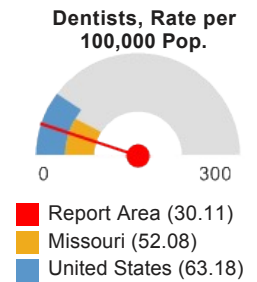

Note: This indicator is compared with the state average.

Data Source: US Department of Health & Human Services, Health Resources and Services Administration, [Area Health Resource File](#). 2013. Source geography: County

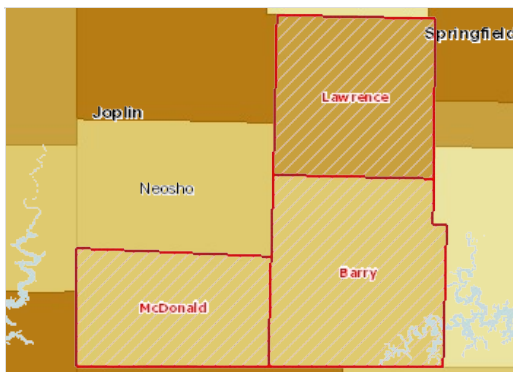

Access to Dentists, Rate per 100,000 Pop. by County, AHRF 2013

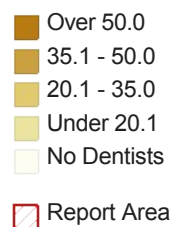

Cancer Screening - Mammogram

This indicator reports the percentage of female Medicare enrollees, age 67-69 or older, who have received one or more mammograms in the past two years. This indicator is relevant because engaging in preventive behaviors allows for early detection and treatment of health problems. This indicator can also highlight a lack of access to preventive care, a lack of health knowledge, insufficient provider outreach, and/or social barriers preventing utilization of services.

| Report Area | Total Medicare Enrollees | Female Medicare Enrollees Age 67-69 | Female Medicare Enrollees with Mammogram in Past 2 Years | Percent Female Medicare Enrollees with Mammogram in Past 2 Year |
|---------------------|--------------------------|-------------------------------------|--|---|
| Report Area | 9,399 | 839 | 485 | 57.93% |
| Barry County, MO | 4,445 | 381 | 246 | 64.83% |
| Lawrence County, MO | 3,125 | 289 | 164 | 56.75% |
| McDonald County, MO | 1,829 | 169 | 74 | 44.38% |
| Missouri | 578,710 | 48,778 | 30,322 | 62.17% |
| United States | 53,131,712 | 4,402,782 | 2,772,990 | 62.98% |

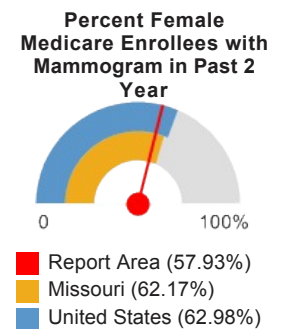

Note: This indicator is compared with the state average.

Data Source: Dartmouth College Institute for Health Policy & Clinical Practice, [Dartmouth Atlas of Health Care](#). 2012. Source geography: County

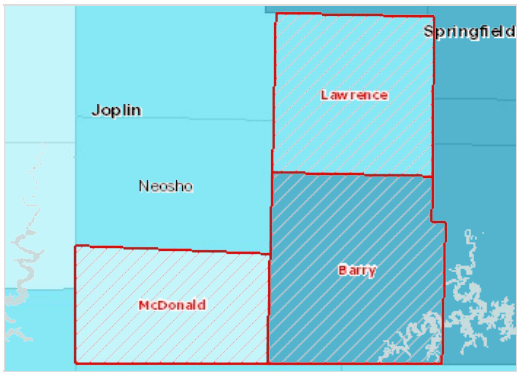

Mammogram (Past 2 Years), Percent of Female Medicare Enrollees, Age 67-69 by County, DA 2012

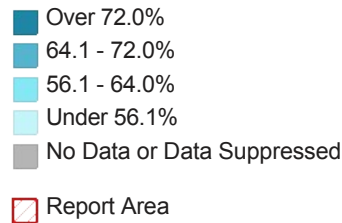

Breast Cancer Screening by Year, 2008 through 2012

Percent of Female Medicare Beneficiaries Age 67-69 with Mammogram in Past 2 Years

| Report Area | 2008 | 2009 | 2010 | 2011 | 2012 |
|---------------------|-------|-------|-------|-------|-------|
| Report Area | 58.92 | 62.22 | 60.16 | 58.82 | 57.93 |
| Barry County, MO | 55.74 | 62.5 | 63.56 | 63.09 | 64.83 |
| Lawrence County, MO | 62.21 | 63.56 | 60.51 | 60.06 | 56.75 |
| McDonald County, MO | 58.62 | 58.5 | 53.37 | 46.51 | 44.38 |
| Missouri | 63.93 | 64.33 | 64.26 | 61.79 | 62.17 |
| United States | 65.64 | 65.87 | 65.37 | 62.9 | 62.98 |



Cancer Screening - Pap Test

This indicator reports the percentage of women aged 18 and older who self-report that they have had a Pap test in the past three years. This indicator is relevant because engaging in preventive behaviors allows for early detection and treatment of health problems. This indicator can also highlight a lack of access to preventive care, a lack of health knowledge, insufficient provider outreach, and/or social barriers preventing utilization of services.

| Report Area | Female Population Age 18 | Estimated Number with Regular Pap Test | Crude Percentage | Age-Adjusted Percentage |
|---------------------|--------------------------|--|------------------|-------------------------|
| Report Area | 67,363 | 32,954 | 62.73% | 66.39% |
| Barry County, MO | 25,178 | 16,542 | 65.7% | 70.4% |
| Lawrence County, MO | 27,353 | 16,412 | 60% | 62.7% |
| McDonald County, MO | 14,832 | no data | suppressed | suppressed |
| Missouri | 3,846,348 | 2,877,068 | 74.8% | 76.6% |
| United States | 176,847,182 | 137,191,142 | 77.58% | 78.48% |

Percent Adults Females Age 18 with Regular Pap Test (Age-Adjusted)

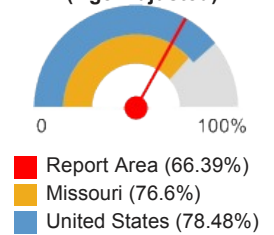

Note: This indicator is compared with the state average.

Data Source: Centers for Disease Control and Prevention, [Behavioral Risk Factor Surveillance System](#). Accessed via the [Health Indicators Warehouse](#). US Department of Health & Human Services, [Health Indicators Warehouse](#). 2006-12. Source geography: County

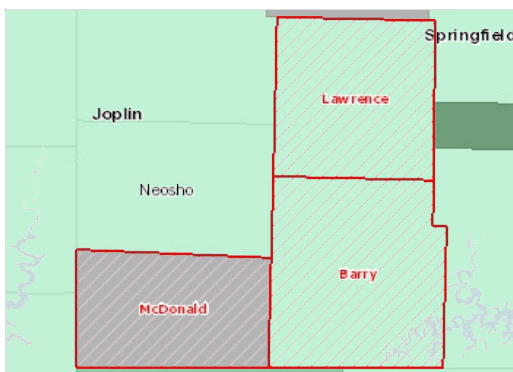

Cervical Cancer Screening (Past 3 Years), Percent of Women Age 18 by County, BRFSS 2006-12

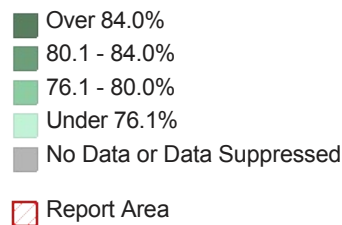

Cancer Screening - Sigmoidoscopy or Colonoscopy

This indicator reports the percentage of adults 50 and older who self-report that they have ever had a sigmoidoscopy or colonoscopy. This indicator is relevant because engaging in preventive behaviors allows for early detection and treatment of health problems. This indicator can also highlight a lack of access to preventive care, a lack of health knowledge, insufficient provider outreach, and/or social barriers preventing utilization of services.

| Report Area | Total Population Age 50 | Estimated Population Ever Screened for Colon Cancer | Crude Percentage | Age-Adjusted Percentage |
|---------------------|-------------------------|---|------------------|-------------------------|
| Report Area | 26,871 | 10,473 | 48.91% | 45.82% |
| Barry County, MO | 10,653 | 4,900 | 46% | 42.6% |
| Lawrence County, MO | 10,759 | 5,573 | 51.8% | 49% |
| McDonald County, MO | 5,459 | no data | suppressed | suppressed |
| Missouri | 1,532,083 | 972,873 | 63.5% | 60.3% |
| United States | 75,116,406 | 48,549,269 | 64.63% | 61.34% |

Percent Adults Screened for Colon Cancer (Age-Adjusted)

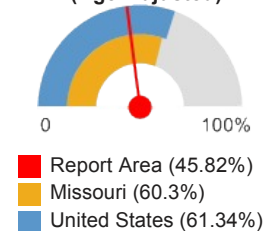

Note: This indicator is compared with the state average.

Data Source: Centers for Disease Control and Prevention, [Behavioral Risk Factor Surveillance System](#). Accessed via the [Health Indicators Warehouse](#). US Department of Health & Human Services, [Health Indicators Warehouse](#). 2006-12. Source geography: County

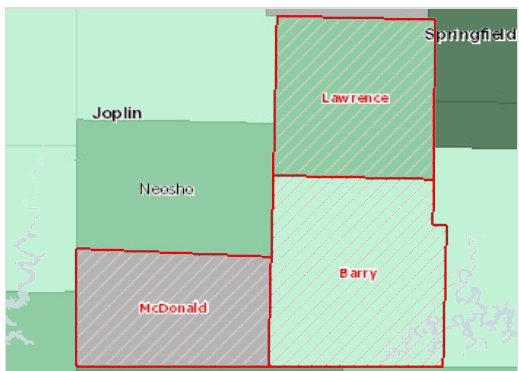

Colon Cancer Screening (Ever), Percent of Adults Age 50 by County, BRFSS 2006-12

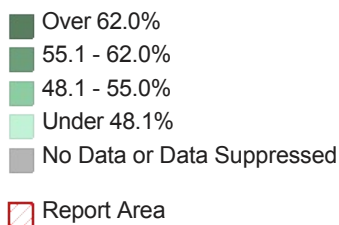

HIV Screenings

This indicator reports the percentage of adults age 18-70 who self-report that they have never been screened for HIV. This indicator is relevant because engaging in preventive behaviors allows for early detection and treatment of health problems. This indicator can also highlight a lack of access to preventive care, a lack of health knowledge, insufficient provider outreach, and/or social barriers preventing utilization of services.

| Report Area | Survey Population (Smokers Age 18) | Total Adults Never Screened for HIV / AIDS | Percent Adults Never Screened for HIV / AIDS |
|---------------------|-------------------------------------|--|--|
| Report Area | 66,697 | 54,186 | 81.24% |
| Barry County, MO | 28,155 | 23,599 | 83.82% |
| Lawrence County, MO | 25,541 | 19,278 | 75.48% |
| McDonald County, MO | 13,001 | 11,309 | 86.99% |
| Missouri | 4,226,096 | 2,840,197 | 67.21% |
| United States | 214,984,421 | 134,999,025 | 62.79% |

Percent Adults Never Screened for HIV / AIDS

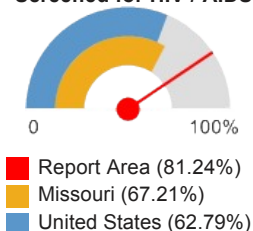

Note: This indicator is compared with the state average.
 Data Source: Centers for Disease Control and Prevention, [Behavioral Risk Factor Surveillance System](#). Additional data analysis by [CARES](#). 2011-12. Source geography: County

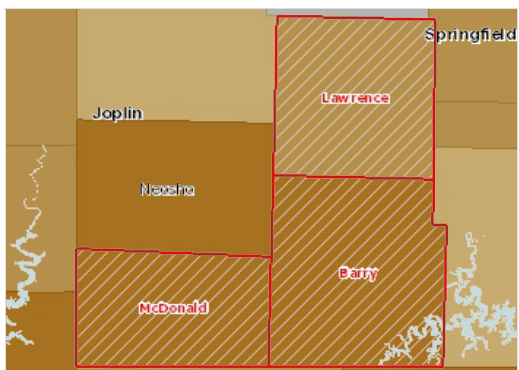

Adults Age 18 Never Screened for HIV / AIDS, Percent by County, BRFSS 2011-12

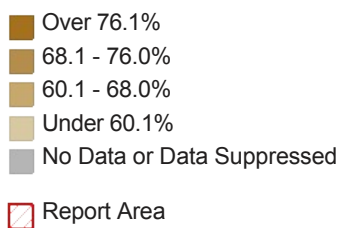

Adults Never Screened for HIV / AIDS, Percent by Race / Ethnicity

| Report Area | Non-Hispanic White | Non-Hispanic Black | Non-Hispanic Other Race | Hispanic or Latino |
|---------------|--------------------|--------------------|-------------------------|--------------------|
| Missouri | 71.46% | 37.97% | 67.58% | 58.3% |
| United States | 68.19% | 38.56% | 67.84% | 56.71% |

Note: No county data available. See FOOTNOTES for more details.

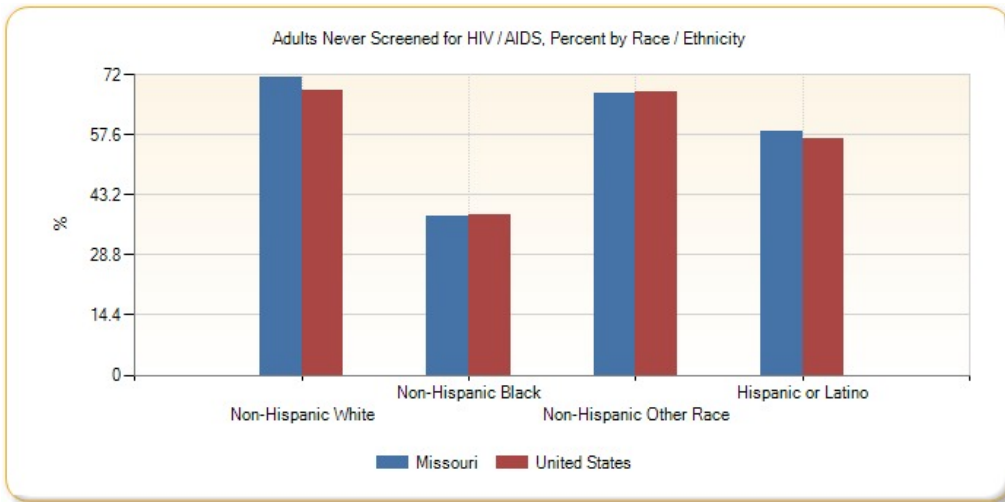

Pneumonia Vaccination

This indicator reports the percentage of adults aged 65 and older who self-report that they have ever received a pneumonia vaccine. This indicator is relevant because engaging in preventive behaviors decreases the likelihood of developing future health problems. This indicator can also highlight a lack of access to preventive care, a lack of health knowledge, insufficient provider outreach, and/or social barriers preventing utilization of services.

| Report Area | Total Population Age 65 | Estimated Population with Annual Pneumonia Vaccination | Crude Percentage | Age-Adjusted Percentage |
|---------------------|-------------------------|--|------------------|-------------------------|
| Report Area | 15,114 | 9,019 | 73.45% | 74.05% |
| Barry County, MO | 6,070 | 4,188 | 69% | 69.7% |
| Lawrence County, MO | 6,209 | 4,831 | 77.8% | 78.3% |
| McDonald County, MO | 2,835 | no data | suppressed | suppressed |
| Missouri | 826,139 | 572,514 | 69.3% | 69.4% |
| United States | 39,608,820 | 26,680,462 | 67.36% | 67.51% |

Percent Population Age 65 with Pneumonia Vaccination (Age-Adjusted)

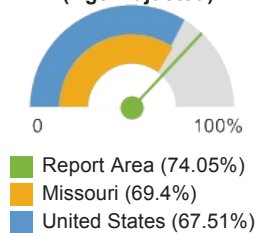

Note: This indicator is compared with the state average.
 Data Source: Centers for Disease Control and Prevention, [Behavioral Risk Factor Surveillance System](#). Accessed via the [Health Indicators Warehouse](#). US Department of Health & Human Services, [Health Indicators Warehouse](#). 2006-12. Source geography: County

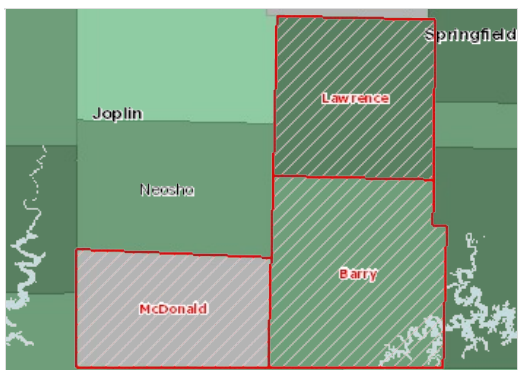

Annual Pneumonia Vaccination, Percent of Adults Age 65 by County, BRFSS 2006-12

- Over 72.0%
- 68.1 - 72.0%
- 64.1 - 68.0%
- Under 64.1%
- No Data or Data Suppressed
- Report Area

Diabetes Management - Hemoglobin A1c Test

This indicator reports the percentage of diabetic Medicare patients who have had a hemoglobin A1c (hA1c) test, a blood test which measures blood sugar levels, administered by a health care professional in the past year. In the report area, 983 Medicare enrollees with diabetes have had an annual exam out of 1,152 Medicare enrollees in the report area with diabetes, or 85.42%. This indicator is relevant because engaging in preventive behaviors allows for early detection and treatment of health problems. This indicator can also highlight a lack of access to preventive

care, a lack of health knowledge, insufficient provider outreach, and/or social barriers preventing utilization of services.

| Report Area | Total Medicare Enrollees | Medicare Enrollees with Diabetes | Medicare Enrollees with Diabetes with Annual Exam | Percent Medicare Enrollees with Diabetes with Annual Exam |
|---------------------|--------------------------|----------------------------------|---|---|
| Report Area | 9,399 | 1,152 | 983 | 85.42% |
| Barry County, MO | 4,445 | 542 | 469 | 86.72% |
| Lawrence County, MO | 3,125 | 365 | 320 | 87.67% |
| McDonald County, MO | 1,829 | 245 | 193 | 79.18% |
| Missouri | 578,710 | 72,934 | 62,447 | 85.62% |
| United States | 53,131,712 | 6,517,150 | 5,511,632 | 84.57% |

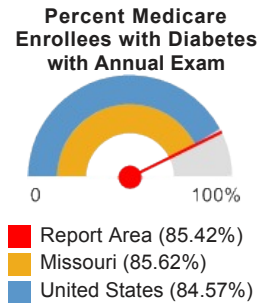

Note: This indicator is compared with the state average.

Data Source: Dartmouth College Institute for Health Policy & Clinical Practice, [Dartmouth Atlas of Health Care](#), 2012.

Source geography: County

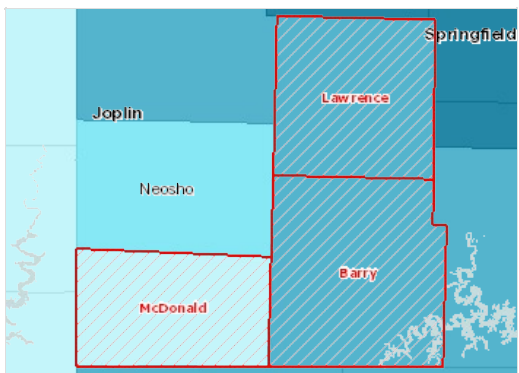

Diabetes Management by Year, 2008 through 2012

Percent of Medicare Beneficiaries with Diabetes with Annual Hemoglobin A1c Test

| Report Area | 2008 | 2009 | 2010 | 2011 | 2012 |
|---------------------|-------|-------|-------|-------|-------|
| Report Area | 85.14 | 84.6 | 86.72 | 85.15 | 85.42 |
| Barry County, MO | 84.82 | 85.33 | 85.36 | 85.28 | 86.72 |
| Lawrence County, MO | 88.74 | 86.34 | 90.81 | 90 | 87.67 |
| McDonald County, MO | 76.19 | 77.65 | 81.75 | 76.17 | 79.18 |
| Missouri | 83.02 | 84.45 | 85.1 | 85.51 | 85.62 |
| United States | 82.71 | 83.52 | 83.81 | 84.18 | 84.57 |



High Blood Pressure Management

In the report area, 0% of adults, or 0, self-reported that they are not taking medication for their high blood pressure according to the CDC's Behavioural Risk Factor Surveillance System (2006-2010). This indicator is relevant because engaging in preventive behaviors decreases the likelihood of developing future health problems. When considered with other indicators of poor health, this indicator can also highlight a lack of access to preventive care, a lack of health knowledge, insufficient provider outreach, and/or social barriers preventing utilization of services.

| Report Area | Total Population (Age 18) | Total Adults Not Taking Blood Pressure Medication (When Needed) | Percent Adults Not Taking Medication |
|---------------------|----------------------------|---|--------------------------------------|
| Report Area | 71,340 | 0 | 0% |
| Barry County, MO | 26,705 | no data | no data |
| Lawrence County, MO | 28,173 | no data | no data |
| McDonald County, MO | 16,462 | no data | no data |
| Missouri | 4,532,155 | 957,912 | 21.14% |
| United States | 235,375,690 | 51,175,402 | 21.74% |

Percent Adults with High Blood Pressure Not Taking Medication

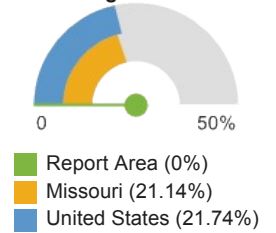

Note: This indicator is compared with the state average.
 Data Source: Centers for Disease Control and Prevention, [Behavioral Risk Factor Surveillance System](#). Additional data analysis by [CARES](#). 2006-10. Source geography: County

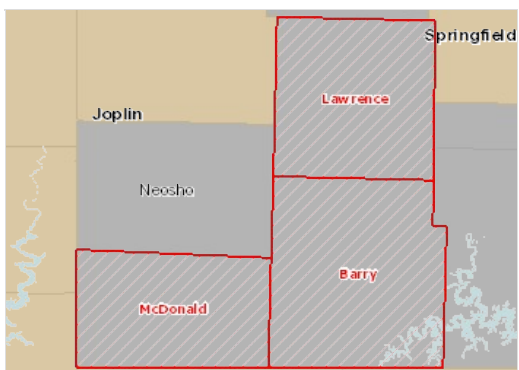

Adults Age 18 with High Blood Pressure, Not Taking Medication, Percent by County, BRFSS 2006-10

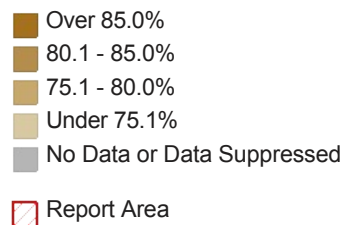

Adults Not Taking Medicine for High Blood Pressure, Percent by Race / Ethnicity

| Report Area | Non-Hispanic White | Non-Hispanic Black | Non-Hispanic Other Race | Hispanic or Latino |
|---------------|--------------------|--------------------|-------------------------|--------------------|
| Missouri | 14.79% | 11.86% | 26.15% | 13.56% |
| United States | 14.31% | 12.19% | 20.1% | 21.72% |

Note: No county data available. See FOOTNOTES for more details.

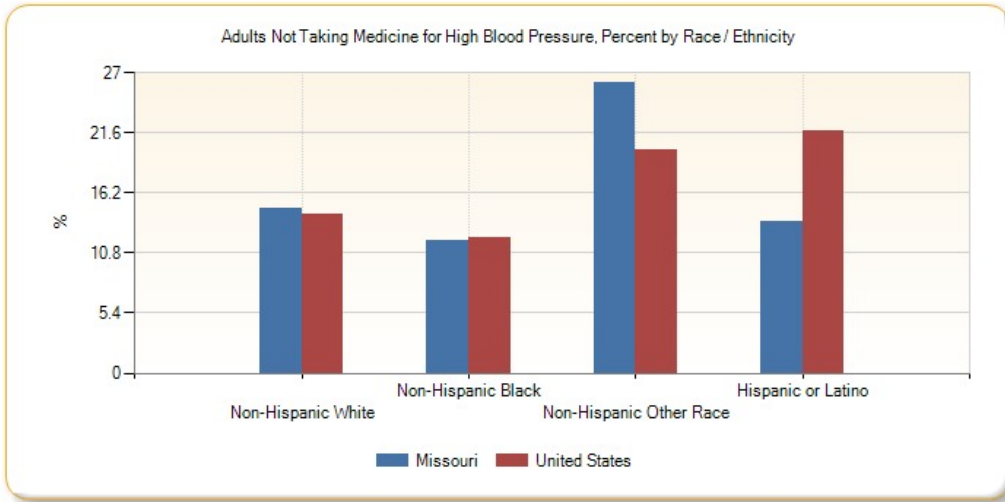

Dental Care Utilization

This indicator reports the percentage of adults aged 18 and older who self-report that they have not visited a dentist, dental hygienist or dental clinic within the past year. This indicator is relevant because engaging in preventive behaviors decreases the likelihood of developing future health problems. This indicator can also highlight a lack of access to preventive care, a lack of health knowledge, insufficient provider outreach, and/or social barriers preventing utilization of services.

| Report Area | Total Population (Age 18) | Total Adults Without Recent Dental Exam | Percent Adults with No Dental Exam |
|---------------------|----------------------------|---|------------------------------------|
| Report Area | 71,340 | 46,518 | 65.21% |
| Barry County, MO | 26,705 | 14,840 | 55.57% |
| Lawrence County, MO | 28,173 | 18,320 | 65.03% |
| McDonald County, MO | 16,462 | 13,358 | 81.14% |
| Missouri | 4,532,155 | 1,681,987 | 37.11% |
| United States | 235,375,690 | 70,965,788 | 30.15% |

Percent Adults Without Recent Dental Exam

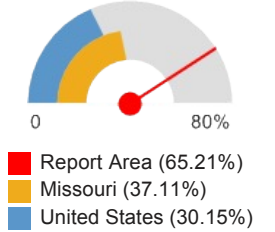

Note: This indicator is compared with the state average. Data Source: Centers for Disease Control and Prevention, Behavioral Risk Factor Surveillance System. Additional data analysis by CARES. 2006-10. Source geography: County

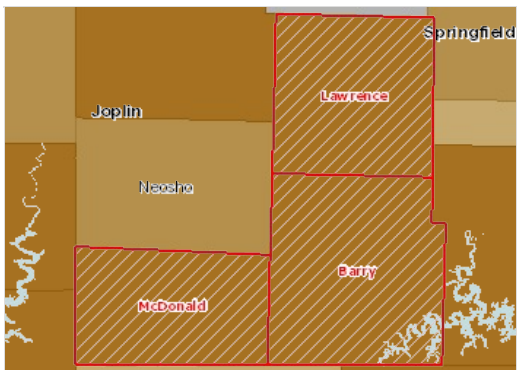

Adults Age 18 Without Dental Exam in Past 12 Months, Percent by County, BRFSS 2006-10

- Over 42.0%
- 34.1 - 42.0%
- 26.1 - 34.0%
- Under 26.1%
- No Data or Data Suppressed
- Report Area

Adults Without Recent Dental Exam by Gender

| Report Area | Total Male | Total Female | Percent Male | Percent Female |
|---------------|------------|--------------|--------------|----------------|
| Missouri | 851,712 | 816,310 | 39.59% | 34.81% |
| United States | 36,311,042 | 34,083,921 | 32.3% | 28.12% |

Note: No county data available. See FOOTNOTES for more details.

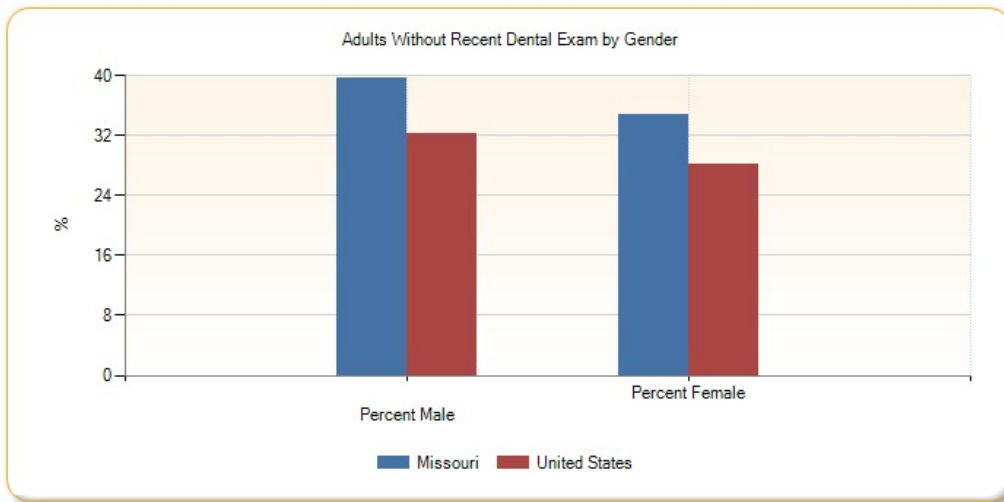

Adults Without Recent Dental Exam by Race / Ethnicity, Percent

| Report Area | Non-Hispanic White | Non-Hispanic Black | Non-Hispanic Other Race | Hispanic or Latino |
|---------------|--------------------|--------------------|-------------------------|--------------------|
| Missouri | 38.65% | 47.78% | 43.98% | 41.91% |
| United States | 28.08% | 40.65% | 31.75% | 37.39% |

Note: No county data available. See FOOTNOTES for more details.

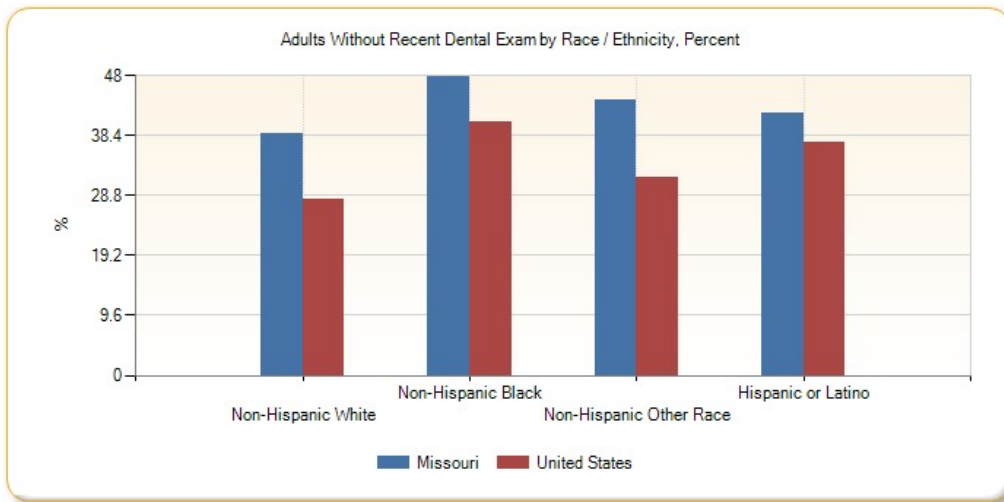

Federally Qualified Health Centers

This indicator reports the number of Federally Qualified Health Centers (FQHCs) in the community. This indicator is relevant because FQHCs are community assets that provide health care to vulnerable populations; they receive extra funding from the federal government to promote access to ambulatory care in areas designated as medically underserved.

| Report Area | Total Population | Number of Federally Qualified Health Centers | Rate of Federally Qualified Health Centers per 100,000 Population |
|---------------------|------------------|--|---|
| Report Area | 97,314 | 5 | 5.14 |
| Barry County, MO | 35,597 | 2 | 5.62 |
| Lawrence County, MO | 38,634 | 1 | 2.59 |
| McDonald County, MO | 23,083 | 2 | 8.66 |
| Missouri | 5,988,927 | 137 | 2.29 |
| United States | 312,471,327 | 6,011 | 1.92 |

Note: This indicator is compared with the state average.

Data Source: US Department of Health & Human Services, Center for Medicare & Medicaid Services, [Provider of Services File](#). June 2014. Source geography: Address

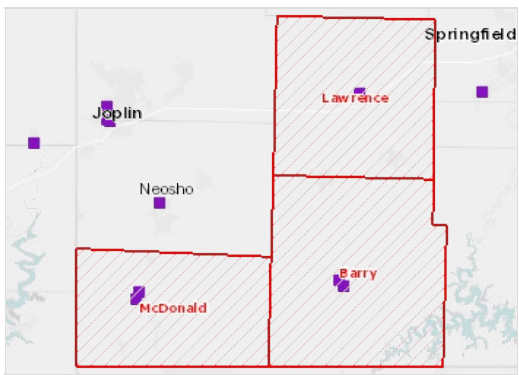

■ Federally Qualified Health Centers by Location, POS June 2014
 □ Report Area

Lack of Prenatal Care

This indicator reports the percentage of women who do not obtain prenatal care during their first trimester of pregnancy. This indicator is relevant because engaging in prenatal care decreases the likelihood of maternal and infant health risks. This indicator can also highlight a lack of access to preventive care, a lack of health knowledge, insufficient provider outreach, and/or social barriers preventing utilization of services.

| Report Area | Total Births | Mothers Starting Prenatal Care in First Semester | Mothers with Late or No Prenatal Care | Prenatal Care Not Reported | Percentage Mothers with Late or No Prenatal Care |
|---------------------|--------------|--|---------------------------------------|----------------------------|--|
| Report Area | no data | no data | no data | no data | no data |
| Barry County, MO | no data | no data | no data | no data | suppressed |
| Lawrence County, MO | no data | no data | no data | no data | suppressed |
| McDonald County, MO | no data | no data | no data | no data | suppressed |
| Missouri | 318,557 | 56,322 | 16,666 | 245,569 | 5.23% |
| United States | 16,693,978 | 7,349,554 | 2,880,098 | 6,464,326 | 17.25% |

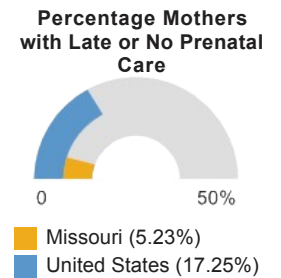

Note: This indicator is compared with the state average.
 Data Source: Centers for Disease Control and Prevention, [National Vital Statistics System](#). Accessed via [CDC WONDER](#).
 Centers for Disease Control and Prevention, [Wide-Ranging Online Data for Epidemiologic Research](#). 2007-10. Source geography: County

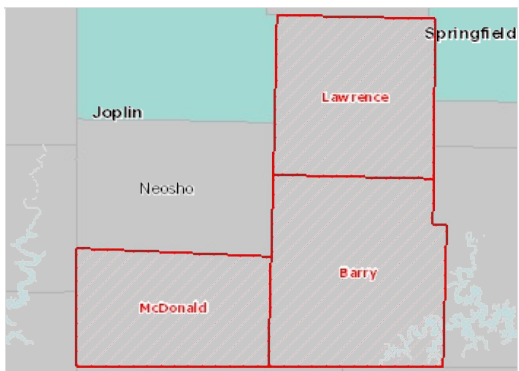

Mothers with Late or No Pre-Natal Care, Percent by County, NVSS 2007-10

- Over 35.0%
- 25.1 - 35.0%
- 15.1 - 25.0%
- Under 15.1%
- No Data or Data Suppressed

□ Report Area

Lack of a Consistent Source of Primary Care

This indicator reports the percentage of adults aged 18 and older who self-report that they do not have at least one person who they think of as their personal doctor or health care provider. This indicator is relevant because access to regular primary care is important to preventing major health issues and emergency department visits.

| Report Area | Survey Population (Adults Age 18) | Total Adults Without Any Regular Doctor | Percent Adults Without Any Regular Doctor |
|---------------------|------------------------------------|---|---|
| Report Area | 71,317 | 8,857 | 12.42% |
| Barry County, MO | 29,893 | 4,937 | 16.52% |
| Lawrence County, MO | 27,084 | 1,764 | 6.51% |
| McDonald County, MO | 14,340 | 2,156 | 15.03% |
| Missouri | 4,560,355 | 938,202 | 20.57% |
| United States | 236,884,668 | 52,290,932 | 22.07% |

Percent Adults Without Any Regular Doctor

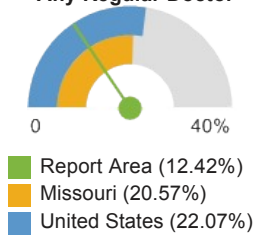

Note: This indicator is compared with the state average.
 Data Source: Centers for Disease Control and Prevention, Behavioral Risk Factor Surveillance System. Additional data analysis by CARES. 2011-12. Source geography: County

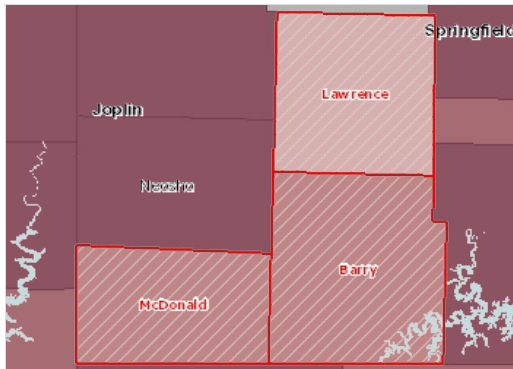

No Consistent Source of Primary Care, Percent of Adults Age 18 by County, BRFSS 2011-12

- Over 25.0%
- 19.1 - 25.0%
- 13.1 - 19.0%
- Under 13.1%
- No Data or Data Suppressed
- Report Area

Adults Without a Consistent Source of Primary Care, Percent by Race / Ethnicity

| Report Area | Non-Hispanic White | Non-Hispanic Black | Non-Hispanic Other Race | Hispanic or Latino |
|---------------|--------------------|--------------------|-------------------------|--------------------|
| Missouri | 19.18% | 24.98% | 30.33% | 30.01% |
| United States | 17.15% | 25.28% | 25.47% | 38.58% |

Note: No county data available. See FOOTNOTES for more details.

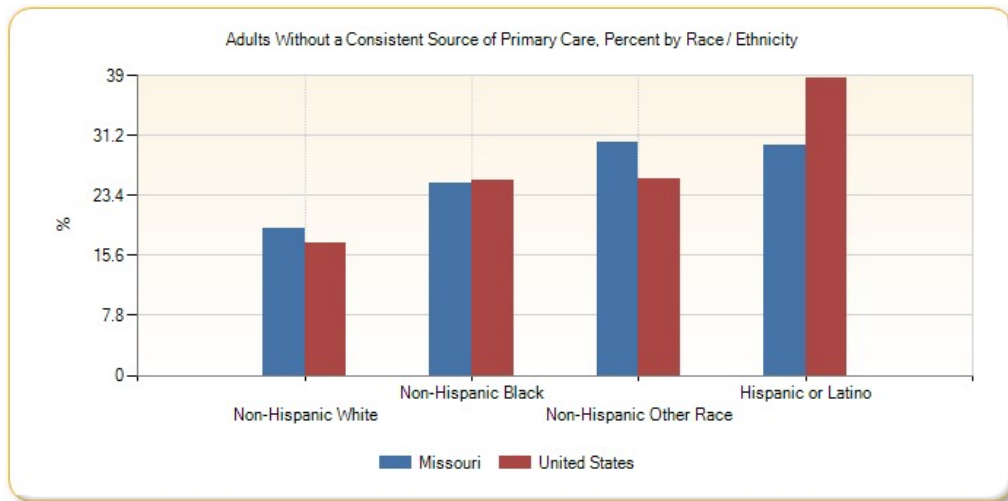

Population Living in a Health Professional Shortage Area

This indicator reports the percentage of the population that is living in a geographic area designated as a "Health Professional Shortage Area" (HPSA), defined as having a shortage of primary medical care, dental or mental health professionals. This indicator is relevant because a shortage of health professionals contributes to access and health status issues.

| Report Area | Total Area Population | Population Living in a HPSA | Percentage of Population Living in a HPSA |
|---------------------|-----------------------|-----------------------------|---|
| Report Area | 97,314 | 97,314 | 100% |
| Barry County, MO | 35,597 | 35,597 | 100% |
| Lawrence County, MO | 38,634 | 38,634 | 100% |
| McDonald County, MO | 23,083 | 23,083 | 100% |
| Missouri | 5,988,927 | 3,427,496 | 57.23% |
| United States | 308,745,538 | 105,203,742 | 34.07% |

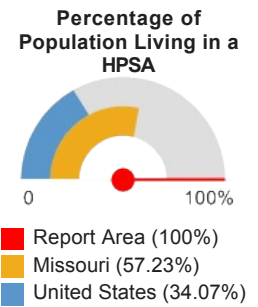

Note: This indicator is compared with the state average.

Data Source: US Department of Health & Human Services, Health Resources and Services Administration, [Health Professional Shortage Areas](#), March 2015. Source geography: HPSA

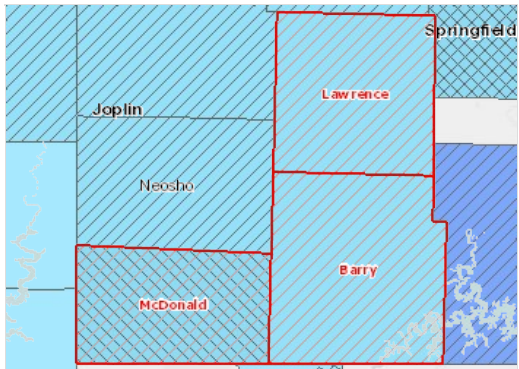

Primary Care HPSA Components, Type and Degree of Shortage by Tract / County, HRSA HPSA Database March 2015

- Population Group; Over 20.0 FTE Needed
- Population Group; 1.1 - 20.0 FTE Needed
- Population Group; Under 1.1 FTE Needed
- Geographic Area; Over 20.0 FTE Needed
- Geographic Area; 1.1 - 20.0 FTE Needed
- Geographic Area; Under 1.1 FTE Needed
- Report Area

Facilities Designated as Health Professional Shortage Areas

This indicator reports the number and location of health care facilities designated as "Health Professional Shortage Areas" (HPSAs), defined as having shortages of primary medical care, dental or mental health providers. This indicator is relevant because a shortage of health professionals contributes to access and health status issues.

| Report Area | Primary Care Facilities | Mental Health Care Facilities | Dental Health Care Facilities | Total HPSA Facility Designations |
|---------------------|-------------------------|-------------------------------|-------------------------------|----------------------------------|
| Report Area | 6 | 5 | 5 | 16 |
| Barry County, MO | 1 | 0 | 0 | 1 |
| Lawrence County, MO | 0 | 0 | 0 | 0 |
| McDonald County, MO | 5 | 5 | 5 | 15 |
| Missouri | 83 | 54 | 57 | 194 |
| United States | 3,427 | 3,060 | 2,915 | 8,810 |

Data Source: US Department of Health & Human Services, Health Resources and Services Administration, [Health Professional Shortage Areas](#), March 2015. Source geography: Address

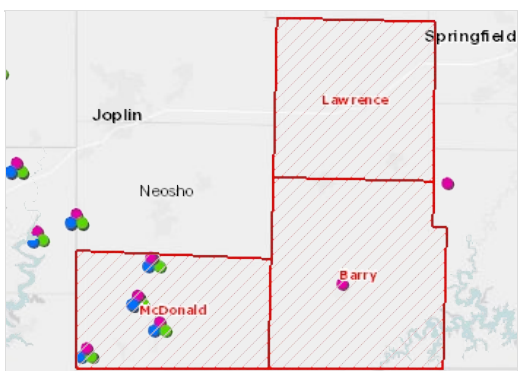

Facilities Designated as HPSAs by Location, HRSA HPSA Database March 2015

- Primary Care
- Mental Health
- Dental Care
- Report Area

Preventable Hospital Events

This indicator reports the discharge rate (per 1,000 Medicare enrollees) for conditions that are ambulatory care sensitive (ACS). ACS conditions include pneumonia, dehydration, asthma, diabetes, and other conditions which could have been prevented if adequate primary care resources were available and accessed by those patients. This indicator is relevant because analysis of ACS discharges allows demonstrating a possible “return on investment” from interventions that reduce admissions (for example, for uninsured or Medicaid patients) through better access to primary care resources.

| Report Area | Total Medicare Part A Enrollees | Ambulatory Care Sensitive Condition Hospital Discharges | Ambulatory Care Sensitive Condition Discharge Rate |
|---------------------|---------------------------------|---|--|
| Report Area | 10,014 | 578 | 57.78 |
| Barry County, MO | 4,744 | 245 | 51.65 |
| Lawrence County, MO | 3,293 | 186 | 56.76 |
| McDonald County, MO | 1,977 | 146 | 74.2 |
| Missouri | 620,963 | 40,179 | 64.71 |
| United States | 58,209,898 | 3,448,111 | 59.24 |

Preventable Hospital Events, Age-Adjusted Discharge Rate (Per 1,000 Medicare Enrollees)

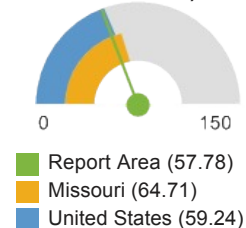

Note: This indicator is compared with the state average.

Data Source: Dartmouth College Institute for Health Policy & Clinical Practice, [Dartmouth Atlas of Health Care](#). 2012.

Source geography: County

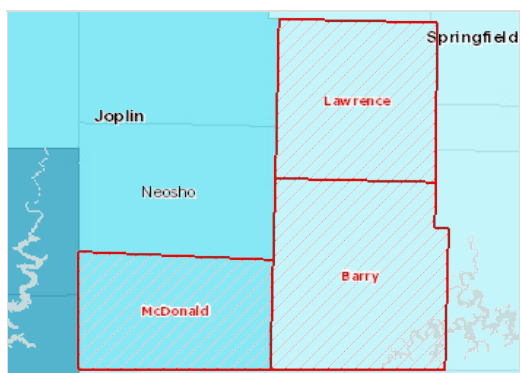

Ambulatory Care Sensitive Conditions, Rate (Per 1,000 Medicare Enrollees) by County, DA 2012

- Over 100.0
- 80.1 - 100.0
- 60.1 - 80.0
- Under 60.1
- No Data or Data Suppressed
- Report Area

Preventable Hospital Events by Year, 2008 through 2012

Rate of Ambulatory Care Sensitive Condition Discharges (per 1,000 Medicare Part A Beneficiaries)

| Report Area | 2008 | 2009 | 2010 | 2011 | 2012 |
|---------------------|-------|-------|-------|--------|-------|
| Report Area | 61.97 | 60.41 | 61.39 | 62.55 | 57.82 |
| Barry County, MO | 58.82 | 57.18 | 50.92 | 49.98 | 51.64 |
| Lawrence County, MO | 57.53 | 53.73 | 56.99 | 58.27 | 56.79 |
| McDonald County, MO | 75.75 | 78.46 | 88.85 | 101.27 | 74.36 |
| Missouri | 77.87 | 74.95 | 73.05 | 72.43 | 64.7 |
| United States | 70.5 | 68.16 | 66.58 | 64.92 | 59.29 |

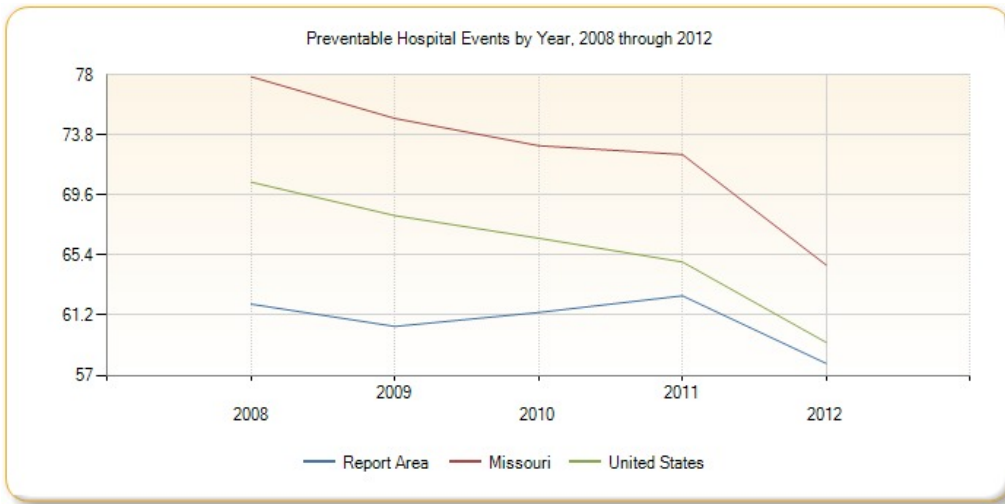

Health Behaviors

Health behaviors such as poor diet, a lack of exercise, and substance abuse contribute to poor health status.

Physical Inactivity

Within the report area, 20,534 or 27.78% of adults aged 20 and older self-report no leisure time for activity, based on the question: "During the past month, other than your regular job, did you participate in any physical activities or exercises such as running, calisthenics, golf, gardening, or walking for exercise?". This indicator is relevant because current behaviors are determinants of future health and this indicator may illustrate a cause of significant health issues, such as obesity and poor cardiovascular health.

| Report Area | Total Population Age 20 | Population with no Leisure Time Physical Activity | Percent Population with no Leisure Time Physical Activity |
|---------------------|-------------------------|---|---|
| Report Area | 70,151 | 20,534 | 27.78% |
| Barry County, MO | 26,422 | 8,270 | 29.3% |
| Lawrence County, MO | 27,601 | 6,845 | 23.5% |
| McDonald County, MO | 16,128 | 5,419 | 32.7% |
| Missouri | 4,455,541 | 1,171,655 | 25.49% |
| United States | 231,341,061 | 53,415,737 | 22.64% |

Percent Population with no Leisure Time Physical Activity

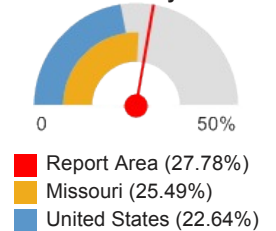

Note: This indicator is compared with the state average.

Data Source: Centers for Disease Control and Prevention, [National Center for Chronic Disease Prevention and Health Promotion](#). 2012. Source geography: County

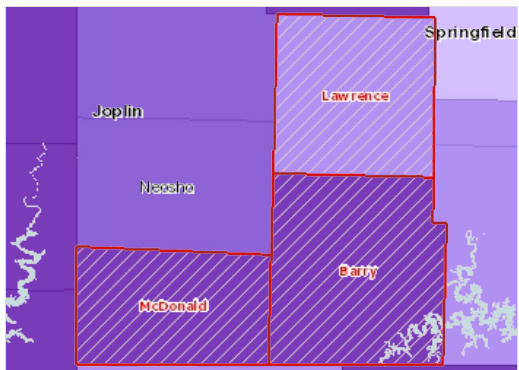

No Leisure-Time Physical Activity, Adults Age 20 , Percent by County, CDC NCCDPHP 2012

- Over 29.0%
- 26.1 - 29.0%
- 23.1 - 26.0%
- Under 23.1%
- Report Area

Adults with No Leisure-Time Physical Activity by Gender

| Report Area | Total Males with No Leisure-Time Physical Activity | Percent Males with No Leisure-Time Physical Activity | Total Females with No Leisure-Time Physical Activity | Percent Females with No Leisure-Time Physical Activity |
|-------------|--|--|--|--|
| Report Area | 9,756 | 27.08% | 10,778 | 28.47% |

| Report Area | Total Males with No Leisure-Time Physical Activity | Percent Males with No Leisure-Time Physical Activity | Total Females with No Leisure-Time Physical Activity | Percent Females with No Leisure-Time Physical Activity |
|---------------------|--|--|--|--|
| Barry County, MO | 3,887 | 28.3% | 4,382 | 30.3% |
| Lawrence County, MO | 3,198 | 22.8% | 3,648 | 24.2% |
| McDonald County, MO | 2,671 | 32.3% | 2,748 | 33% |
| Missouri | 533,714 | 24.27% | 637,861 | 26.57% |
| United States | 24,071,561 | 21.2% | 29,344,293 | 23.94% |

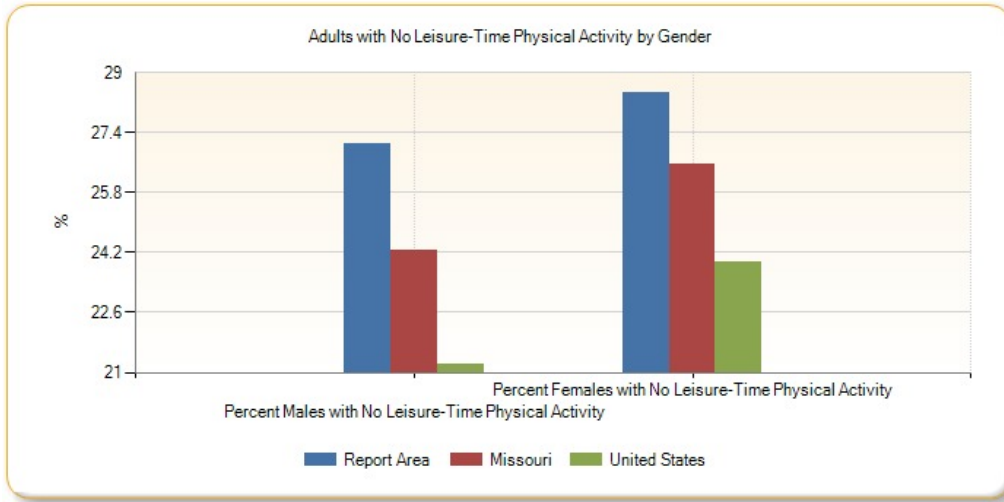

Percent Adults Physically Inactive by Year, 2004 through 2012

| Report Area | 2004 | 2005 | 2006 | 2007 | 2008 | 2009 | 2010 | 2011 | 2012 |
|---------------------|--------|--------|--------|--------|--------|--------|--------|--------|--------|
| Report Area | 27.04% | 26% | 27.28% | 28.07% | 28.78% | 30.29% | 28.33% | 28.55% | 27.78% |
| Barry County, MO | 26.1% | 26.3% | 28.4% | 29.5% | 30.3% | 31.6% | 29.2% | 31.1% | 29.3% |
| Lawrence County, MO | 27% | 25.6% | 27.5% | 28.1% | 28.5% | 28.5% | 25.6% | 23.4% | 23.5% |
| McDonald County, MO | 28.7% | 26.2% | 25% | 25.6% | 26.7% | 31.2% | 31.7% | 33.3% | 32.7% |
| Missouri | 25.11% | 24.89% | 25.33% | 26.2% | 26.95% | 27.07% | 26.61% | 25.45% | 25.49% |
| United States | 22.96% | 22.82% | 22.93% | 23.2% | 23.51% | 23.67% | 23.41% | 22.47% | 22.64% |

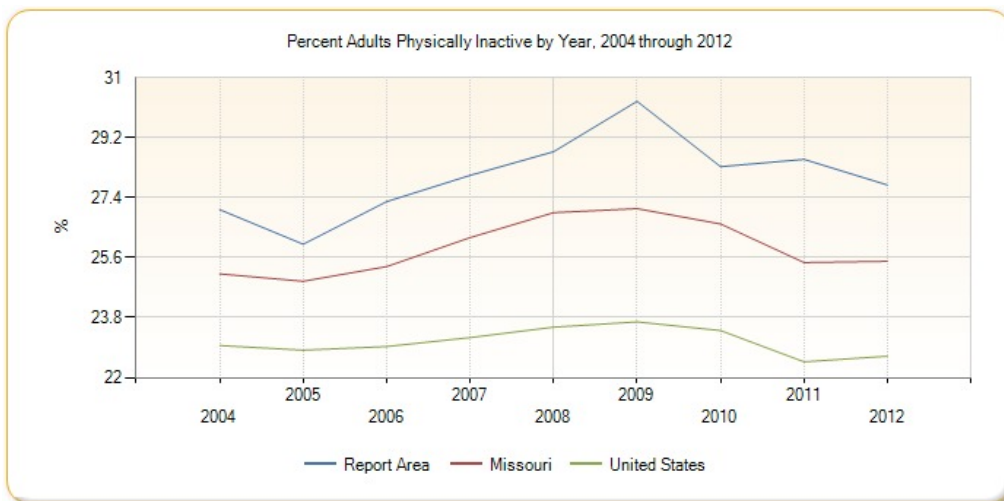

Fruit/Vegetable Consumption

This indicator is relevant because current behaviors are determinants of future health, and because unhealthy eating habits may cause of

significant health issues, such as obesity and diabetes.

| Report Area | Total Population (Age 18) | Total Adults with Inadequate Fruit / Vegetable Consumption | Percent Adults with Inadequate Fruit / Vegetable Consumption |
|---------------------|----------------------------|--|--|
| Report Area | 70,184 | 0 | no data |
| Barry County, MO | 26,443 | no data | suppressed |
| Lawrence County, MO | 27,358 | no data | suppressed |
| McDonald County, MO | 16,383 | no data | suppressed |
| Missouri | 4,473,226 | 3,538,322 | 79.1% |
| United States | 227,279,010 | 171,972,118 | 75.67% |

Percent Adults with Inadequate Fruit / Vegetable Consumption

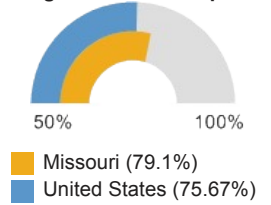

Note: This indicator is compared with the state average.

Data Source: Centers for Disease Control and Prevention, [Behavioral Risk Factor Surveillance System](#). Accessed via the [Health Indicators Warehouse](#). US Department of Health & Human Services, [Health Indicators Warehouse](#). 2005-09. Source geography: County

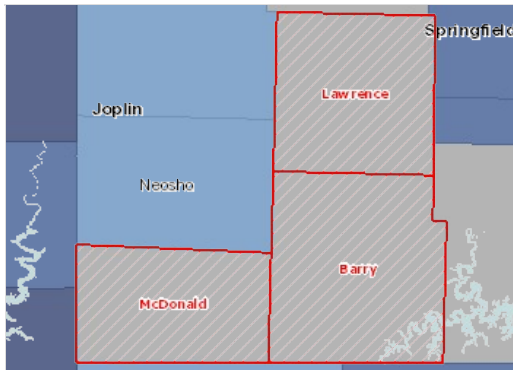

Inadequate Fruit/Vegetable Consumption, Percent of Adults Age 18 by County, BRFSS 2005-09

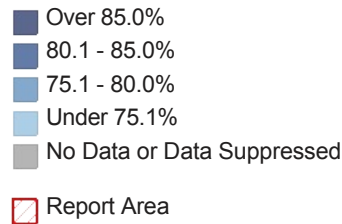

Fruit/Vegetable Expenditures

This indicator reports estimated expenditures for fruits and vegetables purchased for in-home consumption, as a percentage of total household expenditures. This indicator is relevant because current behaviors are determinants of future health, and because unhealthy eating habits may illustrate a cause of significant health issues, such as obesity and diabetes.

| Report Area | State Rank | Z-Score (US) | Z-Score (State) | Average Expenditures (USD) | Percentage of Food-At-Home Expenditures |
|---------------------|------------|--------------|-----------------|----------------------------|---|
| Report Area | no data | -0.52 | 0.26 | \$684.56 | 11.87% |
| Barry County, MO | 18 | -0.46 | 0.4 | suppressed | suppressed |
| Lawrence County, MO | 64 | -0.56 | 0.17 | suppressed | suppressed |
| McDonald County, MO | 64 | -0.56 | 0.17 | suppressed | suppressed |
| Missouri | no data | -0.61 | 0 | \$665.08 | 11.77% |
| United States | no data | no data | no data | \$744.71 | 12.68% |

Fruit / Vegetable Expenditures, Percentage of Total Food-At-Home Expenditures

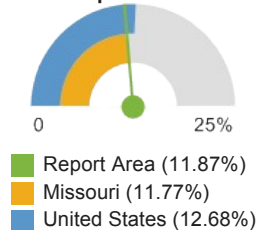

Note: This indicator is compared with the state average.

Data Source: Nielsen, [Nielsen SiteReports](#). 2014. Source geography: Tract

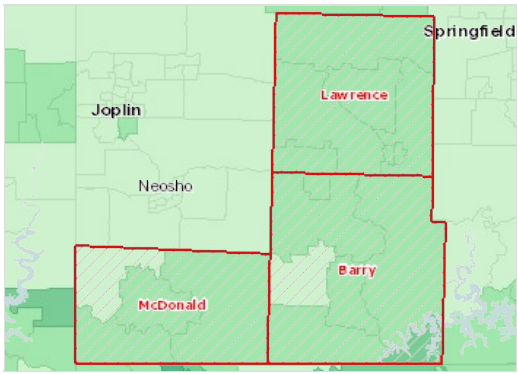

Fruit and Vegetable Expenditures, Percent of Food-At-Home Expenditures, National Rank by Tract, Nielsen 2014

- 1st Quintile (Highest Expenditures)
- 2nd Quintile
- 3rd Quintile
- 4th Quintile
- 5th Quintile (Lowest Expenditures)
- No Data or Data Suppressed
- Report Area

Soda Expenditures

This indicator reports soft drink consumption by census tract by estimating expenditures for carbonated beverages, as a percentage of total household expenditures. This indicator is relevant because current behaviors are determinants of future health and this indicator may illustrate a cause of significant health issues such as diabetes and obesity.

| Report Area | State Rank | Z-Score (US) | Z-Score (State) | Average Expenditures (USD) | Percentage of Food-At-Home Expenditures |
|---------------------|------------|--------------|-----------------|----------------------------|---|
| Report Area | no data | 0.84 | 0.15 | \$263.18 | 4.56% |
| Barry County, MO | 63 | 0.8 | 0.08 | suppressed | suppressed |
| Lawrence County, MO | 49 | 0.84 | 0.14 | suppressed | suppressed |
| McDonald County, MO | 28 | 0.94 | 0.33 | suppressed | suppressed |
| Missouri | no data | 0.74 | 0 | \$254.5 | 4.5% |
| United States | no data | no data | no data | \$236.04 | 4.02% |

Soda Expenditures, Percentage of Total Food-At-Home Expenditures

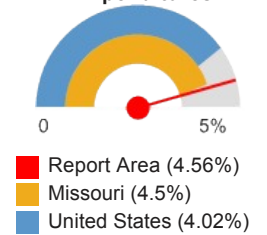

Note: This indicator is compared with the state average.
 Data Source: Nielsen, [Nielsen SiteReports](#). 2014. Source geography: Tract

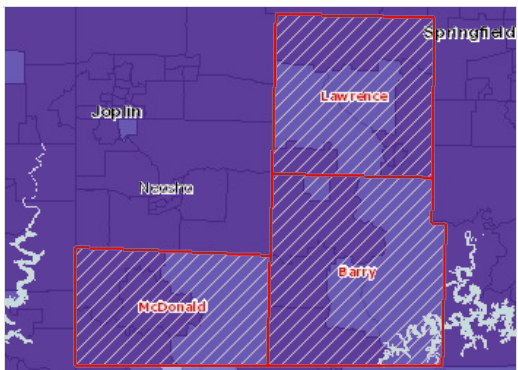

Soda Expenditures, Percent of Food-At-Home Expenditures, National Rank by Tract, Nielsen 2014

- 1st Quintile (Highest Expenditures)
- 2nd Quintile
- 3rd Quintile
- 4th Quintile
- 5th Quintile (Lowest Expenditures)
- No Data or Data Suppressed
- Report Area

Alcohol Consumption

This indicator reports the percentage of adults aged 18 and older who self-report heavy alcohol consumption (defined as more than two drinks per day on average for men and one drink per day on average for women). This indicator is relevant because current behaviors are determinants of future health and this indicator may illustrate a cause of significant health issues, such as cirrhosis, cancers, and untreated mental and behavioral health needs.

| Report Area | Total Population Age 18 | Estimated Adults Drinking Excessively | Estimated Adults Drinking Excessively (Crude Percentage) | Estimated Adults Drinking Excessively (Age-Adjusted Percentage) |
|---------------------|-------------------------|---------------------------------------|--|---|
| Report Area | 71,609 | 4,086 | 15.3% | 17.4% |
| Barry County, MO | 26,703 | 4,086 | 15.3% | 17.4% |
| Lawrence County, MO | 28,369 | no data | suppressed | suppressed |
| McDonald County, MO | 16,537 | no data | suppressed | suppressed |
| Missouri | 4,532,155 | 770,466 | 17% | 17.9% |
| United States | 232,556,016 | 38,248,349 | 16.45% | 16.94% |

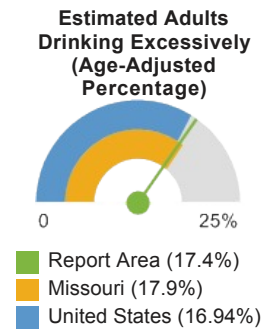

Note: This indicator is compared with the state average.
 Data Source: Centers for Disease Control and Prevention, [Behavioral Risk Factor Surveillance System](#). Accessed via the [Health Indicators Warehouse](#). US Department of Health & Human Services, [Health Indicators Warehouse](#). 2006-12. Source geography: County

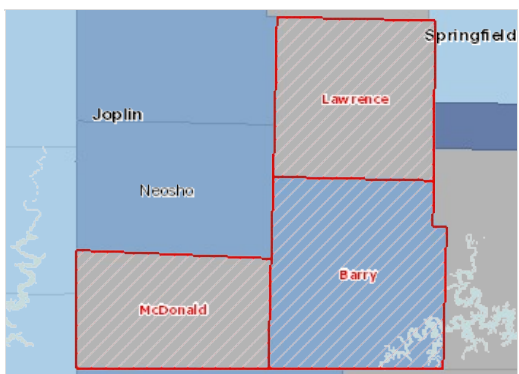

Excessive Drinking, Percent of Adults Age 18 by County, BRFSS 2006-12

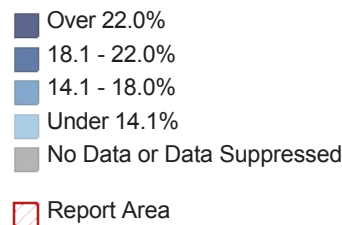

Alcohol Expenditures

This indicator reports estimated expenditures for alcoholic beverages purchased at home, as a percentage of total household expenditures. This indicator is relevant because current behaviors are determinants of future health and this indicator may illustrate a cause of significant health issues, such as cirrhosis, cancers, and untreated mental and behavioral health needs.

| Report Area | State Rank | Z-Score (US) | Z-Score (State) | Average Expenditures (USD) | Percentage of Food-At-Home Expenditures |
|---------------------|------------|--------------|-----------------|----------------------------|---|
| Report Area | no data | -0.01 | -0.33 | \$804.16 | 13.95% |
| Barry County, MO | 66 | 0.08 | -0.21 | suppressed | suppressed |
| Lawrence County, MO | 76 | 0.01 | -0.3 | suppressed | suppressed |
| McDonald County, MO | 95 | -0.2 | -0.55 | suppressed | suppressed |
| Missouri | no data | 0.36 | 0 | \$849.54 | 15.03% |
| United States | no data | no data | no data | \$839.54 | 14.29% |

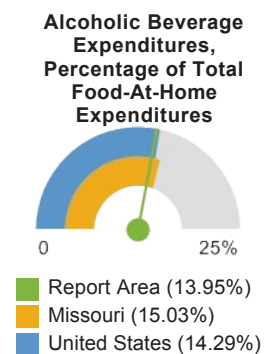

Note: This indicator is compared with the state average.
 Data Source: Nielsen, [Nielsen SiteReports](#). 2014. Source geography: Tract

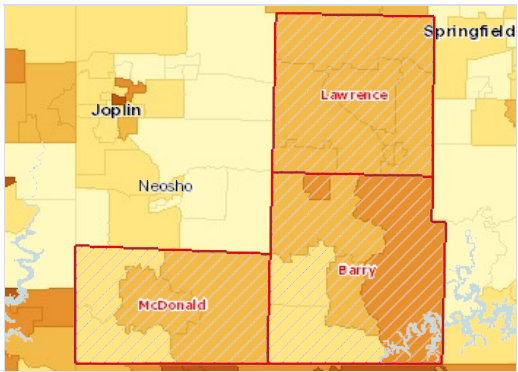

Alcoholic Beverage Expenditures, Percent of Food-At-Home Expenditures, National Rank by Tract, Nielsen 2014

- 1st Quintile (Highest Expenditures)
- 2nd Quintile
- 3rd Quintile
- 4th Quintile
- 5th Quintile (Lowest Expenditures)
- No Data or Data Suppressed
- Report Area

Tobacco Usage - Current Smokers

In the report area an estimated 21,569, or 30.12% of adults age 18 or older self-report currently smoking cigarettes some days or every day. This indicator is relevant because tobacco use is linked to leading causes of death such as cancer and cardiovascular disease.

| Report Area | Total Population Age 18 | Total Adults Regularly Smoking Cigarettes | Percent Population Smoking Cigarettes (Crude) | Percent Population Smoking Cigarettes (Age-Adjusted) |
|---------------------|-------------------------|---|---|--|
| Report Area | 71,609 | 21,569 | 30.12% | 30.77% |
| Barry County, MO | 26,703 | 8,251 | 30.9% | 33.5% |
| Lawrence County, MO | 28,369 | 7,745 | 27.3% | 26.9% |
| McDonald County, MO | 16,537 | 5,573 | 33.7% | 33% |
| Missouri | 4,532,155 | 1,024,267 | 22.6% | 23.2% |
| United States | 232,556,016 | 41,491,223 | 17.84% | 18.08% |

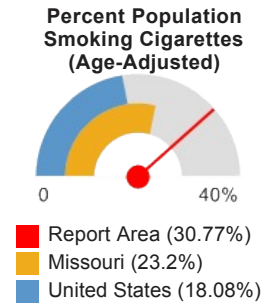

Note: This indicator is compared with the state average.

Data Source: Centers for Disease Control and Prevention, [Behavioral Risk Factor Surveillance System](#). Accessed via the [Health Indicators Warehouse](#). US Department of Health & Human Services, [Health Indicators Warehouse](#). 2006-12. Source geography: County

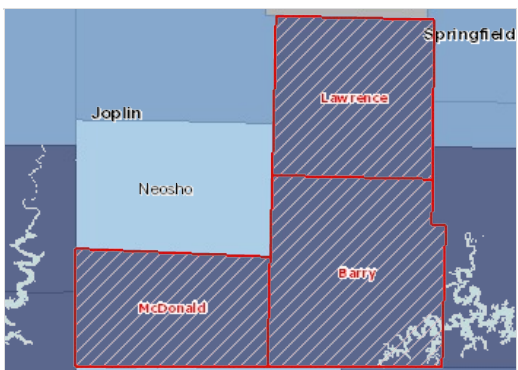

Current Smokers, Adult, Percent of Adults Age 18 by County, BRFSS 2006-12

- Over 26.0%
- 22.1 - 26.0%
- 18.1 - 22.0%
- Under 18.1%
- No Data or Data Suppressed
- Report Area

Tobacco Usage - Former or Current Smokers

In the report area, an estimated 35,139 adults, or 49.45%, report ever smoking 100 or more cigarettes. This indicator is relevant because tobacco use is linked to leading causes of death such as cancer and cardiovascular disease.

| Report Area | Survey Population (Adults Age 18) | Total Adults Ever Smoking 100 or More Cigarettes | Percent Adults Ever Smoking 100 or More Cigarettes |
|---------------------|------------------------------------|--|--|
| Report Area | 71,066 | 35,139 | 49.45% |
| Barry County, MO | 29,641 | 16,838 | 56.80% |
| Lawrence County, MO | 27,085 | 11,066 | 40.86% |
| McDonald County, MO | 14,340 | 7,235 | 50.45% |
| Missouri | 4,535,528 | 2,224,446 | 49.04% |
| United States | 235,151,778 | 103,842,020 | 44.16% |

Percent Adults Ever Smoking 100 or More Cigarettes

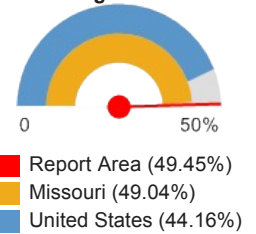

Note: This indicator is compared with the state average.
 Data Source: Centers for Disease Control and Prevention, [Behavioral Risk Factor Surveillance System](#). Additional data analysis by [CARES](#). 2011-12. Source geography: County

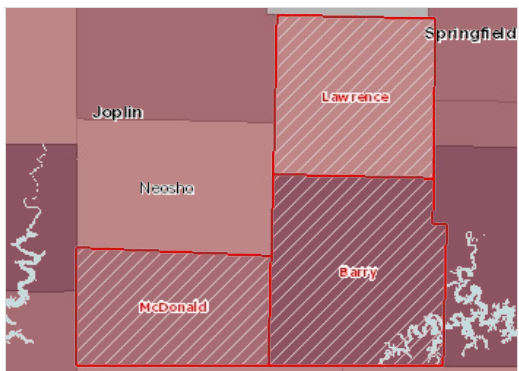

Adults Age 18 Smoking > 99 Cigarettes (Ever), Percent by County, BRFSS 2011-12

- Over 56.0%
- 48.1 - 56.0%
- 40.1 - 48.0%
- Under 40.1%
- No Data or Data Suppressed
- Report Area

Adults Ever Smoking 100 or More Cigarettes by Race / Ethnicity, Percent

| Report Area | White (Non-Hispanic) | Black (Non-Hispanic) | Other Race (Non-Hispanic) | Hispanic / Latino |
|---------------|----------------------|----------------------|---------------------------|-------------------|
| Missouri | 50.82% | 39.9% | 41.38% | 34.04% |
| United States | 48.52% | 38.34% | 31.3% | 34.17% |

Note: No county data available. See FOOTNOTES for more details.

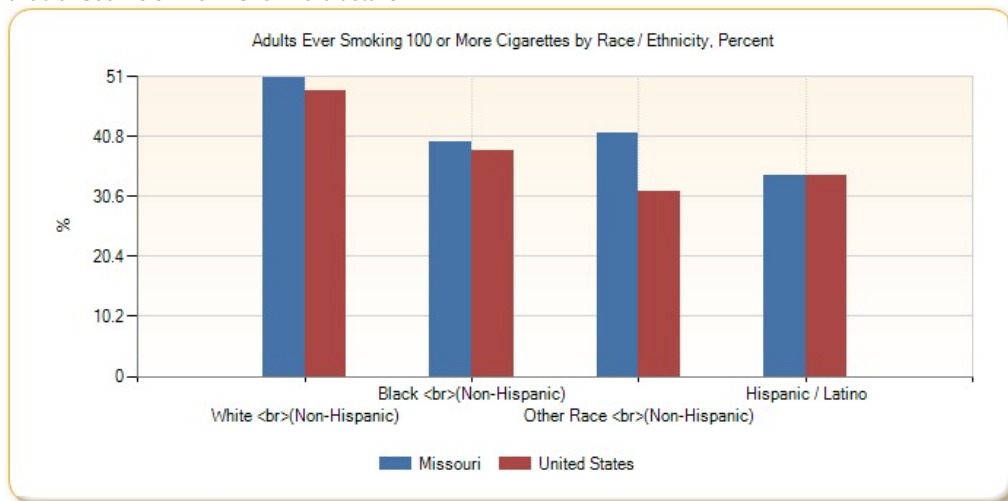

Tobacco Usage - Quit Attempt

An estimated 47.67% of adult smokers in the report area attempted to quit smoking for at least 1 day in the past year. This indicator is relevant because tobacco use is linked to leading causes of death such as cancer and cardiovascular disease and supporting efforts to quit smoking may increase positive health outcomes.

| Report Area | Survey Population (Smokers Age 18) | Total Smokers with Quit Attempt in Past 12 Months | Percent Smokers with Quit Attempt in Past 12 Months |
|---------------------|-------------------------------------|---|---|
| Report Area | 18,076 | 8,616 | 47.67% |
| Barry County, MO | 8,716 | 4,267 | 48.96% |
| Lawrence County, MO | 3,895 | 2,186 | 56.11% |
| McDonald County, MO | 5,465 | 2,163 | 39.57% |
| Missouri | 1,109,658 | 596,738 | 53.78% |
| United States | 45,526,654 | 27,323,073 | 60.02% |

Percent Smokers with Quit Attempt in Past 12 Months

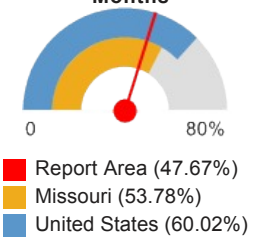

Note: This indicator is compared with the state average.
 Data Source: Centers for Disease Control and Prevention, [Behavioral Risk Factor Surveillance System](#). Additional data analysis by [CARES](#). 2011-12. Source geography: County

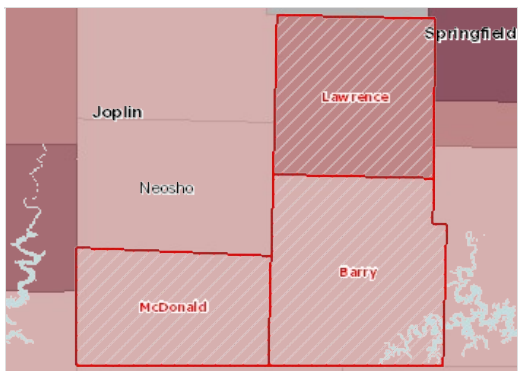

Smokers Who Quit / Attempted to Quit in Past 12 Months, Percent by County, BRFSS 2011-12

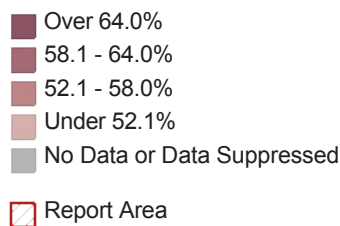

Adult Smokers with Quit Attempt in Past 1 Year by Race / Ethnicity, Percent

| Report Area | White (Non-Hispanic) | Black (Non-Hispanic) | Other Race (Non-Hispanic) | Hispanic / Latino |
|---------------|----------------------|----------------------|---------------------------|-------------------|
| Missouri | 52.03% | 58.99% | 52.42% | 91.21% |
| United States | 56.63% | 70.87% | 62.26% | 65.83% |

Note: No county data available. See FOOTNOTES for more details.

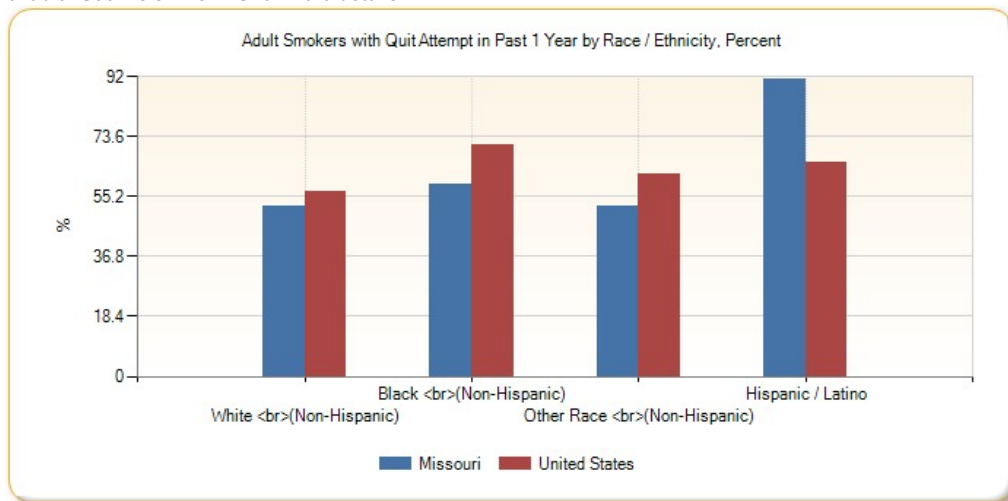

Tobacco Expenditures

This indicator reports estimated expenditures for cigarettes, as a percentage of total household expenditures. This indicator is relevant because tobacco use is linked to leading causes of death such as cancer and cardiovascular disease.

| Report Area | State Rank | Z-Score (US) | Z-Score (State) | Average Expenditures (USD) | Percentage of Food-At-Home Expenditures |
|---------------------|------------|--------------|-----------------|----------------------------|---|
| Report Area | no data | 1.04 | 0.53 | \$1,058.59 | 2.32% |
| Barry County, MO | 59 | 1 | 0.49 | suppressed | suppressed |
| Lawrence County, MO | 57 | 1.02 | 0.51 | suppressed | suppressed |
| McDonald County, MO | 39 | 1.17 | 0.68 | suppressed | suppressed |
| Missouri | no data | 0.31 | 0 | \$935.41 | 1.89% |
| United States | no data | no data | no data | \$822.7 | 1.56% |

Cigarette Expenditures, Percentage of Total Household Expenditures

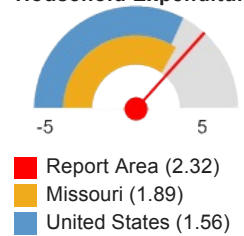

Note: This indicator is compared with the state average.
 Data Source: Nielsen, [Nielsen SiteReports](#). 2014. Source geography: Tract

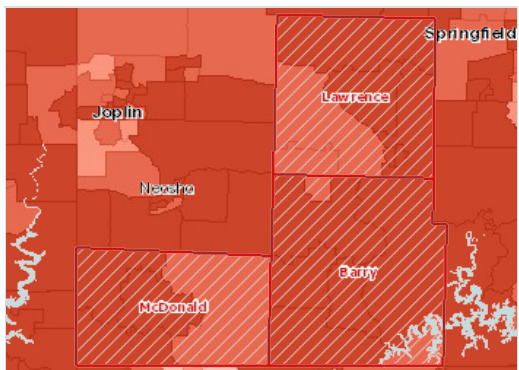

Cigarette Expenditures, Percent of Total Expenditures, National Rank by Tract, Nielsen 2014

- 1st Quintile (Highest Expenditures)
- 2nd Quintile
- 3rd Quintile
- 4th Quintile
- 5th Quintile (Lowest Expenditures)
- No Data or Data Suppressed
- Report Area

Health Outcomes

Measuring morbidity and mortality rates allows assessing linkages between social determinants of health and outcomes. By comparing, for example, the prevalence of certain chronic diseases to indicators in other categories (e.g., poor diet and exercise) with outcomes (e.g., high rates of obesity and diabetes), various causal relationship may emerge, allowing a better understanding of how certain community health needs may be addressed.

Depression (Medicare Population)

This indicator reports the percentage of the Medicare fee-for-service population with depression.

| Report Area | Total Medicare Beneficiaries | Beneficiaries with Depression | Percent with Depression |
|---------------------|------------------------------|-------------------------------|-------------------------|
| Report Area | 12,702 | 2,172 | 17.1% |
| Barry County, MO | 5,499 | 869 | 15.8% |
| Lawrence County, MO | 4,610 | 871 | 18.89% |
| McDonald County, MO | 2,593 | 432 | 16.66% |
| Missouri | 771,145 | 143,706 | 18.64% |
| United States | 34,126,305 | 5,271,176 | 15.45% |

Percentage of Medicare Beneficiaries with Depression

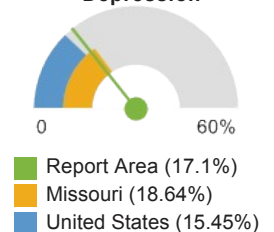

Note: This indicator is compared with the state average.
 Data Source: [Centers for Medicare and Medicaid Services](#). 2012. Source geography: County

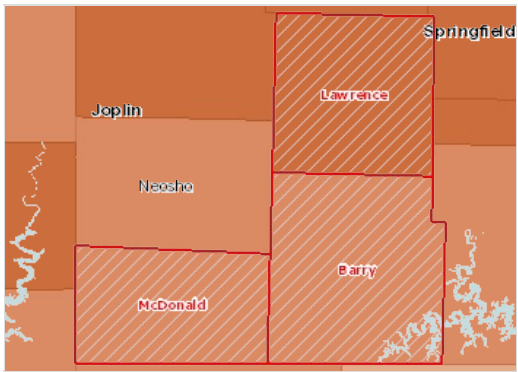

Beneficiaries with Depression, Percent by County, CMS 2012

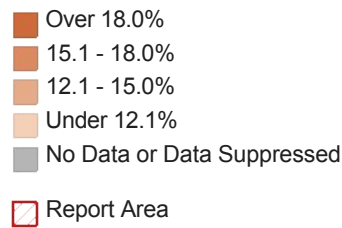

Diabetes (Adult)

This indicator reports the percentage of adults aged 20 and older who have ever been told by a doctor that they have diabetes. This indicator is relevant because diabetes is a prevalent problem in the U.S.; it may indicate an unhealthy lifestyle and puts individuals at risk for further health issues.

| Report Area | Total Population Age 20 | Population with Diagnosed Diabetes | Population with Diagnosed Diabetes, Crude Rate | Population with Diagnosed Diabetes, Age-Adjusted Rate |
|---------------------|-------------------------|------------------------------------|--|---|
| Report Area | 70,246 | 8,128 | 11.57 | 9.76% |
| Barry County, MO | 26,500 | 3,074 | 11.6 | 9.3% |
| Lawrence County, MO | 27,684 | 3,239 | 11.7 | 10% |
| McDonald County, MO | 16,062 | 1,815 | 11.3 | 10.2% |
| Missouri | 4,451,148 | 476,233 | 10.7 | 9.62% |
| United States | 234,058,710 | 23,059,940 | 9.85 | 9.11% |

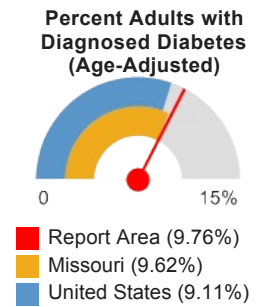

Note: This indicator is compared with the state average.
 Data Source: Centers for Disease Control and Prevention, [National Center for Chronic Disease Prevention and Health Promotion](#). 2012. Source geography: County

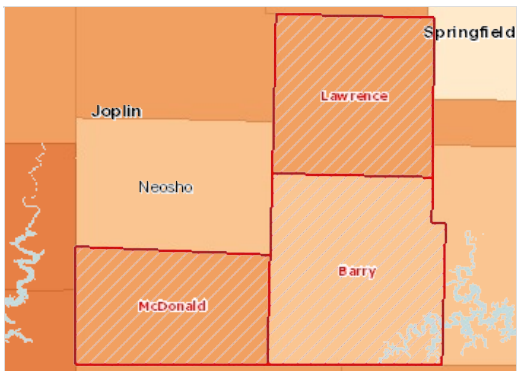

Diabetes Prevalence, Percent of Adults Age 20 by County, CDC NCCDPHP 2012

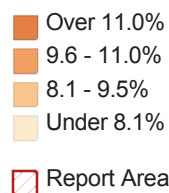

Adults with Diagnosed Diabetes by Gender

| Report Area | Total Males with Diabetes | Percent Males with Diabetes | Total Females with Diabetes | Percent Females with Diabetes |
|---------------------|---------------------------|-----------------------------|-----------------------------|-------------------------------|
| Report Area | 3,886 | 9.93% | 3,666 | 8.8% |
| Barry County, MO | 1,380 | 9% | 1,240 | 7.7% |
| Lawrence County, MO | 1,614 | 10.6% | 1,603 | 9.6% |
| McDonald County, MO | 892 | 10.4% | 823 | 9.3% |
| Missouri | 223,426 | 9.85% | 221,473 | 8.69% |

| Report Area | Total Males with Diabetes | Percent Males with Diabetes | Total Females with Diabetes | Percent Females with Diabetes |
|---------------|---------------------------|-----------------------------|-----------------------------|-------------------------------|
| United States | 10,907,085 | 9.62% | 10,574,108 | 8.28% |

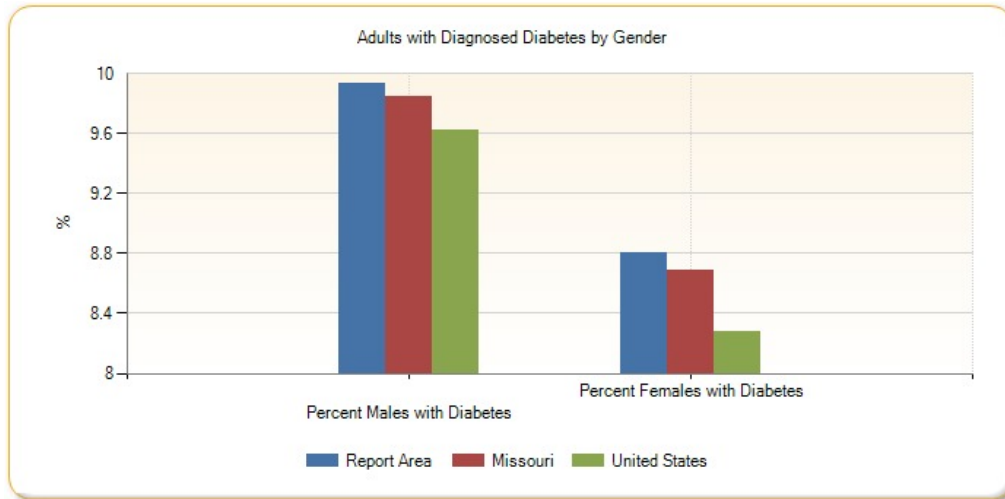

Percent Adults with Diagnosed Diabetes by Year, 2004 through 2012

| Report Area | 2004 | 2005 | 2006 | 2007 | 2008 | 2009 | 2010 | 2011 |
|---------------------|-------|-------|-------|-------|-------|-------|-------|-------|
| Report Area | 7.84% | 7.66% | 7.6% | 7.88% | 8.28% | 8.56% | 9.3% | 9.98% |
| Barry County, MO | 8% | 7.8% | 7.6% | 7.8% | 8.2% | 8.7% | 8.3% | 9% |
| Lawrence County, MO | 7.7% | 7.5% | 7.5% | 7.9% | 8.3% | 8.4% | 10% | 10.8% |
| McDonald County, MO | 7.8% | 7.7% | 7.8% | 8% | 8.4% | 8.6% | 9.8% | 10.3% |
| Missouri | 7.74% | 7.84% | 7.99% | 8.23% | 8.47% | 8.9% | 9.22% | 9.59% |
| United States | 7.31% | 7.58% | 8.04% | 8.33% | 8.55% | 8.72% | 8.89% | 9.03% |

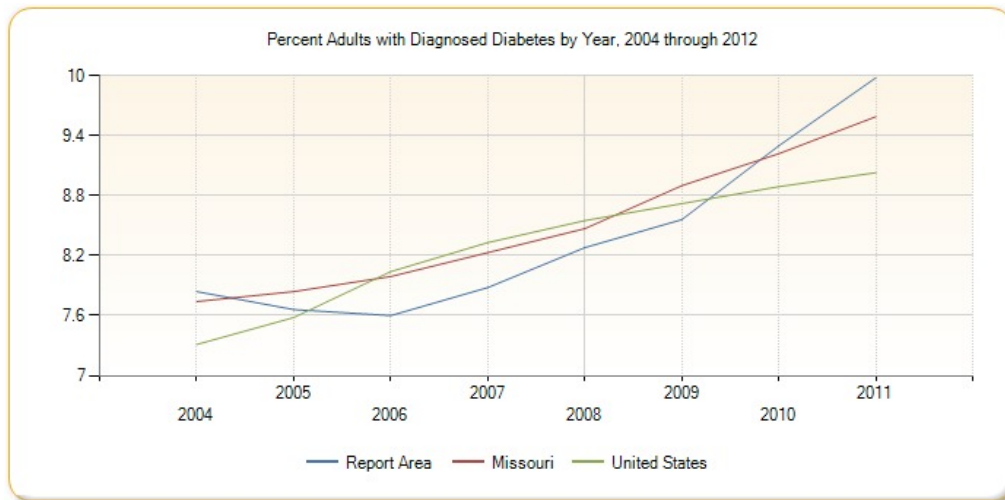

Diabetes (Medicare Population)

This indicator reports the percentage of the Medicare fee-for-service population with diabetes.

| Report Area | Total Medicare Beneficiaries | Beneficiaries with Diabetes | Percent with Diabetes |
|---------------------|------------------------------|-----------------------------|-----------------------|
| Report Area | 12,702 | 2,998 | 23.6% |
| Barry County, MO | 5,499 | 1,249 | 22.71% |
| Lawrence County, MO | 4,610 | 1,137 | 24.66% |
| McDonald County, MO | 2,593 | 612 | 23.6% |
| Missouri | 771,145 | 201,307 | 26.1% |
| United States | 34,126,305 | 9,224,278 | 27.03% |

Percentage of Medicare Beneficiaries with Diabetes

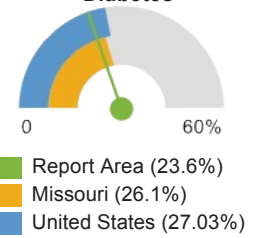

Note: This indicator is compared with the state average.
 Data Source: [Centers for Medicare and Medicaid Services](#). 2012. Source geography: County

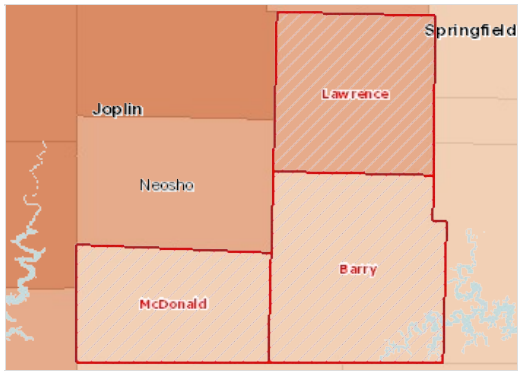

Beneficiaries with Diabetes, Percent by County, CMS 2012

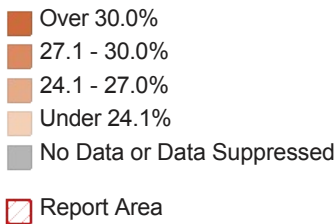

High Cholesterol (Adult)

This indicator reports the percentage of adults aged 18 and older who self-report that they have ever been told by a doctor, nurse, or other health professional that they had high blood cholesterol.

| Report Area | Survey Population (Adults Age 18) | Total Adults with High Cholesterol | Percent Adults with High Cholesterol |
|---------------------|------------------------------------|------------------------------------|--------------------------------------|
| Report Area | 39,182 | 18,832 | 48.06% |
| Barry County, MO | 18,368 | 8,034 | 43.74% |
| Lawrence County, MO | 20,814 | 10,798 | 51.88% |
| McDonald County, MO | no data | no data | no data |
| Missouri | 3,449,710 | 1,394,360 | 40.42% |
| United States | 180,861,326 | 69,662,357 | 38.52% |

Percent Adults with High Cholesterol

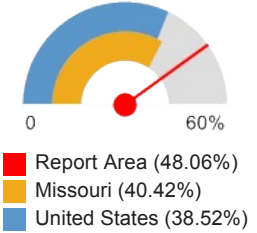

Note: This indicator is compared with the state average.
 Data Source: [Centers for Disease Control and Prevention, Behavioral Risk Factor Surveillance System](#). Additional data analysis by [CARES](#). 2011-12. Source geography: County

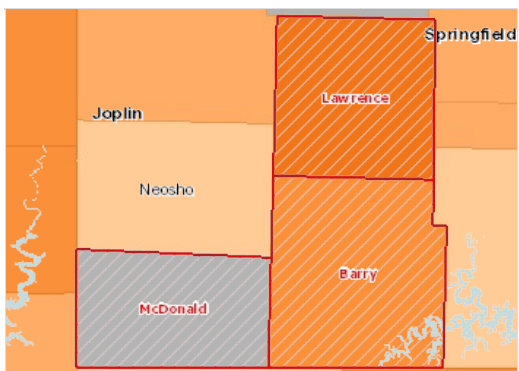

High Cholesterol (Diagnosed), Percent of Adults Age 18 by County, BRFSS 2011-12

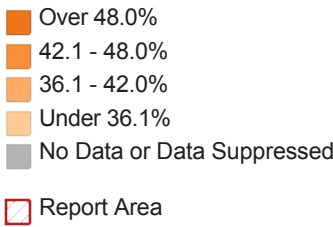

Adults Ever Diagnosed with High Cholesterol by Race / Ethnicity, Percent

| Report Area | White (Non-Hispanic) | Black (Non-Hispanic) | Other Race (Non-Hispanic) | Hispanic / Latino |
|---------------|----------------------|----------------------|---------------------------|-------------------|
| Missouri | 41.44% | 35.54% | 20.3% | 36.98% |
| United States | 39.95% | 34.28% | 35.42% | 35.97% |

Note: No county data available. See FOOTNOTES for more details.

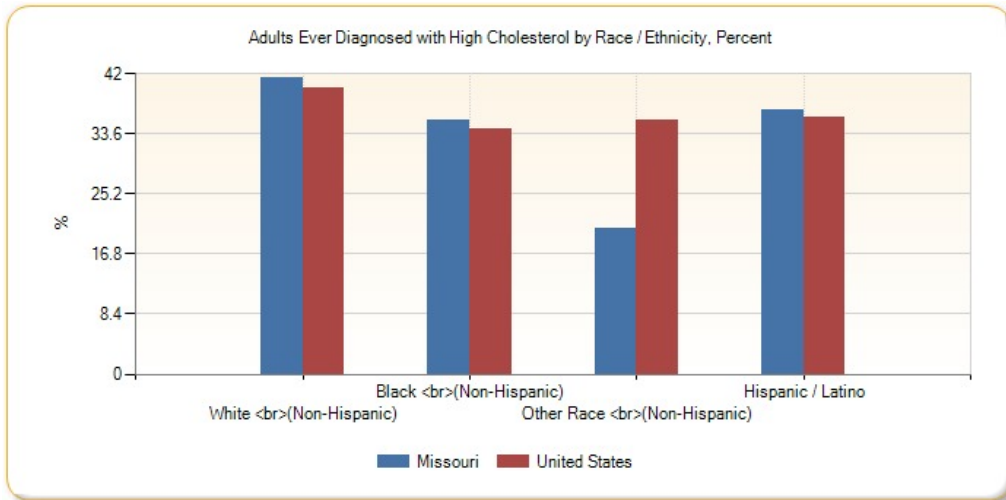

Heart Disease (Adult)

4,478, or 6.32% of adults aged 18 and older have ever been told by a doctor that they have coronary heart disease or angina. This indicator is relevant because coronary heart disease is a leading cause of death in the U.S. and is also related to high blood pressure, high cholesterol, and heart attacks.

| Report Area | Survey Population (Adults Age 18) | Total Adults with Heart Disease | Percent Adults with Heart Disease |
|---------------------|------------------------------------|---------------------------------|-----------------------------------|
| Report Area | 70,802 | 4,478 | 6.32% |
| Barry County, MO | 29,377 | 1,436 | 4.89% |
| Lawrence County, MO | 27,085 | 2,631 | 9.71% |
| McDonald County, MO | 14,340 | 411 | 2.86% |
| Missouri | 4,527,296 | 218,318 | 4.82% |
| United States | 236,406,904 | 10,407,185 | 4.40% |

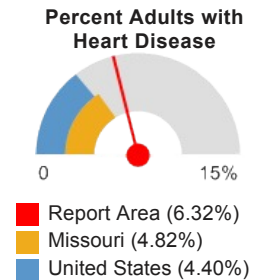

Note: This indicator is compared with the state average.
Data Source: Centers for Disease Control and Prevention, [Behavioral Risk Factor Surveillance System](#). Additional data analysis by [CARES](#). 2011-12. Source geography: County

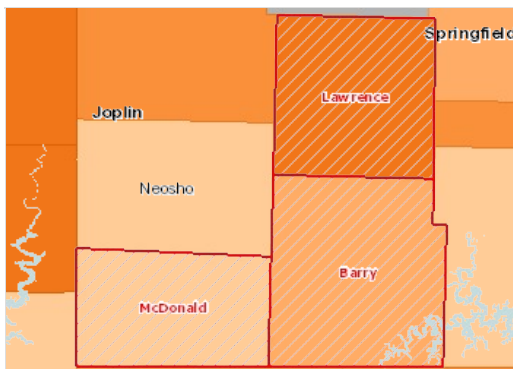

Heart Disease (Diagnosed), Percent of Adults Age 18 by County, BRFSS 2011-12

- Over 7.0%
- 5.1 - 7.0%
- 3.1 - 5.0%
- Under 3.1%
- No Data or Data Suppressed
- Report Area

Adults Ever Diagnosed with Heart Disease, Percent by Race / Ethnicity

| Report Area | Non-Hispanic White | Non-Hispanic Black | Non-Hispanic Other Race | Hispanic or Latino |
|-------------|--------------------|--------------------|-------------------------|--------------------|
| Missouri | 5% | 3.47% | 5.21% | 4.1% |

| Report Area | Non-Hispanic White | Non-Hispanic Black | Non-Hispanic Other Race | Hispanic or Latino |
|---------------|--------------------|--------------------|-------------------------|--------------------|
| United States | 4.99% | 3.63% | 3.23% | 2.92% |

Note: No county data available. See FOOTNOTES for more details.

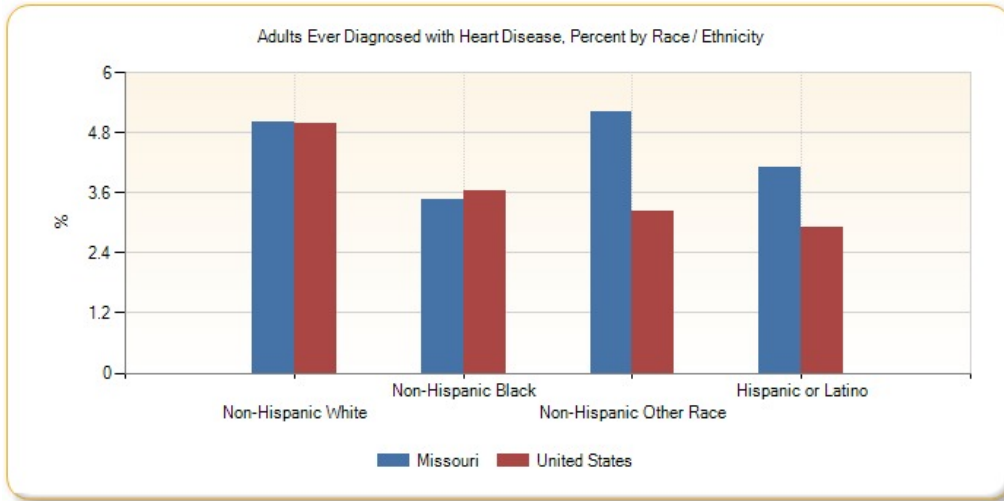

Heart Disease (Medicare Population)

This indicator reports the percentage of the Medicare fee-for-service population with ischaemic heart disease.

| Report Area | Total Medicare Beneficiaries | Beneficiaries with Heart Disease | Percent with Heart Disease |
|---------------------|------------------------------|----------------------------------|----------------------------|
| Report Area | 12,702 | 3,191 | 25.12% |
| Barry County, MO | 5,499 | 1,329 | 24.17% |
| Lawrence County, MO | 4,610 | 1,118 | 24.25% |
| McDonald County, MO | 2,593 | 744 | 28.69% |
| Missouri | 771,145 | 217,195 | 28.17% |
| United States | 34,126,305 | 9,744,058 | 28.55% |

Percentage of Medicare Beneficiaries with Heart Disease

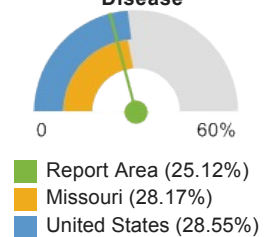

Note: This indicator is compared with the state average.

Data Source: [Centers for Medicare and Medicaid Services](#). 2012. Source geography: County

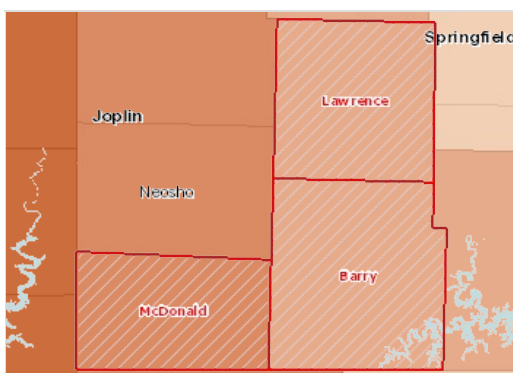

Beneficiaries with Ischemic Heart Disease, Percent by County, CMS 2012

- Over 32.0%
- 28.1 - 32.0%
- 24.1 - 28.0%
- Under 24.1%
- No Data or Data Suppressed
- Report Area

High Blood Pressure (Adult)

18,737, or 34.02% of adults aged 18 and older have ever been told by a doctor that they have high blood pressure or hypertension.

| Report Area | Total Population (Age 18) | Total Adults with High Blood Pressure | Percent Adults with High Blood Pressure |
|---------------------|----------------------------|---------------------------------------|---|
| Report Area | 71,609 | 18,737 | 34.02% |
| Barry County, MO | 26,703 | 7,957 | 29.8% |
| Lawrence County, MO | 28,369 | 10,780 | 38% |
| McDonald County, MO | 16,537 | no data | suppressed |
| Missouri | 4,532,155 | 1,336,986 | 29.5% |
| United States | 232,556,016 | 65,476,522 | 28.16% |

Percent Adults with High Blood Pressure

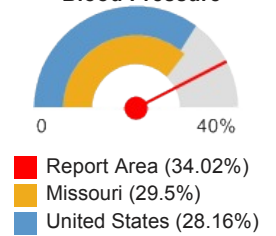

Note: This indicator is compared with the state average.
 Data Source: Centers for Disease Control and Prevention, [Behavioral Risk Factor Surveillance System](#). Additional data analysis by [CARES](#). 2006-12. Source geography: County

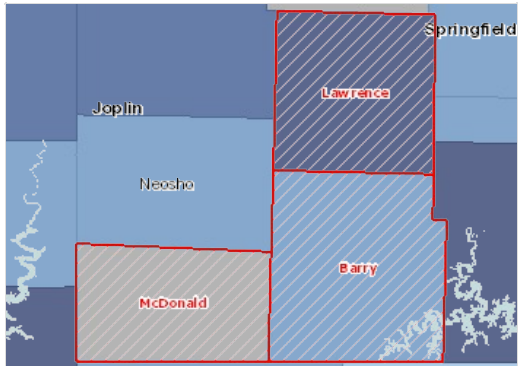

High Blood Pressure, Percent of Adults Age 18 by County, BRFSS 2006-12

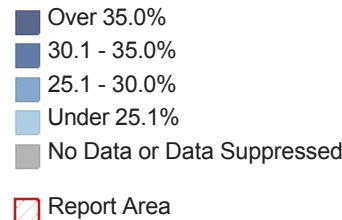

High Blood Pressure (Medicare Population)

This indicator reports the percentage of the Medicare fee-for-service population with hypertension (high blood pressure).

| Report Area | Total Medicare Beneficiaries | Beneficiaries with High Blood Pressure | Percent with High Blood Pressure |
|---------------------|------------------------------|--|----------------------------------|
| Report Area | 12,702 | 6,316 | 49.72% |
| Barry County, MO | 5,499 | 2,692 | 48.95% |
| Lawrence County, MO | 4,610 | 2,348 | 50.93% |
| McDonald County, MO | 2,593 | 1,276 | 49.21% |
| Missouri | 771,145 | 424,899 | 55.1% |
| United States | 34,126,305 | 18,936,118 | 55.49% |

Percentage of Medicare Beneficiaries with High Blood Pressure

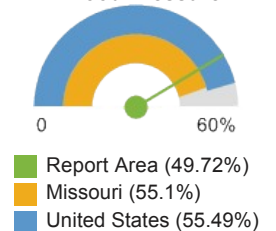

Note: This indicator is compared with the state average.
 Data Source: [Centers for Medicare and Medicaid Services](#). 2012. Source geography: County

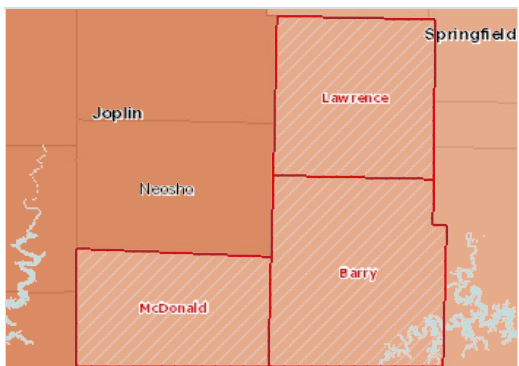

Beneficiaries with High Blood Pressure, Percent by County, CMS 2012

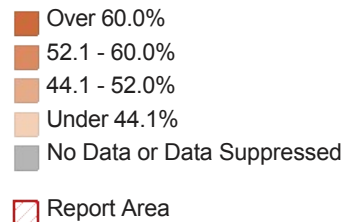

High Cholesterol (Medicare Population)

This indicator reports the percentage of the Medicare fee-for-service population with hyperlipidemia, which is typically associated with high

cholesterol.

| Report Area | Total Medicare Beneficiaries | Beneficiaries with High Cholesterol | Percent with High Cholesterol |
|---------------------|------------------------------|-------------------------------------|-------------------------------|
| Report Area | 12,702 | 4,489 | 35.34% |
| Barry County, MO | 5,499 | 1,903 | 34.61% |
| Lawrence County, MO | 4,610 | 1,744 | 37.83% |
| McDonald County, MO | 2,593 | 842 | 32.47% |
| Missouri | 771,145 | 327,740 | 42.5% |
| United States | 34,126,305 | 15,273,052 | 44.75% |

Percentage of Medicare Beneficiaries with High Cholesterol

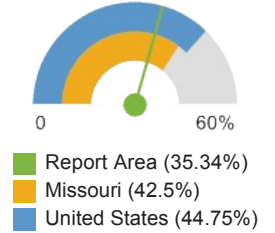

Note: This indicator is compared with the state average.

Data Source: [Centers for Medicare and Medicaid Services](#). 2012. Source geography: County

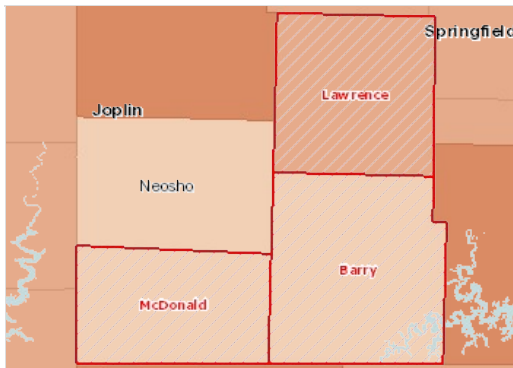

Beneficiaries with High Cholesterol, Percent by County, CMS 2012

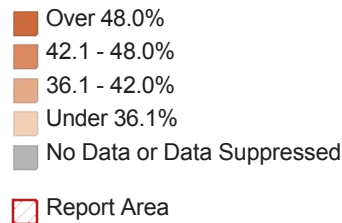

Overweight

39.93% of adults aged 18 and older self-report that they have a Body Mass Index (BMI) between 25.0 and 30.0 (overweight) in the report area. Excess weight may indicate an unhealthy lifestyle and puts individuals at risk for further health issues.

| Report Area | Survey Population (Adults Age 18) | Total Adults Overweight | Percent Adults Overweight |
|---------------------|------------------------------------|-------------------------|---------------------------|
| Report Area | 67,456 | 26,937 | 39.93% |
| Barry County, MO | 28,543 | 12,098 | 42.38% |
| Lawrence County, MO | 24,771 | 7,687 | 31.03% |
| McDonald County, MO | 14,142 | 7,152 | 50.57% |
| Missouri | 4,363,655 | 1,541,649 | 35.33% |
| United States | 224,991,207 | 80,499,532 | 35.78% |

Percent Adults Overweight

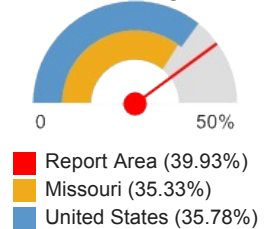

Note: This indicator is compared with the state average.

Data Source: [Centers for Disease Control and Prevention, Behavioral Risk Factor Surveillance System](#). Additional data analysis by [CARES](#). 2011-12. Source geography: County

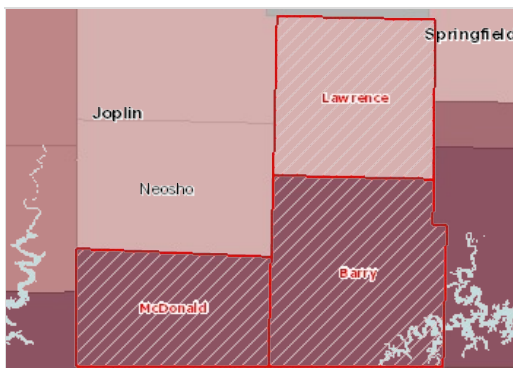

Overweight (BMI 25.0-29.9), Adults Age 18 , Percent by County, BRFSS 2011-12

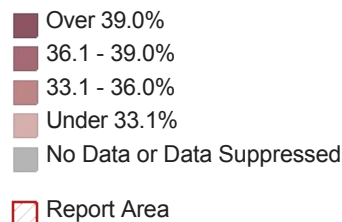

Adults Overweight, Percent by Race / Ethnicity

| Report Area | Non-Hispanic White | Non-Hispanic Black | Non-Hispanic Other Race | Hispanic or Latino |
|---------------|--------------------|--------------------|-------------------------|--------------------|
| Missouri | 35.63% | 34.72% | 31.13% | 34.11% |
| United States | 35.85% | 34.31% | 31.61% | 38.43% |

Note: No county data available. See FOOTNOTES for more details.

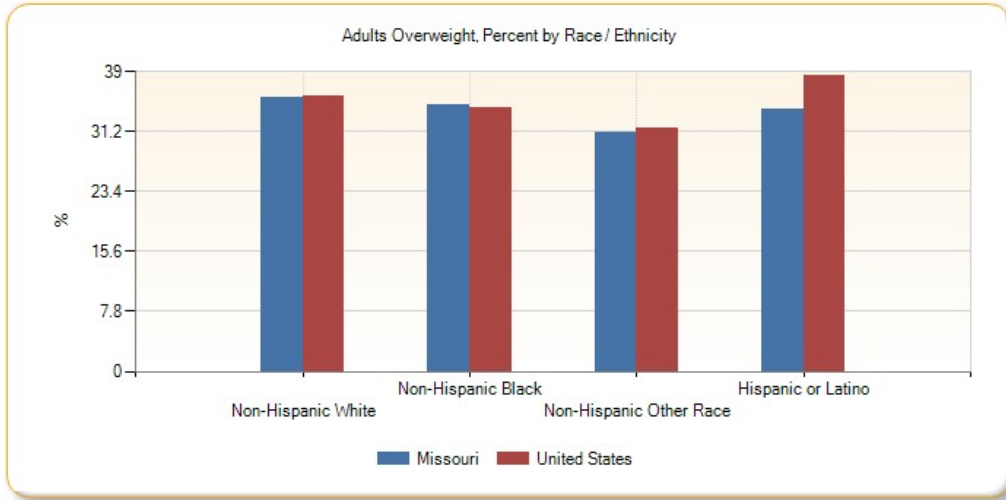

Obesity

30.37% of adults aged 20 and older self-report that they have a Body Mass Index (BMI) greater than 30.0 (obese) in the report area. Excess weight may indicate an unhealthy lifestyle and puts individuals at risk for further health issues.

| Report Area | Total Population Age 20 | Adults with BMI > 30.0 (Obese) | Percent Adults with BMI > 30.0 (Obese) |
|---------------------|-------------------------|--------------------------------|--|
| Report Area | 70,199 | 21,537 | 30.37% |
| Barry County, MO | 26,449 | 8,543 | 32% |
| Lawrence County, MO | 27,648 | 8,405 | 30.2% |
| McDonald County, MO | 16,102 | 4,589 | 28% |
| Missouri | 4,456,386 | 1,365,174 | 30.35% |
| United States | 231,417,834 | 63,336,403 | 27.14% |

Percent Adults with BMI > 30.0 (Obese)

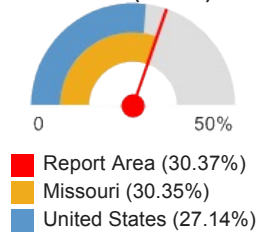

Note: This indicator is compared with the state average.

Data Source: Centers for Disease Control and Prevention, [National Center for Chronic Disease Prevention and Health Promotion](#). 2012. Source geography: County

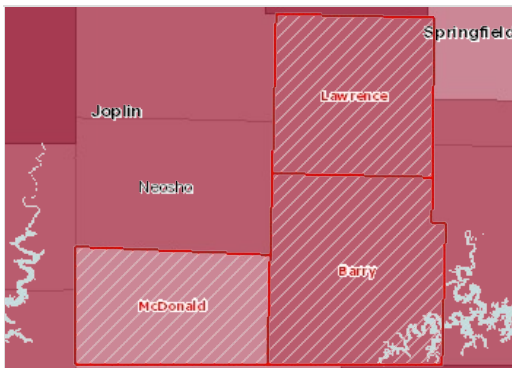

Obese (BMI >= 30), Adults Age 20 , Percent by County, CDC NCCDPHP 2012

- Over 34.0%
- 30.1 - 34.0%
- 26.1 - 30.0%
- Under 26.1%
- Report Area

Adults Obese (BMI > 30.0) by Gender

| Report Area | Total Males Obese | Percent Males Obese | Total Females Obese | Percent Females Obese |
|------------------|-------------------|---------------------|---------------------|-----------------------|
| Report Area | 10,774 | 30.75% | 10,761 | 30.07% |
| Barry County, MO | 4,255 | 32.2% | 4,287 | 31.9% |

| Report Area | Total Males Obese | Percent Males Obese | Total Females Obese | Percent Females Obese |
|---------------------|-------------------|---------------------|---------------------|-----------------------|
| Lawrence County, MO | 4,171 | 30.7% | 4,234 | 29.8% |
| McDonald County, MO | 2,348 | 28.5% | 2,240 | 27.5% |
| Missouri | 658,134 | 30.17% | 707,050 | 30.58% |
| United States | 31,423,447 | 27.7% | 31,912,963 | 26.59% |

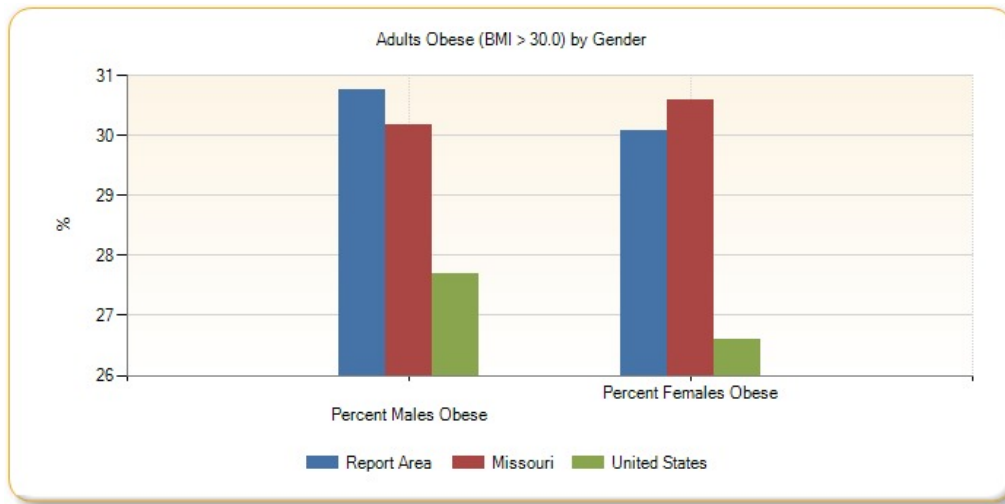

Percent Adults Obese (BMI > 30.0) by Year, 2004 through 2012

| Report Area | 2004 | 2005 | 2006 | 2007 | 2008 | 2009 | 2010 | 2011 | 2012 |
|---------------------|--------|--------|--------|--------|--------|--------|--------|--------|--------|
| Report Area | 27.05% | 28% | 29.41% | 29.81% | 29.79% | 30.42% | 30.21% | 29.86% | 30.37% |
| Barry County, MO | 27.2% | 28.16% | 29.2% | 29.8% | 29.4% | 30.2% | 29.7% | 31.2% | 32% |
| Lawrence County, MO | 27.6% | 28.33% | 29.8% | 30% | 29.8% | 29.8% | 30% | 28.9% | 30.2% |
| McDonald County, MO | 25.9% | 27.18% | 29.1% | 29.5% | 30.4% | 31.8% | 31.4% | 29.3% | 28% |
| Missouri | 25.87% | 27.33% | 28.99% | 29.53% | 29.97% | 31.01% | 30.84% | 30.5% | 30.35% |
| United States | 23.07% | 23.79% | 24.82% | 25.64% | 26.36% | 27.35% | 27.29% | 27.19% | 27.14% |

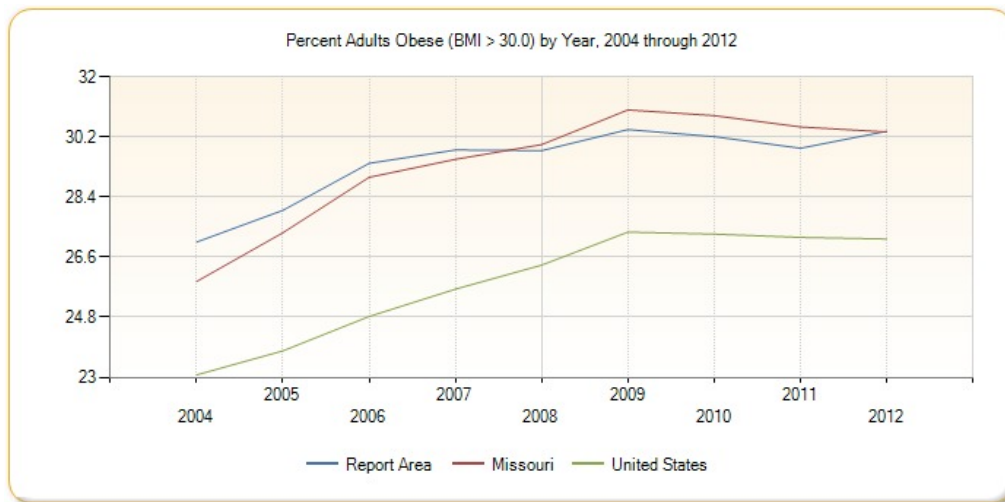

Asthma Prevalence

This indicator reports the percentage of adults aged 18 and older who self-report that they have ever been told by a doctor, nurse, or other health professional that they had asthma. This indicator is relevant because asthma is a prevalent problem in the U.S. that is often exacerbated by poor environmental conditions.

| Report Area | Survey Population (Adults Age 18) | Total Adults with Asthma | Percent Adults with Asthma |
|---------------------|------------------------------------|--------------------------|----------------------------|
| Report Area | 71,049 | 10,378 | 14.61% |
| Barry County, MO | 29,740 | 4,643 | 15.61% |
| Lawrence County, MO | 27,084 | 3,819 | 14.10% |
| McDonald County, MO | 14,225 | 1,916 | 13.47% |
| Missouri | 4,553,696 | 644,403 | 14.15% |
| United States | 237,197,465 | 31,697,608 | 13.36% |

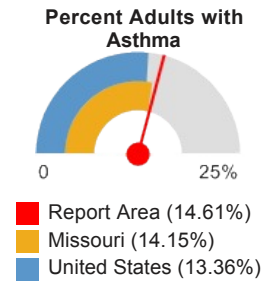

Note: This indicator is compared with the state average.
 Data Source: Centers for Disease Control and Prevention, [Behavioral Risk Factor Surveillance System](#). Additional data analysis by [CARES](#). 2011-12. Source geography: County

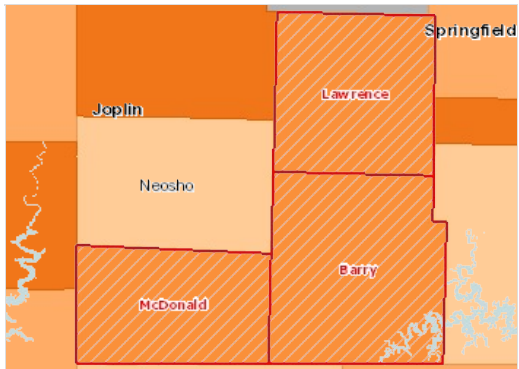

Asthma (Diagnosed), Percent of Adults Age 18 by County, BRFSS 2011-12

- Over 16.0%
- 13.1 - 16.0%
- 10.1 - 13.0%
- Under 10.1%
- No Data or Data Suppressed
- Report Area

Adults Ever Diagnosed with Asthma by Race / Ethnicity, Percent

| Report Area | Non-Hispanic White | Non-Hispanic Black | Non-Hispanic Other Race | Hispanic or Latino |
|---------------|--------------------|--------------------|-------------------------|--------------------|
| Missouri | 13.35% | 19.45% | 12.46% | 14.13% |
| United States | 13.19% | 15.75% | 11.9% | 12.02% |

Note: No county data available. See FOOTNOTES for more details.

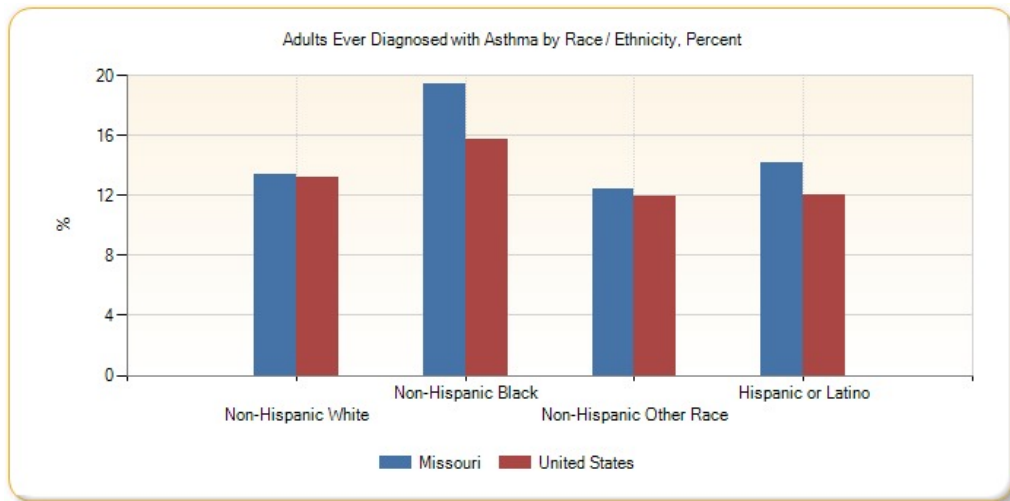

Poor Dental Health

This indicator reports the percentage of adults age 18 and older who self-report that six or more of their permanent teeth have been removed due to tooth decay, gum disease, or infection. This indicator is relevant because it indicates lack of access to dental care and/or social barriers to utilization of dental services.

| Report Area | Total Population (Age 18) | Total Adults with Poor Dental Health | Percent Adults with Poor Dental Health |
|---------------------|----------------------------|--------------------------------------|--|
| Report Area | 71,340 | 22,452 | 31.47% |
| Barry County, MO | 26,705 | 8,414 | 31.51% |
| Lawrence County, MO | 28,173 | 10,040 | 35.64% |
| McDonald County, MO | 16,462 | 3,998 | 24.29% |
| Missouri | 4,532,155 | 915,359 | 20.2% |
| United States | 235,375,690 | 36,842,620 | 15.65% |

Percent Adults with Poor Dental Health

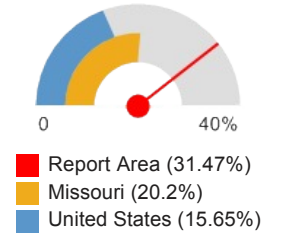

Note: This indicator is compared with the state average.
 Data Source: Centers for Disease Control and Prevention, [Behavioral Risk Factor Surveillance System](#). Additional data analysis by [CARES](#). 2006-10. Source geography: County

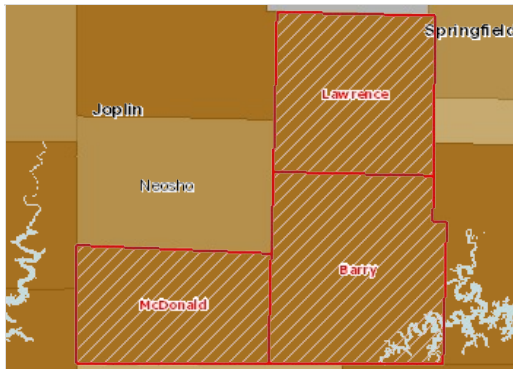

Adults Age 18 Without Dental Exam in Past 12 Months, Percent by County, BRFSS 2006-10

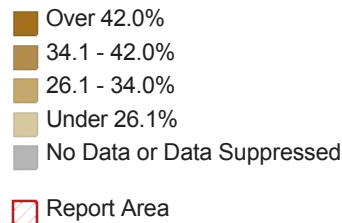

Adults with Poor Dental Health (6 Teeth Removed), Percent by Race / Ethnicity

| Report Area | Non-Hispanic White | Non-Hispanic Black | Non-Hispanic Other Race | Hispanic or Latino |
|---------------|--------------------|--------------------|-------------------------|--------------------|
| Missouri | 29.81% | 35.95% | 32.51% | 21.11% |
| United States | 22.98% | 32.63% | 20.47% | 18.05% |

Note: No county data available. See FOOTNOTES for more details.

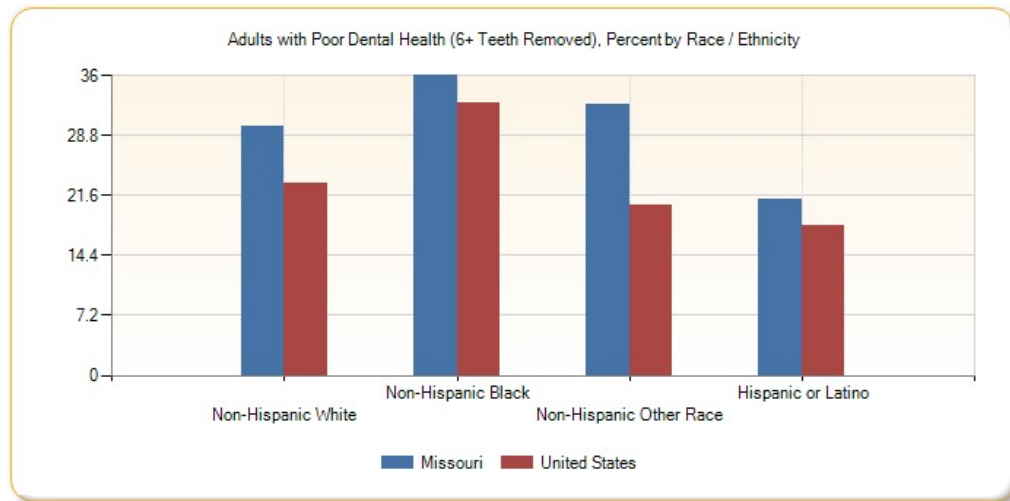

Poor General Health

Within the report area 20.79% of adults age 18 and older self-report having poor or fair health in response to the question "Would you say that in general your health is excellent, very good, good, fair, or poor?". This indicator is relevant because it is a measure of general poor health status.

| Report Area | Total Population Age 18 | Estimated Population with Poor or Fair Health | Crude Percentage | Age-Adjusted Percentage |
|---------------------|-------------------------|---|------------------|-------------------------|
| Report Area | 71,609 | 14,891 | 20.79% | 19.64% |
| Barry County, MO | 26,703 | 5,421 | 20.3% | 17.7% |
| Lawrence County, MO | 28,369 | 5,418 | 19.1% | 18% |
| McDonald County, MO | 16,537 | 4,052 | 24.5% | 25.6% |
| Missouri | 4,532,155 | 765,934 | 16.9% | 16% |
| United States | 232,556,016 | 37,766,703 | 16.24% | 15.74% |

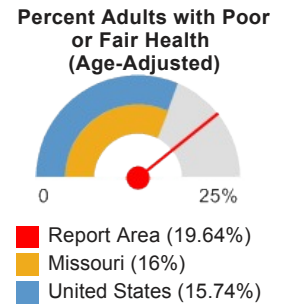

Note: This indicator is compared with the state average.
 Data Source: Centers for Disease Control and Prevention, [Behavioral Risk Factor Surveillance System](#). Accessed via the [Health Indicators Warehouse](#). US Department of Health & Human Services, [Health Indicators Warehouse](#). 2006-12. Source geography: County

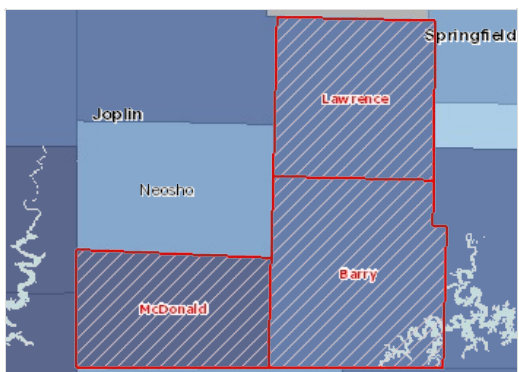

Adults with Poor or Fair Health, Percent by County, BRFSS 2006-12

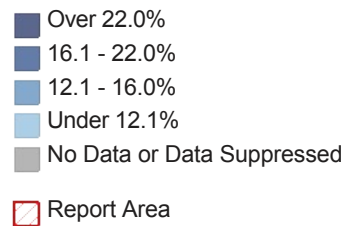

Chlamydia Incidence

This indicator reports incidence rate of chlamydia cases per 100,000 population. This indicator is relevant because it is a measure of poor health status and indicates the prevalence of unsafe sex practices.

| Report Area | Total Population | Total Chlamydia Infections | Chlamydia Infection Rate (Per 100,000 Pop.) |
|---------------------|------------------|----------------------------|---|
| Report Area | 96,919 | 206 | 212.55 |
| Barry County, MO | 35,282 | 54 | 153.1 |
| Lawrence County, MO | 38,660 | 108 | 279.4 |
| McDonald County, MO | 22,977 | 44 | 191.5 |
| Missouri | 6,010,688 | 27,835 | 463.09 |
| United States | 311,577,841 | 1,422,976 | 456.7 |

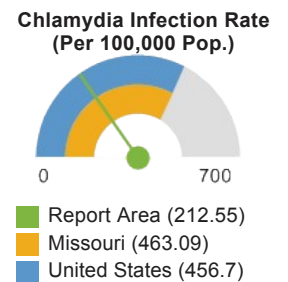

Note: This indicator is compared with the state average.
 Data Source: US Department of Health & Human Services, [Health Indicators Warehouse](#). Centers for Disease Control and Prevention, [National Center for HIV/AIDS, Viral Hepatitis, STD, and TB Prevention](#). 2012. Source geography: County

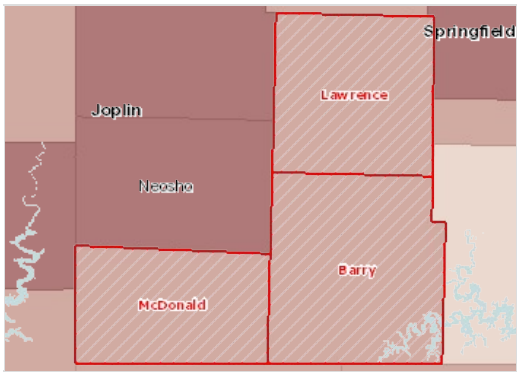

Chlamydia, Infection Rate per 100,000 Population by County, NCHHSTP 2012

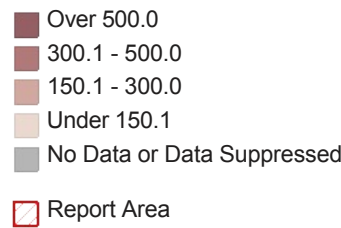

Chlamydia Incidence Rate (Per 100,000 Pop.) by Race / Ethnicity

| Report Area | Non-Hispanic White | Non-Hispanic Black | Asian / Pacific Islander | American Indian / Alaska Native | Hispanic or Latino |
|---------------|--------------------|--------------------|--------------------------|---------------------------------|--------------------|
| Missouri | 217.49 | 1,651.53 | 111.94 | 108.28 | 496.94 |
| United States | 171.72 | 1,140.79 | 118.8 | 696.2 | 377.52 |

Note: No county data available. See FOOTNOTES for more details.

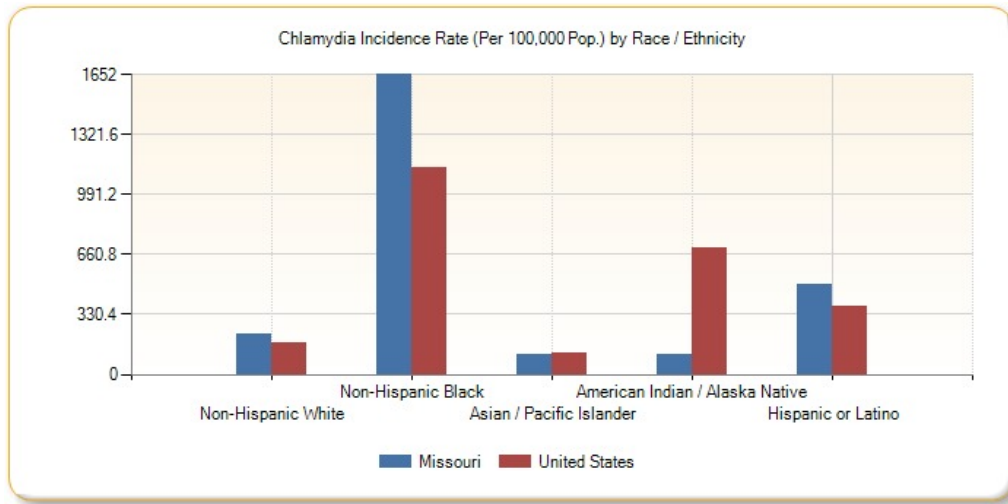

Chlamydia Incidence Rate (Per 100,000 Pop.) by Year, 2003 through 2011

| Report Area | 2003 | 2004 | 2005 | 2006 | 2007 | 2008 | 2009 | 2010 | 2011 |
|---------------------|--------|--------|--------|--------|--------|--------|--------|--------|--------|
| Report Area | 146.19 | 163.16 | 136.03 | 121.96 | 172.62 | 149.81 | 191.53 | 175.72 | 231.12 |
| Barry County, MO | 155.9 | 184.1 | 115.2 | 96.1 | 146.4 | 126.7 | 181.2 | 154.5 | 243.8 |
| Lawrence County, MO | 129 | 152.5 | 129.3 | 128.3 | 162 | 153.6 | 212.5 | 196.7 | 209.5 |
| McDonald County, MO | 159.3 | 147.6 | 179.5 | 152.5 | 231.5 | 180.4 | 173.4 | 173.3 | 248.1 |
| Missouri | 325.53 | 370.47 | 385.69 | 393.34 | 396.5 | 419.8 | 432.03 | 434.95 | 465.64 |
| United States | 298.78 | 313.66 | 326.59 | 341.74 | 365.5 | 395.54 | 402.72 | 420.56 | 454.12 |

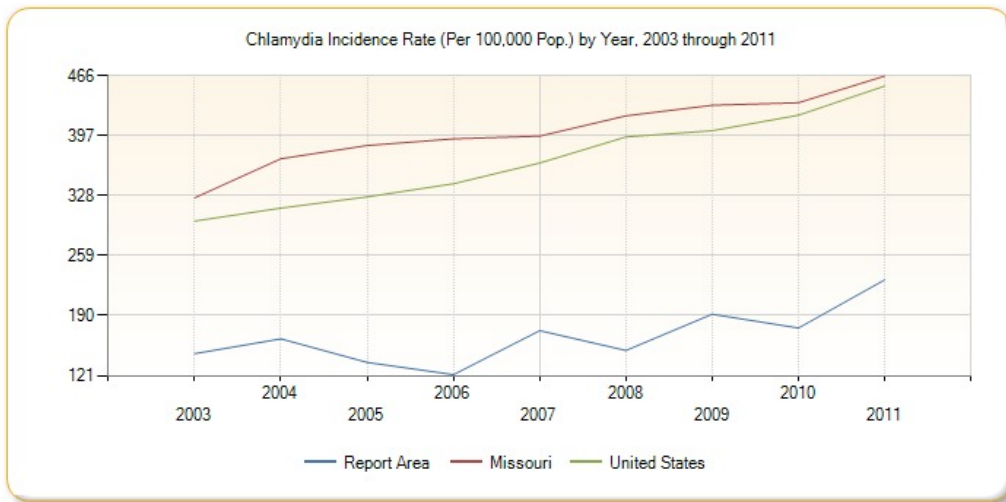

Gonorrhea Incidence

This indicator reports incidence rate of Gonorrhea cases per 100,000 population. This indicator is relevant because it is a measure of poor health status and indicates the prevalence of unsafe sex practices.

| Report Area | Total Population | Total Gonorrhea Infections | Gonorrhea Infection Rate (Per 100,000 Pop.) |
|---------------------|------------------|----------------------------|---|
| Report Area | 96,919 | 24 | 24.76 |
| Barry County, MO | 35,282 | 5 | 14.2 |
| Lawrence County, MO | 38,660 | 15 | 38.8 |
| McDonald County, MO | 22,977 | 4 | 17.4 |
| Missouri | 6,010,688 | 7,889 | 131.25 |
| United States | 311,466,046 | 334,826 | 107.5 |

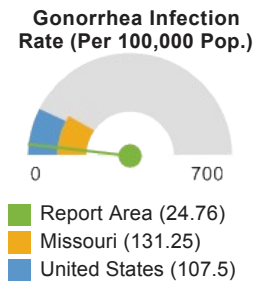

Note: This indicator is compared with the state average.

Data Source: US Department of Health & Human Services, [Health Indicators Warehouse](#). Centers for Disease Control and Prevention, [National Center for HIV/AIDS, Viral Hepatitis, STD, and TB Prevention](#). 2012. Source geography: County

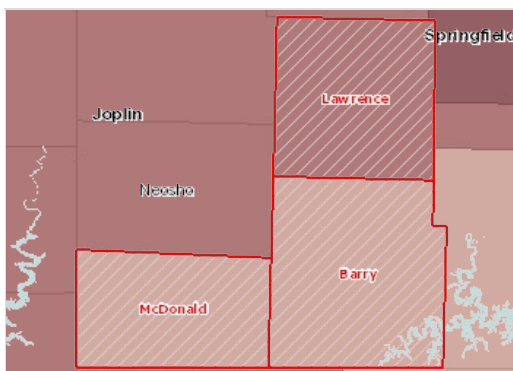

Gonorrhea, Infection Rate per 100,000 Population by County, NCHHSTP 2012

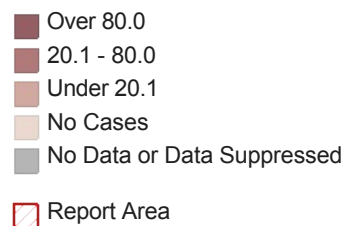

Gonorrhea Incidence Rate (Per 100,000 Pop.) by Race / Ethnicity

| Report Area | Non-Hispanic White | Non-Hispanic Black | Asian / Pacific Islander | American Indian / Alaska Native | Hispanic / Latino |
|---------------|--------------------|--------------------|--------------------------|---------------------------------|-------------------|
| Missouri | 36.15 | 705.99 | 12.92 | 47.77 | 101.29 |
| United States | 29.7 | 422.05 | 17.82 | 124.21 | 60.7 |

Note: No county data available. See FOOTNOTES for more details.

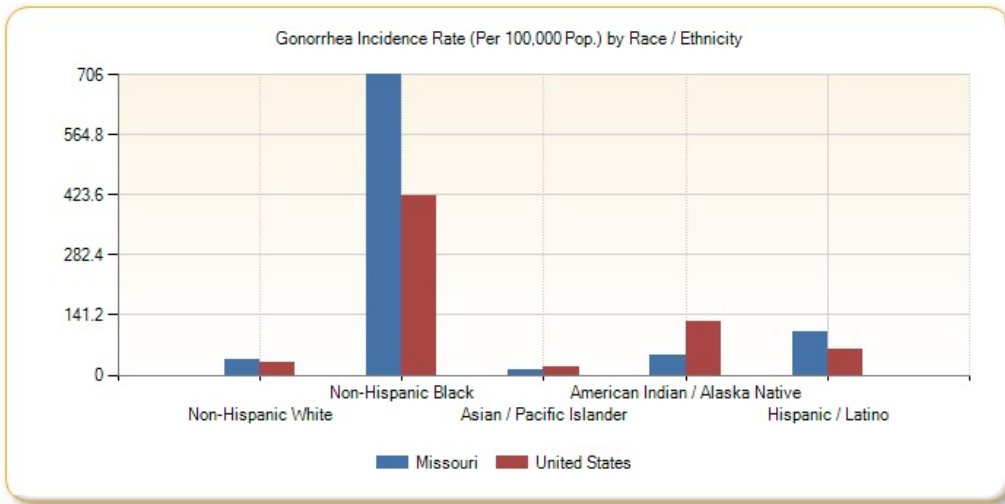

Gonorrhea Incidence Rate (Per 100,000 Pop.) by Year, 2003 through 2011

| Report Area | 2003 | 2004 | 2005 | 2006 | 2007 | 2008 | 2009 | 2010 | 2011 |
|---------------------|--------|--------|--------|--------|--------|--------|--------|--------|--------|
| Report Area | 23.65 | 25.43 | 23.02 | 19.64 | 18.61 | 16.53 | 8.28 | 34.94 | 23.73 |
| Barry County, MO | 17.3 | 45.3 | 22.5 | 24.7 | 24.9 | 16.5 | 11.1 | 30.9 | 28.3 |
| Lawrence County, MO | 16.5 | 19.1 | 29.6 | 18.7 | 10.6 | 21.2 | 8 | 56.9 | 28.5 |
| McDonald County, MO | 45.5 | 4.5 | 13.1 | 13.1 | 21.8 | 8.8 | 4.3 | 4.3 | 8.7 |
| Missouri | 154.12 | 160.18 | 163.01 | 174.64 | 168 | 135.56 | 108.36 | 119.54 | 130.27 |
| United States | 113.82 | 111.02 | 113.17 | 118.23 | 116.63 | 109.46 | 96.96 | 99.08 | 103.09 |

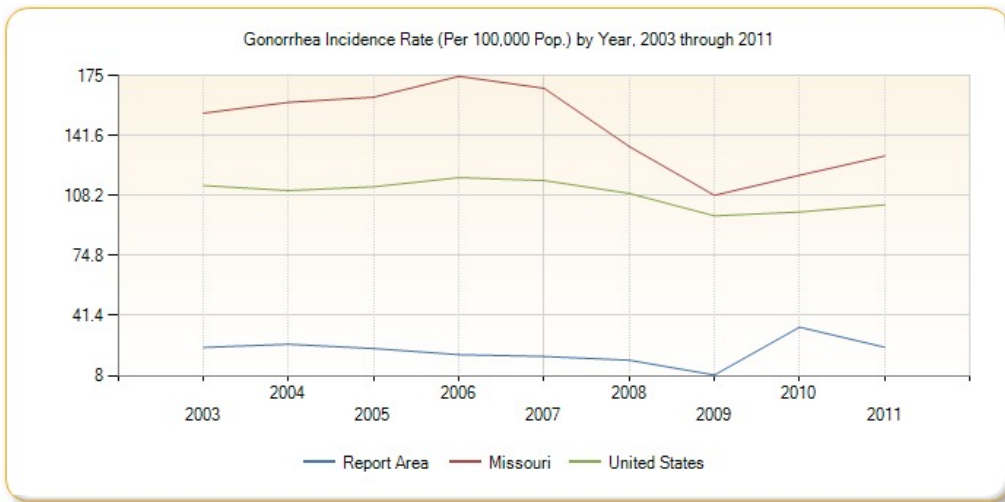

HIV Prevalence

This indicator reports prevalence rate of HIV per 100,000 population. This indicator is relevant because HIV is a life-threatening communicable disease that disproportionately affects minority populations and may also indicate the prevalence of unsafe sex practices.

| Report Area | Total Population | Population with HIV / AIDS | Population with HIV / AIDS, Rate (Per 100,000 Pop.) |
|---------------------|------------------|----------------------------|---|
| Report Area | 79,377 | 41 | 51.65 |
| Barry County, MO | 29,506 | 11 | 36.2 |
| Lawrence County, MO | 31,374 | 15 | 47.5 |
| McDonald County, MO | 18,497 | 15 | 79.9 |
| Missouri | 4,977,341 | 11,087 | 222.75 |
| United States | 509,288,471 | 1,733,459 | 340.37 |

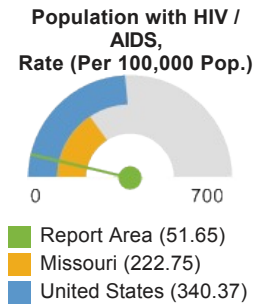

Note: This indicator is compared with the state average.
 Data Source: US Department of Health & Human Services, [Health Indicators Warehouse](#). Centers for Disease Control and Prevention, [National Center for HIV/AIDS, Viral Hepatitis, STD, and TB Prevention](#). 2010. Source geography: County

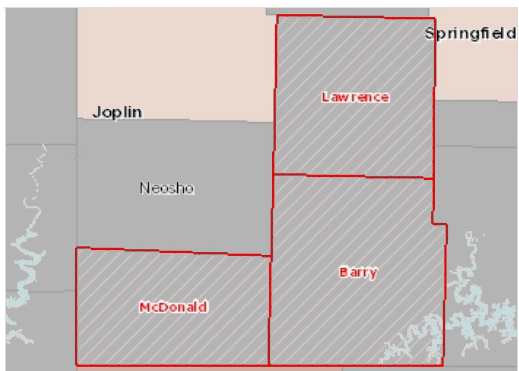

HIV Prevalence, Rate (Per 100,000 Pop.) by County, NCHHSTP 2010

- Over 200.0
- 100.1 - 200.0
- 50.1 - 100.0
- Under 50.1
- No Data or Data Suppressed
- Report Area

HIV Prevalence Rate by Race / Ethnicity

| Report Area | Non-Hispanic White | Non-Hispanic Black | Hispanic / Latino |
|---------------------|--------------------|--------------------|-------------------|
| Report Area | 43.56 | no data | no data |
| Barry County, MO | 33.76 | no data | no data |
| Lawrence County, MO | 41.33 | no data | no data |
| McDonald County, MO | 64.66 | no data | no data |
| Missouri | 136.07 | 874.29 | 329.04 |
| United States | 180.16 | 1,235.54 | 464.11 |

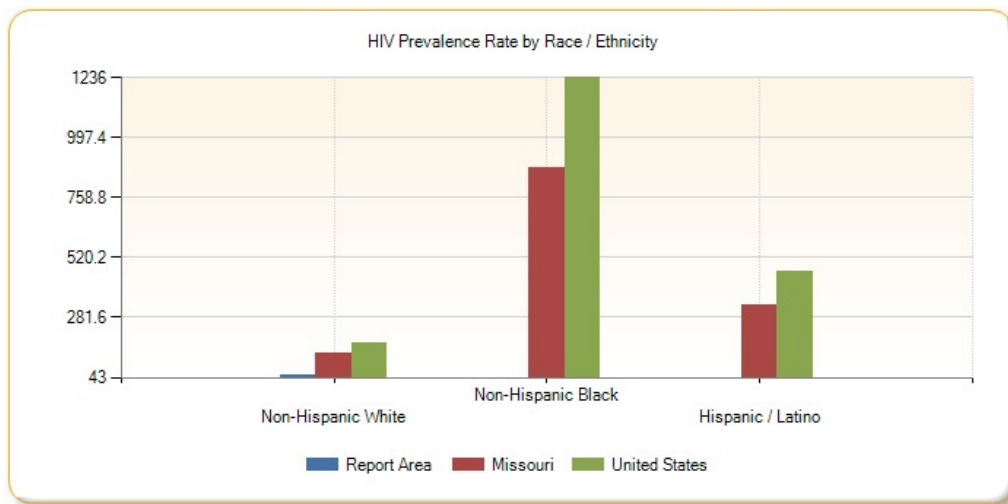

HIV Prevalence Rate (Per 100,000 Pop.) by Year, 2008 through 2011

| Report Area | 2008 | 2009 | 2010 |
|-------------|------|------|------|
|-------------|------|------|------|

| | | | |
|---------------------|--------|--------|--------|
| Report Area | 52.76 | 48.59 | 51.65 |
| Barry County, MO | 47.6 | 37.2 | 36.2 |
| Lawrence County, MO | 45.8 | 49.1 | 47.5 |
| McDonald County, MO | 71.3 | 63.6 | 79.9 |
| Missouri | 210.46 | 214.95 | 222.75 |
| United States | 327.37 | 335.38 | 342.17 |

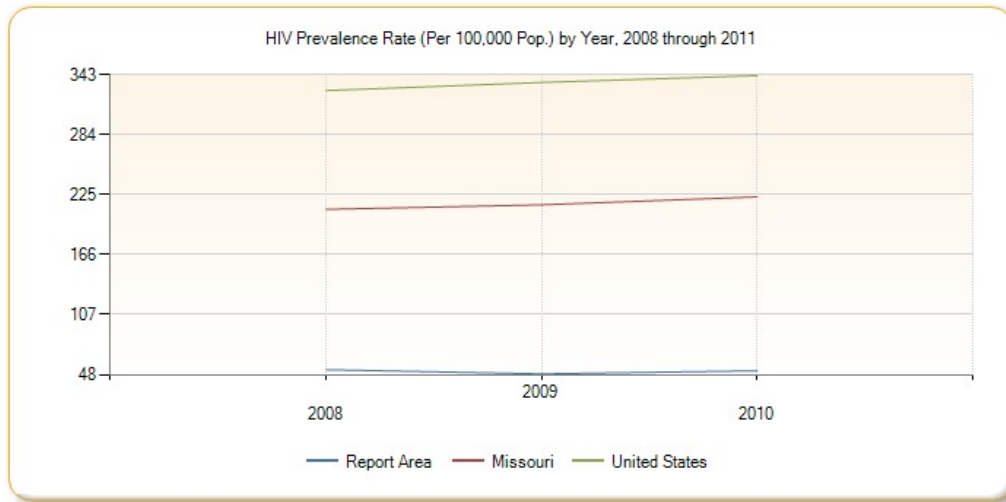

Cancer Incidence - Breast

This indicator reports the age adjusted incidence rate (cases per 100,000 population per year) of females with breast cancer adjusted to 2000 U.S. standard population age groups (Under Age 1, 1-4, 5-9, ..., 80-84, 85 and older). This indicator is relevant because cancer is a leading cause of death and it is important to identify cancers separately to better target interventions.

| Report Area | Female Population | Average New Cases per Year | Annual Incidence Rate (Per 100,000 Pop.) |
|-----------------------|-------------------|----------------------------|--|
| Report Area | 48,904 | 59 | 99.3 |
| Barry County, MO | 17,866 | 27 | 116.9 |
| Lawrence County, MO | 19,628 | 25 | 105.4 |
| McDonald County, MO | 11,410 | 7 | 55.5 |
| Missouri | 3,040,527 | 4,363 | 122.6 |
| United States | 155,863,552 | 216,052 | 122.7 |
| HP 2020 Target | | | <= 40.9 |

Annual Breast Cancer Incidence Rate (Per 100,000 Pop.)

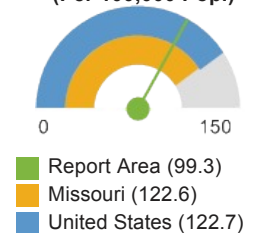

Note: This indicator is compared with the state average.

Data Source: National Institutes of Health, National Cancer Institute, [Surveillance, Epidemiology, and End Results Program](#), [State Cancer Profiles](#), 2007-11. Source geography: County

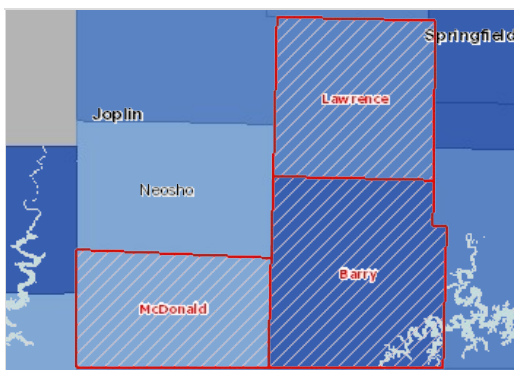

Breast Cancer, Incidence Rate (Per 100,000 Pop.) by County, STCANPRO 2007-11

- Over 135.0
- 115.1 - 135.0
- 95.1 - 115.0
- Under 95.1
- No Data or Data Suppressed
- Report Area

Breast Cancer Incidence Rate (Per 100,000 Pop.) by Race / Ethnicity

| Report Area | White | Black | Asian / Pacific Islander | American Indian / Alaskan Native | Hispanic or Latino |
|---------------------|-------|---------|--------------------------|----------------------------------|--------------------|
| Report Area | 100.6 | no data | no data | no data | no data |
| Barry County, MO | 116.4 | no data | suppressed | suppressed | suppressed |
| Lawrence County, MO | 104 | no data | suppressed | suppressed | suppressed |
| McDonald County, MO | 64.7 | no data | suppressed | suppressed | suppressed |
| Missouri | 120.7 | 130.9 | no data | no data | no data |
| United States | 120.7 | 117.9 | 83 | 64.4 | 90.5 |

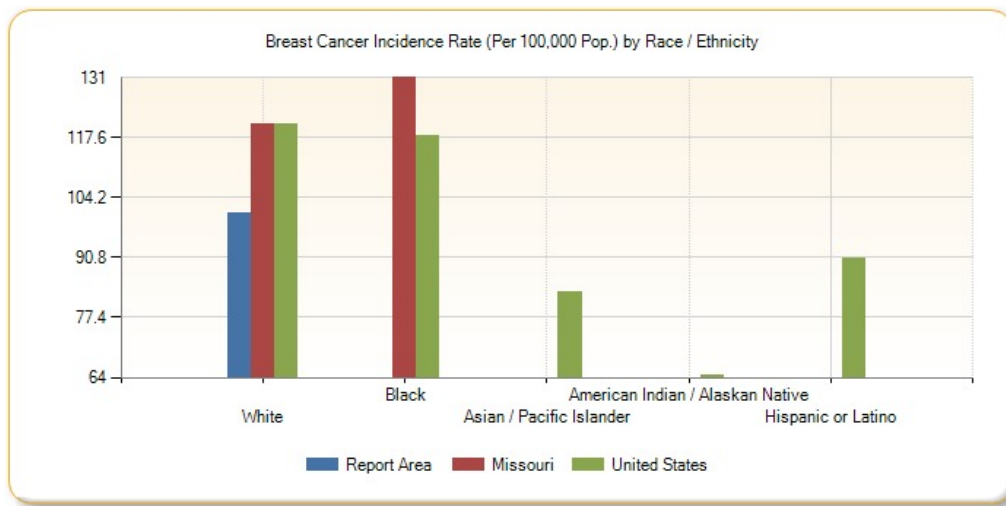

Population by Race / Ethnicity, New Breast Cancer Incidence (Count)

| Report Area | White | Black | Asian / Pacific Islander | American Indian / Alaskan Native | Hispanic / Latino |
|---------------------|---------|---------|--------------------------|----------------------------------|-------------------|
| Report Area | 60 | no data | no data | no data | no data |
| Barry County, MO | 27 | no data | no data | no data | no data |
| Lawrence County, MO | 25 | no data | no data | no data | no data |
| McDonald County, MO | 8 | no data | no data | no data | no data |
| Missouri | 3,759 | 442 | no data | no data | no data |
| United States | 174,757 | 22,918 | 6,607 | 949 | 14,396 |

Cancer Incidence - Cervical

This indicator reports the age adjusted incidence rate (cases per 100,000 population per year) of females with cervical cancer adjusted to 2000 U.S. standard population age groups (Under age 1, 1-4, 5-9, ..., 80-84, 85 and older). This indicator is relevant because cancer is a leading cause of death and it is important to identify cancers separately to better target interventions.

| Report Area | Female Population | Average New Cases per Year | Annual Incidence Rate (Per 100,000 Pop.) |
|--------------------------------|-------------------|----------------------------|--|
| Report Area | 48,904 | no data | no data |
| Barry County, MO | 17,866 | no data | no data |
| Lawrence County, MO | 19,628 | no data | no data |
| McDonald County, MO | 11,410 | no data | no data |
| Missouri | 3,040,527 | 253 | 8.1 |
| United States | 155,863,552 | 12,530 | 7.8 |
| HP 2020 Target | | | <= 7.1 |

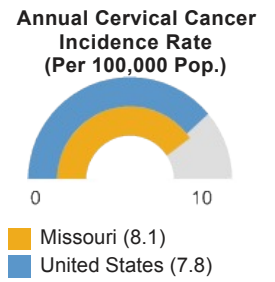

Note: This indicator is compared with the state average.
 Data Source: National Institutes of Health, National Cancer Institute, [Surveillance, Epidemiology, and End Results Program](#), [State Cancer Profiles](#). 2007-11. Source geography: County

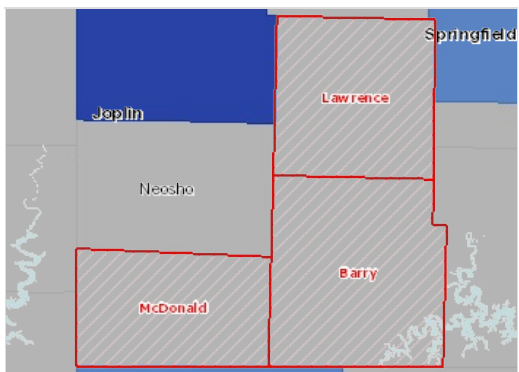

Cervical Cancer, Incidence Rate (Per 100,000 Pop.) by County, STCANPRO 2007-11

Cervical Cancer Incidence Rate (Per 100,000 Pop.) by Race / Ethnicity

| Report Area | White | Black | Asian / Pacific Islander | American Indian / Alaskan Native | Hispanic or Latino |
|---------------------|---------|-------------|--------------------------|----------------------------------|--------------------|
| Report Area | no data | no data | no data | no data | no data |
| Barry County, MO | no data | no data | suppressed | suppressed | suppressed |
| Lawrence County, MO | no data | no data | suppressed | suppressed | suppressed |
| McDonald County, MO | no data | no data | suppressed | suppressed | suppressed |
| Missouri | 7.7 | 10.7 | no data | no data | no data |
| United States | 7.5 | 2,350,588.2 | 6.6 | 6.4 | 10.8 |

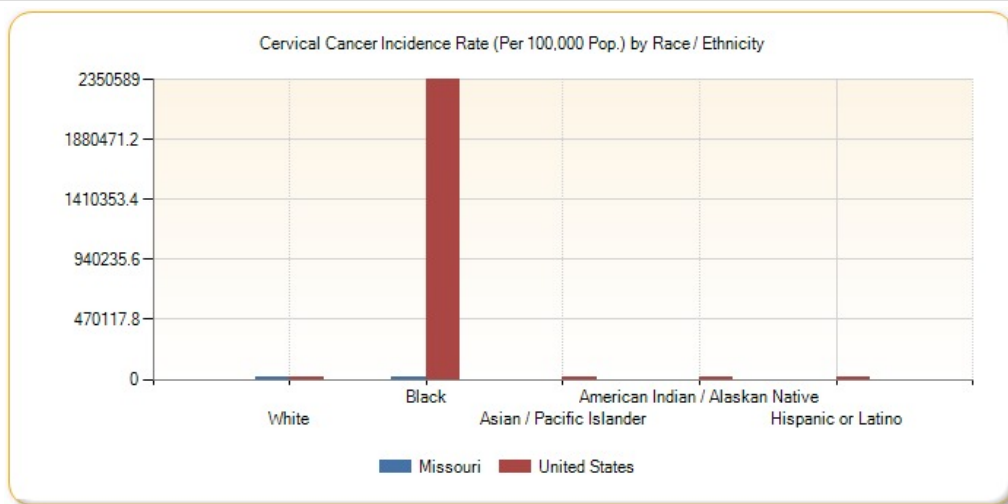

Population by Race / Ethnicity, New Cervical Cancer Incidence (Count)

| Report Area | White | Black | Asian / Pacific Islander | American Indian / Alaskan Native | Hispanic / Latino |
|---------------------|---------|---------|--------------------------|----------------------------------|-------------------|
| Report Area | no data | no data | no data | no data | no data |
| Barry County, MO | no data | no data | no data | no data | no data |
| Lawrence County, MO | no data | no data | no data | no data | no data |
| McDonald County, MO | no data | no data | no data | no data | no data |
| Missouri | 208 | 37 | no data | no data | no data |
| United States | 9,522 | 1,998 | 538 | 108 | 2,006 |

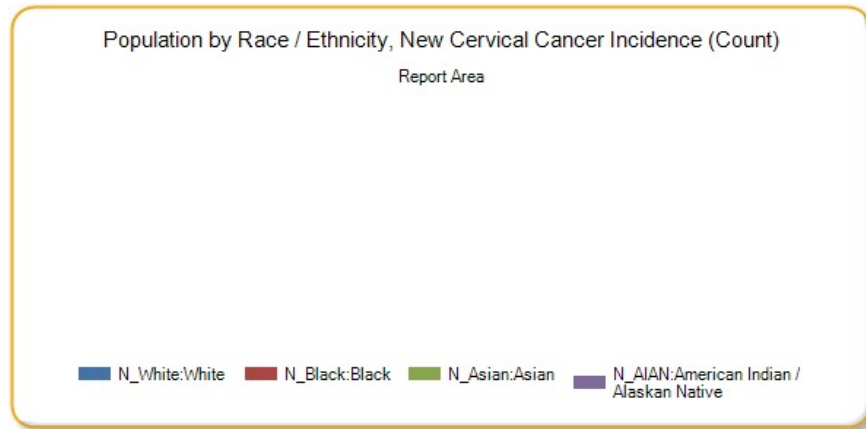

Cancer Incidence - Colon and Rectum

This indicator reports the age adjusted incidence rate (cases per 100,000 population per year) of colon and rectum cancer adjusted to 2000 U.S. standard population age groups (Under age 1, 1-4, 5-9, ..., 80-84, 85 and older). This indicator is relevant because cancer is a leading cause of death and it is important to identify cancers separately to better target interventions.

| Report Area | Total Population | Average New Cases per Year | Annual Incidence Rate (Per 100,000 Pop.) |
|--------------------------------|------------------|----------------------------|--|
| Report Area | 97,215 | 53 | 45.15 |
| Barry County, MO | 35,652 | 21 | 46.5 |
| Lawrence County, MO | 38,548 | 24 | 50.4 |
| McDonald County, MO | 23,015 | 8 | 32.5 |
| Missouri | 5,955,802 | 3,048 | 45.6 |
| United States | 306,603,776 | 142,173 | 43.3 |
| HP 2020 Target | | | <= 38.7 |

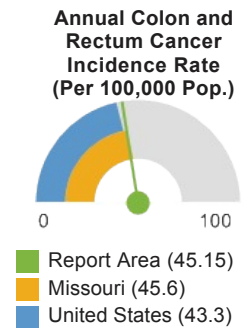

Note: This indicator is compared with the state average.
 Data Source: National Institutes of Health, National Cancer Institute, [Surveillance, Epidemiology, and End Results Program](#), [State Cancer Profiles](#), 2007-11. Source geography: County

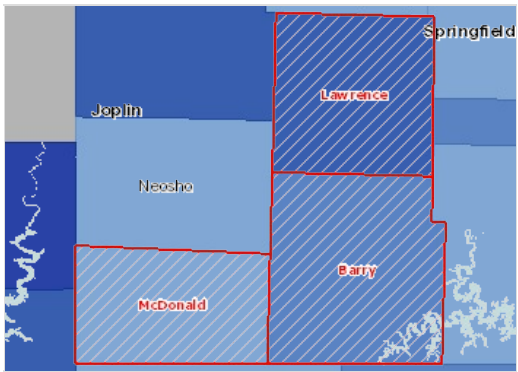

Colo-Rectal Cancer, Incidence Rate (Per 100,000 Pop.) by County, STCANPRO 2007-11

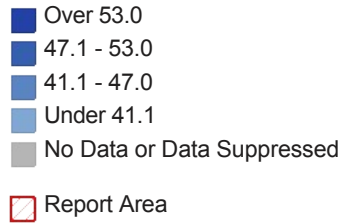

Colon and Rectum Cancer Incidence Rate (Per 100,000 Pop.) by Race / Ethnicity

| Report Area | White | Black | Asian / Pacific Islander | American Indian / Alaskan Native | Hispanic or Latino |
|---------------------|-------|---------|--------------------------|----------------------------------|--------------------|
| Report Area | 44.6 | no data | no data | no data | no data |
| Barry County, MO | 48.4 | no data | suppressed | suppressed | suppressed |
| Lawrence County, MO | 45.1 | no data | suppressed | suppressed | suppressed |
| McDonald County, MO | 37.1 | no data | suppressed | suppressed | suppressed |
| Missouri | 46 | 61 | no data | no data | no data |
| United States | 42.7 | 52.5 | 34.7 | 31.3 | 38.7 |

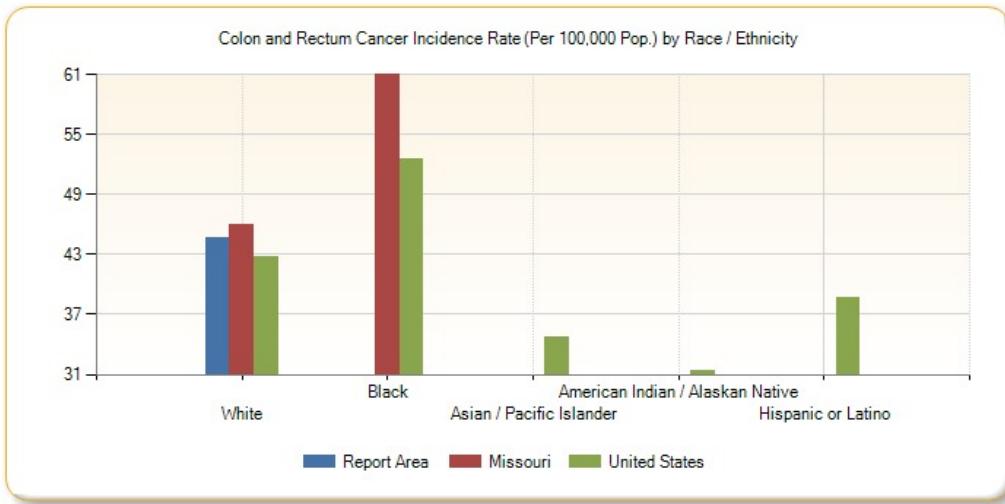

Population by Race / Ethnicity, New Colon and Rectum Cancer Incidence (Count)

| Report Area | White | Black | Asian / Pacific Islander | American Indian / Alaskan Native | Hispanic / Latino |
|---------------------|---------|---------|--------------------------|----------------------------------|-------------------|
| Report Area | 51 | no data | no data | no data | no data |
| Barry County, MO | 21 | no data | no data | no data | no data |
| Lawrence County, MO | 21 | no data | no data | no data | no data |
| McDonald County, MO | 9 | no data | no data | no data | no data |
| Missouri | 2,736 | 335 | no data | no data | no data |
| United States | 117,775 | 16,767 | 4,406 | 754 | 9,768 |

This indicator reports the age adjusted incidence rate (cases per 100,000 population per year) of colon and rectum cancer adjusted to 2000 U.S. standard population age groups (Under age 1, 1-4, 5-9, ..., 80-84, 85 and older). This indicator is relevant because cancer is a leading cause of death and it is important to identify cancers separately to better target interventions.

| Report Area | Total Population | Average New Cases per Year | Annual Incidence Rate (Per 100,000 Pop.) |
|---------------------|------------------|----------------------------|--|
| Report Area | 97,215 | 89 | 74.05 |
| Barry County, MO | 35,652 | 39 | 80.1 |
| Lawrence County, MO | 38,548 | 32 | 66.8 |
| McDonald County, MO | 23,015 | 18 | 76.3 |
| Missouri | 5,955,802 | 5,128 | 76.1 |
| United States | 306,603,776 | 212,768 | 64.9 |

Annual Lung Cancer Incidence Rate (Per 100,000 Pop.)

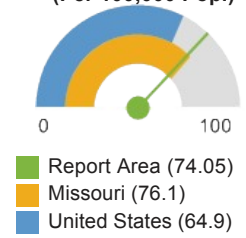

Note: This indicator is compared with the state average.
 Data Source: National Institutes of Health, National Cancer Institute, [Surveillance, Epidemiology, and End Results Program, State Cancer Profiles](#), 2007-11. Source geography: County

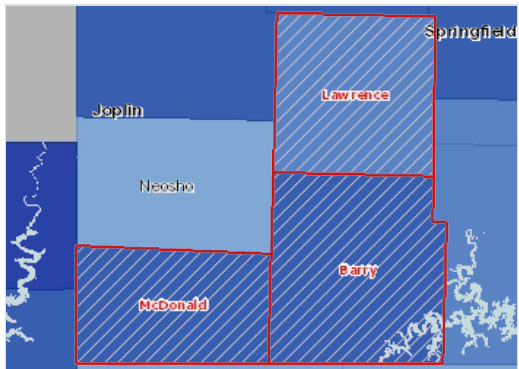

Lung Cancer, Incidence Rate (Per 100,000 Pop.) by County, STCANPRO 2007-11

- Over 84.0
- 72.1 - 84.0
- 60.1 - 72.0
- Under 60.1
- No Data or Data Suppressed
- Report Area

Lung Cancer Incidence Rate (Per 100,000 Pop.) by Race / Ethnicity

| Report Area | White | Black | Asian / Pacific Islander | American Indian / Alaskan Native | Hispanic or Latino |
|---------------------|-------|---------|--------------------------|----------------------------------|--------------------|
| Report Area | 76.3 | no data | no data | no data | no data |
| Barry County, MO | 79.8 | no data | suppressed | suppressed | suppressed |
| Lawrence County, MO | 66.7 | no data | suppressed | suppressed | suppressed |
| McDonald County, MO | 89.3 | no data | suppressed | suppressed | suppressed |
| Missouri | 76.9 | 86.5 | no data | no data | no data |
| United States | 65.6 | 68.2 | 36.2 | 43.4 | 34.6 |

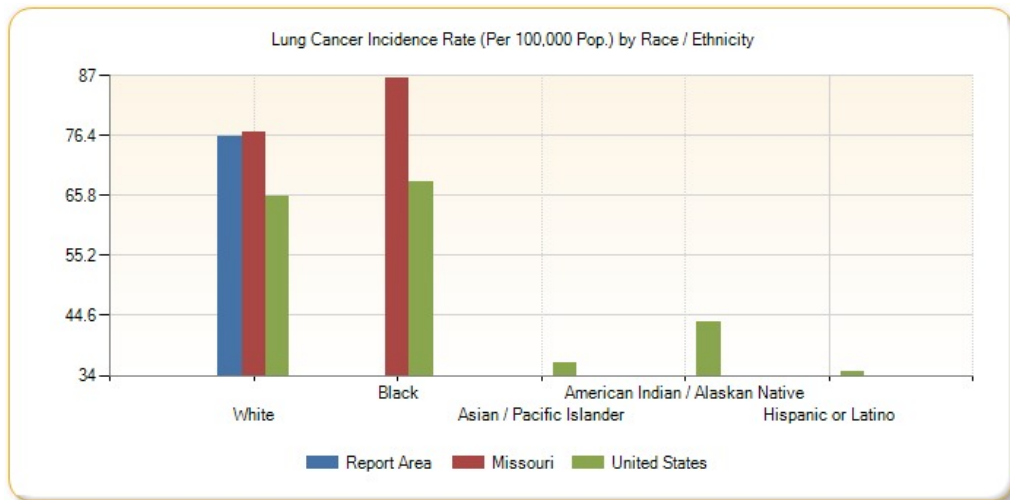

Population by Race / Ethnicity, New Lung Cancer Incidence (Count)

| Report Area | White | Black | Asian / Pacific Islander | American Indian / Alaskan Native | Hispanic / Latino |
|---------------------|---------|---------|--------------------------|----------------------------------|-------------------|
| Report Area | 88 | no data | no data | no data | no data |
| Barry County, MO | 37 | no data | no data | no data | no data |
| Lawrence County, MO | 31 | no data | no data | no data | no data |
| McDonald County, MO | 20 | no data | no data | no data | no data |
| Missouri | 4,617 | 475 | no data | no data | no data |
| United States | 180,739 | 21,506 | 4,336 | 964 | 7,983 |

Cancer Incidence - Prostate

This indicator reports the age adjusted incidence rate (cases per 100,000 population per year) of males with prostate cancer adjusted to 2000 U.S. standard population age groups (Under age 1, 1-4, 5-9, ..., 80-84, 85 and older). This indicator is relevant because cancer is a leading cause of death and it is important to identify cancers separately to better target interventions.

| Report Area | Male Population | Average New Cases per Year | Annual Incidence Rate (Per 100,000 Pop.) |
|---------------------|-----------------|----------------------------|--|
| Report Area | 48,311 | 56 | 93.84 |
| Barry County, MO | 17,786 | 26 | 105.6 |
| Lawrence County, MO | 18,920 | 20 | 87.9 |
| McDonald County, MO | 11,605 | 10 | 81.3 |
| Missouri | 2,915,275 | 3,884 | 121.8 |
| United States | 150,740,224 | 220,000 | 142.3 |

Annual Prostate Cancer Incidence Rate (Per 100,000 Pop.)

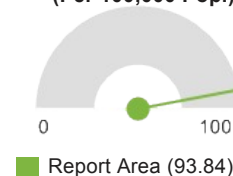

Note: This indicator is compared with the state average.

Data Source: National Institutes of Health, National Cancer Institute, [Surveillance, Epidemiology, and End Results Program](#), [State Cancer Profiles](#). 2007-11. Source geography: County

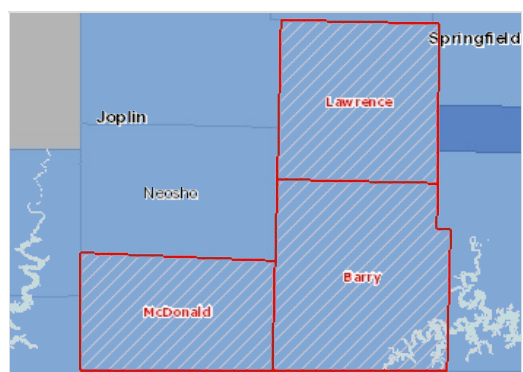

Prostate Cancer, Incidence Rate (Per 100,000 Pop.) by County, STCANPRO 2007-11

- Over 160.0
- 140.1 - 160.0
- 120.1 - 140.0
- Under 120.1
- No Data or Data Suppressed
- Report Area

Prostate Cancer Incidence Rate (Per 100,000 Pop.) by Race / Ethnicity

| Report Area | White | Black | Asian / Pacific Islander | American Indian / Alaskan Native | Hispanic or Latino |
|---------------------|-------|---------|--------------------------|----------------------------------|--------------------|
| Report Area | 101 | no data | no data | no data | no data |
| Barry County, MO | 119 | no data | suppressed | suppressed | suppressed |
| Lawrence County, MO | 85.3 | no data | suppressed | suppressed | suppressed |
| McDonald County, MO | 95.6 | no data | suppressed | suppressed | suppressed |
| Missouri | 120 | 183.6 | no data | no data | no data |

| Report Area | White | Black | Asian / Pacific Islander | American Indian / Alaskan Native | Hispanic or Latino |
|---------------|-------|-------|--------------------------|----------------------------------|--------------------|
| United States | 133.3 | 217.9 | 73.8 | 75.8 | 123.6 |

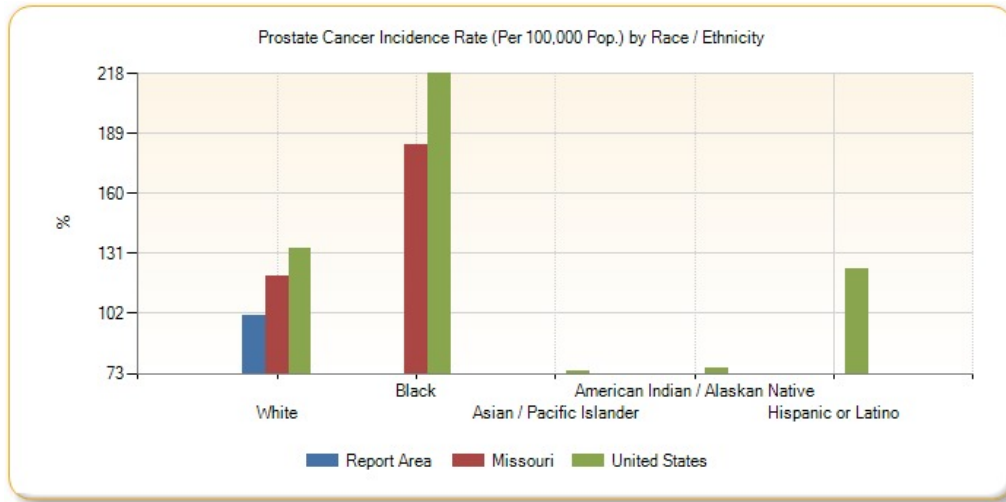

Population by Race / Ethnicity, New Prostate Cancer Incidence (Count)

| Report Area | White | Black | Asian / Pacific Islander | American Indian / Alaskan Native | Hispanic / Latino |
|---------------------|---------|---------|--------------------------|----------------------------------|-------------------|
| Report Area | 56 | no data | no data | no data | no data |
| Barry County, MO | 27 | no data | no data | no data | no data |
| Lawrence County, MO | 19 | no data | no data | no data | no data |
| McDonald County, MO | 10 | no data | no data | no data | no data |
| Missouri | 3,382 | 437 | no data | no data | no data |
| United States | 171,991 | 30,367 | 4,018 | 778 | 13,248 |

Low Birth Weight

This indicator reports the percentage of total births that are low birth weight (Under 2500g). This indicator is relevant because low birth weight infants are at high risk for health problems. This indicator can also highlight the existence of health disparities.

| Report Area | Total Live Births | Low Weight Births (Under 2500g) | Low Weight Births, Percent of Total |
|--------------------------------|-------------------|---------------------------------|-------------------------------------|
| Report Area | 9,828 | 754 | 7.67% |
| Barry County, MO | 3,612 | 264 | 7.3% |
| Lawrence County, MO | 3,619 | 264 | 7.3% |
| McDonald County, MO | 2,597 | 226 | 8.7% |
| Missouri | 556,612 | 44,529 | 8% |
| United States | 29,300,495 | 2,402,641 | 8.2% |
| HP 2020 Target | | | <= 7.8% |

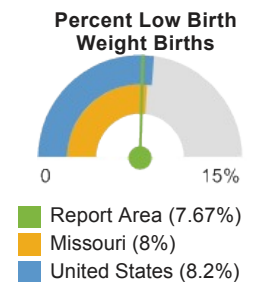

Note: This indicator is compared with the state average.

Data Source: US Department of Health & Human Services, [Health Indicators Warehouse](#). Centers for Disease Control and Prevention, [National Vital Statistics System](#). Accessed via [CDC WONDER](#). 2006-12. Source geography: County

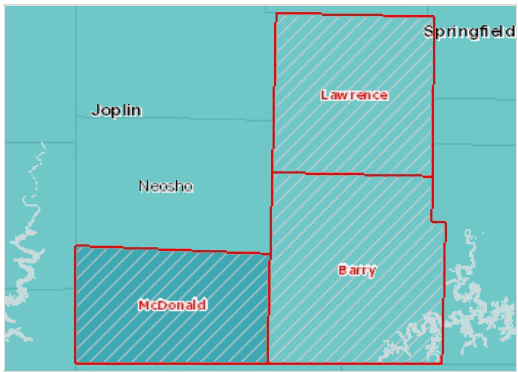

Low Birth Weight, Percent of Live Births by County, NVSS 2006-12

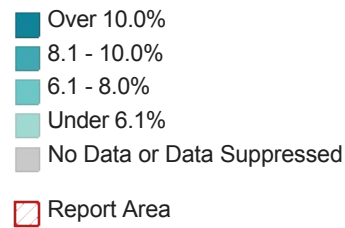

Babies Born with Low Birth Weight, Percent by Race / Ethnicity

| Report Area | Non-Hispanic White | Non-Hispanic Black | Non-Hispanic Asian or Pacific Islander | Hispanic or Latino |
|---------------------|--------------------|--------------------|--|--------------------|
| Report Area | 7.92% | no data | no data | 6.15% |
| Barry County, MO | 7.6% | no data | no data | 5.7% |
| Lawrence County, MO | 7.3% | no data | no data | 5.7% |
| McDonald County, MO | 9.2% | no data | no data | 7.4% |
| Missouri | 7% | 13.6% | 7.6% | 6.3% |
| United States | 7.2% | 13.6% | 8.2% | 7% |

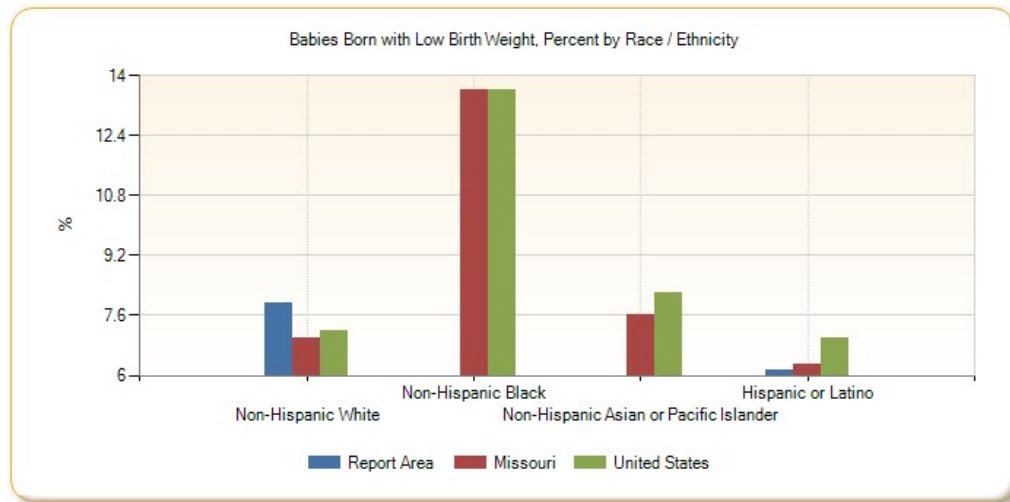

Babies Born with Low Birth Weight, Percent by Time Period, 2002-2008 through 2006-2012

| Report Area | 2002-2008 | 2003-2009 | 2004-2010 | 2005-2011 | 2006-2012 |
|---------------------|-----------|-----------|-----------|-----------|-----------|
| Report Area | 7.58% | 7.63% | 7.86% | 7.77% | 7.67% |
| Barry County, MO | 8% | 7.7% | 7.9% | 7.6% | 7.3% |
| Lawrence County, MO | 7% | 7.3% | 7.7% | 7.7% | 7.3% |
| McDonald County, MO | 7.8% | 8% | 8% | 8.1% | 8.7% |
| Missouri | 8.1% | 8.1% | 8.1% | 8.1% | 8% |
| United States | 8.1% | 8.1% | 8.2% | 8.2% | 8.2% |

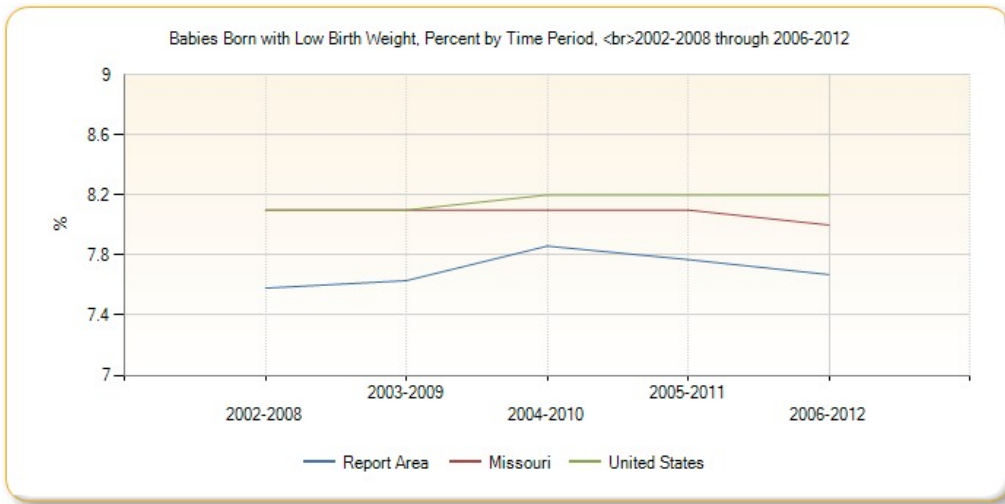

Mortality - Premature Death

This indicator reports Years of Potential Life Lost (YPLL) before age 75 per 100,000 population for all causes of death, age-adjusted to the 2000 standard. YPLL measures premature death and is calculated by subtracting the age of death from the 75 year benchmark. This indicator is relevant because a measure of premature death can provide a unique and comprehensive look at overall health status.

| Report Area | Total Population, 2008-2010 Average | Total Premature Deaths, 2008-2010 Average | Total Years of Potential Life Lost, 2008-2010 Average | Years of Potential Life Lost, Rate per 100,000 Population |
|---------------------|-------------------------------------|---|---|---|
| Report Area | 96,919 | 485 | 8,584 | 8,857 |
| Barry County, MO | 35,282 | 190 | 3,142 | 8,904 |
| Lawrence County, MO | 38,660 | 174 | 3,082 | 7,971 |
| McDonald County, MO | 22,977 | 121 | 2,361 | 10,275 |
| Missouri | 6,010,688 | 24,293 | 473,410 | 7,876 |
| United States | 311,616,188 | 1,074,667 | 21,327,690 | 6,851 |

Years of Potential Life Lost, Rate per 100,000 Population

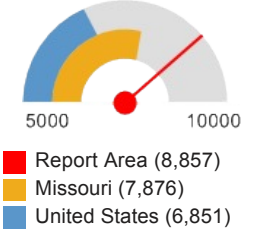

Note: This indicator is compared with the state average.
 Data Source: University of Wisconsin Population Health Institute, [County Health Rankings](#). Centers for Disease Control and Prevention, [National Vital Statistics System](#). Accessed via [CDC WONDER](#). 2008-10. Source geography: County

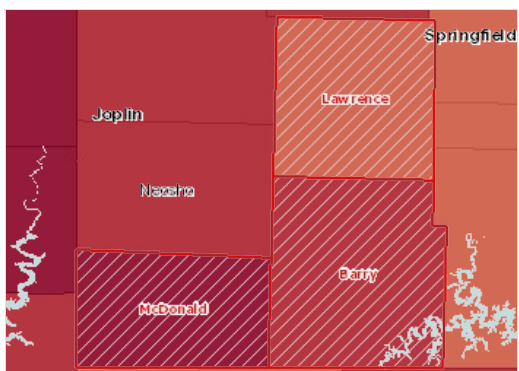

Premature Death, Years Lost Rate (Per 100,000 Pop.) by County, CHR 2008-10

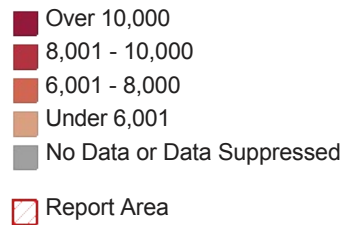

Mortality - Cancer

This indicator reports the rate of death due to malignant neoplasm (cancer) per 100,000 population. Figures are reported as crude rates, and as rates age-adjusted to year 2000 standard. Rates are resummairized for report areas from county level data, only where data is available. This indicator is relevant because cancer is a leading cause of death in the United States.

| Report Area | Total Population | Average Annual Deaths, 2007-2011 | Crude Death Rate (Per 100,000 Pop.) | Age-Adjusted Death Rate (Per 100,000 Pop.) |
|--------------------------------|------------------|----------------------------------|-------------------------------------|--|
| Report Area | 97,230 | 218 | 224.21 | 187.73 |
| Barry County, MO | 35,660 | 85 | 237.8 | 184.48 |
| Lawrence County, MO | 38,555 | 86 | 222.02 | 177.77 |
| McDonald County, MO | 23,015 | 48 | 206.82 | 209.44 |
| Missouri | 5,954,446 | 12,495 | 209.84 | 186.11 |
| United States | 306,486,831 | 569,481 | 185.81 | 174.08 |
| HP 2020 Target | | | | <= 160.6 |

Cancer Mortality, Age-Adjusted Death Rate (Per 100,000 Pop.)

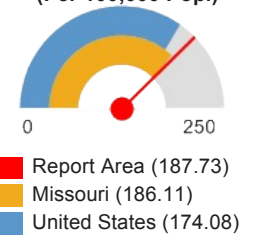

Note: This indicator is compared with the state average.

Data Source: Centers for Disease Control and Prevention, [National Vital Statistics System](#). Accessed via [CDC WONDER](#). Centers for Disease Control and Prevention, [Wide-Ranging Online Data for Epidemiologic Research](#). 2007-11. Source geography: County

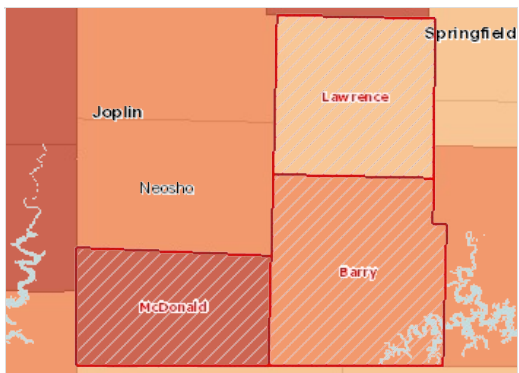

Cancer Mortality, Age Adj. Rate (Per 100,000 Pop.) by County, NVSS 2007-11

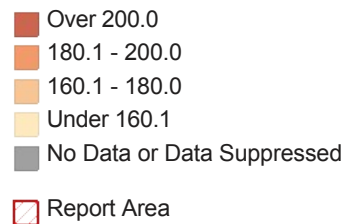

Population by Gender, Cancer Mortality, Age-Adjusted Rate (Per 100,000 Pop.)

| Report Area | Male | Female |
|---------------------|--------|--------|
| Report Area | 220.92 | 161.31 |
| Barry County, MO | 205.66 | 168.84 |
| Lawrence County, MO | 222.84 | 140.9 |
| McDonald County, MO | 240.99 | 184.41 |
| Missouri | 225.72 | 158.14 |
| United States | 211.52 | 147.92 |

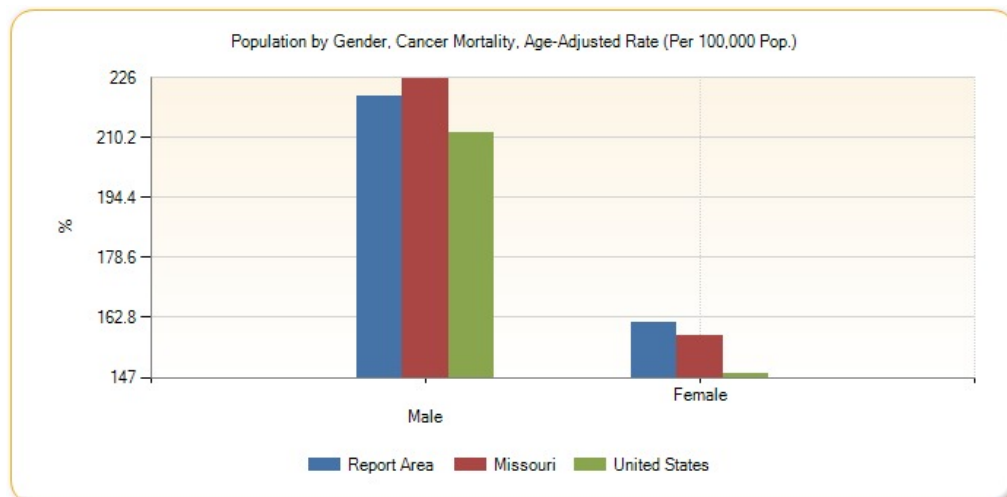

Cancer Mortality, Age-Adjusted Rate (Per 100,000 Pop.) by Race / Ethnicity

| Report Area | Non-Hispanic White | Non-Hispanic Black | Non-Hispanic Asian | Non-Hispanic American Indian / Alaskan Native | Hispanic or Latino |
|---------------------|--------------------|--------------------|--------------------|---|--------------------|
| Report Area | 192.37 | no data | no data | no data | no data |
| Barry County, MO | 189.01 | no data | no data | no data | no data |
| Lawrence County, MO | 180.47 | no data | no data | no data | no data |
| McDonald County, MO | 220.16 | no data | no data | no data | no data |
| Missouri | 185.64 | 222.89 | 88.31 | 97.47 | 76.08 |
| United States | 182.58 | 214.88 | 111.57 | 152.74 | 119.74 |

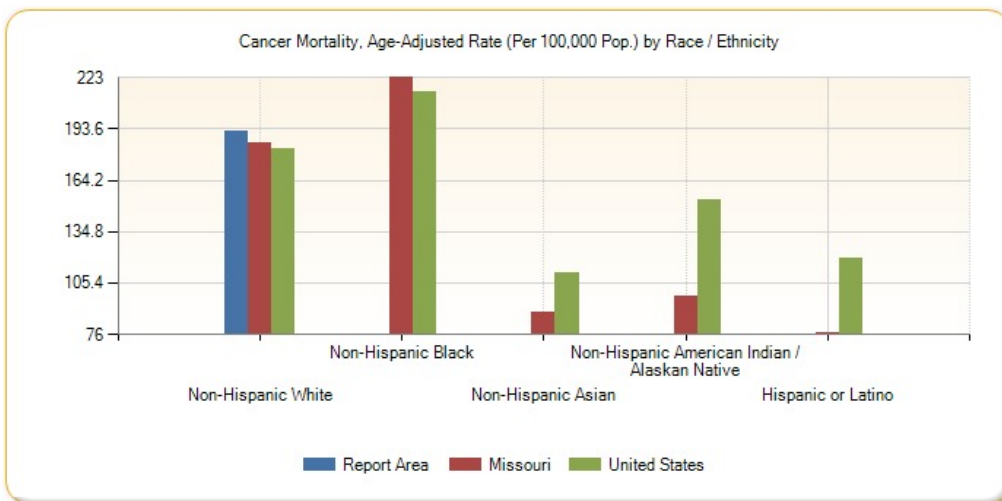

Cancer Mortality, Age-Adjusted Rate (Per 100,000 Pop.) by Year, 2002 through 2011

| Report Area | 2002 | 2003 | 2004 | 2005 | 2006 | 2007 | 2008 | 2009 | 2010 | 2011 |
|---------------|--------|--------|--------|--------|--------|--------|--------|--------|--------|--------|
| Missouri | 204.1 | 202.05 | 201.11 | 197.98 | 195.82 | 190.89 | 189.49 | 185.7 | 185.57 | 179.36 |
| United States | 194.34 | 190.85 | 186.79 | 185.09 | 181.78 | 179.26 | 176.37 | 173.53 | 172.79 | 168.96 |



Mortality - Heart Disease

Within the report area the rate of death due to coronary heart disease per 100,000 population is 223.63. Figures are reported as crude rates, and as rates age-adjusted to year 2000 standard. Rates are resummarized for report areas from county level data, only where data is available. This indicator is relevant because heart disease is a leading cause of death in the United States.

| Report Area | Total Population | Average Annual Deaths, 2007-2011 | Crude Death Rate (Per 100,000 Pop.) | Age-Adjusted Death Rate (Per 100,000 Pop.) |
|---------------------|------------------|----------------------------------|-------------------------------------|--|
| Report Area | 97,230 | 259 | 266.58 | 223.63 |
| Barry County, MO | 35,660 | 119 | 334.27 | 269.92 |
| Lawrence County, MO | 38,555 | 92 | 237.58 | 182.41 |
| McDonald County, MO | 23,015 | 48 | 210.3 | 220.94 |
| Missouri | 5,954,446 | 14,110 | 236.96 | 208.61 |
| United States | 306,486,831 | 605,315 | 197.5 | 184.55 |

Heart Disease Mortality, Age-Adjusted Death Rate (Per 100,000 Pop.)

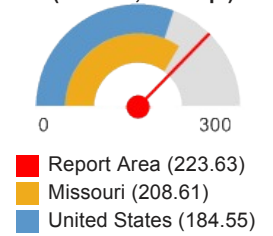

Note: This indicator is compared with the state average.

Data Source: Centers for Disease Control and Prevention, [National Vital Statistics System](#). Accessed via [CDC WONDER](#). Centers for Disease Control and Prevention, [Wide-Ranging Online Data for Epidemiologic Research](#). 2007-11. Source geography: County

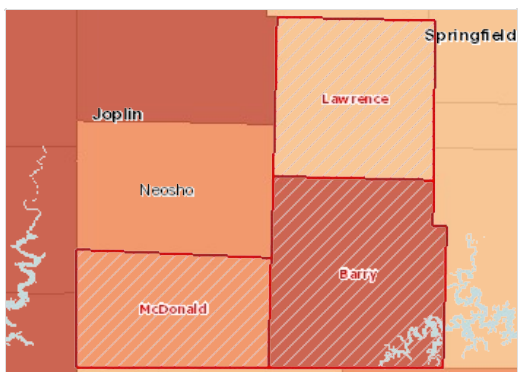

Heart Disease Mortality, Age Adj. Rate (Per 100,000 Pop.) by County, NVSS 2007-11

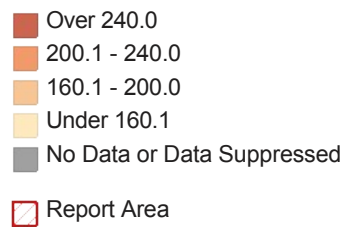

Population by Gender, Heart Disease Mortality, Age-Adjusted Rate (Per 100,000 Pop.)

| Report Area | Male | Female |
|---------------------|--------|--------|
| Report Area | 271.63 | 180.61 |
| Barry County, MO | 303.77 | 236.63 |
| Lawrence County, MO | 228.84 | 142.54 |
| McDonald County, MO | 292.77 | 157.46 |
| Missouri | 258.38 | 169.37 |
| United States | 230.61 | 148.54 |

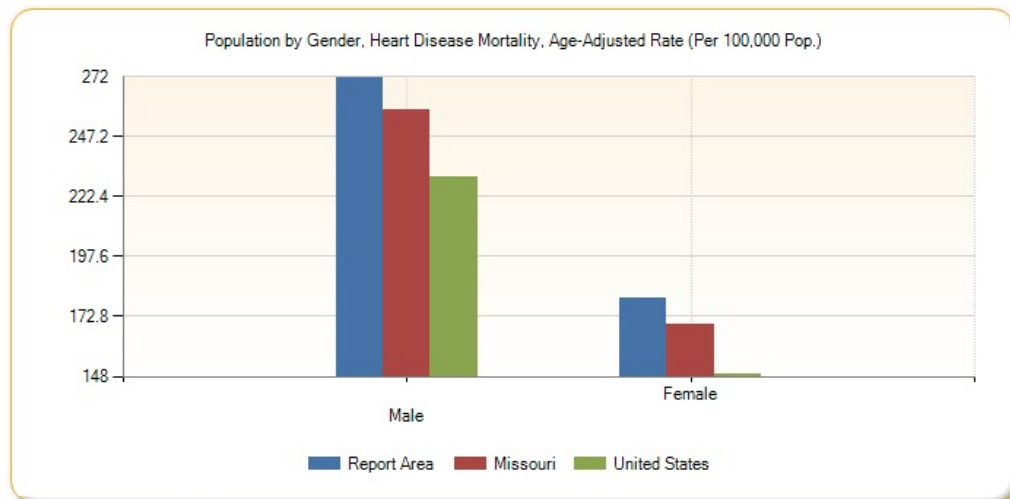

Population by Race / Ethnicity, Heart Disease Mortality, Age-Adjusted Rate (Per 100,000 Pop.)

| Report Area | Non-Hispanic White | Non-Hispanic Black | Non-Hispanic Asian | Non-Hispanic American Indian / Alaskan Native | Hispanic / Latino |
|---------------------|--------------------|--------------------|--------------------|---|-------------------|
| Report Area | 228.83 | no data | no data | no data | no data |
| Barry County, MO | 277.8 | no data | no data | no data | no data |
| Lawrence County, MO | 185.17 | no data | no data | no data | no data |
| McDonald County, MO | 228.17 | no data | no data | no data | no data |
| Missouri | 206.74 | 251.79 | 78.79 | 93.52 | 94.32 |
| United States | 185.11 | 237.6 | 102.64 | 164.23 | 135.98 |

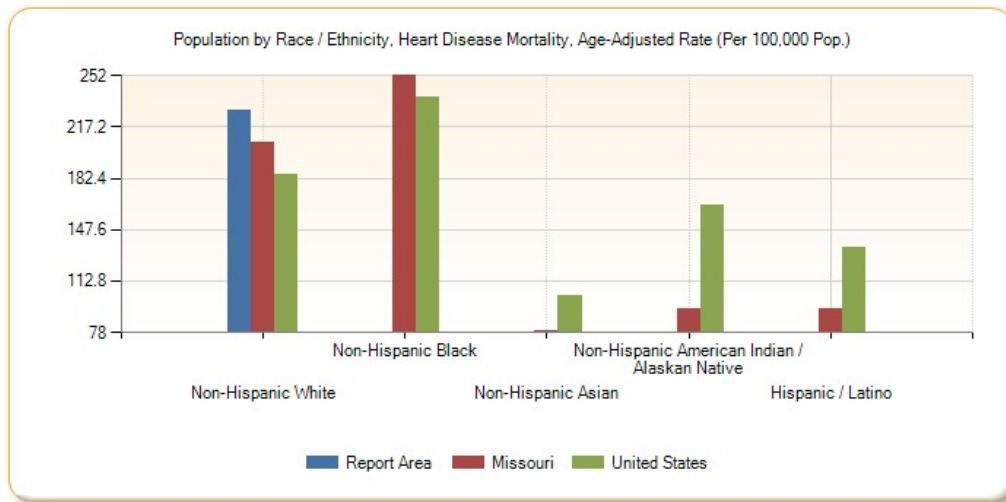

Heart Disease Mortality, Age-Adjusted Rate (Per 100,000 Pop.) by Year, 2002 through 2011

| Report Area | 2002 | 2003 | 2004 | 2005 | 2006 | 2007 | 2008 | 2009 | 2010 | 2011 |
|---------------|--------|--------|--------|--------|--------|--------|--------|--------|--------|--------|
| Missouri | 272.67 | 264.89 | 248.5 | 236.75 | 228.81 | 218.94 | 219.79 | 206.14 | 201.77 | 197.37 |
| United States | 244.64 | 236.31 | 221.63 | 216.85 | 205.47 | 196.09 | 192.12 | 182.82 | 179.14 | 173.74 |

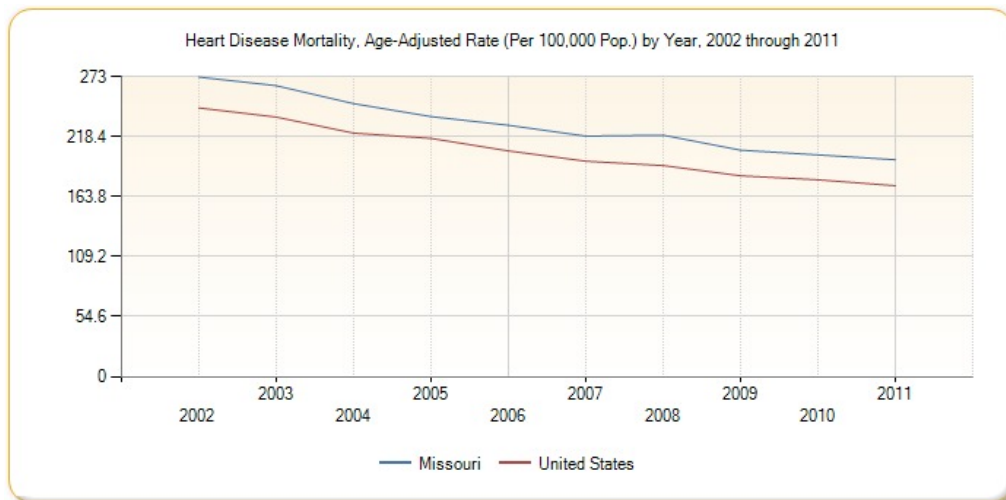

Mortality - Ischaemic Heart Disease

Within the report area the rate of death due to coronary heart disease per 100,000 population is 152.56. This rate is greater than than the Healthy People 2020 target of less than or equal to 103.4. Figures are reported as crude rates, and as rates age-adjusted to year 2000 standard. Rates are resummarized for report areas from county level data, only where data is available. This indicator is relevant because heart disease is a leading cause of death in the United States.

| Report Area | Total Population | Average Annual Deaths, 2007-2011 | Crude Death Rate (Per 100,000 Pop.) | Age-Adjusted Death Rate (Per 100,000 Pop.) |
|--------------------------------|------------------|----------------------------------|-------------------------------------|--|
| Report Area | 97,230 | 176 | 181.01 | 152.56 |
| Barry County, MO | 35,660 | 86 | 241.73 | 194.38 |
| Lawrence County, MO | 38,555 | 54 | 140.58 | 109.13 |
| McDonald County, MO | 23,015 | 36 | 154.68 | 160.53 |
| Missouri | 5,954,446 | 9,463 | 158.92 | 139.76 |
| United States | 306,486,831 | 390,568 | 127.43 | 118.96 |
| HP 2020 Target | | | | <= 103.4 |

Ischaemic Heart Disease Mortality, Age-Adjusted Death Rate (Per 100,000 Pop.)

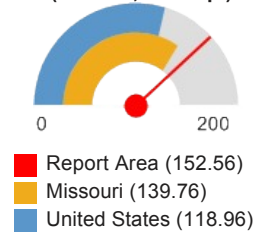

Note: This indicator is compared with the state average.

Data Source: Centers for Disease Control and Prevention, [National Vital Statistics System](#). Accessed via [CDC WONDER](#). Centers for Disease Control and Prevention, [Wide-Ranging Online Data for Epidemiologic Research](#). 2007-11. Source geography: County

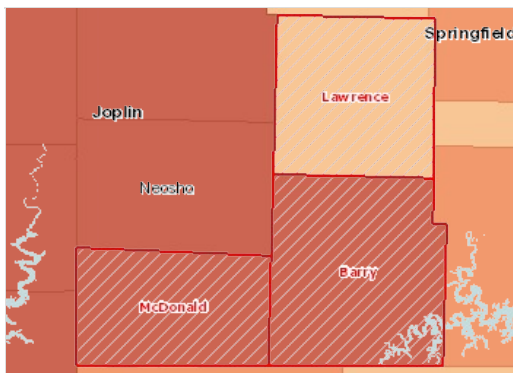

Ischaemic Heart Disease Mortality, Age Adj. Rate (Per 100,000 Pop.) by County, NVSS 2007-11

Population by Gender, Coronary Heart Disease Mortality, Age-Adjusted Rate (Per 100,000 Pop.)

| Report Area | Male | Female |
|---------------------|--------|--------|
| Report Area | 203.52 | 109.17 |
| Barry County, MO | 247.47 | 148.7 |
| Lawrence County, MO | 147.1 | 77.19 |
| McDonald County, MO | 228.99 | 101.63 |
| Missouri | 182.92 | 106.28 |
| United States | 157.16 | 89.72 |

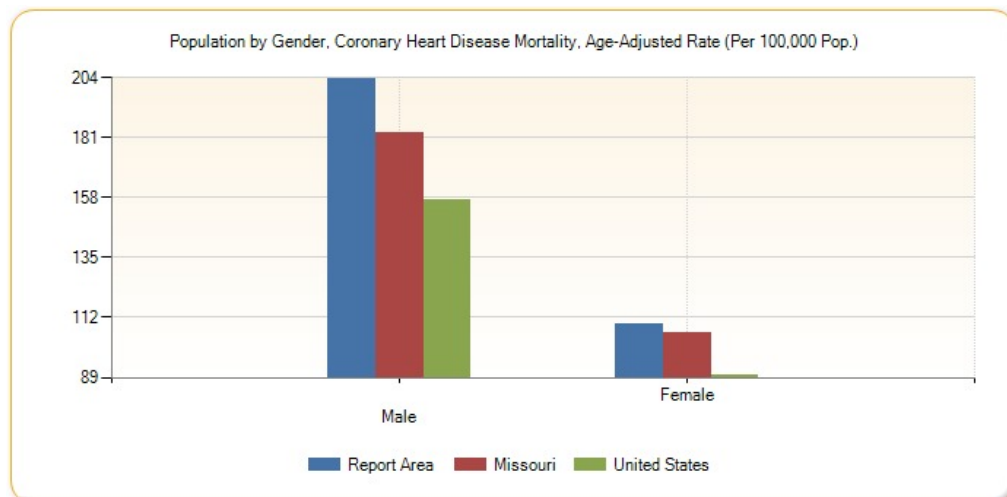

Coronary Heart Disease Mortality, Age-Adjusted Rate (Per 100,000 Pop.) by Race / Ethnicity

| Report Area | Non-Hispanic White | Non-Hispanic Black | Non-Hispanic Asian | Non-Hispanic American Indian / Alaskan Native | Hispanic or Latino |
|---------------------|--------------------|--------------------|--------------------|---|--------------------|
| Report Area | 155.95 | no data | no data | no data | no data |
| Barry County, MO | 200.47 | no data | no data | no data | no data |
| Lawrence County, MO | 110.47 | no data | no data | no data | no data |
| McDonald County, MO | 166.15 | no data | no data | no data | no data |
| Missouri | 139.4 | 163.08 | 55.93 | 64.01 | 63.3 |
| United States | 120.31 | 141 | 70.65 | 108.56 | 95.22 |

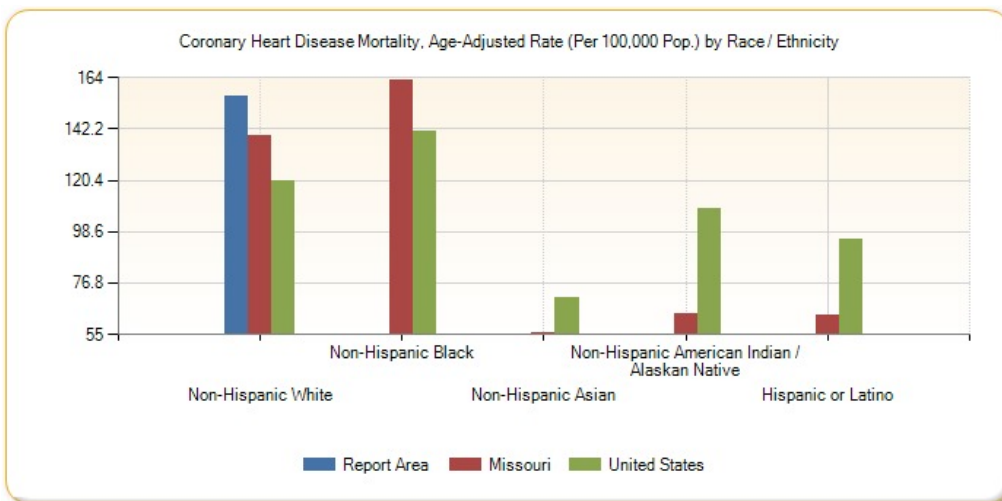

Ischaemic Heart Disease Mortality, Age-Adjusted Rate (Per 100,000 Pop.) by Year, 2002 through 2011

| Report Area | 2002 | 2003 | 2004 | 2005 | 2006 | 2007 | 2008 | 2009 | 2010 | 2011 |
|---------------|--------|--------|--------|--------|--------|--------|--------|--------|--------|--------|
| Missouri | 189.06 | 181.35 | 170.12 | 161.87 | 158.11 | 148.5 | 151.49 | 137.48 | 134.63 | 127.64 |
| United States | 173.5 | 165.55 | 153.24 | 148.15 | 138.33 | 129.24 | 126.14 | 117.72 | 113.65 | 109.18 |



Mortality - Lung Disease

This indicator reports the rate of death due to chronic lower respiratory disease per 100,000 population. Figures are reported as crude rates, and as rates age-adjusted to year 2000 standard. Rates are resummarized for report areas from county level data, only where data is available. This indicator is relevant because lung disease is a leading cause of death in the United States.

| Report Area | Total Population | Average Annual Deaths, 2007-2011 | Crude Death Rate (Per 100,000 Pop.) | Age-Adjusted Death Rate (Per 100,000 Pop.) |
|---------------------|------------------|----------------------------------|-------------------------------------|--|
| Report Area | 97,230 | 68 | 69.94 | 58.46 |
| Barry County, MO | 35,660 | 22 | 61.69 | 47.53 |
| Lawrence County, MO | 38,555 | 31 | 80.4 | 62.55 |
| McDonald County, MO | 23,015 | 15 | 65.17 | 68.54 |
| Missouri | 5,954,446 | 3,470 | 58.28 | 52 |
| United States | 306,486,831 | 137,478 | 44.86 | 42.67 |

Lung Disease Mortality, Age-Adjusted Death Rate (Per 100,000 Pop.)

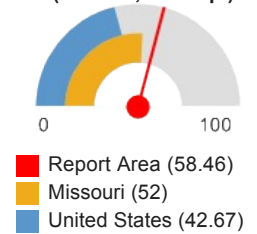

Note: This indicator is compared with the state average.

Data Source: Centers for Disease Control and Prevention, [National Vital Statistics System](#). Accessed via [CDC WONDER](#). Centers for Disease Control and Prevention, [Wide-Ranging Online Data for Epidemiologic Research](#). 2007-11. Source geography: County

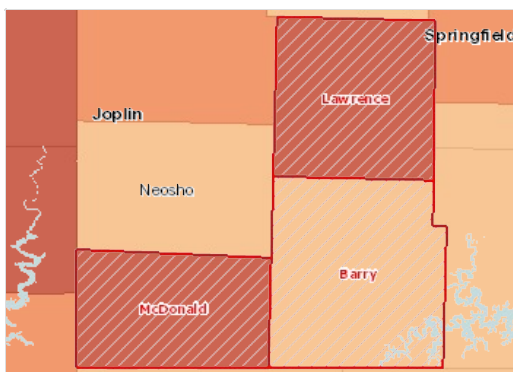

Lung Disease Mortality, Age Adj. Rate (Per 100,000 Pop.) by County, NVSS 2007-11

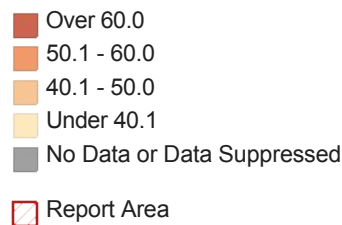

Population by Gender, Lung Disease Mortality, Age-Adjusted Rate (Per 100,000 Pop.)

| Report Area | Male | Female |
|---------------------|-------|--------|
| Report Area | 73.82 | 47.25 |
| Barry County, MO | 63.02 | 36.49 |
| Lawrence County, MO | 80.05 | 49.86 |
| McDonald County, MO | 80.06 | 59.74 |
| Missouri | 60.67 | 46.63 |
| United States | 49.57 | 38.24 |

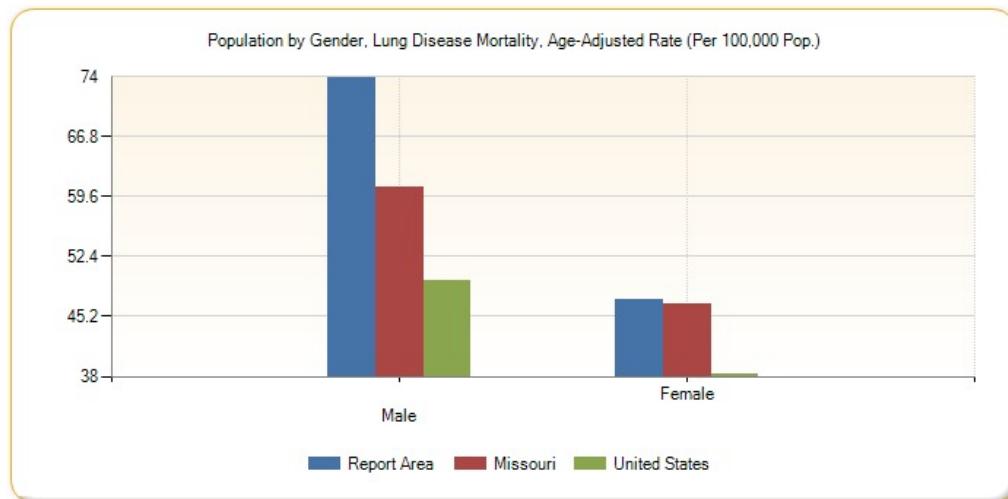

Population by Race / Ethnicity, Lung Disease Mortality, Age-Adjusted Rate (Per 100,000 Pop.)

| Report Area | Non-Hispanic White | Non-Hispanic Black | Non-Hispanic Asian | Non-Hispanic American Indian / Alaskan Native | Hispanic / Latino |
|---------------------|--------------------|--------------------|--------------------|---|-------------------|
| Report Area | 58.98 | no data | no data | no data | no data |
| Barry County, MO | 47.6 | no data | no data | no data | no data |
| Lawrence County, MO | 63.21 | no data | no data | no data | no data |
| McDonald County, MO | 70.15 | no data | no data | no data | no data |
| Missouri | 54.21 | 33.39 | 9.48 | 34.44 | 16.25 |
| United States | 47.07 | 29.93 | 14.54 | 39.61 | 19.62 |

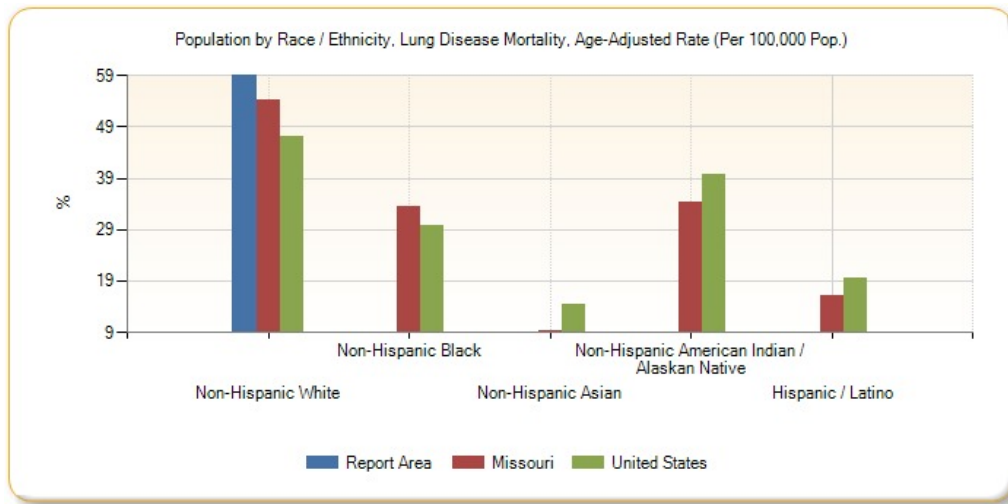

Lung Disease Mortality, Age-Adjusted Rate (Per 100,000 Pop.) by Year, 2002 through 2011

| Report Area | 2002 | 2003 | 2004 | 2005 | 2006 | 2007 | 2008 | 2009 | 2010 | 2011 |
|---------------|-------|-------|-------|-------|-------|-------|-------|-------|-------|-------|
| Missouri | 47.15 | 47.88 | 44.06 | 49.23 | 47.43 | 47.58 | 57.38 | 51.91 | 52.56 | 50.54 |
| United States | 43.88 | 43.74 | 41.61 | 43.89 | 41.01 | 41.35 | 44.67 | 42.65 | 42.18 | 42.51 |



Mortality - Stroke

Within the report area there are an estimated 55.76 deaths due to cerebrovascular disease (stroke) per 100,000 population. This is greater than than the Healthy People 2020 target of less than or equal to 33.8. Figures are reported as crude rates, and as rates age-adjusted to year 2000 standard. Rates are resummarized for report areas from county level data, only where data is available. This indicator is relevant because stroke is a leading cause of death in the United States.

| Report Area | Total Population | Average Annual Deaths, 2007-2011 | Crude Death Rate (Per 100,000 Pop.) | Age-Adjusted Death Rate (Per 100,000 Pop.) |
|--------------------------------|------------------|----------------------------------|-------------------------------------|--|
| Report Area | 97,230 | 65 | 66.65 | 55.76 |
| Barry County, MO | 35,660 | 26 | 72.35 | 59.93 |
| Lawrence County, MO | 38,555 | 31 | 80.92 | 61.74 |
| McDonald County, MO | 23,015 | 8 | 33.89 | 39.3 |
| Missouri | 5,954,446 | 3,108 | 52.2 | 46.13 |
| United States | 306,486,831 | 131,470 | 42.9 | 40.39 |
| HP 2020 Target | | | | <= 33.8 |

Stroke Mortality, Age-Adjusted Death Rate (Per 100,000 Pop.)

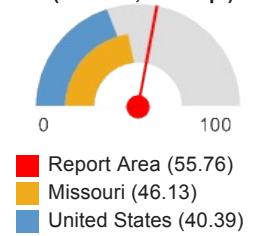

Note: This indicator is compared with the state average.

Data Source: Centers for Disease Control and Prevention, [National Vital Statistics System](#). Accessed via [CDC WONDER](#). Centers for Disease Control and Prevention, [Wide-Ranging Online Data for Epidemiologic Research](#). 2007-11. Source geography: County

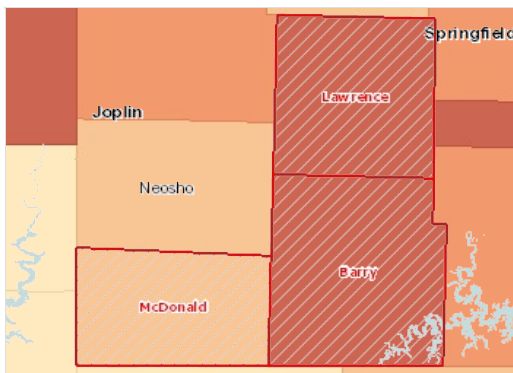

Stroke Mortality, Age Adj. Rate (Per 100,000 Pop.) by County, NVSS 2007-11

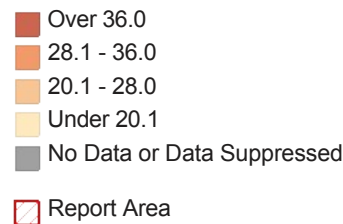

Population by Gender, Stroke Mortality, Age-Adjusted Rate (Per 100,000 Pop.)

| Report Area | Male | Female |
|---------------------|-------|--------|
| Report Area | 54.5 | 55.79 |
| Barry County, MO | 54.09 | 63.35 |
| Lawrence County, MO | 60.06 | 61.59 |
| McDonald County, MO | 46.03 | 33.93 |
| Missouri | 45.9 | 45.45 |
| United States | 40.51 | 39.62 |

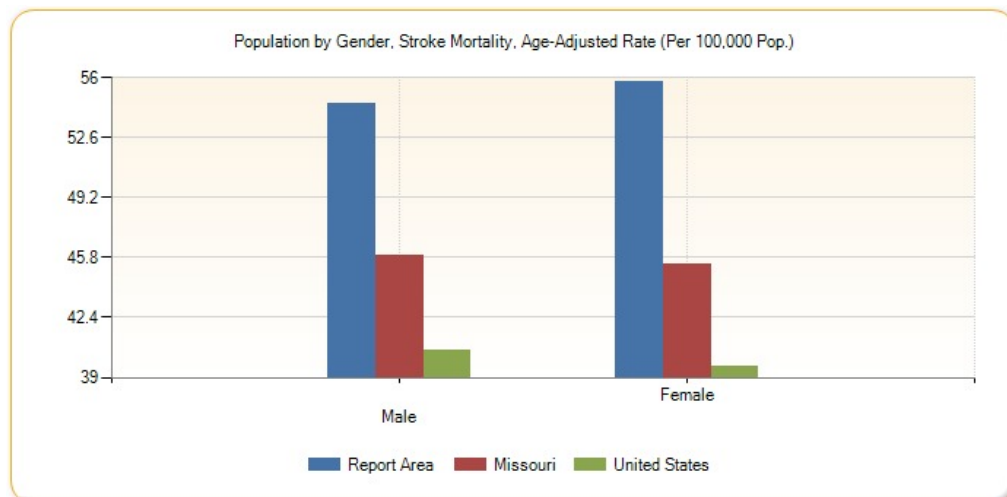

Stroke Mortality, Age-Adjusted Rate (Per 100,000 Pop.) by Race / Ethnicity

| Report Area | Non-Hispanic White | Non-Hispanic Black | Non-Hispanic Asian | Non-Hispanic American Indian / Alaskan Native | Hispanic or Latino |
|---------------------|--------------------|--------------------|--------------------|---|--------------------|
| Report Area | 55.94 | no data | no data | no data | no data |
| Barry County, MO | 59.3 | no data | no data | no data | no data |
| Lawrence County, MO | 61.09 | no data | no data | no data | no data |
| McDonald County, MO | 40.74 | no data | no data | no data | no data |
| Missouri | 45.02 | 59.64 | 40.51 | 21.03 | 27.02 |
| United States | 42.93 | 33.86 | 15.56 | 70.31 | 32.88 |

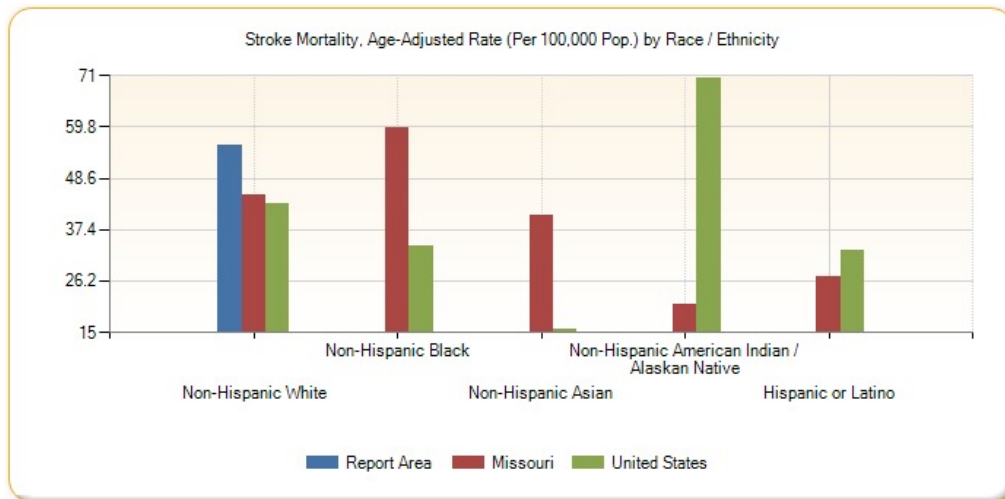

Stroke Mortality, Age-Adjusted Rate (Per 100,000 Pop.) by Year, 2002 through 2011

| Report Area | 2002 | 2003 | 2004 | 2005 | 2006 | 2007 | 2008 | 2009 | 2010 | 2011 |
|---------------|-------|-------|-------|-------|-------|-------|-------|-------|-------|-------|
| Missouri | 63.14 | 57.72 | 56.07 | 52.85 | 50.53 | 49.43 | 49.16 | 44.88 | 43.96 | 43.44 |
| United States | 57.24 | 54.57 | 51.18 | 47.96 | 44.8 | 43.52 | 42.05 | 39.59 | 39.13 | 37.9 |

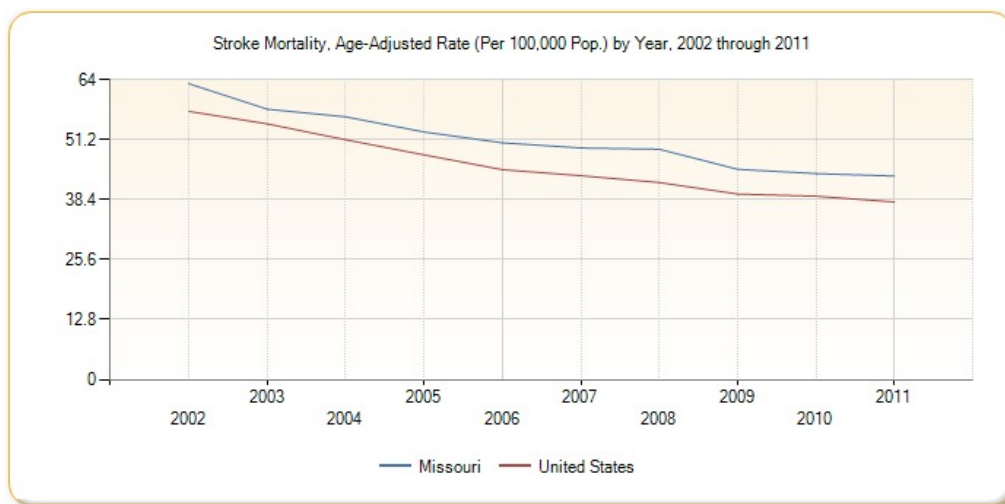

Mortality - Unintentional Injury

This indicator reports the rate of death due to unintentional injury (accident) per 100,000 population. Figures are reported as crude rates, and as rates age-adjusted to year 2000 standard. Rates are resummarized for report areas from county level data, only where data is available. This indicator is relevant because accidents are a leading cause of death in the U.S.

| Report Area | Total Population | Average Annual Deaths, 2007-2011 | Crude Death Rate (Per 100,000 Pop.) | Age-Adjusted Death Rate (Per 100,000 Pop.) |
|--------------------------------|------------------|----------------------------------|-------------------------------------|--|
| Report Area | 97,230 | 58 | 60.06 | 60.19 |
| Barry County, MO | 35,660 | 21 | 58.89 | 59.04 |
| Lawrence County, MO | 38,555 | 23 | 60.69 | 58.72 |
| McDonald County, MO | 23,015 | 14 | 60.83 | 64.43 |
| Missouri | 5,954,446 | 3,011 | 50.57 | 48.77 |
| United States | 306,486,831 | 122,185 | 39.87 | 38.85 |
| HP 2020 Target | | | | <= 36.0 |

Unintentional Injury (Accident) Mortality, Age-Adjusted Death Rate (Per 100,000 Pop.)

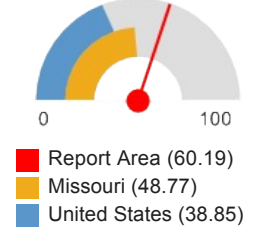

Note: This indicator is compared with the state average.

Data Source: Centers for Disease Control and Prevention, [National Vital Statistics System](#). Accessed via [CDC WONDER](#). Centers for Disease Control and Prevention, [Wide-Ranging Online Data for Epidemiologic Research](#). 2007-11. Source geography: County

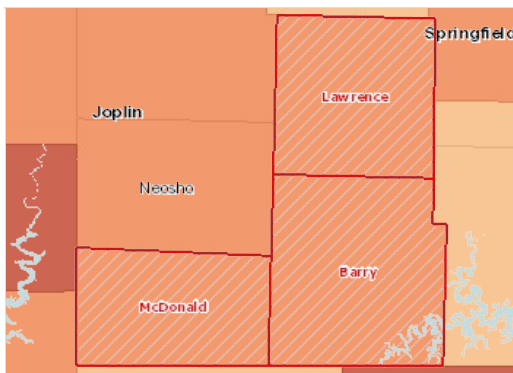

Unintentional Injury (Accident) Mortality, Age Adj. Rate (Per 100,000 Pop.) by County, NVSS 2007-11

Population by Gender, Accident Mortality, Age-Adjusted Rate (Per 100,000 Pop.)

| Report Area | Male | Female |
|---------------------|-------|--------|
| Report Area | 83.51 | 35.86 |
| Barry County, MO | 85.31 | 31.84 |
| Lawrence County, MO | 81.54 | 35.27 |
| McDonald County, MO | 83.99 | 43.21 |
| Missouri | 66.07 | 32.9 |
| United States | 53.19 | 25.67 |

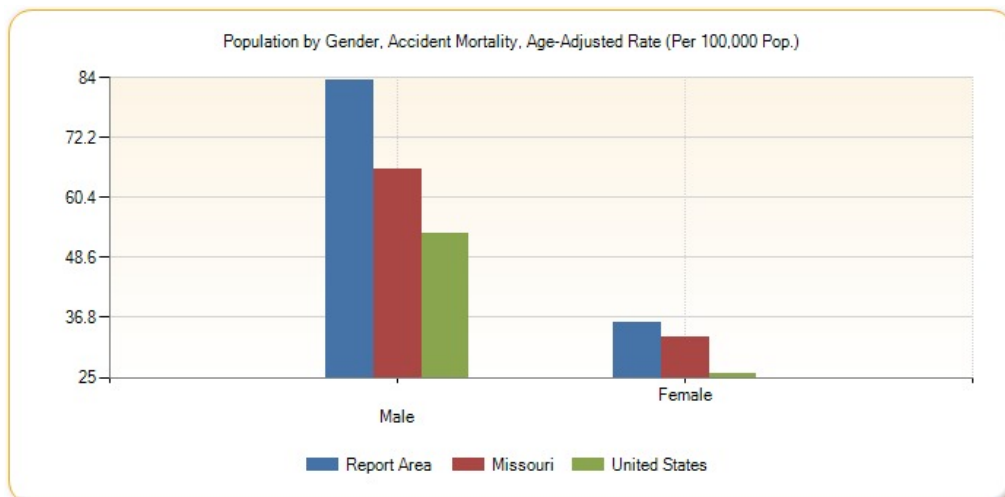

Population by Race / Ethnicity, Accident Mortality, Age-Adjusted Rate (Per 100,000 Pop.)

| Report Area | Non-Hispanic White | Non-Hispanic Black | Non-Hispanic Asian | Non-Hispanic American Indian / Alaskan Native | Hispanic / Latino |
|---------------------|--------------------|--------------------|--------------------|---|-------------------|
| Report Area | 63.07 | no data | no data | no data | no data |
| Barry County, MO | 63.48 | no data | no data | no data | no data |
| Lawrence County, MO | 59.83 | no data | no data | no data | no data |
| McDonald County, MO | 68.4 | no data | no data | no data | no data |
| Missouri | 51.1 | 39.83 | 18.08 | 35.22 | 28.3 |
| United States | 42.93 | 33.86 | 15.56 | 70.31 | 27.38 |

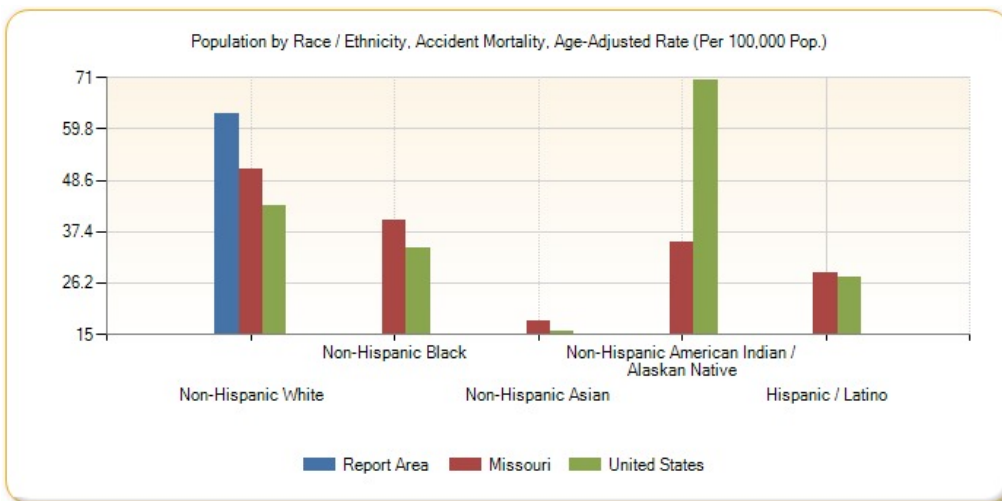

Accident Mortality, Age-Adjusted Rate (Per 100,000 Pop.) by Year, 2002 through 2011

| Report Area | 2002 | 2003 | 2004 | 2005 | 2006 | 2007 | 2008 | 2009 | 2010 | 2011 |
|---------------|-------|-------|-------|-------|-------|-------|-------|-------|-------|-------|
| Missouri | 45.55 | 47.56 | 46.4 | 47.82 | 50.08 | 48.79 | 48.93 | 47.51 | 47.94 | 50.53 |
| United States | 37.12 | 37.59 | 38.06 | 39.51 | 40.24 | 40.36 | 39.25 | 37.49 | 37.99 | 39.13 |



Mortality - Motor Vehicle Accident

This indicator reports the rate of death due to motor vehicle crashes per 100,000 population, which include collisions with another motor vehicle, a nonmotorist, a fixed object, and a non-fixed object, an overturn, and any other non-collision. This indicator is relevant because motor vehicle crash deaths are preventable and they are a cause of premature death.

| Report Area | Total Population | Average Annual Deaths, 2007-2011 | Crude Death Rate (Per 100,000 Pop.) | Age-Adjusted Death Rate (Per 100,000 Pop.) |
|---------------------|------------------|----------------------------------|-------------------------------------|--|
| Report Area | 97,230 | 16 | 16.87 | 16.99 |
| Barry County, MO | 35,660 | 7 | 19.63 | 20.68 |
| Lawrence County, MO | 38,555 | 5 | 14.01 | 13.52 |
| McDonald County, MO | 23,015 | 4 | 17.38 | 17.09 |
| Missouri | 5,954,446 | 613 | 10.3 | 10.19 |
| United States | 306,486,831 | 23,559 | 7.69 | 7.55 |

Motor Vehicle Crash Death, Age-Adjusted Death Rate (Per 100,000 Pop.)

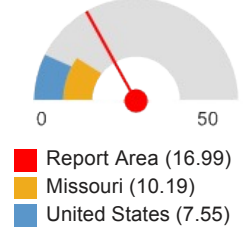

Note: This indicator is compared with the state average.

Data Source: Centers for Disease Control and Prevention, [National Vital Statistics System](#). Accessed via [CDC WONDER](#). Centers for Disease Control and Prevention, [Wide-Ranging Online Data for Epidemiologic Research](#). 2007-11. Source geography: County

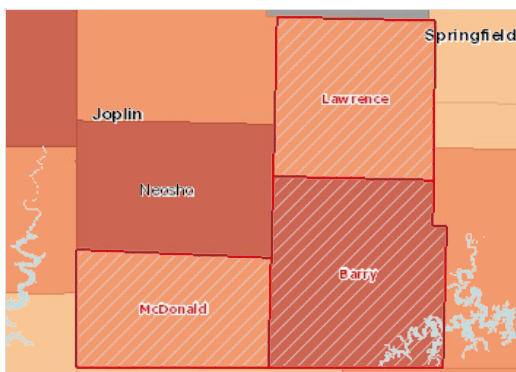

Motor Vehicle Accident Mortality, Age Adj. Rate (Per 100,000 Pop.) by County, NVSS 2007-11

- Over 20.0
- 12.1 - 20.0
- 6.1 - 12.0
- Under 6.1
- No Data or Data Suppressed
- Report Area

Population by Gender, Motor Vehicle Crash Mortality, Age-Adjusted Rate (Per 100,000 Pop.)

| Report Area | Male | Female |
|---------------------|-------|---------|
| Report Area | 26.72 | no data |
| Barry County, MO | 37.67 | no data |
| Lawrence County, MO | 19.51 | no data |
| McDonald County, MO | 21.85 | no data |
| Missouri | 15.08 | 5.56 |
| United States | 11.3 | 4.02 |

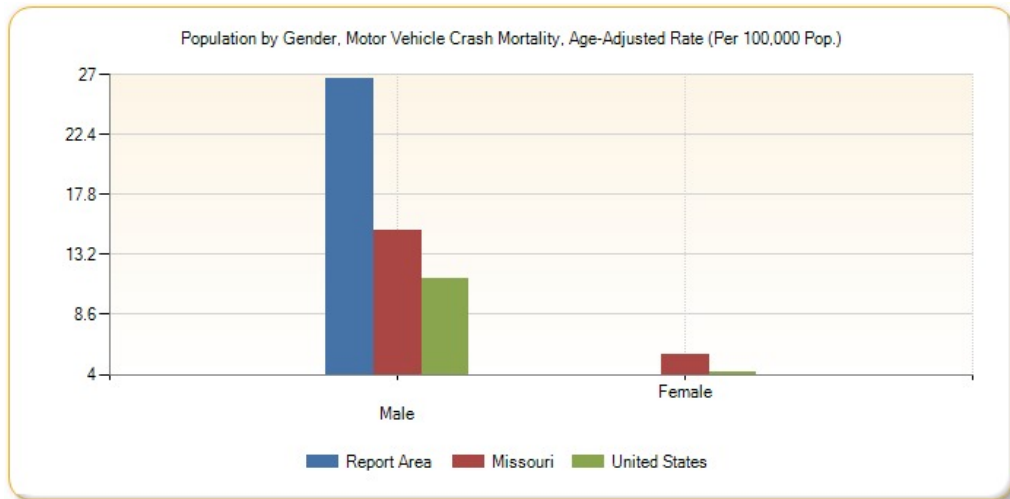

Motor Vehicle Crash Mortality, Age-Adjusted Rate (Per 100,000 Pop.) by Race / Ethnicity

| Report Area | Non-Hispanic White | Non-Hispanic Black | Non-Hispanic Asian | Non-Hispanic American Indian / Alaskan Native | Hispanic or Latino |
|---------------------|--------------------|--------------------|--------------------|---|--------------------|
| Report Area | 18.35 | no data | no data | no data | no data |
| Barry County, MO | 22.53 | no data | no data | no data | no data |
| Lawrence County, MO | 13.44 | no data | no data | no data | no data |
| McDonald County, MO | 20.52 | no data | no data | no data | no data |
| Missouri | 10.63 | 8.76 | 5.22 | 7.87 | 6.47 |
| United States | 7.77 | 7.96 | 3.82 | 16.08 | 7.34 |

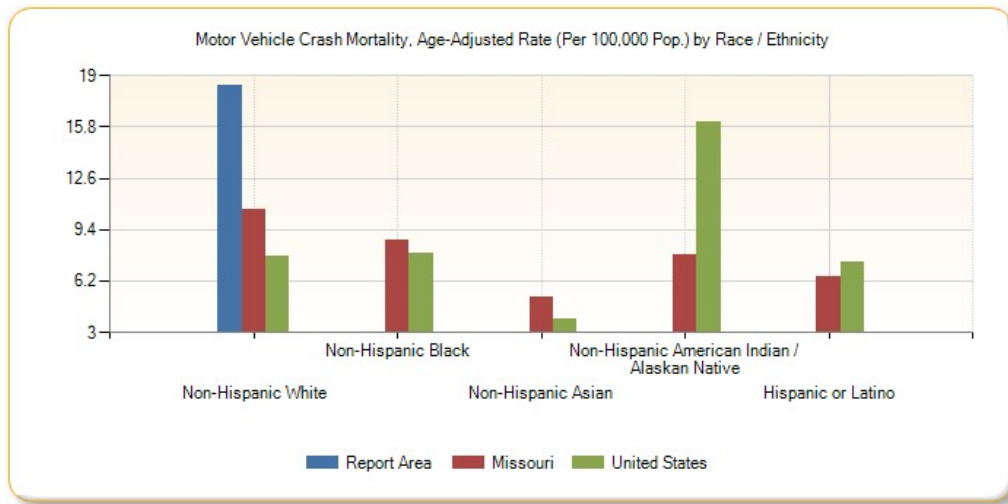

Motor Vehicle Accident Mortality, Age-Adjusted Rate (Per 100,000 Pop.) by Year, 2002 through 2011

| Report Area | 2002 | 2003 | 2004 | 2005 | 2006 | 2007 | 2008 | 2009 | 2010 | 2011 |
|---------------|-------|-------|-------|-------|-------|-------|-------|-------|------|------|
| Missouri | 19.24 | 16.98 | 15.48 | 15.82 | 15.27 | 12.93 | 14.14 | 12.76 | 5.43 | 5.69 |
| United States | 10.8 | 10.57 | 10.34 | 10.15 | 9.93 | 9.24 | 8.12 | 7.21 | 6.54 | 6.76 |

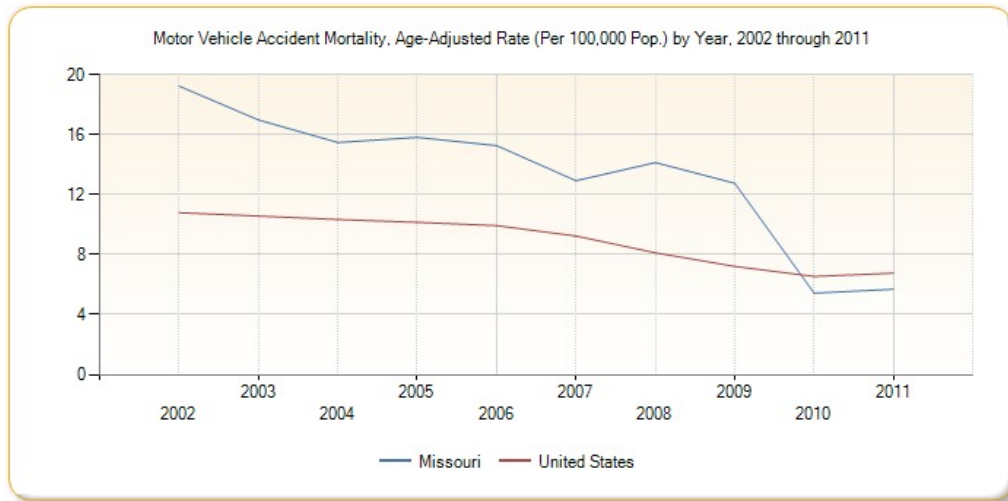

Mortality - Pedestrian Accident

This indicator reports the rate of pedestrians killed by motor vehicles per 100,000 population. This indicator is relevant because pedestrian-motor vehicle crash deaths are preventable and they are a cause of premature death.

| Report Area | Total Deaths, 2008-2010 | Average Annual Deaths, 2008-2010 | Average Annual Death Rate (Per 100,000 Pop.) |
|--------------------------------|-------------------------|----------------------------------|--|
| Report Area | 2 | 0 | 0.6 |
| Barry County, MO | 1 | 0 | 0.94 |
| Lawrence County, MO | 0 | 0 | 0 |
| McDonald County, MO | 1 | 0 | 1.44 |
| Missouri | 186 | 62 | 1 |
| United States | 12,750 | 4,250 | 1.38 |
| HP 2020 Target | | | <= 1.3 |

Pedestrian Motor Vehicle Death, Age-Adjusted Death Rate (Per 100,000 Pop.)

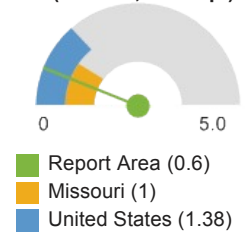

Note: This indicator is compared with the state average.
 Data Source: US Department of Transportation, National Highway Traffic Safety Administration, [Fatality Analysis Reporting System](#). 2008-10. Source geography: County

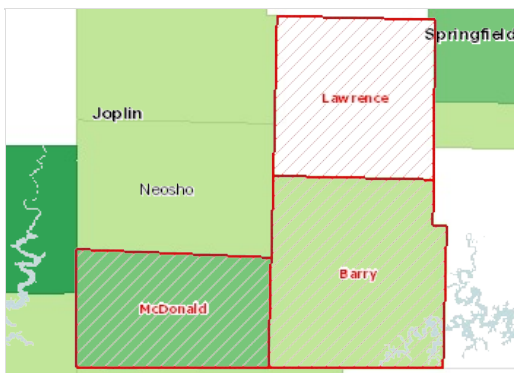

Pedestrian Motor Vehicle Accident Mortality, Age Adj. Rate (Per 100,000 Pop.) by County, NHTSA 2008-10

- Over 2.5%
- 1.6 - 2.5%
- 1.1 - 1.5%
- Under 1.1%
- No Deaths
- Report Area

Mortality - Homicide

This indicator reports the rate of death due to assault (homicide) per 100,000 population. Figures are reported as crude rates, and as rates age-adjusted to year 2000 standard. Rates are resummairized for report areas from county level data, only where data is available. This indicator is relevant because homicide rate is a measure of poor community safety and is a leading cause of premature death.

| Report Area | Total Population | Average Annual Deaths, 2007-2011 | Crude Death Rate (Per 100,000 Pop.) | Age-Adjusted Death Rate (Per 100,000 Pop.) |
|--------------------------------|------------------|----------------------------------|-------------------------------------|--|
| Report Area | 97,230 | 0 | no data | no data |
| Barry County, MO | 35,660 | no data | no data | no data |
| Lawrence County, MO | 38,555 | no data | no data | no data |
| McDonald County, MO | 23,015 | no data | no data | no data |
| Missouri | 5,954,446 | 430 | 7.22 | 7.4 |
| United States | 306,486,831 | 17,097 | 5.58 | 5.63 |
| HP 2020 Target | | | | <= 5.5 |

Homicide, Age-Adjusted Death Rate (Per 100,000 Pop.)

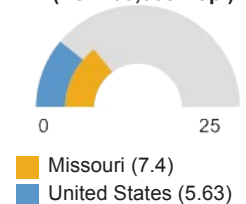

Note: This indicator is compared with the state average.
 Data Source: Centers for Disease Control and Prevention, [National Vital Statistics System](#). Accessed via [CDC WONDER](#). Centers for Disease Control and Prevention, [Wide-Ranging Online Data for Epidemiologic Research](#). 2007-11. Source geography: County

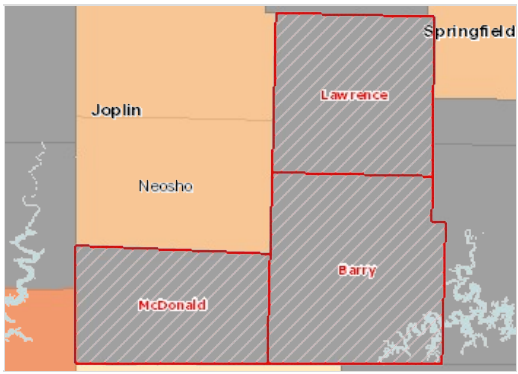

Homicide Mortality, Age Adj. Rate (Per 100,000 Pop.) by County, NVSS 2007-11

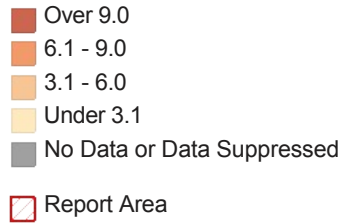

Population by Gender, Homicide Mortality, Age-Adjusted Rate (Per 100,000 Pop.)

| Report Area | Male | Female |
|---------------------|---------|---------|
| Report Area | no data | no data |
| Barry County, MO | no data | no data |
| Lawrence County, MO | no data | no data |
| McDonald County, MO | no data | no data |
| Missouri | 11.7 | 3.12 |
| United States | 8.87 | 2.36 |

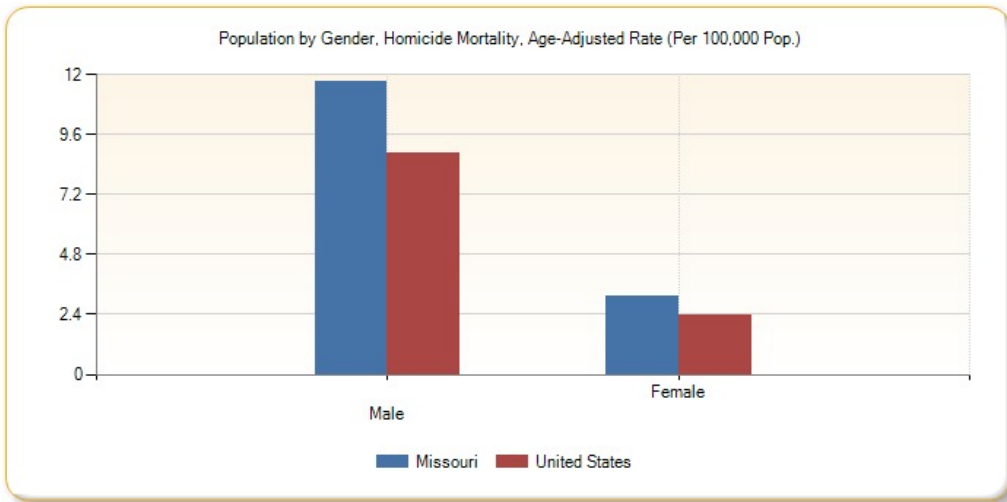

Homicide Mortality, Age-Adjusted Rate (Per 100,000 Pop.) by Race / Ethnicity

| Report Area | Non-Hispanic White | Non-Hispanic Black | Non-Hispanic Asian | Non-Hispanic American Indian / Alaskan Native | Hispanic or Latino |
|---------------------|--------------------|--------------------|--------------------|---|--------------------|
| Report Area | no data | no data | no data | no data | no data |
| Barry County, MO | no data | no data | no data | no data | no data |
| Lawrence County, MO | no data | no data | no data | no data | no data |
| McDonald County, MO | no data | no data | no data | no data | no data |
| Missouri | 3.27 | 34.8 | 2.85 | no data | 5.23 |
| United States | 2.68 | 19.67 | 2.04 | 8.84 | 5.9 |

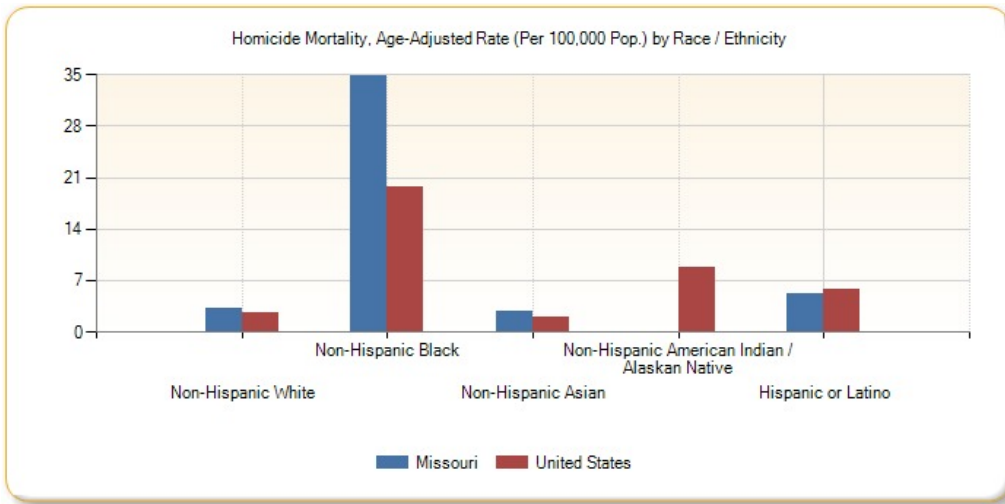

Homicide Mortality, Age-Adjusted Rate (Per 100,000 Pop.) by Year, 2002 through 2011

| Report Area | 2002 | 2003 | 2004 | 2005 | 2006 | 2007 | 2008 | 2009 | 2010 | 2011 |
|---------------|------|------|------|------|------|------|------|------|------|------|
| Missouri | 6.51 | 5.75 | 6.47 | 7.32 | 7.16 | 6.6 | 8.35 | 7.34 | 7.5 | 7.23 |
| United States | 6.11 | 6.11 | 5.94 | 6.16 | 6.26 | 6.15 | 5.93 | 5.54 | 5.33 | 5.3 |



Mortality - Suicide

This indicator reports the rate of death due to intentional self-harm (suicide) per 100,000 population. Figures are reported as crude rates, and as rates age-adjusted to year 2000 standard. Rates are resummarized for report areas from county level data, only where data is available. This indicator is relevant because suicide is an indicator of poor mental health.

| Report Area | Total Population | Average Annual Deaths, 2007-2011 | Crude Death Rate (Per 100,000 Pop.) | Age-Adjusted Death Rate (Per 100,000 Pop.) |
|--------------------------------|------------------|----------------------------------|-------------------------------------|--|
| Report Area | 97,230 | 15 | 15.02 | 15.44 |
| Barry County, MO | 35,660 | 6 | 17.39 | 17.33 |
| Lawrence County, MO | 38,555 | 5 | 13.49 | 13.73 |
| McDonald County, MO | 23,015 | 3 | 13.9 | 15.37 |
| Missouri | 5,954,446 | 847 | 14.23 | 14.01 |
| United States | 306,486,831 | 37,085 | 12.1 | 11.82 |
| HP 2020 Target | | | | <= 10.2 |

Suicide, Age-Adjusted Death Rate (Per 100,000 Pop.)

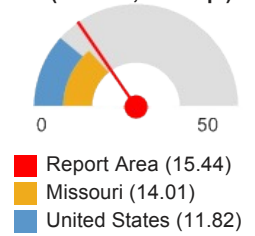

Note: This indicator is compared with the state average.

Data Source: Centers for Disease Control and Prevention, [National Vital Statistics System](#). Accessed via [CDC WONDER](#). Centers for Disease Control and Prevention, [Wide-Ranging Online Data for Epidemiologic Research](#). 2007-11. Source geography: County

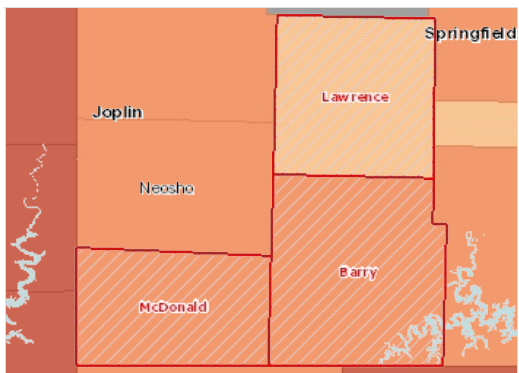

Suicide Mortality, Age Adj. Rate (Per 100,000 Pop.) by County, NVSS 2007-11



Population by Gender, Suicide Mortality, Age-Adjusted Rate (Per 100,000 Pop.)

| Report Area | Male | Female |
|---------------------|-------|---------|
| Report Area | 27.94 | no data |
| Barry County, MO | 31.14 | no data |
| Lawrence County, MO | 25.56 | no data |
| McDonald County, MO | 26.96 | no data |
| Missouri | 23.17 | 5.64 |
| United States | 19.35 | 4.89 |

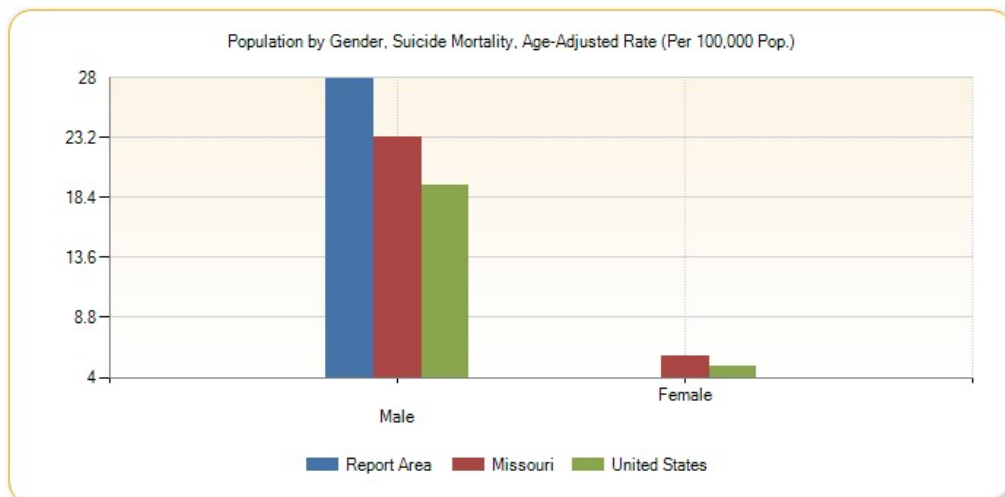

Suicide Mortality, Age-Adjusted Rate (Per 100,000 Pop.) by Race / Ethnicity

| Report Area | Non-Hispanic White | Non-Hispanic Black | Non-Hispanic Asian | Non-Hispanic American Indian / Alaskan Native | Hispanic or Latino |
|---------------------|--------------------|--------------------|--------------------|---|--------------------|
| Report Area | 16.5 | no data | no data | no data | no data |
| Barry County, MO | 18.5 | no data | no data | no data | no data |
| Lawrence County, MO | 14.7 | no data | no data | no data | no data |
| McDonald County, MO | 16.52 | no data | no data | no data | no data |
| Missouri | 15.62 | 6.3 | 3.32 | 12.25 | 27.02 |
| United States | 14.55 | 5.34 | 5.96 | 15.71 | 32.88 |

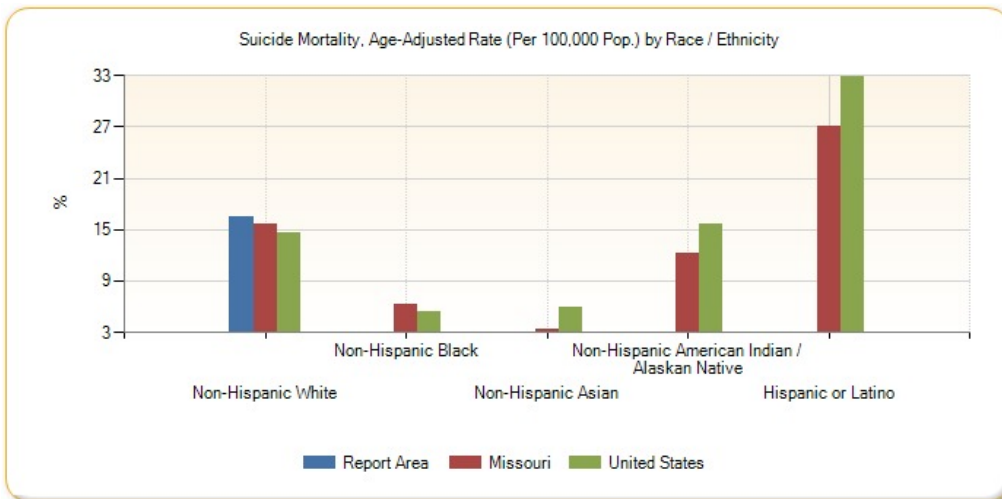

Suicide Mortality, Age-Adjusted Rate (Per 100,000 Pop.) by Year, 2002 through 2011

| Report Area | 2002 | 2003 | 2004 | 2005 | 2006 | 2007 | 2008 | 2009 | 2010 | 2011 |
|---------------|-------|-------|-------|-------|-------|-------|-------|-------|-------|-------|
| Missouri | 12.13 | 11.83 | 12.38 | 12.5 | 13.53 | 13.54 | 12.95 | 14.26 | 14.04 | 15.29 |
| United States | 10.95 | 10.79 | 10.99 | 10.93 | 11 | 11.29 | 11.6 | 11.76 | 12.11 | 12.34 |



Infant Mortality

This indicator reports the rate of deaths to infants less than one year of age per 1,000 births. This indicator is relevant because high rates of infant mortality indicate the existence of broader issues pertaining to access to care and maternal and child health.

| Report Area | Total Births | Total Infant Deaths | Infant Mortality Rate (Per 1,000 Births) |
|--------------------------------|--------------|---------------------|--|
| Report Area | 6,870 | 40 | 5.82 |
| Barry County, MO | 2,465 | 15 | 6 |
| Lawrence County, MO | 2,640 | 14 | 5.4 |
| McDonald County, MO | 1,765 | 11 | 6.2 |
| Missouri | 399,460 | 2,876 | 7.2 |
| United States | 20,913,535 | 136,369 | 6.52 |
| HP 2020 Target | | | <= 6.0 |

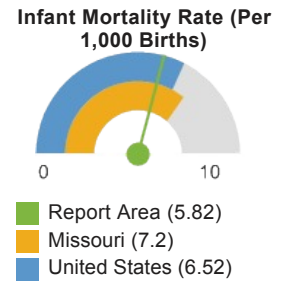

Note: This indicator is compared with the state average.

Data Source: Centers for Disease Control and Prevention, [National Vital Statistics System](#). Accessed via [CDC WONDER](#). Centers for Disease Control and Prevention, [Wide-Ranging Online Data for Epidemiologic Research](#). 2006-10. Source geography: County

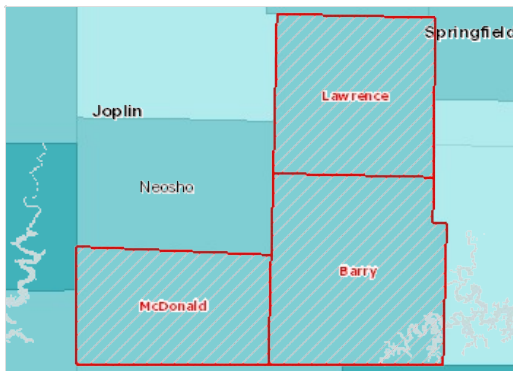

Infant Mortality, Rate (Per 1,000 Live Births) by County, AHRF 2006-10

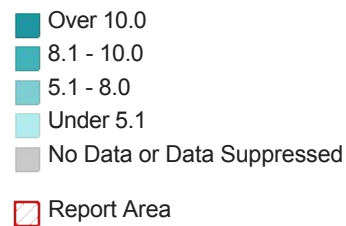

Infant Mortality Rate (Per 1,000 Live Births) by Race / Ethnicity

| Report Area | Non-Hispanic White | Non-Hispanic Black | Non-Hispanic Asian | Non-Hispanic American Indian / Alaskan Native | Hispanic or Latino |
|---------------------|--------------------|--------------------|--------------------|---|--------------------|
| Report Area | no data | no data | no data | no data | no data |
| Barry County, MO | no data | no data | no data | no data | no data |
| Lawrence County, MO | no data | no data | no data | no data | no data |
| McDonald County, MO | no data | no data | no data | no data | no data |
| Missouri | 6.1 | 13.6 | 4.3 | no data | 5.6 |
| United States | 5.5 | 12.7 | 4.5 | 8.5 | 5.4 |

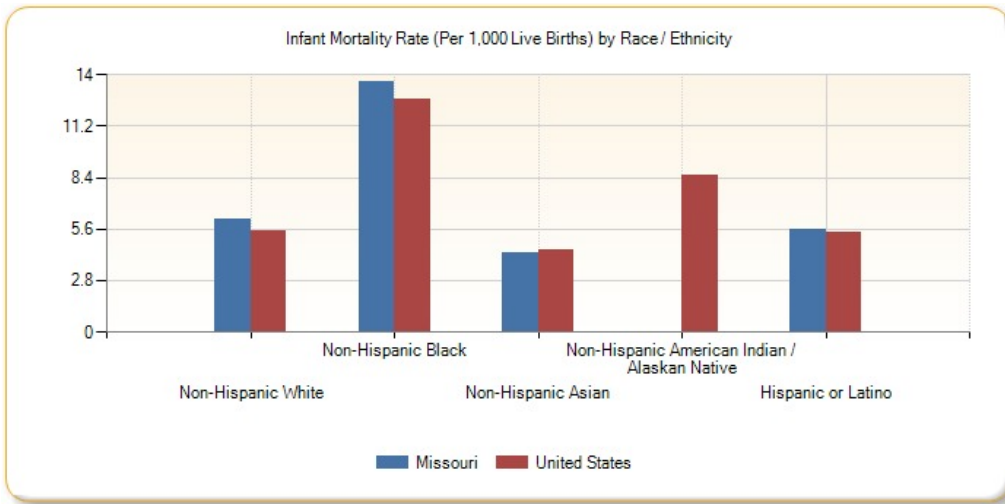

Please see [Health Indicators Report footnotes](#) for information about the data background, analysis methodologies and other related notes.
Report prepared by [Community Commons](#), June 03, 2015.

Access to Exercise

Data Source: ESRI, 2013,

<http://www.countyhealthrankings.org/measure/access-exercise-opportunities>

| | Population | Total Exercise | Percent Population |
|-------------------|---------------|----------------|-----------------------|
| Bolivar | | | |
| Benton County | 18932 | 9387 | |
| Camden County | 43862 | 33600 | |
| Cedar County | 13913 | 4904 | |
| Dade County | 7578 | 1276 | |
| Dallas County | 16535 | 6273 | |
| Hickory County | 9305 | 1858 | |
| Polk County | 30974 | 17153 | |
| St. Clair County | 9487 | 1600 | |
| Total | 150586 | 76051 | 50.50% |
| Booneville | | | |
| Johnson County | 25846 | 13436 | |
| Logan County | 15701 | 13449 | |
| Polk County | 20406 | 13011 | |
| Scott County | 10950 | 10082 | |
| Yell County | 21893 | 12431 | |
| Total | 94796 | 62409 | 65.84% |
| Branson | | | |
| Stone County | 31297 | 22391 | |
| Taney County | 53575 | 37522 | |
| Boone County | 37396 | 17884 | |
| Carroll County | 27808 | 13376 | |
| Total | 150076 | 91173 | 60.75% |
| Fort Smith | | | |
| Crawford County | 61640 | 40745 | |
| Franklin County | 18034 | 12539 | |
| Sebastian County | 127342 | 80054 | |
| Haskell County | 13052 | 7163 | |
| Latimer County | 10775 | 7881 | |
| Le Flore County | 49774 | 25132 | |
| Sequoyah County | 41218 | 14648 | |
| Total | 321835 | 188162 | 58.47% |
| Joplin | | | |
| Barton County | 12275 | 7752 | |
| Cherokee County | 20978 | 7703 | |
| Crawford County | 39278 | 30380 | |
| Jasper County | 116398 | 79756 | |
| Labette County | 20916 | 14996 | |
| Newton County | 58845 | 33529 | |
| Vernon County | 20949 | 10688 | |
| Ottawa County | 32245 | 14863 | |
| Total | 321884 | 199667 | 62.03% |
| Lebanon | | | |

| | | | |
|--------------------|------------------|----------------|---------------|
| Douglas County | 13515 | 2652 | |
| Baxter County | 40597 | 32612 | |
| Howell County | 40393 | 26739 | |
| Laclede County | 35667 | 16345 | |
| Ozark County | 9560 | 5076 | |
| Pulaski County | 53748 | 32428 | |
| Texas County | 25636 | 11950 | |
| Wright County | 18473 | 5816 | |
| Total | 237589 | 133618 | 56.24% |
| Monett | | | |
| Lawrence County | 38185 | 19617 | |
| Barry County | 35572 | 20761 | |
| McDonald County | 22558 | 10005 | |
| Total | 96315 | 50383 | 52.31% |
| Rogers | | | |
| Benton County | 237297 | 186491 | |
| Madison County | 16430 | 8151 | |
| Washington County | 216410 | 158768 | |
| Adair County | 41377 | 7217 | |
| Delaware County | 22194 | 17484 | |
| Total | 533708 | 378111 | 70.85% |
| Springfield | | | |
| Christian County | 80899 | 60662 | |
| Greene County | 283870 | 230169 | |
| Webster County | 36466 | 20293 | |
| Total | 401235 | 311124 | 77.54% |
| Region | 2,308,024 | 1490698 | 64.59% |

Drinking Water Violations

Data Source: The Environmental Protection Agency, 2013-2014,
<http://www.countyhealthrankings.org/measure/drinking-water-violations>

| | Violations | Population | Percent Affected |
|-------------------|---------------|---------------|---------------------|
| Bolivar | | | |
| Benton County | 580 | 18932 | |
| Camden County | 728 | 43862 | |
| Cedar County | 1,922 | 13913 | |
| Dade County | 0 | 7578 | |
| Dallas County | 45 | 16535 | |
| Hickory County | 1,319 | 9305 | |
| Polk County | 242 | 30974 | |
| St. Clair County | 0 | 9487 | |
| Total | 4836 | 150586 | 3.21% |
| Booneville | | | |
| Johnson County | 0 | 25846 | |
| Logan County | 4,695 | 22082 | |
| Polk County | 8,860 | 21893 | |
| Scott County | 2,178 | 10950 | |
| Yell County | 8,137 | 20406 | |
| Total | 23870 | 101177 | 23.59% |
| Branson | | | |
| Stone County | 1,293 | 31297 | |
| Taney County | 5,294 | 53575 | |
| Boone County | 0 | 27808 | |
| Carroll County | 0 | 37396 | |
| Total | 6,587 | 150076 | 4.39% |
| Fort Smith | | | |
| Crawford County | 4,689 | 61640 | |
| Franklin County | 2,656 | 18034 | |
| Sebastian County | 20,147 | 127342 | |
| Haskell County | 2,973 | 41218 | |
| Latimer County | 4,697 | 49774 | |
| Le Flore County | 0 | 13052 | |
| Sequoyah County | 750 | 10775 | |
| Total | 35,912 | 321835 | 11.16% |
| Joplin | | | |
| Barton County | 2,687 | 12275 | |
| Cherokee County | 419 | 20978 | |
| Crawford County | 258 | 39278 | |
| Jasper County | 605 | 116398 | |
| Labette County | 7,391 | 20916 | |
| Newton County | 784 | 32245 | |
| Vernon County | 196 | 58845 | |
| Ottawa County | 787 | 20949 | |
| Total | 13,127 | 321884 | 4.08% |
| Lebanon | | | |

| | | | |
|--------------------|----------------|----------------|--------------|
| Douglas County | 1,821 | 40957 | |
| Baxter County | 0 | 13,515 | |
| Howell County | 1,056 | 40393 | |
| Laclede County | 394 | 35667 | |
| Ozark County | 100 | 9560 | |
| Pulaski County | 2,855 | 53748 | |
| Texas County | 1,316 | 25636 | |
| Wright County | 0 | 18473 | |
| Total | 7,542 | 237949 | 3.17% |
| Monett | | | |
| Lawrence County | 2,337 | 38185 | |
| Barry County | 461 | 35572 | |
| McDonald County | 870 | 22558 | |
| Total | 3,668 | 96315 | 3.81% |
| Rogers | | | |
| Benton County | 6,334 | 237297 | |
| Madison County | 2,583 | 216410 | |
| Washington County | 0 | 15701 | |
| Adair County | 8,570 | 41377 | |
| Delaware County | 2,436 | 22194 | |
| Total | 19,923 | 532979 | 3.74% |
| Springfield | | | |
| Christian County | 9,620 | 80899 | |
| Greene County | 1,955 | 283870 | |
| Webster County | 0 | 36466 | |
| Total | 11,575 | 401235 | 2.88% |
| Region | 127,040 | 2314036 | 5.49% |

Female Householder, no husband present:

Data Source: U.S. Census Bureau, 2010,

<http://factfinder.census.gov/faces/tableservices/jsf/pages/productview.xhtml?src=CF>

| | Female Households | % Female Householder |
|-------------------|----------------------|-------------------------|
| Bolivar | | |
| Benton County | 589 | 7 |
| Camden County | 1485 | 7.8 |
| Cedar County | 559 | 9.6 |
| Dade County | 238 | 7.3 |
| Dallas County | 605 | 9.3 |
| Hickory County | 332 | 7.6 |
| Polk County | 1083 | 9.3 |
| St. Clair County | 345 | 8.3 |
| Total | 5236 | 8.275 |
| Booneville | | |
| Johnson County | 1,108 | 11.3 |
| Logan County | 1,005 | 11.5 |
| Polk County | 815 | 9.6 |
| Scott County | 138 | 10 |
| Yell County | 939 | 11.4 |
| Total | 4,005 | 10.76 |
| Branson | | |
| Stone County | 991 | 7.2 |
| Taney County | 2,263 | 10.9 |
| Boone County | 1,458 | 9.6 |
| Carroll County | 1,090 | 9.6 |
| Total | 5,802 | 9.325 |
| Fort Smith | | |
| Crawford County | 2,760 | 11.8 |
| Franklin County | 761 | 10.8 |
| Sebastian County | 6,432 | 13 |
| Haskell County | 509 | 10.1 |
| Latimer County | 496 | 11.8 |
| Le Flore County | 2,268 | 12 |
| Sequoyah County | 2,129 | 13.1 |
| Total | 15,355 | 11.8 |
| Joplin | | |
| Barton County | 486 | 9.9 |
| Cherokee County | 944 | 10.9 |
| Crawford County | 1,694 | 10.8 |
| Jasper County | 5,644 | 12.4 |
| Labette County | 1,017 | 11.5 |
| Newton County | 2,299 | 10.4 |
| Vernon County | 855 | 10.2 |
| Ottawa County | 1,575 | 12.8 |
| Total | 14,514 | 11.1125 |
| Lebanon | | |
| Douglas County | 498 | 8.9 |

| | | |
|----------------------|-----------------|--------------------|
| Baxter County | 1,620 | 8.6 |
| Howell County | 1727 | 10.7 |
| Laclede County | 1464 | 10.4 |
| Ozark County | 310 | 7.4 |
| Pulaski County | 1742 | 10.9 |
| Texas County | 960 | 9.5 |
| Wright County | 784 | 10.5 |
| Total | 9,105 | 9.6125 |
| Monett | | |
| Lawrence County | 1501 | 10.1 |
| Barry County | 1381 | 9.8 |
| McDonald County | 944 | 11.2 |
| Total | 3826 | 10.36666667 |
| Rogers | | |
| Benton County | 8151 | 9.9 |
| Madison County | 504 | 8.2 |
| Washington County | 8067 | 10.6 |
| Adair County | 1157 | 14.2 |
| Delaware County | 1669 | 9.8 |
| Total | 19548 | 10.54 |
| Springfield | | |
| Christian County | 3,054 | 10.5 |
| Greene County | 12,206 | 10.7 |
| Webster County | 1,289 | 9.9 |
| Total | 16,549 | 10.36666667 |
| Region | 93,940 | 10.23981481 |
| United States | 15250349 | 13.1 |
| Arkansas | 153323 | 13.4 |
| Kansas | 115780 | 10.4 |
| Missouri | 292204 | 12.3 |
| Oklahoma | 179308 | 12.3 |

Householders 65 and older

Data Source: U.S. Census Bureau, 2010,

<http://factfinder.census.gov/faces/tableservices/jsf/pages/productview.xhtml?src=CF>

| | Household with individuals 65 years and over | Percent Household with individuals 65 years and over |
|------------------|--|--|
| Bolivar | | |
| Benton County | 3445 | 40.80% |
| Camden County | 6627 | 34.80% |
| Cedar County | 2181 | 37.40% |
| Dade County | 1093 | 33.40% |
| Dallas County | 1992 | 30.50% |
| Hickory County | 1981 | 45.30% |
| Polk County | 3460 | 29.60% |
| St. Clair County | 1605 | 38.60% |
| Total | 22384 | 36.30% |
| Booneville | | |
| Johnson County | 2741 | 27.90% |
| Logan County | 2724 | 31.30% |
| Polk County | 2879 | 34.10% |
| Scott County | 1357 | 31.10% |
| Yell County | 2396 | 29.20% |
| Total | 12097 | 30.72% |
| Branson | | |
| Stone County | 5293 | 38.70% |
| Taney County | 6430 | 31% |
| Boone County | 4658 | 30.80% |
| Carroll County | 3661 | 32.10% |
| Total | 20042 | 33.15% |
| Fort Smith | | |
| Crawford County | 5844 | 24.90% |
| Franklin County | 2101 | 29.90% |
| Sebastian County | 12002 | 24.20% |
| Haskell County | 1606 | 31.80% |
| Latimer County | 1316 | 31.30% |
| Le Flore County | 5506 | 29.20% |
| Sequoyah County | 4640 | 28.60% |
| Total | 33015 | 28.56% |
| Joplin | | |
| Barton County | 1502 | 30.50% |
| Cherokee County | 2488 | 28.80% |
| Crawford County | 3805 | 24.20% |
| Jasper County | 11296 | 24.80% |
| Labette County | 2533 | 28.70% |
| Newton County | 6131 | 27.80% |
| Vernon County | 2411 | 28.70% |
| Ottawa County | 3862 | 31.30% |
| Total | 34028 | 28.10% |

Median Income

Data Source: U.S. Census Bureau, 2009-2013,

<https://www.census.gov/data/developers/data-sets/acs-survey-5-year-data.html>

| | Total Population | Total Household | Median Income | Median Non-Family Income |
|-------------------|------------------|-----------------|--------------------|--------------------------|
| Bolivar | | | | |
| Benton County | 19008 | 8225 | 32951 | 18824 |
| Camden County | 43822 | 17647 | 43458 | 26451 |
| Cedar County | 13903 | 5970 | 30302 | 15398 |
| Dade County | 7734 | 3175 | 35483 | 19304 |
| Dallas County | 16733 | 6443 | 40120 | 22057 |
| Hickory County | 9499 | 4219 | 29325 | 17031 |
| Polk County | 31088 | 11937 | 39512 | 20658 |
| St. Clair County | 9649 | 4139 | 31539 | 17849 |
| Total | 151436 | 61755 | \$35,336.25 | \$19,696.50 |
| Booneville | | | | |
| Johnson County | 25655 | 10046 | 31003 | 18818 |
| Logan County | 22221 | 8233 | 34996 | 19174 |
| Polk County | 20,540 | 8069 | 32835 | 19886 |
| Scott County | 11111 | 4324 | 37448 | 17467 |
| Yell County | 22014 | 7917 | 35535 | 20895 |
| Total | 101541 | 38589 | \$34,363.40 | \$19,248.00 |
| Branson | | | | |
| Stone County | 31817 | 13320 | 40850 | 21610 |
| Taney County | 52412 | 20698 | 38461 | 23522 |
| Boone County | 37099 | 15086 | 38506 | 22014 |
| Carroll County | 27531 | 11019 | 36584 | 22021 |
| Total | 148859 | 60123 | \$38,600.25 | \$22,291.75 |
| Fort Smith | | | | |
| Crawford County | 61796 | 23368 | 39479 | 20575 |
| Franklin County | 18063 | 6769 | 36766 | 19386 |
| Sebastian County | 126536 | 49294 | 40471 | 23881 |
| Haskell County | 12849 | 4713 | 35334 | 20208 |
| Latimer County | 11034 | 4160 | 40970 | 19162 |
| Le Flore County | 50062 | 18412 | 36542 | 18724 |
| Sequoyah County | 41834 | 15624 | 35742 | 19362 |
| Total | 322174 | 122340 | \$37,900.57 | \$20,185.43 |
| Joplin | | | | |
| Barton County | 12378 | 5065 | 40580 | 18818 |
| Cherokee County | 21361 | 7936 | 39746 | 20065 |
| Crawford County | 39182 | 15370 | 37378 | 21619 |
| Jasper County | 116803 | 44849 | 40399 | 22723 |
| Labette County | 21369 | 8703 | 40916 | 19928 |
| Newton County | 58552 | 22045 | 42268 | 24495 |
| Vernon County | 20990 | 7999 | 38679 | 21646 |
| Ottawa County | 32029 | 12134 | 36473 | 20192 |
| Total | 322664 | 124101 | \$39,554.88 | \$21,185.75 |

Lebanon

| | | | | |
|----------------|---------------|--------------|--------------------|--------------------|
| Douglas County | 13647 | 5178 | 32130 | 19426 |
| Baxter County | 41281 | 18155 | 35343 | 18977 |
| Howell County | 40458 | 15796 | 32533 | 17408 |
| Laclede County | 35535 | 13912 | 39013 | 22826 |
| Ozark County | 9653 | 4063 | 32078 | 16529 |
| Pulaski County | 52795 | 15747 | 49820 | 36787 |
| Texas County | 25830 | 9370 | 36082 | 17643 |
| Wright County | 18643 | 7295 | 28645 | 17859 |
| Total | 237842 | 89516 | \$35,705.50 | \$20,931.88 |

Monett

| | | | | |
|-----------------|--------------|--------------|--------------------|--------------------|
| Lawrence County | 38488 | 14817 | 39334 | 21616 |
| Barry County | 35614 | 13464 | 38710 | 21842 |
| McDonald County | 22892 | 8221 | 37997 | 17110 |
| Total | 96994 | 36502 | \$38,680.33 | \$20,189.33 |

Rogers

| | | | | |
|-------------------|---------------|---------------|--------------------|--------------------|
| Benton County | 227439 | 82150 | 54515 | 32230 |
| Madison County | 15671 | 6048 | 35771 | 19322 |
| Washington County | 207911 | 79214 | 41248 | 24833 |
| Adair County | 22427 | 8046 | 32556 | 15868 |
| Delaware County | 41394 | 16589 | 36588 | 22262 |
| Total | 514842 | 192047 | \$40,135.60 | \$22,903.00 |

Springfield

| | | | | |
|------------------|---------------|---------------|--------------------|--------------------|
| Christian County | 78724 | 29652 | 52838 | 29533 |
| Greene County | 278231 | 115574 | 40337 | 25721 |
| Webster County | 36274 | 12668 | 44596 | 22112 |
| Total | 393229 | 157894 | \$45,923.67 | \$25,788.67 |

Region

| | | | | |
|----------------------|------------------|------------------|--------------------|--------------------|
| Region | 2289581 | 882867 | \$38,466.72 | \$21,380.03 |
| United States | 311536594 | 115610216 | \$53,046.00 | \$31,864.00 |
| Arkansas | 2933369 | 1129723 | \$40,768.00 | \$23,120.00 |
| Kansas | 2868107 | 1110440 | \$51,332.00 | \$29,612.00 |
| Missouri | 6007182 | 2360131 | \$47,380.00 | \$27,942.00 |
| Oklahoma | 3785742 | 1444081 | \$45,339.00 | \$26,653.00 |

Mental Health Providers

Data Source: Centers for Medicare and Medicaid Services, 2014,
<http://www.countyhealthrankings.org/measure/mental-health-providers>

| | Population | Total MHP | MHP Rate |
|-------------------|----------------|------------|-------------------|
| Bolivar | | | |
| Benton County | 18,932 | 7 | |
| Camden County | 43,862 | 48 | |
| Cedar County | 13,913 | 8 | |
| Dade County | 7,578 | 8 | |
| Dallas County | 16,535 | 8 | |
| Hickory County | 9,305 | 5 | |
| Polk County | 30,974 | 58 | |
| St. Clair County | 9,487 | 1 | |
| Total | 150,586 | 143 | 1053.04895 |
| Booneville | | | |
| Johnson County | 25,846 | 61 | |
| Logan County | 15,701 | 8 | |
| Polk County | 20,406 | 12 | |
| Scott County | 10,950 | 1 | |
| Yell County | 21,893 | 4 | |
| Total | 94,796 | 86 | 1102.27907 |
| Branson | | | |
| Stone County | 31,297 | 14 | |
| Taney County | 53,575 | 29 | |
| Boone County | 37,396 | 36 | |
| Carroll County | 27,808 | 13 | |
| Total | 150,076 | 92 | 1631.26087 |
| Fort Smith | | | |
| Crawford County | 61,640 | 27 | |
| Franklin County | 18,034 | 1 | |
| Sebastian County | 127,342 | 349 | |
| Haskell County | 13,052 | 25 | |
| Latimer County | 10,775 | 50 | |
| Le Flore County | 49,774 | 125 | |
| Sequoyah County | 41,218 | 92 | |
| Total | 321,835 | 669 | 481.068759 |
| Joplin | | | |
| Barton County | 12,275 | 9 | |
| Cherokee County | 20,978 | 24 | |
| Crawford County | 39,278 | 74 | |
| Jasper County | 116,398 | 255 | |
| Labette County | 20,916 | 13 | |
| Newton County | 58,845 | 17 | |
| Vernon County | 20,949 | 77 | |
| Ottawa County | 32,245 | 132 | |
| Total | 321,884 | 601 | 535.580699 |
| Lebanon | | | |
| Douglas County | 13,515 | 6 | |

| | | | |
|--------------------|------------------|-------------|-------------------|
| Baxter County | 40,597 | 104 | |
| Howell County | 40,393 | 62 | |
| Laclede County | 35,667 | 43 | |
| Ozark County | 9,560 | 0 | |
| Pulaski County | 53,748 | 88 | |
| Texas County | 25,636 | 11 | |
| Wright County | 18,473 | 30 | |
| Total | 237,589 | 344 | 690.665698 |
| Monett | | | |
| Lawrence County | 38,185 | 58 | |
| Barry County | 35,572 | 18 | |
| McDonald County | 22,558 | 2 | |
| Total | 96,315 | 78 | 1234.80769 |
| Rogers | | | |
| Benton County | 237,297 | 293 | |
| Madison County | 16,430 | 18 | |
| Washington County | 216,410 | 728 | |
| Adair County | 41,377 | 56 | |
| Delaware County | 22,194 | 25 | |
| Total | 533,708 | 1120 | 476.525 |
| Springfield | | | |
| Christian County | 80,899 | 82 | |
| Greene County | 283,870 | 850 | |
| Webster County | 36,466 | 22 | |
| Total | 401,235 | 954 | 420.581761 |
| Region | 2,308,024 | 4087 | 564.723269 |

Number of Poor Mental Health Days

Data Source: The Centers for Disease Control, 2006-2012,

<http://www.countyhealthrankings.org/measure/poor-mental-health-days>

| | Sample | Days | Total Days | Avg Days |
|-------------------|-------------|------|----------------|-------------|
| Bolivar | | | | |
| Benton County | 0 | 0.0 | 0.0 | |
| Camden County | 245 | 4.4 | 1078.0 | |
| Cedar County | 0 | 0.0 | 0.0 | |
| Dade County | 0 | 0.0 | 0.0 | |
| Dallas County | 0 | 0.0 | 0.0 | |
| Hickory County | 66 | 9.8 | 646.8 | |
| Polk County | 186 | 3.2 | 595.2 | |
| St. Clair County | 0 | 0.0 | 0.0 | |
| Total | 497 | | 2320.0 | 4.67 |
| Booneville | | | | |
| Johnson County | 250 | 3.4 | 850.0 | |
| Logan County | 245 | 2.9 | 710.5 | |
| Polk County | 321 | 4.0 | 1284.0 | |
| Scott County | 135 | 4.2 | 567.0 | |
| Yell County | 344 | 3.6 | 1238.4 | |
| Total | 1295 | | 4649.9 | 3.59 |
| Branson | | | | |
| Stone County | 0 | 0.0 | 0.0 | |
| Taney County | 195 | 5.2 | 1014.0 | |
| Boone County | 513 | 4.0 | 2052.0 | |
| Carroll County | 381 | 4.1 | 1562.1 | |
| Total | 1089 | | 4628.1 | 4.25 |
| Fort Smith | | | | |
| Crawford County | 482 | 4.4 | 2120.8 | |
| Franklin County | 176 | 5.0 | 880.0 | |
| Sebastian County | 1023 | 3.6 | 716.4 | |
| Haskell County | 199 | 3.8 | 756.2 | |
| Latimer County | 160 | 5.8 | 928.0 | |
| Le Flore County | 622 | 4.3 | 2674.6 | |
| Sequoyah County | 497 | 5.2 | 2584.4 | |
| Total | 3159 | | 10660.4 | 3.37 |
| Joplin | | | | |
| Barton County | 0 | 0.0 | 0.0 | |
| Cherokee County | 560 | 3.3 | 1848.0 | |
| Crawford County | 1046 | 3.2 | 3347.2 | |
| Jasper County | 467 | 4.7 | 2194.9 | |
| Labette County | 631 | 3.5 | 2208.5 | |
| Newton County | 233 | 3.6 | 838.8 | |
| Vernon County | 111 | 4.7 | 521.7 | |
| Ottawa County | 429 | 5.0 | 2145.0 | |
| Total | 3477 | | 13104.1 | 3.76 |
| Lebanon | | | | |
| Douglas County | 83 | 3.8 | 315.4 | |

| | | | | |
|--------------------|--------------|-----|----------------|-------------|
| Baxter County | 612 | 4.1 | 2509.2 | |
| Howell County | 327 | 5.9 | 1929.3 | |
| Laclede County | 239 | 3.7 | 884.3 | |
| Ozark County | 0 | 0.0 | 0.0 | |
| Pulaski County | 194 | 3.4 | 659.6 | |
| Texas County | 196 | 4.7 | 921.2 | |
| Wright County | 140 | 4.1 | 574.0 | |
| Total | 1791 | | 7793.0 | 4.35 |
| Monett | | | | |
| Lawrence County | 174 | 3.4 | 591.6 | |
| Barry County | 194 | 5.2 | 1008.8 | |
| McDonald County | 108 | 3.8 | 410.4 | |
| Total | 476 | | 2010.8 | 4.22 |
| Rogers | | | | |
| Benton County | 2596 | 3.0 | 7788.0 | |
| Madison County | 197 | 2.1 | 413.7 | |
| Washington County | 2193 | 3.2 | 7017.6 | |
| Adair County | 247 | 2.7 | 666.9 | |
| Delaware County | 570 | 4.2 | 2394.0 | |
| Total | 5803 | | 18280.2 | 3.15 |
| Springfield | | | | |
| Christian County | 294 | 3.7 | 1087.8 | |
| Greene County | 1102 | 3.6 | 3967.2 | |
| Webster County | 156 | 3.9 | 608.4 | |
| Total | 1552 | | 5663.4 | 3.65 |
| Region | 19139 | | 69109.9 | 3.61 |

Q1 What is your survey perspective?

Answered: 2,521 Skipped: 2

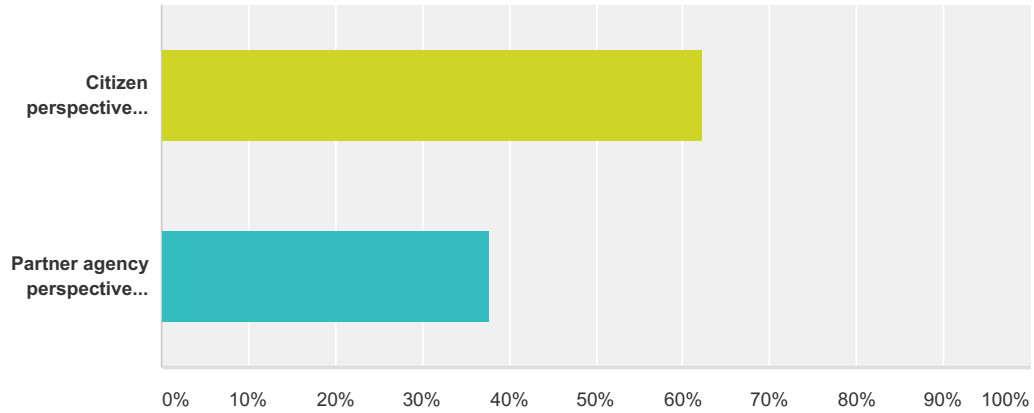

| Answer Choices | Responses |
|--------------------------------------|--------------|
| Citizen perspective responses | 62.12% 1,566 |
| Partner agency perspective responses | 37.88% 955 |
| Total | 2,521 |

Q2 Name of the organization:

Answered: 759 Skipped: 1,764

Q3 Which of the following best classifies the primary services your organization provides?

Answered: 751 Skipped: 1,772

Regional Health Assessment

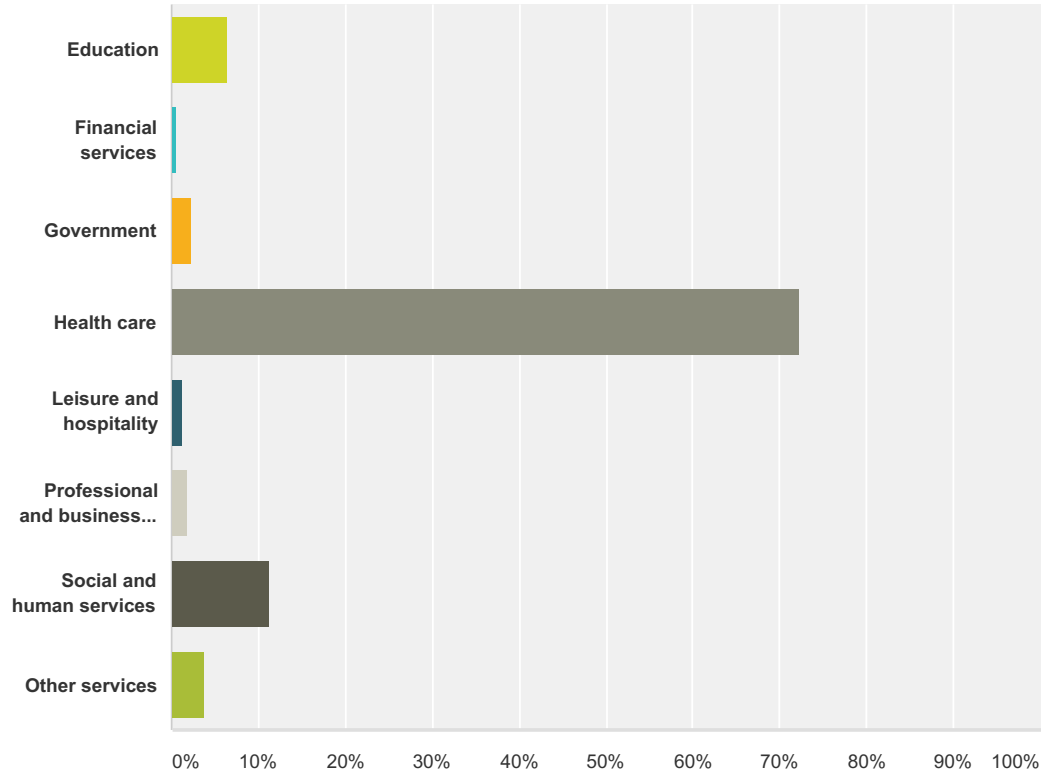

| Answer Choices | Responses | Count |
|------------------------------------|-----------|------------|
| Education | 6.52% | 49 |
| Financial services | 0.53% | 4 |
| Government | 2.40% | 18 |
| Health care | 72.30% | 543 |
| Leisure and hospitality | 1.20% | 9 |
| Professional and business services | 1.86% | 14 |
| Social and human services | 11.32% | 85 |
| Other services | 3.86% | 29 |
| Total | | 751 |

Q4 What county is your organization headquartered in?

Answered: 734 Skipped: 1,789

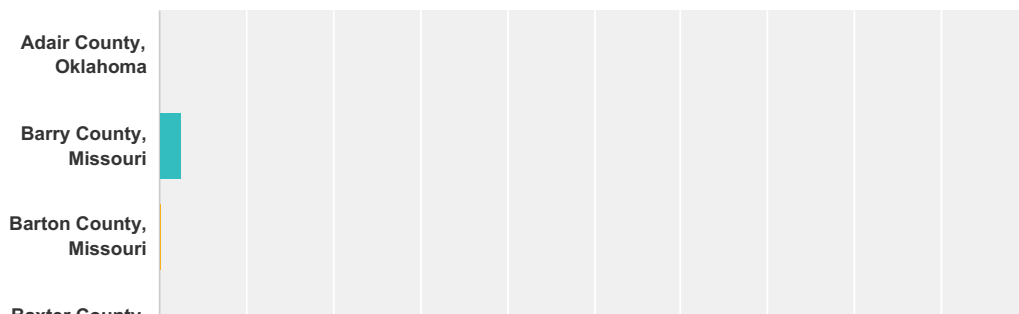

Regional Health Assessment

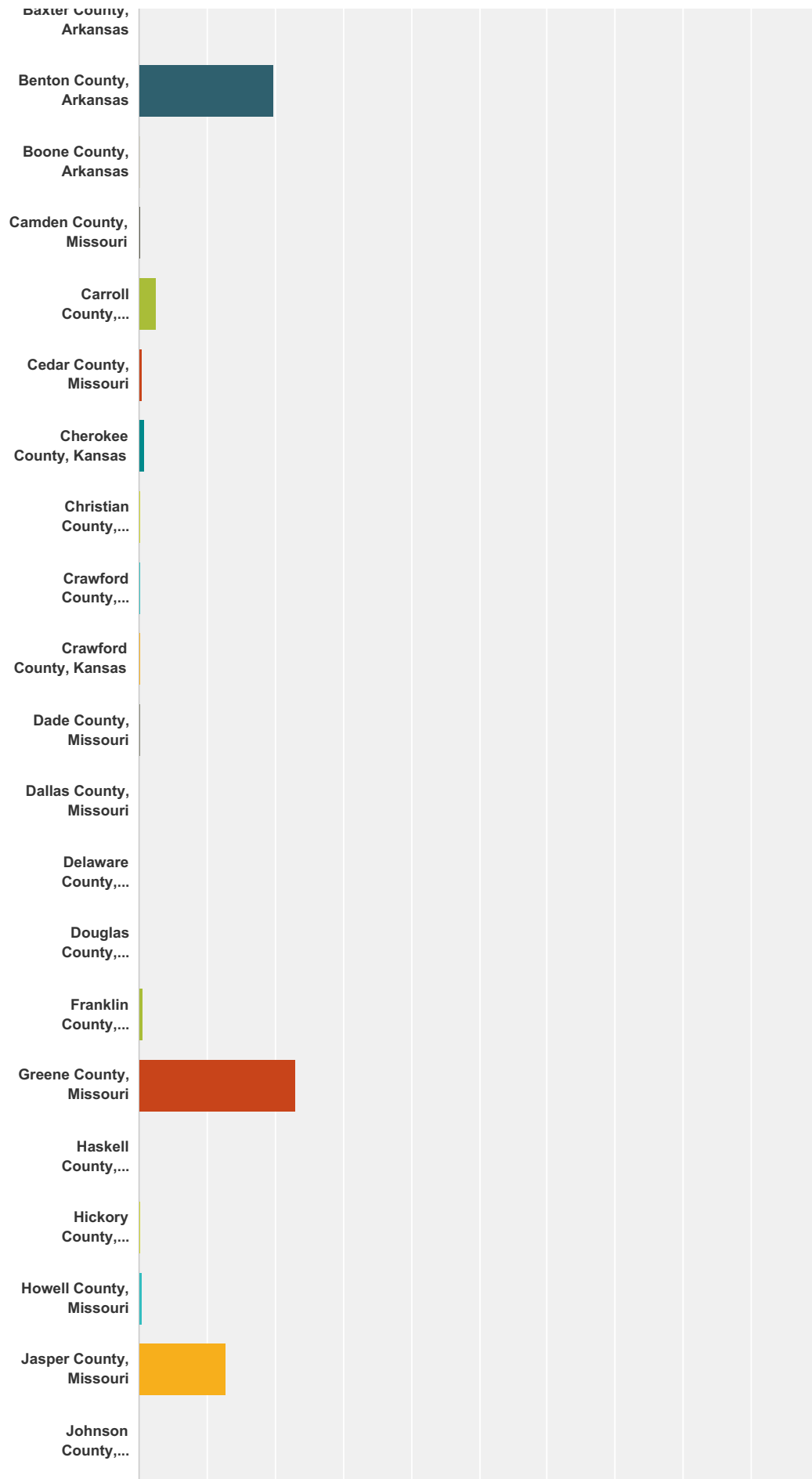

Regional Health Assessment

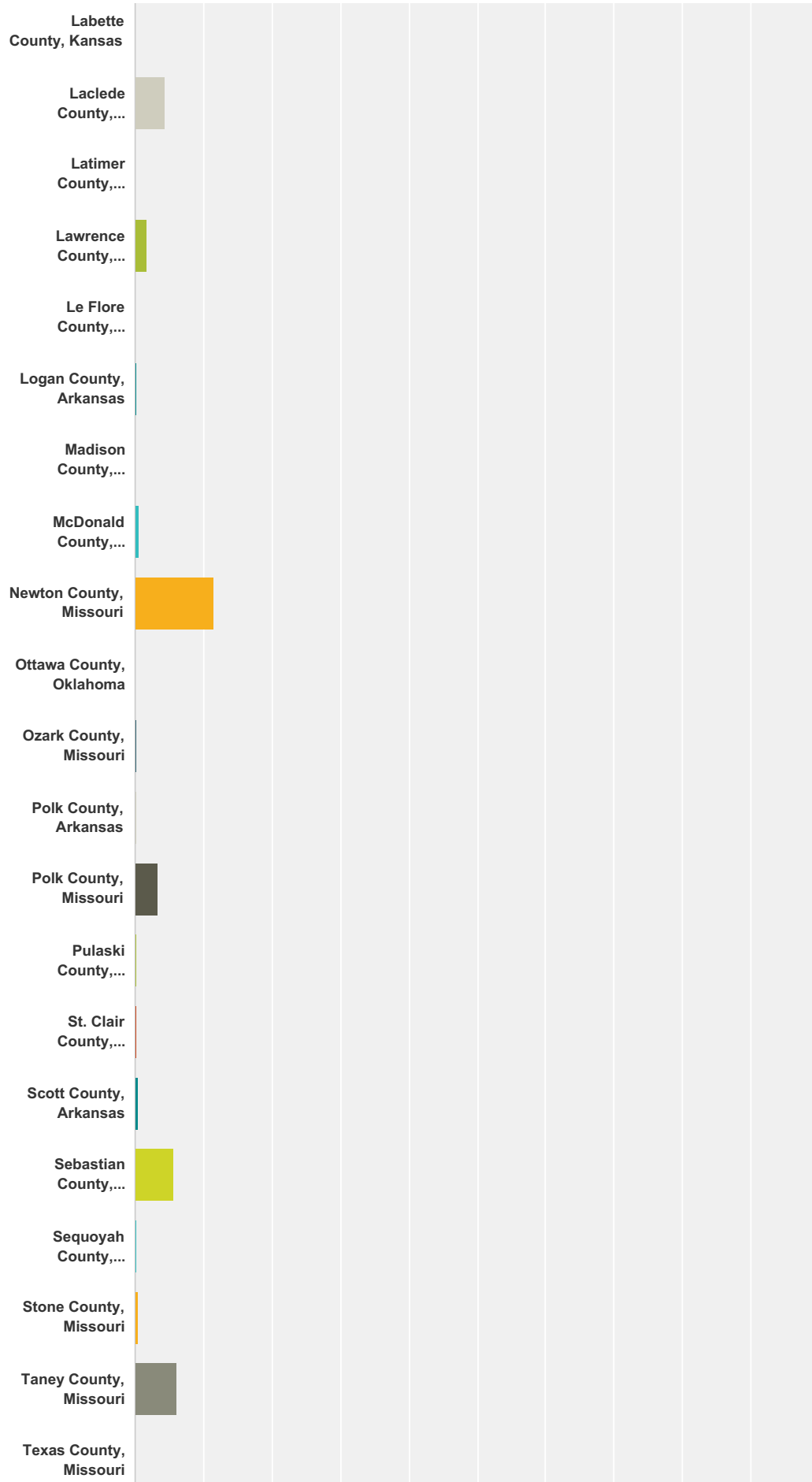

Regional Health Assessment

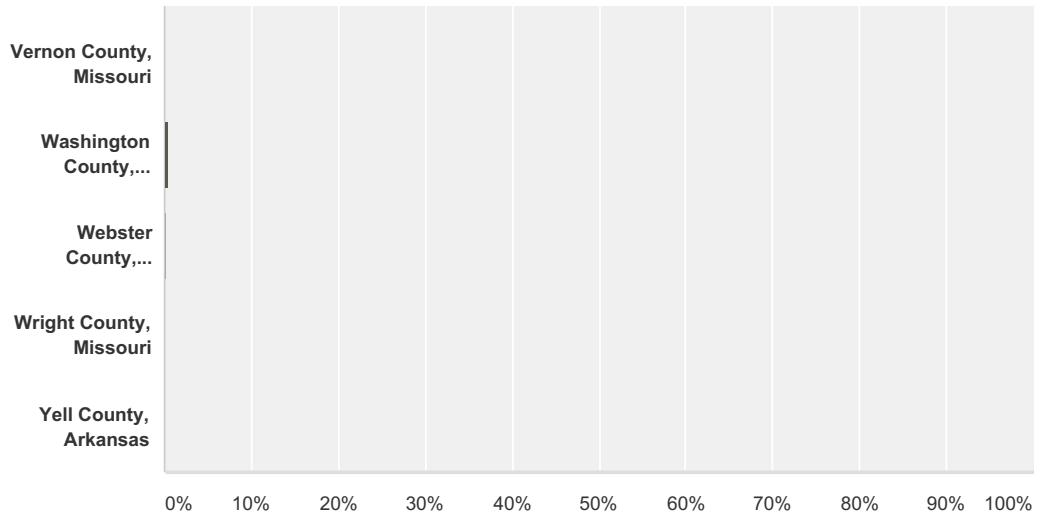

| Answer Choices | Responses | |
|----------------------------|-----------|-----|
| Adair County, Oklahoma | 0.00% | 0 |
| Barry County, Missouri | 2.45% | 18 |
| Barton County, Missouri | 0.14% | 1 |
| Baxter County, Arkansas | 0.00% | 0 |
| Benton County, Arkansas | 19.89% | 146 |
| Boone County, Arkansas | 0.14% | 1 |
| Camden County, Missouri | 0.27% | 2 |
| Carroll County, Arkansas | 2.59% | 19 |
| Cedar County, Missouri | 0.41% | 3 |
| Cherokee County, Kansas | 0.82% | 6 |
| Christian County, Missouri | 0.27% | 2 |
| Crawford County, Arkansas | 0.27% | 2 |
| Crawford County, Kansas | 0.14% | 1 |
| Dade County, Missouri | 0.14% | 1 |
| Dallas County, Missouri | 0.00% | 0 |
| Delaware County, Oklahoma | 0.00% | 0 |
| Douglas County, Missouri | 0.00% | 0 |
| Franklin County, Arkansas | 0.54% | 4 |
| Greene County, Missouri | 22.89% | 168 |
| Haskell County, Oklahoma | 0.00% | 0 |
| Hickory County, Missouri | 0.14% | 1 |
| Howell County, Missouri | 0.41% | 3 |
| Jasper County, Missouri | 12.81% | 94 |

Regional Health Assessment

| | | |
|-----------------------------|--------|------------|
| Johnson County, Arkansas | 0.00% | 0 |
| Labette County, Kansas | 0.00% | 0 |
| Laclede County, Missouri | 4.36% | 32 |
| Latimer County, Oklahoma | 0.00% | 0 |
| Lawrence County, Missouri | 1.63% | 12 |
| Le Flore County, Oklahoma | 0.00% | 0 |
| Logan County, Arkansas | 0.27% | 2 |
| Madison County, Arkansas | 0.00% | 0 |
| McDonald County, Missouri | 0.54% | 4 |
| Newton County, Missouri | 11.44% | 84 |
| Ottawa County, Oklahoma | 0.00% | 0 |
| Ozark County, Missouri | 0.14% | 1 |
| Polk County, Arkansas | 0.27% | 2 |
| Polk County, Missouri | 3.41% | 25 |
| Pulaski County, Missouri | 0.27% | 2 |
| St. Clair County, Missouri | 0.27% | 2 |
| Scott County, Arkansas | 0.41% | 3 |
| Sebastian County, Arkansas | 5.59% | 41 |
| Sequoyah County, Oklahoma | 0.14% | 1 |
| Stone County, Missouri | 0.41% | 3 |
| Taney County, Missouri | 5.99% | 44 |
| Texas County, Missouri | 0.00% | 0 |
| Vernon County, Missouri | 0.00% | 0 |
| Washington County, Arkansas | 0.41% | 3 |
| Webster County, Missouri | 0.14% | 1 |
| Wright County, Missouri | 0.00% | 0 |
| Yell County, Arkansas | 0.00% | 0 |
| Total | | 734 |

Q5 How many people does your organization employ?

Answered: 734 Skipped: 1,789

Regional Health Assessment

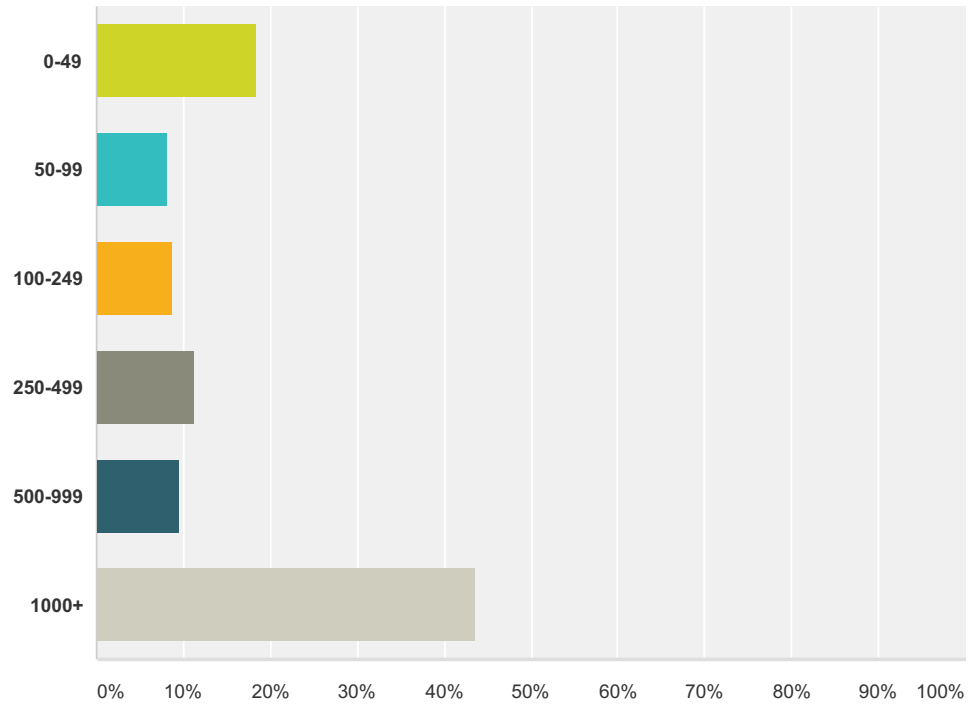

| Answer Choices | Responses | |
|----------------|-----------|------------|
| 0-49 | 18.39% | 135 |
| 50-99 | 8.17% | 60 |
| 100-249 | 8.86% | 65 |
| 250-499 | 11.17% | 82 |
| 500-999 | 9.67% | 71 |
| 1000+ | 43.73% | 321 |
| Total | | 734 |

Q6 Does your organization provide any of the following services:

Answered: 657 Skipped: 1,866

Regional Health Assessment

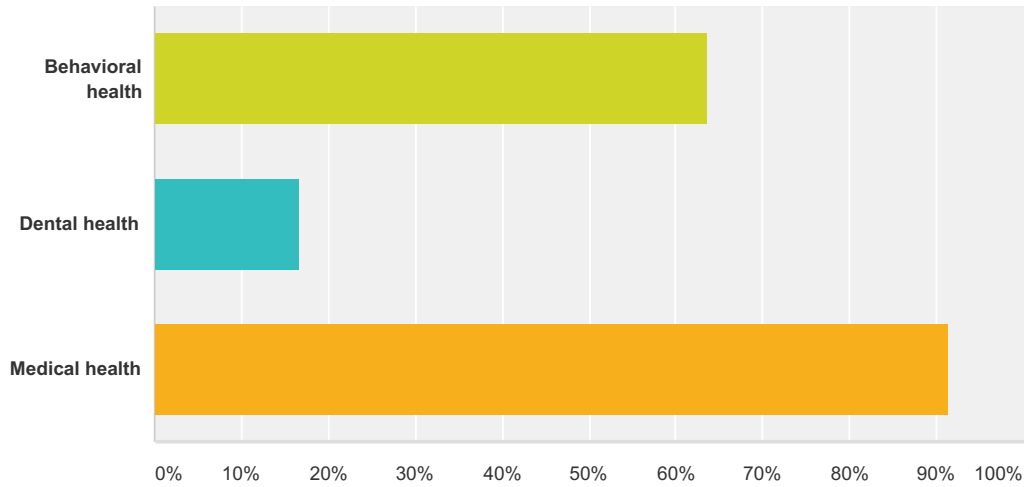

| Answer Choices | Responses | Count |
|-------------------------------|-----------|-------|
| Behavioral health | 63.62% | 418 |
| Dental health | 16.74% | 110 |
| Medical health | 91.48% | 601 |
| Total Respondents: 657 | | |

Q7 In the past 12 months, when those you serve needed the following care, how difficult was it to get access to:

Answered: 524 Skipped: 1,999

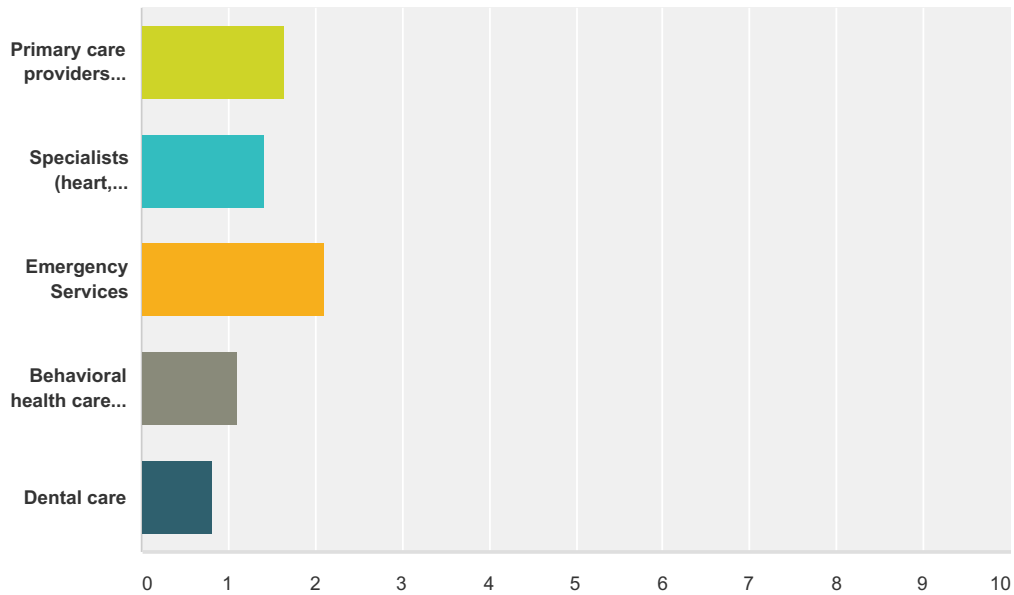

| | I am not able to answer this question | N/A = They did not need this type of care | They could not get care when needed | They obtained care, but with great difficulty | They obtained care with some difficulty | They obtained care with no difficulty | Total | Weighted Average |
|--|---------------------------------------|---|-------------------------------------|---|---|---------------------------------------|-------|------------------|
| | | | | | | | | |

Regional Health Assessment

| | | | | | | | | |
|--|----------------------|--------------------|---------------------|---------------------|----------------------|----------------------|-----|------|
| Primary care providers (family doctor, child doctor, prenatal) | 19.77% 103 | 2.50% 13 | 4.99% 26 | 10.17% 53 | 32.63% 170 | 29.94% 156 | 521 | 1.65 |
| Specialists (heart, diabetes, cancer, foot, lung) | 23.12% 120 | 4.24% 22 | 4.82% 25 | 13.87% 72 | 33.53% 174 | 20.42% 106 | 519 | 1.42 |
| Emergency Services | 18.75% 96 | 2.15% 11 | 2.73% 14 | 2.73% 14 | 13.09% 67 | 60.55% 310 | 512 | 2.11 |
| Behavioral health care (psychiatry, substance abuse, therapy) | 23.12% 120 | 4.05% 21 | 15.41% 80 | 17.92% 93 | 25.05% 130 | 14.45% 75 | 519 | 1.11 |
| Dental care | 38.22% 198 | 7.53% 39 | 14.09% 73 | 13.32% 69 | 12.55% 65 | 14.29% 74 | 518 | 0.81 |

Q8 How serious have the following issues been for those you serve in the last year?

Answered: 512 Skipped: 2,011

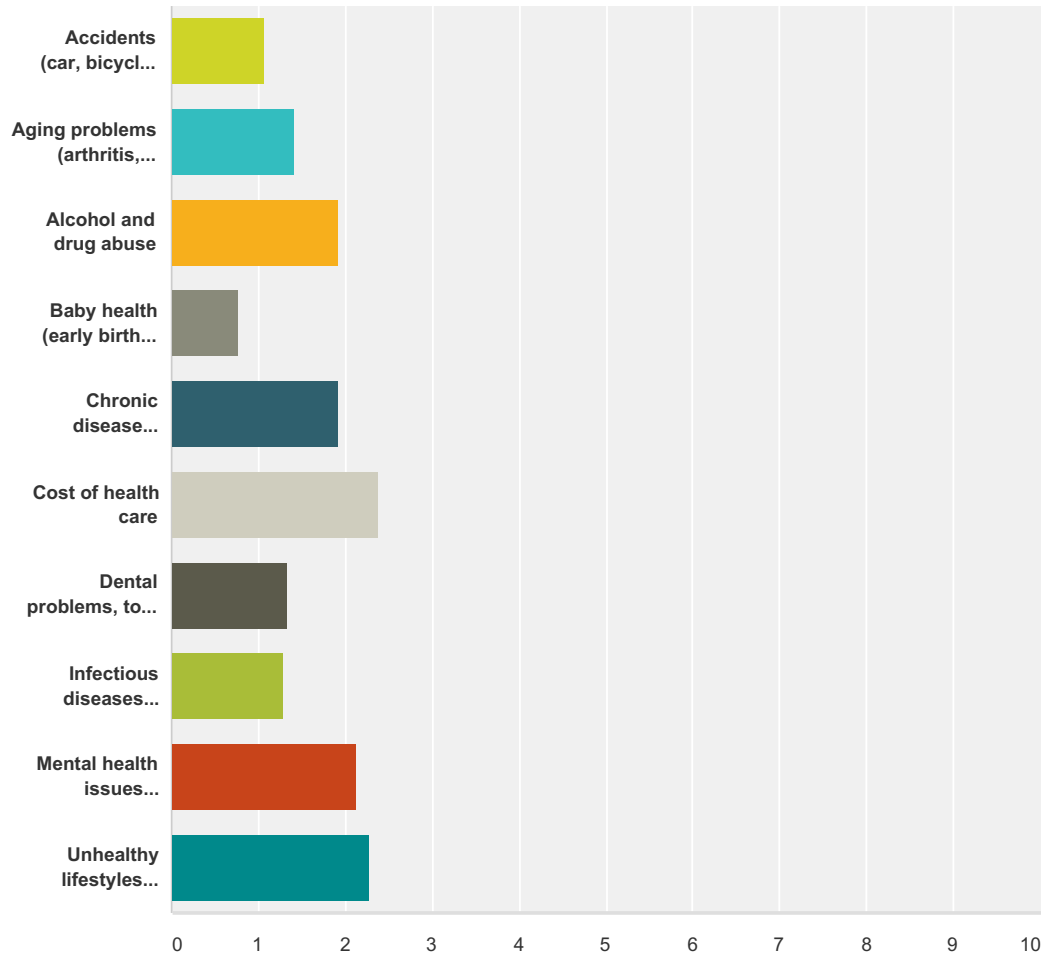

Regional Health Assessment

| | I am not able to answer this question | N/A = does not apply to them, my organization does not have experience with this | Not serious (e.g. teen acne) | Somewhat serious | Moderately serious | Serious | Very serious (e.g., HIV/AIDS) | Total | Weighted Average |
|--|---------------------------------------|--|------------------------------|------------------|--------------------|---------------|-------------------------------|-------|------------------|
| Accidents (car, bicycle, falls) | 28.06% 142 | 10.47% 53 | 9.88% 50 | 20.55% 104 | 11.86% 60 | 14.23% 72 | 4.94% 25 | 506 | 1.07 |
| Aging problems (arthritis, hearing/vision loss) | 20.44% 103 | 8.73% 44 | 6.75% 34 | 17.86% 90 | 21.03% 106 | 19.44% 98 | 5.75% 29 | 504 | 1.41 |
| Alcohol and drug abuse | 16.17% 82 | 5.72% 29 | 3.94% 20 | 15.98% 81 | 14.79% 75 | 26.82% 136 | 16.57% 84 | 507 | 1.92 |
| Baby health (early birth, low birth weight) | 37.18% 187 | 12.13% 61 | 10.34% 52 | 17.89% 90 | 9.94% 50 | 9.54% 48 | 2.98% 15 | 503 | 0.78 |
| Chronic disease (cancer, diabetes, heart disease, lung disease, obesity) | 17.49% 89 | 4.52% 23 | 5.30% 27 | 11.98% 61 | 15.91% 81 | 31.04% 158 | 13.75% 70 | 509 | 1.92 |
| Cost of health care | 14.51% 74 | 2.55% 13 | 2.55% 13 | 9.22% 47 | 11.18% 57 | 34.71% 177 | 25.29% 129 | 510 | 2.37 |
| Dental problems, tooth pain | 30.02% 151 | 7.95% 40 | 7.36% 37 | 12.33% 62 | 15.11% 76 | 18.29% 92 | 8.95% 45 | 503 | 1.33 |
| Infectious diseases (hepatitis, TB, flu, STDs) | 23.76% 120 | 5.74% 29 | 11.29% 57 | 17.03% 86 | 19.60% 99 | 16.24% 82 | 6.34% 32 | 505 | 1.30 |
| Mental health issues (depression, anxiety, suicidal thoughts, psychiatric problems) | 16.47% 84 | 4.12% 21 | 2.94% 15 | 12.94% 66 | 12.55% 64 | 28.82% 147 | 22.16% 113 | 510 | 2.13 |
| Unhealthy lifestyles (tobacco, unhealthy eating, not exercising, not using a seat belt, not getting shots) | 13.56% 69 | 2.95% 15 | 2.55% 13 | 10.02% 51 | 16.70% 85 | 33.40% 170 | 20.83% 106 | 509 | 2.27 |

Q9 From the following list pick the three biggest things that keeps those you serve from improving their health. Please rank their top three issues, with 1 being the most important.

Answered: 500 Skipped: 2,023

Regional Health Assessment

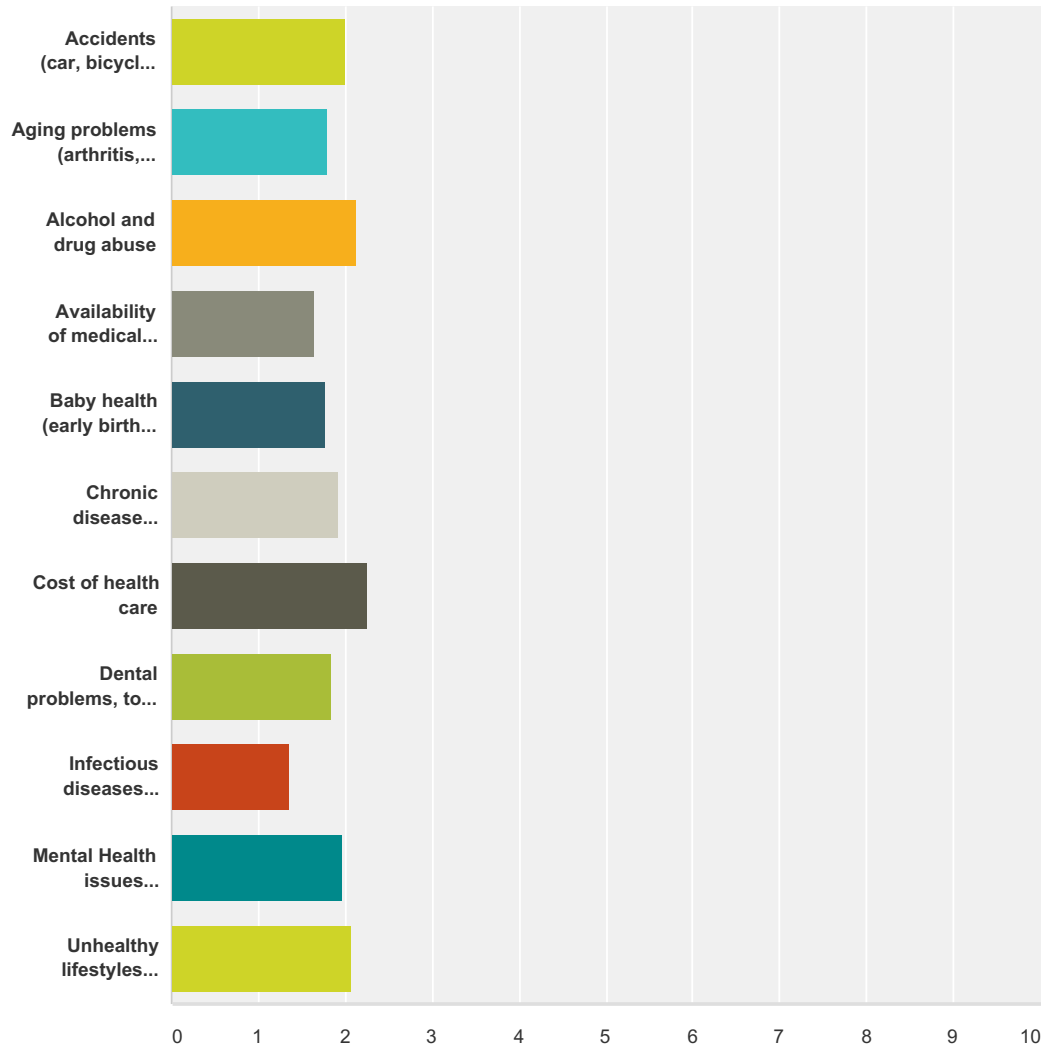

| | 1 | 2 | 3 | Total | Weighted Average |
|--|---------------|--------------|--------------|-------|------------------|
| Accidents (car, bicycle, falls) | 33.33% 11 | 33.33% 11 | 33.33% 11 | 33 | 2.00 |
| Aging problems (arthritis, hearing/vision loss) | 26.32% 25 | 26.32% 25 | 47.37% 45 | 95 | 1.79 |
| Alcohol and drug abuse | 35.62% 52 | 41.10% 60 | 23.29% 34 | 146 | 2.12 |
| Availability of medical appointments | 17.07% 14 | 30.49% 25 | 52.44% 43 | 82 | 1.65 |
| Baby health (early birth, low birth weight) | 22.73% 5 | 31.82% 7 | 45.45% 10 | 22 | 1.77 |
| Chronic disease (cancer, diabetes, heart disease, lung disease, obesity) | 28.06% 55 | 36.22% 71 | 35.71% 70 | 196 | 1.92 |
| Cost of health care | 49.66% 147 | 25.34% 75 | 25.00% 74 | 296 | 2.25 |
| Dental problems, tooth pain | 13.73% 7 | 56.86% 29 | 29.41% 15 | 51 | 1.84 |
| Infectious diseases (hepatitis, TB, Flu, STDs) | 4.35% 1 | 26.09% 6 | 69.57% 16 | 23 | 1.35 |

Regional Health Assessment

| | | | | | |
|--|----------------------|---------------------|---------------------|-----|------|
| Mental Health issues (depression, anxiety, suicidal thoughts, psychiatric problems) | 28.50% 59 | 38.65% 80 | 32.85% 68 | 207 | 1.96 |
| Unhealthy lifestyles (tobacco, unhealthy eating, not exercising, not using a seat belt, not getting shots) | 37.91% 116 | 30.72% 94 | 31.37% 96 | 306 | 2.07 |

Q10 Does your organization work with other organizations to improve health and quality of life?

Answered: 505 Skipped: 2,018

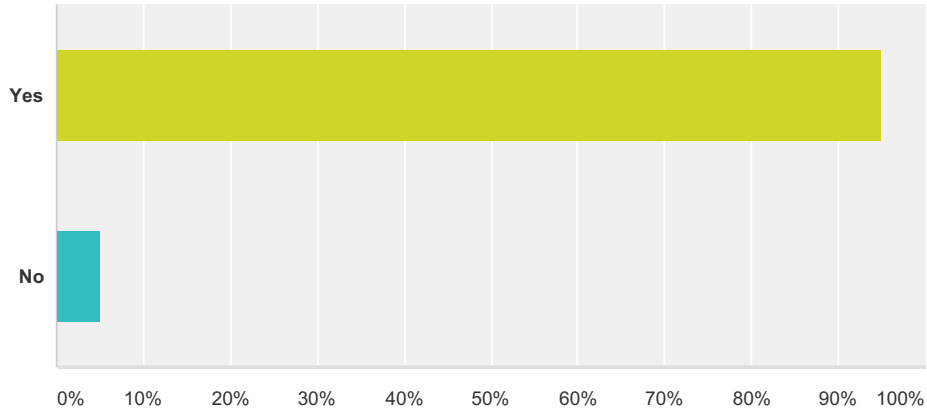

| Answer Choices | Responses |
|----------------|-------------------|
| Yes | 95.05% 480 |
| No | 4.95% 25 |
| Total | 505 |

Q11 How serious have the following issues been for those you serve in the last year?

Answered: 458 Skipped: 2,065

Regional Health Assessment

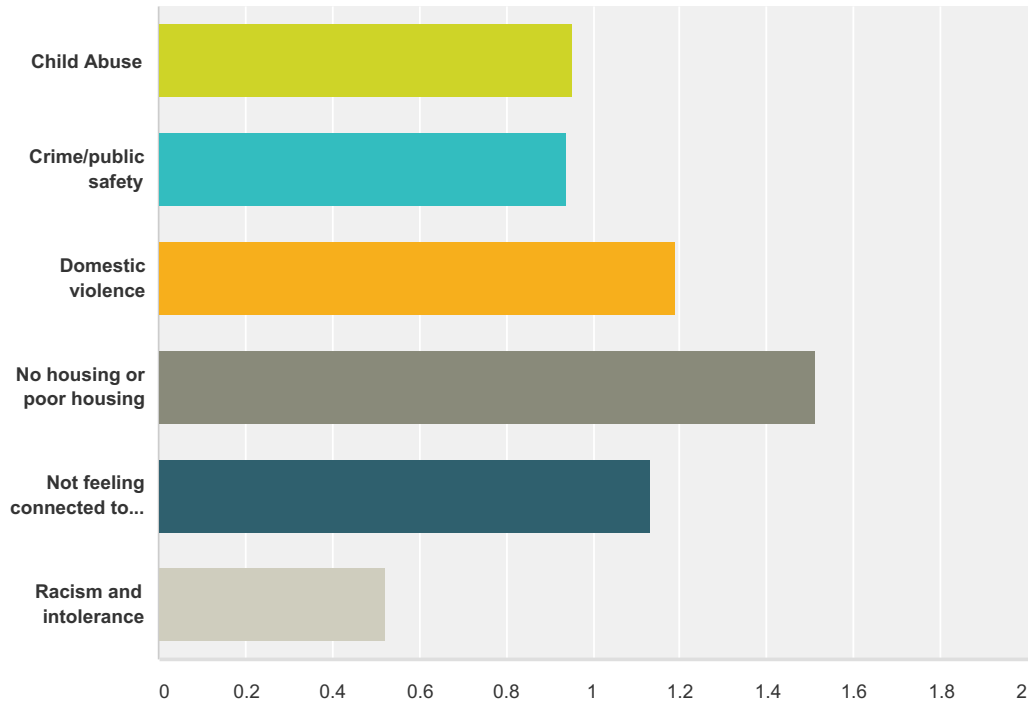

| | I am not able to answer this question | Does not apply to them, did not have any experience with it | Not serious (e.g. teen acne) | Somewhat serious | Moderately serious | Serious | Very Serious (e.g., HIV/AIDS) | Total | Weighted Average |
|---------------------------------|---------------------------------------|---|------------------------------|------------------|--------------------|--------------|-------------------------------|-------|------------------|
| Child Abuse | 30.04% 137 | 14.47% 66 | 7.89% 36 | 19.96% 91 | 12.50% 57 | 10.09% 46 | 5.04% 23 | 456 | 0.95 |
| Crime/public safety | 26.21% 119 | 13.00% 59 | 10.13% 46 | 24.23% 110 | 12.78% 58 | 10.35% 47 | 3.30% 15 | 454 | 0.94 |
| Domestic violence | 23.90% 109 | 9.43% 43 | 9.21% 42 | 21.05% 96 | 16.23% 74 | 14.91% 68 | 5.26% 24 | 456 | 1.19 |
| No housing or poor housing | 16.85% 77 | 7.66% 35 | 6.56% 30 | 22.10% 101 | 19.04% 87 | 20.13% 92 | 7.66% 35 | 457 | 1.51 |
| Not feeling connected to others | 23.41% 107 | 8.10% 37 | 11.60% 53 | 22.10% 101 | 16.41% 75 | 15.32% 70 | 3.06% 14 | 457 | 1.13 |
| Racism and intolerance | 27.15% 123 | 18.32% 83 | 23.84% 108 | 16.11% 73 | 9.27% 42 | 4.19% 19 | 1.10% 5 | 453 | 0.52 |

Q12 From the following list pick the biggest thing that keeps those you serve from improving their health:

Answered: 405 Skipped: 2,118

Regional Health Assessment

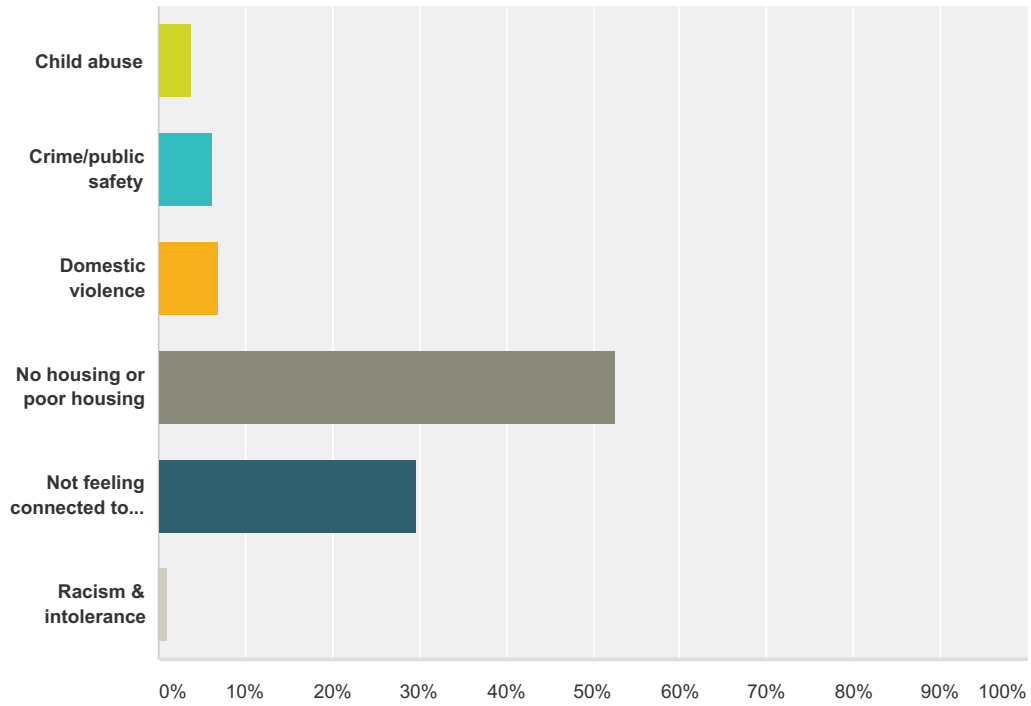

| Answer Choices | Responses | Count |
|---------------------------------|-----------|------------|
| Child abuse | 3.70% | 15 |
| Crime/public safety | 6.17% | 25 |
| Domestic violence | 6.91% | 28 |
| No housing or poor housing | 52.59% | 213 |
| Not feeling connected to others | 29.63% | 120 |
| Racism & intolerance | 0.99% | 4 |
| Total | | 405 |

Q13 Is this community a good place to raise children (Consider school quality, day care, after school programs, recreation, etc.)?

Answered: 456 Skipped: 2,067

Regional Health Assessment

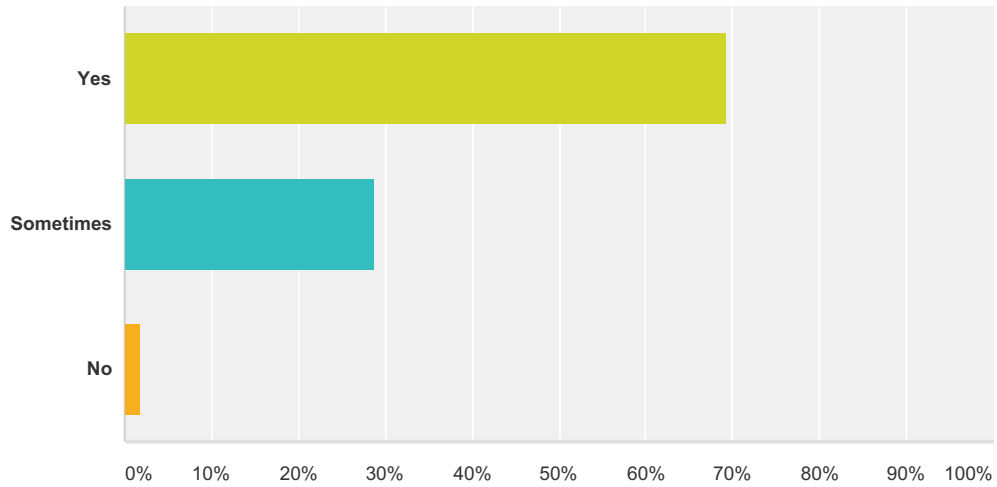

| Answer Choices | Responses | Count |
|----------------|-----------|------------|
| Yes | 69.30% | 316 |
| Sometimes | 28.73% | 131 |
| No | 1.97% | 9 |
| Total | | 456 |

Q14 Is this community a good place to grow old (Consider elder-friendly housing, transportation to medical services, churches, shopping, elder day care, social support for the elderly living alone, Meals on Wheels, etc.)?

Answered: 458 Skipped: 2,065

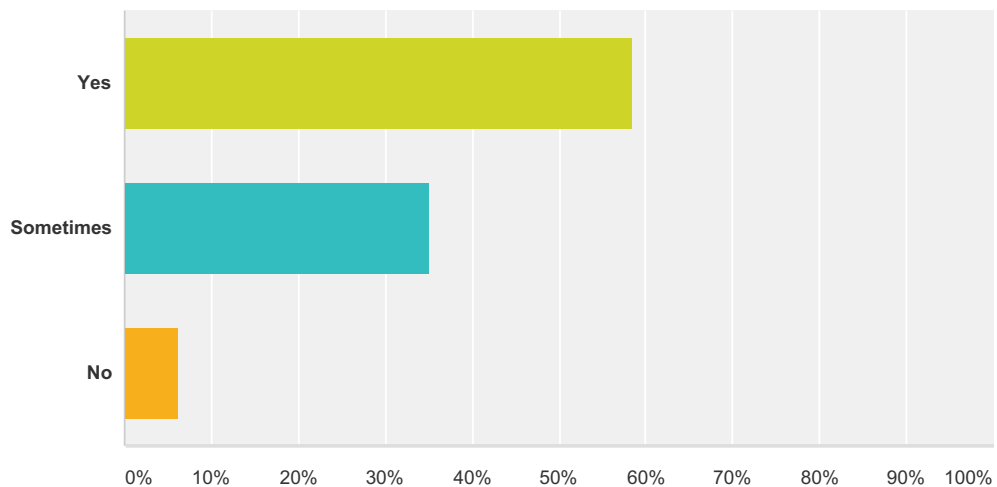

| Answer Choices | Responses | Count |
|----------------|-----------|-------|
| Yes | 58.52% | 268 |

Regional Health Assessment

| | | |
|--------------|--------|------------|
| Sometimes | 35.15% | 161 |
| No | 6.33% | 29 |
| Total | | 458 |

Q15 Is there economic opportunity in the community (Consider locally owned and operated businesses, jobs with career growth, job training/higher education opportunities, affordable housing, reasonable commute, etc.)?

Answered: 460 Skipped: 2,063

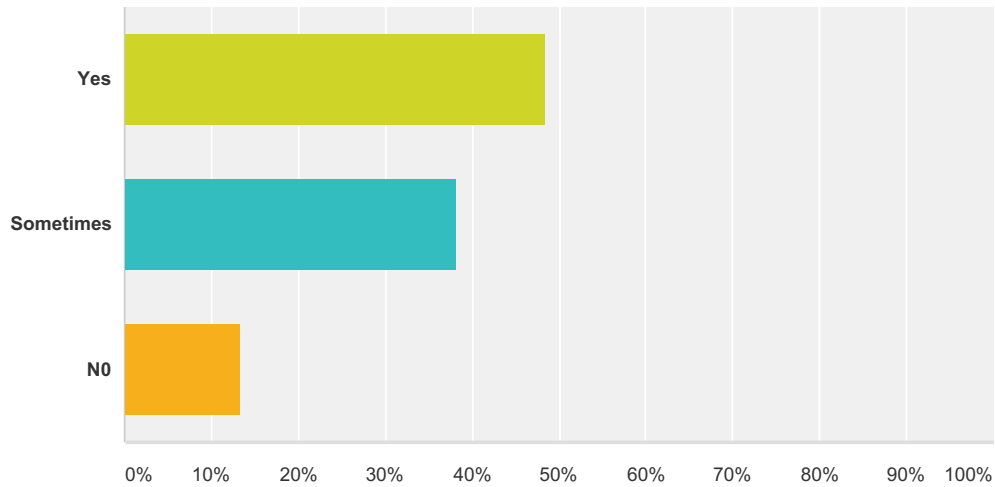

| Answer Choices | Responses |
|----------------|------------|
| Yes | 48.48% 223 |
| Sometimes | 38.26% 176 |
| NO | 13.26% 61 |
| Total | 460 |

Q16 In the next five years, what are the top 3 issues that, if addressed, help improve your clients' health? Please rank them 1 to 3, with 1 being the most important.

Answered: 450 Skipped: 2,073

Regional Health Assessment

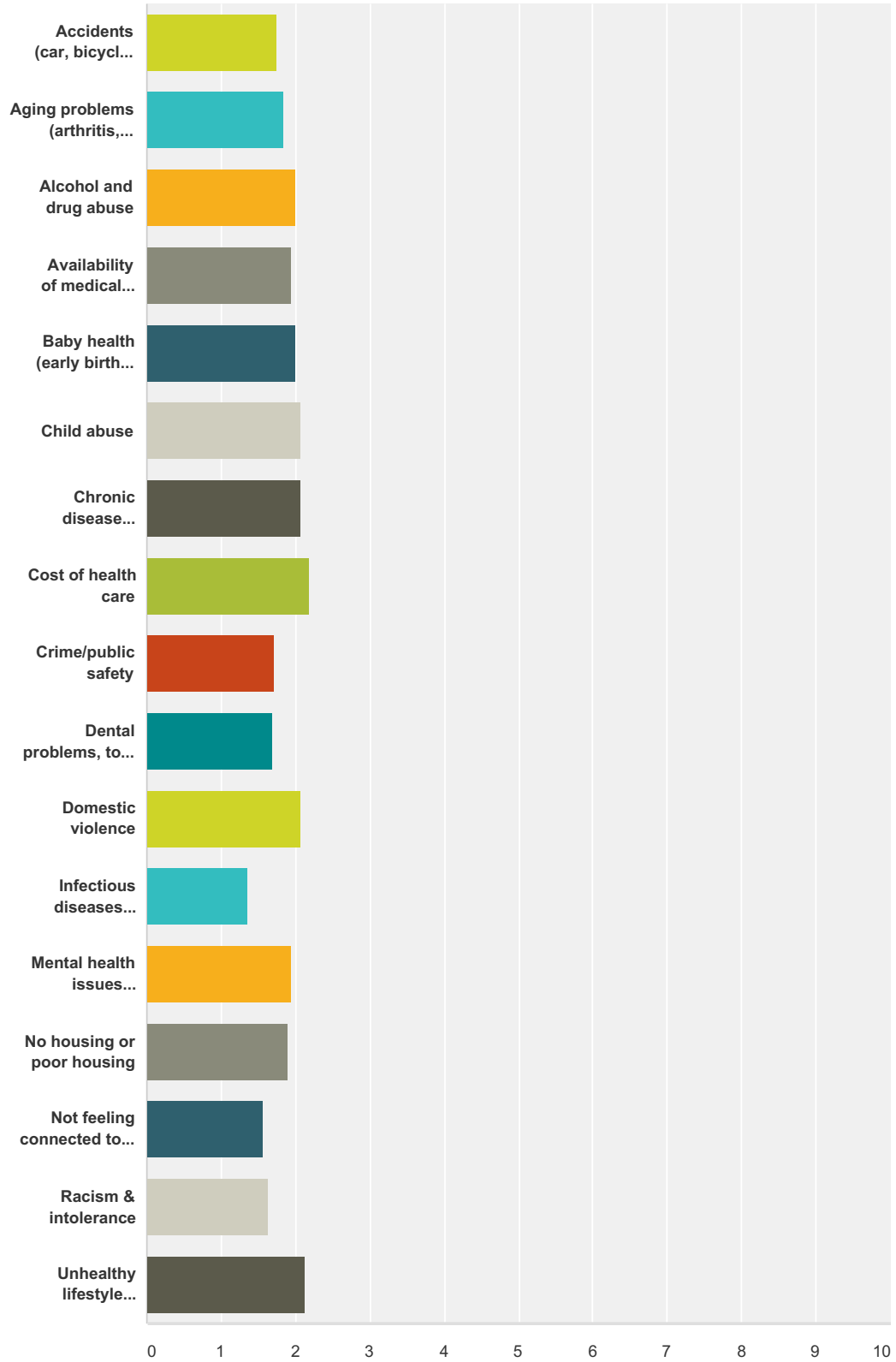

| | 1 | 2 | 3 | Total | Weighted Average |
|---------------------------------|--------|--------|--------|-------|------------------|
| Accidents (car, bicycle, falls) | 29.41% | 17.65% | 52.94% | 17 | 1.76 |
| | 5 | 3 | 9 | | |

Regional Health Assessment

| | | | | | |
|---|----------------------|---------------------|---------------------|-----|------|
| Aging problems (arthritis, hearing/vision loss) | 29.27% 24 | 25.61% 21 | 45.12% 37 | 82 | 1.84 |
| Alcohol and drug abuse | 30.94% 43 | 38.13% 53 | 30.94% 43 | 139 | 2.00 |
| Availability of medical appointments | 29.27% 24 | 35.37% 29 | 35.37% 29 | 82 | 1.94 |
| Baby health (early birth, low birth weight) | 30.77% 4 | 38.46% 5 | 30.77% 4 | 13 | 2.00 |
| Child abuse | 37.50% 6 | 31.25% 5 | 31.25% 5 | 16 | 2.06 |
| Chronic disease (cancer, diabetes, heart disease, lung disease, obesity) | 34.36% 56 | 37.42% 61 | 28.22% 46 | 163 | 2.06 |
| Cost of health care | 45.45% 100 | 27.73% 61 | 26.82% 59 | 220 | 2.19 |
| Crime/public safety | 17.65% 3 | 35.29% 6 | 47.06% 8 | 17 | 1.71 |
| Dental problems, tooth pain | 18.52% 5 | 33.33% 9 | 48.15% 13 | 27 | 1.70 |
| Domestic violence | 35.29% 6 | 35.29% 6 | 29.41% 5 | 17 | 2.06 |
| Infectious diseases (hepatitis, TB, flu, STDs) | 7.14% 1 | 21.43% 3 | 71.43% 10 | 14 | 1.36 |
| Mental health issues (depression, anxiety, suicidal thoughts, psychiatric problems) | 25.00% 43 | 44.77% 77 | 30.23% 52 | 172 | 1.95 |
| No housing or poor housing | 28.38% 21 | 33.78% 25 | 37.84% 28 | 74 | 1.91 |
| Not feeling connected to others | 14.29% 3 | 28.57% 6 | 57.14% 12 | 21 | 1.57 |
| Racism & intolerance | 12.50% 1 | 37.50% 3 | 50.00% 4 | 8 | 1.63 |
| Unhealthy lifestyle (tobacco, unhealthy eating, not exercising, not using a seat belt, not getting shots) | 42.56% 103 | 28.10% 68 | 29.34% 71 | 242 | 2.13 |

Q17 Finally, from the perspective of your organization, what makes you proudest of your community?

Answered: 290 Skipped: 2,233

Q18 Address

Answered: 153 Skipped: 2,370

| Answer Choices | Responses |
|----------------|---------------|
| Name | 98.04% 150 |
| Company | 0.00% 0 |
| Address | 0.00% 0 |

Regional Health Assessment

| | | |
|-----------------|---------|-----|
| Address 2 | 0.00% | 0 |
| City/Town | 0.00% | 0 |
| State/Province | 0.00% | 0 |
| ZIP/Postal Code | 100.00% | 153 |
| Country | 0.00% | 0 |
| Email Address | 96.73% | 148 |
| Phone Number | 0.00% | 0 |

Q19 Please list those organizations you partner with most often:

Answered: 338 Skipped: 2,185

Q20 What zip code do you live in?

Answered: 1,463 Skipped: 1,060

Q21 What is your age in years?

Answered: 1,450 Skipped: 1,073

Q22 What is your gender?

Answered: 1,450 Skipped: 1,073

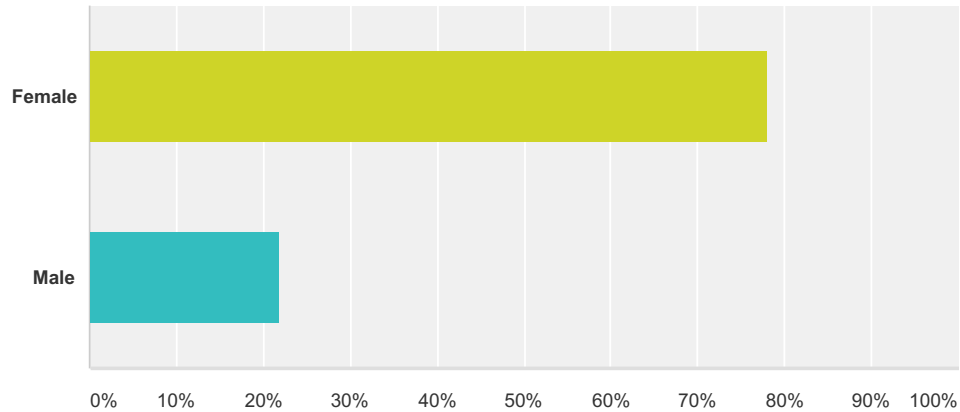

| Answer Choices | Responses |
|----------------|--------------|
| Female | 78.07% 1,132 |
| Male | 21.93% 318 |
| Total | 1,450 |

Q23 What ethnic group do you most identify

Regional Health Assessment

with?

Answered: 1,445 Skipped: 1,078

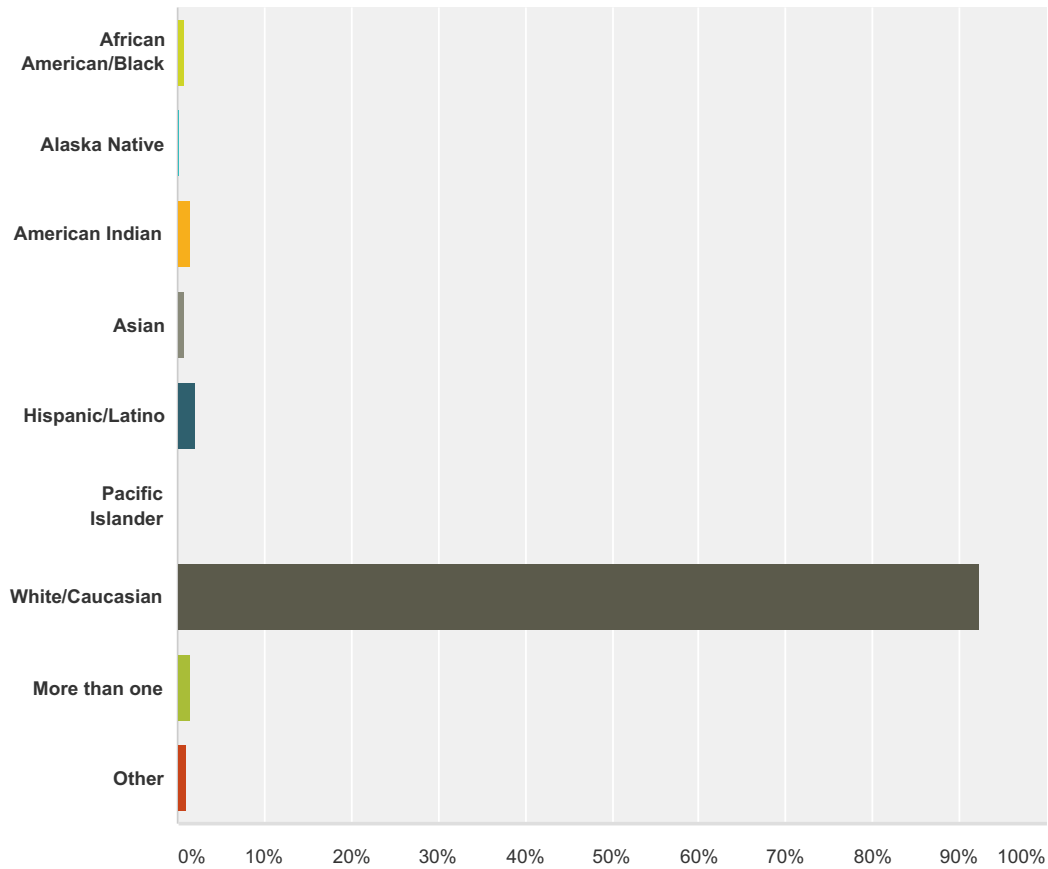

| Answer Choices | Responses | Count |
|------------------------|-----------|--------------|
| African American/Black | 0.83% | 12 |
| Alaska Native | 0.14% | 2 |
| American Indian | 1.45% | 21 |
| Asian | 0.76% | 11 |
| Hispanic/Latino | 2.08% | 30 |
| Pacific Islander | 0.07% | 1 |
| White/Caucasian | 92.25% | 1,333 |
| More than one | 1.45% | 21 |
| Other | 0.97% | 14 |
| Total | | 1,445 |

Q24 What is your highest level of education?

Answered: 1,455 Skipped: 1,068

Regional Health Assessment

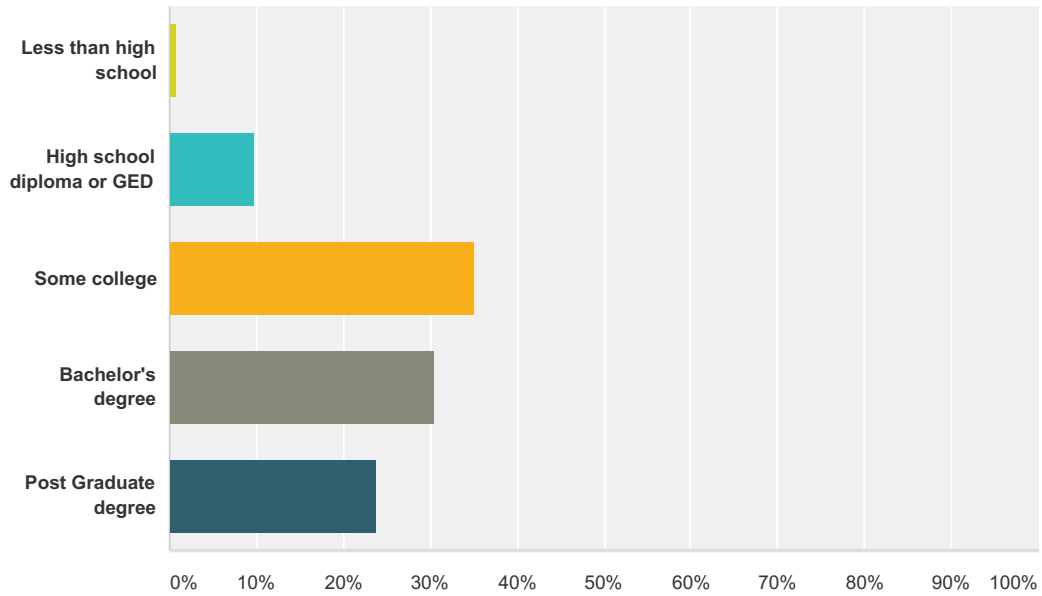

| Answer Choices | Responses |
|----------------------------|--------------|
| Less than high school | 0.82% 12 |
| High school diploma or GED | 9.76% 142 |
| Some college | 35.05% 510 |
| Bachelor's degree | 30.52% 444 |
| Post Graduate degree | 23.85% 347 |
| Total | 1,455 |

Q25 Are there children under age 18 in your household?

Answered: 1,456 Skipped: 1,067

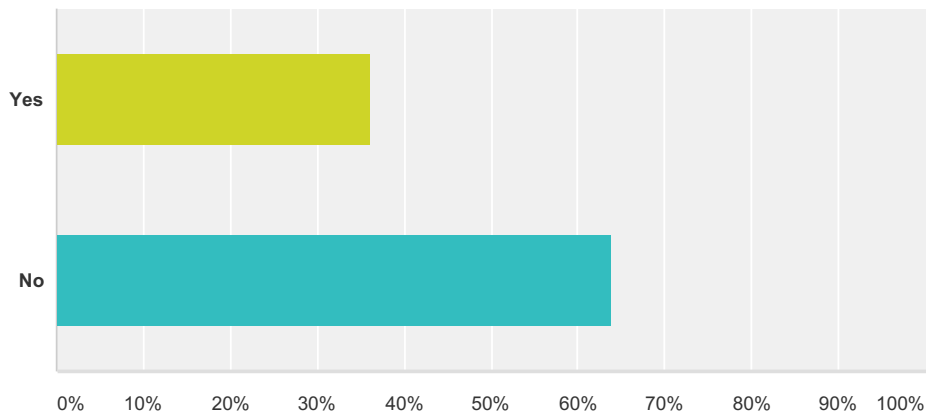

| Answer Choices | Responses |
|----------------|------------|
| Yes | 36.06% 525 |
| No | 63.94% 931 |

Q26 How many children under 18 live in your household?

Answered: 529 Skipped: 1,994

Q27 In the past 12 months, when you needed the following care, how difficult was it to get appointments with:

Answered: 1,349 Skipped: 1,174

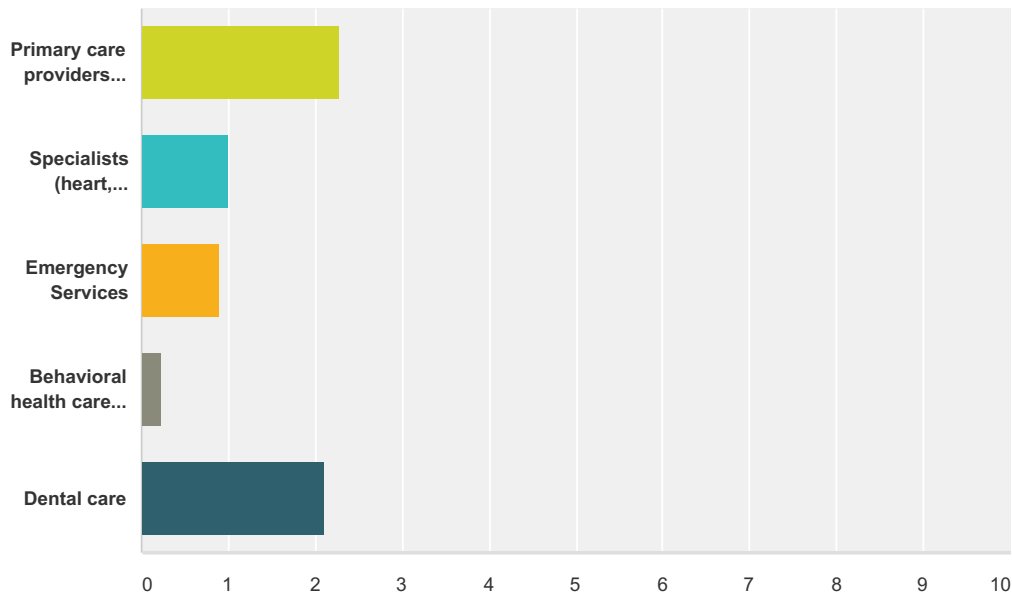

| | I am not able to answer this question | N/A = I did not need this type of care | I could not get care when I needed it | I obtained care, but with great difficulty | I obtained care with some difficulty | I obtained care with no difficulty | Total | Weighted Average |
|--|---------------------------------------|--|---------------------------------------|--|--------------------------------------|------------------------------------|-------|------------------|
| Primary care providers (family doctor, child doctor, prenatal) | 0.45% 6 | 7.80% 105 | 5.65% 76 | 5.27% 71 | 19.61% 264 | 61.22% 824 | 1,346 | 2.28 |
| Specialists (heart, diabetes, cancer, foot, lung) | 3.95% 53 | 50.60% 679 | 3.43% 46 | 6.18% 83 | 13.34% 179 | 22.50% 302 | 1,342 | 1.00 |
| Emergency Services | 4.88% 65 | 60.02% 800 | 1.05% 14 | 3.38% 45 | 6.00% 80 | 24.68% 329 | 1,333 | 0.89 |
| Behavioral health care (psychiatry, substance abuse, therapy) | 8.47% 113 | 77.66% 1,036 | 3.45% 46 | 2.32% 31 | 3.22% 43 | 4.87% 65 | 1,334 | 0.23 |
| Dental care | 2.70% 36 | 18.43% 246 | 4.12% 55 | 2.92% 39 | 8.54% 114 | 63.30% 845 | 1,335 | 2.10 |

Q28 How serious have the following issues been for you or your family in the last year?

Regional Health Assessment

Answered: 1,347 Skipped: 1,176

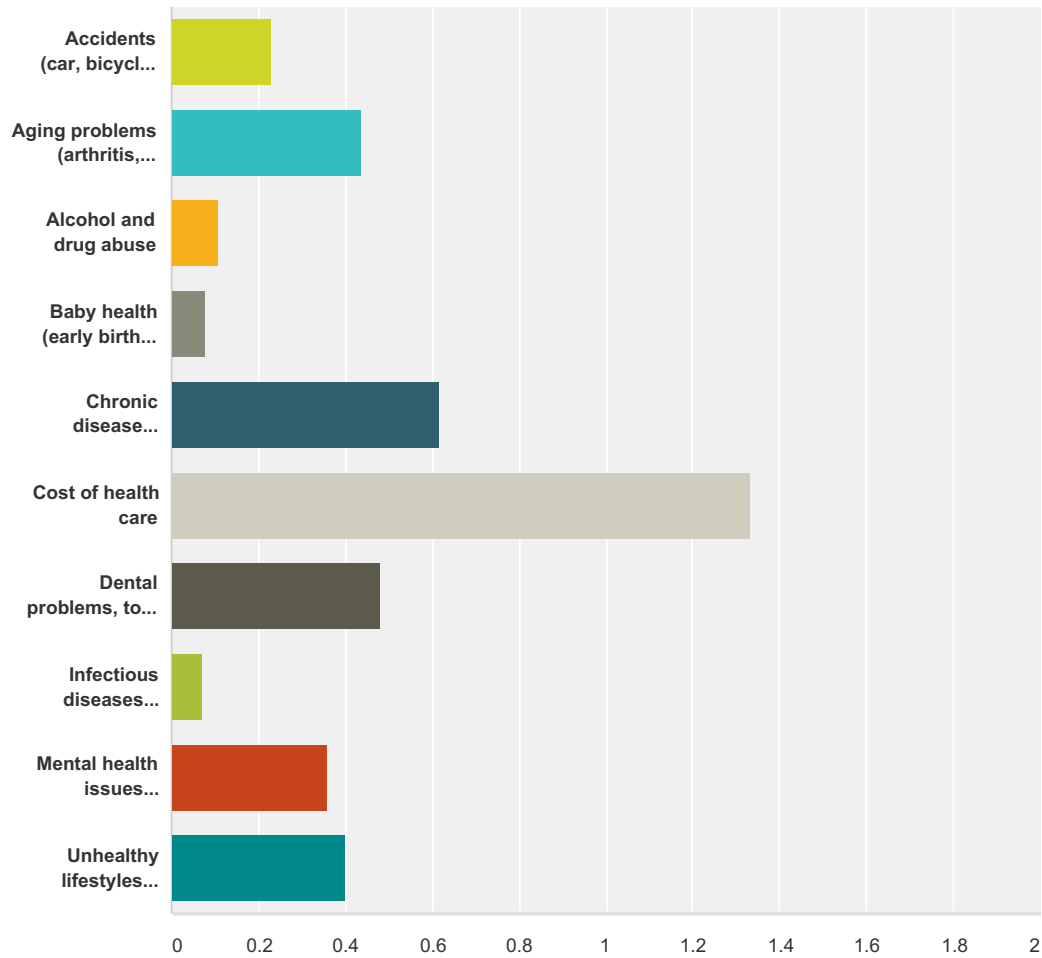

| | I am not able to answer this question | N/A = does not apply to me, did not have any experience with it | Not serious (e.g. teen acne) | Somewhat serious | Moderately serious | Serious | Very serious (e.g., HIV/AIDS) | Total | Weighted Average |
|--|---------------------------------------|---|------------------------------|------------------|--------------------|---------------|-------------------------------|-------|------------------|
| Accidents (car, bicycle, falls) | 2.16% 29 | 74.18% 997 | 10.42% 140 | 7.07% 95 | 3.27% 44 | 2.31% 31 | 0.60% 8 | 1,344 | 0.23 |
| Aging problems (arthritis, hearing/vision loss) | 2.02% 27 | 51.94% 695 | 20.18% 270 | 13.75% 184 | 7.40% 99 | 3.66% 49 | 1.05% 14 | 1,338 | 0.44 |
| Alcohol and drug abuse | 2.69% 36 | 87.50% 1,169 | 4.87% 65 | 2.10% 28 | 0.67% 9 | 1.57% 21 | 0.60% 8 | 1,336 | 0.11 |
| Baby health (early birth, low birth weight) | 3.29% 44 | 90.07% 1,206 | 3.29% 44 | 1.27% 17 | 0.37% 5 | 1.05% 14 | 0.67% 9 | 1,339 | 0.08 |
| Chronic disease (cancer, diabetes, heart disease, lung disease, obesity) | 2.17% 29 | 56.31% 754 | 10.75% 144 | 13.59% 182 | 6.65% 89 | 7.39% 99 | 3.14% 42 | 1,339 | 0.62 |
| Cost of health care | 1.72% 23 | 17.75% 237 | 18.73% 250 | 23.15% 309 | 14.31% 191 | 15.96% 213 | 8.39% 112 | 1,335 | 1.33 |
| Dental problems, tooth pain | 1.58% 21 | 41.86% 555 | 29.64% 393 | 13.80% 183 | 6.94% 92 | 4.45% 59 | 1.73% 23 | 1,326 | 0.48 |

Regional Health Assessment

| | | | | | | | | | |
|--|--------------------|------------------------|----------------------|----------------------|--------------------|--------------------|--------------------|-------|------|
| Infectious diseases (hepatitis, TB, flu, STDs) | 3.31% 44 | 85.49% 1,137 | 7.14% 95 | 2.11% 28 | 0.98% 13 | 0.68% 9 | 0.30% 4 | 1,330 | 0.07 |
| Mental health issues (depression, anxiety, suicidal thoughts, ADHD, psychiatric problems) | 2.77% 37 | 69.46% 928 | 9.73% 130 | 8.46% 113 | 3.52% 47 | 3.82% 51 | 2.25% 30 | 1,336 | 0.36 |
| Unhealthy lifestyles (tobacco, unhealthy eating, not exercising, not using a seat belt, not getting shots) | 3.00% 40 | 54.73% 729 | 19.82% 264 | 11.86% 158 | 5.41% 72 | 3.60% 48 | 1.58% 21 | 1,332 | 0.40 |

Q29 From the following list pick the three biggest things that keep you and your family from improving their health. Please rank your top three issues, with 1 being the most important.

Answered: 1,238 Skipped: 1,285

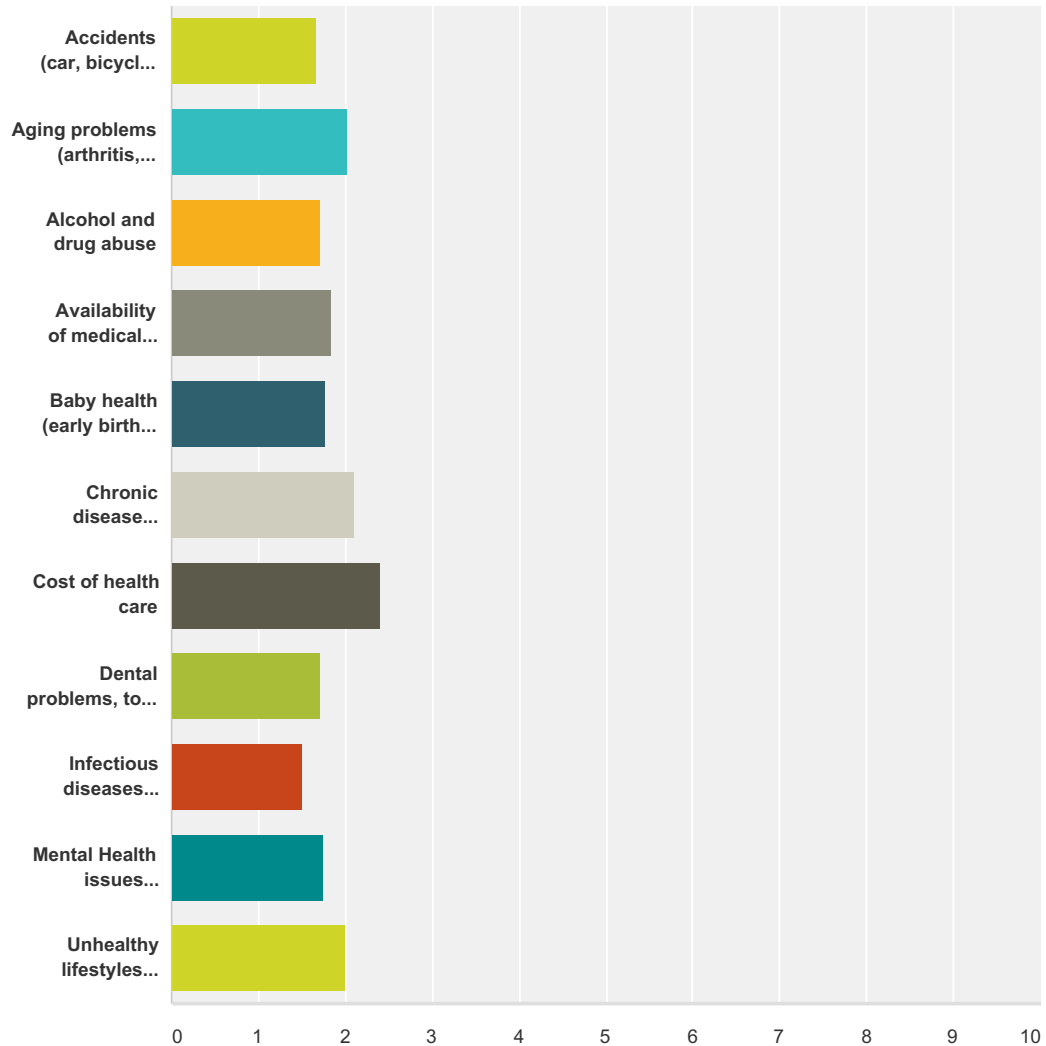

Regional Health Assessment

| | 1 | 2 | 3 | Total | Weighted Average |
|--|---------------|---------------|---------------|-------|------------------|
| Accidents (car, bicycle, falls) | 22.76% 28 | 21.95% 27 | 55.28% 68 | 123 | 1.67 |
| Aging problems (arthritis, hearing/vision loss) | 34.26% 172 | 34.46% 173 | 31.27% 157 | 502 | 2.03 |
| Alcohol and drug abuse | 22.45% 11 | 26.53% 13 | 51.02% 25 | 49 | 1.71 |
| Availability of medical appointments | 21.18% 72 | 41.76% 142 | 37.06% 126 | 340 | 1.84 |
| Baby health (early birth, low birth weight) | 13.64% 3 | 50.00% 11 | 36.36% 8 | 22 | 1.77 |
| Chronic disease (cancer, diabetes, heart disease, lung disease, obesity) | 37.64% 137 | 35.71% 130 | 26.65% 97 | 364 | 2.11 |
| Cost of health care | 57.18% 482 | 25.15% 212 | 17.67% 149 | 843 | 2.40 |
| Dental problems, tooth pain | 10.68% 22 | 50.49% 104 | 38.83% 80 | 206 | 1.72 |
| Infectious diseases (hepatitis, TB, Flu, STDs) | 10.81% 4 | 29.73% 11 | 59.46% 22 | 37 | 1.51 |
| Mental Health issues (depression, anxiety, suicidal thoughts, psychiatric problems) | 18.01% 38 | 40.28% 85 | 41.71% 88 | 211 | 1.76 |
| Unhealthy lifestyles (tobacco, unhealthy eating, not exercising, not using a seat belt, not getting shots) | 34.66% 227 | 31.91% 209 | 33.44% 219 | 655 | 2.01 |

Q30 Are you aware of people or groups in the community working together to improve health and quality of life?

Answered: 1,338 Skipped: 1,185

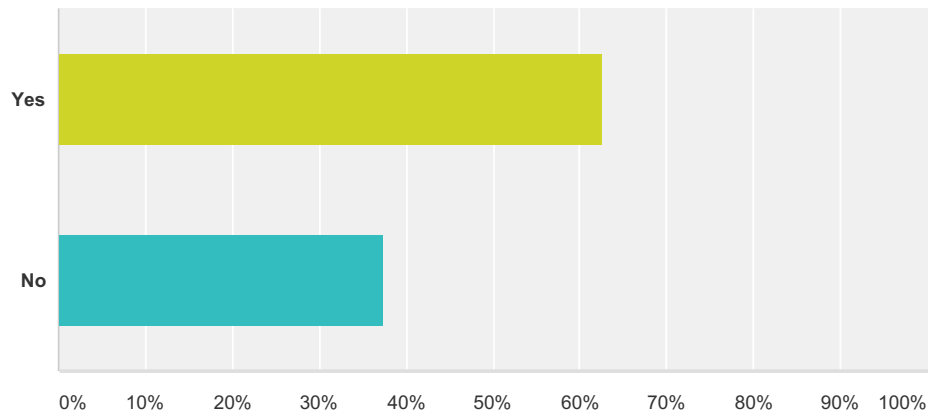

| Answer Choices | Responses |
|----------------|--------------|
| Yes | 62.56% 837 |
| No | 37.44% 501 |
| Total | 1,338 |

Q31 How serious have the following issues been for you or your family in the last year?

Answered: 1,270 Skipped: 1,253

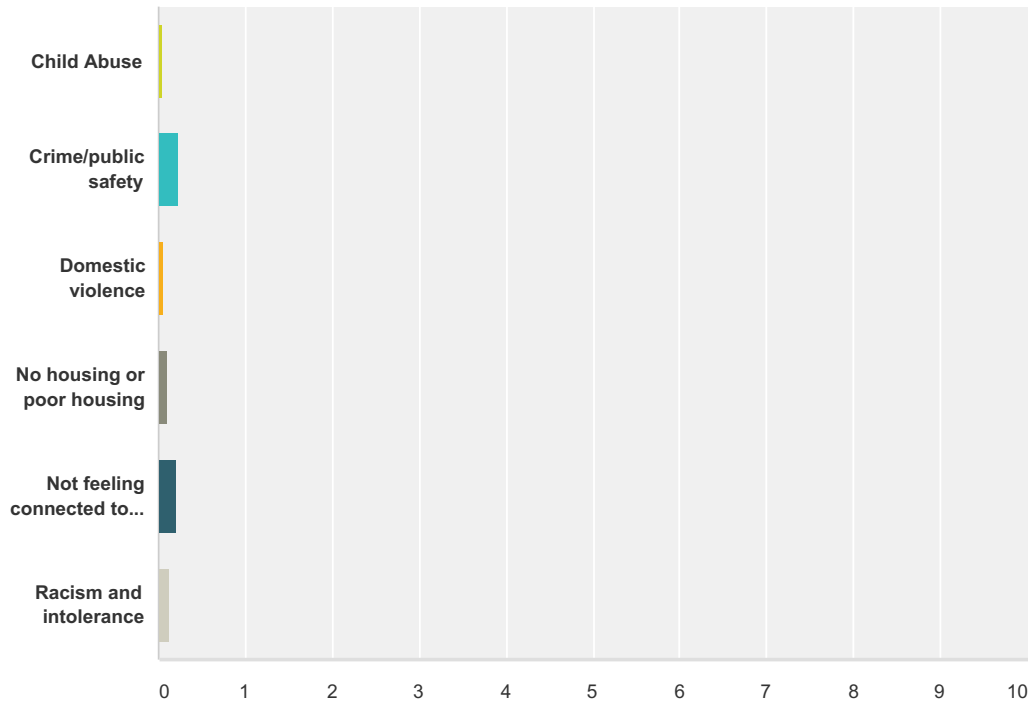

| | I am not able to answer this question | Does not apply to me, I did not have any experience with it | Not serious (e.g. teen acne) | Somewhat serious | Moderately serious | Serious | Very Serious (e.g., HIV/AIDS) | Total | Weighted Average |
|---------------------------------|---------------------------------------|---|------------------------------|------------------|--------------------|-------------|-------------------------------|-------|------------------|
| Child Abuse | 1.34% 17 | 94.64% 1,201 | 1.89% 24 | 1.50% 19 | 0.00% 0 | 0.39% 5 | 0.24% 3 | 1,269 | 0.04 |
| Crime/public safety | 0.95% 12 | 71.58% 904 | 13.46% 170 | 8.55% 108 | 3.40% 43 | 1.43% 18 | 0.63% 8 | 1,263 | 0.22 |
| Domestic violence | 1.19% 15 | 92.00% 1,162 | 3.25% 41 | 1.90% 24 | 0.79% 10 | 0.71% 9 | 0.16% 2 | 1,263 | 0.06 |
| No housing or poor housing | 1.10% 14 | 91.08% 1,154 | 2.76% 35 | 2.29% 29 | 0.55% 7 | 1.18% 15 | 1.03% 13 | 1,267 | 0.11 |
| Not feeling connected to others | 1.10% 14 | 72.69% 921 | 13.89% 176 | 7.58% 96 | 2.37% 30 | 1.82% 23 | 0.55% 7 | 1,267 | 0.20 |
| Racism and intolerance | 1.03% 13 | 83.43% 1,052 | 8.25% 104 | 4.28% 54 | 1.74% 22 | 1.11% 14 | 0.16% 2 | 1,261 | 0.12 |

Q32 From the following list pick the biggest thing that keeps you and your family from improving your health:

Answered: 629 Skipped: 1,894

Regional Health Assessment

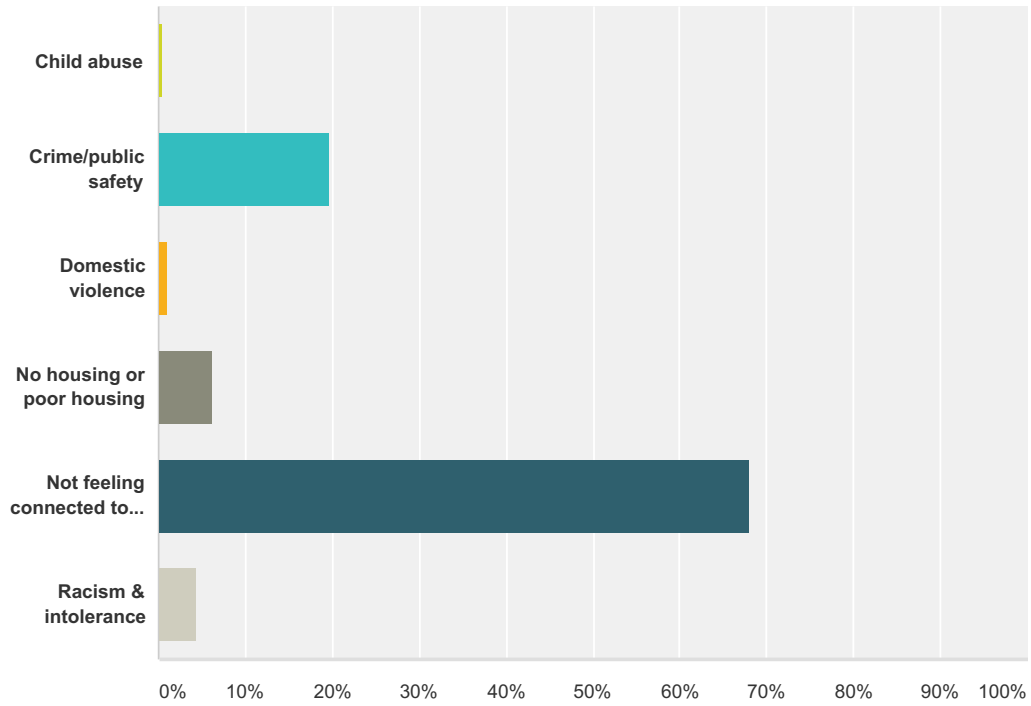

| Answer Choices | Responses | Count |
|---------------------------------|-----------|------------|
| Child abuse | 0.48% | 3 |
| Crime/public safety | 19.71% | 124 |
| Domestic violence | 1.11% | 7 |
| No housing or poor housing | 6.20% | 39 |
| Not feeling connected to others | 68.04% | 428 |
| Racism & intolerance | 4.45% | 28 |
| Total | | 629 |

Q33 Is this community a good place to raise children (Consider school quality, day care, after school programs, recreation, etc.)?

Answered: 1,252 Skipped: 1,271

Regional Health Assessment

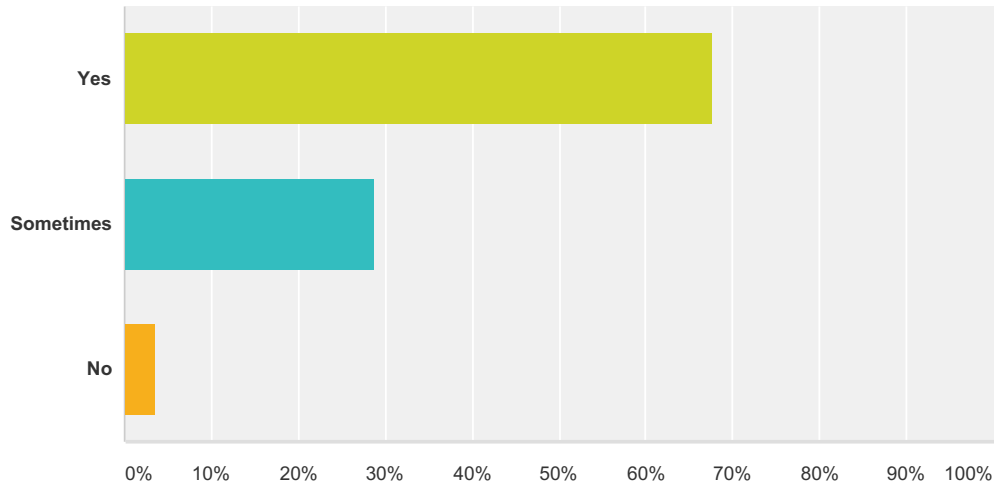

| Answer Choices | Responses | Count |
|----------------|-----------|--------------|
| Yes | 67.73% | 848 |
| Sometimes | 28.75% | 360 |
| No | 3.51% | 44 |
| Total | | 1,252 |

Q34 Is this community a good place to grow old (Consider elder-friendly housing, transportation to medical services, churches, shopping, elder day care, social support for the elderly living alone, Meals on Wheels, etc.)?

Answered: 1,256 Skipped: 1,267

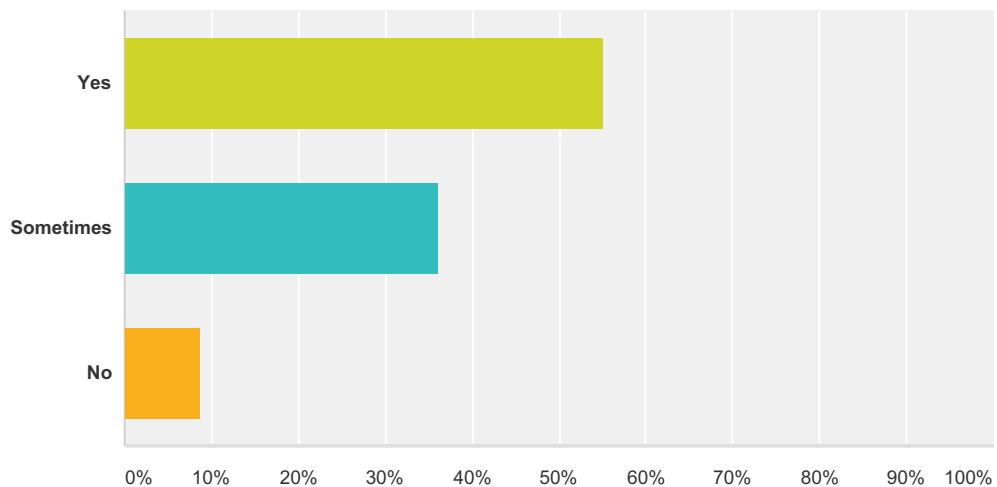

| Answer Choices | Responses | Count |
|----------------|-----------|-------|
| Yes | 55.10% | 692 |

Regional Health Assessment

| | | |
|--------------|--------|--------------|
| Sometimes | 36.15% | 454 |
| No | 8.76% | 110 |
| Total | | 1,256 |

Q35 Is there economic opportunity in the community (Consider locally owned and operated businesses, jobs with career growth, job training/higher education opportunities, affordable housing, reasonable commute, etc.)?

Answered: 1,261 Skipped: 1,262

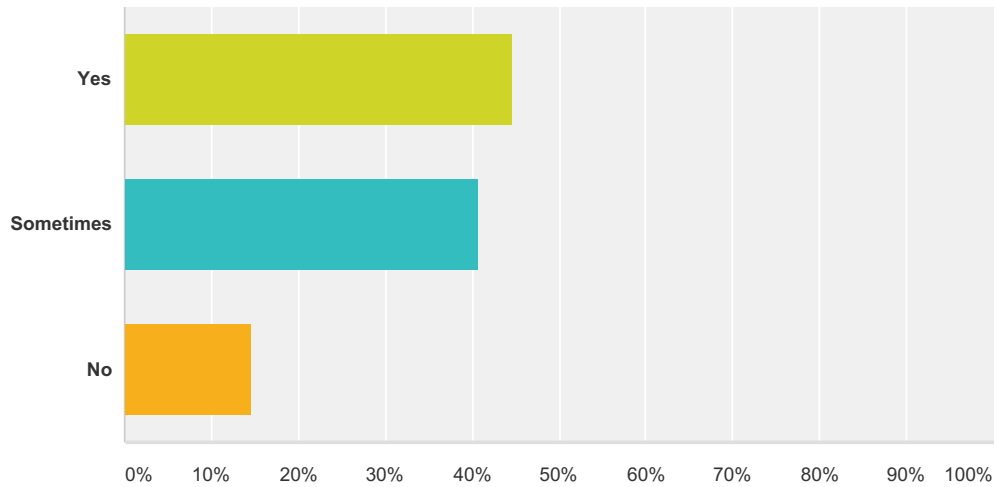

| Answer Choices | Responses |
|----------------|--------------|
| Yes | 44.65% 563 |
| Sometimes | 40.76% 514 |
| No | 14.59% 184 |
| Total | 1,261 |

Q36 In the next five years, what are the top 3 issues that, if addressed, help improve your health? Please rank them 1 to 3, with 1 being the most important.

Answered: 1,182 Skipped: 1,341

Regional Health Assessment

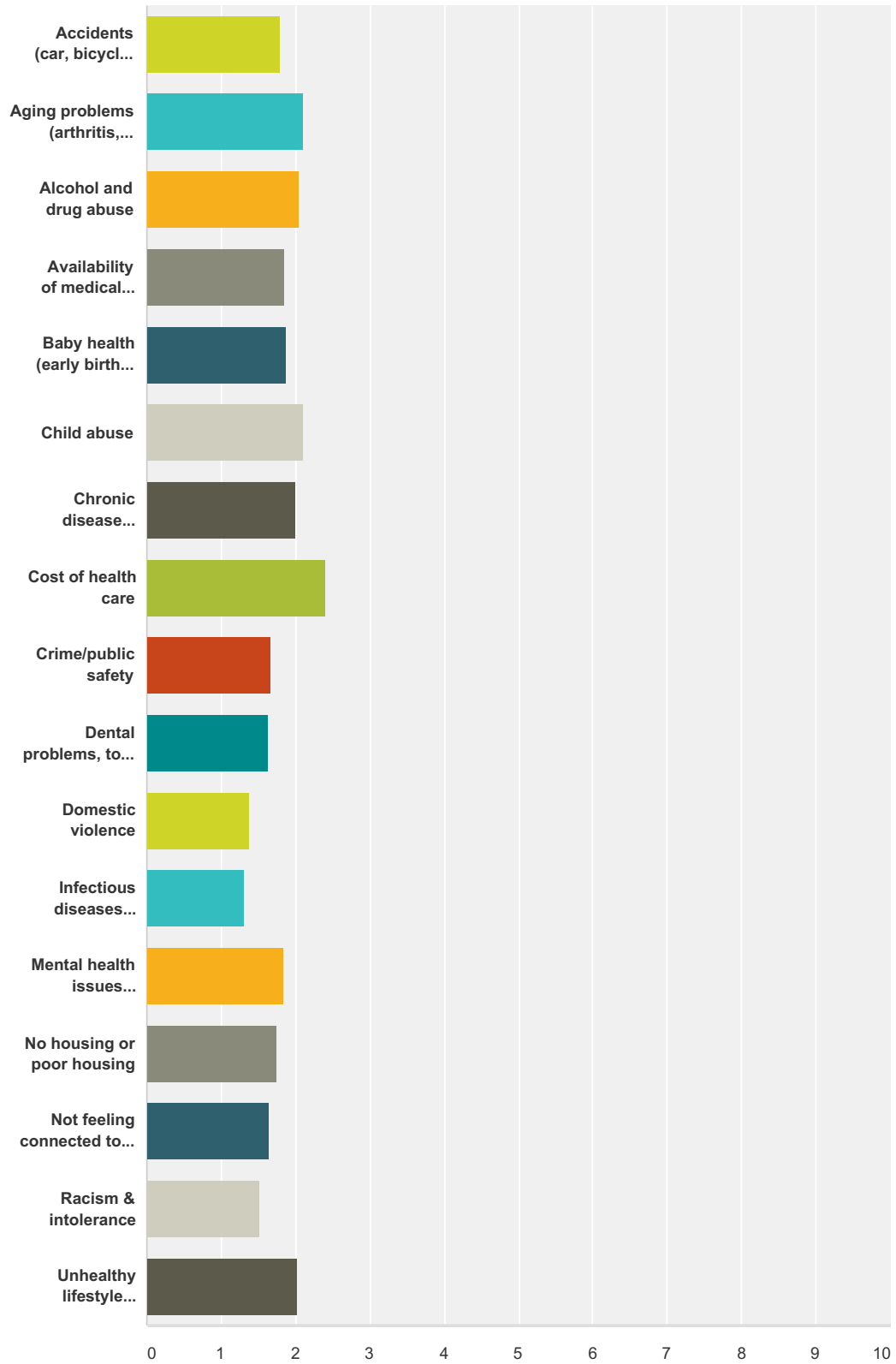

| | 1 | 2 | 3 | Total | Weighted Average |
|---------------------------------|--------------|--------------|--------------|-------|------------------|
| Accidents (car, bicycle, falls) | 27.59% 24 | 25.29% 22 | 47.13% 41 | 87 | 1.80 |

Regional Health Assessment

| | | | | | |
|---|---------------|---------------|---------------|-----|------|
| Aging problems (arthritis, hearing/vision loss) | 37.92% 190 | 34.73% 174 | 27.35% 137 | 501 | 2.11 |
| Alcohol and drug abuse | 31.11% 14 | 42.22% 19 | 26.67% 12 | 45 | 2.04 |
| Availability of medical appointments | 23.18% 83 | 39.66% 142 | 37.15% 133 | 358 | 1.86 |
| Baby health (early birth, low birth weight) | 11.76% 2 | 64.71% 11 | 23.53% 4 | 17 | 1.88 |
| Child abuse | 55.56% 5 | 0.00% 0 | 44.44% 4 | 9 | 2.11 |
| Chronic disease (cancer, diabetes, heart disease, lung disease, obesity) | 32.30% 115 | 35.96% 128 | 31.74% 113 | 356 | 2.01 |
| Cost of health care | 56.86% 452 | 26.54% 211 | 16.60% 132 | 795 | 2.40 |
| Crime/public safety | 15.31% 15 | 36.73% 36 | 47.96% 47 | 98 | 1.67 |
| Dental problems, tooth pain | 10.69% 14 | 41.98% 55 | 47.33% 62 | 131 | 1.63 |
| Domestic violence | 12.50% 1 | 12.50% 1 | 75.00% 6 | 8 | 1.38 |
| Infectious diseases (hepatitis, TB, flu, STDs) | 4.00% 1 | 24.00% 6 | 72.00% 18 | 25 | 1.32 |
| Mental health issues (depression, anxiety, suicidal thoughts, psychiatric problems) | 21.38% 34 | 41.51% 66 | 37.11% 59 | 159 | 1.84 |
| No housing or poor housing | 17.39% 8 | 41.30% 19 | 41.30% 19 | 46 | 1.76 |
| Not feeling connected to others | 13.46% 14 | 37.50% 39 | 49.04% 51 | 104 | 1.64 |
| Racism & intolerance | 12.50% 4 | 28.13% 9 | 59.38% 19 | 32 | 1.53 |
| Unhealthy lifestyle (tobacco, unhealthy eating, not exercising, not using a seat belt, not getting shots) | 36.98% 196 | 28.87% 153 | 34.15% 181 | 530 | 2.03 |

Q37 Finally, what makes you proudest of your community?

Answered: 687 Skipped: 1,836

Q38 Please name a person , group, or program that is working to improve health and quality of life in your community:

Answered: 648 Skipped: 1,875

Q39 Address

Answered: 216 Skipped: 2,307

| Answer Choices | Responses |
|----------------|-----------|
|----------------|-----------|

Regional Health Assessment

| | | |
|-----------------|--------|-----|
| Name | 91.20% | 197 |
| Company | 0.00% | 0 |
| Address | 0.00% | 0 |
| Address 2 | 0.00% | 0 |
| City/Town | 0.00% | 0 |
| State/Province | 0.00% | 0 |
| ZIP/Postal Code | 97.69% | 211 |
| Country | 0.00% | 0 |
| Email Address | 90.28% | 195 |
| Phone Number | 0.00% | 0 |

Q1 ¿Cuál es su perspectiva para esta encuesta?

Answered: 21 Skipped: 0

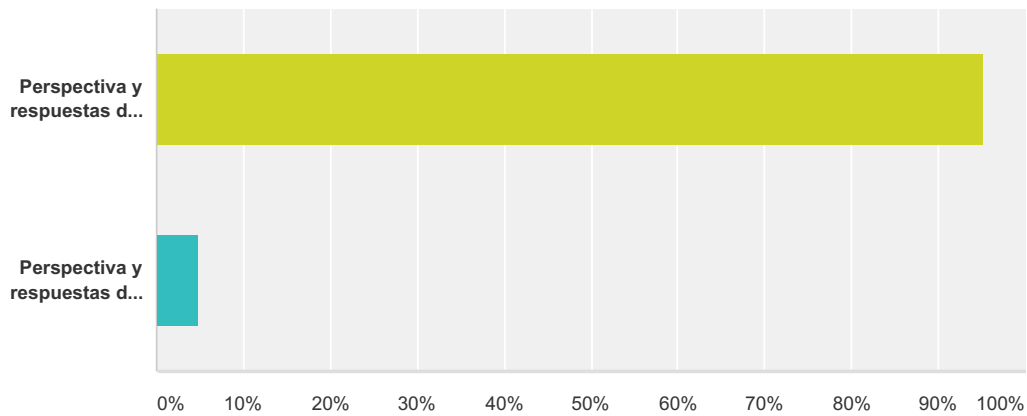

| Answer Choices | Responses |
|--|-----------|
| Perspectiva y respuestas de los ciudadanos | 95.24% 20 |
| Perspectiva y respuestas de la anencia socia | 4.76% 1 |
| Total | 21 |

Q2 Nombre de la organizacion.

Answered: 0 Skipped: 21

Q3 ¿Cuál de los siguientes mejor clasifica los servicios de atención primaria que su organización proporciona?

Answered: 0 Skipped: 21

! No matching responses.

| Answer Choices | Responses |
|--------------------------|-----------|
| Educacion | 0.00% 0 |
| Servicios financieros | 0.00% 0 |
| Gobierno | 0.00% 0 |
| Cuidado do la Salud | 0.00% 0 |
| Recreo y la hospitalidad | 0.00% 0 |

Encuesta Regional De Evaluacion Salud

| | | |
|---|-------|----------|
| Servicios profesionales y empresariales | 0.00% | 0 |
| Servicios sociales y humanos | 0.00% | 0 |
| Otros servicios | 0.00% | 0 |
| Total | | 0 |

Q4 ¿De qué condado está ubicado la seda de su organización? Otro condado y estado.

Answered: 0 Skipped: 21

! No matching responses.

| Answer Choices | Responses |
|----------------------------|-----------|
| Adair County, Oklahoma | 0.00% 0 |
| Barry County, Missouri | 0.00% 0 |
| Barton County, Missouri | 0.00% 0 |
| Baxter County, Arkansas | 0.00% 0 |
| Benton County, Arkansas | 0.00% 0 |
| Boone County, Arkansas | 0.00% 0 |
| Camden County, Missouri | 0.00% 0 |
| Carroll County, Arkansas | 0.00% 0 |
| Cedar County, Missouri | 0.00% 0 |
| Cherokee County, Kansas | 0.00% 0 |
| Christian County, Missouri | 0.00% 0 |
| Crawford County, Arkansas | 0.00% 0 |
| Crawford County, Kansas | 0.00% 0 |
| Dade County, Missouri | 0.00% 0 |
| Dallas County, Missouri | 0.00% 0 |
| Delaware County, Oklahoma | 0.00% 0 |
| Douglas County, Missouri | 0.00% 0 |
| Franklin County, Arkansas | 0.00% 0 |
| Greene County, Missouri | 0.00% 0 |
| Haskell County, Oklahoma | 0.00% 0 |
| Hickory County, Missouri | 0.00% 0 |

Encuesta Regional De Evaluacion Salud

| | | |
|-----------------------------|-------|----------|
| Howell County, Missouri | 0.00% | 0 |
| Jasper County, Missouri | 0.00% | 0 |
| Johnson County, Arkansas | 0.00% | 0 |
| Labette County, Kansas | 0.00% | 0 |
| Laclede County, Missouri | 0.00% | 0 |
| Latimer County, Oklahoma | 0.00% | 0 |
| Lawrence County, Missouri | 0.00% | 0 |
| Le Flore County, Oklahoma | 0.00% | 0 |
| Logan County, Arkansas | 0.00% | 0 |
| Madison County, Arkansas | 0.00% | 0 |
| McDonald County, Missouri | 0.00% | 0 |
| Newton County, Missouri | 0.00% | 0 |
| Ottawa County, Oklahoma | 0.00% | 0 |
| Ozark County, Missouri | 0.00% | 0 |
| Polk County, Arkansas | 0.00% | 0 |
| Polk County, Missouri | 0.00% | 0 |
| Pulaski County, Missouri | 0.00% | 0 |
| St. Clair County, Missouri | 0.00% | 0 |
| Scott County, Arkansas | 0.00% | 0 |
| Sebastian County, Arkansas | 0.00% | 0 |
| Sequoyah County, Oklahoma | 0.00% | 0 |
| Stone County, Missouri | 0.00% | 0 |
| Taney County, Missouri | 0.00% | 0 |
| Texas County, Missouri | 0.00% | 0 |
| Vernon County, Missouri | 0.00% | 0 |
| Washington County, Arkansas | 0.00% | 0 |
| Webster County, Missouri | 0.00% | 0 |
| Wright County, Missouri | 0.00% | 0 |
| Yell County, Arkansas | 0.00% | 0 |
| Total | | 0 |

Q5 ¿A cuántas personas emplea su organización?

Answered: 0 Skipped: 21

! No matching responses.

| Answer Choices | Responses |
|----------------|-----------|
| 0-49 | 0.00% 0 |
| 50-99 | 0.00% 0 |
| 100-249 | 0.00% 0 |
| 250-499 | 0.00% 0 |
| 500-999 | 0.00% 0 |
| 1000+ | 0.00% 0 |
| Total | 0 |

Q6 ¿Cuál de los siguientes servicios proporciona su organización:

Answered: 0 Skipped: 21

! No matching responses.

| Answer Choices | Responses |
|-----------------------------|-----------|
| Salud Mental | 0.00% 0 |
| Salud Dental | 0.00% 0 |
| Salud Medica | 0.00% 0 |
| Total Respondents: 0 | |

Q7 En los últimos 12 meses, cuando aquellos quien sierva se necesitaba la siguiente atención que tan difícil fue conseguir el acceso a ella a:

Answered: 0 Skipped: 21

! No matching responses.

Encuesta Regional De Evaluacion Salud

| | Yo no soy capaz de responder a esta pregunta | N/A = No necesite este tip de cuidado | No pude conseguir atencion cuando la necesite | Conseguí atencion pero con mayor dificultad | Conseguí atencion con poca dificultad | Conseguí atencion con ningun dificultad | Total | Weighted Average |
|--|--|---------------------------------------|---|---|---------------------------------------|---|-------|------------------|
| Proveedor medico principal (medico de familia, pediastra, prenatal) | 0.00% 0 | 0.00% 0 | 0.00% 0 | 0.00% 0 | 0.00% 0 | 0.00% 0 | 0 | 0.00 |
| Especialistas (Corazon, diabetes, cancer, pies, pulmones) | 0.00% 0 | 0.00% 0 | 0.00% 0 | 0.00% 0 | 0.00% 0 | 0.00% 0 | 0 | 0.00 |
| Servicio de emergencia | 0.00% 0 | 0.00% 0 | 0.00% 0 | 0.00% 0 | 0.00% 0 | 0.00% 0 | 0 | 0.00 |
| Salud de comportamient o (psiquiatria, abuso de sustancias, terapia) | 0.00% 0 | 0.00% 0 | 0.00% 0 | 0.00% 0 | 0.00% 0 | 0.00% 0 | 0 | 0.00 |
| Salud dental | 0.00% 0 | 0.00% 0 | 0.00% 0 | 0.00% 0 | 0.00% 0 | 0.00% 0 | 0 | 0.00 |

Q8 ¿Qué tan grave han sido los siguientes temas para los que sirve en el último año?

Answered: 0 Skipped: 21

! No matching responses.

| | Yo no soy capaz de responder a esta pregunta. | N/A = no aplica a me, ni mi familia, no tuva eperiencia con esto | No serio (por ej. acne de la adolescencia) | Un poco serio | Rezonablemente serio | Serio | Muy serio (por ej. VIH/SIDA) | Total | Weighted Average |
|--|---|--|--|---------------|----------------------|------------|------------------------------|-------|------------------|
| Accidentes (vehiculo, bicicleta, caidas) | 0.00% 0 | 0.00% 0 | 0.00% 0 | 0.00% 0 | 0.00% 0 | 0.00% 0 | 0.00% 0 | 0 | 0.00 |
| Problemas de la ansiedad (arthritis, oido perdida de vision) | 0.00% 0 | 0.00% 0 | 0.00% 0 | 0.00% 0 | 0.00% 0 | 0.00% 0 | 0.00% 0 | 0 | 0.00 |
| Abuso de alcohol y droga | 0.00% 0 | 0.00% 0 | 0.00% 0 | 0.00% 0 | 0.00% 0 | 0.00% 0 | 0.00% 0 | 0 | 0.00 |
| Salud de infancia (nacio antes de tiempo, peso bajo al tiempo de nacimiento) | 0.00% 0 | 0.00% 0 | 0.00% 0 | 0.00% 0 | 0.00% 0 | 0.00% 0 | 0.00% 0 | 0 | 0.00 |
| Enfermedad cronica (Cancer, diabetes, enfermedad de corazon, enfermedad de los pulmones, obesidad) | 0.00% 0 | 0.00% 0 | 0.00% 0 | 0.00% 0 | 0.00% 0 | 0.00% 0 | 0.00% 0 | 0 | 0.00 |

Encuesta Regional De Evaluacion Salud

| | | | | | | | | | |
|--|------------|------------|------------|------------|------------|------------|------------|---|------|
| Costo de cuidado medico | 0.00% 0 | 0.00% 0 | 0.00% 0 | 0.00% 0 | 0.00% 0 | 0.00% 0 | 0.00% 0 | 0 | 0.00 |
| Problemas dentales dolor de los dientes | 0.00% 0 | 0.00% 0 | 0.00% 0 | 0.00% 0 | 0.00% 0 | 0.00% 0 | 0.00% 0 | 0 | 0.00 |
| Enfermedad infecciosa (hepatitis, TB, gripe, ETS's) | 0.00% 0 | 0.00% 0 | 0.00% 0 | 0.00% 0 | 0.00% 0 | 0.00% 0 | 0.00% 0 | 0 | 0.00 |
| Asuntos de salud mental (depresion, ansiedad, pensamietos, suicidas, problemas psiquiatricos) | 0.00% 0 | 0.00% 0 | 0.00% 0 | 0.00% 0 | 0.00% 0 | 0.00% 0 | 0.00% 0 | 0 | 0.00 |
| Estilos de vida poco saludables (tabaco, desorden alimenticio, falta de ejercicio, falta ed usar el cinturon de seguridad, no conseguir vacunas) | 0.00% 0 | 0.00% 0 | 0.00% 0 | 0.00% 0 | 0.00% 0 | 0.00% 0 | 0.00% 0 | 0 | 0.00 |

Q9 De la siguiente lista escoja las 3 cosas más grandes que impide a los que sirve desde la mejora de su salud: Clasificar tres áreas de importancia poniendo el 1 como lo más importante.

Answered: 0 Skipped: 21

! No matching responses.

| | 1 | 2 | 3 | Total | Weighted Average |
|--|------------|------------|------------|-------|------------------|
| Accidentes (vehiculo icicleta, caidas) | 0.00% 0 | 0.00% 0 | 0.00% 0 | 0 | 0.00 |
| Problemas del envejecimiento (arthritis, oido, perdida de vision) | 0.00% 0 | 0.00% 0 | 0.00% 0 | 0 | 0.00 |
| Abuso de alcohol y/o drogas | 0.00% 0 | 0.00% 0 | 0.00% 0 | 0 | 0.00 |
| Disponibilidad a citas medicas | 0.00% 0 | 0.00% 0 | 0.00% 0 | 0 | 0.00 |
| Salud de infancia (nacio antes de tiempo, peso bajo al tiempo de nacimiento) | 0.00% 0 | 0.00% 0 | 0.00% 0 | 0 | 0.00 |
| Enfermedad cronica (cancer, diabetes, enfermedad de corazon, enfermedad de los pulmones, obesidad) | 0.00% 0 | 0.00% 0 | 0.00% 0 | 0 | 0.00 |
| El costo de cuidado medico | 0.00% 0 | 0.00% 0 | 0.00% 0 | 0 | 0.00 |
| Problemas dentales dolor de los dientes | 0.00% 0 | 0.00% 0 | 0.00% 0 | 0 | 0.00 |
| Enfermedad infeccioso (hepatitis, TB, gripe, ETSs) | 0.00% 0 | 0.00% 0 | 0.00% 0 | 0 | 0.00 |

Encuesta Regional De Evaluacion Salud

| | | | | | |
|--|------------|------------|------------|---|------|
| Asuntos de salud mental (depresion, ansiedad, pensamientos suicidas, problemas psiquiatricas) | 0.00% 0 | 0.00% 0 | 0.00% 0 | 0 | 0.00 |
| Estilo de vida poco saludable (tabaco, desorden alimenticio, falta de ejercicio, falta de usar el cinturon de seguridad, no consigue las vacnas) | 0.00% 0 | 0.00% 0 | 0.00% 0 | 0 | 0.00 |

Q10 ¿Se colabora su organización con otras organizaciones para mejorar la salud y calidad de vida?

Answered: 0 Skipped: 21

! No matching responses.

| Answer Choices | Responses |
|----------------|------------|
| Si | 0.00% 0 |
| No | 0.00% 0 |
| Total | 0 |

Q11 ¿Qué tan grave han sido los siguientes temas para los que sirve en el último año?

Answered: 0 Skipped: 21

! No matching responses.

| | Yo no soy capaz de responder a esta pregunta | N/A = no aplica a me, ni mi familia, no tuve experiencia con esto | No serio (por ej. Acne de la adolescencia) | Un poco serio | Razonablemente serio | Serio | Muy Serio (por ej. VIH/SIDA) | Total | Weighted Average |
|--|--|---|--|---------------|----------------------|------------|------------------------------|-------|------------------|
| Abuso infantil | 0.00% 0 | 0.00% 0 | 0.00% 0 | 0.00% 0 | 0.00% 0 | 0.00% 0 | 0.00% 0 | 0 | 0.00 |
| Delincuencia contra la seguridad publica | 0.00% 0 | 0.00% 0 | 0.00% 0 | 0.00% 0 | 0.00% 0 | 0.00% 0 | 0.00% 0 | 0 | 0.00 |
| La violencia domestica | 0.00% 0 | 0.00% 0 | 0.00% 0 | 0.00% 0 | 0.00% 0 | 0.00% 0 | 0.00% 0 | 0 | 0.00 |
| Falta de vivienda o vivienda inadecuada | 0.00% 0 | 0.00% 0 | 0.00% 0 | 0.00% 0 | 0.00% 0 | 0.00% 0 | 0.00% 0 | 0 | 0.00 |
| No sentirse conectado on los demas | 0.00% 0 | 0.00% 0 | 0.00% 0 | 0.00% 0 | 0.00% 0 | 0.00% 0 | 0.00% 0 | 0 | 0.00 |

Encuesta Regional De Evaluacion Salud

| | | | | | | | | | |
|---------------------------|-------|-------|-------|-------|-------|-------|-------|---|------|
| El racismo e intolerancia | 0.00% | 0.00% | 0.00% | 0.00% | 0.00% | 0.00% | 0.00% | 0 | 0.00 |
| | 0 | 0 | 0 | 0 | 0 | 0 | 0 | 0 | |

Q12 De la siguiente lista elegir la cosa más grande que impide a los que sirve desde la mejora de su salud:

Answered: 0 Skipped: 21

! No matching responses.

| Answer Choices | Responses |
|--|-----------|
| Abuso infantil | 0.00% 0 |
| Delincuencia contra la seguridad publica | 0.00% 0 |
| La violencia domestica | 0.00% 0 |
| Falta de vivienda o vivienda inadecuada | 0.00% 0 |
| No sentirse conectado con las demas | 0.00% 0 |
| El racismo e intolerancia | 0.00% 0 |
| Total | 0 |

Q13 ¿Es esta comunidad un buen lugar para criar a los hijos (Considerar la calidad escolar, guardaría, programas después de escuela, recreación, etc.)?

Answered: 0 Skipped: 21

! No matching responses.

| Answer Choices | Responses |
|------------------|-----------|
| Si | 0.00% 0 |
| De alguna manera | 0.00% 0 |
| No | 0.00% 0 |
| Total | 0 |

Q14 ¿Es esta comunidad un buen lugar para envejecer (considere anciano vivienda amigable, transporte a los servicios

**médicos, iglesias, tiendas, guarderías
ancianos, el apoyo social para los ancianos
que viven solos, comidas a domicilio, etc.)?**

Answered: 0 Skipped: 21

! No matching responses.

| Answer Choices | Responses |
|------------------|-----------|
| Si | 0.00% 0 |
| De alguna manera | 0.00% 0 |
| No | 0.00% 0 |
| Total | 0 |

**Q15 ¿Hay oportunidades económicas en la
comunidad (considere propiedad y
negocios operados localmente, puestos de
trabajo con el crecimiento profesional, la
capacitación laboral / oportunidades de
educación superior, vivienda asequible,
distancia razonable, etc.)?**

Answered: 0 Skipped: 21

! No matching responses.

| Answer Choices | Responses |
|-------------------|-----------|
| Si | 0.00% 0 |
| Del Alguna manera | 0.00% 0 |
| No | 0.00% 0 |
| Total | 0 |

**Q16 En los próximos 5 años, ¿cuáles son
los 3 problemas principales, que si los
confronte, puede ayudar a mejorar la salud
de su cliente? Por favor clasificar a sus 3
primeros temas siendo 1 el más importante.**

Answered: 0 Skipped: 21

Encuesta Regional De Evaluacion Salud

! No matching responses.

| | 1 | 2 | 3 | Total | Weighted Average |
|---|------------|------------|------------|-------|------------------|
| Accidentes (vehículo, bicicleta, caídas) | 0.00% 0 | 0.00% 0 | 0.00% 0 | 0 | 0.00 |
| Problemas del envejecimiento (artritis, oído, pérdida de visión) | 0.00% 0 | 0.00% 0 | 0.00% 0 | 0 | 0.00 |
| Abuso de alcohol y drogas | 0.00% 0 | 0.00% 0 | 0.00% 0 | 0 | 0.00 |
| Disponibilidad a citas medicas | 0.00% 0 | 0.00% 0 | 0.00% 0 | 0 | 0.00 |
| Salud de infancia (nació antes de tiempo, peso bajo al tiempo de nacimiento) | 0.00% 0 | 0.00% 0 | 0.00% 0 | 0 | 0.00 |
| El abuso infantil | 0.00% 0 | 0.00% 0 | 0.00% 0 | 0 | 0.00 |
| Enfermedad crónica (Cáncer, diabetes, enfermedad de corazón, enfermedad de los pulmones, obesidad) | 0.00% 0 | 0.00% 0 | 0.00% 0 | 0 | 0.00 |
| El costo de cuidado medico | 0.00% 0 | 0.00% 0 | 0.00% 0 | 0 | 0.00 |
| Delincuencia contra la seguridad pública | 0.00% 0 | 0.00% 0 | 0.00% 0 | 0 | 0.00 |
| Problemas dentales, dolor de los dientes | 0.00% 0 | 0.00% 0 | 0.00% 0 | 0 | 0.00 |
| La violencia doméstica | 0.00% 0 | 0.00% 0 | 0.00% 0 | 0 | 0.00 |
| Enfermedad Infecciosa (hepatitis, TB, gripe, ETS's) | 0.00% 0 | 0.00% 0 | 0.00% 0 | 0 | 0.00 |
| Asuntos de salud mental (depresión, ansiedad, pensamientos suicidas, problemas psiquiátricas) | 0.00% 0 | 0.00% 0 | 0.00% 0 | 0 | 0.00 |
| Estilos de vida poco saludables (tabaco, desorden alimenticio, falta de ejercicio, falta de usar el cinturón de seguridad, no consigue las vacunas) | 0.00% 0 | 0.00% 0 | 0.00% 0 | 0 | 0.00 |
| Falta de vivienda o vivienda inadecuada | 0.00% 0 | 0.00% 0 | 0.00% 0 | 0 | 0.00 |
| No sentirse conectado con los demás | 0.00% 0 | 0.00% 0 | 0.00% 0 | 0 | 0.00 |
| Racismo e intolerancia | 0.00% 0 | 0.00% 0 | 0.00% 0 | 0 | 0.00 |

Q17 Finalmente, desde la perspectiva de su organización, ¿qué te hace orgulloso de su comunidad?

Answered: 0 Skipped: 21

Q18 Dirección

Answered: 0 Skipped: 21

| Answer Choices | Responses |
|--------------------------|-----------|
| Nombre | 0.00% 0 |
| Company | 0.00% 0 |
| Address | 0.00% 0 |
| Address 2 | 0.00% 0 |
| City/Town | 0.00% 0 |
| State/Province | 0.00% 0 |
| Código postal donde vive | 0.00% 0 |
| Country | 0.00% 0 |
| Email/Correo electrónico | 0.00% 0 |
| Phone Number | 0.00% 0 |

Q19 Por favor haga una lista de las organizaciones que se asocia con mayor frecuencia:

Answered: 0 Skipped: 21

Q20 ¿Código postal donde vive?

Answered: 19 Skipped: 2

Q21 ¿Cuántos años tiene?

Answered: 19 Skipped: 2

Q22 Género:

Answered: 19 Skipped: 2

Encuesta Regional De Evaluacion Salud

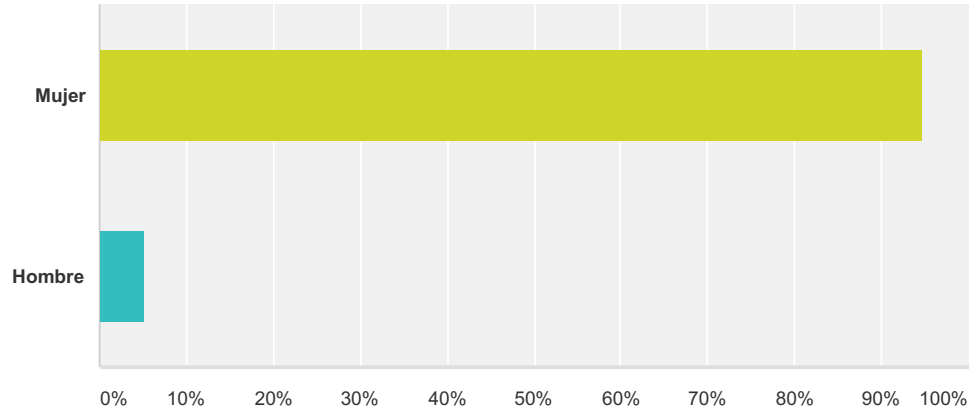

| Answer Choices | Responses | Count |
|----------------|-----------|-----------|
| Mujer | 94.74% | 18 |
| Hombre | 5.26% | 1 |
| Total | | 19 |

Q23 ¿Qué grupo étnico se identifique más?

Answered: 19 Skipped: 2

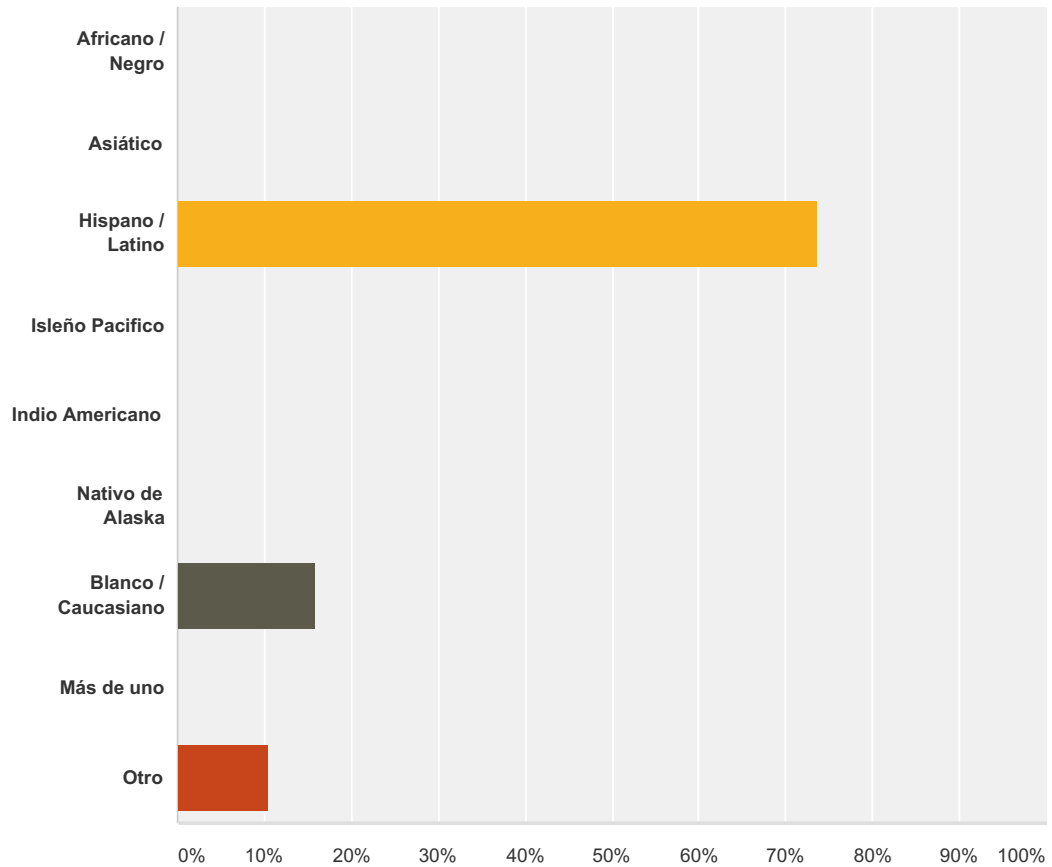

| Answer Choices | Responses |
|----------------|-----------|
|----------------|-----------|

Encuesta Regional De Evaluacion Salud

| | | |
|---------------------|--------|-----------|
| Africano / Negro | 0.00% | 0 |
| Asiático | 0.00% | 0 |
| Hispano / Latino | 73.68% | 14 |
| Isleño Pacifico | 0.00% | 0 |
| Indio Americano | 0.00% | 0 |
| Nativo de Alaska | 0.00% | 0 |
| Blanco / Caucasiano | 15.79% | 3 |
| Más de uno | 0.00% | 0 |
| Otro | 10.53% | 2 |
| Total | | 19 |

Q24 ¿Qué es el nivel más alto de su educación?

Answered: 19 Skipped: 2

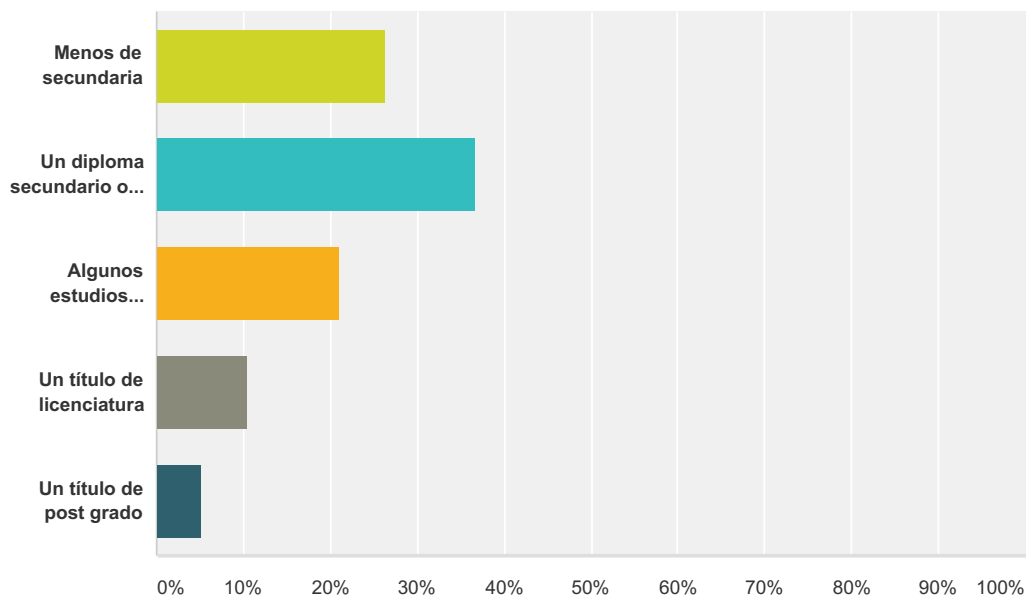

| Answer Choices | Responses |
|--|-----------|
| Menos de secundaria | 26.32% 5 |
| Un diploma secundario o su equivalente | 36.84% 7 |
| Algunos estudios universitarios | 21.05% 4 |
| Un título de licenciatura | 10.53% 2 |
| Un título de post grado | 5.26% 1 |
| Total | 19 |

Q25 ¿Hay niños menores de los 18 años en

Encuesta Regional De Evaluacion Salud

su casa?

Answered: 19 Skipped: 2

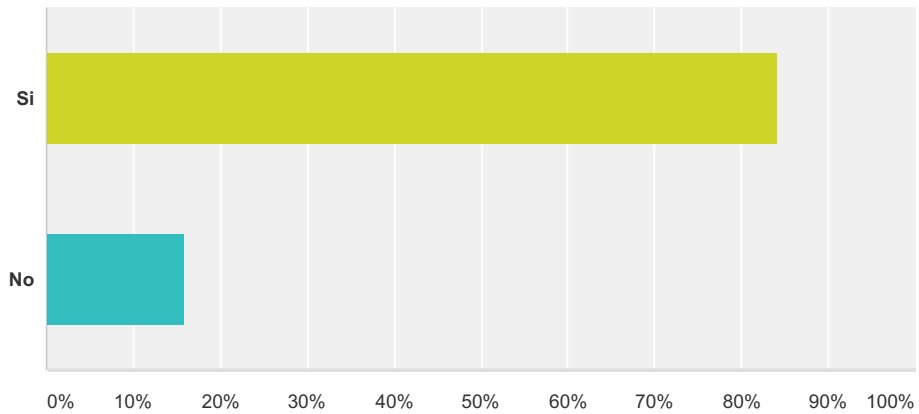

| Answer Choices | Responses |
|----------------|-----------|
| Si | 84.21% 16 |
| No | 15.79% 3 |
| Total | 19 |

Q26 ¿ Cuántos niños menores de los 18 años en su casa?

Answered: 16 Skipped: 5

Q27 En los últimos 12 meses, cuando se necesitaba el siguiente cuidado de lo difícil fue llegar a acceder a:

Answered: 16 Skipped: 5

Encuesta Regional De Evaluacion Salud

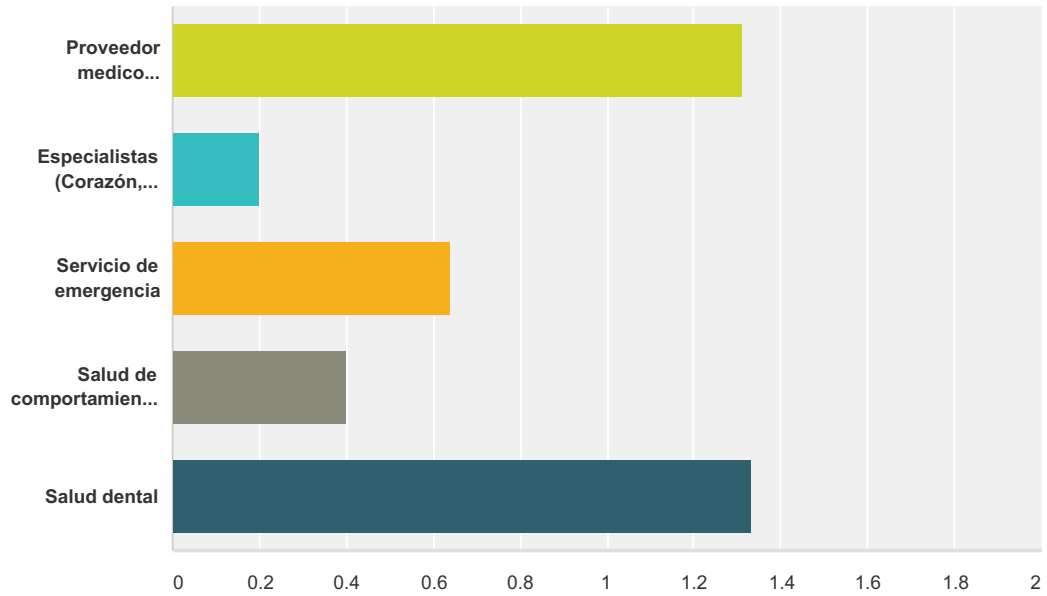

| | Yo no soy capaz de responder a esta pregunta. | N/A= No necesité este tipo de cuidado | No pude conseguir atención cuando la necesité | Conseguí atención pero con mayor dificultad | Conseguí atención con poca dificultad | Conseguí atención con ningún dificultad | Total | Weighted Average |
|---|---|---------------------------------------|---|---|---------------------------------------|---|-------|------------------|
| Proveedor medico principal (médico de familia, pediatra, prenatal) | 6.25% 1 | 6.25% 1 | 12.50% 2 | 43.75% 7 | 6.25% 1 | 25.00% 4 | 16 | 1.31 |
| Especialistas (Corazón, diabetes, cáncer, pies, pulmones) | 13.33% 2 | 66.67% 10 | 0.00% 0 | 20.00% 3 | 0.00% 0 | 0.00% 0 | 15 | 0.20 |
| Servicio de emergencia | 0.00% 0 | 57.14% 8 | 0.00% 0 | 28.57% 4 | 7.14% 1 | 7.14% 1 | 14 | 0.64 |
| Salud de comportamiento (psiquiatría, abuso de sustancias, terapia) | 6.67% 1 | 66.67% 10 | 0.00% 0 | 20.00% 3 | 0.00% 0 | 6.67% 1 | 15 | 0.40 |
| Salud dental | 0.00% 0 | 13.33% 2 | 13.33% 2 | 33.33% 5 | 20.00% 3 | 20.00% 3 | 15 | 1.33 |

Q28 La gravedad de los problemas siguientes ha sido para usted y su familia en el último año.

Answered: 15 Skipped: 6

Encuesta Regional De Evaluacion Salud

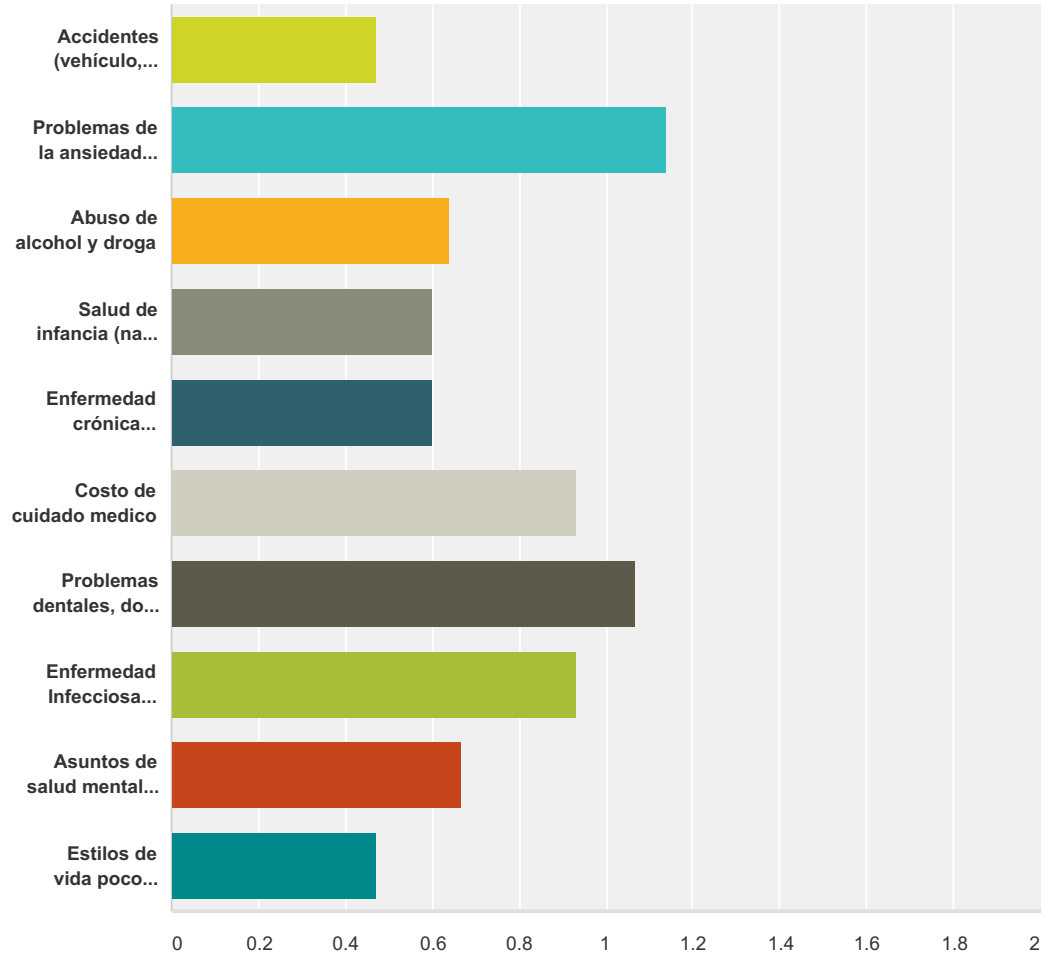

| | Yo no soy capaz de responder a esta pregunta. | N/A= no aplica a me, ni mi familia, no tuve experiencia con esto | No serio (por ej. Acné de la adolescencia) | Un poco serio | Razonablemente serio | Serio | Muy serio (por ej. VIH/SIDA) | Total | Weighted Average |
|--|---|--|--|---------------|----------------------|-------------|------------------------------|-------|------------------|
| Accidentes (vehículo, bicicleta, caídas) | 6.67% 1 | 53.33% 8 | 13.33% 2 | 6.67% 1 | 20.00% 3 | 0.00% 0 | 0.00% 0 | 15 | 0.47 |
| Problemas de la ansiedad (artritis, oído, pérdida de visión) | 0.00% 0 | 57.14% 8 | 7.14% 1 | 0.00% 0 | 7.14% 1 | 14.29% 2 | 14.29% 2 | 14 | 1.14 |
| Abuso de alcohol y droga | 0.00% 0 | 71.43% 10 | 7.14% 1 | 0.00% 0 | 0.00% 0 | 21.43% 3 | 0.00% 0 | 14 | 0.64 |
| Salud de infancia (nació antes de tiempo, peso bajo al tiempo de nacimiento) | 0.00% 0 | 73.33% 11 | 0.00% 0 | 6.67% 1 | 6.67% 1 | 13.33% 2 | 0.00% 0 | 15 | 0.60 |
| Enfermedad crónica (Cáncer, diabetes, enfermedad de corazón, enfermedad de los pulmones, obesidad) | 0.00% 0 | 66.67% 10 | 6.67% 1 | 6.67% 1 | 6.67% 1 | 13.33% 2 | 0.00% 0 | 15 | 0.60 |
| Costo de cuidado medico | 0.00% 0 | 53.33% 8 | 13.33% 2 | 0.00% 0 | 6.67% 1 | 26.67% 4 | 0.00% 0 | 15 | 0.93 |

Encuesta Regional De Evaluacion Salud

| | | | | | | | | | |
|--|-------------------|--------------------|--------------------|--------------------|--------------------|--------------------|-------------------|----|------|
| Problemas dentales, dolor de los dientes | 0.00% 0 | 46.67% 7 | 13.33% 2 | 0.00% 0 | 13.33% 2 | 26.67% 4 | 0.00% 0 | 15 | 1.07 |
| Enfermedad Infecciosa (hepatitis, TB, gripe, ETS's) | 6.67% 1 | 53.33% 8 | 6.67% 1 | 6.67% 1 | 0.00% 0 | 20.00% 3 | 6.67% 1 | 15 | 0.93 |
| Asuntos de salud mental (depresión, ansiedad, pensamientos suicidas, problemas psiquiátricos) | 6.67% 1 | 60.00% 9 | 0.00% 0 | 13.33% 2 | 6.67% 1 | 13.33% 2 | 0.00% 0 | 15 | 0.67 |
| Estilos de vida poco saludables (tabaco, desorden alimenticio, falta de ejercicio, falta de usar el cinturón de seguridad, no conseguir vacunas) | 6.67% 1 | 53.33% 8 | 20.00% 3 | 6.67% 1 | 0.00% 0 | 13.33% 2 | 0.00% 0 | 15 | 0.47 |

Q29 De la lista siguiente escoger tres áreas importantes que impide usted y su familia mejorar su salud. Clasificar tres áreas de importancia poniendo el 1 como lo más importante.

Answered: 16 Skipped: 5

Encuesta Regional De Evaluacion Salud

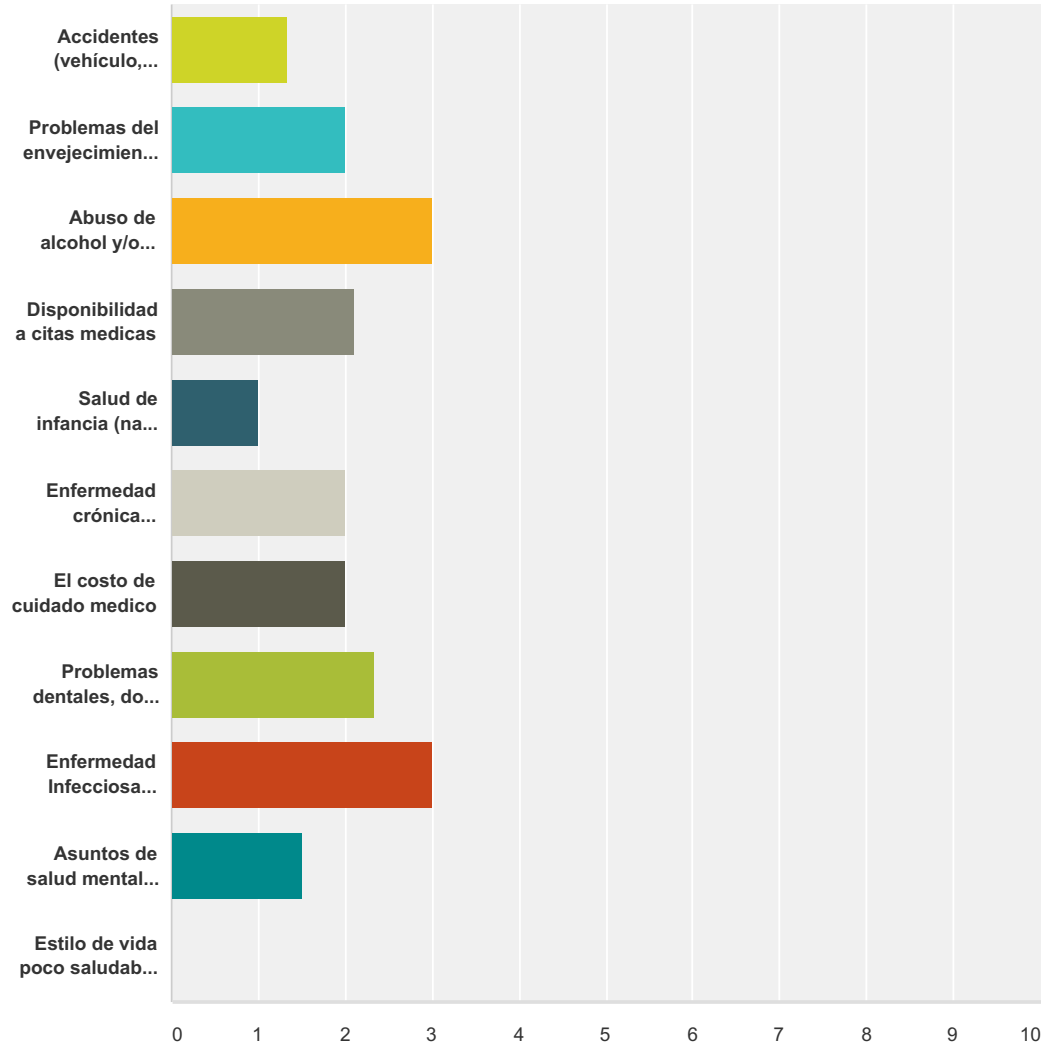

| | 1 | 2 | 3 | Total | Weighted Average |
|--|--------------|--------------|--------------|-------|------------------|
| Accidentes (vehículo, bicicleta, caídas) | 0.00% 0 | 33.33% 1 | 66.67% 2 | 3 | 1.33 |
| Problemas del envejecimiento (artritis, oído, pérdida de visión) | 33.33% 1 | 33.33% 1 | 33.33% 1 | 3 | 2.00 |
| Abuso de alcohol y/o drogas | 100.00% 1 | 0.00% 0 | 0.00% 0 | 1 | 3.00 |
| Disponibilidad a citas medicas | 30.00% 3 | 50.00% 5 | 20.00% 2 | 10 | 2.10 |
| Salud de infancia (nació antes de tiempo, peso bajo al tiempo de nacimiento) | 0.00% 0 | 0.00% 0 | 100.00% 1 | 1 | 1.00 |
| Enfermedad crónica (Cáncer, diabetes, enfermedad de corazón, enfermedad de los pulmones, obesidad) | 0.00% 0 | 100.00% 1 | 0.00% 0 | 1 | 2.00 |
| El costo de cuidado medico | 36.36% 4 | 27.27% 3 | 36.36% 4 | 11 | 2.00 |
| Problemas dentales, dolor de los dientes | 50.00% 3 | 33.33% 2 | 16.67% 1 | 6 | 2.33 |
| Enfermedad Infecciosa (hepatitis, TB, gripe, ETS's) | 100.00% 1 | 0.00% 0 | 0.00% 0 | 1 | 3.00 |

Encuesta Regional De Evaluacion Salud

| | | | | | |
|---|------------|-------------|-------------|---|------|
| Asuntos de salud mental (depresión, ansiedad, pensamientos suicidas, problemas psiquiátricas) | 0.00% 0 | 50.00% 1 | 50.00% 1 | 2 | 1.50 |
| Estilo de vida poco saludable (tabaco, desorden alimenticio, falta de ejercicio, falta de usar el cinturón de seguridad, no consigue las vacunas) | 0.00% 0 | 0.00% 0 | 0.00% 0 | 0 | 0.00 |

Q30 ¿Tiene conocimiento de personas o grupos en la comunidad que están trabajando juntos para mejorar la salud y calidad de vida?

Answered: 15 Skipped: 6

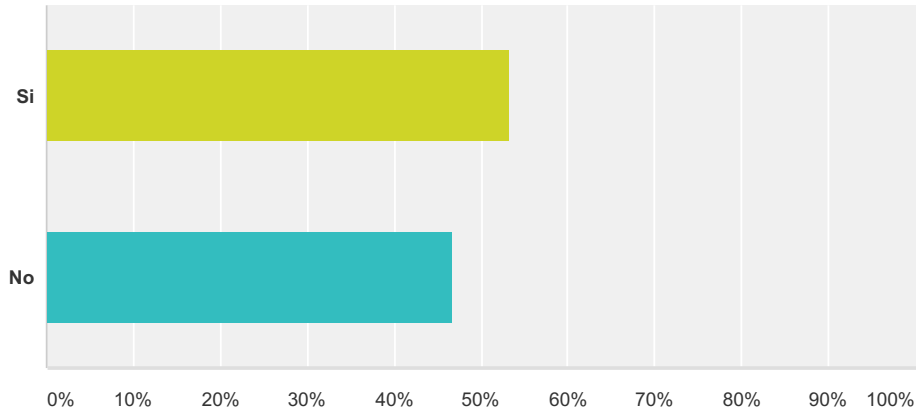

| Answer Choices | Responses |
|----------------|-------------|
| Si | 53.33% 8 |
| No | 46.67% 7 |
| Total | 15 |

Q31 La gravedad de los problemas siguientes ha sido para usted y su familia en el último año.

Answered: 16 Skipped: 5

Encuesta Regional De Evaluacion Salud

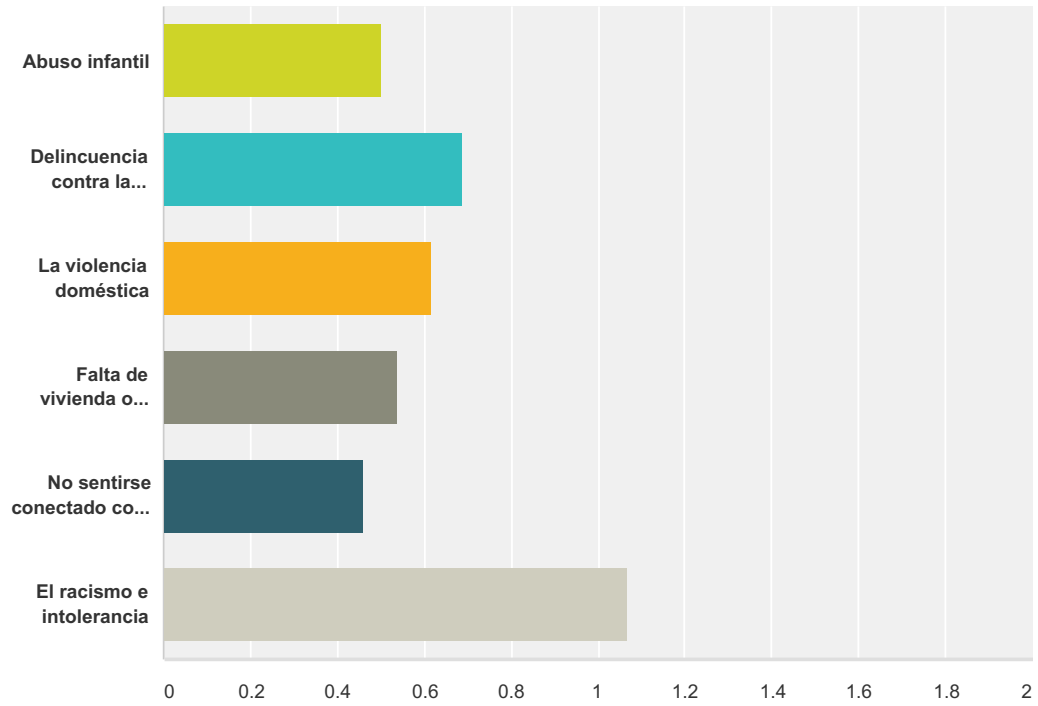

| | Yo no soy capaz de responder a esta pregunta. | N/A= no aplica a me, ni mi familia, no tuve experiencia con esto | No serio (por ej. Acné de la adolescencia) | Un poco serio | Razonablemente serio | Serio | Muy serio (por ej. VIH/SIDA) | Total | Weighted Average |
|--|---|--|--|---------------|----------------------|------------|------------------------------|-------|------------------|
| Abuso infantil | 0.00% 0 | 75.00% 9 | 0.00% 0 | 8.33% 1 | 8.33% 1 | 8.33% 1 | 0.00% 0 | 12 | 0.50 |
| Delincuencia contra la seguridad pública | 0.00% 0 | 53.85% 7 | 15.38% 2 | 15.38% 2 | 0.00% 0 | 7.69% 1 | 7.69% 1 | 13 | 0.69 |
| La violencia doméstica | 0.00% 0 | 76.92% 10 | 0.00% 0 | 7.69% 1 | 0.00% 0 | 7.69% 1 | 7.69% 1 | 13 | 0.62 |
| Falta de vivienda o vivienda inadecuada | 0.00% 0 | 69.23% 9 | 15.38% 2 | 0.00% 0 | 0.00% 0 | 7.69% 1 | 7.69% 1 | 13 | 0.54 |
| No sentirse conectado con los demás | 7.69% 1 | 69.23% 9 | 7.69% 1 | 0.00% 0 | 7.69% 1 | 0.00% 0 | 7.69% 1 | 13 | 0.46 |
| El racismo e intolerancia | 0.00% 0 | 46.67% 7 | 0.00% 0 | 20.00% 3 | 20.00% 3 | 6.67% 1 | 6.67% 1 | 15 | 1.07 |

Q32 De la lista siguiente escoger el área que más impide usted y su familia mejorar su salud.

Answered: 13 Skipped: 8

Encuesta Regional De Evaluacion Salud

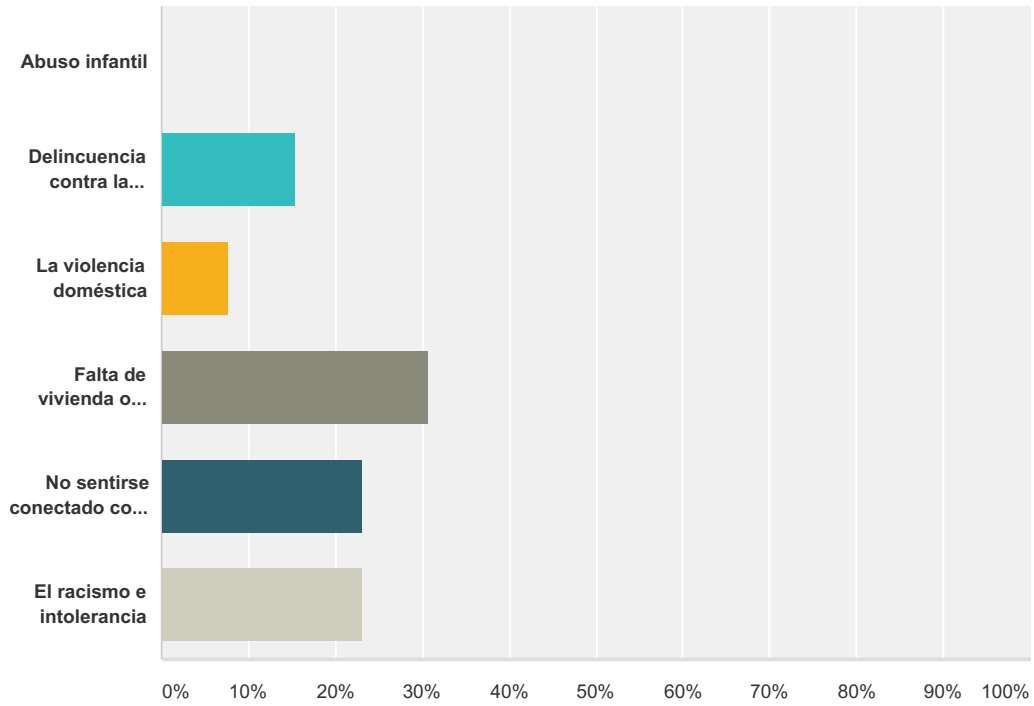

| Answer Choices | Responses |
|--|-----------|
| Abuso infantil | 0.00% 0 |
| Delincuencia contra la seguridad pública | 15.38% 2 |
| La violencia doméstica | 7.69% 1 |
| Falta de vivienda o vivienda inadecuada | 30.77% 4 |
| No sentirse conectado con los demás | 23.08% 3 |
| El racismo e intolerancia | 23.08% 3 |
| Total | 13 |

Q33 ¿Es esta comunidad un buen lugar para criar a los hijos (Considerar la calidad escolar, guardería, programas después de escuela, recreación, etc.)?

Answered: 15 Skipped: 6

Encuesta Regional De Evaluacion Salud

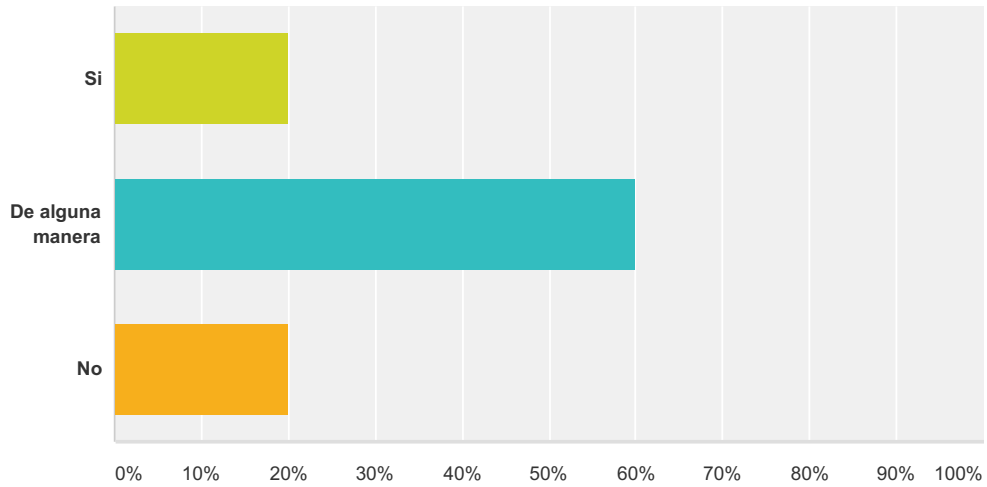

| Answer Choices | Responses | Count |
|------------------|-----------|-----------|
| Si | 20.00% | 3 |
| De alguna manera | 60.00% | 9 |
| No | 20.00% | 3 |
| Total | | 15 |

Q34 ¿Es esta comunidad un buen lugar para envejecer (considere anciano vivienda amigable, transporte a los servicios médicos, iglesias, tiendas, guarderías ancianos, el apoyo social para los ancianos que viven solos, comidas a domicilio, etc.)?

Answered: 16 Skipped: 5

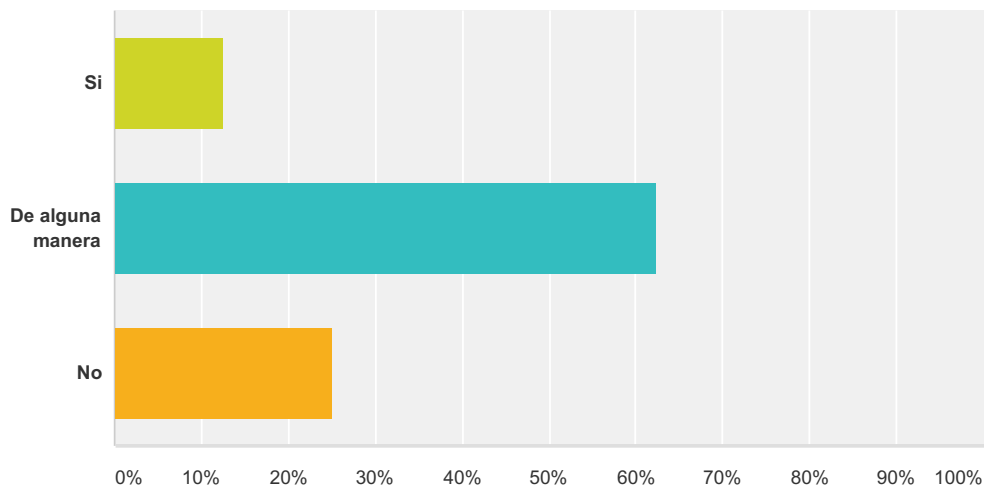

| Answer Choices | Responses | Count |
|----------------|-----------|-------|
| Si | 12.50% | 2 |

Encuesta Regional De Evaluacion Salud

| | | |
|------------------|--------|-----------|
| De alguna manera | 62.50% | 10 |
| No | 25.00% | 4 |
| Total | | 16 |

Q35 ¿Hay oportunidades económicas en la comunidad (considere propiedad y negocios operados localmente, puestos de trabajo con el crecimiento profesional, la capacitación laboral / oportunidades de educación superior, vivienda asequible, distancia razonable, etc.)?

Answered: 16 Skipped: 5

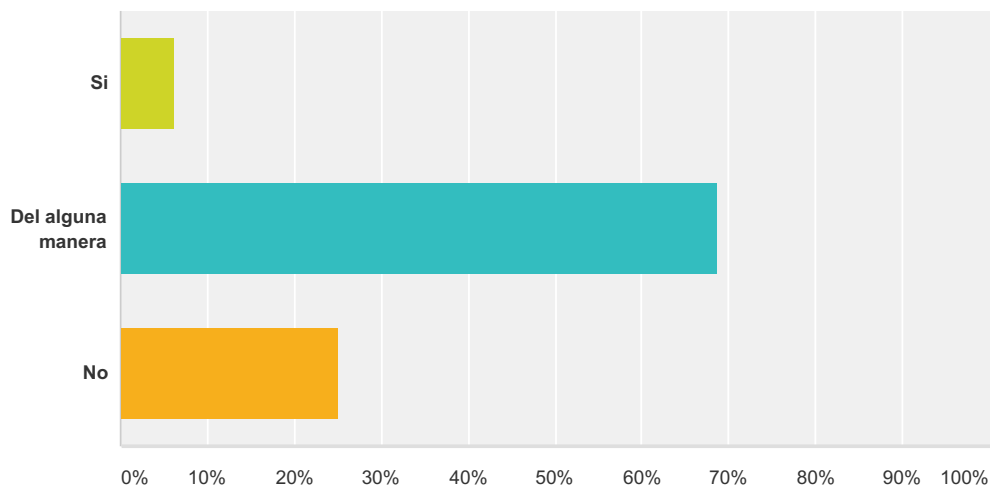

| Answer Choices | Responses |
|-------------------|-----------|
| Si | 6.25% 1 |
| Del alguna manera | 68.75% 11 |
| No | 25.00% 4 |
| Total | 16 |

Q36 En los próximos 5 años, ¿cuáles son los tres principales problemas que alguna vez vistieron será más probable que mejore su salud? Por favor clasificar a sus 3 primeros temas siendo 1 el más importante.

Answered: 15 Skipped: 6

Encuesta Regional De Evaluacion Salud

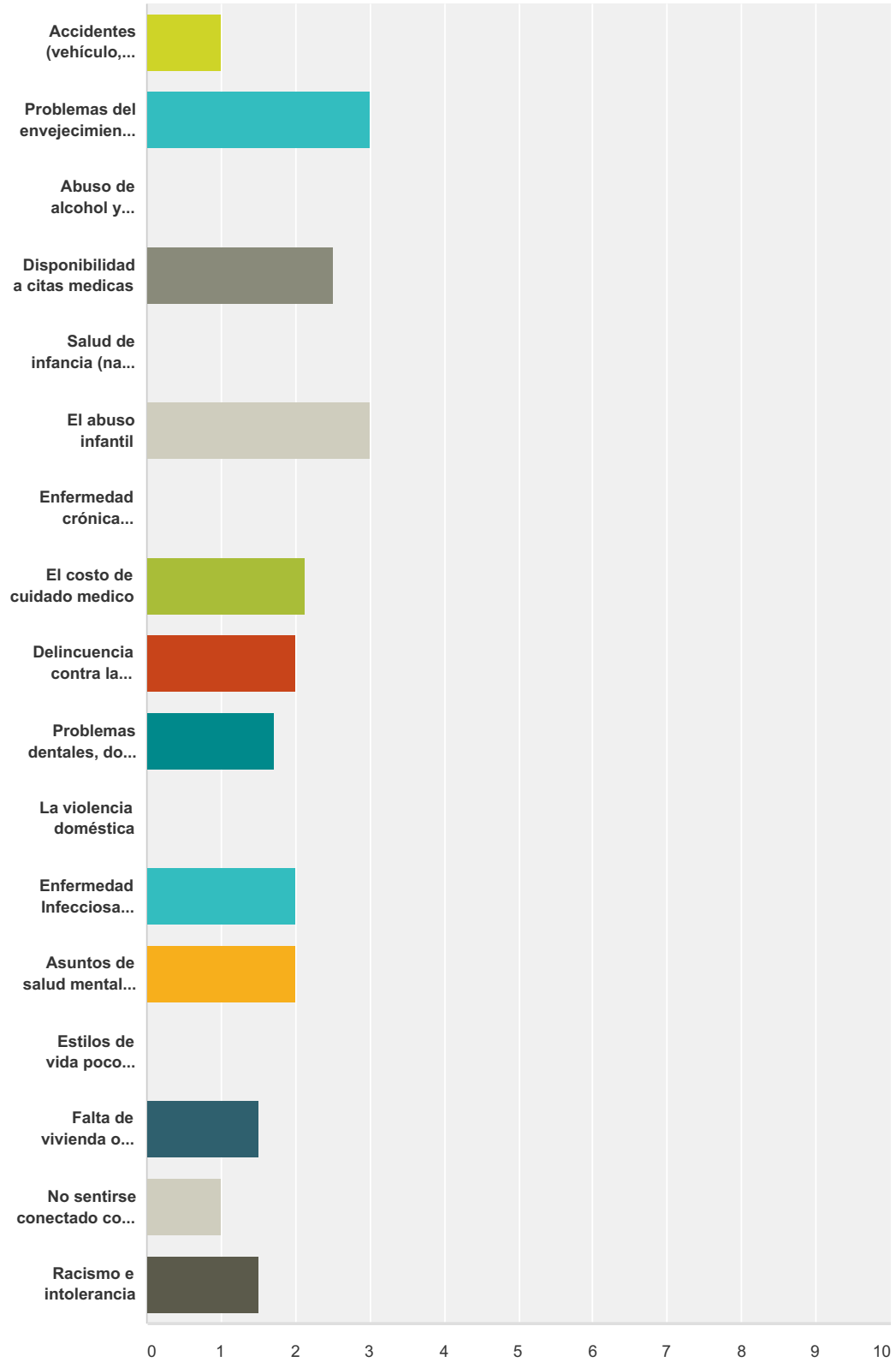

| | 1 | 2 | 3 | Total | Weighted Average |
|--|------------|------------|--------------|-------|------------------|
| Accidentes (vehículo, bicicleta, caídas) | 0.00% 0 | 0.00% 0 | 100.00% 1 | 1 | 1.00 |

Encuesta Regional De Evaluacion Salud

| | | | | | |
|---|--------------|--------------|--------------|---|------|
| Problemas del envejecimiento (artritis, oído, pérdida de visión) | 100.00% 1 | 0.00% 0 | 0.00% 0 | 1 | 3.00 |
| Abuso de alcohol y drogas | 0.00% 0 | 0.00% 0 | 0.00% 0 | 0 | 0.00 |
| Disponibilidad a citas medicas | 50.00% 3 | 50.00% 3 | 0.00% 0 | 6 | 2.50 |
| Salud de infancia (nació antes de tiempo, peso bajo al tiempo de nacimiento) | 0.00% 0 | 0.00% 0 | 0.00% 0 | 0 | 0.00 |
| El abuso infantil | 100.00% 1 | 0.00% 0 | 0.00% 0 | 1 | 3.00 |
| Enfermedad crónica (Cáncer, diabetes, enfermedad de corazón, enfermedad de los pulmones, obesidad) | 0.00% 0 | 0.00% 0 | 0.00% 0 | 0 | 0.00 |
| El costo de cuidado medico | 25.00% 2 | 62.50% 5 | 12.50% 1 | 8 | 2.13 |
| Delincuencia contra la seguridad pública | 0.00% 0 | 100.00% 2 | 0.00% 0 | 2 | 2.00 |
| Problemas dentales, dolor de los dientes | 28.57% 2 | 14.29% 1 | 57.14% 4 | 7 | 1.71 |
| La violencia doméstica | 0.00% 0 | 0.00% 0 | 0.00% 0 | 0 | 0.00 |
| Enfermedad Infecciosa (hepatitis, TB, gripe, ETS's) | 50.00% 1 | 0.00% 0 | 50.00% 1 | 2 | 2.00 |
| Asuntos de salud mental (depresión, ansiedad, pensamientos suicidas, problemas psiquiátricas) | 33.33% 1 | 33.33% 1 | 33.33% 1 | 3 | 2.00 |
| Estilos de vida poco saludables (tabaco, desorden alimenticio, falta de ejercicio, falta de usar el cinturón de seguridad, no consigue las vacunas) | 0.00% 0 | 0.00% 0 | 0.00% 0 | 0 | 0.00 |
| Falta de vivienda o vivienda inadecuada | 0.00% 0 | 50.00% 1 | 50.00% 1 | 2 | 1.50 |
| No sentirse conectado con los demás | 0.00% 0 | 0.00% 0 | 100.00% 1 | 1 | 1.00 |
| Racismo e intolerancia | 0.00% 0 | 50.00% 1 | 50.00% 1 | 2 | 1.50 |

Q37 ¿Finalmente, lo que hace que te sientas orgulloso de tu comunidad?

Answered: 10 Skipped: 11

Q38 Por favor listar una persona, grupo, o programa que está colaborando para mejorar la salud y calidad de vida en su comunidad:

Answered: 4 Skipped: 17

Q39 Dirección

Answered: 10 Skipped: 11

Encuesta Regional De Evaluacion Salud

| Answer Choices | Responses | |
|--------------------------|-----------|----|
| Nombre | 80.00% | 8 |
| Company | 0.00% | 0 |
| Address | 0.00% | 0 |
| Address 2 | 0.00% | 0 |
| City/Town | 0.00% | 0 |
| State/Province | 0.00% | 0 |
| Código postal donde vive | 100.00% | 10 |
| Country | 0.00% | 0 |
| Email/Correo electrónico | 50.00% | 5 |
| Phone Number | 0.00% | 0 |

Community Health Needs Assessment (CHNA)

Report Area

Adair County, OK; Barry County, MO; Barton County, MO; Baxter County, AR; Benton County, AR; Benton County, MO; Boone County, AR; Camden County, MO; Carroll County, AR; Cedar County, MO; Cherokee County, KS; Christian County, MO; Crawford County, AR; Crawford County, KS; Dade County, MO; Dallas County, MO; Delaware County, OK; Douglas County, MO; Franklin County, AR; Greene County, MO; Haskell County, OK; Hickory County, MO; Howell County, MO; Jasper County, MO; Johnson County, AR; Labette County, KS; Laclede County, MO; Latimer County, OK; Lawrence County, MO; Le Flore County, OK; Logan County, AR; Madison County, AR; McDonald County, MO; Newton County, MO; Ottawa County, OK; Ozark County, MO; Polk County, AR; Polk County, MO; Pulaski County, MO; Scott County, AR; Sebastian County, AR; Sequoyah County, OK; St. Clair County, MO; Stone County, MO; Taney County, MO; Texas County, MO; Vernon County, MO; Washington County, AR; Webster County, MO; Wright County, MO; Yell County, AR

Demographics

Current population demographics and changes in demographic composition over time play a determining role in the types of health and social services needed by communities.

| Data Indicators | | |
|------------------------------|------------------------|---|
| • Total Population | • Population Age 5-17 | • Population with Any Disability |
| • Change in Total Population | • Population Age 18-64 | • Linguistically Isolated Population |
| • Families with Children | • Population Age 18-24 | • Population with Limited English Proficiency |
| • Female Population | • Population Age 25-34 | • Population Geographic Mobility |
| • Male Population | • Population Age 35-44 | • Foreign-Born Population |
| • Median Age | • Population Age 45-54 | • Hispanic Population |
| • Population Under Age 18 | • Population Age 55-64 | • Veteran Population |
| • Population Age 0-4 | • Population Age 65 | • Urban and Rural Population |

Total Population

A total of 2,289,581 people live in the 35,101.45 square mile report area defined for this assessment according to the U.S. Census Bureau American Community Survey 2009-13 5-year estimates. The population density for this area, estimated at 65.23 persons per square mile, is less than the national average population density of 88.23 persons per square mile.

| Report Area | Total Population | Total Land Area (Square Miles) | Population Density (Per Square Mile) |
|-----------------------|------------------|--------------------------------|--------------------------------------|
| Report Area | 2,289,581 | 35,101.45 | 65.23 |
| Baxter County, AR | 41,281 | 554.14 | 74.5 |
| Benton County, AR | 227,439 | 847.13 | 268.48 |
| Boone County, AR | 37,099 | 590.08 | 62.87 |
| Carroll County, AR | 27,531 | 629.92 | 43.71 |
| Crawford County, AR | 61,796 | 592.94 | 104.22 |
| Franklin County, AR | 18,063 | 608.70 | 29.67 |
| Johnson County, AR | 25,655 | 659.63 | 38.89 |
| Logan County, AR | 22,221 | 707.94 | 31.39 |
| Madison County, AR | 15,671 | 834.03 | 18.79 |
| Polk County, AR | 20,540 | 857.45 | 23.95 |
| Scott County, AR | 11,111 | 892.08 | 12.46 |
| Sebastian County, AR | 126,536 | 531.77 | 237.95 |
| Washington County, AR | 207,911 | 941.72 | 220.78 |
| Yell County, AR | 22,014 | 929.74 | 23.68 |
| Cherokee County, KS | 21,361 | 587.41 | 36.36 |
| Crawford County, KS | 39,182 | 589.60 | 66.46 |
| Labette County, KS | 21,369 | 645.12 | 33.12 |
| Barry County, MO | 35,614 | 778.05 | 45.77 |

| Report Area | Total Population | Total Land Area (Square Miles) | Population Density (Per Square Mile) |
|----------------------|------------------|--------------------------------|--------------------------------------|
| Barton County, MO | 12,378 | 591.76 | 20.92 |
| Benton County, MO | 19,008 | 703.87 | 27 |
| Camden County, MO | 43,822 | 655.75 | 66.83 |
| Cedar County, MO | 13,903 | 474.36 | 29.31 |
| Christian County, MO | 78,724 | 562.50 | 139.95 |
| Dade County, MO | 7,734 | 489.88 | 15.79 |
| Dallas County, MO | 16,733 | 540.63 | 30.95 |
| Douglas County, MO | 13,647 | 813.42 | 16.78 |
| Greene County, MO | 278,231 | 675.14 | 412.11 |
| Hickory County, MO | 9,499 | 398.99 | 23.81 |
| Howell County, MO | 40,458 | 927.00 | 43.64 |
| Jasper County, MO | 116,803 | 638.32 | 182.99 |
| Laclede County, MO | 35,535 | 764.52 | 46.48 |
| Lawrence County, MO | 38,488 | 611.57 | 62.93 |
| McDonald County, MO | 22,892 | 539.34 | 42.44 |
| Newton County, MO | 58,552 | 624.60 | 93.74 |
| Ozark County, MO | 9,653 | 744.77 | 12.96 |
| Polk County, MO | 31,088 | 635.35 | 48.93 |
| Pulaski County, MO | 52,795 | 546.95 | 96.53 |
| St. Clair County, MO | 9,649 | 669.81 | 14.41 |
| Stone County, MO | 31,817 | 463.91 | 68.58 |
| Taney County, MO | 52,412 | 632.27 | 82.9 |
| Texas County, MO | 25,830 | 1,176.95 | 21.95 |
| Vernon County, MO | 20,990 | 826.18 | 25.41 |
| Webster County, MO | 36,274 | 592.41 | 61.23 |
| Wright County, MO | 18,643 | 681.59 | 27.35 |
| Adair County, OK | 22,427 | 573.33 | 39.12 |
| Delaware County, OK | 41,394 | 737.98 | 56.09 |
| Haskell County, OK | 12,849 | 576.39 | 22.29 |
| Latimer County, OK | 11,034 | 721.89 | 15.28 |
| Le Flore County, OK | 50,062 | 1,588.79 | 31.51 |
| Ottawa County, OK | 32,029 | 470.70 | 68.05 |
| Sequoyah County, OK | 41,834 | 673.09 | 62.15 |
| Arkansas | 2,933,369 | 52,021.71 | 56.39 |
| Kansas | 2,868,107 | 81,737.08 | 35.09 |
| Missouri | 6,007,182 | 68,723.35 | 87.41 |
| Oklahoma | 3,785,742 | 68,576.8 | 55.2 |
| United States | 311,536,591 | 3,530,997.6 | 88.23 |

Data Source: US Census Bureau, [American Community Survey](#). 2009-13. Source geography: Tract

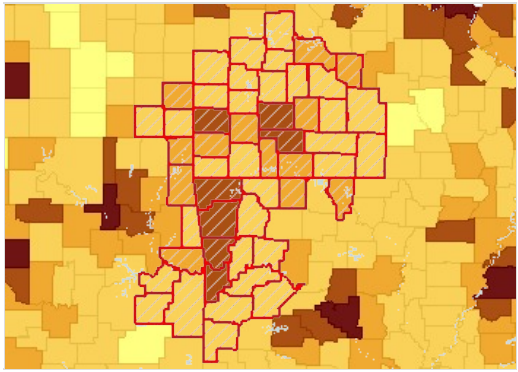

Population, Density (Persons per Sq Mile) by County, ACS 2009-13

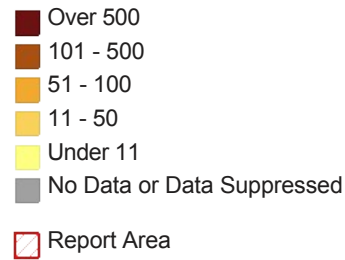

Total Population by Gender

| Report Area | Male | Female | Percent Male | Percent Female |
|-----------------------|-----------|-----------|--------------|----------------|
| Report Area | 1,132,720 | 1,156,861 | 49.47% | 50.53% |
| Baxter County, AR | 19,856 | 21,425 | 48.1% | 51.9% |
| Benton County, AR | 112,335 | 115,104 | 49.39% | 50.61% |
| Boone County, AR | 18,142 | 18,957 | 48.9% | 51.1% |
| Carroll County, AR | 13,581 | 13,950 | 49.33% | 50.67% |
| Crawford County, AR | 30,262 | 31,534 | 48.97% | 51.03% |
| Franklin County, AR | 8,874 | 9,189 | 49.13% | 50.87% |
| Johnson County, AR | 12,676 | 12,979 | 49.41% | 50.59% |
| Logan County, AR | 10,994 | 11,227 | 49.48% | 50.52% |
| Madison County, AR | 7,843 | 7,828 | 50.05% | 49.95% |
| Polk County, AR | 10,065 | 10,475 | 49% | 51% |
| Scott County, AR | 5,708 | 5,403 | 51.37% | 48.63% |
| Sebastian County, AR | 62,007 | 64,529 | 49% | 51% |
| Washington County, AR | 104,046 | 103,865 | 50.04% | 49.96% |
| Yell County, AR | 10,937 | 11,077 | 49.68% | 50.32% |
| Cherokee County, KS | 10,618 | 10,743 | 49.71% | 50.29% |
| Crawford County, KS | 19,584 | 19,598 | 49.98% | 50.02% |
| Labette County, KS | 10,676 | 10,693 | 49.96% | 50.04% |
| Barry County, MO | 17,779 | 17,835 | 49.92% | 50.08% |
| Barton County, MO | 6,114 | 6,264 | 49.39% | 50.61% |
| Benton County, MO | 9,542 | 9,466 | 50.2% | 49.8% |
| Camden County, MO | 21,693 | 22,129 | 49.5% | 50.5% |
| Cedar County, MO | 6,946 | 6,957 | 49.96% | 50.04% |
| Christian County, MO | 38,287 | 40,437 | 48.63% | 51.37% |
| Dade County, MO | 3,895 | 3,839 | 50.36% | 49.64% |
| Dallas County, MO | 8,355 | 8,378 | 49.93% | 50.07% |
| Douglas County, MO | 6,778 | 6,869 | 49.67% | 50.33% |
| Greene County, MO | 135,433 | 142,798 | 48.68% | 51.32% |
| Hickory County, MO | 4,655 | 4,844 | 49.01% | 50.99% |
| Howell County, MO | 19,582 | 20,876 | 48.4% | 51.6% |
| Jasper County, MO | 57,016 | 59,787 | 48.81% | 51.19% |
| Laclede County, MO | 17,320 | 18,215 | 48.74% | 51.26% |

| Report Area | Male | Female | Percent Male | Percent Female |
|----------------------|-------------|-------------|--------------|----------------|
| Lawrence County, MO | 19,048 | 19,440 | 49.49% | 50.51% |
| McDonald County, MO | 11,507 | 11,385 | 50.27% | 49.73% |
| Newton County, MO | 28,917 | 29,635 | 49.39% | 50.61% |
| Ozark County, MO | 4,928 | 4,725 | 51.05% | 48.95% |
| Polk County, MO | 15,244 | 15,844 | 49.03% | 50.97% |
| Pulaski County, MO | 29,588 | 23,207 | 56.04% | 43.96% |
| St. Clair County, MO | 4,855 | 4,794 | 50.32% | 49.68% |
| Stone County, MO | 15,596 | 16,221 | 49.02% | 50.98% |
| Taney County, MO | 25,428 | 26,984 | 48.52% | 51.48% |
| Texas County, MO | 13,199 | 12,631 | 51.1% | 48.9% |
| Vernon County, MO | 10,125 | 10,865 | 48.24% | 51.76% |
| Webster County, MO | 18,497 | 17,777 | 50.99% | 49.01% |
| Wright County, MO | 9,108 | 9,535 | 48.85% | 51.15% |
| Adair County, OK | 11,199 | 11,228 | 49.94% | 50.06% |
| Delaware County, OK | 20,406 | 20,988 | 49.3% | 50.7% |
| Haskell County, OK | 6,338 | 6,511 | 49.33% | 50.67% |
| Latimer County, OK | 5,583 | 5,451 | 50.6% | 49.4% |
| Le Flore County, OK | 25,199 | 24,863 | 50.34% | 49.66% |
| Ottawa County, OK | 15,694 | 16,335 | 49% | 51% |
| Sequoyah County, OK | 20,662 | 21,172 | 49.39% | 50.61% |
| Arkansas | 1,439,862 | 1,493,507 | 49.09% | 50.91% |
| Kansas | 1,425,049 | 1,443,058 | 49.69% | 50.31% |
| Missouri | 2,941,951 | 3,065,231 | 48.97% | 51.03% |
| Oklahoma | 1,873,875 | 1,911,867 | 49.5% | 50.5% |
| United States | 153,247,408 | 158,289,184 | 49.19% | 50.81% |

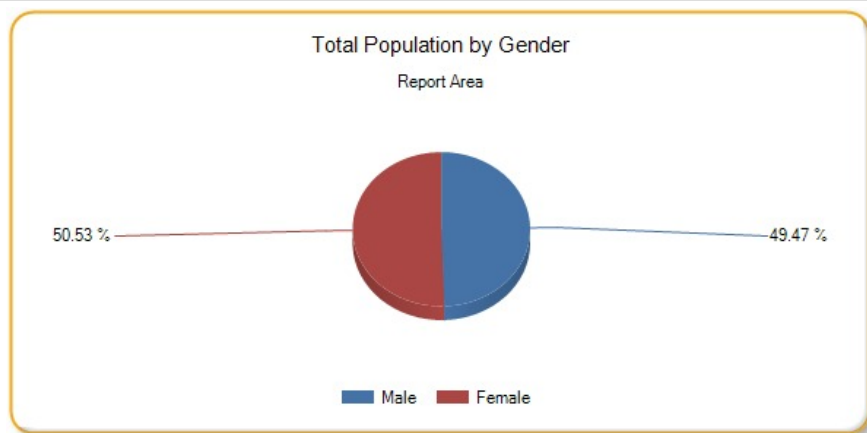

Total Population by Age Groups, Total

| Report Area | Age 0-4 | Age 5-17 | Age 18-24 | Age 25-34 | Age 35-44 | Age 45-54 | Age 55-64 | Age 65 |
|-------------------|---------|----------|-----------|-----------|-----------|-----------|-----------|---------|
| Report Area | 151,199 | 401,671 | 231,347 | 287,027 | 278,070 | 308,590 | 280,166 | 351,511 |
| Baxter County, AR | 1,857 | 5,607 | 2,465 | 3,671 | 3,946 | 5,408 | 6,543 | 11,784 |
| Benton County, AR | 17,590 | 45,183 | 18,819 | 33,146 | 31,985 | 29,605 | 22,969 | 28,142 |
| Boone County, AR | 2,176 | 6,329 | 2,861 | 4,261 | 4,566 | 5,163 | 4,897 | 6,846 |

| Report Area | Age 0-4 | Age 5-17 | Age 18-24 | Age 25-34 | Age 35-44 | Age 45-54 | Age 55-64 | Age 65 |
|-----------------------|---------|----------|-----------|-----------|-----------|-----------|-----------|--------|
| Carroll County, AR | 1,582 | 4,600 | 2,055 | 2,768 | 3,016 | 3,888 | 4,267 | 5,355 |
| Crawford County, AR | 4,077 | 11,962 | 5,231 | 7,325 | 8,184 | 8,880 | 7,637 | 8,500 |
| Franklin County, AR | 1,075 | 3,273 | 1,494 | 2,081 | 2,147 | 2,451 | 2,415 | 3,127 |
| Johnson County, AR | 1,797 | 4,466 | 2,629 | 2,980 | 2,991 | 3,452 | 3,555 | 3,785 |
| Logan County, AR | 1,395 | 3,906 | 1,836 | 2,205 | 2,620 | 3,317 | 2,951 | 3,991 |
| Madison County, AR | 999 | 2,786 | 1,250 | 1,681 | 1,931 | 2,303 | 2,211 | 2,510 |
| Polk County, AR | 1,244 | 3,638 | 1,453 | 2,044 | 2,267 | 2,860 | 2,911 | 4,123 |
| Scott County, AR | 657 | 2,099 | 982 | 1,180 | 1,278 | 1,626 | 1,352 | 1,937 |
| Sebastian County, AR | 8,980 | 22,752 | 12,110 | 16,648 | 16,146 | 17,811 | 15,279 | 16,810 |
| Washington County, AR | 15,553 | 36,915 | 31,266 | 32,384 | 26,788 | 24,327 | 20,018 | 20,660 |
| Yell County, AR | 1,505 | 4,105 | 1,774 | 2,472 | 2,745 | 3,094 | 2,850 | 3,469 |
| Cherokee County, KS | 1,323 | 4,004 | 1,551 | 2,311 | 2,612 | 3,243 | 2,780 | 3,537 |
| Crawford County, KS | 2,385 | 6,217 | 6,751 | 5,083 | 4,204 | 4,713 | 4,279 | 5,550 |
| Labette County, KS | 1,330 | 3,801 | 1,966 | 2,320 | 2,372 | 3,139 | 2,790 | 3,651 |
| Barry County, MO | 2,332 | 6,227 | 2,699 | 3,744 | 3,847 | 5,276 | 4,908 | 6,581 |
| Barton County, MO | 806 | 2,379 | 874 | 1,402 | 1,343 | 1,789 | 1,590 | 2,195 |
| Benton County, MO | 772 | 2,634 | 1,097 | 1,357 | 1,869 | 2,726 | 3,540 | 5,013 |
| Camden County, MO | 2,217 | 6,103 | 2,858 | 4,038 | 4,428 | 6,469 | 7,804 | 9,905 |
| Cedar County, MO | 802 | 2,453 | 941 | 1,335 | 1,527 | 1,799 | 1,964 | 3,082 |
| Christian County, MO | 5,660 | 15,556 | 5,956 | 10,295 | 11,024 | 11,075 | 9,027 | 10,131 |
| Dade County, MO | 370 | 1,347 | 455 | 689 | 843 | 1,174 | 1,198 | 1,658 |
| Dallas County, MO | 1,071 | 2,993 | 1,225 | 1,738 | 1,837 | 2,645 | 2,297 | 2,927 |
| Douglas County, MO | 808 | 2,201 | 1,044 | 1,252 | 1,426 | 1,997 | 2,112 | 2,807 |
| Greene County, MO | 17,230 | 41,608 | 38,703 | 39,435 | 32,754 | 36,097 | 32,417 | 39,987 |
| Hickory County, MO | 435 | 1,240 | 492 | 650 | 870 | 1,297 | 1,652 | 2,863 |
| Howell County, MO | 2,719 | 7,392 | 3,327 | 4,707 | 4,655 | 5,426 | 5,170 | 7,062 |
| Jasper County, MO | 8,789 | 21,199 | 11,960 | 16,144 | 14,605 | 15,197 | 13,349 | 15,560 |
| Laclede County, MO | 2,255 | 6,570 | 2,758 | 4,350 | 4,203 | 5,183 | 4,571 | 5,645 |
| Lawrence County, MO | 2,559 | 7,470 | 2,885 | 4,247 | 4,822 | 5,343 | 4,791 | 6,371 |
| McDonald County, MO | 1,709 | 4,615 | 1,884 | 2,759 | 2,966 | 3,273 | 2,725 | 2,961 |

| Report Area | Age 0-4 | Age 5-17 | Age 18-24 | Age 25-34 | Age 35-44 | Age 45-54 | Age 55-64 | Age 65 |
|----------------------|------------|------------|------------|------------|------------|------------|------------|------------|
| Newton County, MO | 3,831 | 10,891 | 5,205 | 6,409 | 7,232 | 8,191 | 7,365 | 9,428 |
| Ozark County, MO | 465 | 1,375 | 597 | 813 | 932 | 1,446 | 1,665 | 2,360 |
| Polk County, MO | 1,902 | 5,613 | 3,748 | 3,274 | 3,539 | 4,261 | 3,593 | 5,158 |
| Pulaski County, MO | 3,963 | 8,515 | 12,144 | 9,244 | 6,046 | 5,325 | 3,827 | 3,731 |
| St. Clair County, MO | 477 | 1,426 | 646 | 839 | 1,018 | 1,419 | 1,498 | 2,326 |
| Stone County, MO | 1,372 | 4,510 | 1,865 | 2,532 | 3,252 | 4,678 | 5,649 | 7,959 |
| Taney County, MO | 3,284 | 8,126 | 5,164 | 6,047 | 5,946 | 7,326 | 6,890 | 9,629 |
| Texas County, MO | 1,605 | 4,042 | 2,310 | 2,888 | 2,898 | 3,800 | 3,575 | 4,712 |
| Vernon County, MO | 1,370 | 3,930 | 1,754 | 2,315 | 2,352 | 2,999 | 2,788 | 3,482 |
| Webster County, MO | 2,514 | 7,501 | 2,768 | 4,166 | 4,687 | 5,332 | 4,356 | 4,950 |
| Wright County, MO | 1,197 | 3,565 | 1,453 | 1,942 | 2,073 | 2,720 | 2,415 | 3,278 |
| Adair County, OK | 1,540 | 4,620 | 1,925 | 2,700 | 2,874 | 3,090 | 2,675 | 3,003 |
| Delaware County, OK | 2,155 | 6,952 | 3,007 | 4,008 | 4,465 | 5,762 | 6,298 | 8,747 |
| Haskell County, OK | 840 | 2,379 | 1,015 | 1,440 | 1,477 | 1,654 | 1,662 | 2,382 |
| Latimer County, OK | 701 | 1,953 | 1,129 | 1,240 | 1,201 | 1,470 | 1,391 | 1,949 |
| Le Flore County, OK | 3,177 | 9,023 | 4,434 | 6,128 | 6,095 | 6,882 | 6,485 | 7,838 |
| Ottawa County, OK | 2,199 | 5,681 | 3,183 | 3,563 | 3,709 | 4,178 | 3,977 | 5,539 |
| Sequoyah County, OK | 2,548 | 7,939 | 3,349 | 4,777 | 5,457 | 6,011 | 5,238 | 6,515 |
| Arkansas | 195,357 | 514,607 | 286,851 | 379,638 | 366,541 | 399,904 | 358,749 | 431,722 |
| Kansas | 202,761 | 522,001 | 293,335 | 381,456 | 346,176 | 393,937 | 342,189 | 386,252 |
| Missouri | 383,011 | 1,030,033 | 591,530 | 784,179 | 741,194 | 869,091 | 746,106 | 862,038 |
| Oklahoma | 264,159 | 671,200 | 386,085 | 512,819 | 464,680 | 513,248 | 451,937 | 521,614 |
| United States | 20,052,112 | 53,825,364 | 31,071,264 | 41,711,276 | 40,874,160 | 44,506,268 | 37,645,104 | 41,851,040 |

Total Population by Age Groups, Percent

| Report Area | Age 0-4 | Age 5-17 | Age 18-24 | Age 25-34 | Age 35-44 | Age 45-54 | Age 55-64 | Age 65 |
|---------------------|---------|----------|-----------|-----------|-----------|-----------|-----------|--------|
| Report Area | 6.6% | 17.54% | 10.1% | 12.54% | 12.15% | 13.48% | 12.24% | 15.35% |
| Baxter County, AR | 4.5% | 13.58% | 5.97% | 8.89% | 9.56% | 13.1% | 15.85% | 28.55% |
| Benton County, AR | 7.73% | 19.87% | 8.27% | 14.57% | 14.06% | 13.02% | 10.1% | 12.37% |
| Boone County, AR | 5.87% | 17.06% | 7.71% | 11.49% | 12.31% | 13.92% | 13.2% | 18.45% |
| Carroll County, AR | 5.75% | 16.71% | 7.46% | 10.05% | 10.95% | 14.12% | 15.5% | 19.45% |
| Crawford County, AR | 6.6% | 19.36% | 8.46% | 11.85% | 13.24% | 14.37% | 12.36% | 13.75% |
| Franklin County, AR | 5.95% | 18.12% | 8.27% | 11.52% | 11.89% | 13.57% | 13.37% | 17.31% |
| Johnson County, AR | 7% | 17.41% | 10.25% | 11.62% | 11.66% | 13.46% | 13.86% | 14.75% |

| Report Area | Age 0-4 | Age 5-17 | Age 18-24 | Age 25-34 | Age 35-44 | Age 45-54 | Age 55-64 | Age 65 |
|-----------------------|---------|----------|-----------|-----------|-----------|-----------|-----------|--------|
| Logan County, AR | 6.28% | 17.58% | 8.26% | 9.92% | 11.79% | 14.93% | 13.28% | 17.96% |
| Madison County, AR | 6.37% | 17.78% | 7.98% | 10.73% | 12.32% | 14.7% | 14.11% | 16.02% |
| Polk County, AR | 6.06% | 17.71% | 7.07% | 9.95% | 11.04% | 13.92% | 14.17% | 20.07% |
| Scott County, AR | 5.91% | 18.89% | 8.84% | 10.62% | 11.5% | 14.63% | 12.17% | 17.43% |
| Sebastian County, AR | 7.1% | 17.98% | 9.57% | 13.16% | 12.76% | 14.08% | 12.07% | 13.28% |
| Washington County, AR | 7.48% | 17.76% | 15.04% | 15.58% | 12.88% | 11.7% | 9.63% | 9.94% |
| Yell County, AR | 6.84% | 18.65% | 8.06% | 11.23% | 12.47% | 14.05% | 12.95% | 15.76% |
| Cherokee County, KS | 6.19% | 18.74% | 7.26% | 10.82% | 12.23% | 15.18% | 13.01% | 16.56% |
| Crawford County, KS | 6.09% | 15.87% | 17.23% | 12.97% | 10.73% | 12.03% | 10.92% | 14.16% |
| Labette County, KS | 6.22% | 17.79% | 9.2% | 10.86% | 11.1% | 14.69% | 13.06% | 17.09% |
| Barry County, MO | 6.55% | 17.48% | 7.58% | 10.51% | 10.8% | 14.81% | 13.78% | 18.48% |
| Barton County, MO | 6.51% | 19.22% | 7.06% | 11.33% | 10.85% | 14.45% | 12.85% | 17.73% |
| Benton County, MO | 4.06% | 13.86% | 5.77% | 7.14% | 9.83% | 14.34% | 18.62% | 26.37% |
| Camden County, MO | 5.06% | 13.93% | 6.52% | 9.21% | 10.1% | 14.76% | 17.81% | 22.6% |
| Cedar County, MO | 5.77% | 17.64% | 6.77% | 9.6% | 10.98% | 12.94% | 14.13% | 22.17% |
| Christian County, MO | 7.19% | 19.76% | 7.57% | 13.08% | 14% | 14.07% | 11.47% | 12.87% |
| Dade County, MO | 4.78% | 17.42% | 5.88% | 8.91% | 10.9% | 15.18% | 15.49% | 21.44% |
| Dallas County, MO | 6.4% | 17.89% | 7.32% | 10.39% | 10.98% | 15.81% | 13.73% | 17.49% |
| Douglas County, MO | 5.92% | 16.13% | 7.65% | 9.17% | 10.45% | 14.63% | 15.48% | 20.57% |
| Greene County, MO | 6.19% | 14.95% | 13.91% | 14.17% | 11.77% | 12.97% | 11.65% | 14.37% |
| Hickory County, MO | 4.58% | 13.05% | 5.18% | 6.84% | 9.16% | 13.65% | 17.39% | 30.14% |
| Howell County, MO | 6.72% | 18.27% | 8.22% | 11.63% | 11.51% | 13.41% | 12.78% | 17.46% |
| Jasper County, MO | 7.52% | 18.15% | 10.24% | 13.82% | 12.5% | 13.01% | 11.43% | 13.32% |
| Laclede County, MO | 6.35% | 18.49% | 7.76% | 12.24% | 11.83% | 14.59% | 12.86% | 15.89% |
| Lawrence County, MO | 6.65% | 19.41% | 7.5% | 11.03% | 12.53% | 13.88% | 12.45% | 16.55% |
| McDonald County, MO | 7.47% | 20.16% | 8.23% | 12.05% | 12.96% | 14.3% | 11.9% | 12.93% |
| Newton County, MO | 6.54% | 18.6% | 8.89% | 10.95% | 12.35% | 13.99% | 12.58% | 16.1% |
| Ozark County, MO | 4.82% | 14.24% | 6.18% | 8.42% | 9.66% | 14.98% | 17.25% | 24.45% |
| Polk County, MO | 6.12% | 18.06% | 12.06% | 10.53% | 11.38% | 13.71% | 11.56% | 16.59% |
| Pulaski County, MO | 7.51% | 16.13% | 23% | 17.51% | 11.45% | 10.09% | 7.25% | 7.07% |

| Report Area | Age 0-4 | Age 5-17 | Age 18-24 | Age 25-34 | Age 35-44 | Age 45-54 | Age 55-64 | Age 65 |
|----------------------|---------|----------|-----------|-----------|-----------|-----------|-----------|--------|
| St. Clair County, MO | 4.94% | 14.78% | 6.69% | 8.7% | 10.55% | 14.71% | 15.52% | 24.11% |
| Stone County, MO | 4.31% | 14.17% | 5.86% | 7.96% | 10.22% | 14.7% | 17.75% | 25.01% |
| Taney County, MO | 6.27% | 15.5% | 9.85% | 11.54% | 11.34% | 13.98% | 13.15% | 18.37% |
| Texas County, MO | 6.21% | 15.65% | 8.94% | 11.18% | 11.22% | 14.71% | 13.84% | 18.24% |
| Vernon County, MO | 6.53% | 18.72% | 8.36% | 11.03% | 11.21% | 14.29% | 13.28% | 16.59% |
| Webster County, MO | 6.93% | 20.68% | 7.63% | 11.48% | 12.92% | 14.7% | 12.01% | 13.65% |
| Wright County, MO | 6.42% | 19.12% | 7.79% | 10.42% | 11.12% | 14.59% | 12.95% | 17.58% |
| Adair County, OK | 6.87% | 20.6% | 8.58% | 12.04% | 12.81% | 13.78% | 11.93% | 13.39% |
| Delaware County, OK | 5.21% | 16.79% | 7.26% | 9.68% | 10.79% | 13.92% | 15.21% | 21.13% |
| Haskell County, OK | 6.54% | 18.52% | 7.9% | 11.21% | 11.5% | 12.87% | 12.93% | 18.54% |
| Latimer County, OK | 6.35% | 17.7% | 10.23% | 11.24% | 10.88% | 13.32% | 12.61% | 17.66% |
| Le Flore County, OK | 6.35% | 18.02% | 8.86% | 12.24% | 12.17% | 13.75% | 12.95% | 15.66% |
| Ottawa County, OK | 6.87% | 17.74% | 9.94% | 11.12% | 11.58% | 13.04% | 12.42% | 17.29% |
| Sequoyah County, OK | 6.09% | 18.98% | 8.01% | 11.42% | 13.04% | 14.37% | 12.52% | 15.57% |
| Arkansas | 6.66% | 17.54% | 9.78% | 12.94% | 12.5% | 13.63% | 12.23% | 14.72% |
| Kansas | 7.07% | 18.2% | 10.23% | 13.3% | 12.07% | 13.74% | 11.93% | 13.47% |
| Missouri | 6.38% | 17.15% | 9.85% | 13.05% | 12.34% | 14.47% | 12.42% | 14.35% |
| Oklahoma | 6.98% | 17.73% | 10.2% | 13.55% | 12.27% | 13.56% | 11.94% | 13.78% |
| United States | 6.44% | 17.28% | 9.97% | 13.39% | 13.12% | 14.29% | 12.08% | 13.43% |

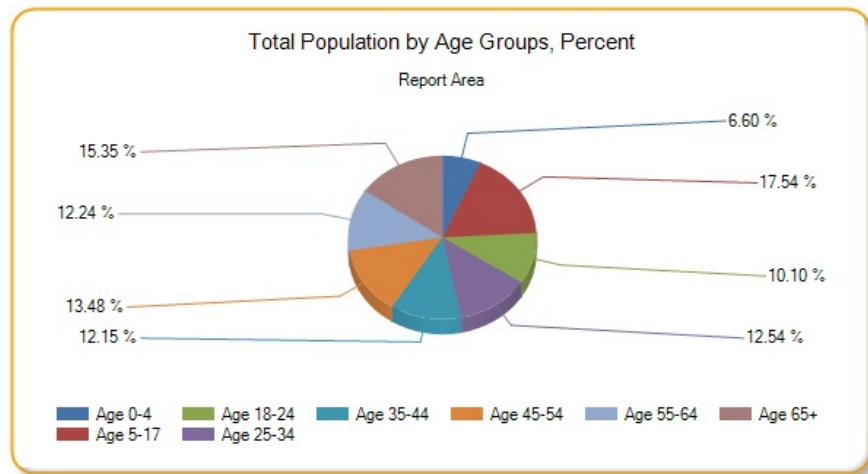

Total Population by Race Alone, Total

| Report Area | White | Black | Asian | Native American / Alaska Native | Native Hawaiian / Pacific Islander | Some Other Race | Multiple Races |
|-------------------|-----------|--------|--------|---------------------------------|------------------------------------|-----------------|----------------|
| Report Area | 2,013,733 | 44,691 | 33,501 | 55,540 | 7,449 | 52,799 | 81,868 |
| Baxter County, AR | 39,951 | 160 | 228 | 225 | 8 | 240 | 469 |
| Benton County, AR | 198,416 | 2,840 | 7,162 | 3,281 | 555 | 8,982 | 6,203 |

| Report Area | White | Black | Asian | Native American / Alaska Native | Native Hawaiian / Pacific Islander | Some Other Race | Multiple Races |
|-----------------------|---------|-------|-------|---------------------------------|------------------------------------|-----------------|----------------|
| Boone County, AR | 35,856 | 101 | 184 | 315 | 0 | 24 | 619 |
| Carroll County, AR | 25,397 | 46 | 148 | 237 | 5 | 1,012 | 686 |
| Crawford County, AR | 56,307 | 849 | 935 | 1,024 | 0 | 697 | 1,984 |
| Franklin County, AR | 17,165 | 188 | 63 | 255 | 0 | 48 | 344 |
| Johnson County, AR | 23,919 | 474 | 194 | 170 | 49 | 327 | 522 |
| Logan County, AR | 20,846 | 412 | 409 | 234 | 0 | 47 | 273 |
| Madison County, AR | 14,933 | 24 | 89 | 86 | 0 | 169 | 370 |
| Polk County, AR | 19,084 | 22 | 41 | 391 | 0 | 488 | 514 |
| Scott County, AR | 9,950 | 16 | 388 | 165 | 0 | 203 | 389 |
| Sebastian County, AR | 104,959 | 7,273 | 5,453 | 1,313 | 115 | 1,647 | 5,776 |
| Washington County, AR | 162,894 | 7,172 | 4,908 | 2,262 | 4,505 | 21,122 | 5,048 |
| Yell County, AR | 18,259 | 457 | 265 | 101 | 0 | 2,698 | 234 |
| Cherokee County, KS | 19,428 | 93 | 82 | 880 | 10 | 16 | 852 |
| Crawford County, KS | 36,194 | 815 | 545 | 283 | 0 | 238 | 1,107 |
| Labette County, KS | 18,836 | 798 | 77 | 255 | 5 | 111 | 1,287 |
| Barry County, MO | 32,492 | 22 | 488 | 125 | 13 | 1,608 | 866 |
| Barton County, MO | 11,686 | 18 | 158 | 118 | 0 | 200 | 198 |
| Benton County, MO | 18,456 | 28 | 23 | 95 | 0 | 63 | 343 |
| Camden County, MO | 42,461 | 190 | 281 | 185 | 0 | 225 | 480 |
| Cedar County, MO | 13,457 | 22 | 112 | 9 | 1 | 6 | 296 |
| Christian County, MO | 75,538 | 460 | 336 | 326 | 0 | 365 | 1,699 |
| Dade County, MO | 7,400 | 33 | 6 | 28 | 0 | 11 | 256 |
| Dallas County, MO | 16,019 | 18 | 6 | 11 | 0 | 141 | 538 |
| Douglas County, MO | 13,441 | 11 | 0 | 59 | 0 | 70 | 66 |
| Greene County, MO | 254,054 | 7,794 | 4,471 | 1,411 | 364 | 2,151 | 7,986 |
| Hickory County, MO | 9,223 | 17 | 16 | 32 | 0 | 8 | 203 |
| Howell County, MO | 38,879 | 111 | 70 | 271 | 0 | 234 | 893 |
| Jasper County, MO | 106,266 | 2,351 | 1,025 | 1,581 | 306 | 1,644 | 3,630 |
| Laclede County, MO | 34,179 | 168 | 173 | 226 | 4 | 34 | 751 |
| Lawrence County, MO | 36,628 | 166 | 196 | 303 | 0 | 659 | 536 |
| McDonald County, MO | 20,469 | 284 | 265 | 502 | 302 | 296 | 774 |
| Newton County, MO | 53,133 | 525 | 838 | 1,479 | 536 | 527 | 1,514 |
| Ozark County, MO | 9,406 | 14 | 0 | 18 | 0 | 18 | 197 |
| Polk County, MO | 29,894 | 223 | 113 | 86 | 0 | 116 | 656 |
| Pulaski County, MO | 40,759 | 6,067 | 1,534 | 608 | 302 | 1,147 | 2,378 |
| St. Clair County, MO | 9,242 | 67 | 19 | 28 | 0 | 52 | 241 |
| Stone County, MO | 29,053 | 28 | 37 | 324 | 0 | 188 | 2,187 |
| Taney County, MO | 49,015 | 395 | 339 | 164 | 0 | 990 | 1,509 |
| Texas County, MO | 24,059 | 696 | 18 | 201 | 0 | 109 | 747 |
| Vernon County, MO | 20,263 | 152 | 132 | 77 | 4 | 31 | 331 |
| Webster County, MO | 34,790 | 430 | 85 | 160 | 7 | 245 | 557 |

| Report Area | White | Black | Asian | Native American / Alaska Native | Native Hawaiian / Pacific Islander | Some Other Race | Multiple Races |
|---------------------|-------------|------------|------------|---------------------------------|------------------------------------|-----------------|----------------|
| Wright County, MO | 17,933 | 97 | 91 | 54 | 0 | 211 | 257 |
| Adair County, OK | 10,174 | 80 | 144 | 8,327 | 3 | 207 | 3,492 |
| Delaware County, OK | 27,745 | 108 | 521 | 9,034 | 22 | 361 | 3,603 |
| Haskell County, OK | 9,507 | 101 | 43 | 1,766 | 4 | 188 | 1,240 |
| Latimer County, OK | 7,648 | 100 | 26 | 1,500 | 0 | 110 | 1,650 |
| Le Flore County, OK | 37,959 | 1,092 | 300 | 4,568 | 56 | 1,654 | 4,433 |
| Ottawa County, OK | 22,261 | 242 | 207 | 5,232 | 273 | 504 | 3,310 |
| Sequoyah County, OK | 27,850 | 841 | 257 | 5,155 | 0 | 357 | 7,374 |
| Arkansas | 2,295,446 | 454,903 | 37,776 | 17,945 | 5,697 | 63,295 | 58,307 |
| Kansas | 2,449,273 | 164,299 | 70,408 | 23,958 | 1,887 | 65,807 | 92,475 |
| Missouri | 4,984,653 | 691,128 | 98,962 | 22,781 | 6,263 | 64,155 | 139,240 |
| Oklahoma | 2,783,609 | 273,421 | 68,161 | 266,509 | 4,283 | 95,783 | 293,976 |
| United States | 230,592,576 | 39,167,008 | 15,231,962 | 2,540,309 | 526,347 | 14,746,054 | 8,732,333 |

Total Population by Race Alone, Percent

| Report Area | White | Black | Asian | Native American / Alaska Native | Native Hawaiian / Pacific Islander | Some Other Race | Multiple Races |
|-----------------------|--------|-------|-------|---------------------------------|------------------------------------|-----------------|----------------|
| Report Area | 87.95% | 1.95% | 1.46% | 2.43% | 0.33% | 2.31% | 3.58% |
| Baxter County, AR | 96.78% | 0.39% | 0.55% | 0.55% | 0.02% | 0.58% | 1.14% |
| Benton County, AR | 87.24% | 1.25% | 3.15% | 1.44% | 0.24% | 3.95% | 2.73% |
| Boone County, AR | 96.65% | 0.27% | 0.5% | 0.85% | 0% | 0.06% | 1.67% |
| Carroll County, AR | 92.25% | 0.17% | 0.54% | 0.86% | 0.02% | 3.68% | 2.49% |
| Crawford County, AR | 91.12% | 1.37% | 1.51% | 1.66% | 0% | 1.13% | 3.21% |
| Franklin County, AR | 95.03% | 1.04% | 0.35% | 1.41% | 0% | 0.27% | 1.9% |
| Johnson County, AR | 93.23% | 1.85% | 0.76% | 0.66% | 0.19% | 1.27% | 2.03% |
| Logan County, AR | 93.81% | 1.85% | 1.84% | 1.05% | 0% | 0.21% | 1.23% |
| Madison County, AR | 95.29% | 0.15% | 0.57% | 0.55% | 0% | 1.08% | 2.36% |
| Polk County, AR | 92.91% | 0.11% | 0.2% | 1.9% | 0% | 2.38% | 2.5% |
| Scott County, AR | 89.55% | 0.14% | 3.49% | 1.49% | 0% | 1.83% | 3.5% |
| Sebastian County, AR | 82.95% | 5.75% | 4.31% | 1.04% | 0.09% | 1.3% | 4.56% |
| Washington County, AR | 78.35% | 3.45% | 2.36% | 1.09% | 2.17% | 10.16% | 2.43% |
| Yell County, AR | 82.94% | 2.08% | 1.2% | 0.46% | 0% | 12.26% | 1.06% |
| Cherokee County, KS | 90.95% | 0.44% | 0.38% | 4.12% | 0.05% | 0.07% | 3.99% |
| Crawford County, KS | 92.37% | 2.08% | 1.39% | 0.72% | 0% | 0.61% | 2.83% |
| Labette County, KS | 88.15% | 3.73% | 0.36% | 1.19% | 0.02% | 0.52% | 6.02% |
| Barry County, MO | 91.23% | 0.06% | 1.37% | 0.35% | 0.04% | 4.52% | 2.43% |
| Barton County, MO | 94.41% | 0.15% | 1.28% | 0.95% | 0% | 1.62% | 1.6% |
| Benton County, MO | 97.1% | 0.15% | 0.12% | 0.5% | 0% | 0.33% | 1.8% |
| Camden County, MO | 96.89% | 0.43% | 0.64% | 0.42% | 0% | 0.51% | 1.1% |
| Cedar County, MO | 96.79% | 0.16% | 0.81% | 0.06% | 0.01% | 0.04% | 2.13% |
| Christian County, MO | 95.95% | 0.58% | 0.43% | 0.41% | 0% | 0.46% | 2.16% |

| Report Area | White | Black | Asian | Native American / Alaska Native | Native Hawaiian / Pacific Islander | Some Other Race | Multiple Races |
|----------------------|--------|--------|-------|---------------------------------|------------------------------------|-----------------|----------------|
| Dade County, MO | 95.68% | 0.43% | 0.08% | 0.36% | 0% | 0.14% | 3.31% |
| Dallas County, MO | 95.73% | 0.11% | 0.04% | 0.07% | 0% | 0.84% | 3.22% |
| Douglas County, MO | 98.49% | 0.08% | 0% | 0.43% | 0% | 0.51% | 0.48% |
| Greene County, MO | 91.31% | 2.8% | 1.61% | 0.51% | 0.13% | 0.77% | 2.87% |
| Hickory County, MO | 97.09% | 0.18% | 0.17% | 0.34% | 0% | 0.08% | 2.14% |
| Howell County, MO | 96.1% | 0.27% | 0.17% | 0.67% | 0% | 0.58% | 2.21% |
| Jasper County, MO | 90.98% | 2.01% | 0.88% | 1.35% | 0.26% | 1.41% | 3.11% |
| Laclede County, MO | 96.18% | 0.47% | 0.49% | 0.64% | 0.01% | 0.1% | 2.11% |
| Lawrence County, MO | 95.17% | 0.43% | 0.51% | 0.79% | 0% | 1.71% | 1.39% |
| McDonald County, MO | 89.42% | 1.24% | 1.16% | 2.19% | 1.32% | 1.29% | 3.38% |
| Newton County, MO | 90.74% | 0.9% | 1.43% | 2.53% | 0.92% | 0.9% | 2.59% |
| Ozark County, MO | 97.44% | 0.15% | 0% | 0.19% | 0% | 0.19% | 2.04% |
| Polk County, MO | 96.16% | 0.72% | 0.36% | 0.28% | 0% | 0.37% | 2.11% |
| Pulaski County, MO | 77.2% | 11.49% | 2.91% | 1.15% | 0.57% | 2.17% | 4.5% |
| St. Clair County, MO | 95.78% | 0.69% | 0.2% | 0.29% | 0% | 0.54% | 2.5% |
| Stone County, MO | 91.31% | 0.09% | 0.12% | 1.02% | 0% | 0.59% | 6.87% |
| Taney County, MO | 93.52% | 0.75% | 0.65% | 0.31% | 0% | 1.89% | 2.88% |
| Texas County, MO | 93.14% | 2.69% | 0.07% | 0.78% | 0% | 0.42% | 2.89% |
| Vernon County, MO | 96.54% | 0.72% | 0.63% | 0.37% | 0.02% | 0.15% | 1.58% |
| Webster County, MO | 95.91% | 1.19% | 0.23% | 0.44% | 0.02% | 0.68% | 1.54% |
| Wright County, MO | 96.19% | 0.52% | 0.49% | 0.29% | 0% | 1.13% | 1.38% |
| Adair County, OK | 45.36% | 0.36% | 0.64% | 37.13% | 0.01% | 0.92% | 15.57% |
| Delaware County, OK | 67.03% | 0.26% | 1.26% | 21.82% | 0.05% | 0.87% | 8.7% |
| Haskell County, OK | 73.99% | 0.79% | 0.33% | 13.74% | 0.03% | 1.46% | 9.65% |
| Latimer County, OK | 69.31% | 0.91% | 0.24% | 13.59% | 0% | 1% | 14.95% |
| Le Flore County, OK | 75.82% | 2.18% | 0.6% | 9.12% | 0.11% | 3.3% | 8.86% |
| Ottawa County, OK | 69.5% | 0.76% | 0.65% | 16.34% | 0.85% | 1.57% | 10.33% |
| Sequoyah County, OK | 66.57% | 2.01% | 0.61% | 12.32% | 0% | 0.85% | 17.63% |
| Arkansas | 78.25% | 15.51% | 1.29% | 0.61% | 0.19% | 2.16% | 1.99% |
| Kansas | 85.4% | 5.73% | 2.45% | 0.84% | 0.07% | 2.29% | 3.22% |
| Missouri | 82.98% | 11.51% | 1.65% | 0.38% | 0.1% | 1.07% | 2.32% |
| Oklahoma | 73.53% | 7.22% | 1.8% | 7.04% | 0.11% | 2.53% | 7.77% |
| United States | 74.02% | 12.57% | 4.89% | 0.82% | 0.17% | 4.73% | 2.8% |

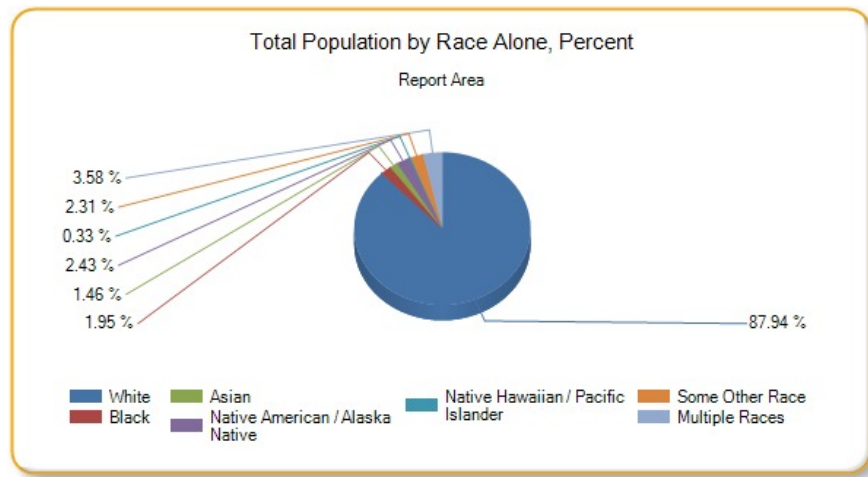

Total Population by Ethnicity Alone

| Report Area | Total Population | Hispanic or Latino Population | Percent Population Hispanic or Latino | Non-Hispanic Population | Percent Population Non-Hispanic |
|-----------------------|------------------|-------------------------------|---------------------------------------|-------------------------|---------------------------------|
| Report Area | 2,289,581 | 161,631 | 7.06% | 2,127,950 | 92.94% |
| Baxter County, AR | 41,281 | 742 | 1.8% | 40,539 | 98.2% |
| Benton County, AR | 227,439 | 35,600 | 15.65% | 191,839 | 84.35% |
| Boone County, AR | 37,099 | 769 | 2.07% | 36,330 | 97.93% |
| Carroll County, AR | 27,531 | 3,725 | 13.53% | 23,806 | 86.47% |
| Crawford County, AR | 61,796 | 3,895 | 6.3% | 57,901 | 93.7% |
| Franklin County, AR | 18,063 | 434 | 2.4% | 17,629 | 97.6% |
| Johnson County, AR | 25,655 | 3,229 | 12.59% | 22,426 | 87.41% |
| Logan County, AR | 22,221 | 538 | 2.42% | 21,683 | 97.58% |
| Madison County, AR | 15,671 | 783 | 5% | 14,888 | 95% |
| Polk County, AR | 20,540 | 1,223 | 5.95% | 19,317 | 94.05% |
| Scott County, AR | 11,111 | 795 | 7.16% | 10,316 | 92.84% |
| Sebastian County, AR | 126,536 | 15,953 | 12.61% | 110,583 | 87.39% |
| Washington County, AR | 207,911 | 32,544 | 15.65% | 175,367 | 84.35% |
| Yell County, AR | 22,014 | 4,208 | 19.12% | 17,806 | 80.88% |
| Cherokee County, KS | 21,361 | 446 | 2.09% | 20,915 | 97.91% |
| Crawford County, KS | 39,182 | 1,851 | 4.72% | 37,331 | 95.28% |
| Labette County, KS | 21,369 | 887 | 4.15% | 20,482 | 95.85% |
| Barry County, MO | 35,614 | 2,822 | 7.92% | 32,792 | 92.08% |
| Barton County, MO | 12,378 | 259 | 2.09% | 12,119 | 97.91% |
| Benton County, MO | 19,008 | 307 | 1.62% | 18,701 | 98.38% |
| Camden County, MO | 43,822 | 1,050 | 2.4% | 42,772 | 97.6% |
| Cedar County, MO | 13,903 | 149 | 1.07% | 13,754 | 98.93% |
| Christian County, MO | 78,724 | 2,042 | 2.59% | 76,682 | 97.41% |
| Dade County, MO | 7,734 | 126 | 1.63% | 7,608 | 98.37% |

| Report Area | Total Population | Hispanic or Latino Population | Percent Population Hispanic or Latino | Non-Hispanic Population | Percent Population Non-Hispanic |
|----------------------|------------------|-------------------------------|---------------------------------------|-------------------------|---------------------------------|
| Dallas County, MO | 16,733 | 280 | 1.67% | 16,453 | 98.33% |
| Douglas County, MO | 13,647 | 123 | 0.9% | 13,524 | 99.1% |
| Greene County, MO | 278,231 | 8,676 | 3.12% | 269,555 | 96.88% |
| Hickory County, MO | 9,499 | 111 | 1.17% | 9,388 | 98.83% |
| Howell County, MO | 40,458 | 717 | 1.77% | 39,741 | 98.23% |
| Jasper County, MO | 116,803 | 8,196 | 7.02% | 108,607 | 92.98% |
| Laclede County, MO | 35,535 | 740 | 2.08% | 34,795 | 97.92% |
| Lawrence County, MO | 38,488 | 2,511 | 6.52% | 35,977 | 93.48% |
| McDonald County, MO | 22,892 | 2,577 | 11.26% | 20,315 | 88.74% |
| Newton County, MO | 58,552 | 2,688 | 4.59% | 55,864 | 95.41% |
| Ozark County, MO | 9,653 | 138 | 1.43% | 9,515 | 98.57% |
| Polk County, MO | 31,088 | 614 | 1.98% | 30,474 | 98.02% |
| Pulaski County, MO | 52,795 | 5,030 | 9.53% | 47,765 | 90.47% |
| St. Clair County, MO | 9,649 | 180 | 1.87% | 9,469 | 98.13% |
| Stone County, MO | 31,817 | 574 | 1.8% | 31,243 | 98.2% |
| Taney County, MO | 52,412 | 2,632 | 5.02% | 49,780 | 94.98% |
| Texas County, MO | 25,830 | 462 | 1.79% | 25,368 | 98.21% |
| Vernon County, MO | 20,990 | 366 | 1.74% | 20,624 | 98.26% |
| Webster County, MO | 36,274 | 627 | 1.73% | 35,647 | 98.27% |
| Wright County, MO | 18,643 | 272 | 1.46% | 18,371 | 98.54% |
| Adair County, OK | 22,427 | 1,249 | 5.57% | 21,178 | 94.43% |
| Delaware County, OK | 41,394 | 1,278 | 3.09% | 40,116 | 96.91% |
| Haskell County, OK | 12,849 | 454 | 3.53% | 12,395 | 96.47% |
| Latimer County, OK | 11,034 | 327 | 2.96% | 10,707 | 97.04% |
| Le Flore County, OK | 50,062 | 3,409 | 6.81% | 46,653 | 93.19% |
| Ottawa County, OK | 32,029 | 1,537 | 4.8% | 30,492 | 95.2% |
| Sequoyah County, OK | 41,834 | 1,486 | 3.55% | 40,348 | 96.45% |
| Arkansas | 2,933,369 | 192,264 | 6.55% | 2,741,105 | 93.45% |
| Kansas | 2,868,107 | 308,122 | 10.74% | 2,559,985 | 89.26% |
| Missouri | 6,007,182 | 219,705 | 3.66% | 5,787,477 | 96.34% |
| Oklahoma | 3,785,742 | 345,139 | 9.12% | 3,440,603 | 90.88% |
| United States | 311,536,608 | 51,786,592 | 16.62% | 259,750,000 | 83.38% |

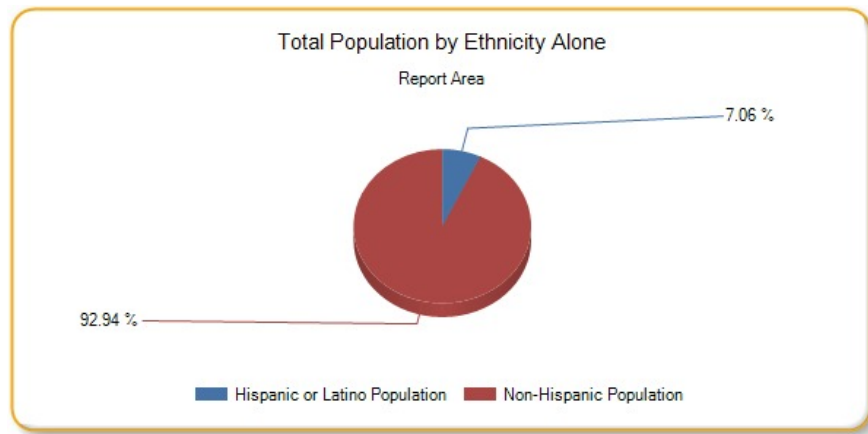

Hispanic Population by Race Alone, Total

| Report Area | White | Black | Asian | Native American / Alaska Native | Native Hawaiian / Pacific Islander | Some Other Race | Multiple Races |
|-----------------------|--------|-------|-------|---------------------------------|------------------------------------|-----------------|----------------|
| Report Area | 99,215 | 1,522 | 266 | 2,431 | 78 | 50,734 | 7,385 |
| Baxter County, AR | 520 | 0 | 0 | 0 | 0 | 200 | 22 |
| Benton County, AR | 25,665 | 102 | 39 | 156 | 0 | 8,537 | 1,101 |
| Boone County, AR | 680 | 1 | 0 | 0 | 0 | 24 | 64 |
| Carroll County, AR | 2,578 | 3 | 0 | 71 | 5 | 1,005 | 63 |
| Crawford County, AR | 2,943 | 38 | 0 | 182 | 0 | 668 | 64 |
| Franklin County, AR | 318 | 40 | 0 | 14 | 0 | 48 | 14 |
| Johnson County, AR | 2,680 | 40 | 0 | 10 | 0 | 323 | 176 |
| Logan County, AR | 410 | 19 | 0 | 10 | 0 | 47 | 52 |
| Madison County, AR | 579 | 0 | 0 | 0 | 0 | 169 | 35 |
| Polk County, AR | 702 | 0 | 0 | 23 | 0 | 486 | 12 |
| Scott County, AR | 520 | 0 | 0 | 81 | 0 | 194 | 0 |
| Sebastian County, AR | 13,402 | 120 | 37 | 75 | 0 | 1,584 | 735 |
| Washington County, AR | 10,410 | 368 | 49 | 221 | 7 | 20,391 | 1,098 |
| Yell County, AR | 1,468 | 16 | 0 | 8 | 0 | 2,677 | 39 |
| Cherokee County, KS | 396 | 8 | 8 | 5 | 4 | 14 | 11 |
| Crawford County, KS | 1,499 | 72 | 7 | 61 | 0 | 209 | 3 |
| Labette County, KS | 581 | 4 | 0 | 30 | 0 | 111 | 161 |
| Barry County, MO | 1,088 | 0 | 0 | 12 | 0 | 1,608 | 114 |
| Barton County, MO | 55 | 0 | 0 | 4 | 0 | 200 | 0 |
| Benton County, MO | 292 | 0 | 0 | 0 | 0 | 0 | 15 |
| Camden County, MO | 805 | 0 | 0 | 1 | 0 | 225 | 19 |
| Cedar County, MO | 141 | 1 | 0 | 0 | 0 | 1 | 6 |
| Christian County, MO | 1,524 | 0 | 0 | 103 | 0 | 354 | 61 |
| Dade County, MO | 86 | 0 | 0 | 3 | 0 | 11 | 26 |
| Dallas County, MO | 171 | 0 | 0 | 0 | 0 | 22 | 87 |
| Douglas County, MO | 71 | 0 | 0 | 0 | 0 | 52 | 0 |
| Greene County, MO | 5,770 | 80 | 37 | 175 | 0 | 1,981 | 633 |
| Hickory County, MO | 103 | 0 | 0 | 0 | 0 | 8 | 0 |

| Report Area | White | Black | Asian | Native American / Alaska Native | Native Hawaiian / Pacific Islander | Some Other Race | Multiple Races |
|----------------------|------------|-----------|---------|---------------------------------|------------------------------------|-----------------|----------------|
| Howell County, MO | 425 | 0 | 0 | 19 | 0 | 220 | 53 |
| Jasper County, MO | 6,056 | 80 | 14 | 10 | 33 | 1,541 | 462 |
| Laclede County, MO | 652 | 0 | 0 | 0 | 0 | 34 | 54 |
| Lawrence County, MO | 1,741 | 0 | 0 | 0 | 0 | 659 | 111 |
| McDonald County, MO | 2,094 | 15 | 0 | 1 | 0 | 275 | 192 |
| Newton County, MO | 1,943 | 26 | 0 | 38 | 0 | 527 | 154 |
| Ozark County, MO | 120 | 0 | 0 | 0 | 0 | 18 | 0 |
| Polk County, MO | 486 | 1 | 0 | 0 | 0 | 104 | 23 |
| Pulaski County, MO | 2,930 | 292 | 67 | 123 | 0 | 1,093 | 525 |
| St. Clair County, MO | 58 | 0 | 0 | 12 | 0 | 52 | 58 |
| Stone County, MO | 304 | 0 | 0 | 0 | 0 | 188 | 82 |
| Taney County, MO | 1,478 | 100 | 0 | 27 | 0 | 990 | 37 |
| Texas County, MO | 309 | 28 | 0 | 4 | 0 | 101 | 20 |
| Vernon County, MO | 336 | 0 | 0 | 0 | 0 | 11 | 19 |
| Webster County, MO | 319 | 1 | 0 | 29 | 0 | 244 | 34 |
| Wright County, MO | 53 | 2 | 0 | 6 | 0 | 208 | 3 |
| Adair County, OK | 721 | 0 | 0 | 225 | 0 | 194 | 109 |
| Delaware County, OK | 594 | 0 | 8 | 203 | 0 | 358 | 115 |
| Haskell County, OK | 149 | 0 | 0 | 19 | 0 | 188 | 98 |
| Latimer County, OK | 75 | 0 | 0 | 115 | 0 | 110 | 27 |
| Le Flore County, OK | 1,470 | 1 | 0 | 85 | 29 | 1,644 | 180 |
| Ottawa County, OK | 795 | 10 | 0 | 80 | 0 | 475 | 177 |
| Sequoyah County, OK | 650 | 54 | 0 | 190 | 0 | 351 | 241 |
| Arkansas | 119,389 | 2,804 | 316 | 1,563 | 44 | 60,643 | 7,505 |
| Kansas | 218,569 | 3,870 | 426 | 4,033 | 93 | 63,552 | 17,579 |
| Missouri | 136,725 | 5,220 | 902 | 2,316 | 90 | 56,952 | 17,500 |
| Oklahoma | 201,274 | 3,704 | 1,441 | 10,580 | 75 | 92,929 | 35,136 |
| United States | 33,542,160 | 1,073,012 | 170,551 | 478,557 | 37,701 | 14,139,698 | 2,344,911 |

Hispanic Population by Race Alone, Percent

| Report Area | White | Black | Asian | Native American / Alaska Native | Native Hawaiian / Pacific Islander | Some Other Race | Multiple Races |
|---------------------|--------|-------|-------|---------------------------------|------------------------------------|-----------------|----------------|
| Report Area | 61.38% | 0.94% | 0.16% | 1.5% | 0.05% | 31.39% | 4.57% |
| Baxter County, AR | 70.08% | 0% | 0% | 0% | 0% | 26.95% | 2.96% |
| Benton County, AR | 72.09% | 0.29% | 0.11% | 0.44% | 0% | 23.98% | 3.09% |
| Boone County, AR | 88.43% | 0.13% | 0% | 0% | 0% | 3.12% | 8.32% |
| Carroll County, AR | 69.21% | 0.08% | 0% | 1.91% | 0.13% | 26.98% | 1.69% |
| Crawford County, AR | 75.56% | 0.98% | 0% | 4.67% | 0% | 17.15% | 1.64% |
| Franklin County, AR | 73.27% | 9.22% | 0% | 3.23% | 0% | 11.06% | 3.23% |
| Johnson County, AR | 83% | 1.24% | 0% | 0.31% | 0% | 10% | 5.45% |
| Logan County, AR | 76.21% | 3.53% | 0% | 1.86% | 0% | 8.74% | 9.67% |

| Report Area | White | Black | Asian | Native American / Alaska Native | Native Hawaiian / Pacific Islander | Some Other Race | Multiple Races |
|-----------------------|--------|-------|-------|---------------------------------|------------------------------------|-----------------|----------------|
| Madison County, AR | 73.95% | 0% | 0% | 0% | 0% | 21.58% | 4.47% |
| Polk County, AR | 57.4% | 0% | 0% | 1.88% | 0% | 39.74% | 0.98% |
| Scott County, AR | 65.41% | 0% | 0% | 10.19% | 0% | 24.4% | 0% |
| Sebastian County, AR | 84.01% | 0.75% | 0.23% | 0.47% | 0% | 9.93% | 4.61% |
| Washington County, AR | 31.99% | 1.13% | 0.15% | 0.68% | 0.02% | 62.66% | 3.37% |
| Yell County, AR | 34.89% | 0.38% | 0% | 0.19% | 0% | 63.62% | 0.93% |
| Cherokee County, KS | 88.79% | 1.79% | 1.79% | 1.12% | 0.9% | 3.14% | 2.47% |
| Crawford County, KS | 80.98% | 3.89% | 0.38% | 3.3% | 0% | 11.29% | 0.16% |
| Labette County, KS | 65.5% | 0.45% | 0% | 3.38% | 0% | 12.51% | 18.15% |
| Barry County, MO | 38.55% | 0% | 0% | 0.43% | 0% | 56.98% | 4.04% |
| Barton County, MO | 21.24% | 0% | 0% | 1.54% | 0% | 77.22% | 0% |
| Benton County, MO | 95.11% | 0% | 0% | 0% | 0% | 0% | 4.89% |
| Camden County, MO | 76.67% | 0% | 0% | 0.1% | 0% | 21.43% | 1.81% |
| Cedar County, MO | 94.63% | 0.67% | 0% | 0% | 0% | 0.67% | 4.03% |
| Christian County, MO | 74.63% | 0% | 0% | 5.04% | 0% | 17.34% | 2.99% |
| Dade County, MO | 68.25% | 0% | 0% | 2.38% | 0% | 8.73% | 20.63% |
| Dallas County, MO | 61.07% | 0% | 0% | 0% | 0% | 7.86% | 31.07% |
| Douglas County, MO | 57.72% | 0% | 0% | 0% | 0% | 42.28% | 0% |
| Greene County, MO | 66.51% | 0.92% | 0.43% | 2.02% | 0% | 22.83% | 7.3% |
| Hickory County, MO | 92.79% | 0% | 0% | 0% | 0% | 7.21% | 0% |
| Howell County, MO | 59.27% | 0% | 0% | 2.65% | 0% | 30.68% | 7.39% |
| Jasper County, MO | 73.89% | 0.98% | 0.17% | 0.12% | 0.4% | 18.8% | 5.64% |
| Laclede County, MO | 88.11% | 0% | 0% | 0% | 0% | 4.59% | 7.3% |
| Lawrence County, MO | 69.33% | 0% | 0% | 0% | 0% | 26.24% | 4.42% |
| McDonald County, MO | 81.26% | 0.58% | 0% | 0.04% | 0% | 10.67% | 7.45% |
| Newton County, MO | 72.28% | 0.97% | 0% | 1.41% | 0% | 19.61% | 5.73% |
| Ozark County, MO | 86.96% | 0% | 0% | 0% | 0% | 13.04% | 0% |
| Polk County, MO | 79.15% | 0.16% | 0% | 0% | 0% | 16.94% | 3.75% |
| Pulaski County, MO | 58.25% | 5.81% | 1.33% | 2.45% | 0% | 21.73% | 10.44% |
| St. Clair County, MO | 32.22% | 0% | 0% | 6.67% | 0% | 28.89% | 32.22% |
| Stone County, MO | 52.96% | 0% | 0% | 0% | 0% | 32.75% | 14.29% |
| Taney County, MO | 56.16% | 3.8% | 0% | 1.03% | 0% | 37.61% | 1.41% |
| Texas County, MO | 66.88% | 6.06% | 0% | 0.87% | 0% | 21.86% | 4.33% |
| Vernon County, MO | 91.8% | 0% | 0% | 0% | 0% | 3.01% | 5.19% |
| Webster County, MO | 50.88% | 0.16% | 0% | 4.63% | 0% | 38.92% | 5.42% |
| Wright County, MO | 19.49% | 0.74% | 0% | 2.21% | 0% | 76.47% | 1.1% |
| Adair County, OK | 57.73% | 0% | 0% | 18.01% | 0% | 15.53% | 8.73% |
| Delaware County, OK | 46.48% | 0% | 0.63% | 15.88% | 0% | 28.01% | 9% |
| Haskell County, OK | 32.82% | 0% | 0% | 4.19% | 0% | 41.41% | 21.59% |
| Latimer County, OK | 22.94% | 0% | 0% | 35.17% | 0% | 33.64% | 8.26% |
| Le Flore County, OK | 43.12% | 0.03% | 0% | 2.49% | 0.85% | 48.23% | 5.28% |

| Report Area | White | Black | Asian | Native American / Alaska Native | Native Hawaiian / Pacific Islander | Some Other Race | Multiple Races |
|---------------------|--------|-------|-------|---------------------------------|------------------------------------|-----------------|----------------|
| Ottawa County, OK | 51.72% | 0.65% | 0% | 5.2% | 0% | 30.9% | 11.52% |
| Sequoyah County, OK | 43.74% | 3.63% | 0% | 12.79% | 0% | 23.62% | 16.22% |
| Arkansas | 62.1% | 1.46% | 0.16% | 0.81% | 0.02% | 31.54% | 3.9% |
| Kansas | 70.94% | 1.26% | 0.14% | 1.31% | 0.03% | 20.63% | 5.71% |
| Missouri | 62.23% | 2.38% | 0.41% | 1.05% | 0.04% | 25.92% | 7.97% |
| Oklahoma | 58.32% | 1.07% | 0.42% | 3.07% | 0.02% | 26.93% | 10.18% |
| United States | 64.77% | 2.07% | 0.33% | 0.92% | 0.07% | 27.3% | 4.53% |

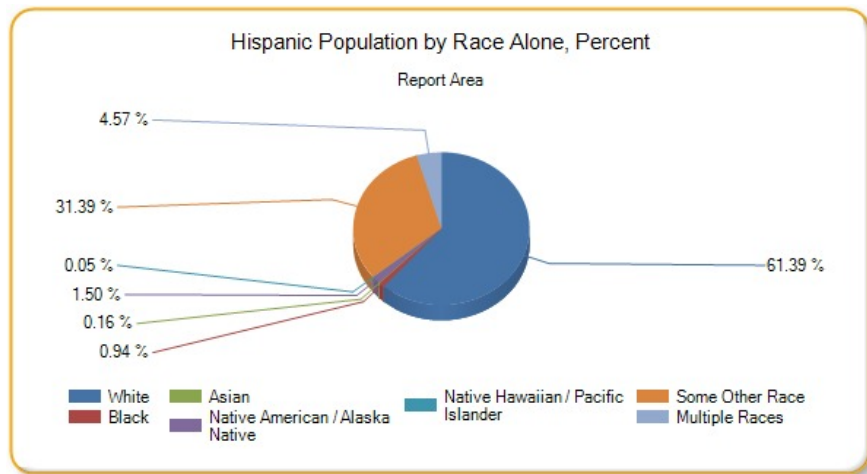

Non-Hispanic Population by Race Alone, Total

| Report Area | White | Black | Asian | Native American / Alaska Native | Native Hawaiian / Pacific Islander | Some Other Race | Multiple Races |
|-----------------------|-----------|--------|--------|---------------------------------|------------------------------------|-----------------|----------------|
| Report Area | 1,914,518 | 43,169 | 33,235 | 53,109 | 7,371 | 2,065 | 74,483 |
| Baxter County, AR | 39,431 | 160 | 228 | 225 | 8 | 40 | 447 |
| Benton County, AR | 172,751 | 2,738 | 7,123 | 3,125 | 555 | 445 | 5,102 |
| Boone County, AR | 35,176 | 100 | 184 | 315 | 0 | 0 | 555 |
| Carroll County, AR | 22,819 | 43 | 148 | 166 | 0 | 7 | 623 |
| Crawford County, AR | 53,364 | 811 | 935 | 842 | 0 | 29 | 1,920 |
| Franklin County, AR | 16,847 | 148 | 63 | 241 | 0 | 0 | 330 |
| Johnson County, AR | 21,239 | 434 | 194 | 160 | 49 | 4 | 346 |
| Logan County, AR | 20,436 | 393 | 409 | 224 | 0 | 0 | 221 |
| Madison County, AR | 14,354 | 24 | 89 | 86 | 0 | 0 | 335 |
| Polk County, AR | 18,382 | 22 | 41 | 368 | 0 | 2 | 502 |
| Scott County, AR | 9,430 | 16 | 388 | 84 | 0 | 9 | 389 |
| Sebastian County, AR | 91,557 | 7,153 | 5,416 | 1,238 | 115 | 63 | 5,041 |
| Washington County, AR | 152,484 | 6,804 | 4,859 | 2,041 | 4,498 | 731 | 3,950 |
| Yell County, AR | 16,791 | 441 | 265 | 93 | 0 | 21 | 195 |
| Cherokee County, KS | 19,032 | 85 | 74 | 875 | 6 | 2 | 841 |
| Crawford County, KS | 34,695 | 743 | 538 | 222 | 0 | 29 | 1,104 |
| Labette County, KS | 18,255 | 794 | 77 | 225 | 5 | 0 | 1,126 |
| Barry County, MO | 31,404 | 22 | 488 | 113 | 13 | 0 | 752 |

| Report Area | White | Black | Asian | Native American / Alaska Native | Native Hawaiian / Pacific Islander | Some Other Race | Multiple Races |
|----------------------|-------------|------------|------------|---------------------------------|------------------------------------|-----------------|----------------|
| Barton County, MO | 11,631 | 18 | 158 | 114 | 0 | 0 | 198 |
| Benton County, MO | 18,164 | 28 | 23 | 95 | 0 | 63 | 328 |
| Camden County, MO | 41,656 | 190 | 281 | 184 | 0 | 0 | 461 |
| Cedar County, MO | 13,316 | 21 | 112 | 9 | 1 | 5 | 290 |
| Christian County, MO | 74,014 | 460 | 336 | 223 | 0 | 11 | 1,638 |
| Dade County, MO | 7,314 | 33 | 6 | 25 | 0 | 0 | 230 |
| Dallas County, MO | 15,848 | 18 | 6 | 11 | 0 | 119 | 451 |
| Douglas County, MO | 13,370 | 11 | 0 | 59 | 0 | 18 | 66 |
| Greene County, MO | 248,284 | 7,714 | 4,434 | 1,236 | 364 | 170 | 7,353 |
| Hickory County, MO | 9,120 | 17 | 16 | 32 | 0 | 0 | 203 |
| Howell County, MO | 38,454 | 111 | 70 | 252 | 0 | 14 | 840 |
| Jasper County, MO | 100,210 | 2,271 | 1,011 | 1,571 | 273 | 103 | 3,168 |
| Laclede County, MO | 33,527 | 168 | 173 | 226 | 4 | 0 | 697 |
| Lawrence County, MO | 34,887 | 166 | 196 | 303 | 0 | 0 | 425 |
| McDonald County, MO | 18,375 | 269 | 265 | 501 | 302 | 21 | 582 |
| Newton County, MO | 51,190 | 499 | 838 | 1,441 | 536 | 0 | 1,360 |
| Ozark County, MO | 9,286 | 14 | 0 | 18 | 0 | 0 | 197 |
| Polk County, MO | 29,408 | 222 | 113 | 86 | 0 | 12 | 633 |
| Pulaski County, MO | 37,829 | 5,775 | 1,467 | 485 | 302 | 54 | 1,853 |
| St. Clair County, MO | 9,184 | 67 | 19 | 16 | 0 | 0 | 183 |
| Stone County, MO | 28,749 | 28 | 37 | 324 | 0 | 0 | 2,105 |
| Taney County, MO | 47,537 | 295 | 339 | 137 | 0 | 0 | 1,472 |
| Texas County, MO | 23,750 | 668 | 18 | 197 | 0 | 8 | 727 |
| Vernon County, MO | 19,927 | 152 | 132 | 77 | 4 | 20 | 312 |
| Webster County, MO | 34,471 | 429 | 85 | 131 | 7 | 1 | 523 |
| Wright County, MO | 17,880 | 95 | 91 | 48 | 0 | 3 | 254 |
| Adair County, OK | 9,453 | 80 | 144 | 8,102 | 3 | 13 | 3,383 |
| Delaware County, OK | 27,151 | 108 | 513 | 8,831 | 22 | 3 | 3,488 |
| Haskell County, OK | 9,358 | 101 | 43 | 1,747 | 4 | 0 | 1,142 |
| Latimer County, OK | 7,573 | 100 | 26 | 1,385 | 0 | 0 | 1,623 |
| Le Flore County, OK | 36,489 | 1,091 | 300 | 4,483 | 27 | 10 | 4,253 |
| Ottawa County, OK | 21,466 | 232 | 207 | 5,152 | 273 | 29 | 3,133 |
| Sequoyah County, OK | 27,200 | 787 | 257 | 4,965 | 0 | 6 | 7,133 |
| Arkansas | 2,176,057 | 452,099 | 37,460 | 16,382 | 5,653 | 2,652 | 50,802 |
| Kansas | 2,230,704 | 160,429 | 69,982 | 19,925 | 1,794 | 2,255 | 74,896 |
| Missouri | 4,847,928 | 685,908 | 98,060 | 20,465 | 6,173 | 7,203 | 121,740 |
| Oklahoma | 2,582,335 | 269,717 | 66,720 | 255,929 | 4,208 | 2,854 | 258,840 |
| United States | 197,050,416 | 38,094,000 | 15,061,411 | 2,061,752 | 488,646 | 606,356 | 6,387,422 |

Non-Hispanic Population by Race Alone, Percent

| Report Area | White | Black | Asian | Native American / Alaska Native | Native Hawaiian / Pacific Islander | Some Other Race | Multiple Races |
|-----------------------|--------|--------|-------|---------------------------------|------------------------------------|-----------------|----------------|
| Report Area | 89.97% | 2.03% | 1.56% | 2.5% | 0.35% | 0.1% | 3.5% |
| Baxter County, AR | 97.27% | 0.39% | 0.56% | 0.56% | 0.02% | 0.1% | 1.1% |
| Benton County, AR | 90.05% | 1.43% | 3.71% | 1.63% | 0.29% | 0.23% | 2.66% |
| Boone County, AR | 96.82% | 0.28% | 0.51% | 0.87% | 0% | 0% | 1.53% |
| Carroll County, AR | 95.85% | 0.18% | 0.62% | 0.7% | 0% | 0.03% | 2.62% |
| Crawford County, AR | 92.16% | 1.4% | 1.61% | 1.45% | 0% | 0.05% | 3.32% |
| Franklin County, AR | 95.56% | 0.84% | 0.36% | 1.37% | 0% | 0% | 1.87% |
| Johnson County, AR | 94.71% | 1.94% | 0.87% | 0.71% | 0.22% | 0.02% | 1.54% |
| Logan County, AR | 94.25% | 1.81% | 1.89% | 1.03% | 0% | 0% | 1.02% |
| Madison County, AR | 96.41% | 0.16% | 0.6% | 0.58% | 0% | 0% | 2.25% |
| Polk County, AR | 95.16% | 0.11% | 0.21% | 1.91% | 0% | 0.01% | 2.6% |
| Scott County, AR | 91.41% | 0.16% | 3.76% | 0.81% | 0% | 0.09% | 3.77% |
| Sebastian County, AR | 82.79% | 6.47% | 4.9% | 1.12% | 0.1% | 0.06% | 4.56% |
| Washington County, AR | 86.95% | 3.88% | 2.77% | 1.16% | 2.56% | 0.42% | 2.25% |
| Yell County, AR | 94.3% | 2.48% | 1.49% | 0.52% | 0% | 0.12% | 1.1% |
| Cherokee County, KS | 91% | 0.41% | 0.35% | 4.18% | 0.03% | 0.01% | 4.02% |
| Crawford County, KS | 92.94% | 1.99% | 1.44% | 0.59% | 0% | 0.08% | 2.96% |
| Labette County, KS | 89.13% | 3.88% | 0.38% | 1.1% | 0.02% | 0% | 5.5% |
| Barry County, MO | 95.77% | 0.07% | 1.49% | 0.34% | 0.04% | 0% | 2.29% |
| Barton County, MO | 95.97% | 0.15% | 1.3% | 0.94% | 0% | 0% | 1.63% |
| Benton County, MO | 97.13% | 0.15% | 0.12% | 0.51% | 0% | 0.34% | 1.75% |
| Camden County, MO | 97.39% | 0.44% | 0.66% | 0.43% | 0% | 0% | 1.08% |
| Cedar County, MO | 96.82% | 0.15% | 0.81% | 0.07% | 0.01% | 0.04% | 2.11% |
| Christian County, MO | 96.52% | 0.6% | 0.44% | 0.29% | 0% | 0.01% | 2.14% |
| Dade County, MO | 96.14% | 0.43% | 0.08% | 0.33% | 0% | 0% | 3.02% |
| Dallas County, MO | 96.32% | 0.11% | 0.04% | 0.07% | 0% | 0.72% | 2.74% |
| Douglas County, MO | 98.86% | 0.08% | 0% | 0.44% | 0% | 0.13% | 0.49% |
| Greene County, MO | 92.11% | 2.86% | 1.64% | 0.46% | 0.14% | 0.06% | 2.73% |
| Hickory County, MO | 97.15% | 0.18% | 0.17% | 0.34% | 0% | 0% | 2.16% |
| Howell County, MO | 96.76% | 0.28% | 0.18% | 0.63% | 0% | 0.04% | 2.11% |
| Jasper County, MO | 92.27% | 2.09% | 0.93% | 1.45% | 0.25% | 0.09% | 2.92% |
| Laclede County, MO | 96.36% | 0.48% | 0.5% | 0.65% | 0.01% | 0% | 2% |
| Lawrence County, MO | 96.97% | 0.46% | 0.54% | 0.84% | 0% | 0% | 1.18% |
| McDonald County, MO | 90.45% | 1.32% | 1.3% | 2.47% | 1.49% | 0.1% | 2.86% |
| Newton County, MO | 91.63% | 0.89% | 1.5% | 2.58% | 0.96% | 0% | 2.43% |
| Ozark County, MO | 97.59% | 0.15% | 0% | 0.19% | 0% | 0% | 2.07% |
| Polk County, MO | 96.5% | 0.73% | 0.37% | 0.28% | 0% | 0.04% | 2.08% |
| Pulaski County, MO | 79.2% | 12.09% | 3.07% | 1.02% | 0.63% | 0.11% | 3.88% |
| St. Clair County, MO | 96.99% | 0.71% | 0.2% | 0.17% | 0% | 0% | 1.93% |
| Stone County, MO | 92.02% | 0.09% | 0.12% | 1.04% | 0% | 0% | 6.74% |
| Taney County, MO | 95.49% | 0.59% | 0.68% | 0.28% | 0% | 0% | 2.96% |

| Report Area | White | Black | Asian | Native American / Alaska Native | Native Hawaiian / Pacific Islander | Some Other Race | Multiple Races |
|---------------------|--------|--------|-------|---------------------------------|------------------------------------|-----------------|----------------|
| Texas County, MO | 93.62% | 2.63% | 0.07% | 0.78% | 0% | 0.03% | 2.87% |
| Vernon County, MO | 96.62% | 0.74% | 0.64% | 0.37% | 0.02% | 0.1% | 1.51% |
| Webster County, MO | 96.7% | 1.2% | 0.24% | 0.37% | 0.02% | 0% | 1.47% |
| Wright County, MO | 97.33% | 0.52% | 0.5% | 0.26% | 0% | 0.02% | 1.38% |
| Adair County, OK | 44.64% | 0.38% | 0.68% | 38.26% | 0.01% | 0.06% | 15.97% |
| Delaware County, OK | 67.68% | 0.27% | 1.28% | 22.01% | 0.05% | 0.01% | 8.69% |
| Haskell County, OK | 75.5% | 0.81% | 0.35% | 14.09% | 0.03% | 0% | 9.21% |
| Latimer County, OK | 70.73% | 0.93% | 0.24% | 12.94% | 0% | 0% | 15.16% |
| Le Flore County, OK | 78.21% | 2.34% | 0.64% | 9.61% | 0.06% | 0.02% | 9.12% |
| Ottawa County, OK | 70.4% | 0.76% | 0.68% | 16.9% | 0.9% | 0.1% | 10.27% |
| Sequoyah County, OK | 67.41% | 1.95% | 0.64% | 12.31% | 0% | 0.01% | 17.68% |
| Arkansas | 79.39% | 16.49% | 1.37% | 0.6% | 0.21% | 0.1% | 1.85% |
| Kansas | 87.14% | 6.27% | 2.73% | 0.78% | 0.07% | 0.09% | 2.93% |
| Missouri | 83.77% | 11.85% | 1.69% | 0.35% | 0.11% | 0.12% | 2.1% |
| Oklahoma | 75.05% | 7.84% | 1.94% | 7.44% | 0.12% | 0.08% | 7.52% |
| United States | 75.86% | 14.67% | 5.8% | 0.79% | 0.19% | 0.23% | 2.46% |

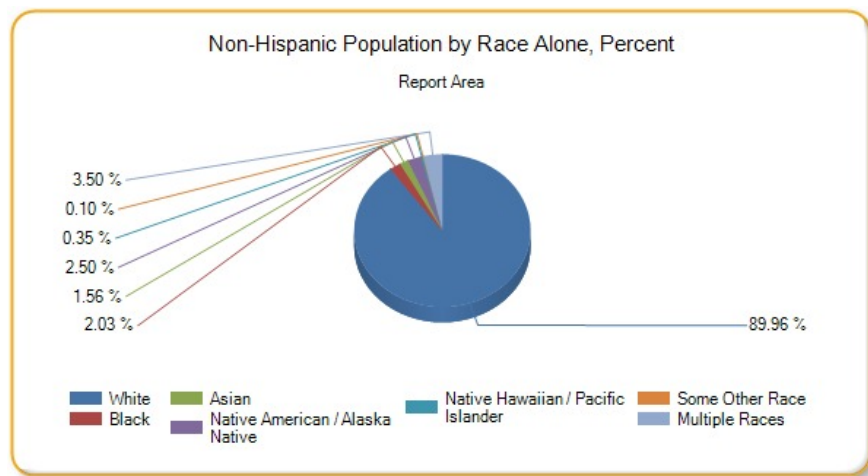

Change in Total Population

According to the U.S. Census Bureau Decennial Census, between 2000 and 2010 the population in the report area grew by 298,388 persons, a change of 15.08%. A significant positive or negative shift in total population over time impacts healthcare providers and the utilization of community resources.

| Report Area | Total Population, 2000 Census | Total Population, 2010 Census | Total Population Change, 2000-2010 | Percent Population Change, 2000-2010 |
|---------------------|-------------------------------|-------------------------------|------------------------------------|--------------------------------------|
| Report Area | 1,978,257 | 2,276,645 | 298,388 | 15.08% |
| Baxter County, AR | 38,386 | 41,513 | 3,127 | 8.15% |
| Benton County, AR | 153,327 | 221,339 | 68,012 | 44.36% |
| Boone County, AR | 33,948 | 36,903 | 2,955 | 8.7% |
| Carroll County, AR | 25,357 | 27,446 | 2,089 | 8.24% |
| Crawford County, AR | 53,247 | 61,948 | 8,701 | 16.34% |
| Franklin County, AR | 17,771 | 18,125 | 354 | 1.99% |
| Johnson County, AR | 22,781 | 25,540 | 2,759 | 12.11% |
| Logan County, AR | 22,486 | 22,353 | -133 | -0.59% |

| Report Area | Total Population, 2000 Census | Total Population, 2010 Census | Total Population Change, 2000-2010 | Percent Population Change, 2000-2010 |
|-----------------------|----------------------------------|----------------------------------|---------------------------------------|---|
| Madison County, AR | 14,243 | 15,717 | 1,474 | 10.35% |
| Polk County, AR | 20,229 | 20,662 | 433 | 2.14% |
| Scott County, AR | 10,996 | 11,233 | 237 | 2.16% |
| Sebastian County, AR | 115,071 | 125,744 | 10,673 | 9.28% |
| Washington County, AR | 157,794 | 203,065 | 45,271 | 28.69% |
| Yell County, AR | 21,139 | 22,185 | 1,046 | 4.95% |
| Cherokee County, KS | 22,605 | 21,603 | -1,002 | -4.43% |
| Crawford County, KS | 38,242 | 39,134 | 892 | 2.33% |
| Labette County, KS | 22,835 | 21,607 | -1,228 | -5.38% |
| Barry County, MO | 34,010 | 35,597 | 1,587 | 4.67% |
| Barton County, MO | 12,541 | 12,402 | -139 | -1.11% |
| Benton County, MO | 17,180 | 19,056 | 1,876 | 10.92% |
| Camden County, MO | 37,051 | 44,002 | 6,951 | 18.76% |
| Cedar County, MO | 13,733 | 13,982 | 249 | 1.81% |
| Christian County, MO | 54,285 | 77,422 | 23,137 | 42.62% |
| Dade County, MO | 7,923 | 7,883 | -40 | -0.5% |
| Dallas County, MO | 15,661 | 16,777 | 1,116 | 7.13% |
| Douglas County, MO | 13,084 | 13,684 | 600 | 4.59% |
| Greene County, MO | 240,391 | 275,174 | 34,783 | 14.47% |
| Hickory County, MO | 8,940 | 9,627 | 687 | 7.68% |
| Howell County, MO | 37,238 | 40,400 | 3,162 | 8.49% |
| Jasper County, MO | 104,686 | 117,404 | 12,718 | 12.15% |
| Laclede County, MO | 32,513 | 35,571 | 3,058 | 9.41% |
| Lawrence County, MO | 35,204 | 38,634 | 3,430 | 9.74% |
| McDonald County, MO | 21,681 | 23,083 | 1,402 | 6.47% |
| Newton County, MO | 52,639 | 58,114 | 5,475 | 10.4% |
| Ozark County, MO | 9,542 | 9,723 | 181 | 1.9% |
| Polk County, MO | 26,992 | 31,137 | 4,145 | 15.36% |
| Pulaski County, MO | 41,165 | 52,274 | 11,109 | 26.99% |
| St. Clair County, MO | 9,652 | 9,805 | 153 | 1.59% |
| Stone County, MO | 28,658 | 32,202 | 3,544 | 12.37% |
| Taney County, MO | 39,703 | 51,675 | 11,972 | 30.15% |
| Texas County, MO | 23,003 | 26,008 | 3,005 | 13.06% |
| Vernon County, MO | 20,454 | 21,159 | 705 | 3.45% |
| Webster County, MO | 31,045 | 36,202 | 5,157 | 16.61% |
| Wright County, MO | 17,955 | 18,815 | 860 | 4.79% |
| Adair County, OK | 21,038 | 22,683 | 1,645 | 7.82% |
| Delaware County, OK | 37,077 | 41,487 | 4,410 | 11.89% |
| Haskell County, OK | 11,792 | 12,769 | 977 | 8.29% |
| Latimer County, OK | 10,692 | 11,154 | 462 | 4.32% |
| Le Flore County, OK | 48,109 | 50,384 | 2,275 | 4.73% |
| Ottawa County, OK | 33,191 | 31,848 | -1,343 | -4.05% |

| Report Area | Total Population, 2000 Census | Total Population, 2010 Census | Total Population Change, 2000-2010 | Percent Population Change, 2000-2010 |
|---------------------|-------------------------------|-------------------------------|------------------------------------|--------------------------------------|
| Sequoyah County, OK | 38,972 | 42,391 | 3,419 | 8.77% |
| Arkansas | 2,673,401 | 2,915,918 | 242,517 | 9.07% |
| Kansas | 2,688,418 | 2,853,118 | 164,700 | 6.13% |
| Missouri | 5,595,213 | 5,988,927 | 393,714 | 7.04% |
| Oklahoma | 3,450,647 | 3,751,351 | 300,704 | 8.71% |
| United States | 280,421,907 | 307,745,539 | 27,323,632 | 9.74% |

Data Source: US Census Bureau, [Decennial Census](#), 2000 - 2010. Source geography: Tract

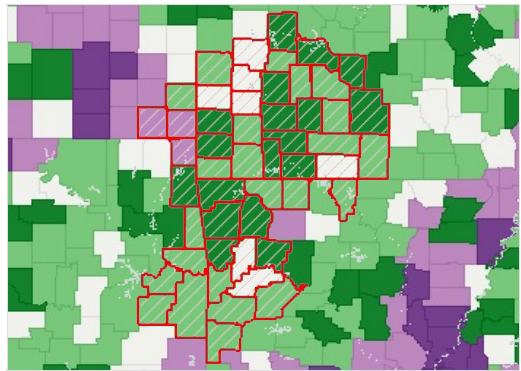

Population Change, Percent by County, US Census 2000 - 2010

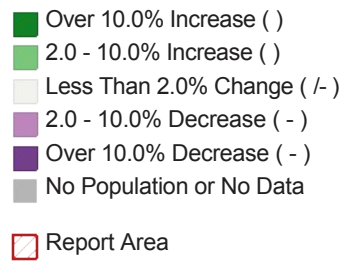

Population Change (2000-2010) by Gender

| Report Area | Male Population Change, Total | Male Population Change, Percent | Female Population Change, Total | Female Population Change, Percent |
|-----------------------|-------------------------------|---------------------------------|---------------------------------|-----------------------------------|
| Report Area | 154,033 | 15.84% | 144,355 | 14.36% |
| Baxter County, AR | 1,599 | 8.68% | 1,528 | 7.65% |
| Benton County, AR | 33,483 | 44.27% | 34,529 | 44.45% |
| Boone County, AR | 1,695 | 10.35% | 1,260 | 7.17% |
| Carroll County, AR | 1,020 | 8.15% | 1,069 | 8.32% |
| Crawford County, AR | 4,256 | 16.17% | 4,445 | 16.5% |
| Franklin County, AR | 182 | 2.07% | 172 | 1.92% |
| Johnson County, AR | 1,327 | 11.71% | 1,432 | 12.51% |
| Logan County, AR | 44 | 0.39% | -177 | -1.56% |
| Madison County, AR | 769 | 10.81% | 705 | 9.89% |
| Polk County, AR | 205 | 2.06% | 228 | 2.22% |
| Scott County, AR | 112 | 2.02% | 125 | 2.3% |
| Sebastian County, AR | 5,493 | 9.78% | 5,180 | 8.79% |
| Washington County, AR | 22,430 | 28.37% | 22,841 | 29.01% |
| Yell County, AR | 525 | 4.98% | 521 | 4.92% |
| Cherokee County, KS | -223 | -2.03% | -779 | -6.69% |
| Crawford County, KS | 787 | 4.22% | 105 | 0.54% |
| Labette County, KS | -467 | -4.18% | -761 | -6.52% |
| Barry County, MO | 807 | 4.79% | 780 | 4.55% |
| Barton County, MO | -30 | -0.49% | -109 | -1.7% |
| Benton County, MO | 1,032 | 12.12% | 844 | 9.74% |
| Camden County, MO | 3,347 | 18.07% | 3,604 | 19.45% |
| Cedar County, MO | 154 | 2.29% | 95 | 1.36% |

| Report Area | Male Population Change, Total | Male Population Change, Percent | Female Population Change, Total | Female Population Change, Percent |
|----------------------|-------------------------------|---------------------------------|---------------------------------|-----------------------------------|
| Christian County, MO | 11,238 | 42.56% | 11,899 | 42.67% |
| Dade County, MO | 74 | 1.91% | -114 | -2.82% |
| Dallas County, MO | 578 | 7.45% | 538 | 6.81% |
| Douglas County, MO | 326 | 5.07% | 274 | 4.12% |
| Greene County, MO | 17,363 | 14.88% | 17,420 | 14.08% |
| Hickory County, MO | 353 | 8.06% | 334 | 7.32% |
| Howell County, MO | 1,548 | 8.6% | 1,614 | 8.39% |
| Jasper County, MO | 6,528 | 12.86% | 6,190 | 11.48% |
| Laclede County, MO | 1,572 | 9.85% | 1,486 | 8.97% |
| Lawrence County, MO | 1,702 | 9.82% | 1,728 | 9.67% |
| McDonald County, MO | 681 | 6.2% | 721 | 6.74% |
| Newton County, MO | 3,111 | 12.09% | 2,364 | 8.78% |
| Ozark County, MO | 184 | 3.89% | -3 | -0.06% |
| Polk County, MO | 2,220 | 16.89% | 1,925 | 13.9% |
| Pulaski County, MO | 7,459 | 34.29% | 3,650 | 18.8% |
| St. Clair County, MO | 155 | 3.23% | -2 | -0.04% |
| Stone County, MO | 1,816 | 12.92% | 1,728 | 11.83% |
| Taney County, MO | 5,917 | 30.76% | 6,055 | 29.58% |
| Texas County, MO | 2,411 | 21.69% | 594 | 5% |
| Vernon County, MO | 386 | 3.91% | 319 | 3.02% |
| Webster County, MO | 2,668 | 17.07% | 2,489 | 16.15% |
| Wright County, MO | 461 | 5.29% | 399 | 4.32% |
| Adair County, OK | 978 | 9.43% | 667 | 6.25% |
| Delaware County, OK | 2,263 | 12.43% | 2,147 | 11.38% |
| Haskell County, OK | 580 | 10.06% | 397 | 6.59% |
| Latimer County, OK | 372 | 7.05% | 90 | 1.66% |
| Le Flore County, OK | 1,328 | 5.54% | 947 | 3.92% |
| Ottawa County, OK | -570 | -3.54% | -773 | -4.52% |
| Sequoyah County, OK | 1,784 | 9.28% | 1,635 | 8.28% |
| Arkansas | 126,943 | 9.73% | 115,574 | 8.44% |
| Kansas | 86,934 | 6.54% | 77,766 | 5.72% |
| Missouri | 213,299 | 7.84% | 180,415 | 6.28% |
| Oklahoma | 161,087 | 9.5% | 139,617 | 7.96% |
| United States | 12,757,602 | 9.24% | 12,613,855 | 8.8% |

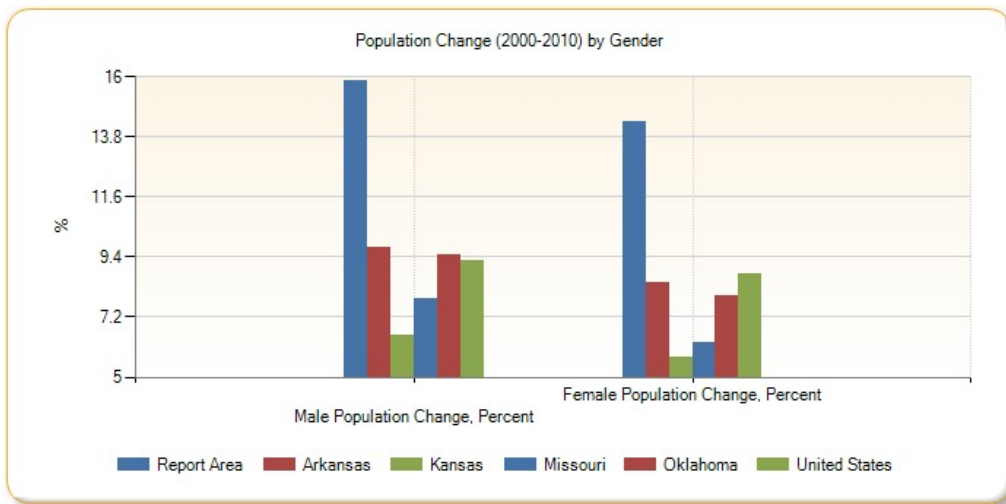

Population Change (2000-2010) by Hispanic Origin

| Report Area | Hispanic Population Change, Total | Hispanic Population Change, Percent | Non-Hispanic Population Change, Total | Non-Hispanic Population Change, Percent |
|-----------------------|-----------------------------------|-------------------------------------|---------------------------------------|---|
| Report Area | 80,921 | 108.06% | 217,467 | 11.43% |
| Baxter County, AR | 303 | 78.7% | 2,824 | 7.43% |
| Benton County, AR | 20,813 | 154.51% | 47,199 | 33.75% |
| Boone County, AR | 314 | 87.22% | 2,641 | 7.86% |
| Carroll County, AR | 1,018 | 41.2% | 1,071 | 4.68% |
| Crawford County, AR | 2,017 | 115.72% | 6,684 | 12.98% |
| Franklin County, AR | 61 | 19.68% | 293 | 1.68% |
| Johnson County, AR | 1,567 | 102.62% | 1,192 | 5.61% |
| Logan County, AR | 237 | 86.81% | -370 | -1.67% |
| Madison County, AR | 323 | 74.08% | 1,151 | 8.34% |
| Polk County, AR | 482 | 68.08% | -49 | -0.25% |
| Scott County, AR | 154 | 24.52% | 83 | 0.8% |
| Sebastian County, AR | 7,735 | 100.32% | 2,938 | 2.74% |
| Washington County, AR | 18,527 | 143.28% | 26,744 | 18.46% |
| Yell County, AR | 1,539 | 57.19% | -493 | -2.67% |
| Cherokee County, KS | 133 | 45.7% | -1,135 | -5.09% |
| Crawford County, KS | 852 | 93.63% | 40 | 0.11% |
| Labette County, KS | 175 | 25% | -1,403 | -6.34% |
| Barry County, MO | 1,032 | 60.25% | 555 | 1.72% |
| Barton County, MO | 112 | 94.12% | -251 | -2.02% |
| Benton County, MO | 138 | 90.2% | 1,738 | 10.21% |
| Camden County, MO | 668 | 193.06% | 6,283 | 17.12% |
| Cedar County, MO | 51 | 33.33% | 198 | 1.46% |
| Christian County, MO | 1,184 | 165.83% | 21,953 | 40.98% |
| Dade County, MO | 54 | 80.6% | -94 | -1.2% |
| Dallas County, MO | 113 | 76.87% | 1,003 | 6.47% |
| Douglas County, MO | 0 | 0% | 600 | 4.62% |
| Greene County, MO | 3,773 | 85.09% | 31,010 | 13.14% |
| Hickory County, MO | 23 | 33.82% | 664 | 7.48% |

| Report Area | Hispanic Population Change, Total | Hispanic Population Change, Percent | Non-Hispanic Population Change, Total | Non-Hispanic Population Change, Percent |
|----------------------|-----------------------------------|-------------------------------------|---------------------------------------|---|
| Howell County, MO | 247 | 54.89% | 2,915 | 7.92% |
| Jasper County, MO | 4,412 | 122.05% | 8,306 | 8.22% |
| Laclede County, MO | 318 | 79.3% | 2,740 | 8.53% |
| Lawrence County, MO | 1,249 | 104.52% | 2,181 | 6.41% |
| McDonald County, MO | 557 | 27.44% | 845 | 4.3% |
| Newton County, MO | 1,390 | 121.19% | 4,085 | 7.93% |
| Ozark County, MO | 38 | 42.22% | 143 | 1.51% |
| Polk County, MO | 265 | 75.71% | 3,880 | 14.56% |
| Pulaski County, MO | 2,301 | 95.72% | 8,808 | 22.72% |
| St. Clair County, MO | 75 | 78.95% | 78 | 0.82% |
| Stone County, MO | 255 | 85.57% | 3,289 | 11.6% |
| Taney County, MO | 1,532 | 159.25% | 10,440 | 26.95% |
| Texas County, MO | 204 | 92.31% | 2,801 | 12.29% |
| Vernon County, MO | 164 | 95.35% | 541 | 2.67% |
| Webster County, MO | 212 | 53% | 4,945 | 16.14% |
| Wright County, MO | 99 | 71.22% | 761 | 4.27% |
| Adair County, OK | 540 | 82.19% | 1,105 | 5.42% |
| Delaware County, OK | 599 | 92.3% | 3,811 | 10.46% |
| Haskell County, OK | 249 | 140.68% | 728 | 6.27% |
| Latimer County, OK | 129 | 78.66% | 333 | 3.16% |
| Le Flore County, OK | 1,605 | 86.8% | 670 | 1.45% |
| Ottawa County, OK | 438 | 41.28% | -1,781 | -5.54% |
| Sequoyah County, OK | 645 | 81.34% | 2,774 | 7.27% |
| Arkansas | 99,184 | 114.18% | 143,333 | 5.54% |
| Kansas | 111,790 | 59.38% | 52,910 | 2.12% |
| Missouri | 93,878 | 79.16% | 299,836 | 5.47% |
| Oklahoma | 152,703 | 85.16% | 148,001 | 4.52% |
| United States | 15,098,149 | 42.7% | 10,153,011 | 4.09% |

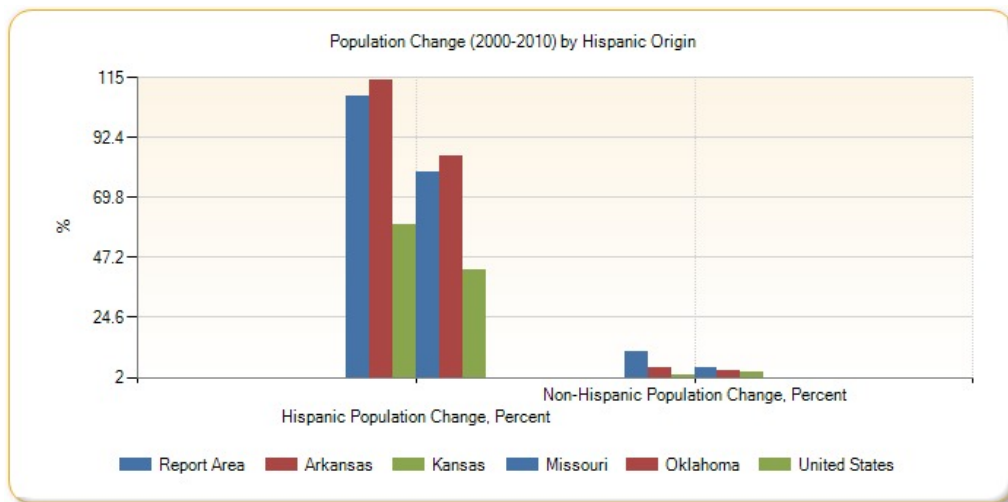

Total Population Change (2000-2010) by Race

| Report Area | White | Black | American Indian / Alaska Native | Asian | Native Hawaiian / Pacific Islander | Other Race | Multiple Race |
|-----------------------|---------|--------|---------------------------------|--------|------------------------------------|------------|---------------|
| Report Area | 189,311 | 12,670 | 9,485 | 14,956 | 5,582 | 43,746 | 22,638 |
| Baxter County, AR | 2,684 | 24 | 38 | 31 | 8 | 110 | 232 |
| Benton County, AR | 43,489 | 2,185 | 4,648 | 1,221 | 541 | 12,809 | 3,119 |
| Boone County, AR | 2,492 | 33 | 48 | 23 | 13 | 6 | 340 |
| Carroll County, AR | 852 | 76 | 59 | 29 | 19 | 829 | 225 |
| Crawford County, AR | 6,107 | 260 | 259 | 323 | 12 | 1,161 | 579 |
| Franklin County, AR | 130 | 20 | 116 | 47 | 14 | -40 | 67 |
| Johnson County, AR | 936 | 51 | 117 | 85 | 16 | 1,385 | 169 |
| Logan County, AR | -846 | 61 | 328 | 90 | -1 | 113 | 122 |
| Madison County, AR | 1,046 | 12 | 72 | 16 | -2 | 216 | 114 |
| Polk County, AR | -11 | 33 | 52 | 62 | -7 | 164 | 140 |
| Scott County, AR | -405 | 28 | 279 | 54 | 2 | 142 | 137 |
| Sebastian County, AR | 1,599 | 933 | 1,063 | 556 | 56 | 5,019 | 1,447 |
| Washington County, AR | 23,386 | 2,467 | 1,993 | 420 | 3,289 | 11,446 | 2,270 |
| Yell County, AR | 914 | -3 | 141 | 26 | 5 | -83 | 46 |
| Cherokee County, KS | -1,344 | -21 | 13 | 95 | 57 | 0 | 198 |
| Crawford County, KS | 9 | 86 | 51 | -7 | 45 | 307 | 401 |
| Labette County, KS | -1,362 | -56 | 4 | 22 | 2 | -121 | 283 |
| Barry County, MO | 793 | 68 | 376 | 25 | -3 | 126 | 202 |
| Barton County, MO | -368 | 11 | -6 | 38 | -8 | 69 | 125 |
| Benton County, MO | 1,678 | 33 | 32 | 26 | 3 | 38 | 66 |
| Camden County, MO | 6,278 | 84 | 77 | 38 | -6 | 280 | 200 |
| Cedar County, MO | 281 | -30 | -19 | -8 | -3 | -21 | 49 |
| Christian County, MO | 21,298 | 304 | 236 | 189 | 37 | 312 | 761 |
| Dade County, MO | -151 | 9 | 11 | 14 | -1 | -1 | 79 |
| Dallas County, MO | 920 | 16 | 29 | 23 | 6 | 45 | 77 |
| Douglas County, MO | 611 | 16 | 3 | -47 | -2 | -5 | 24 |
| Greene County, MO | 26,007 | 2,466 | 1,815 | 273 | 159 | 929 | 3,134 |
| Hickory County, MO | 621 | 18 | 6 | 8 | 8 | 7 | 19 |
| Howell County, MO | 3,001 | 42 | 64 | -92 | -2 | 99 | 50 |
| Jasper County, MO | 6,680 | 716 | 440 | 390 | 225 | 2,876 | 1,391 |
| Laclede County, MO | 2,499 | 103 | 61 | 80 | 3 | 70 | 242 |
| Lawrence County, MO | 2,497 | 7 | 57 | 62 | 17 | 621 | 169 |
| McDonald County, MO | 179 | 95 | 161 | 38 | 228 | 666 | 35 |
| Newton County, MO | 2,825 | 126 | 601 | 164 | 362 | 770 | 627 |
| Ozark County, MO | 158 | -3 | 5 | 8 | 0 | 8 | 5 |
| Polk County, MO | 3,693 | 113 | 53 | 16 | 1 | 79 | 190 |
| Pulaski County, MO | 8,252 | 1,049 | 410 | -3 | 168 | 170 | 1,063 |
| St. Clair County, MO | 67 | 31 | -2 | -4 | -1 | 3 | 59 |
| Stone County, MO | 3,316 | 32 | 44 | 7 | 0 | 53 | 92 |
| Taney County, MO | 10,173 | 311 | 201 | 63 | 25 | 635 | 564 |

| Report Area | White | Black | American Indian / Alaska Native | Asian | Native Hawaiian / Pacific Islander | Other Race | Multiple Race |
|---------------------|------------|-----------|---------------------------------|-----------|------------------------------------|------------|---------------|
| Texas County, MO | 2,142 | 827 | 3 | -41 | 4 | 12 | 58 |
| Vernon County, MO | 570 | -23 | 41 | -7 | 1 | 23 | 100 |
| Webster County, MO | 4,989 | -33 | -7 | 41 | 0 | 40 | 127 |
| Wright County, MO | 763 | 38 | 29 | -12 | 7 | -18 | 53 |
| Adair County, OK | -450 | 17 | 110 | 885 | -4 | 270 | 817 |
| Delaware County, OK | 1,774 | 42 | 455 | 1,004 | 16 | 233 | 886 |
| Haskell County, OK | 334 | -16 | 34 | 307 | 2 | 102 | 214 |
| Latimer County, OK | 19 | -20 | 12 | 203 | 0 | 16 | 232 |
| Le Flore County, OK | -830 | -31 | 162 | 1,023 | 10 | 1,341 | 600 |
| Ottawa County, OK | -2,640 | 53 | 61 | 519 | 254 | 246 | 164 |
| Sequoyah County, OK | 1,656 | 10 | 120 | 1,162 | 7 | 189 | 275 |
| Arkansas | 106,630 | 30,945 | 4,440 | 15,882 | 4,195 | 59,159 | 21,266 |
| Kansas | 77,100 | 13,666 | 3,214 | 20,956 | 925 | 19,402 | 29,437 |
| Missouri | 210,685 | 64,000 | 2,300 | 36,488 | 3,083 | 34,630 | 42,528 |
| Oklahoma | 78,418 | 16,676 | 48,457 | 18,309 | 1,997 | 71,511 | 65,336 |
| United States | 10,372,322 | 5,142,739 | 504,122 | 4,401,714 | 140,925 | 3,682,144 | 2,167,760 |

Percent Population Change (2000-2010) by Race

| Report Area | White | Black | American Indian / Alaska Native | Asian | Native Hawaiian / Pacific Islander | Other Race | Multiple Race |
|-----------------------|--------|---------|---------------------------------|---------|------------------------------------|------------|---------------|
| Report Area | 10.58% | 40.91% | 16.06% | 90.88% | 286.84% | 127.11% | 49.73% |
| Baxter County, AR | 7.15% | 55.81% | 15.42% | 29.01% | 88.89% | 132.53% | 62.37% |
| Benton County, AR | 31.21% | 347.38% | 48.26% | 278.16% | 416.15% | 204.88% | 111.91% |
| Boone County, AR | 7.52% | 84.62% | 9.58% | 44.44% | 162.5% | 5.26% | 110.75% |
| Carroll County, AR | 3.59% | 281.48% | 13.06% | 56.19% | 95% | 97.76% | 57.11% |
| Crawford County, AR | 12.44% | 55.91% | 30.22% | 40.85% | 109.09% | 147.52% | 48.49% |
| Franklin County, AR | 0.76% | 18.18% | 33.1% | 252.17% | 140% | -30.3% | 27.92% |
| Johnson County, AR | 4.39% | 16.29% | 60.28% | 201.72% | 800% | 231.61% | 52% |
| Logan County, AR | -3.9% | 25.85% | 61.22% | 993.94% | -20% | 128.41% | 42.51% |
| Madison County, AR | 7.65% | 75% | 9.2% | 800% | -15.38% | 102.86% | 73.08% |
| Polk County, AR | -0.06% | 103.13% | 20.53% | 123.81% | -58.33% | 47.13% | 41.42% |
| Scott County, AR | -3.94% | 112% | 35.06% | 265.71% | 200% | 50.53% | 94.48% |
| Sebastian County, AR | 1.69% | 13.17% | 30.72% | 26.32% | 105.66% | 117.65% | 47.1% |
| Washington County, AR | 16.84% | 69.71% | 21.29% | 82.25% | 392.01% | 170.23% | 66.2% |
| Yell County, AR | 4.99% | -0.97% | 21.14% | 96.58% | 83.33% | -4.37% | 13.45% |
| Cherokee County, KS | -6.44% | -15.11% | 12.16% | 25.49% | 712.5% | 0% | 30.23% |
| Crawford County, KS | 0.03% | 12.3% | -1.94% | 12% | 132.35% | 72.58% | 64.26% |
| Labette County, KS | -6.68% | -5.26% | 4.94% | 5.48% | 66.67% | -44.16% | 47.97% |
| Barry County, MO | 2.48% | 174.36% | 8.56% | 413.19% | -27.27% | 11.38% | 42.89% |
| Barton County, MO | -3.03% | 30.56% | 36.54% | -17.14% | -66.67% | 405.88% | 69.06% |
| Benton County, MO | 9.97% | 132% | 28.57% | 145.45% | 150% | 180.95% | 34.92% |

| Report Area | White | Black | American Indian / Alaska Native | Asian | Native Hawaiian / Pacific Islander | Other Race | Multiple Race |
|----------------------|---------|-----------|---------------------------------|---------|------------------------------------|------------|---------------|
| Camden County, MO | 17.35% | 88.42% | 20.99% | 71.96% | -42.86% | 341.46% | 52.36% |
| Cedar County, MO | 2.12% | -68.18% | -8.79% | -30.16% | -50% | -30.43% | 24.87% |
| Christian County, MO | 40.32% | 209.66% | 62.58% | 150.32% | 231.25% | 135.65% | 124.55% |
| Dade County, MO | -1.96% | 42.86% | 25% | 100% | -25% | -6.67% | 83.16% |
| Dallas County, MO | 6.03% | 84.21% | 19.33% | 263.64% | 120% | 145.16% | 35.98% |
| Douglas County, MO | 4.82% | 114.29% | -37.9% | 10.71% | -100% | -22.73% | 10.86% |
| Greene County, MO | 11.57% | 45.45% | 17.25% | 66.73% | 109.66% | 57.45% | 77.56% |
| Hickory County, MO | 7.12% | 257.14% | 13.56% | 60% | no data | 38.89% | 14.73% |
| Howell County, MO | 8.36% | 36.84% | -25.41% | 47.76% | -12.5% | 96.12% | 8.24% |
| Jasper County, MO | 6.89% | 46.16% | 28.1% | 60.52% | 330.88% | 169.98% | 59.34% |
| Laclede County, MO | 7.92% | 74.64% | 50% | 64.21% | 20% | 64.22% | 54.5% |
| Lawrence County, MO | 7.41% | 7.37% | 23.22% | 72.15% | 212.5% | 105.43% | 34.92% |
| McDonald County, MO | 0.92% | 250% | 6.08% | 519.35% | 760% | 83.04% | 4.9% |
| Newton County, MO | 5.75% | 40.38% | 13.96% | 355.62% | 249.66% | 130.73% | 54.05% |
| Ozark County, MO | 1.7% | -21.43% | 12.9% | 62.5% | no data | 44.44% | 3.85% |
| Polk County, MO | 14.07% | 92.62% | 8.84% | 101.92% | 12.5% | 87.78% | 66.43% |
| Pulaski County, MO | 25.58% | 21.26% | -0.73% | 43.8% | 129.23% | 16.54% | 72.36% |
| St. Clair County, MO | 0.71% | 140.91% | -5.56% | -14.29% | -50% | 10.71% | 50.43% |
| Stone County, MO | 11.85% | 152.38% | 4% | 84.62% | 0% | 72.6% | 26.74% |
| Taney County, MO | 26.63% | 225.36% | 18.16% | 147.79% | 119.05% | 215.99% | 99.82% |
| Texas County, MO | 9.65% | 1,687.76% | -18.55% | 3.85% | 100% | 27.27% | 13.91% |
| Vernon County, MO | 2.87% | -18.4% | -4.32% | 65.08% | 14.29% | 36.51% | 51.28% |
| Webster County, MO | 16.7% | -9.19% | 20.2% | -8.64% | 0% | 41.67% | 29.4% |
| Wright County, MO | 4.35% | 76% | -10.17% | 116% | 700% | -37.5% | 28.34% |
| Adair County, OK | -4.41% | 44.74% | 9.9% | 550% | -80% | 103.05% | 52.1% |
| Delaware County, OK | 6.81% | 84% | 12.14% | 710.94% | 114.29% | 107.37% | 36.58% |
| Haskell County, OK | 3.62% | -22.22% | 17.83% | 100% | no data | 192.45% | 31.24% |
| Latimer County, OK | 0.24% | -19.42% | 9.78% | 63.16% | 0% | 29.09% | 36.71% |
| Le Flore County, OK | -2.15% | -2.91% | 19.84% | 157.28% | 71.43% | 193.23% | 24.8% |
| Ottawa County, OK | -10.73% | 27.6% | 9.46% | 62.89% | 564.44% | 48.24% | 7.29% |
| Sequoyah County, OK | 6.24% | 1.38% | 15.18% | 139.53% | 53.85% | 65.63% | 7.52% |
| Arkansas | 4.99% | 7.39% | 24.93% | 78.55% | 251.5% | 146.39% | 59.5% |
| Kansas | 3.33% | 8.86% | 12.89% | 44.77% | 70.45% | 21.39% | 52.1% |
| Missouri | 4.44% | 10.17% | 9.17% | 59.24% | 97.01% | 75.57% | 51.82% |
| Oklahoma | 2.98% | 6.39% | 17.73% | 39.15% | 84.19% | 86.26% | 41.89% |
| United States | 4.89% | 15.27% | 21.65% | 43.27% | 47.12% | 24.03% | 32.16% |

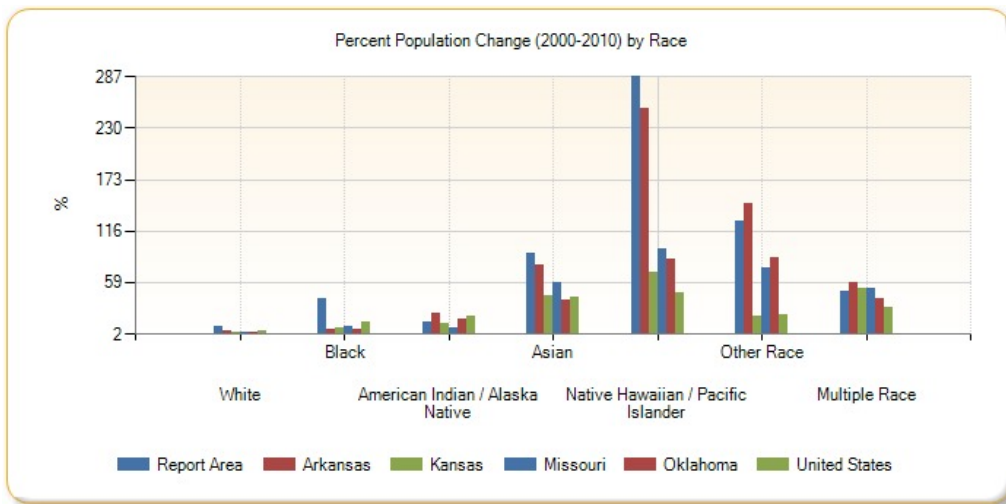

Families with Children

According to the most recent the American Community Survey estimates, 31.83% of all occupied households in the report area are family households with one or more child(ren) under the age of 18. A family household is any housing unit in which the householder is living with one or more individuals related to him or her by birth, marriage, or adoption. A non-family households are any households occupied by the householder alone, or by the householder and one or more unrelated individuals.

| Report Area | Total Households | Total Family Households | Families with Children (Under Age 18) | Families with Children (Under Age 18), Percent of Total Households |
|-----------------------|------------------|-------------------------|---------------------------------------|--|
| Report Area | 882,867 | 600,758 | 281,016 | 31.83% |
| Baxter County, AR | 18,155 | 12,120 | 3,838 | 21.14% |
| Benton County, AR | 82,150 | 61,061 | 31,499 | 38.34% |
| Boone County, AR | 15,086 | 10,732 | 4,663 | 30.91% |
| Carroll County, AR | 11,019 | 7,501 | 3,164 | 28.71% |
| Crawford County, AR | 23,368 | 17,580 | 8,751 | 37.45% |
| Franklin County, AR | 6,769 | 4,764 | 2,080 | 30.73% |
| Johnson County, AR | 10,046 | 7,072 | 3,250 | 32.35% |
| Logan County, AR | 8,233 | 5,650 | 2,487 | 30.21% |
| Madison County, AR | 6,048 | 4,305 | 1,985 | 32.82% |
| Polk County, AR | 8,069 | 5,638 | 2,488 | 30.83% |
| Scott County, AR | 4,324 | 3,210 | 1,449 | 33.51% |
| Sebastian County, AR | 49,294 | 32,107 | 15,707 | 31.86% |
| Washington County, AR | 79,214 | 50,143 | 27,144 | 34.27% |
| Yell County, AR | 7,917 | 5,344 | 2,388 | 30.16% |
| Cherokee County, KS | 7,936 | 5,518 | 2,346 | 29.56% |
| Crawford County, KS | 15,370 | 9,244 | 4,321 | 28.11% |
| Labette County, KS | 8,703 | 5,732 | 2,727 | 31.33% |
| Barry County, MO | 13,464 | 9,496 | 3,920 | 29.11% |
| Barton County, MO | 5,065 | 3,650 | 1,607 | 31.73% |
| Benton County, MO | 8,225 | 5,756 | 1,863 | 22.65% |
| Camden County, MO | 17,647 | 12,558 | 4,217 | 23.9% |
| Cedar County, MO | 5,970 | 3,816 | 1,605 | 26.88% |
| Christian County, MO | 29,652 | 22,601 | 11,405 | 38.46% |
| Dade County, MO | 3,175 | 2,177 | 978 | 30.8% |

| Report Area | Total Households | Total Family Households | Families with Children (Under Age 18) | Families with Children (Under Age 18), Percent of Total Households |
|----------------------|------------------|-------------------------|---------------------------------------|--|
| Dallas County, MO | 6,443 | 4,804 | 1,938 | 30.08% |
| Douglas County, MO | 5,178 | 3,648 | 1,368 | 26.42% |
| Greene County, MO | 115,574 | 69,461 | 32,696 | 28.29% |
| Hickory County, MO | 4,219 | 2,826 | 894 | 21.19% |
| Howell County, MO | 15,796 | 10,883 | 4,964 | 31.43% |
| Jasper County, MO | 44,849 | 29,632 | 15,623 | 34.83% |
| Laclede County, MO | 13,912 | 10,042 | 4,663 | 33.52% |
| Lawrence County, MO | 14,817 | 10,280 | 4,844 | 32.69% |
| McDonald County, MO | 8,221 | 5,687 | 2,849 | 34.66% |
| Newton County, MO | 22,045 | 15,801 | 7,156 | 32.46% |
| Ozark County, MO | 4,063 | 2,983 | 1,073 | 26.41% |
| Polk County, MO | 11,937 | 8,347 | 3,762 | 31.52% |
| Pulaski County, MO | 15,747 | 10,241 | 5,854 | 37.18% |
| St. Clair County, MO | 4,139 | 2,736 | 980 | 23.68% |
| Stone County, MO | 13,320 | 9,596 | 3,201 | 24.03% |
| Taney County, MO | 20,698 | 13,618 | 5,579 | 26.95% |
| Texas County, MO | 9,370 | 6,535 | 2,676 | 28.56% |
| Vernon County, MO | 7,999 | 5,238 | 2,276 | 28.45% |
| Webster County, MO | 12,668 | 9,512 | 4,758 | 37.56% |
| Wright County, MO | 7,295 | 5,071 | 2,453 | 33.63% |
| Adair County, OK | 8,046 | 5,972 | 3,134 | 38.95% |
| Delaware County, OK | 16,589 | 11,582 | 4,452 | 26.84% |
| Haskell County, OK | 4,713 | 3,149 | 1,492 | 31.66% |
| Latimer County, OK | 4,160 | 2,975 | 1,369 | 32.91% |
| Le Flore County, OK | 18,412 | 12,664 | 5,792 | 31.46% |
| Ottawa County, OK | 12,134 | 8,376 | 3,942 | 32.49% |
| Sequoyah County, OK | 15,624 | 11,324 | 5,346 | 34.22% |
| Arkansas | 1,129,723 | 762,881 | 362,219 | 32.06% |
| Kansas | 1,110,440 | 729,607 | 362,197 | 32.62% |
| Missouri | 2,360,131 | 1,540,854 | 731,384 | 30.99% |
| Oklahoma | 1,444,081 | 961,468 | 473,173 | 32.77% |
| United States | 115,610,216 | 76,744,360 | 37,741,108 | 32.65% |

Data Source: US Census Bureau, [American Community Survey](#), 2009-13. Source geography: Tract

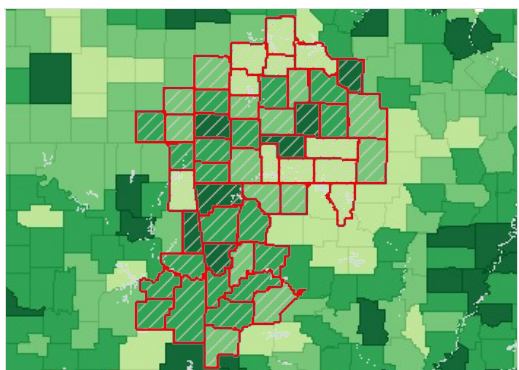

Households with Children (Age 0-17), Percent by County, ACS 2009-13

- Over 35.0%
- 31.6 - 35.0%
- 28.1 - 31.5%
- Under 28.1%
- No Data or Data Suppressed
- Report Area

Family Households with Children by Ethnicity Alone

| Report Area | Total Hispanic / Latino | Total Not Hispanic / Latino | Percent Hispanic / Latino | Percent Not Hispanic / Latino |
|-----------------------|-------------------------|-----------------------------|---------------------------|-------------------------------|
| Report Area | 24,648 | 254,800 | 76.16% | 44.83% |
| Baxter County, AR | 93 | 3,745 | 57.06% | 31.32% |
| Benton County, AR | 5,925 | 25,448 | 78.24% | 47.58% |
| Boone County, AR | 105 | 4,528 | 75% | 42.75% |
| Carroll County, AR | 462 | 2,682 | 67.35% | 39.35% |
| Crawford County, AR | 781 | 7,951 | 93.09% | 47.49% |
| Franklin County, AR | 5 | 2,062 | 8.93% | 43.8% |
| Johnson County, AR | 237 | 2,960 | 32.83% | 46.61% |
| Logan County, AR | 16 | 2,471 | 19.75% | 44.37% |
| Madison County, AR | 127 | 1,847 | 88.81% | 44.38% |
| Polk County, AR | 155 | 2,333 | 60.78% | 43.34% |
| Scott County, AR | 123 | 1,300 | 75% | 42.68% |
| Sebastian County, AR | 2,539 | 13,075 | 74.74% | 45.54% |
| Washington County, AR | 5,761 | 21,290 | 84.13% | 49.17% |
| Yell County, AR | 577 | 1,796 | 77.24% | 39.07% |
| Cherokee County, KS | 76 | 2,262 | 84.44% | 41.67% |
| Crawford County, KS | 244 | 4,069 | 67.97% | 45.8% |
| Labette County, KS | 99 | 2,617 | 77.95% | 46.69% |
| Barry County, MO | 356 | 3,559 | 64.49% | 39.79% |
| Barton County, MO | 59 | 1,526 | 80.82% | 42.66% |
| Benton County, MO | 48 | 1,815 | 70.59% | 31.91% |
| Camden County, MO | 196 | 4,021 | 100% | 32.53% |
| Cedar County, MO | 7 | 1,582 | 31.82% | 41.7% |
| Christian County, MO | 295 | 10,991 | 70.57% | 49.55% |
| Dade County, MO | 22 | 949 | 91.67% | 44.08% |
| Dallas County, MO | 0 | 1,938 | 0% | 40.51% |
| Douglas County, MO | 4 | 1,364 | 17.39% | 37.63% |
| Greene County, MO | 1,202 | 31,209 | 70.71% | 46.06% |
| Hickory County, MO | 13 | 856 | 100% | 30.43% |
| Howell County, MO | 112 | 4,852 | 69.14% | 45.26% |
| Jasper County, MO | 1,236 | 14,285 | 81.05% | 50.82% |
| Laclede County, MO | 157 | 4,506 | 95.73% | 45.62% |
| Lawrence County, MO | 406 | 4,365 | 87.31% | 44.47% |
| McDonald County, MO | 408 | 2,399 | 83.27% | 46.16% |
| Newton County, MO | 356 | 6,771 | 77.06% | 44.14% |
| Ozark County, MO | 0 | 1,068 | 0% | 36.38% |
| Polk County, MO | 136 | 3,620 | 75.56% | 44.32% |
| Pulaski County, MO | 455 | 5,391 | 62.85% | 56.65% |
| St. Clair County, MO | 19 | 946 | 86.36% | 34.86% |
| Stone County, MO | 72 | 3,086 | 56.69% | 32.59% |
| Taney County, MO | 306 | 5,257 | 57.74% | 40.17% |

| Report Area | Total Hispanic / Latino | Total Not Hispanic / Latino | Percent Hispanic / Latino | Percent Not Hispanic / Latino |
|---------------------|-------------------------|-----------------------------|---------------------------|-------------------------------|
| Texas County, MO | 51 | 2,625 | 60.71% | 40.69% |
| Vernon County, MO | 52 | 2,224 | 80% | 42.99% |
| Webster County, MO | 67 | 4,652 | 59.29% | 49.49% |
| Wright County, MO | 56 | 2,378 | 83.58% | 47.52% |
| Adair County, OK | 170 | 2,932 | 82.93% | 50.84% |
| Delaware County, OK | 175 | 4,221 | 70% | 37.25% |
| Haskell County, OK | 21 | 1,471 | 72.41% | 47.15% |
| Latimer County, OK | 47 | 1,295 | 100% | 44.23% |
| Le Flore County, OK | 405 | 5,384 | 69.59% | 44.56% |
| Ottawa County, OK | 192 | 3,735 | 77.11% | 45.96% |
| Sequoyah County, OK | 222 | 5,091 | 81.02% | 46.07% |
| Arkansas | 29,838 | 330,825 | 76.78% | 45.69% |
| Kansas | 45,541 | 315,309 | 73.91% | 47.2% |
| Missouri | 28,813 | 699,539 | 69.44% | 46.66% |
| Oklahoma | 49,622 | 421,234 | 73.48% | 47.12% |
| United States | 7,195,881 | 30,405,692 | 67.82% | 45.98% |

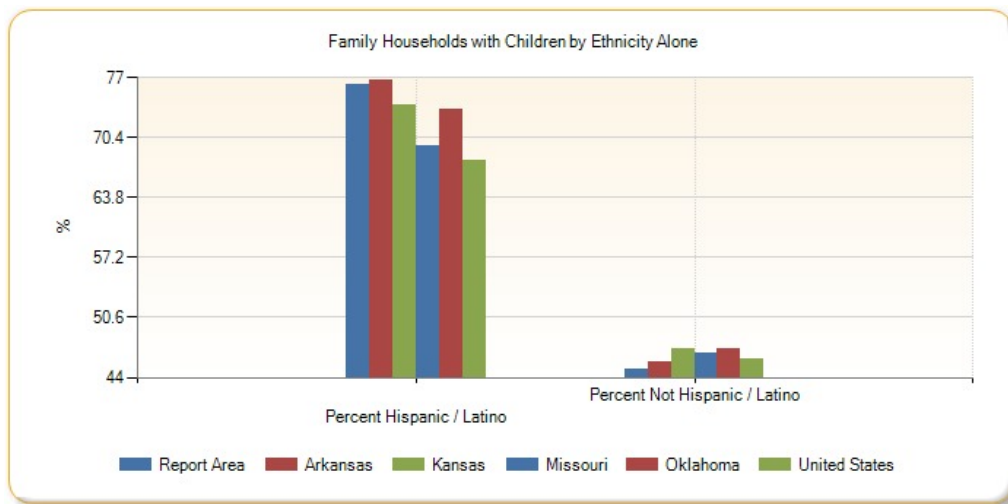

Family Households with Children by Race Alone, Percent

| Report Area | White | Black or African American | Native American / Alaska Native | Asian | Native Hawaiian / Pacific Islander | Some Other Race | Multiple Race |
|---------------------|--------|---------------------------|---------------------------------|--------|------------------------------------|-----------------|---------------|
| Report Area | 44.88% | 64.96% | 54.32% | 60.88% | 91.42% | 79.46% | 54.23% |
| Baxter County, AR | 31.28% | 0% | 0% | 100% | 100% | 94.67% | 20.83% |
| Benton County, AR | 49.49% | 61.23% | 57.59% | 63.63% | 84.78% | 73.81% | 74.52% |
| Boone County, AR | 43.19% | no data | 57.35% | 72.5% | no data | no data | 20% |
| Carroll County, AR | 40.98% | 0% | 54.35% | 100% | no data | 64.1% | 50.66% |
| Crawford County, AR | 48.6% | 76.33% | 60.87% | 71.35% | no data | 78.4% | 47.53% |
| Franklin County, AR | 43.04% | 12.12% | 66.15% | 100% | no data | 22.73% | 55.56% |
| Johnson County, AR | 45.23% | 21.51% | 0% | 35.14% | no data | 73.13% | 56.56% |
| Logan County, AR | 43.58% | 69.23% | 100% | 82.56% | no data | 0% | 0% |
| Madison County, AR | 46.03% | no data | 100% | 0% | no data | 74.19% | 18.67% |

| Report Area | White | Black or African American | Native American / Alaska Native | Asian | Native Hawaiian / Pacific Islander | Some Other Race | Multiple Race |
|-----------------------|--------|---------------------------|---------------------------------|---------|------------------------------------|-----------------|---------------|
| Polk County, AR | 43.89% | no data | 54.46% | 100% | no data | 36.43% | 48.75% |
| Scott County, AR | 43.23% | no data | 31.25% | 70.45% | no data | 100% | 40% |
| Sebastian County, AR | 48.06% | 53.14% | 58.53% | 46.7% | 81.16% | 56.48% | 51.47% |
| Washington County, AR | 48.14% | 78.97% | 43.39% | 74.36% | 96.13% | 90.23% | 61.57% |
| Yell County, AR | 40.31% | 53.13% | 68.89% | 79.17% | no data | 76.4% | 50% |
| Cherokee County, KS | 42.23% | 100% | 63.01% | 0% | 0% | no data | 33.49% |
| Crawford County, KS | 46.11% | 68.75% | 85.48% | 0% | no data | 100% | 54.63% |
| Labette County, KS | 46.98% | 49.36% | 30% | 54.55% | 100% | 75% | 65.32% |
| Barry County, MO | 39.99% | no data | 50% | 96.15% | 0% | 61.28% | 46.95% |
| Barton County, MO | 41.38% | no data | 32.43% | 100% | no data | 92.19% | 74.19% |
| Benton County, MO | 32.51% | no data | 22.45% | no data | no data | 80% | 15.07% |
| Camden County, MO | 33.18% | 0% | 17.02% | 61.22% | no data | 100% | 57.3% |
| Cedar County, MO | 42.08% | no data | 0% | 0% | no data | no data | 52.08% |
| Christian County, MO | 49.05% | 100% | 72.95% | 82.43% | no data | 87.14% | 63.75% |
| Dade County, MO | 44.68% | 100% | 40% | 0% | no data | no data | 45.83% |
| Dallas County, MO | 40.15% | no data | no data | no data | no data | no data | 68.75% |
| Douglas County, MO | 37.32% | no data | no data | no data | no data | 85.71% | 0% |
| Greene County, MO | 45.37% | 61.85% | 51.02% | 70.57% | 100% | 85.15% | 60.72% |
| Hickory County, MO | 30.9% | no data | 0% | 0% | no data | no data | 30.86% |
| Howell County, MO | 45.48% | no data | 24.07% | 23.53% | no data | 15.38% | 69.14% |
| Jasper County, MO | 51.74% | 84.84% | 54.3% | 12.93% | 100% | 75.72% | 60.81% |
| Laclede County, MO | 47.22% | 0% | 18.99% | 48.94% | no data | no data | 9.16% |
| Lawrence County, MO | 46.18% | 100% | 11.39% | 0% | no data | 100% | 64.15% |
| McDonald County, MO | 48.15% | 100% | 37.25% | 100% | 60.66% | 75% | 61.72% |
| Newton County, MO | 43.49% | 72% | 66.29% | 80.25% | 100% | 77.05% | 48.34% |
| Ozark County, MO | 36.31% | no data | no data | no data | no data | 0% | 19.72% |
| Polk County, MO | 44.84% | 0% | 93.33% | no data | no data | 100% | 47.46% |
| Pulaski County, MO | 54.62% | 74.44% | 62.24% | 49.5% | 100% | 73.37% | 56.85% |
| St. Clair County, MO | 34.36% | 100% | 75% | 100% | no data | no data | 70.83% |
| Stone County, MO | 32.53% | no data | 34.41% | 0% | no data | 55.56% | 37.13% |
| Taney County, MO | 40.06% | 39.71% | 86.21% | 100% | no data | 60.07% | 47.32% |
| Texas County, MO | 40.92% | 100% | 13.89% | 100% | no data | 56.76% | 20% |
| Vernon County, MO | 43.38% | no data | 66.67% | 42.31% | 0% | 0% | 53.06% |
| Webster County, MO | 49.58% | 57.89% | 100% | 100% | no data | 35.9% | 47.01% |
| Wright County, MO | 47.86% | 81.82% | 45.24% | no data | no data | 100% | 12.68% |
| Adair County, OK | 45.69% | 100% | 60.68% | 87.5% | 0% | 59.26% | 50.26% |
| Delaware County, OK | 32.18% | no data | 51.01% | 87.3% | 68.18% | 76.84% | 52.77% |
| Haskell County, OK | 43.16% | 63.64% | 58.62% | 100% | no data | 100% | 70.12% |
| Latimer County, OK | 39.34% | 100% | 71.95% | 0% | no data | 100% | 52.36% |
| Le Flore County, OK | 43.49% | 55.9% | 52.38% | 100% | 100% | 67.76% | 50.12% |
| Ottawa County, OK | 42.7% | 88.89% | 56.62% | 40.48% | 89.23% | 94.44% | 56.34% |

| Report Area | White | Black or African American | Native American / Alaska Native | Asian | Native Hawaiian / Pacific Islander | Some Other Race | Multiple Race |
|---------------------|--------|---------------------------|---------------------------------|--------|------------------------------------|-----------------|---------------|
| Sequoyah County, OK | 42.98% | 69.52% | 48.42% | 77.78% | no data | 100% | 57.69% |
| Arkansas | 44.24% | 58.9% | 48.37% | 59.45% | 93.05% | 79.97% | 54.84% |
| Kansas | 47.6% | 61.99% | 60.01% | 61.33% | 65.41% | 70.92% | 63.96% |
| Missouri | 44.9% | 61.76% | 47.84% | 59.75% | 79.74% | 71.57% | 59.76% |
| Oklahoma | 45.42% | 61.63% | 57.53% | 60.27% | 75.88% | 75.89% | 60.52% |
| United States | 45.52% | 59.76% | 60.09% | 54.52% | 66.04% | 71.42% | 61.02% |

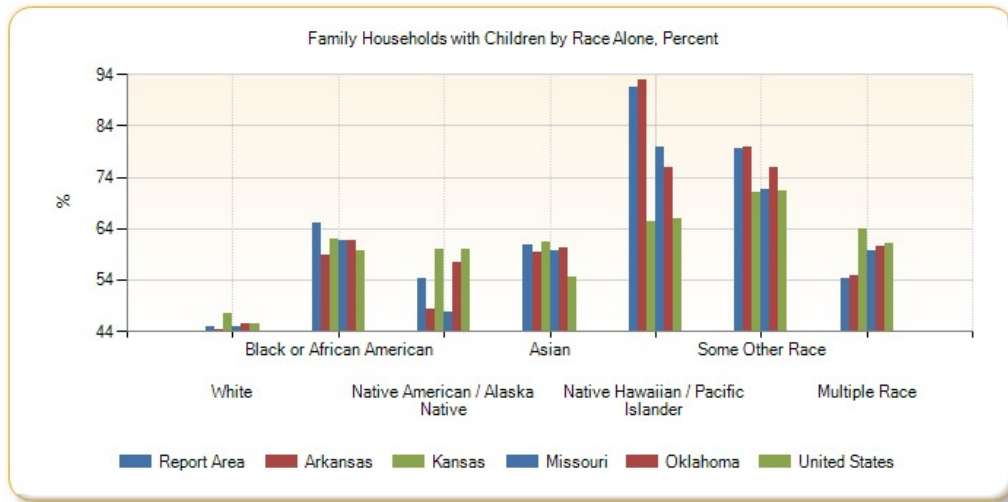

Family Households with Children by Race Alone, Total

| Report Area | White | Black or African American | Native American / Alaska Native | Asian | Native Hawaiian / Pacific Islander | Some Other Race | Multiple Race |
|-----------------------|---------|---------------------------|---------------------------------|-------|------------------------------------|-----------------|---------------|
| Report Area | 244,502 | 5,030 | 7,137 | 4,201 | 1,108 | 8,939 | 8,531 |
| Baxter County, AR | 3,709 | 0 | 0 | 35 | 8 | 71 | 15 |
| Benton County, AR | 27,173 | 259 | 512 | 1,013 | 78 | 1,519 | 819 |
| Boone County, AR | 4,545 | 0 | 39 | 29 | 0 | 0 | 20 |
| Carroll County, AR | 2,907 | 0 | 25 | 10 | 0 | 125 | 77 |
| Crawford County, AR | 7,871 | 158 | 154 | 132 | 0 | 167 | 250 |
| Franklin County, AR | 1,962 | 4 | 43 | 13 | 0 | 5 | 40 |
| Johnson County, AR | 3,046 | 20 | 0 | 13 | 0 | 49 | 69 |
| Logan County, AR | 2,374 | 27 | 15 | 71 | 0 | 0 | 0 |
| Madison County, AR | 1,917 | 0 | 20 | 0 | 0 | 23 | 14 |
| Polk County, AR | 2,296 | 0 | 61 | 6 | 0 | 47 | 78 |
| Scott County, AR | 1,294 | 0 | 5 | 62 | 0 | 28 | 34 |
| Sebastian County, AR | 13,202 | 921 | 199 | 651 | 56 | 218 | 367 |
| Washington County, AR | 19,938 | 815 | 174 | 725 | 671 | 3,999 | 729 |
| Yell County, AR | 1,891 | 17 | 31 | 38 | 0 | 382 | 14 |
| Cherokee County, KS | 2,144 | 12 | 109 | 0 | 0 | 0 | 73 |
| Crawford County, KS | 4,027 | 66 | 53 | 0 | 0 | 43 | 124 |
| Labette County, KS | 2,518 | 77 | 18 | 6 | 1 | 15 | 81 |
| Barry County, MO | 3,543 | 0 | 12 | 25 | 0 | 258 | 77 |

| Report Area | White | Black or African American | Native American / Alaska Native | Asian | Native Hawaiian / Pacific Islander | Some Other Race | Multiple Race |
|----------------------|------------|---------------------------|---------------------------------|-----------|------------------------------------|-----------------|---------------|
| Barton County, MO | 1,425 | 0 | 12 | 43 | 0 | 59 | 46 |
| Benton County, MO | 1,825 | 0 | 11 | 0 | 0 | 16 | 11 |
| Camden County, MO | 4,087 | 0 | 8 | 30 | 0 | 41 | 51 |
| Cedar County, MO | 1,564 | 0 | 0 | 0 | 0 | 0 | 25 |
| Christian County, MO | 10,710 | 93 | 89 | 122 | 0 | 61 | 211 |
| Dade County, MO | 941 | 2 | 6 | 0 | 0 | 0 | 22 |
| Dallas County, MO | 1,916 | 0 | 0 | 0 | 0 | 0 | 22 |
| Douglas County, MO | 1,350 | 0 | 0 | 0 | 0 | 18 | 0 |
| Greene County, MO | 29,480 | 955 | 100 | 633 | 26 | 390 | 827 |
| Hickory County, MO | 844 | 0 | 0 | 0 | 0 | 0 | 25 |
| Howell County, MO | 4,820 | 0 | 13 | 4 | 0 | 6 | 121 |
| Jasper County, MO | 14,331 | 319 | 259 | 30 | 22 | 290 | 270 |
| Laclede County, MO | 4,613 | 0 | 15 | 23 | 0 | 0 | 12 |
| Lawrence County, MO | 4,621 | 20 | 9 | 0 | 0 | 87 | 34 |
| McDonald County, MO | 2,535 | 43 | 38 | 36 | 37 | 39 | 79 |
| Newton County, MO | 6,396 | 72 | 234 | 130 | 88 | 47 | 160 |
| Ozark County, MO | 1,054 | 0 | 0 | 0 | 0 | 0 | 14 |
| Polk County, MO | 3,701 | 0 | 14 | 0 | 0 | 13 | 28 |
| Pulaski County, MO | 4,630 | 760 | 61 | 99 | 35 | 124 | 137 |
| St. Clair County, MO | 919 | 4 | 3 | 5 | 0 | 0 | 34 |
| Stone County, MO | 2,892 | 0 | 32 | 0 | 0 | 35 | 199 |
| Taney County, MO | 5,171 | 27 | 50 | 7 | 0 | 167 | 141 |
| Texas County, MO | 2,621 | 19 | 5 | 3 | 0 | 21 | 7 |
| Vernon County, MO | 2,225 | 0 | 14 | 11 | 0 | 0 | 26 |
| Webster County, MO | 4,603 | 22 | 5 | 12 | 0 | 14 | 63 |
| Wright County, MO | 2,341 | 9 | 19 | 0 | 0 | 56 | 9 |
| Adair County, OK | 1,384 | 12 | 1,281 | 28 | 0 | 16 | 381 |
| Delaware County, OK | 2,699 | 0 | 1,088 | 55 | 15 | 73 | 466 |
| Haskell County, OK | 1,086 | 14 | 204 | 4 | 0 | 8 | 176 |
| Latimer County, OK | 882 | 4 | 218 | 0 | 0 | 38 | 200 |
| Le Flore County, OK | 4,456 | 109 | 518 | 45 | 13 | 227 | 421 |
| Ottawa County, OK | 2,672 | 24 | 671 | 17 | 58 | 85 | 400 |
| Sequoyah County, OK | 3,351 | 146 | 690 | 35 | 0 | 59 | 1,032 |
| Arkansas | 274,459 | 61,811 | 2,274 | 4,967 | 870 | 10,734 | 5,548 |
| Kansas | 306,862 | 22,397 | 3,275 | 9,582 | 261 | 10,125 | 8,348 |
| Missouri | 594,310 | 96,814 | 2,685 | 12,732 | 854 | 8,896 | 12,061 |
| Oklahoma | 340,565 | 38,081 | 35,204 | 8,643 | 582 | 15,840 | 31,941 |
| United States | 27,033,196 | 5,255,496 | 335,291 | 1,930,585 | 70,396 | 2,187,907 | 788,697 |

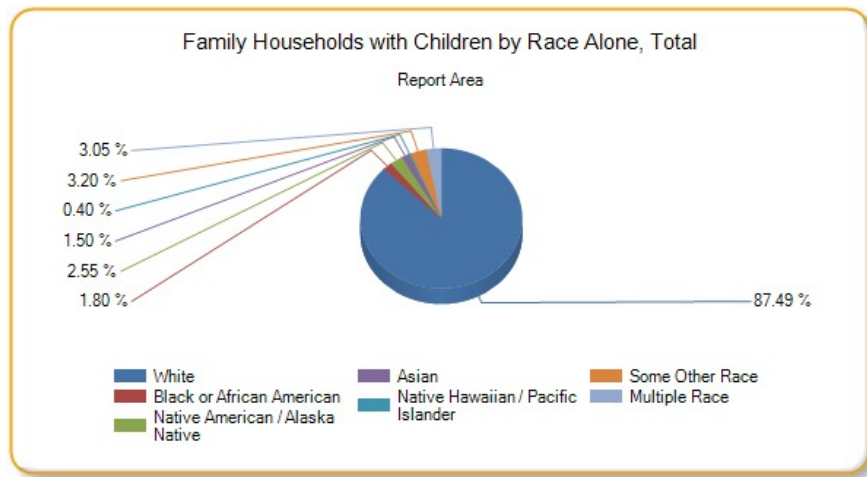

Female Population

A total of 1,156,861 females resided in the report area according to the U.S. Census Bureau American Community Survey 2009-13 5-year estimates. Females represented 50.53% of the total population in the area, which was less than the national average of 50.81%.

| Report Area | Total Population | Female Population | Percent Female Population |
|-----------------------|------------------|-------------------|---------------------------|
| Report Area | 2,289,581 | 1,156,861 | 50.53% |
| Baxter County, AR | 41,281 | 21,425 | 51.9% |
| Benton County, AR | 227,439 | 115,104 | 50.61% |
| Boone County, AR | 37,099 | 18,957 | 51.1% |
| Carroll County, AR | 27,531 | 13,950 | 50.67% |
| Crawford County, AR | 61,796 | 31,534 | 51.03% |
| Franklin County, AR | 18,063 | 9,189 | 50.87% |
| Johnson County, AR | 25,655 | 12,979 | 50.59% |
| Logan County, AR | 22,221 | 11,227 | 50.52% |
| Madison County, AR | 15,671 | 7,828 | 49.95% |
| Polk County, AR | 20,540 | 10,475 | 51% |
| Scott County, AR | 11,111 | 5,403 | 48.63% |
| Sebastian County, AR | 126,536 | 64,529 | 51% |
| Washington County, AR | 207,911 | 103,865 | 49.96% |
| Yell County, AR | 22,014 | 11,077 | 50.32% |
| Cherokee County, KS | 21,361 | 10,743 | 50.29% |
| Crawford County, KS | 39,182 | 19,598 | 50.02% |
| Labette County, KS | 21,369 | 10,693 | 50.04% |
| Barry County, MO | 35,614 | 17,835 | 50.08% |
| Barton County, MO | 12,378 | 6,264 | 50.61% |
| Benton County, MO | 19,008 | 9,466 | 49.8% |
| Camden County, MO | 43,822 | 22,129 | 50.5% |
| Cedar County, MO | 13,903 | 6,957 | 50.04% |
| Christian County, MO | 78,724 | 40,437 | 51.37% |
| Dade County, MO | 7,734 | 3,839 | 49.64% |
| Dallas County, MO | 16,733 | 8,378 | 50.07% |
| Douglas County, MO | 13,647 | 6,869 | 50.33% |
| Greene County, MO | 278,231 | 142,798 | 51.32% |

| Report Area | Total Population | Female Population | Percent Female Population |
|----------------------|------------------|-------------------|---------------------------|
| Hickory County, MO | 9,499 | 4,844 | 50.99% |
| Howell County, MO | 40,458 | 20,876 | 51.6% |
| Jasper County, MO | 116,803 | 59,787 | 51.19% |
| Laclede County, MO | 35,535 | 18,215 | 51.26% |
| Lawrence County, MO | 38,488 | 19,440 | 50.51% |
| McDonald County, MO | 22,892 | 11,385 | 49.73% |
| Newton County, MO | 58,552 | 29,635 | 50.61% |
| Ozark County, MO | 9,653 | 4,725 | 48.95% |
| Polk County, MO | 31,088 | 15,844 | 50.97% |
| Pulaski County, MO | 52,795 | 23,207 | 43.96% |
| St. Clair County, MO | 9,649 | 4,794 | 49.68% |
| Stone County, MO | 31,817 | 16,221 | 50.98% |
| Taney County, MO | 52,412 | 26,984 | 51.48% |
| Texas County, MO | 25,830 | 12,631 | 48.9% |
| Vernon County, MO | 20,990 | 10,865 | 51.76% |
| Webster County, MO | 36,274 | 17,777 | 49.01% |
| Wright County, MO | 18,643 | 9,535 | 51.15% |
| Adair County, OK | 22,427 | 11,228 | 50.06% |
| Delaware County, OK | 41,394 | 20,988 | 50.7% |
| Haskell County, OK | 12,849 | 6,511 | 50.67% |
| Latimer County, OK | 11,034 | 5,451 | 49.4% |
| Le Flore County, OK | 50,062 | 24,863 | 49.66% |
| Ottawa County, OK | 32,029 | 16,335 | 51% |
| Sequoyah County, OK | 41,834 | 21,172 | 50.61% |
| Arkansas | 2,933,369 | 1,493,507 | 50.91% |
| Kansas | 2,868,107 | 1,443,058 | 50.31% |
| Missouri | 6,007,182 | 3,065,231 | 51.03% |
| Oklahoma | 3,785,742 | 1,911,867 | 50.5% |
| United States | 311,536,608 | 158,289,184 | 50.81% |

Data Source: US Census Bureau, [American Community Survey](#). 2009-13. Source geography: Tract

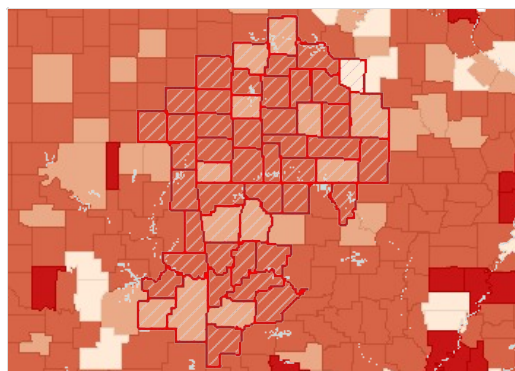

Female Population, Percent by County, ACS 2009-13

- Over 52.0%
- 50.1 - 52.0%
- 48.1 - 50.0%
- Under 48.1%
- No Female Population Reported
- No Data or Data Suppressed
- Report Area

Female Population by Ethnicity Alone

| Report Area | Total Hispanic / Latino | Total Not Hispanic / Latino | Percent Hispanic / Latino | Percent Not Hispanic / Latino |
|-------------|-------------------------|-----------------------------|---------------------------|-------------------------------|
| Report Area | 77,270 | 1,079,591 | 47.81% | 50.73% |

| Report Area | Total Hispanic / Latino | Total Not Hispanic / Latino | Percent Hispanic / Latino | Percent Not Hispanic / Latino |
|-----------------------|-------------------------|-----------------------------|---------------------------|-------------------------------|
| Baxter County, AR | 322 | 21,103 | 43.4% | 52.06% |
| Benton County, AR | 17,232 | 97,872 | 48.4% | 51.02% |
| Boone County, AR | 451 | 18,506 | 58.65% | 50.94% |
| Carroll County, AR | 1,777 | 12,173 | 47.7% | 51.13% |
| Crawford County, AR | 2,015 | 29,519 | 51.73% | 50.98% |
| Franklin County, AR | 199 | 8,990 | 45.85% | 51% |
| Johnson County, AR | 1,546 | 11,433 | 47.88% | 50.98% |
| Logan County, AR | 240 | 10,987 | 44.61% | 50.67% |
| Madison County, AR | 415 | 7,413 | 53% | 49.79% |
| Polk County, AR | 609 | 9,866 | 49.8% | 51.07% |
| Scott County, AR | 292 | 5,111 | 36.73% | 49.54% |
| Sebastian County, AR | 7,646 | 56,883 | 47.93% | 51.44% |
| Washington County, AR | 15,533 | 88,332 | 47.73% | 50.37% |
| Yell County, AR | 2,051 | 9,026 | 48.74% | 50.69% |
| Cherokee County, KS | 243 | 10,500 | 54.48% | 50.2% |
| Crawford County, KS | 844 | 18,754 | 45.6% | 50.24% |
| Labette County, KS | 442 | 10,251 | 49.83% | 50.05% |
| Barry County, MO | 1,350 | 16,485 | 47.84% | 50.27% |
| Barton County, MO | 147 | 6,117 | 56.76% | 50.47% |
| Benton County, MO | 151 | 9,315 | 49.19% | 49.81% |
| Camden County, MO | 607 | 21,522 | 57.81% | 50.32% |
| Cedar County, MO | 34 | 6,923 | 22.82% | 50.33% |
| Christian County, MO | 960 | 39,477 | 47.01% | 51.48% |
| Dade County, MO | 54 | 3,785 | 42.86% | 49.75% |
| Dallas County, MO | 150 | 8,228 | 53.57% | 50.01% |
| Douglas County, MO | 39 | 6,830 | 31.71% | 50.5% |
| Greene County, MO | 4,156 | 138,642 | 47.9% | 51.43% |
| Hickory County, MO | 50 | 4,794 | 45.05% | 51.07% |
| Howell County, MO | 340 | 20,536 | 47.42% | 51.67% |
| Jasper County, MO | 3,943 | 55,844 | 48.11% | 51.42% |
| Laclede County, MO | 425 | 17,790 | 57.43% | 51.13% |
| Lawrence County, MO | 1,193 | 18,247 | 47.51% | 50.72% |
| McDonald County, MO | 1,167 | 10,218 | 45.29% | 50.3% |
| Newton County, MO | 1,278 | 28,357 | 47.54% | 50.76% |
| Ozark County, MO | 32 | 4,693 | 23.19% | 49.32% |
| Polk County, MO | 316 | 15,528 | 51.47% | 50.95% |
| Pulaski County, MO | 2,041 | 21,166 | 40.58% | 44.31% |
| St. Clair County, MO | 74 | 4,720 | 41.11% | 49.85% |
| Stone County, MO | 336 | 15,885 | 58.54% | 50.84% |
| Taney County, MO | 1,227 | 25,757 | 46.62% | 51.74% |
| Texas County, MO | 262 | 12,369 | 56.71% | 48.76% |
| Vernon County, MO | 226 | 10,639 | 61.75% | 51.59% |

| Report Area | Total Hispanic / Latino | Total Not Hispanic / Latino | Percent Hispanic / Latino | Percent Not Hispanic / Latino |
|---------------------|-------------------------|-----------------------------|---------------------------|-------------------------------|
| Webster County, MO | 270 | 17,507 | 43.06% | 49.11% |
| Wright County, MO | 142 | 9,393 | 52.21% | 51.13% |
| Adair County, OK | 540 | 10,688 | 43.23% | 50.47% |
| Delaware County, OK | 619 | 20,369 | 48.44% | 50.78% |
| Haskell County, OK | 207 | 6,304 | 45.59% | 50.86% |
| Latimer County, OK | 161 | 5,290 | 49.24% | 49.41% |
| Le Flore County, OK | 1,493 | 23,370 | 43.8% | 50.09% |
| Ottawa County, OK | 742 | 15,593 | 48.28% | 51.14% |
| Sequoyah County, OK | 681 | 20,491 | 45.83% | 50.79% |
| Arkansas | 90,014 | 1,403,493 | 46.82% | 51.2% |
| Kansas | 147,679 | 1,295,379 | 47.93% | 50.6% |
| Missouri | 105,268 | 2,959,963 | 47.91% | 51.14% |
| Oklahoma | 162,341 | 1,749,526 | 47.04% | 50.85% |
| United States | 25,496,992 | 132,792,192 | 49.23% | 51.12% |

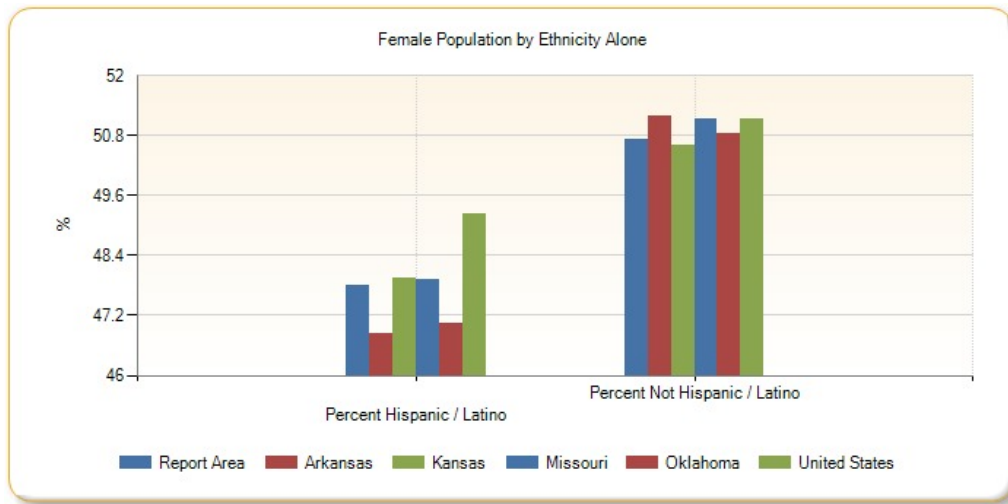

Female Population by Race Alone, Percent

| Report Area | White | Black or African American | Native American / Alaska Native | Asian | Native Hawaiian / Pacific Islander | Some Other Race | Multiple Race |
|---------------------|--------|---------------------------|---------------------------------|--------|------------------------------------|-----------------|---------------|
| Report Area | 50.78% | 41.74% | 51.43% | 53.43% | 49.28% | 45.98% | 50.44% |
| Baxter County, AR | 51.86% | 28.75% | 62.22% | 78.95% | 100% | 33.75% | 53.52% |
| Benton County, AR | 51.04% | 44.86% | 53.86% | 49.69% | 52.43% | 43.19% | 49.43% |
| Boone County, AR | 51.2% | 14.85% | 53.33% | 64.13% | no data | 0% | 47.82% |
| Carroll County, AR | 50.99% | 23.91% | 68.35% | 10.81% | 60% | 45.16% | 51.17% |
| Crawford County, AR | 50.82% | 43.23% | 53.42% | 58.82% | no data | 53.23% | 54.69% |
| Franklin County, AR | 50.47% | 47.34% | 59.61% | 79.37% | no data | 52.08% | 61.05% |
| Johnson County, AR | 50.83% | 42.19% | 29.41% | 55.67% | 48.98% | 40.37% | 58.62% |
| Logan County, AR | 50.17% | 54.37% | 58.12% | 60.39% | no data | 76.6% | 45.79% |
| Madison County, AR | 50.21% | 20.83% | 27.91% | 60.67% | no data | 54.44% | 41.89% |
| Polk County, AR | 51.14% | 27.27% | 63.68% | 56.1% | no data | 49.8% | 37.74% |
| Scott County, AR | 49.67% | 0% | 35.15% | 44.07% | no data | 25.62% | 46.27% |

| Report Area | White | Black or African American | Native American / Alaska Native | Asian | Native Hawaiian / Pacific Islander | Some Other Race | Multiple Race |
|-----------------------|--------|---------------------------|---------------------------------|---------|------------------------------------|-----------------|---------------|
| Sebastian County, AR | 51.18% | 47.71% | 47.52% | 52.58% | 68.7% | 44.44% | 52.7% |
| Washington County, AR | 50.56% | 44.87% | 58.8% | 51.08% | 47.13% | 47.41% | 45.82% |
| Yell County, AR | 51.42% | 29.32% | 80.2% | 63.77% | no data | 42.99% | 61.54% |
| Cherokee County, KS | 50.67% | 43.01% | 43.86% | 58.54% | 40% | 12.5% | 49.06% |
| Crawford County, KS | 50.45% | 35.21% | 43.82% | 45.32% | no data | 47.9% | 51.22% |
| Labette County, KS | 50.74% | 48.75% | 46.67% | 66.23% | 40% | 38.74% | 41.26% |
| Barry County, MO | 50.6% | 13.64% | 43.2% | 51.84% | 46.15% | 42.6% | 45.27% |
| Barton County, MO | 50.83% | 61.11% | 48.31% | 54.43% | no data | 56% | 29.29% |
| Benton County, MO | 49.88% | 0% | 63.16% | 100% | no data | 73.02% | 38.19% |
| Camden County, MO | 50.4% | 48.95% | 31.35% | 58.01% | no data | 72.44% | 52.5% |
| Cedar County, MO | 50.24% | 0% | 100% | 37.5% | 0% | 0% | 48.99% |
| Christian County, MO | 51.26% | 45.22% | 43.25% | 65.77% | no data | 52.05% | 56.21% |
| Dade County, MO | 49.76% | 36.36% | 82.14% | 100% | no data | 0% | 45.31% |
| Dallas County, MO | 50.07% | 22.22% | 0% | 100% | no data | 63.83% | 47.96% |
| Douglas County, MO | 50.52% | 0% | 38.98% | no data | no data | 42.86% | 37.88% |
| Greene County, MO | 51.56% | 41.6% | 48.9% | 53.88% | 44.23% | 50.26% | 52.98% |
| Hickory County, MO | 50.95% | 11.76% | 100% | 100% | no data | 0% | 46.8% |
| Howell County, MO | 51.49% | 36.94% | 56.83% | 50% | no data | 34.62% | 61.03% |
| Jasper County, MO | 51.45% | 43% | 50.79% | 59.12% | 63.07% | 45.56% | 48.29% |
| Laclede County, MO | 51.02% | 13.1% | 58.41% | 80.35% | 100% | 26.47% | 62.58% |
| Lawrence County, MO | 50.63% | 29.52% | 56.44% | 37.24% | no data | 47.04% | 54.85% |
| McDonald County, MO | 49.6% | 49.65% | 61.95% | 43.02% | 55.63% | 44.93% | 47.16% |
| Newton County, MO | 50.7% | 36.38% | 47.19% | 55.73% | 65.11% | 41.75% | 50.99% |
| Ozark County, MO | 49.19% | 100% | 22.22% | no data | no data | 50% | 36.04% |
| Polk County, MO | 50.93% | 33.63% | 48.84% | 76.99% | no data | 44.83% | 55.18% |
| Pulaski County, MO | 43.66% | 39.26% | 64.31% | 53.52% | 31.13% | 44.64% | 50.93% |
| St. Clair County, MO | 49.97% | 31.34% | 39.29% | 26.32% | no data | 61.54% | 44.4% |
| Stone County, MO | 51.21% | 39.29% | 21.6% | 59.46% | no data | 68.62% | 50.85% |
| Taney County, MO | 51.32% | 15.19% | 67.68% | 93.81% | no data | 53.74% | 53.68% |
| Texas County, MO | 49.77% | 6.18% | 72.64% | 72.22% | no data | 55.05% | 52.88% |
| Vernon County, MO | 51.67% | 51.32% | 72.73% | 51.52% | 50% | 54.84% | 52.87% |
| Webster County, MO | 49.53% | 19.77% | 62.5% | 51.76% | 100% | 30.61% | 42.19% |
| Wright County, MO | 50.97% | 26.8% | 53.7% | 97.8% | no data | 55.45% | 52.14% |
| Adair County, OK | 49.45% | 31.25% | 51.48% | 63.89% | 100% | 40.1% | 48.88% |
| Delaware County, OK | 51.2% | 50% | 49.69% | 55.28% | 31.82% | 28.25% | 51.12% |
| Haskell County, OK | 50.66% | 59.41% | 51.81% | 69.77% | 0% | 9.04% | 54.27% |
| Latimer County, OK | 49.5% | 36% | 49.4% | 76.92% | no data | 40% | 49.94% |
| Le Flore County, OK | 50.25% | 38.19% | 49.8% | 44% | 32.14% | 46.31% | 49.22% |
| Ottawa County, OK | 51.39% | 22.73% | 52.2% | 44.44% | 45.79% | 48.81% | 49.73% |
| Sequoyah County, OK | 50.66% | 48.63% | 51.06% | 59.92% | no data | 42.3% | 50.39% |
| Arkansas | 50.73% | 52.33% | 51.8% | 53.77% | 48.9% | 45.59% | 50.78% |

| Report Area | White | Black or African American | Native American / Alaska Native | Asian | Native Hawaiian / Pacific Islander | Some Other Race | Multiple Race |
|---------------|--------|---------------------------|---------------------------------|--------|------------------------------------|-----------------|---------------|
| Kansas | 50.47% | 49.2% | 50.14% | 52.03% | 47.06% | 46.75% | 49.41% |
| Missouri | 50.83% | 52.66% | 50.89% | 52.78% | 48.46% | 48.27% | 50.25% |
| Oklahoma | 50.61% | 49.84% | 51.13% | 53.05% | 47.09% | 45.62% | 50.59% |
| United States | 50.63% | 52.29% | 50.26% | 52.55% | 49.85% | 48.34% | 50.27% |

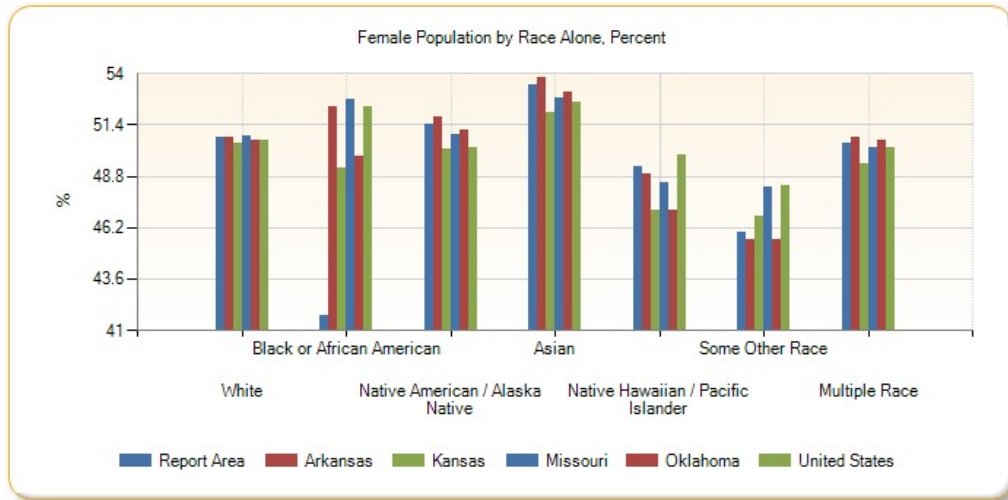

Female Population by Race Alone, Total

| Report Area | White | Black or African American | Native American / Alaska Native | Asian | Native Hawaiian / Pacific Islander | Some Other Race | Multiple Race |
|-----------------------|-----------|---------------------------|---------------------------------|--------|------------------------------------|-----------------|---------------|
| Report Area | 1,022,502 | 18,656 | 28,563 | 17,899 | 3,671 | 24,275 | 41,295 |
| Baxter County, AR | 20,719 | 46 | 140 | 180 | 8 | 81 | 251 |
| Benton County, AR | 101,268 | 1,274 | 1,767 | 3,559 | 291 | 3,879 | 3,066 |
| Boone County, AR | 18,360 | 15 | 168 | 118 | 0 | 0 | 296 |
| Carroll County, AR | 12,950 | 11 | 162 | 16 | 3 | 457 | 351 |
| Crawford County, AR | 28,614 | 367 | 547 | 550 | 0 | 371 | 1,085 |
| Franklin County, AR | 8,663 | 89 | 152 | 50 | 0 | 25 | 210 |
| Johnson County, AR | 12,159 | 200 | 50 | 108 | 24 | 132 | 306 |
| Logan County, AR | 10,459 | 224 | 136 | 247 | 0 | 36 | 125 |
| Madison County, AR | 7,498 | 5 | 24 | 54 | 0 | 92 | 155 |
| Polk County, AR | 9,760 | 6 | 249 | 23 | 0 | 243 | 194 |
| Scott County, AR | 4,942 | 0 | 58 | 171 | 0 | 52 | 180 |
| Sebastian County, AR | 53,713 | 3,470 | 624 | 2,867 | 79 | 732 | 3,044 |
| Washington County, AR | 82,361 | 3,218 | 1,330 | 2,507 | 2,123 | 10,013 | 2,313 |
| Yell County, AR | 9,389 | 134 | 81 | 169 | 0 | 1,160 | 144 |
| Cherokee County, KS | 9,845 | 40 | 386 | 48 | 4 | 2 | 418 |
| Crawford County, KS | 18,259 | 287 | 124 | 247 | 0 | 114 | 567 |
| Labette County, KS | 9,558 | 389 | 119 | 51 | 2 | 43 | 531 |
| Barry County, MO | 16,442 | 3 | 54 | 253 | 6 | 685 | 392 |
| Barton County, MO | 5,940 | 11 | 57 | 86 | 0 | 112 | 58 |
| Benton County, MO | 9,206 | 0 | 60 | 23 | 0 | 46 | 131 |

| Report Area | White | Black or African American | Native American / Alaska Native | Asian | Native Hawaiian / Pacific Islander | Some Other Race | Multiple Race |
|----------------------|-------------|---------------------------|---------------------------------|-----------|------------------------------------|-----------------|---------------|
| Camden County, MO | 21,400 | 93 | 58 | 163 | 0 | 163 | 252 |
| Cedar County, MO | 6,761 | 0 | 9 | 42 | 0 | 0 | 145 |
| Christian County, MO | 38,722 | 208 | 141 | 221 | 0 | 190 | 955 |
| Dade County, MO | 3,682 | 12 | 23 | 6 | 0 | 0 | 116 |
| Dallas County, MO | 8,020 | 4 | 0 | 6 | 0 | 90 | 258 |
| Douglas County, MO | 6,791 | 0 | 23 | 0 | 0 | 30 | 25 |
| Greene County, MO | 130,984 | 3,242 | 690 | 2,409 | 161 | 1,081 | 4,231 |
| Hickory County, MO | 4,699 | 2 | 32 | 16 | 0 | 0 | 95 |
| Howell County, MO | 20,020 | 41 | 154 | 35 | 0 | 81 | 545 |
| Jasper County, MO | 54,672 | 1,011 | 803 | 606 | 193 | 749 | 1,753 |
| Laclede County, MO | 17,439 | 22 | 132 | 139 | 4 | 9 | 470 |
| Lawrence County, MO | 18,543 | 49 | 171 | 73 | 0 | 310 | 294 |
| McDonald County, MO | 10,153 | 141 | 311 | 114 | 168 | 133 | 365 |
| Newton County, MO | 26,938 | 191 | 698 | 467 | 349 | 220 | 772 |
| Ozark County, MO | 4,627 | 14 | 4 | 0 | 0 | 9 | 71 |
| Polk County, MO | 15,226 | 75 | 42 | 87 | 0 | 52 | 362 |
| Pulaski County, MO | 17,796 | 2,382 | 391 | 821 | 94 | 512 | 1,211 |
| St. Clair County, MO | 4,618 | 21 | 11 | 5 | 0 | 32 | 107 |
| Stone County, MO | 14,877 | 11 | 70 | 22 | 0 | 129 | 1,112 |
| Taney County, MO | 25,153 | 60 | 111 | 318 | 0 | 532 | 810 |
| Texas County, MO | 11,974 | 43 | 146 | 13 | 0 | 60 | 395 |
| Vernon County, MO | 10,469 | 78 | 56 | 68 | 2 | 17 | 175 |
| Webster County, MO | 17,231 | 85 | 100 | 44 | 7 | 75 | 235 |
| Wright County, MO | 9,140 | 26 | 29 | 89 | 0 | 117 | 134 |
| Adair County, OK | 5,031 | 25 | 4,287 | 92 | 3 | 83 | 1,707 |
| Delaware County, OK | 14,206 | 54 | 4,489 | 288 | 7 | 102 | 1,842 |
| Haskell County, OK | 4,816 | 60 | 915 | 30 | 0 | 17 | 673 |
| Latimer County, OK | 3,786 | 36 | 741 | 20 | 0 | 44 | 824 |
| Le Flore County, OK | 19,073 | 417 | 2,275 | 132 | 18 | 766 | 2,182 |
| Ottawa County, OK | 11,440 | 55 | 2,731 | 92 | 125 | 246 | 1,646 |
| Sequoyah County, OK | 14,110 | 409 | 2,632 | 154 | 0 | 151 | 3,716 |
| Arkansas | 1,164,592 | 238,055 | 9,296 | 20,314 | 2,786 | 28,855 | 29,609 |
| Kansas | 1,236,230 | 80,837 | 12,013 | 36,631 | 888 | 30,763 | 45,696 |
| Missouri | 2,533,480 | 363,948 | 11,593 | 52,233 | 3,035 | 30,970 | 69,972 |
| Oklahoma | 1,408,746 | 136,262 | 136,273 | 36,157 | 2,017 | 43,694 | 148,718 |
| United States | 116,746,576 | 20,481,308 | 1,276,811 | 8,004,207 | 262,402 | 7,127,994 | 4,389,887 |

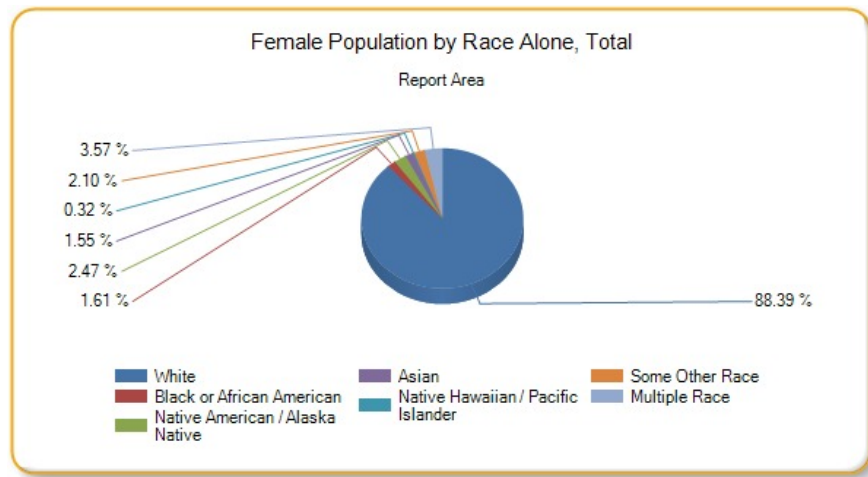

Male Population

A total of 1,132,720 males resided in the report area according to the U.S. Census Bureau American Community Survey 2009-13 5-year estimates. Males represented 49.47% of the total population in the area, which was greater than the national average of 49.19%.

| Report Area | Total Population | Male Population | Percent Male Population |
|-----------------------|------------------|-----------------|-------------------------|
| Report Area | 2,289,581 | 1,132,720 | 49.47% |
| Baxter County, AR | 41,281 | 19,856 | 48.1% |
| Benton County, AR | 227,439 | 112,335 | 49.39% |
| Boone County, AR | 37,099 | 18,142 | 48.9% |
| Carroll County, AR | 27,531 | 13,581 | 49.33% |
| Crawford County, AR | 61,796 | 30,262 | 48.97% |
| Franklin County, AR | 18,063 | 8,874 | 49.13% |
| Johnson County, AR | 25,655 | 12,676 | 49.41% |
| Logan County, AR | 22,221 | 10,994 | 49.48% |
| Madison County, AR | 15,671 | 7,843 | 50.05% |
| Polk County, AR | 20,540 | 10,065 | 49% |
| Scott County, AR | 11,111 | 5,708 | 51.37% |
| Sebastian County, AR | 126,536 | 62,007 | 49% |
| Washington County, AR | 207,911 | 104,046 | 50.04% |
| Yell County, AR | 22,014 | 10,937 | 49.68% |
| Cherokee County, KS | 21,361 | 10,618 | 49.71% |
| Crawford County, KS | 39,182 | 19,584 | 49.98% |
| Labette County, KS | 21,369 | 10,676 | 49.96% |
| Barry County, MO | 35,614 | 17,779 | 49.92% |
| Barton County, MO | 12,378 | 6,114 | 49.39% |
| Benton County, MO | 19,008 | 9,542 | 50.2% |
| Camden County, MO | 43,822 | 21,693 | 49.5% |
| Cedar County, MO | 13,903 | 6,946 | 49.96% |
| Christian County, MO | 78,724 | 38,287 | 48.63% |
| Dade County, MO | 7,734 | 3,895 | 50.36% |
| Dallas County, MO | 16,733 | 8,355 | 49.93% |
| Douglas County, MO | 13,647 | 6,778 | 49.67% |
| Greene County, MO | 278,231 | 135,433 | 48.68% |

| Report Area | Total Population | Male Population | Percent Male Population |
|----------------------|------------------|-----------------|-------------------------|
| Hickory County, MO | 9,499 | 4,655 | 49.01% |
| Howell County, MO | 40,458 | 19,582 | 48.4% |
| Jasper County, MO | 116,803 | 57,016 | 48.81% |
| Laclede County, MO | 35,535 | 17,320 | 48.74% |
| Lawrence County, MO | 38,488 | 19,048 | 49.49% |
| McDonald County, MO | 22,892 | 11,507 | 50.27% |
| Newton County, MO | 58,552 | 28,917 | 49.39% |
| Ozark County, MO | 9,653 | 4,928 | 51.05% |
| Polk County, MO | 31,088 | 15,244 | 49.03% |
| Pulaski County, MO | 52,795 | 29,588 | 56.04% |
| St. Clair County, MO | 9,649 | 4,855 | 50.32% |
| Stone County, MO | 31,817 | 15,596 | 49.02% |
| Taney County, MO | 52,412 | 25,428 | 48.52% |
| Texas County, MO | 25,830 | 13,199 | 51.1% |
| Vernon County, MO | 20,990 | 10,125 | 48.24% |
| Webster County, MO | 36,274 | 18,497 | 50.99% |
| Wright County, MO | 18,643 | 9,108 | 48.85% |
| Adair County, OK | 22,427 | 11,199 | 49.94% |
| Delaware County, OK | 41,394 | 20,406 | 49.3% |
| Haskell County, OK | 12,849 | 6,338 | 49.33% |
| Latimer County, OK | 11,034 | 5,583 | 50.6% |
| Le Flore County, OK | 50,062 | 25,199 | 50.34% |
| Ottawa County, OK | 32,029 | 15,694 | 49% |
| Sequoyah County, OK | 41,834 | 20,662 | 49.39% |
| Arkansas | 2,933,369 | 1,439,862 | 49.09% |
| Kansas | 2,868,107 | 1,425,049 | 49.69% |
| Missouri | 6,007,182 | 2,941,951 | 48.97% |
| Oklahoma | 3,785,742 | 1,873,875 | 49.5% |
| United States | 311,536,608 | 153,247,408 | 49.19% |

Data Source: US Census Bureau, [American Community Survey](#). 2009-13. Source geography: Tract

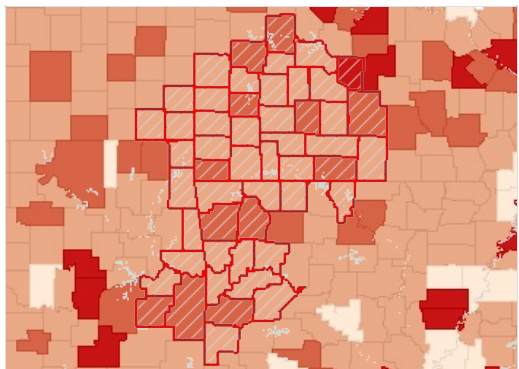

Male Population, Percent by County, ACS 2009-13

- Over 52.0%
- 50.1 - 52.0%
- 48.1 - 50.0%
- Under 48.1%
- No Male Population Reported
- No Data or Data Suppressed
- Report Area

Male Population by Ethnicity Alone

| Report Area | Total Hispanic / Latino | Total Not Hispanic / Latino | Percent Hispanic / Latino | Percent Not Hispanic / Latino |
|-------------|-------------------------|-----------------------------|---------------------------|-------------------------------|
| Report Area | 84,361 | 1,048,359 | 52.19% | 49.27% |

| Report Area | Total Hispanic / Latino | Total Not Hispanic / Latino | Percent Hispanic / Latino | Percent Not Hispanic / Latino |
|-----------------------|-------------------------|-----------------------------|---------------------------|-------------------------------|
| Baxter County, AR | 420 | 19,436 | 56.6% | 47.94% |
| Benton County, AR | 18,368 | 93,967 | 51.6% | 48.98% |
| Boone County, AR | 318 | 17,824 | 41.35% | 49.06% |
| Carroll County, AR | 1,948 | 11,633 | 52.3% | 48.87% |
| Crawford County, AR | 1,880 | 28,382 | 48.27% | 49.02% |
| Franklin County, AR | 235 | 8,639 | 54.15% | 49% |
| Johnson County, AR | 1,683 | 10,993 | 52.12% | 49.02% |
| Logan County, AR | 298 | 10,696 | 55.39% | 49.33% |
| Madison County, AR | 368 | 7,475 | 47% | 50.21% |
| Polk County, AR | 614 | 9,451 | 50.2% | 48.93% |
| Scott County, AR | 503 | 5,205 | 63.27% | 50.46% |
| Sebastian County, AR | 8,307 | 53,700 | 52.07% | 48.56% |
| Washington County, AR | 17,011 | 87,035 | 52.27% | 49.63% |
| Yell County, AR | 2,157 | 8,780 | 51.26% | 49.31% |
| Cherokee County, KS | 203 | 10,415 | 45.52% | 49.8% |
| Crawford County, KS | 1,007 | 18,577 | 54.4% | 49.76% |
| Labette County, KS | 445 | 10,231 | 50.17% | 49.95% |
| Barry County, MO | 1,472 | 16,307 | 52.16% | 49.73% |
| Barton County, MO | 112 | 6,002 | 43.24% | 49.53% |
| Benton County, MO | 156 | 9,386 | 50.81% | 50.19% |
| Camden County, MO | 443 | 21,250 | 42.19% | 49.68% |
| Cedar County, MO | 115 | 6,831 | 77.18% | 49.67% |
| Christian County, MO | 1,082 | 37,205 | 52.99% | 48.52% |
| Dade County, MO | 72 | 3,823 | 57.14% | 50.25% |
| Dallas County, MO | 130 | 8,225 | 46.43% | 49.99% |
| Douglas County, MO | 84 | 6,694 | 68.29% | 49.5% |
| Greene County, MO | 4,520 | 130,913 | 52.1% | 48.57% |
| Hickory County, MO | 61 | 4,594 | 54.95% | 48.93% |
| Howell County, MO | 377 | 19,205 | 52.58% | 48.33% |
| Jasper County, MO | 4,253 | 52,763 | 51.89% | 48.58% |
| Laclede County, MO | 315 | 17,005 | 42.57% | 48.87% |
| Lawrence County, MO | 1,318 | 17,730 | 52.49% | 49.28% |
| McDonald County, MO | 1,410 | 10,097 | 54.71% | 49.7% |
| Newton County, MO | 1,410 | 27,507 | 52.46% | 49.24% |
| Ozark County, MO | 106 | 4,822 | 76.81% | 50.68% |
| Polk County, MO | 298 | 14,946 | 48.53% | 49.05% |
| Pulaski County, MO | 2,989 | 26,599 | 59.42% | 55.69% |
| St. Clair County, MO | 106 | 4,749 | 58.89% | 50.15% |
| Stone County, MO | 238 | 15,358 | 41.46% | 49.16% |
| Taney County, MO | 1,405 | 24,023 | 53.38% | 48.26% |
| Texas County, MO | 200 | 12,999 | 43.29% | 51.24% |
| Vernon County, MO | 140 | 9,985 | 38.25% | 48.41% |

| Report Area | Total Hispanic / Latino | Total Not Hispanic / Latino | Percent Hispanic / Latino | Percent Not Hispanic / Latino |
|---------------------|-------------------------|-----------------------------|---------------------------|-------------------------------|
| Webster County, MO | 357 | 18,140 | 56.94% | 50.89% |
| Wright County, MO | 130 | 8,978 | 47.79% | 48.87% |
| Adair County, OK | 709 | 10,490 | 56.77% | 49.53% |
| Delaware County, OK | 659 | 19,747 | 51.56% | 49.22% |
| Haskell County, OK | 247 | 6,091 | 54.41% | 49.14% |
| Latimer County, OK | 166 | 5,417 | 50.76% | 50.59% |
| Le Flore County, OK | 1,916 | 23,283 | 56.2% | 49.91% |
| Ottawa County, OK | 795 | 14,899 | 51.72% | 48.86% |
| Sequoyah County, OK | 805 | 19,857 | 54.17% | 49.21% |
| Arkansas | 102,250 | 1,337,612 | 53.18% | 48.8% |
| Kansas | 160,443 | 1,264,606 | 52.07% | 49.4% |
| Missouri | 114,437 | 2,827,514 | 52.09% | 48.86% |
| Oklahoma | 182,798 | 1,691,077 | 52.96% | 49.15% |
| United States | 26,289,600 | 126,957,808 | 50.77% | 48.88% |

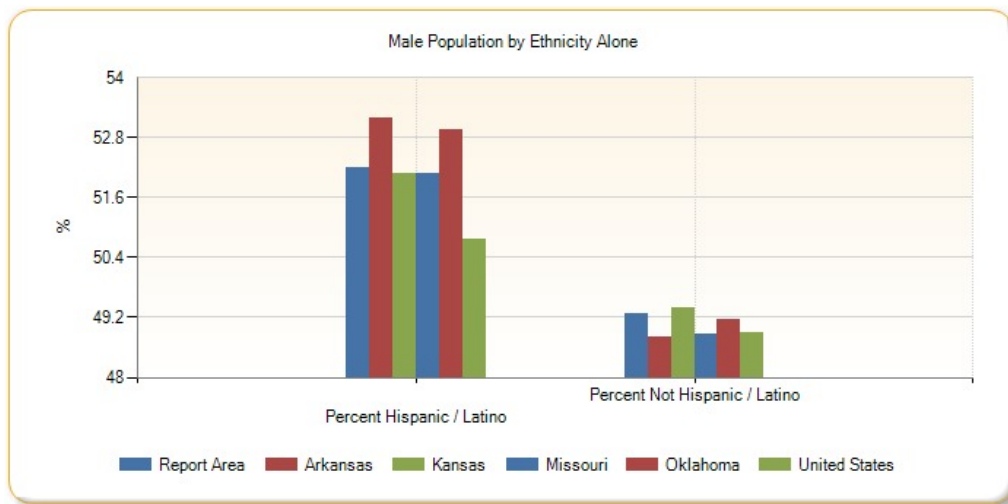

Male Population by Race Alone, Percent

| Report Area | White | Black or African American | Native American / Alaska Native | Asian | Native Hawaiian / Pacific Islander | Some Other Race | Multiple Race |
|---------------------|--------|---------------------------|---------------------------------|--------|------------------------------------|-----------------|---------------|
| Report Area | 49.22% | 58.26% | 48.57% | 46.57% | 50.72% | 54.02% | 49.56% |
| Baxter County, AR | 48.14% | 71.25% | 37.78% | 21.05% | 0% | 66.25% | 46.48% |
| Benton County, AR | 48.96% | 55.14% | 46.14% | 50.31% | 47.57% | 56.81% | 50.57% |
| Boone County, AR | 48.8% | 85.15% | 46.67% | 35.87% | no data | 100% | 52.18% |
| Carroll County, AR | 49.01% | 76.09% | 31.65% | 89.19% | 40% | 54.84% | 48.83% |
| Crawford County, AR | 49.18% | 56.77% | 46.58% | 41.18% | no data | 46.77% | 45.31% |
| Franklin County, AR | 49.53% | 52.66% | 40.39% | 20.63% | no data | 47.92% | 38.95% |
| Johnson County, AR | 49.17% | 57.81% | 70.59% | 44.33% | 51.02% | 59.63% | 41.38% |
| Logan County, AR | 49.83% | 45.63% | 41.88% | 39.61% | no data | 23.4% | 54.21% |
| Madison County, AR | 49.79% | 79.17% | 72.09% | 39.33% | no data | 45.56% | 58.11% |
| Polk County, AR | 48.86% | 72.73% | 36.32% | 43.9% | no data | 50.2% | 62.26% |
| Scott County, AR | 50.33% | 100% | 64.85% | 55.93% | no data | 74.38% | 53.73% |

| Report Area | White | Black or African American | Native American / Alaska Native | Asian | Native Hawaiian / Pacific Islander | Some Other Race | Multiple Race |
|-----------------------|--------|---------------------------|---------------------------------|---------|------------------------------------|-----------------|---------------|
| Sebastian County, AR | 48.82% | 52.29% | 52.48% | 47.42% | 31.3% | 55.56% | 47.3% |
| Washington County, AR | 49.44% | 55.13% | 41.2% | 48.92% | 52.87% | 52.59% | 54.18% |
| Yell County, AR | 48.58% | 70.68% | 19.8% | 36.23% | no data | 57.01% | 38.46% |
| Cherokee County, KS | 49.33% | 56.99% | 56.14% | 41.46% | 60% | 87.5% | 50.94% |
| Crawford County, KS | 49.55% | 64.79% | 56.18% | 54.68% | no data | 52.1% | 48.78% |
| Labette County, KS | 49.26% | 51.25% | 53.33% | 33.77% | 60% | 61.26% | 58.74% |
| Barry County, MO | 49.4% | 86.36% | 56.8% | 48.16% | 53.85% | 57.4% | 54.73% |
| Barton County, MO | 49.17% | 38.89% | 51.69% | 45.57% | no data | 44% | 70.71% |
| Benton County, MO | 50.12% | 100% | 36.84% | 0% | no data | 26.98% | 61.81% |
| Camden County, MO | 49.6% | 51.05% | 68.65% | 41.99% | no data | 27.56% | 47.5% |
| Cedar County, MO | 49.76% | 100% | 0% | 62.5% | 100% | 100% | 51.01% |
| Christian County, MO | 48.74% | 54.78% | 56.75% | 34.23% | no data | 47.95% | 43.79% |
| Dade County, MO | 50.24% | 63.64% | 17.86% | 0% | no data | 100% | 54.69% |
| Dallas County, MO | 49.93% | 77.78% | 100% | 0% | no data | 36.17% | 52.04% |
| Douglas County, MO | 49.48% | 100% | 61.02% | no data | no data | 57.14% | 62.12% |
| Greene County, MO | 48.44% | 58.4% | 51.1% | 46.12% | 55.77% | 49.74% | 47.02% |
| Hickory County, MO | 49.05% | 88.24% | 0% | 0% | no data | 100% | 53.2% |
| Howell County, MO | 48.51% | 63.06% | 43.17% | 50% | no data | 65.38% | 38.97% |
| Jasper County, MO | 48.55% | 57% | 49.21% | 40.88% | 36.93% | 54.44% | 51.71% |
| Laclede County, MO | 48.98% | 86.9% | 41.59% | 19.65% | 0% | 73.53% | 37.42% |
| Lawrence County, MO | 49.37% | 70.48% | 43.56% | 62.76% | no data | 52.96% | 45.15% |
| McDonald County, MO | 50.4% | 50.35% | 38.05% | 56.98% | 44.37% | 55.07% | 52.84% |
| Newton County, MO | 49.3% | 63.62% | 52.81% | 44.27% | 34.89% | 58.25% | 49.01% |
| Ozark County, MO | 50.81% | 0% | 77.78% | no data | no data | 50% | 63.96% |
| Polk County, MO | 49.07% | 66.37% | 51.16% | 23.01% | no data | 55.17% | 44.82% |
| Pulaski County, MO | 56.34% | 60.74% | 35.69% | 46.48% | 68.87% | 55.36% | 49.07% |
| St. Clair County, MO | 50.03% | 68.66% | 60.71% | 73.68% | no data | 38.46% | 55.6% |
| Stone County, MO | 48.79% | 60.71% | 78.4% | 40.54% | no data | 31.38% | 49.15% |
| Taney County, MO | 48.68% | 84.81% | 32.32% | 6.19% | no data | 46.26% | 46.32% |
| Texas County, MO | 50.23% | 93.82% | 27.36% | 27.78% | no data | 44.95% | 47.12% |
| Vernon County, MO | 48.33% | 48.68% | 27.27% | 48.48% | 50% | 45.16% | 47.13% |
| Webster County, MO | 50.47% | 80.23% | 37.5% | 48.24% | 0% | 69.39% | 57.81% |
| Wright County, MO | 49.03% | 73.2% | 46.3% | 2.2% | no data | 44.55% | 47.86% |
| Adair County, OK | 50.55% | 68.75% | 48.52% | 36.11% | 0% | 59.9% | 51.12% |
| Delaware County, OK | 48.8% | 50% | 50.31% | 44.72% | 68.18% | 71.75% | 48.88% |
| Haskell County, OK | 49.34% | 40.59% | 48.19% | 30.23% | 100% | 90.96% | 45.73% |
| Latimer County, OK | 50.5% | 64% | 50.6% | 23.08% | no data | 60% | 50.06% |
| Le Flore County, OK | 49.75% | 61.81% | 50.2% | 56% | 67.86% | 53.69% | 50.78% |
| Ottawa County, OK | 48.61% | 77.27% | 47.8% | 55.56% | 54.21% | 51.19% | 50.27% |
| Sequoyah County, OK | 49.34% | 51.37% | 48.94% | 40.08% | no data | 57.7% | 49.61% |
| Arkansas | 49.27% | 47.67% | 48.2% | 46.23% | 51.1% | 54.41% | 49.22% |

| Report Area | White | Black or African American | Native American / Alaska Native | Asian | Native Hawaiian / Pacific Islander | Some Other Race | Multiple Race |
|---------------|--------|---------------------------|---------------------------------|--------|------------------------------------|-----------------|---------------|
| Kansas | 49.53% | 50.8% | 49.86% | 47.97% | 52.94% | 53.25% | 50.59% |
| Missouri | 49.17% | 47.34% | 49.11% | 47.22% | 51.54% | 51.73% | 49.75% |
| Oklahoma | 49.39% | 50.16% | 48.87% | 46.95% | 52.91% | 54.38% | 49.41% |
| United States | 49.37% | 47.71% | 49.74% | 47.45% | 50.15% | 51.66% | 49.73% |

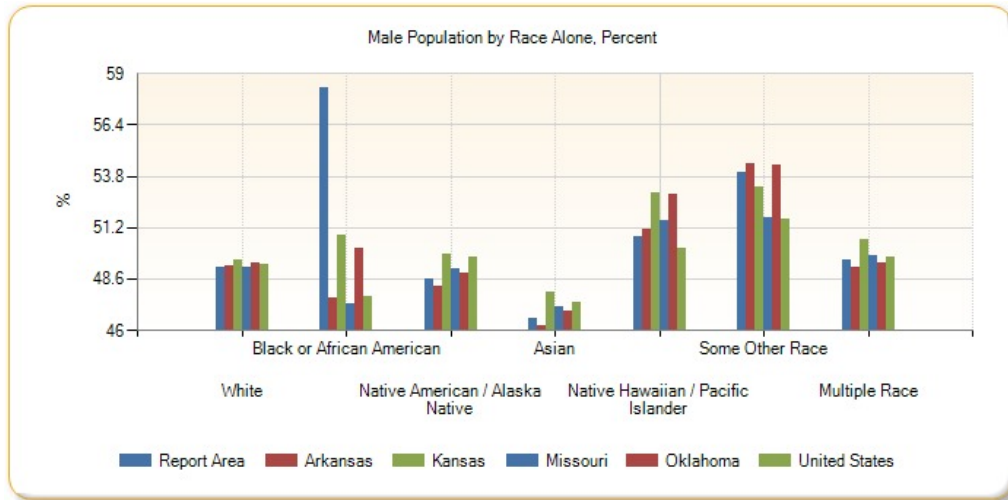

Male Population by Race Alone, Total

| Report Area | White | Black or African American | Native American / Alaska Native | Asian | Native Hawaiian / Pacific Islander | Some Other Race | Multiple Race |
|-----------------------|---------|---------------------------|---------------------------------|--------|------------------------------------|-----------------|---------------|
| Report Area | 991,231 | 26,035 | 26,977 | 15,602 | 3,778 | 28,524 | 40,573 |
| Baxter County, AR | 19,232 | 114 | 85 | 48 | 0 | 159 | 218 |
| Benton County, AR | 97,148 | 1,566 | 1,514 | 3,603 | 264 | 5,103 | 3,137 |
| Boone County, AR | 17,496 | 86 | 147 | 66 | 0 | 24 | 323 |
| Carroll County, AR | 12,447 | 35 | 75 | 132 | 2 | 555 | 335 |
| Crawford County, AR | 27,693 | 482 | 477 | 385 | 0 | 326 | 899 |
| Franklin County, AR | 8,502 | 99 | 103 | 13 | 0 | 23 | 134 |
| Johnson County, AR | 11,760 | 274 | 120 | 86 | 25 | 195 | 216 |
| Logan County, AR | 10,387 | 188 | 98 | 162 | 0 | 11 | 148 |
| Madison County, AR | 7,435 | 19 | 62 | 35 | 0 | 77 | 215 |
| Polk County, AR | 9,324 | 16 | 142 | 18 | 0 | 245 | 320 |
| Scott County, AR | 5,008 | 16 | 107 | 217 | 0 | 151 | 209 |
| Sebastian County, AR | 51,246 | 3,803 | 689 | 2,586 | 36 | 915 | 2,732 |
| Washington County, AR | 80,533 | 3,954 | 932 | 2,401 | 2,382 | 11,109 | 2,735 |
| Yell County, AR | 8,870 | 323 | 20 | 96 | 0 | 1,538 | 90 |
| Cherokee County, KS | 9,583 | 53 | 494 | 34 | 6 | 14 | 434 |
| Crawford County, KS | 17,935 | 528 | 159 | 298 | 0 | 124 | 540 |
| Labette County, KS | 9,278 | 409 | 136 | 26 | 3 | 68 | 756 |
| Barry County, MO | 16,050 | 19 | 71 | 235 | 7 | 923 | 474 |
| Barton County, MO | 5,746 | 7 | 61 | 72 | 0 | 88 | 140 |
| Benton County, MO | 9,250 | 28 | 35 | 0 | 0 | 17 | 212 |

| Report Area | White | Black or African American | Native American / Alaska Native | Asian | Native Hawaiian / Pacific Islander | Some Other Race | Multiple Race |
|----------------------|-------------|---------------------------|---------------------------------|-----------|------------------------------------|-----------------|---------------|
| Camden County, MO | 21,061 | 97 | 127 | 118 | 0 | 62 | 228 |
| Cedar County, MO | 6,696 | 22 | 0 | 70 | 1 | 6 | 151 |
| Christian County, MO | 36,816 | 252 | 185 | 115 | 0 | 175 | 744 |
| Dade County, MO | 3,718 | 21 | 5 | 0 | 0 | 11 | 140 |
| Dallas County, MO | 7,999 | 14 | 11 | 0 | 0 | 51 | 280 |
| Douglas County, MO | 6,650 | 11 | 36 | 0 | 0 | 40 | 41 |
| Greene County, MO | 123,070 | 4,552 | 721 | 2,062 | 203 | 1,070 | 3,755 |
| Hickory County, MO | 4,524 | 15 | 0 | 0 | 0 | 8 | 108 |
| Howell County, MO | 18,859 | 70 | 117 | 35 | 0 | 153 | 348 |
| Jasper County, MO | 51,594 | 1,340 | 778 | 419 | 113 | 895 | 1,877 |
| Laclede County, MO | 16,740 | 146 | 94 | 34 | 0 | 25 | 281 |
| Lawrence County, MO | 18,085 | 117 | 132 | 123 | 0 | 349 | 242 |
| McDonald County, MO | 10,316 | 143 | 191 | 151 | 134 | 163 | 409 |
| Newton County, MO | 26,195 | 334 | 781 | 371 | 187 | 307 | 742 |
| Ozark County, MO | 4,779 | 0 | 14 | 0 | 0 | 9 | 126 |
| Polk County, MO | 14,668 | 148 | 44 | 26 | 0 | 64 | 294 |
| Pulaski County, MO | 22,963 | 3,685 | 217 | 713 | 208 | 635 | 1,167 |
| St. Clair County, MO | 4,624 | 46 | 17 | 14 | 0 | 20 | 134 |
| Stone County, MO | 14,176 | 17 | 254 | 15 | 0 | 59 | 1,075 |
| Taney County, MO | 23,862 | 335 | 53 | 21 | 0 | 458 | 699 |
| Texas County, MO | 12,085 | 653 | 55 | 5 | 0 | 49 | 352 |
| Vernon County, MO | 9,794 | 74 | 21 | 64 | 2 | 14 | 156 |
| Webster County, MO | 17,559 | 345 | 60 | 41 | 0 | 170 | 322 |
| Wright County, MO | 8,793 | 71 | 25 | 2 | 0 | 94 | 123 |
| Adair County, OK | 5,143 | 55 | 4,040 | 52 | 0 | 124 | 1,785 |
| Delaware County, OK | 13,539 | 54 | 4,545 | 233 | 15 | 259 | 1,761 |
| Haskell County, OK | 4,691 | 41 | 851 | 13 | 4 | 171 | 567 |
| Latimer County, OK | 3,862 | 64 | 759 | 6 | 0 | 66 | 826 |
| Le Flore County, OK | 18,886 | 675 | 2,293 | 168 | 38 | 888 | 2,251 |
| Ottawa County, OK | 10,821 | 187 | 2,501 | 115 | 148 | 258 | 1,664 |
| Sequoyah County, OK | 13,740 | 432 | 2,523 | 103 | 0 | 206 | 3,658 |
| Arkansas | 1,130,854 | 216,848 | 8,649 | 17,462 | 2,911 | 34,440 | 28,698 |
| Kansas | 1,213,043 | 83,462 | 11,945 | 33,777 | 999 | 35,044 | 46,779 |
| Missouri | 2,451,173 | 327,180 | 11,188 | 46,729 | 3,228 | 33,185 | 69,268 |
| Oklahoma | 1,374,863 | 137,159 | 130,236 | 32,004 | 2,266 | 52,089 | 145,258 |
| United States | 113,846,008 | 18,685,702 | 1,263,498 | 7,227,755 | 263,945 | 7,618,060 | 4,342,446 |

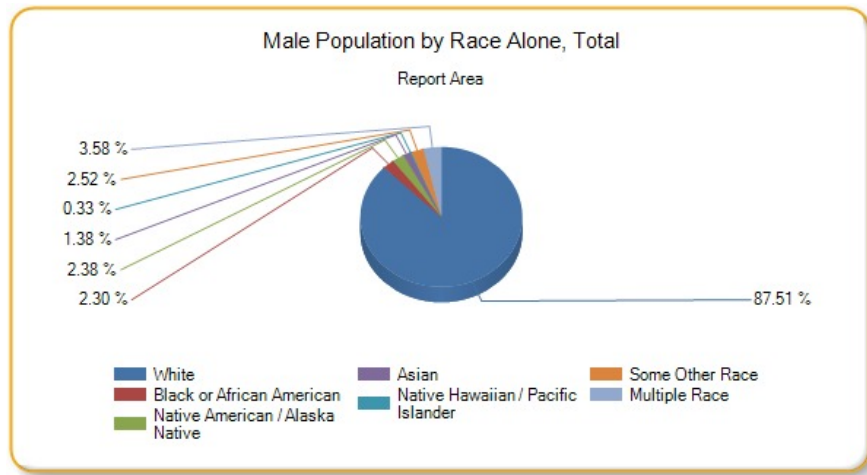

Median Age

This indicator reports population median age based on the 5-year American Community Survey estimate.

| Report Area | Total Population | Median Age |
|-----------------------|------------------|------------|
| Report Area | 2,289,581 | no data |
| Baxter County, AR | 41,281 | 50.9 |
| Benton County, AR | 227,439 | 34.7 |
| Boone County, AR | 37,099 | 41.5 |
| Carroll County, AR | 27,531 | 44.2 |
| Crawford County, AR | 61,796 | 38.3 |
| Franklin County, AR | 18,063 | 40.9 |
| Johnson County, AR | 25,655 | 38.6 |
| Logan County, AR | 22,221 | 41.9 |
| Madison County, AR | 15,671 | 40.7 |
| Polk County, AR | 20,540 | 43.4 |
| Scott County, AR | 11,111 | 41.3 |
| Sebastian County, AR | 126,536 | 36.9 |
| Washington County, AR | 207,911 | 31.2 |
| Yell County, AR | 22,014 | 39.6 |
| Cherokee County, KS | 21,361 | 40.5 |
| Crawford County, KS | 39,182 | 32.9 |
| Labette County, KS | 21,369 | 40.7 |
| Barry County, MO | 35,614 | 42.4 |
| Barton County, MO | 12,378 | 40.6 |
| Benton County, MO | 19,008 | 52.1 |
| Camden County, MO | 43,822 | 49.2 |
| Cedar County, MO | 13,903 | 43.7 |
| Christian County, MO | 78,724 | 36.9 |
| Dade County, MO | 7,734 | 46.9 |
| Dallas County, MO | 16,733 | 42.6 |
| Douglas County, MO | 13,647 | 45.8 |
| Greene County, MO | 278,231 | 35.6 |
| Hickory County, MO | 9,499 | 53.3 |

| Report Area | Total Population | Median Age |
|----------------------|------------------|------------|
| Howell County, MO | 40,458 | 39.6 |
| Jasper County, MO | 116,803 | 35.2 |
| Laclede County, MO | 35,535 | 39.1 |
| Lawrence County, MO | 38,488 | 39.7 |
| McDonald County, MO | 22,892 | 36.7 |
| Newton County, MO | 58,552 | 39.3 |
| Ozark County, MO | 9,653 | 50 |
| Polk County, MO | 31,088 | 38.5 |
| Pulaski County, MO | 52,795 | 26.9 |
| St. Clair County, MO | 9,649 | 49 |
| Stone County, MO | 31,817 | 50.4 |
| Taney County, MO | 52,412 | 41.2 |
| Texas County, MO | 25,830 | 42.2 |
| Vernon County, MO | 20,990 | 40.8 |
| Webster County, MO | 36,274 | 37.8 |
| Wright County, MO | 18,643 | 40.5 |
| Adair County, OK | 22,427 | 36.7 |
| Delaware County, OK | 41,394 | 45.2 |
| Haskell County, OK | 12,849 | 39.7 |
| Latimer County, OK | 11,034 | 39.5 |
| Le Flore County, OK | 50,062 | 39.3 |
| Ottawa County, OK | 32,029 | 38.7 |
| Sequoyah County, OK | 41,834 | 39 |
| Arkansas | 2,933,369 | 37.5 |
| Kansas | 2,868,107 | 36 |
| Missouri | 6,007,182 | 38 |
| Oklahoma | 3,785,742 | 36.2 |
| United States | 311,536,608 | 37.3 |

Data Source: US Census Bureau, [American Community Survey](#). 2009-13. Source geography: Tract

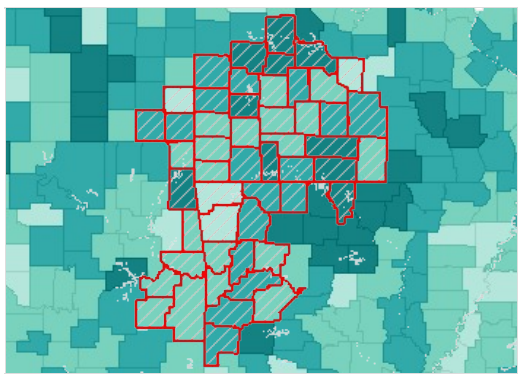

Median Age by County, ACS 2009-13

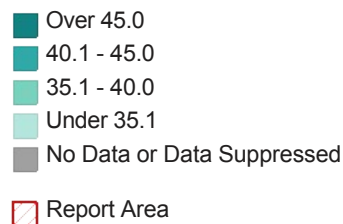

Population Median Age by Gender

| Report Area | Male | Female |
|-------------------|---------|---------|
| Report Area | no data | no data |
| Baxter County, AR | 49.8 | 51.6 |

| Report Area | Male | Female |
|-----------------------|------|--------|
| Benton County, AR | 33.9 | 35.5 |
| Boone County, AR | 40.4 | 42.9 |
| Carroll County, AR | 43.1 | 45.5 |
| Crawford County, AR | 37.4 | 38.9 |
| Franklin County, AR | 39 | 42.1 |
| Johnson County, AR | 37.3 | 39.9 |
| Logan County, AR | 41.7 | 42.3 |
| Madison County, AR | 40.3 | 41.2 |
| Polk County, AR | 42.3 | 44.7 |
| Scott County, AR | 40 | 42.8 |
| Sebastian County, AR | 35.6 | 38.1 |
| Washington County, AR | 30.2 | 32 |
| Yell County, AR | 38.4 | 40.6 |
| Cherokee County, KS | 39.5 | 41.6 |
| Crawford County, KS | 30.9 | 35.3 |
| Labette County, KS | 37.3 | 43 |
| Barry County, MO | 42.1 | 42.7 |
| Barton County, MO | 39.6 | 42 |
| Benton County, MO | 51.7 | 52.4 |
| Camden County, MO | 49.3 | 49.2 |
| Cedar County, MO | 40.9 | 45.7 |
| Christian County, MO | 36.4 | 37.5 |
| Dade County, MO | 45.3 | 47.8 |
| Dallas County, MO | 41.4 | 43.5 |
| Douglas County, MO | 44.8 | 46.3 |
| Greene County, MO | 34.2 | 37.1 |
| Hickory County, MO | 53.3 | 53.3 |
| Howell County, MO | 37.6 | 41.9 |
| Jasper County, MO | 34 | 36.3 |
| Laclede County, MO | 38.4 | 40.4 |
| Lawrence County, MO | 39.1 | 40.8 |
| McDonald County, MO | 35.9 | 37.2 |
| Newton County, MO | 37.5 | 40.9 |
| Ozark County, MO | 49.9 | 50.1 |
| Polk County, MO | 37.1 | 39.5 |
| Pulaski County, MO | 24.7 | 29.7 |
| St. Clair County, MO | 47.8 | 49.7 |
| Stone County, MO | 49.9 | 50.8 |
| Taney County, MO | 39.9 | 42.5 |
| Texas County, MO | 41.1 | 44 |
| Vernon County, MO | 39.2 | 42.1 |
| Webster County, MO | 36.8 | 39.3 |
| Wright County, MO | 38.8 | 41.7 |

| Report Area | Male | Female |
|---------------------|------|--------|
| Adair County, OK | 36.3 | 37.6 |
| Delaware County, OK | 44.5 | 46.2 |
| Haskell County, OK | 39.1 | 40.2 |
| Latimer County, OK | 38.7 | 40.7 |
| Le Flore County, OK | 37.7 | 40.8 |
| Ottawa County, OK | 37 | 40.7 |
| Sequoyah County, OK | 38 | 40 |
| Arkansas | 36.2 | 38.8 |
| Kansas | 34.7 | 37.4 |
| Missouri | 36.6 | 39.3 |
| Oklahoma | 34.9 | 37.6 |
| United States | 36 | 38.6 |

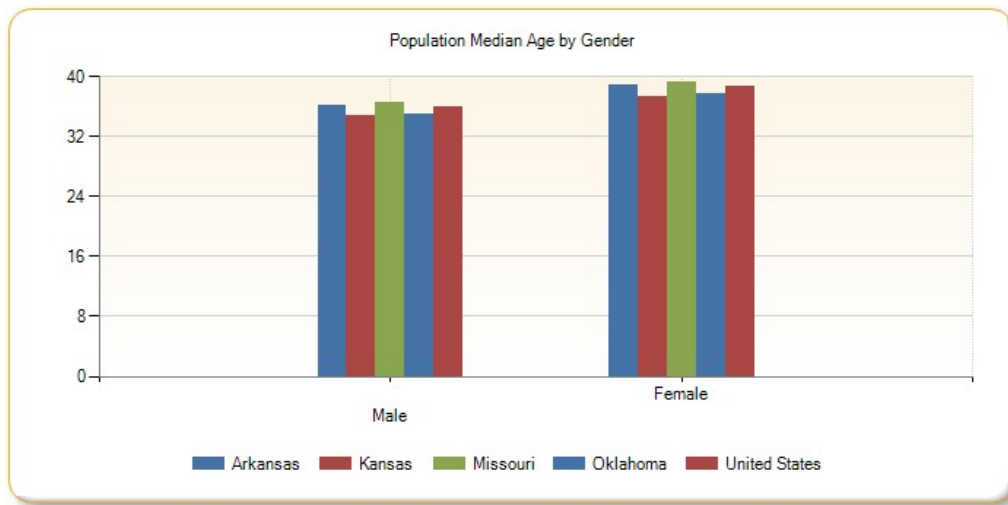

Population Median Age by Race Alone

| Report Area | White | Black or African American | Native American / Alaska Native | Asian | Native Hawaiian / Pacific Islander | Some Other Race | Multiple Race |
|-----------------------|---------|---------------------------|---------------------------------|---------|------------------------------------|-----------------|---------------|
| Report Area | no data | no data | no data | no data | no data | no data | no data |
| Baxter County, AR | 51.3 | 35.1 | 42.7 | 55.2 | no data | 28.1 | 30.3 |
| Benton County, AR | 36.2 | 30.2 | 31.2 | 30 | 21.8 | 26.7 | 19.1 |
| Boone County, AR | 41.8 | 47.2 | 37.5 | 29.1 | no data | 34.8 | 34.4 |
| Carroll County, AR | 45.2 | 29 | 55.5 | 34.8 | no data | 23 | 34.8 |
| Crawford County, AR | 38.9 | 31.4 | 34 | 35.7 | no data | 38.6 | 27.4 |
| Franklin County, AR | 41.1 | 40.1 | 32.1 | no data | no data | 31.4 | 27.5 |
| Johnson County, AR | 39.4 | 33.2 | 45.9 | 28.8 | no data | 23.6 | 16.5 |
| Logan County, AR | 42.5 | 34.6 | 25.1 | 29.4 | no data | 19.6 | 38.7 |
| Madison County, AR | 41.2 | 5.6 | 37.9 | 19 | no data | 19.6 | 31.5 |
| Polk County, AR | 44.4 | 16.9 | 37.8 | 35.4 | no data | 28.4 | 39.1 |
| Scott County, AR | 42.4 | 40.3 | 12.6 | 27.7 | no data | 11.2 | 38.5 |
| Sebastian County, AR | 38.5 | 34.5 | 35.5 | 35.4 | 31.2 | 26.6 | 17.7 |
| Washington County, AR | 34 | 20.5 | 28.7 | 28.3 | 19.8 | 21.6 | 23.4 |

| Report Area | White | Black or African American | Native American / Alaska Native | Asian | Native Hawaiian / Pacific Islander | Some Other Race | Multiple Race |
|----------------------|-------|---------------------------|---------------------------------|---------|------------------------------------|-----------------|---------------|
| Yell County, AR | 41.6 | 56.1 | 53.5 | 22.1 | no data | 24.6 | 70.6 |
| Cherokee County, KS | 41.8 | 52 | 27 | 43.3 | no data | 36.7 | 20.1 |
| Crawford County, KS | 34.2 | 27.2 | 41.6 | 26.6 | no data | 23.9 | 18.3 |
| Labette County, KS | 42.5 | 40.9 | 31.2 | 28.6 | 23.3 | 25.9 | 16 |
| Barry County, MO | 44.5 | 25.8 | 39.3 | 23.6 | 46.2 | 25.6 | 19.3 |
| Barton County, MO | 41.3 | 58.3 | 57.4 | 34.5 | no data | 31.2 | 15.7 |
| Benton County, MO | 52.3 | 31.3 | 61.7 | 25 | no data | 47.4 | 37.5 |
| Camden County, MO | 49.6 | 37.9 | 54.1 | 8.6 | no data | 15.4 | 20.7 |
| Cedar County, MO | 45.2 | 23.6 | no data | 31.1 | no data | no data | 20.8 |
| Christian County, MO | 37.4 | 33.4 | 39.9 | 40.4 | no data | 28.5 | 16.3 |
| Dade County, MO | 46.8 | 49.9 | 49.6 | no data | no data | no data | 46.5 |
| Dallas County, MO | 43 | 39.3 | no data | no data | no data | 29.5 | 46.2 |
| Douglas County, MO | 45.5 | no data | 62.7 | no data | no data | 26.6 | 75.2 |
| Greene County, MO | 36.9 | 30.1 | 32 | 30.9 | 31.2 | 24.2 | 19.7 |
| Hickory County, MO | 53.6 | 40.6 | 50.4 | 84.5 | no data | no data | 47.3 |
| Howell County, MO | 40.2 | 18.3 | 45.4 | 39.6 | no data | 11.9 | 20.7 |
| Jasper County, MO | 36.3 | 27 | 38.4 | 33.1 | 12.5 | 22.5 | 14 |
| Laclede County, MO | 39.3 | 21.7 | 48.5 | 34.4 | no data | 38.6 | 16.4 |
| Lawrence County, MO | 40.4 | 19.9 | 43.7 | 21.9 | no data | 16.6 | 29.1 |
| McDonald County, MO | 37.8 | 30.1 | 32.6 | 18.3 | 27.6 | 28.3 | 23.2 |
| Newton County, MO | 40.4 | 29.5 | 26.5 | 27 | 19.3 | 24.3 | 22.9 |
| Ozark County, MO | 49.8 | no data | 38.9 | no data | no data | no data | 54.9 |
| Polk County, MO | 39 | 22.2 | 34.5 | 41.4 | no data | 18.4 | 23.2 |
| Pulaski County, MO | 27.8 | 24.4 | 22 | 35.8 | 31 | 21.5 | 18.4 |
| St. Clair County, MO | 49.4 | 39.8 | 26 | 49.6 | no data | 11.5 | 30.5 |
| Stone County, MO | 51.7 | 49.3 | 36.1 | 57.8 | no data | 27.9 | 34.4 |
| Taney County, MO | 42.2 | 27.8 | 28.3 | 28.4 | no data | 35.8 | 23.1 |
| Texas County, MO | 43.1 | 28.6 | 56.3 | 52.5 | no data | 28.5 | 24 |
| Vernon County, MO | 41.2 | 35.5 | 39.6 | 40.5 | no data | 60.2 | 31.1 |
| Webster County, MO | 38.1 | 34.6 | 39.2 | 33.9 | no data | 19.5 | 20.5 |
| Wright County, MO | 41.1 | 23.3 | 47.2 | 46.4 | no data | 29.3 | 23.8 |
| Adair County, OK | 45 | 32.6 | 30.3 | 18.6 | no data | 23.8 | 27.5 |
| Delaware County, OK | 51.7 | 27.5 | 32 | 23.5 | 45.6 | 32.9 | 26.3 |
| Haskell County, OK | 44.3 | 30.1 | 28.8 | 42.5 | no data | 38.2 | 23.9 |
| Latimer County, OK | 45.6 | 19 | 27.4 | 41.5 | no data | 26.6 | 23.6 |
| Le Flore County, OK | 43 | 36.6 | 29.7 | 28.2 | 13 | 19.5 | 25 |
| Ottawa County, OK | 44.2 | 22.5 | 29 | 29.5 | 23.8 | 24.5 | 25.3 |
| Sequoyah County, OK | 43.6 | 31.3 | 34.8 | 28.4 | no data | 19.9 | 27 |
| Arkansas | 40.1 | 31 | 34.8 | 31 | 21.8 | 24.8 | 20.2 |
| Kansas | 37.9 | 30.8 | 30.1 | 31.3 | 28.2 | 26.8 | 17.1 |
| Missouri | 39.9 | 32 | 38.2 | 32.5 | 28.2 | 25.9 | 18.3 |

| Report Area | White | Black or African American | Native American / Alaska Native | Asian | Native Hawaiian / Pacific Islander | Some Other Race | Multiple Race |
|---------------|-------|---------------------------|---------------------------------|-------|------------------------------------|-----------------|---------------|
| Oklahoma | 39.9 | 31 | 29.6 | 32.3 | 26.9 | 26.3 | 22 |
| United States | 40 | 32.7 | 31.4 | 35.8 | 29.8 | 27.8 | 19.3 |

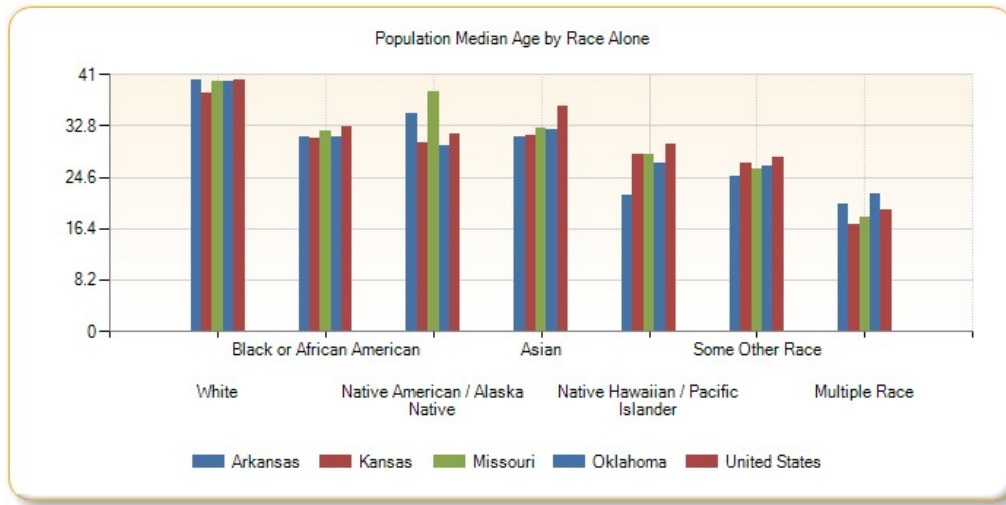

Population Median Age by Ethnicity

| Report Area | Hispanic / Latino | Not Hispanic / Latino |
|-----------------------|-------------------|-----------------------|
| Report Area | no data | no data |
| Baxter County, AR | 25.3 | 51.5 |
| Benton County, AR | 23.5 | 38.7 |
| Boone County, AR | 26.4 | 42.3 |
| Carroll County, AR | 21.9 | 48.4 |
| Crawford County, AR | 24.5 | 40.3 |
| Franklin County, AR | 28.1 | 41.9 |
| Johnson County, AR | 23.1 | 41.2 |
| Logan County, AR | 18.4 | 43.2 |
| Madison County, AR | 19.9 | 42.3 |
| Polk County, AR | 22.2 | 46 |
| Scott County, AR | 20.4 | 43.8 |
| Sebastian County, AR | 23.1 | 41.5 |
| Washington County, AR | 22.6 | 34.8 |
| Yell County, AR | 23 | 43.3 |
| Cherokee County, KS | 21.5 | 42.3 |
| Crawford County, KS | 24.5 | 35.1 |
| Labette County, KS | 22.6 | 43 |
| Barry County, MO | 23.4 | 45.1 |
| Barton County, MO | 31.1 | 41.4 |
| Benton County, MO | 19 | 52.7 |
| Camden County, MO | 22.7 | 50 |
| Cedar County, MO | 10.9 | 45.6 |
| Christian County, MO | 21.6 | 37.8 |
| Dade County, MO | 33.2 | 47 |

| Report Area | Hispanic / Latino | Not Hispanic / Latino |
|----------------------|-------------------|-----------------------|
| Dallas County, MO | 19 | 43.1 |
| Douglas County, MO | 32.1 | 45.5 |
| Greene County, MO | 23.7 | 37.3 |
| Hickory County, MO | 13.1 | 53.9 |
| Howell County, MO | 26.3 | 40.5 |
| Jasper County, MO | 21.5 | 37.5 |
| Laclede County, MO | 26.5 | 39.8 |
| Lawrence County, MO | 20.9 | 41.6 |
| McDonald County, MO | 22.8 | 40.4 |
| Newton County, MO | 22 | 41.4 |
| Ozark County, MO | 60.7 | 49.7 |
| Polk County, MO | 22.5 | 39.2 |
| Pulaski County, MO | 21.3 | 28.5 |
| St. Clair County, MO | 23.9 | 49.5 |
| Stone County, MO | 28.3 | 51.8 |
| Taney County, MO | 26.6 | 42.8 |
| Texas County, MO | 22.6 | 43.6 |
| Vernon County, MO | 12.4 | 41.8 |
| Webster County, MO | 20.3 | 38.2 |
| Wright County, MO | 23.6 | 41.1 |
| Adair County, OK | 20.5 | 47 |
| Delaware County, OK | 20 | 52.2 |
| Haskell County, OK | 22.9 | 44.9 |
| Latimer County, OK | 18.8 | 45.8 |
| Le Flore County, OK | 21.4 | 44.1 |
| Ottawa County, OK | 20.4 | 45.1 |
| Sequoyah County, OK | 21.8 | 44.1 |
| Arkansas | 23.4 | 41.3 |
| Kansas | 23.2 | 40 |
| Missouri | 24.6 | 40.5 |
| Oklahoma | 23.5 | 41.6 |
| United States | 27.6 | 42.3 |

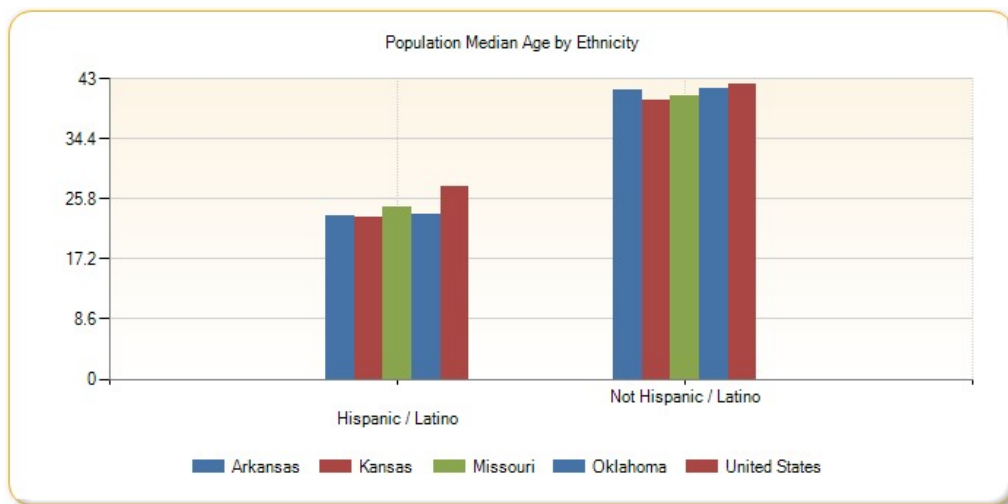

Population Under Age 18

This indicator reports the percentage of population under age 18 in the designated geographic area. This indicator is relevant because it is important to understand the percentage of youth in the community, as this population has unique health needs which should be considered separately from other age groups.

| Report Area | Total Population | Population Age 0-17 | Percent Population Age 0-17 |
|-----------------------|------------------|---------------------|-----------------------------|
| Report Area | 2,289,581 | 552,870 | 24.15% |
| Baxter County, AR | 41,281 | 7,464 | 18.08% |
| Benton County, AR | 227,439 | 62,773 | 27.6% |
| Boone County, AR | 37,099 | 8,505 | 22.93% |
| Carroll County, AR | 27,531 | 6,182 | 22.45% |
| Crawford County, AR | 61,796 | 16,039 | 25.95% |
| Franklin County, AR | 18,063 | 4,348 | 24.07% |
| Johnson County, AR | 25,655 | 6,263 | 24.41% |
| Logan County, AR | 22,221 | 5,301 | 23.86% |
| Madison County, AR | 15,671 | 3,785 | 24.15% |
| Polk County, AR | 20,540 | 4,882 | 23.77% |
| Scott County, AR | 11,111 | 2,756 | 24.8% |
| Sebastian County, AR | 126,536 | 31,732 | 25.08% |
| Washington County, AR | 207,911 | 52,468 | 25.24% |
| Yell County, AR | 22,014 | 5,610 | 25.48% |
| Cherokee County, KS | 21,361 | 5,327 | 24.94% |
| Crawford County, KS | 39,182 | 8,602 | 21.95% |
| Labette County, KS | 21,369 | 5,131 | 24.01% |
| Barry County, MO | 35,614 | 8,559 | 24.03% |
| Barton County, MO | 12,378 | 3,185 | 25.73% |
| Benton County, MO | 19,008 | 3,406 | 17.92% |
| Camden County, MO | 43,822 | 8,320 | 18.99% |
| Cedar County, MO | 13,903 | 3,255 | 23.41% |
| Christian County, MO | 78,724 | 21,216 | 26.95% |
| Dade County, MO | 7,734 | 1,717 | 22.2% |
| Dallas County, MO | 16,733 | 4,064 | 24.29% |
| Douglas County, MO | 13,647 | 3,009 | 22.05% |

| Report Area | Total Population | Population Age 0-17 | Percent Population Age 0-17 |
|----------------------|------------------|---------------------|-----------------------------|
| Greene County, MO | 278,231 | 58,838 | 21.15% |
| Hickory County, MO | 9,499 | 1,675 | 17.63% |
| Howell County, MO | 40,458 | 10,111 | 24.99% |
| Jasper County, MO | 116,803 | 29,988 | 25.67% |
| Laclede County, MO | 35,535 | 8,825 | 24.83% |
| Lawrence County, MO | 38,488 | 10,029 | 26.06% |
| McDonald County, MO | 22,892 | 6,324 | 27.63% |
| Newton County, MO | 58,552 | 14,722 | 25.14% |
| Ozark County, MO | 9,653 | 1,840 | 19.06% |
| Polk County, MO | 31,088 | 7,515 | 24.17% |
| Pulaski County, MO | 52,795 | 12,478 | 23.63% |
| St. Clair County, MO | 9,649 | 1,903 | 19.72% |
| Stone County, MO | 31,817 | 5,882 | 18.49% |
| Taney County, MO | 52,412 | 11,410 | 21.77% |
| Texas County, MO | 25,830 | 5,647 | 21.86% |
| Vernon County, MO | 20,990 | 5,300 | 25.25% |
| Webster County, MO | 36,274 | 10,015 | 27.61% |
| Wright County, MO | 18,643 | 4,762 | 25.54% |
| Adair County, OK | 22,427 | 6,160 | 27.47% |
| Delaware County, OK | 41,394 | 9,107 | 22% |
| Haskell County, OK | 12,849 | 3,219 | 25.05% |
| Latimer County, OK | 11,034 | 2,654 | 24.05% |
| Le Flore County, OK | 50,062 | 12,200 | 24.37% |
| Ottawa County, OK | 32,029 | 7,880 | 24.6% |
| Sequoyah County, OK | 41,834 | 10,487 | 25.07% |
| Arkansas | 2,933,369 | 709,964 | 24.2% |
| Kansas | 2,868,107 | 724,762 | 25.27% |
| Missouri | 6,007,182 | 1,413,044 | 23.52% |
| Oklahoma | 3,785,742 | 935,359 | 24.71% |
| United States | 311,536,608 | 73,877,472 | 23.71% |

Data Source: US Census Bureau, [American Community Survey](#). 2009-13. Source geography: Tract

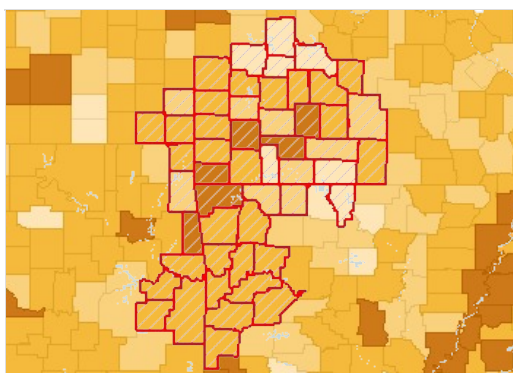

Population Age 0-17, Percent by County, ACS 2009-13

- Over 26.0%
- 23.1 - 26.0%
- 20.1 - 23.0%
- Under 20.1%
- No Data or Data Suppressed
- Report Area

Population Under Age 18 by Gender

| Report Area | Total Male | Total Female | Percent Male | Percent Female |
|-------------|------------|--------------|--------------|----------------|
|-------------|------------|--------------|--------------|----------------|

| | | | | |
|-----------------------|---------|---------|--------|--------|
| Report Area | 282,763 | 270,107 | 24.96% | 23.35% |
| Baxter County, AR | 3,848 | 3,616 | 19.38% | 16.88% |
| Benton County, AR | 32,042 | 30,731 | 28.52% | 26.7% |
| Boone County, AR | 4,318 | 4,187 | 23.8% | 22.09% |
| Carroll County, AR | 3,059 | 3,123 | 22.52% | 22.39% |
| Crawford County, AR | 8,107 | 7,932 | 26.79% | 25.15% |
| Franklin County, AR | 2,248 | 2,100 | 25.33% | 22.85% |
| Johnson County, AR | 2,971 | 3,292 | 23.44% | 25.36% |
| Logan County, AR | 2,683 | 2,618 | 24.4% | 23.32% |
| Madison County, AR | 1,893 | 1,892 | 24.14% | 24.17% |
| Polk County, AR | 2,511 | 2,371 | 24.95% | 22.63% |
| Scott County, AR | 1,585 | 1,171 | 27.77% | 21.67% |
| Sebastian County, AR | 16,209 | 15,523 | 26.14% | 24.06% |
| Washington County, AR | 26,831 | 25,637 | 25.79% | 24.68% |
| Yell County, AR | 2,835 | 2,775 | 25.92% | 25.05% |
| Cherokee County, KS | 2,757 | 2,570 | 25.97% | 23.92% |
| Crawford County, KS | 4,536 | 4,066 | 23.16% | 20.75% |
| Labette County, KS | 2,777 | 2,354 | 26.01% | 22.01% |
| Barry County, MO | 4,464 | 4,095 | 25.11% | 22.96% |
| Barton County, MO | 1,656 | 1,529 | 27.09% | 24.41% |
| Benton County, MO | 1,744 | 1,662 | 18.28% | 17.56% |
| Camden County, MO | 4,224 | 4,096 | 19.47% | 18.51% |
| Cedar County, MO | 1,744 | 1,511 | 25.11% | 21.72% |
| Christian County, MO | 10,692 | 10,524 | 27.93% | 26.03% |
| Dade County, MO | 905 | 812 | 23.23% | 21.15% |
| Dallas County, MO | 2,095 | 1,969 | 25.07% | 23.5% |
| Douglas County, MO | 1,562 | 1,447 | 23.05% | 21.07% |
| Greene County, MO | 30,102 | 28,736 | 22.23% | 20.12% |
| Hickory County, MO | 844 | 831 | 18.13% | 17.16% |
| Howell County, MO | 5,166 | 4,945 | 26.38% | 23.69% |
| Jasper County, MO | 15,186 | 14,802 | 26.63% | 24.76% |
| Laclede County, MO | 4,367 | 4,458 | 25.21% | 24.47% |
| Lawrence County, MO | 5,161 | 4,868 | 27.09% | 25.04% |
| McDonald County, MO | 3,197 | 3,127 | 27.78% | 27.47% |
| Newton County, MO | 7,603 | 7,119 | 26.29% | 24.02% |
| Ozark County, MO | 965 | 875 | 19.58% | 18.52% |
| Polk County, MO | 3,867 | 3,648 | 25.37% | 23.02% |
| Pulaski County, MO | 6,335 | 6,143 | 21.41% | 26.47% |
| St. Clair County, MO | 961 | 942 | 19.79% | 19.65% |
| Stone County, MO | 2,937 | 2,945 | 18.83% | 18.16% |
| Taney County, MO | 5,834 | 5,576 | 22.94% | 20.66% |
| Texas County, MO | 2,816 | 2,831 | 21.33% | 22.41% |
| Vernon County, MO | 2,772 | 2,528 | 27.38% | 23.27% |
| Webster County, MO | 5,256 | 4,759 | 28.42% | 26.77% |

| Report Area | Total Male | Total Female | Percent Male | Percent Female |
|---------------------|------------|--------------|--------------|----------------|
| Wright County, MO | 2,414 | 2,348 | 26.5% | 24.63% |
| Adair County, OK | 3,184 | 2,976 | 28.43% | 26.51% |
| Delaware County, OK | 4,598 | 4,509 | 22.53% | 21.48% |
| Haskell County, OK | 1,616 | 1,603 | 25.5% | 24.62% |
| Latimer County, OK | 1,395 | 1,259 | 24.99% | 23.1% |
| Le Flore County, OK | 6,323 | 5,877 | 25.09% | 23.64% |
| Ottawa County, OK | 4,117 | 3,763 | 26.23% | 23.04% |
| Sequoyah County, OK | 5,451 | 5,036 | 26.38% | 23.79% |
| Arkansas | 363,126 | 346,838 | 25.22% | 23.22% |
| Kansas | 370,778 | 353,984 | 26.02% | 24.53% |
| Missouri | 722,386 | 690,658 | 24.55% | 22.53% |
| Oklahoma | 478,994 | 456,365 | 25.56% | 23.87% |
| United States | 37,783,716 | 36,093,760 | 24.66% | 22.8% |

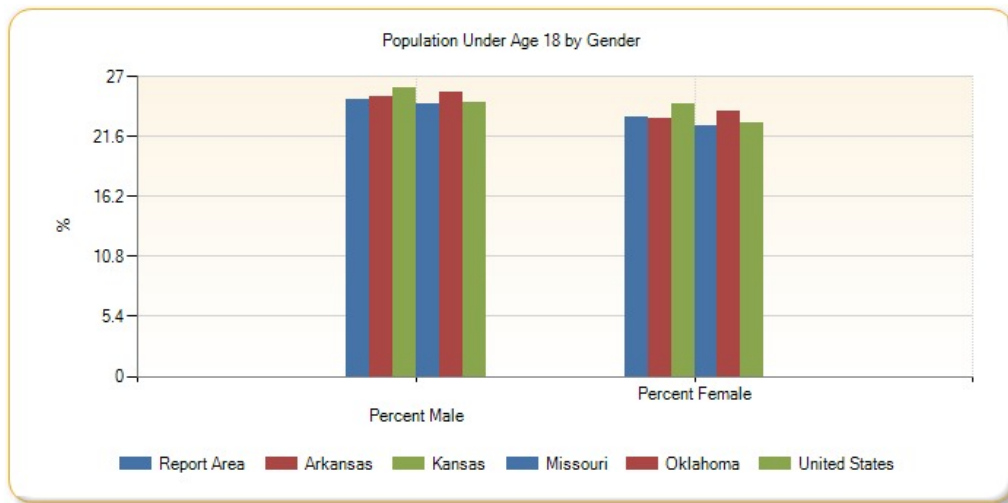

Population Under Age 18 by Ethnicity Alone

| Report Area | Total Hispanic / Latino | Total Not Hispanic / Latino | Percent Hispanic / Latino | Percent Not Hispanic / Latino |
|-----------------------|-------------------------|-----------------------------|---------------------------|-------------------------------|
| Report Area | 66,091 | 334,803 | 40.89% | 15.73% |
| Baxter County, AR | 256 | 7,139 | 34.5% | 17.61% |
| Benton County, AR | 14,419 | 26,837 | 40.5% | 13.99% |
| Boone County, AR | 277 | 6,346 | 36.02% | 17.47% |
| Carroll County, AR | 1,539 | 3,482 | 41.32% | 14.63% |
| Crawford County, AR | 1,571 | 9,691 | 40.33% | 16.74% |
| Franklin County, AR | 154 | 3,207 | 35.48% | 18.19% |
| Johnson County, AR | 1,305 | 2,868 | 40.41% | 12.79% |
| Logan County, AR | 233 | 3,641 | 43.31% | 16.79% |
| Madison County, AR | 322 | 2,483 | 41.12% | 16.68% |
| Polk County, AR | 535 | 3,174 | 43.74% | 16.43% |
| Scott County, AR | 350 | 1,824 | 44.03% | 17.68% |
| Sebastian County, AR | 6,735 | 15,050 | 42.22% | 13.61% |
| Washington County, AR | 13,541 | 20,655 | 41.61% | 11.78% |
| Yell County, AR | 1,755 | 2,236 | 41.71% | 12.56% |

| Report Area | Total Hispanic / Latino | Total Not Hispanic / Latino | Percent Hispanic / Latino | Percent Not Hispanic / Latino |
|----------------------|-------------------------|-----------------------------|---------------------------|-------------------------------|
| Cherokee County, KS | 206 | 3,848 | 46.19% | 18.4% |
| Crawford County, KS | 731 | 5,357 | 39.49% | 14.35% |
| Labette County, KS | 357 | 3,624 | 40.25% | 17.69% |
| Barry County, MO | 1,204 | 5,751 | 42.66% | 17.54% |
| Barton County, MO | 123 | 2,284 | 47.49% | 18.85% |
| Benton County, MO | 112 | 3,361 | 36.48% | 17.97% |
| Camden County, MO | 439 | 7,354 | 41.81% | 17.19% |
| Cedar County, MO | 91 | 2,438 | 61.07% | 17.73% |
| Christian County, MO | 859 | 13,458 | 42.07% | 17.55% |
| Dade County, MO | 57 | 1,309 | 45.24% | 17.21% |
| Dallas County, MO | 119 | 2,963 | 42.5% | 18.01% |
| Douglas County, MO | 43 | 2,476 | 34.96% | 18.31% |
| Greene County, MO | 3,057 | 40,614 | 35.24% | 15.07% |
| Hickory County, MO | 67 | 1,800 | 60.36% | 19.17% |
| Howell County, MO | 282 | 6,765 | 39.33% | 17.02% |
| Jasper County, MO | 3,548 | 16,770 | 43.29% | 15.44% |
| Laclede County, MO | 312 | 6,136 | 42.16% | 17.63% |
| Lawrence County, MO | 1,141 | 5,884 | 45.44% | 16.35% |
| McDonald County, MO | 1,140 | 3,326 | 44.24% | 16.37% |
| Newton County, MO | 1,148 | 9,589 | 42.71% | 17.16% |
| Ozark County, MO | 12 | 1,815 | 8.7% | 19.08% |
| Polk County, MO | 252 | 5,208 | 41.04% | 17.09% |
| Pulaski County, MO | 1,447 | 6,101 | 28.77% | 12.77% |
| St. Clair County, MO | 72 | 1,605 | 40% | 16.95% |
| Stone County, MO | 199 | 5,688 | 34.67% | 18.21% |
| Taney County, MO | 942 | 7,872 | 35.79% | 15.81% |
| Texas County, MO | 176 | 4,370 | 38.1% | 17.23% |
| Vernon County, MO | 249 | 3,623 | 68.03% | 17.57% |
| Webster County, MO | 265 | 6,722 | 42.26% | 18.86% |
| Wright County, MO | 112 | 3,498 | 41.18% | 19.04% |
| Adair County, OK | 608 | 3,690 | 48.68% | 17.42% |
| Delaware County, OK | 558 | 7,179 | 43.66% | 17.9% |
| Haskell County, OK | 173 | 2,344 | 38.11% | 18.91% |
| Latimer County, OK | 139 | 1,840 | 42.51% | 17.19% |
| Le Flore County, OK | 1,497 | 7,618 | 43.91% | 16.33% |
| Ottawa County, OK | 677 | 5,123 | 44.05% | 16.8% |
| Sequoyah County, OK | 685 | 6,767 | 46.1% | 16.77% |
| Arkansas | 77,208 | 432,014 | 40.16% | 15.76% |
| Kansas | 124,362 | 377,006 | 40.36% | 14.73% |
| Missouri | 82,744 | 933,735 | 37.66% | 16.13% |
| Oklahoma | 137,995 | 518,833 | 39.98% | 15.08% |
| United States | 17,335,444 | 35,050,164 | 33.47% | 13.49% |

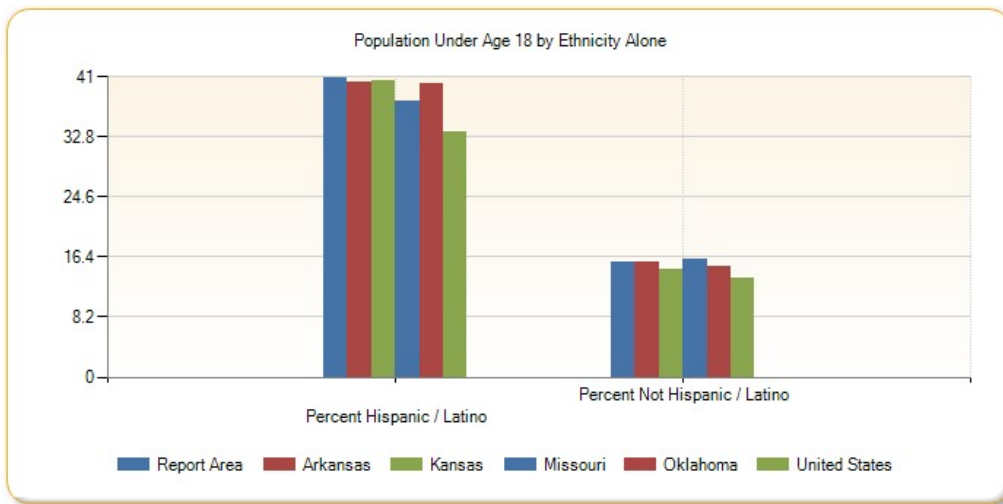

Population Under Age 18 by Race Alone, Percent

| Report Area | White | Black or African American | Native American / Alaska Native | Asian | Native Hawaiian / Pacific Islander | Some Other Race | Multiple Race |
|-----------------------|--------|---------------------------|---------------------------------|---------|------------------------------------|-----------------|---------------|
| Report Area | 22.73% | 25.83% | 30.09% | 25.11% | 44.44% | 38.55% | 43.12% |
| Baxter County, AR | 17.79% | 26.25% | 14.22% | 14.47% | no data | 23.33% | 41.15% |
| Benton County, AR | 26.46% | 25.95% | 34.65% | 30.22% | 37.84% | 33.63% | 48.46% |
| Boone County, AR | 22.66% | 0.99% | 42.54% | 20.11% | no data | no data | 33.44% |
| Carroll County, AR | 21.66% | no data | 18.57% | 33.78% | 100% | 36.96% | 30.47% |
| Crawford County, AR | 25.28% | 32.86% | 27.25% | 29.73% | no data | 25.39% | 39.97% |
| Franklin County, AR | 23.86% | 5.85% | 45.88% | no data | no data | 8.33% | 35.17% |
| Johnson County, AR | 24.28% | 8.44% | 2.35% | 16.49% | no data | 28.44% | 54.98% |
| Logan County, AR | 23.4% | 24.76% | 35.47% | 42.05% | no data | no data | 23.81% |
| Madison County, AR | 23.4% | 58.33% | 32.56% | 30.34% | no data | 45.56% | 39.19% |
| Polk County, AR | 22.93% | 54.55% | 34.53% | 43.9% | no data | 32.38% | 35.6% |
| Scott County, AR | 22.99% | no data | 56.97% | 34.54% | no data | 70.94% | 24.68% |
| Sebastian County, AR | 23.6% | 25.02% | 29.02% | 24.19% | no data | 31.94% | 50.54% |
| Washington County, AR | 21.62% | 32.6% | 26.66% | 25.02% | 46.02% | 43% | 38% |
| Yell County, AR | 23.68% | 12.25% | 23.76% | 47.17% | no data | 38.7% | 16.24% |
| Cherokee County, KS | 23.72% | no data | 33.64% | no data | 40% | no data | 49.06% |
| Crawford County, KS | 21.39% | 21.23% | 20.49% | 1.28% | no data | 32.77% | 49.23% |
| Labette County, KS | 22.35% | 20.8% | 16.08% | 22.08% | 40% | 11.71% | 53.07% |
| Barry County, MO | 22.62% | no data | 35.2% | 36.27% | no data | 35.82% | 47.46% |
| Barton County, MO | 24.95% | 11.11% | 15.25% | 31.65% | no data | 47% | 53.03% |
| Benton County, MO | 17.51% | no data | 6.32% | no data | no data | 39.68% | 41.69% |
| Camden County, MO | 18.36% | 4.74% | 16.22% | 54.09% | no data | 55.11% | 43.75% |
| Cedar County, MO | 23.22% | 36.36% | no data | 8.93% | no data | 83.33% | 36.15% |
| Christian County, MO | 26.35% | 29.35% | 17.48% | 8.93% | no data | 37.81% | 55.97% |
| Dade County, MO | 21.95% | no data | 21.43% | no data | no data | 18.18% | 33.2% |
| Dallas County, MO | 24.11% | no data | no data | no data | no data | 12.77% | 34.2% |
| Douglas County, MO | 22.23% | no data | no data | no data | no data | 30% | no data |
| Greene County, MO | 20.1% | 25.12% | 20.55% | 18.27% | 36.81% | 33.24% | 48.33% |

| Report Area | White | Black or African American | Native American / Alaska Native | Asian | Native Hawaiian / Pacific Islander | Some Other Race | Multiple Race |
|----------------------|--------|---------------------------|---------------------------------|---------|------------------------------------|-----------------|---------------|
| Hickory County, MO | 17.37% | no data | 15.63% | no data | no data | 87.5% | 30.05% |
| Howell County, MO | 24.43% | 47.75% | 10.33% | 8.57% | no data | 52.14% | 45.35% |
| Jasper County, MO | 24.49% | 28.2% | 11.7% | 17.56% | 55.88% | 39.48% | 58.15% |
| Laclede County, MO | 24.52% | 5.95% | no data | 8.67% | no data | no data | 56.06% |
| Lawrence County, MO | 25.2% | 39.16% | 32.01% | 38.27% | no data | 52.81% | 39.93% |
| McDonald County, MO | 26.49% | 35.92% | 21.51% | 48.3% | 38.74% | 39.19% | 42.76% |
| Newton County, MO | 23.93% | 26.67% | 40.03% | 34.25% | 49.07% | 27.13% | 38.31% |
| Ozark County, MO | 19.33% | 100% | no data | no data | no data | no data | 4.06% |
| Polk County, MO | 23.98% | 23.32% | 12.79% | 4.42% | no data | 46.55% | 33.99% |
| Pulaski County, MO | 22.49% | 24.59% | 29.11% | 12.78% | 26.49% | 23.63% | 46.09% |
| St. Clair County, MO | 19.41% | 5.97% | 50% | no data | no data | 65.38% | 23.65% |
| Stone County, MO | 16.99% | 25% | 16.05% | no data | no data | 33.51% | 37.68% |
| Taney County, MO | 21.35% | 10.63% | 20.12% | 3.24% | no data | 32.12% | 35.92% |
| Texas County, MO | 22.22% | 11.06% | 11.44% | 16.67% | no data | 35.78% | 21.15% |
| Vernon County, MO | 24.94% | 29.61% | 12.99% | 36.36% | no data | 19.35% | 41.39% |
| Webster County, MO | 27.3% | 20.93% | 15% | 24.71% | 100% | 42.04% | 49.01% |
| Wright County, MO | 25.32% | 37.11% | no data | 2.2% | no data | 41.71% | 37.35% |
| Adair County, OK | 19.32% | 28.75% | 32.3% | 43.75% | no data | 43.48% | 38.03% |
| Delaware County, OK | 16.37% | 23.15% | 30.84% | 38.2% | no data | 31.02% | 40.08% |
| Haskell County, OK | 21.11% | 46.53% | 35.9% | 20.93% | no data | 17.55% | 39.44% |
| Latimer County, OK | 18.95% | 50% | 30.8% | no data | no data | 20.91% | 40.61% |
| Le Flore County, OK | 20.51% | 20.6% | 33.71% | 24.33% | 58.93% | 47.52% | 39.61% |
| Ottawa County, OK | 19.87% | 16.53% | 33.72% | 31.88% | 41.03% | 34.72% | 39.24% |
| Sequoyah County, OK | 20.44% | 31.51% | 27.6% | 30.35% | no data | 43.98% | 38.93% |
| Arkansas | 22.21% | 29.32% | 25.17% | 24.58% | 42.78% | 37.61% | 45.88% |
| Kansas | 23.82% | 27.98% | 28.95% | 24.67% | 28.25% | 33.98% | 52.15% |
| Missouri | 22.04% | 28.04% | 20.24% | 22.21% | 33.88% | 36.22% | 49.17% |
| Oklahoma | 21.47% | 27.82% | 32.22% | 22.71% | 33.13% | 34.93% | 42.67% |
| United States | 21.81% | 27.08% | 28.64% | 21.56% | 28.1% | 31.75% | 47.31% |

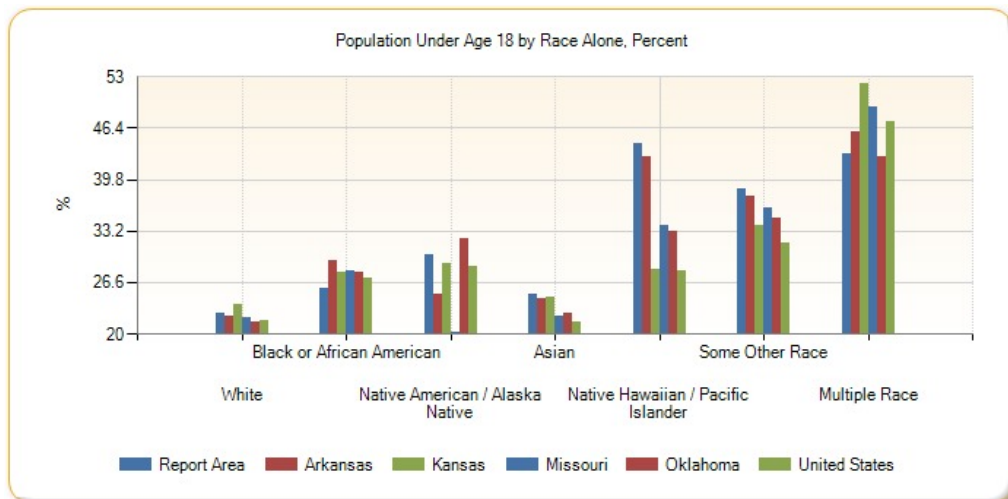

Population Under Age 18 by Race Alone, Total

| Report Area | White | Black or African American | Native American / Alaska Native | Asian | Native Hawaiian / Pacific Islander | Some Other Race | Multiple Race |
|-----------------------|---------|---------------------------|---------------------------------|-------|------------------------------------|-----------------|---------------|
| Report Area | 457,669 | 11,470 | 16,599 | 8,342 | 3,211 | 20,303 | 35,276 |
| Baxter County, AR | 7,108 | 42 | 32 | 33 | 0 | 56 | 193 |
| Benton County, AR | 52,498 | 737 | 1,137 | 2,164 | 210 | 3,021 | 3,006 |
| Boone County, AR | 8,126 | 1 | 134 | 37 | 0 | 0 | 207 |
| Carroll County, AR | 5,500 | 0 | 44 | 50 | 5 | 374 | 209 |
| Crawford County, AR | 14,233 | 279 | 279 | 278 | 0 | 177 | 793 |
| Franklin County, AR | 4,095 | 11 | 117 | 0 | 0 | 4 | 121 |
| Johnson County, AR | 5,807 | 40 | 4 | 32 | 0 | 93 | 287 |
| Logan County, AR | 4,879 | 102 | 83 | 172 | 0 | 0 | 65 |
| Madison County, AR | 3,494 | 14 | 28 | 27 | 0 | 77 | 145 |
| Polk County, AR | 4,376 | 12 | 135 | 18 | 0 | 158 | 183 |
| Scott County, AR | 2,288 | 0 | 94 | 134 | 0 | 144 | 96 |
| Sebastian County, AR | 24,767 | 1,820 | 381 | 1,319 | 0 | 526 | 2,919 |
| Washington County, AR | 35,225 | 2,338 | 603 | 1,228 | 2,073 | 9,083 | 1,918 |
| Yell County, AR | 4,323 | 56 | 24 | 125 | 0 | 1,044 | 38 |
| Cherokee County, KS | 4,609 | 0 | 296 | 0 | 4 | 0 | 418 |
| Crawford County, KS | 7,741 | 173 | 58 | 7 | 0 | 78 | 545 |
| Labette County, KS | 4,209 | 166 | 41 | 17 | 2 | 13 | 683 |
| Barry County, MO | 7,351 | 0 | 44 | 177 | 0 | 576 | 411 |
| Barton County, MO | 2,916 | 2 | 18 | 50 | 0 | 94 | 105 |
| Benton County, MO | 3,232 | 0 | 6 | 0 | 0 | 25 | 143 |
| Camden County, MO | 7,795 | 9 | 30 | 152 | 0 | 124 | 210 |
| Cedar County, MO | 3,125 | 8 | 0 | 10 | 0 | 5 | 107 |
| Christian County, MO | 19,905 | 135 | 57 | 30 | 0 | 138 | 951 |
| Dade County, MO | 1,624 | 0 | 6 | 0 | 0 | 2 | 85 |
| Dallas County, MO | 3,862 | 0 | 0 | 0 | 0 | 18 | 184 |
| Douglas County, MO | 2,988 | 0 | 0 | 0 | 0 | 21 | 0 |
| Greene County, MO | 51,064 | 1,958 | 290 | 817 | 134 | 715 | 3,860 |
| Hickory County, MO | 1,602 | 0 | 5 | 0 | 0 | 7 | 61 |
| Howell County, MO | 9,497 | 53 | 28 | 6 | 0 | 122 | 405 |
| Jasper County, MO | 26,029 | 663 | 185 | 180 | 171 | 649 | 2,111 |
| Laclede County, MO | 8,379 | 10 | 0 | 15 | 0 | 0 | 421 |
| Lawrence County, MO | 9,230 | 65 | 97 | 75 | 0 | 348 | 214 |
| McDonald County, MO | 5,422 | 102 | 108 | 128 | 117 | 116 | 331 |
| Newton County, MO | 12,717 | 140 | 592 | 287 | 263 | 143 | 580 |
| Ozark County, MO | 1,818 | 14 | 0 | 0 | 0 | 0 | 8 |
| Polk County, MO | 7,170 | 52 | 11 | 5 | 0 | 54 | 223 |
| Pulaski County, MO | 9,166 | 1,492 | 177 | 196 | 80 | 271 | 1,096 |
| St. Clair County, MO | 1,794 | 4 | 14 | 0 | 0 | 34 | 57 |

| Report Area | White | Black or African American | Native American / Alaska Native | Asian | Native Hawaiian / Pacific Islander | Some Other Race | Multiple Race |
|---------------------|------------|---------------------------|---------------------------------|-----------|------------------------------------|-----------------|---------------|
| Stone County, MO | 4,936 | 7 | 52 | 0 | 0 | 63 | 824 |
| Taney County, MO | 10,464 | 42 | 33 | 11 | 0 | 318 | 542 |
| Texas County, MO | 5,347 | 77 | 23 | 3 | 0 | 39 | 158 |
| Vernon County, MO | 5,054 | 45 | 10 | 48 | 0 | 6 | 137 |
| Webster County, MO | 9,497 | 90 | 24 | 21 | 7 | 103 | 273 |
| Wright County, MO | 4,540 | 36 | 0 | 2 | 0 | 88 | 96 |
| Adair County, OK | 1,966 | 23 | 2,690 | 63 | 0 | 90 | 1,328 |
| Delaware County, OK | 4,541 | 25 | 2,786 | 199 | 0 | 112 | 1,444 |
| Haskell County, OK | 2,007 | 47 | 634 | 9 | 0 | 33 | 489 |
| Latimer County, OK | 1,449 | 50 | 462 | 0 | 0 | 23 | 670 |
| Le Flore County, OK | 7,787 | 225 | 1,540 | 73 | 33 | 786 | 1,756 |
| Ottawa County, OK | 4,424 | 40 | 1,764 | 66 | 112 | 175 | 1,299 |
| Sequoyah County, OK | 5,693 | 265 | 1,423 | 78 | 0 | 157 | 2,871 |
| Arkansas | 509,783 | 133,387 | 4,517 | 9,285 | 2,437 | 23,803 | 26,752 |
| Kansas | 583,367 | 45,965 | 6,935 | 17,373 | 533 | 22,363 | 48,226 |
| Missouri | 1,098,847 | 193,785 | 4,611 | 21,977 | 2,122 | 23,234 | 68,468 |
| Oklahoma | 597,640 | 76,063 | 85,860 | 15,482 | 1,419 | 33,453 | 125,442 |
| United States | 50,300,556 | 10,604,477 | 727,513 | 3,283,765 | 147,897 | 4,682,308 | 4,130,967 |

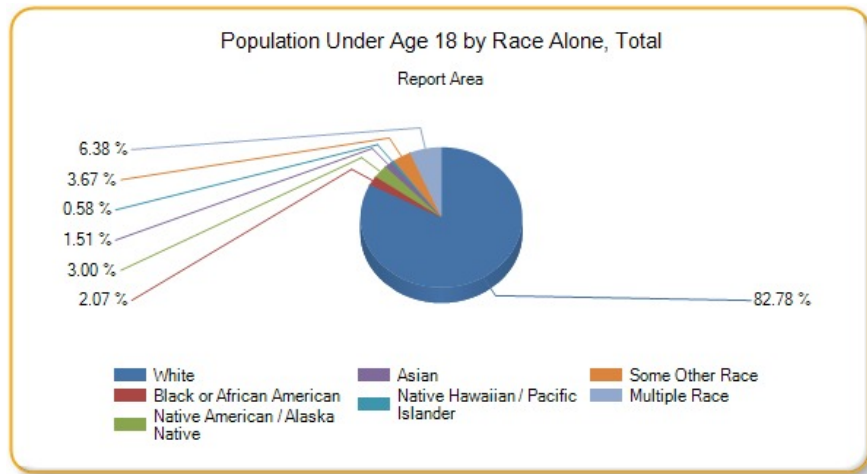

Population Age 0-4

This indicator reports the percentage of children aged 0-4 in the designated geographic area. This indicator is relevant because it is important to understand the percentage of infants and young children in the community, as this population has unique health needs which should be considered separately from other age groups.

| Report Area | Total Population | Population Age 0-4 | Percent Population Age 0-4 |
|---------------------|------------------|--------------------|----------------------------|
| Report Area | 2,289,581 | 151,199 | 6.6% |
| Baxter County, AR | 41,281 | 1,857 | 4.5% |
| Benton County, AR | 227,439 | 17,590 | 7.73% |
| Boone County, AR | 37,099 | 2,176 | 5.87% |
| Carroll County, AR | 27,531 | 1,582 | 5.75% |
| Crawford County, AR | 61,796 | 4,077 | 6.6% |
| Franklin County, AR | 18,063 | 1,075 | 5.95% |

| Report Area | Total Population | Population Age 0-4 | Percent Population Age 0-4 |
|-----------------------|------------------|--------------------|----------------------------|
| Johnson County, AR | 25,655 | 1,797 | 7% |
| Logan County, AR | 22,221 | 1,395 | 6.28% |
| Madison County, AR | 15,671 | 999 | 6.37% |
| Polk County, AR | 20,540 | 1,244 | 6.06% |
| Scott County, AR | 11,111 | 657 | 5.91% |
| Sebastian County, AR | 126,536 | 8,980 | 7.1% |
| Washington County, AR | 207,911 | 15,553 | 7.48% |
| Yell County, AR | 22,014 | 1,505 | 6.84% |
| Cherokee County, KS | 21,361 | 1,323 | 6.19% |
| Crawford County, KS | 39,182 | 2,385 | 6.09% |
| Labette County, KS | 21,369 | 1,330 | 6.22% |
| Barry County, MO | 35,614 | 2,332 | 6.55% |
| Barton County, MO | 12,378 | 806 | 6.51% |
| Benton County, MO | 19,008 | 772 | 4.06% |
| Camden County, MO | 43,822 | 2,217 | 5.06% |
| Cedar County, MO | 13,903 | 802 | 5.77% |
| Christian County, MO | 78,724 | 5,660 | 7.19% |
| Dade County, MO | 7,734 | 370 | 4.78% |
| Dallas County, MO | 16,733 | 1,071 | 6.4% |
| Douglas County, MO | 13,647 | 808 | 5.92% |
| Greene County, MO | 278,231 | 17,230 | 6.19% |
| Hickory County, MO | 9,499 | 435 | 4.58% |
| Howell County, MO | 40,458 | 2,719 | 6.72% |
| Jasper County, MO | 116,803 | 8,789 | 7.52% |
| Laclede County, MO | 35,535 | 2,255 | 6.35% |
| Lawrence County, MO | 38,488 | 2,559 | 6.65% |
| McDonald County, MO | 22,892 | 1,709 | 7.47% |
| Newton County, MO | 58,552 | 3,831 | 6.54% |
| Ozark County, MO | 9,653 | 465 | 4.82% |
| Polk County, MO | 31,088 | 1,902 | 6.12% |
| Pulaski County, MO | 52,795 | 3,963 | 7.51% |
| St. Clair County, MO | 9,649 | 477 | 4.94% |
| Stone County, MO | 31,817 | 1,372 | 4.31% |
| Taney County, MO | 52,412 | 3,284 | 6.27% |
| Texas County, MO | 25,830 | 1,605 | 6.21% |
| Vernon County, MO | 20,990 | 1,370 | 6.53% |
| Webster County, MO | 36,274 | 2,514 | 6.93% |
| Wright County, MO | 18,643 | 1,197 | 6.42% |
| Adair County, OK | 22,427 | 1,540 | 6.87% |
| Delaware County, OK | 41,394 | 2,155 | 5.21% |
| Haskell County, OK | 12,849 | 840 | 6.54% |
| Latimer County, OK | 11,034 | 701 | 6.35% |
| Le Flore County, OK | 50,062 | 3,177 | 6.35% |

| Report Area | Total Population | Population Age 0-4 | Percent Population Age 0-4 |
|---------------------|------------------|--------------------|----------------------------|
| Ottawa County, OK | 32,029 | 2,199 | 6.87% |
| Sequoyah County, OK | 41,834 | 2,548 | 6.09% |
| Arkansas | 2,933,369 | 195,357 | 6.66% |
| Kansas | 2,868,107 | 202,761 | 7.07% |
| Missouri | 6,007,182 | 383,011 | 6.38% |
| Oklahoma | 3,785,742 | 264,159 | 6.98% |
| United States | 311,536,608 | 20,052,112 | 6.44% |

Data Source: US Census Bureau, [American Community Survey](#). 2009-13. Source geography: Tract

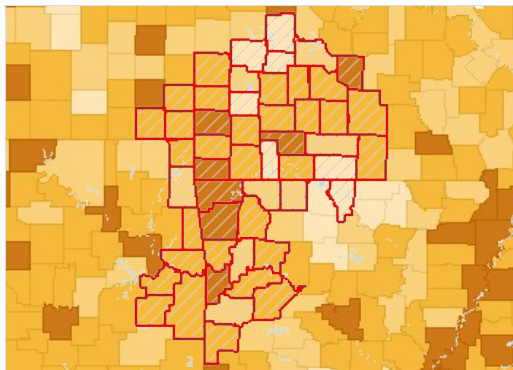

Population Age 0-4, Percent by County, ACS 2009-13

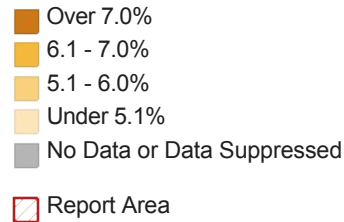

Population Age 0-4 by Gender

| Report Area | Total Male | Total Female | Percent Male | Percent Female |
|-----------------------|------------|--------------|--------------|----------------|
| Report Area | 77,203 | 73,996 | 6.82% | 6.4% |
| Baxter County, AR | 981 | 876 | 4.94% | 4.09% |
| Benton County, AR | 8,989 | 8,601 | 8% | 7.47% |
| Boone County, AR | 1,102 | 1,074 | 6.07% | 5.67% |
| Carroll County, AR | 784 | 798 | 5.77% | 5.72% |
| Crawford County, AR | 2,032 | 2,045 | 6.71% | 6.49% |
| Franklin County, AR | 524 | 551 | 5.9% | 6% |
| Johnson County, AR | 913 | 884 | 7.2% | 6.81% |
| Logan County, AR | 663 | 732 | 6.03% | 6.52% |
| Madison County, AR | 487 | 512 | 6.21% | 6.54% |
| Polk County, AR | 632 | 612 | 6.28% | 5.84% |
| Scott County, AR | 372 | 285 | 6.52% | 5.27% |
| Sebastian County, AR | 4,625 | 4,355 | 7.46% | 6.75% |
| Washington County, AR | 7,942 | 7,611 | 7.63% | 7.33% |
| Yell County, AR | 683 | 822 | 6.24% | 7.42% |
| Cherokee County, KS | 669 | 654 | 6.3% | 6.09% |
| Crawford County, KS | 1,290 | 1,095 | 6.59% | 5.59% |
| Labette County, KS | 653 | 677 | 6.12% | 6.33% |
| Barry County, MO | 1,243 | 1,089 | 6.99% | 6.11% |
| Barton County, MO | 387 | 419 | 6.33% | 6.69% |
| Benton County, MO | 415 | 357 | 4.35% | 3.77% |
| Camden County, MO | 1,176 | 1,041 | 5.42% | 4.7% |
| Cedar County, MO | 414 | 388 | 5.96% | 5.58% |

| Report Area | Total Male | Total Female | Percent Male | Percent Female |
|----------------------|------------|--------------|--------------|----------------|
| Christian County, MO | 2,905 | 2,755 | 7.59% | 6.81% |
| Dade County, MO | 200 | 170 | 5.13% | 4.43% |
| Dallas County, MO | 547 | 524 | 6.55% | 6.25% |
| Douglas County, MO | 430 | 378 | 6.34% | 5.5% |
| Greene County, MO | 8,916 | 8,314 | 6.58% | 5.82% |
| Hickory County, MO | 204 | 231 | 4.38% | 4.77% |
| Howell County, MO | 1,422 | 1,297 | 7.26% | 6.21% |
| Jasper County, MO | 4,437 | 4,352 | 7.78% | 7.28% |
| Laclede County, MO | 1,122 | 1,133 | 6.48% | 6.22% |
| Lawrence County, MO | 1,332 | 1,227 | 6.99% | 6.31% |
| McDonald County, MO | 827 | 882 | 7.19% | 7.75% |
| Newton County, MO | 1,951 | 1,880 | 6.75% | 6.34% |
| Ozark County, MO | 255 | 210 | 5.17% | 4.44% |
| Polk County, MO | 958 | 944 | 6.28% | 5.96% |
| Pulaski County, MO | 1,913 | 2,050 | 6.47% | 8.83% |
| St. Clair County, MO | 244 | 233 | 5.03% | 4.86% |
| Stone County, MO | 678 | 694 | 4.35% | 4.28% |
| Taney County, MO | 1,705 | 1,579 | 6.71% | 5.85% |
| Texas County, MO | 790 | 815 | 5.99% | 6.45% |
| Vernon County, MO | 685 | 685 | 6.77% | 6.3% |
| Webster County, MO | 1,282 | 1,232 | 6.93% | 6.93% |
| Wright County, MO | 594 | 603 | 6.52% | 6.32% |
| Adair County, OK | 790 | 750 | 7.05% | 6.68% |
| Delaware County, OK | 1,105 | 1,050 | 5.42% | 5% |
| Haskell County, OK | 404 | 436 | 6.37% | 6.7% |
| Latimer County, OK | 371 | 330 | 6.65% | 6.05% |
| Le Flore County, OK | 1,666 | 1,511 | 6.61% | 6.08% |
| Ottawa County, OK | 1,141 | 1,058 | 7.27% | 6.48% |
| Sequoyah County, OK | 1,353 | 1,195 | 6.55% | 5.64% |
| Arkansas | 99,922 | 95,435 | 6.94% | 6.39% |
| Kansas | 103,053 | 99,708 | 7.23% | 6.91% |
| Missouri | 195,979 | 187,032 | 6.66% | 6.1% |
| Oklahoma | 134,218 | 129,941 | 7.16% | 6.8% |
| United States | 10,247,162 | 9,804,950 | 6.69% | 6.19% |

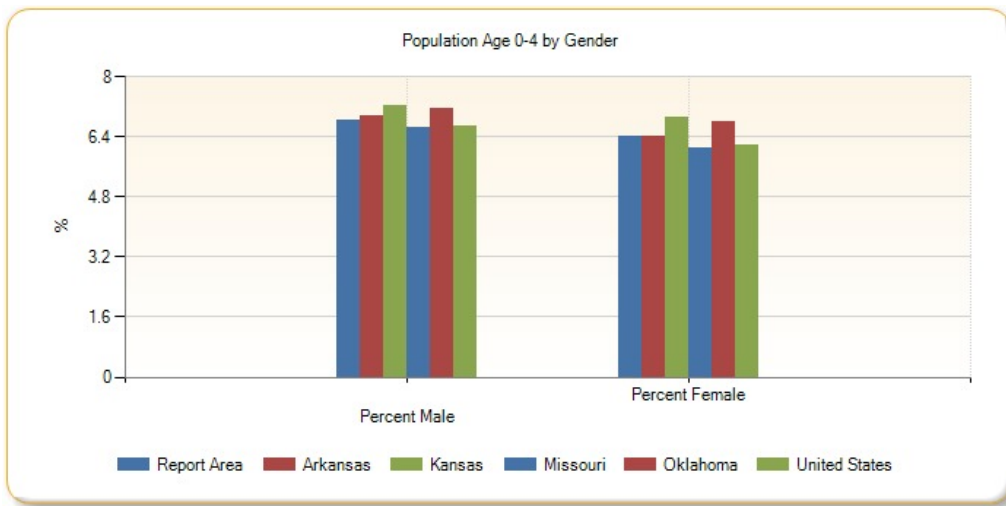

Population Age 0-4 by Ethnicity Alone

| Report Area | Total Hispanic / Latino | Total Not Hispanic / Latino | Percent Hispanic / Latino | Percent Not Hispanic / Latino |
|-----------------------|-------------------------|-----------------------------|---------------------------|-------------------------------|
| Report Area | 20,309 | 130,890 | 12.57% | 6.15% |
| Baxter County, AR | 32 | 1,825 | 4.31% | 4.5% |
| Benton County, AR | 4,227 | 13,363 | 11.87% | 6.97% |
| Boone County, AR | 50 | 2,126 | 6.5% | 5.85% |
| Carroll County, AR | 453 | 1,129 | 12.16% | 4.74% |
| Crawford County, AR | 403 | 3,674 | 10.35% | 6.35% |
| Franklin County, AR | 0 | 1,075 | 0% | 6.1% |
| Johnson County, AR | 426 | 1,371 | 13.19% | 6.11% |
| Logan County, AR | 128 | 1,267 | 23.79% | 5.84% |
| Madison County, AR | 97 | 902 | 12.39% | 6.06% |
| Polk County, AR | 146 | 1,098 | 11.94% | 5.68% |
| Scott County, AR | 88 | 569 | 11.07% | 5.52% |
| Sebastian County, AR | 2,152 | 6,828 | 13.49% | 6.17% |
| Washington County, AR | 4,238 | 11,315 | 13.02% | 6.45% |
| Yell County, AR | 527 | 978 | 12.52% | 5.49% |
| Cherokee County, KS | 49 | 1,274 | 10.99% | 6.09% |
| Crawford County, KS | 246 | 2,139 | 13.29% | 5.73% |
| Labette County, KS | 68 | 1,262 | 7.67% | 6.16% |
| Barry County, MO | 410 | 1,922 | 14.53% | 5.86% |
| Barton County, MO | 47 | 759 | 18.15% | 6.26% |
| Benton County, MO | 12 | 760 | 3.91% | 4.06% |
| Camden County, MO | 149 | 2,068 | 14.19% | 4.83% |
| Cedar County, MO | 0 | 802 | 0% | 5.83% |
| Christian County, MO | 239 | 5,421 | 11.7% | 7.07% |
| Dade County, MO | 6 | 364 | 4.76% | 4.78% |
| Dallas County, MO | 49 | 1,022 | 17.5% | 6.21% |
| Douglas County, MO | 21 | 787 | 17.07% | 5.82% |
| Greene County, MO | 1,079 | 16,151 | 12.44% | 5.99% |
| Hickory County, MO | 28 | 407 | 25.23% | 4.34% |

| Report Area | Total Hispanic / Latino | Total Not Hispanic / Latino | Percent Hispanic / Latino | Percent Not Hispanic / Latino |
|----------------------|-------------------------|-----------------------------|---------------------------|-------------------------------|
| Howell County, MO | 82 | 2,637 | 11.44% | 6.64% |
| Jasper County, MO | 1,218 | 7,571 | 14.86% | 6.97% |
| Laclede County, MO | 33 | 2,222 | 4.46% | 6.39% |
| Lawrence County, MO | 340 | 2,219 | 13.54% | 6.17% |
| McDonald County, MO | 386 | 1,323 | 14.98% | 6.51% |
| Newton County, MO | 364 | 3,467 | 13.54% | 6.21% |
| Ozark County, MO | 0 | 465 | 0% | 4.89% |
| Polk County, MO | 85 | 1,817 | 13.84% | 5.96% |
| Pulaski County, MO | 485 | 3,478 | 9.64% | 7.28% |
| St. Clair County, MO | 12 | 465 | 6.67% | 4.91% |
| Stone County, MO | 63 | 1,309 | 10.98% | 4.19% |
| Taney County, MO | 307 | 2,977 | 11.66% | 5.98% |
| Texas County, MO | 68 | 1,537 | 14.72% | 6.06% |
| Vernon County, MO | 53 | 1,317 | 14.48% | 6.39% |
| Webster County, MO | 50 | 2,464 | 7.97% | 6.91% |
| Wright County, MO | 6 | 1,191 | 2.21% | 6.48% |
| Adair County, OK | 214 | 1,326 | 17.13% | 6.26% |
| Delaware County, OK | 146 | 2,009 | 11.42% | 5.01% |
| Haskell County, OK | 58 | 782 | 12.78% | 6.31% |
| Latimer County, OK | 60 | 641 | 18.35% | 5.99% |
| Le Flore County, OK | 508 | 2,669 | 14.9% | 5.72% |
| Ottawa County, OK | 203 | 1,996 | 13.21% | 6.55% |
| Sequoyah County, OK | 198 | 2,350 | 13.32% | 5.82% |
| Arkansas | 24,375 | 170,982 | 12.68% | 6.24% |
| Kansas | 38,320 | 164,441 | 12.44% | 6.42% |
| Missouri | 26,323 | 356,688 | 11.98% | 6.16% |
| Oklahoma | 44,789 | 219,370 | 12.98% | 6.38% |
| United States | 5,118,137 | 14,933,975 | 9.88% | 5.75% |

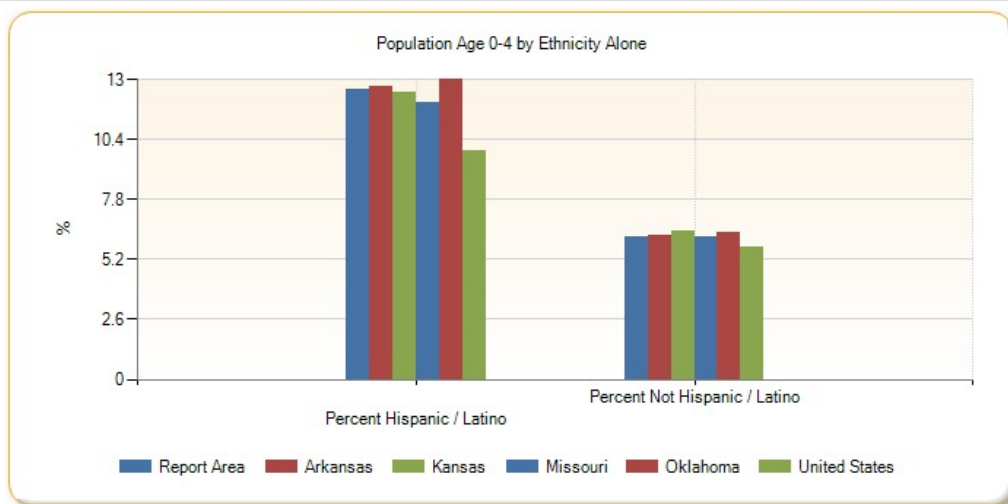

Population Age 0-4 by Race Alone, Percent

| Report Area | White | Black or African American | Native American / Alaska Native | Asian | Native Hawaiian / Pacific Islander | Some Other Race | Multiple Race |
|-----------------------|-------|---------------------------|---------------------------------|---------|------------------------------------|-----------------|---------------|
| Report Area | 6.11% | 6.98% | 7.23% | 7.41% | 14.71% | 11.66% | 13.7% |
| Baxter County, AR | 4.53% | 17.5% | 0% | 0% | 0% | 6.67% | 0.64% |
| Benton County, AR | 7.18% | 6.13% | 7.47% | 11.7% | 12.25% | 10.53% | 17.35% |
| Boone County, AR | 5.73% | 0% | 0% | 4.35% | no data | 0% | 18.26% |
| Carroll County, AR | 5.63% | 0% | 0% | 0% | 60% | 7.41% | 10.79% |
| Crawford County, AR | 6.4% | 10.13% | 4.79% | 12.41% | no data | 0% | 11.14% |
| Franklin County, AR | 5.99% | 0% | 0% | 0% | no data | 0% | 13.37% |
| Johnson County, AR | 6.89% | 2.32% | 0% | 9.28% | 0% | 0% | 22.8% |
| Logan County, AR | 6.03% | 12.62% | 8.12% | 16.14% | no data | 0% | 0% |
| Madison County, AR | 5.77% | 37.5% | 4.65% | 30.34% | no data | 28.99% | 12.97% |
| Polk County, AR | 5.8% | 0% | 12.53% | 21.95% | no data | 5.74% | 9.92% |
| Scott County, AR | 5.76% | 0% | 9.7% | 7.47% | no data | 15.76% | 1.8% |
| Sebastian County, AR | 6.61% | 4.78% | 6.93% | 5.65% | 0% | 10.5% | 19.36% |
| Washington County, AR | 6.22% | 12.66% | 7.38% | 7.86% | 15.41% | 12.65% | 11.67% |
| Yell County, AR | 6.61% | 1.97% | 0% | 6.79% | no data | 9.3% | 8.55% |
| Cherokee County, KS | 5.86% | 0% | 6.36% | 0% | 40% | 0% | 14.67% |
| Crawford County, KS | 6.04% | 2.21% | 14.49% | 0% | no data | 6.3% | 11.29% |
| Labette County, KS | 5.89% | 6.02% | 1.96% | 0% | 0% | 0% | 12.98% |
| Barry County, MO | 5.79% | 0% | 9.6% | 7.79% | 0% | 14.86% | 18.71% |
| Barton County, MO | 6.01% | 0% | 0% | 13.29% | no data | 23.5% | 18.18% |
| Benton County, MO | 4.14% | 0% | 0% | 0% | no data | 0% | 2.33% |
| Camden County, MO | 4.67% | 0% | 10.81% | 24.56% | no data | 6.22% | 27.5% |
| Cedar County, MO | 5.48% | 0% | 0% | 0% | 0% | 0% | 21.96% |
| Christian County, MO | 6.92% | 9.35% | 3.99% | 2.98% | no data | 8.77% | 19.66% |
| Dade County, MO | 5% | 0% | 0% | 0% | no data | 0% | 0% |
| Dallas County, MO | 6.31% | 0% | 0% | 0% | no data | 0% | 11.34% |
| Douglas County, MO | 5.86% | 0% | 0% | no data | no data | 30% | 0% |
| Greene County, MO | 5.76% | 5.53% | 3.9% | 3.6% | 10.71% | 18.04% | 19.15% |
| Hickory County, MO | 4.49% | 0% | 15.63% | 0% | no data | 0% | 7.88% |
| Howell County, MO | 6.82% | 0% | 0% | 0% | no data | 17.52% | 3.02% |
| Jasper County, MO | 7.15% | 4.51% | 2.97% | 4.29% | 16.01% | 7.91% | 22.53% |
| Laclede County, MO | 6.44% | 0% | 0% | 0% | 0% | 0% | 7.32% |
| Lawrence County, MO | 6.57% | 0% | 0% | 0% | no data | 12.14% | 13.62% |
| McDonald County, MO | 6.58% | 14.79% | 9.16% | 29.43% | 10.6% | 18.92% | 14.08% |
| Newton County, MO | 6.15% | 10.67% | 10.07% | 8.23% | 23.32% | 6.07% | 8.59% |
| Ozark County, MO | 4.79% | 100% | 0% | no data | no data | 0% | 0% |
| Polk County, MO | 6.26% | 1.79% | 6.98% | 0% | no data | 0% | 3.05% |
| Pulaski County, MO | 7.07% | 8.83% | 8.22% | 1.69% | 10.26% | 8.2% | 14.47% |
| St. Clair County, MO | 4.88% | 0% | 42.86% | 0% | no data | 0% | 5.81% |
| Stone County, MO | 3.89% | 0% | 0% | 0% | no data | 19.68% | 9.33% |
| Taney County, MO | 5.88% | 3.8% | 7.32% | 0% | no data | 13.03% | 16.3% |

| Report Area | White | Black or African American | Native American / Alaska Native | Asian | Native Hawaiian / Pacific Islander | Some Other Race | Multiple Race |
|---------------------|-------|---------------------------|---------------------------------|--------|------------------------------------|-----------------|---------------|
| Texas County, MO | 6.16% | 2.87% | 0% | 0% | no data | 19.27% | 10.98% |
| Vernon County, MO | 6.49% | 0% | 3.9% | 0% | 0% | 0% | 15.41% |
| Webster County, MO | 7.04% | 1.4% | 2.5% | 0% | 0% | 6.94% | 7% |
| Wright County, MO | 6.51% | 0% | 0% | 0% | no data | 0% | 11.28% |
| Adair County, OK | 4% | 0% | 8.11% | 6.94% | 0% | 21.26% | 11.57% |
| Delaware County, OK | 3.55% | 0% | 8.08% | 13.05% | 0% | 5.82% | 9.74% |
| Haskell County, OK | 5.47% | 2.97% | 8.21% | 20.93% | 0% | 8.51% | 11.85% |
| Latimer County, OK | 4.73% | 3% | 9.87% | 0% | no data | 17.27% | 10.24% |
| Le Flore County, OK | 5.04% | 7.42% | 8.43% | 7.33% | 8.93% | 18.74% | 10.35% |
| Ottawa County, OK | 5.34% | 4.96% | 8.39% | 3.86% | 16.85% | 9.52% | 13.84% |
| Sequoyah County, OK | 4.82% | 6.66% | 6.17% | 10.12% | no data | 17.09% | 10.09% |
| Arkansas | 5.99% | 8.08% | 4.52% | 7.38% | 14.36% | 11.33% | 16.23% |
| Kansas | 6.55% | 8.23% | 7.33% | 7.72% | 4.93% | 10.06% | 16.14% |
| Missouri | 5.87% | 7.5% | 5.5% | 5.87% | 9.48% | 12.31% | 16.64% |
| Oklahoma | 5.94% | 7.67% | 8.55% | 6.21% | 11.04% | 10.75% | 13.58% |
| United States | 5.79% | 7.25% | 7.65% | 5.88% | 7.69% | 9.24% | 15.67% |

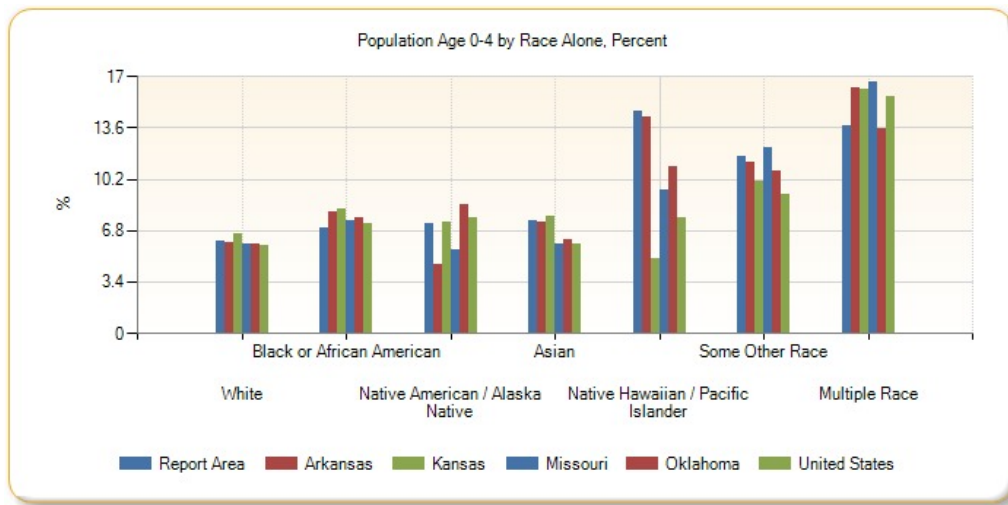

Population Age 0-4 by Race Alone, Total

| Report Area | White | Black or African American | Native American / Alaska Native | Asian | Native Hawaiian / Pacific Islander | Some Other Race | Multiple Race |
|---------------------|---------|---------------------------|---------------------------------|-------|------------------------------------|-----------------|---------------|
| Report Area | 123,114 | 3,119 | 4,016 | 2,482 | 1,096 | 6,154 | 11,218 |
| Baxter County, AR | 1,810 | 28 | 0 | 0 | 0 | 16 | 3 |
| Benton County, AR | 14,243 | 174 | 245 | 838 | 68 | 946 | 1,076 |
| Boone County, AR | 2,055 | 0 | 0 | 8 | 0 | 0 | 113 |
| Carroll County, AR | 1,430 | 0 | 0 | 0 | 3 | 75 | 74 |
| Crawford County, AR | 3,605 | 86 | 49 | 116 | 0 | 0 | 221 |
| Franklin County, AR | 1,029 | 0 | 0 | 0 | 0 | 0 | 46 |
| Johnson County, AR | 1,649 | 11 | 0 | 18 | 0 | 0 | 119 |
| Logan County, AR | 1,258 | 52 | 19 | 66 | 0 | 0 | 0 |
| Madison County, AR | 862 | 9 | 4 | 27 | 0 | 49 | 48 |

| Report Area | White | Black or African American | Native American / Alaska Native | Asian | Native Hawaiian / Pacific Islander | Some Other Race | Multiple Race |
|-----------------------|--------|---------------------------|---------------------------------|-------|------------------------------------|-----------------|---------------|
| Polk County, AR | 1,107 | 0 | 49 | 9 | 0 | 28 | 51 |
| Scott County, AR | 573 | 0 | 16 | 29 | 0 | 32 | 7 |
| Sebastian County, AR | 6,942 | 348 | 91 | 308 | 0 | 173 | 1,118 |
| Washington County, AR | 10,137 | 908 | 167 | 386 | 694 | 2,672 | 589 |
| Yell County, AR | 1,207 | 9 | 0 | 18 | 0 | 251 | 20 |
| Cherokee County, KS | 1,138 | 0 | 56 | 0 | 4 | 0 | 125 |
| Crawford County, KS | 2,186 | 18 | 41 | 0 | 0 | 15 | 125 |
| Labette County, KS | 1,110 | 48 | 5 | 0 | 0 | 0 | 167 |
| Barry County, MO | 1,881 | 0 | 12 | 38 | 0 | 239 | 162 |
| Barton County, MO | 702 | 0 | 0 | 21 | 0 | 47 | 36 |
| Benton County, MO | 764 | 0 | 0 | 0 | 0 | 0 | 8 |
| Camden County, MO | 1,982 | 0 | 20 | 69 | 0 | 14 | 132 |
| Cedar County, MO | 737 | 0 | 0 | 0 | 0 | 0 | 65 |
| Christian County, MO | 5,228 | 43 | 13 | 10 | 0 | 32 | 334 |
| Dade County, MO | 370 | 0 | 0 | 0 | 0 | 0 | 0 |
| Dallas County, MO | 1,010 | 0 | 0 | 0 | 0 | 0 | 61 |
| Douglas County, MO | 787 | 0 | 0 | 0 | 0 | 21 | 0 |
| Greene County, MO | 14,627 | 431 | 55 | 161 | 39 | 388 | 1,529 |
| Hickory County, MO | 414 | 0 | 5 | 0 | 0 | 0 | 16 |
| Howell County, MO | 2,651 | 0 | 0 | 0 | 0 | 41 | 27 |
| Jasper County, MO | 7,595 | 106 | 47 | 44 | 49 | 130 | 818 |
| Laclede County, MO | 2,200 | 0 | 0 | 0 | 0 | 0 | 55 |
| Lawrence County, MO | 2,406 | 0 | 0 | 0 | 0 | 80 | 73 |
| McDonald County, MO | 1,346 | 42 | 46 | 78 | 32 | 56 | 109 |
| Newton County, MO | 3,270 | 56 | 149 | 69 | 125 | 32 | 130 |
| Ozark County, MO | 451 | 14 | 0 | 0 | 0 | 0 | 0 |
| Polk County, MO | 1,872 | 4 | 6 | 0 | 0 | 0 | 20 |
| Pulaski County, MO | 2,882 | 536 | 50 | 26 | 31 | 94 | 344 |
| St. Clair County, MO | 451 | 0 | 12 | 0 | 0 | 0 | 14 |
| Stone County, MO | 1,131 | 0 | 0 | 0 | 0 | 37 | 204 |
| Taney County, MO | 2,882 | 15 | 12 | 0 | 0 | 129 | 246 |
| Texas County, MO | 1,482 | 20 | 0 | 0 | 0 | 21 | 82 |
| Vernon County, MO | 1,316 | 0 | 3 | 0 | 0 | 0 | 51 |
| Webster County, MO | 2,448 | 6 | 4 | 0 | 0 | 17 | 39 |
| Wright County, MO | 1,168 | 0 | 0 | 0 | 0 | 0 | 29 |
| Adair County, OK | 407 | 0 | 675 | 10 | 0 | 44 | 404 |
| Delaware County, OK | 985 | 0 | 730 | 68 | 0 | 21 | 351 |
| Haskell County, OK | 520 | 3 | 145 | 9 | 0 | 16 | 147 |
| Latimer County, OK | 362 | 3 | 148 | 0 | 0 | 19 | 169 |
| Le Flore County, OK | 1,915 | 81 | 385 | 22 | 5 | 310 | 459 |
| Ottawa County, OK | 1,188 | 12 | 439 | 8 | 46 | 48 | 458 |

| Report Area | White | Black or African American | Native American / Alaska Native | Asian | Native Hawaiian / Pacific Islander | Some Other Race | Multiple Race |
|---------------------|------------|---------------------------|---------------------------------|---------|------------------------------------|-----------------|---------------|
| Sequoyah County, OK | 1,343 | 56 | 318 | 26 | 0 | 61 | 744 |
| Arkansas | 137,540 | 36,762 | 811 | 2,788 | 818 | 7,174 | 9,464 |
| Kansas | 160,410 | 13,519 | 1,755 | 5,436 | 93 | 6,620 | 14,928 |
| Missouri | 292,430 | 51,853 | 1,252 | 5,809 | 594 | 7,900 | 23,173 |
| Oklahoma | 165,454 | 20,983 | 22,785 | 4,235 | 473 | 10,297 | 39,932 |
| United States | 13,350,715 | 2,840,429 | 194,278 | 895,493 | 40,493 | 1,362,465 | 1,368,239 |

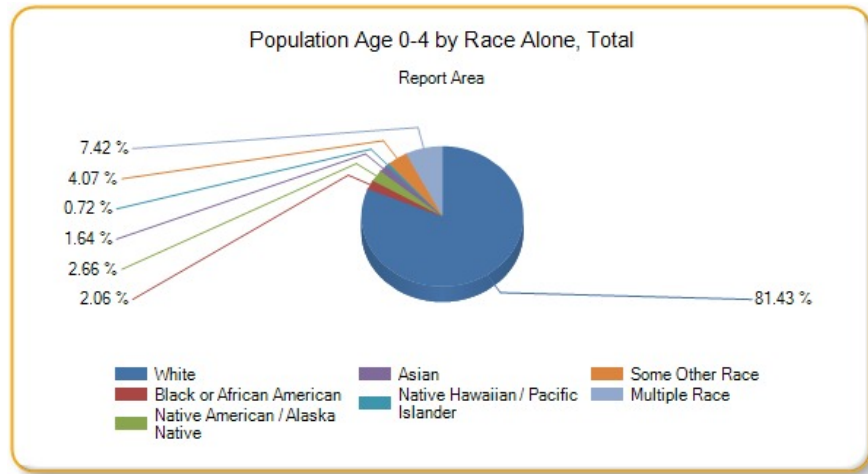

Population Age 5-17

This indicator reports the percentage of youth aged 5-17 in the designated geographic area. This indicator is relevant because it is important to understand the percentage of youth in the community, as this population has unique health needs which should be considered separately from other age groups.

| Report Area | Total Population | Population Age 5-17 | Percent Population Age 5-17 |
|-----------------------|------------------|---------------------|-----------------------------|
| Report Area | 2,289,581 | 401,671 | 17.54% |
| Baxter County, AR | 41,281 | 5,607 | 13.58% |
| Benton County, AR | 227,439 | 45,183 | 19.87% |
| Boone County, AR | 37,099 | 6,329 | 17.06% |
| Carroll County, AR | 27,531 | 4,600 | 16.71% |
| Crawford County, AR | 61,796 | 11,962 | 19.36% |
| Franklin County, AR | 18,063 | 3,273 | 18.12% |
| Johnson County, AR | 25,655 | 4,466 | 17.41% |
| Logan County, AR | 22,221 | 3,906 | 17.58% |
| Madison County, AR | 15,671 | 2,786 | 17.78% |
| Polk County, AR | 20,540 | 3,638 | 17.71% |
| Scott County, AR | 11,111 | 2,099 | 18.89% |
| Sebastian County, AR | 126,536 | 22,752 | 17.98% |
| Washington County, AR | 207,911 | 36,915 | 17.76% |
| Yell County, AR | 22,014 | 4,105 | 18.65% |
| Cherokee County, KS | 21,361 | 4,004 | 18.74% |
| Crawford County, KS | 39,182 | 6,217 | 15.87% |
| Labette County, KS | 21,369 | 3,801 | 17.79% |
| Barry County, MO | 35,614 | 6,227 | 17.48% |
| Barton County, MO | 12,378 | 2,379 | 19.22% |

| Report Area | Total Population | Population Age 5-17 | Percent Population Age 5-17 |
|----------------------|------------------|---------------------|-----------------------------|
| Benton County, MO | 19,008 | 2,634 | 13.86% |
| Camden County, MO | 43,822 | 6,103 | 13.93% |
| Cedar County, MO | 13,903 | 2,453 | 17.64% |
| Christian County, MO | 78,724 | 15,556 | 19.76% |
| Dade County, MO | 7,734 | 1,347 | 17.42% |
| Dallas County, MO | 16,733 | 2,993 | 17.89% |
| Douglas County, MO | 13,647 | 2,201 | 16.13% |
| Greene County, MO | 278,231 | 41,608 | 14.95% |
| Hickory County, MO | 9,499 | 1,240 | 13.05% |
| Howell County, MO | 40,458 | 7,392 | 18.27% |
| Jasper County, MO | 116,803 | 21,199 | 18.15% |
| Laclede County, MO | 35,535 | 6,570 | 18.49% |
| Lawrence County, MO | 38,488 | 7,470 | 19.41% |
| McDonald County, MO | 22,892 | 4,615 | 20.16% |
| Newton County, MO | 58,552 | 10,891 | 18.6% |
| Ozark County, MO | 9,653 | 1,375 | 14.24% |
| Polk County, MO | 31,088 | 5,613 | 18.06% |
| Pulaski County, MO | 52,795 | 8,515 | 16.13% |
| St. Clair County, MO | 9,649 | 1,426 | 14.78% |
| Stone County, MO | 31,817 | 4,510 | 14.17% |
| Taney County, MO | 52,412 | 8,126 | 15.5% |
| Texas County, MO | 25,830 | 4,042 | 15.65% |
| Vernon County, MO | 20,990 | 3,930 | 18.72% |
| Webster County, MO | 36,274 | 7,501 | 20.68% |
| Wright County, MO | 18,643 | 3,565 | 19.12% |
| Adair County, OK | 22,427 | 4,620 | 20.6% |
| Delaware County, OK | 41,394 | 6,952 | 16.79% |
| Haskell County, OK | 12,849 | 2,379 | 18.52% |
| Latimer County, OK | 11,034 | 1,953 | 17.7% |
| Le Flore County, OK | 50,062 | 9,023 | 18.02% |
| Ottawa County, OK | 32,029 | 5,681 | 17.74% |
| Sequoyah County, OK | 41,834 | 7,939 | 18.98% |
| Arkansas | 2,933,369 | 514,607 | 17.54% |
| Kansas | 2,868,107 | 522,001 | 18.2% |
| Missouri | 6,007,182 | 1,030,033 | 17.15% |
| Oklahoma | 3,785,742 | 671,200 | 17.73% |
| United States | 311,536,608 | 53,825,364 | 17.28% |

Data Source: US Census Bureau, [American Community Survey](#). 2009-13. Source geography: Tract

Population Age 5-17, Percent by County, ACS 2009-13

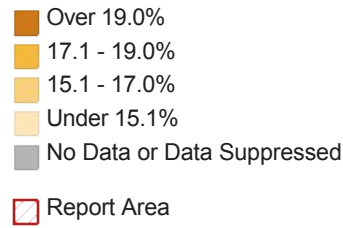
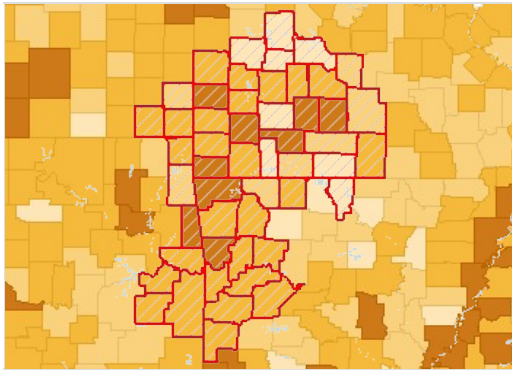

Population Age 5-17 by Gender

| Report Area | Total Male | Total Female | Percent Male | Percent Female |
|-----------------------|------------|--------------|--------------|----------------|
| Report Area | 205,560 | 196,111 | 18.15% | 16.95% |
| Baxter County, AR | 2,867 | 2,740 | 14.44% | 12.79% |
| Benton County, AR | 23,053 | 22,130 | 20.52% | 19.23% |
| Boone County, AR | 3,216 | 3,113 | 17.73% | 16.42% |
| Carroll County, AR | 2,275 | 2,325 | 16.75% | 16.67% |
| Crawford County, AR | 6,075 | 5,887 | 20.07% | 18.67% |
| Franklin County, AR | 1,724 | 1,549 | 19.43% | 16.86% |
| Johnson County, AR | 2,058 | 2,408 | 16.24% | 18.55% |
| Logan County, AR | 2,020 | 1,886 | 18.37% | 16.8% |
| Madison County, AR | 1,406 | 1,380 | 17.93% | 17.63% |
| Polk County, AR | 1,879 | 1,759 | 18.67% | 16.79% |
| Scott County, AR | 1,213 | 886 | 21.25% | 16.4% |
| Sebastian County, AR | 11,584 | 11,168 | 18.68% | 17.31% |
| Washington County, AR | 18,889 | 18,026 | 18.15% | 17.36% |
| Yell County, AR | 2,152 | 1,953 | 19.68% | 17.63% |
| Cherokee County, KS | 2,088 | 1,916 | 19.66% | 17.83% |
| Crawford County, KS | 3,246 | 2,971 | 16.57% | 15.16% |
| Labette County, KS | 2,124 | 1,677 | 19.9% | 15.68% |
| Barry County, MO | 3,221 | 3,006 | 18.12% | 16.85% |
| Barton County, MO | 1,269 | 1,110 | 20.76% | 17.72% |
| Benton County, MO | 1,329 | 1,305 | 13.93% | 13.79% |
| Camden County, MO | 3,048 | 3,055 | 14.05% | 13.81% |
| Cedar County, MO | 1,330 | 1,123 | 19.15% | 16.14% |
| Christian County, MO | 7,787 | 7,769 | 20.34% | 19.21% |
| Dade County, MO | 705 | 642 | 18.1% | 16.72% |
| Dallas County, MO | 1,548 | 1,445 | 18.53% | 17.25% |
| Douglas County, MO | 1,132 | 1,069 | 16.7% | 15.56% |
| Greene County, MO | 21,186 | 20,422 | 15.64% | 14.3% |
| Hickory County, MO | 640 | 600 | 13.75% | 12.39% |
| Howell County, MO | 3,744 | 3,648 | 19.12% | 17.47% |
| Jasper County, MO | 10,749 | 10,450 | 18.85% | 17.48% |
| Laclede County, MO | 3,245 | 3,325 | 18.74% | 18.25% |

| Report Area | Total Male | Total Female | Percent Male | Percent Female |
|----------------------|------------|--------------|--------------|----------------|
| Lawrence County, MO | 3,829 | 3,641 | 20.1% | 18.73% |
| McDonald County, MO | 2,370 | 2,245 | 20.6% | 19.72% |
| Newton County, MO | 5,652 | 5,239 | 19.55% | 17.68% |
| Ozark County, MO | 710 | 665 | 14.41% | 14.07% |
| Polk County, MO | 2,909 | 2,704 | 19.08% | 17.07% |
| Pulaski County, MO | 4,422 | 4,093 | 14.95% | 17.64% |
| St. Clair County, MO | 717 | 709 | 14.77% | 14.79% |
| Stone County, MO | 2,259 | 2,251 | 14.48% | 13.88% |
| Taney County, MO | 4,129 | 3,997 | 16.24% | 14.81% |
| Texas County, MO | 2,026 | 2,016 | 15.35% | 15.96% |
| Vernon County, MO | 2,087 | 1,843 | 20.61% | 16.96% |
| Webster County, MO | 3,974 | 3,527 | 21.48% | 19.84% |
| Wright County, MO | 1,820 | 1,745 | 19.98% | 18.3% |
| Adair County, OK | 2,394 | 2,226 | 21.38% | 19.83% |
| Delaware County, OK | 3,493 | 3,459 | 17.12% | 16.48% |
| Haskell County, OK | 1,212 | 1,167 | 19.12% | 17.92% |
| Latimer County, OK | 1,024 | 929 | 18.34% | 17.04% |
| Le Flore County, OK | 4,657 | 4,366 | 18.48% | 17.56% |
| Ottawa County, OK | 2,976 | 2,705 | 18.96% | 16.56% |
| Sequoyah County, OK | 4,098 | 3,841 | 19.83% | 18.14% |
| Arkansas | 263,204 | 251,403 | 18.28% | 16.83% |
| Kansas | 267,725 | 254,276 | 18.79% | 17.62% |
| Missouri | 526,407 | 503,626 | 17.89% | 16.43% |
| Oklahoma | 344,776 | 326,424 | 18.4% | 17.07% |
| United States | 27,536,556 | 26,288,810 | 17.97% | 16.61% |

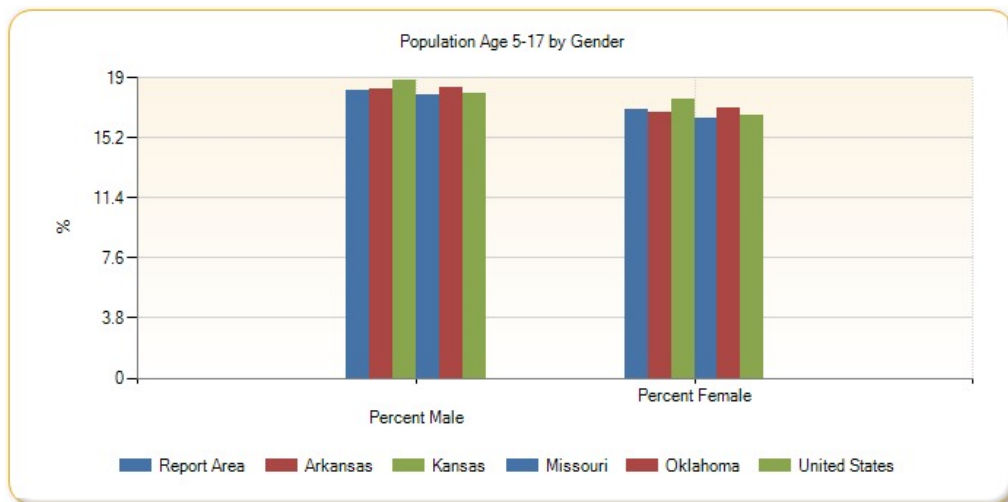

Population Age 5-17 by Ethnicity Alone

| Report Area | Total Hispanic / Latino | Total Not Hispanic / Latino | Percent Hispanic / Latino | Percent Not Hispanic / Latino |
|-------------------|-------------------------|-----------------------------|---------------------------|-------------------------------|
| Report Area | 45,782 | 355,889 | 28.33% | 16.72% |
| Baxter County, AR | 224 | 5,383 | 30.19% | 13.28% |
| Benton County, AR | 10,192 | 34,991 | 28.63% | 18.24% |

| Report Area | Total Hispanic / Latino | Total Not Hispanic / Latino | Percent Hispanic / Latino | Percent Not Hispanic / Latino |
|-----------------------|-------------------------|-----------------------------|---------------------------|-------------------------------|
| Boone County, AR | 227 | 6,102 | 29.52% | 16.8% |
| Carroll County, AR | 1,086 | 3,514 | 29.15% | 14.76% |
| Crawford County, AR | 1,168 | 10,794 | 29.99% | 18.64% |
| Franklin County, AR | 154 | 3,119 | 35.48% | 17.69% |
| Johnson County, AR | 879 | 3,587 | 27.22% | 15.99% |
| Logan County, AR | 105 | 3,801 | 19.52% | 17.53% |
| Madison County, AR | 225 | 2,561 | 28.74% | 17.2% |
| Polk County, AR | 389 | 3,249 | 31.81% | 16.82% |
| Scott County, AR | 262 | 1,837 | 32.96% | 17.81% |
| Sebastian County, AR | 4,583 | 18,169 | 28.73% | 16.43% |
| Washington County, AR | 9,303 | 27,612 | 28.59% | 15.75% |
| Yell County, AR | 1,228 | 2,877 | 29.18% | 16.16% |
| Cherokee County, KS | 157 | 3,847 | 35.2% | 18.39% |
| Crawford County, KS | 485 | 5,732 | 26.2% | 15.35% |
| Labette County, KS | 289 | 3,512 | 32.58% | 17.15% |
| Barry County, MO | 794 | 5,433 | 28.14% | 16.57% |
| Barton County, MO | 76 | 2,303 | 29.34% | 19% |
| Benton County, MO | 100 | 2,534 | 32.57% | 13.55% |
| Camden County, MO | 290 | 5,813 | 27.62% | 13.59% |
| Cedar County, MO | 91 | 2,362 | 61.07% | 17.17% |
| Christian County, MO | 620 | 14,936 | 30.36% | 19.48% |
| Dade County, MO | 51 | 1,296 | 40.48% | 17.03% |
| Dallas County, MO | 70 | 2,923 | 25% | 17.77% |
| Douglas County, MO | 22 | 2,179 | 17.89% | 16.11% |
| Greene County, MO | 1,978 | 39,630 | 22.8% | 14.7% |
| Hickory County, MO | 39 | 1,201 | 35.14% | 12.79% |
| Howell County, MO | 200 | 7,192 | 27.89% | 18.1% |
| Jasper County, MO | 2,330 | 18,869 | 28.43% | 17.37% |
| Laclede County, MO | 279 | 6,291 | 37.7% | 18.08% |
| Lawrence County, MO | 801 | 6,669 | 31.9% | 18.54% |
| McDonald County, MO | 754 | 3,861 | 29.26% | 19.01% |
| Newton County, MO | 784 | 10,107 | 29.17% | 18.09% |
| Ozark County, MO | 12 | 1,363 | 8.7% | 14.32% |
| Polk County, MO | 167 | 5,446 | 27.2% | 17.87% |
| Pulaski County, MO | 962 | 7,553 | 19.13% | 15.81% |
| St. Clair County, MO | 60 | 1,366 | 33.33% | 14.43% |
| Stone County, MO | 136 | 4,374 | 23.69% | 14% |
| Taney County, MO | 635 | 7,491 | 24.13% | 15.05% |
| Texas County, MO | 108 | 3,934 | 23.38% | 15.51% |
| Vernon County, MO | 196 | 3,734 | 53.55% | 18.11% |
| Webster County, MO | 215 | 7,286 | 34.29% | 20.44% |
| Wright County, MO | 106 | 3,459 | 38.97% | 18.83% |

| Report Area | Total Hispanic / Latino | Total Not Hispanic / Latino | Percent Hispanic / Latino | Percent Not Hispanic / Latino |
|---------------------|-------------------------|-----------------------------|---------------------------|-------------------------------|
| Adair County, OK | 394 | 4,226 | 31.55% | 19.95% |
| Delaware County, OK | 412 | 6,540 | 32.24% | 16.3% |
| Haskell County, OK | 115 | 2,264 | 25.33% | 18.27% |
| Latimer County, OK | 79 | 1,874 | 24.16% | 17.5% |
| Le Flore County, OK | 989 | 8,034 | 29.01% | 17.22% |
| Ottawa County, OK | 474 | 5,207 | 30.84% | 17.08% |
| Sequoyah County, OK | 487 | 7,452 | 32.77% | 18.47% |
| Arkansas | 52,833 | 461,774 | 27.48% | 16.85% |
| Kansas | 86,042 | 435,959 | 27.92% | 17.03% |
| Missouri | 56,421 | 973,612 | 25.68% | 16.82% |
| Oklahoma | 93,206 | 577,994 | 27.01% | 16.8% |
| United States | 12,217,306 | 41,608,056 | 23.59% | 16.02% |

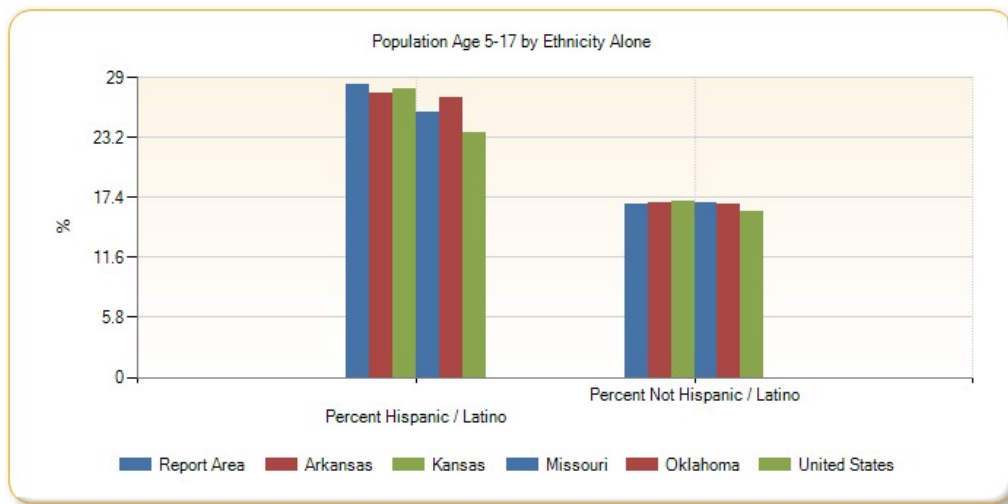

Population Age 5-17 by Race Alone, Percent

| Report Area | White | Black or African American | Native American / Alaska Native | Asian | Native Hawaiian / Pacific Islander | Some Other Race | Multiple Race |
|-----------------------|--------|---------------------------|---------------------------------|--------|------------------------------------|-----------------|---------------|
| Report Area | 16.61% | 18.69% | 22.66% | 17.49% | 28.39% | 26.8% | 29.39% |
| Baxter County, AR | 13.26% | 8.75% | 14.22% | 14.47% | 0% | 16.67% | 40.51% |
| Benton County, AR | 19.28% | 19.82% | 27.19% | 18.51% | 25.59% | 23.1% | 31.11% |
| Boone County, AR | 16.93% | 0.99% | 42.54% | 15.76% | no data | 0% | 15.19% |
| Carroll County, AR | 16.03% | 0% | 18.57% | 33.78% | 40% | 29.55% | 19.68% |
| Crawford County, AR | 18.88% | 22.73% | 22.46% | 17.33% | no data | 25.39% | 28.83% |
| Franklin County, AR | 17.86% | 5.85% | 45.88% | 0% | no data | 8.33% | 21.8% |
| Johnson County, AR | 17.38% | 6.12% | 2.35% | 7.22% | 0% | 28.44% | 32.18% |
| Logan County, AR | 17.37% | 12.14% | 27.35% | 25.92% | no data | 0% | 23.81% |
| Madison County, AR | 17.63% | 20.83% | 27.91% | 0% | no data | 16.57% | 26.22% |
| Polk County, AR | 17.13% | 54.55% | 21.99% | 21.95% | no data | 26.64% | 25.68% |
| Scott County, AR | 17.24% | 0% | 47.27% | 27.06% | no data | 55.17% | 22.88% |
| Sebastian County, AR | 16.98% | 20.24% | 22.09% | 18.54% | 0% | 21.43% | 31.18% |
| Washington County, AR | 15.4% | 19.94% | 19.27% | 17.16% | 30.61% | 30.35% | 26.33% |

| Report Area | White | Black or African American | Native American / Alaska Native | Asian | Native Hawaiian / Pacific Islander | Some Other Race | Multiple Race |
|----------------------|--------|---------------------------|---------------------------------|---------|------------------------------------|-----------------|---------------|
| Yell County, AR | 17.07% | 10.28% | 23.76% | 40.38% | no data | 29.39% | 7.69% |
| Cherokee County, KS | 17.87% | 0% | 27.27% | 0% | 0% | 0% | 34.39% |
| Crawford County, KS | 15.35% | 19.02% | 6.01% | 1.28% | no data | 26.47% | 37.94% |
| Labette County, KS | 16.45% | 14.79% | 14.12% | 22.08% | 40% | 11.71% | 40.09% |
| Barry County, MO | 16.83% | 0% | 25.6% | 28.48% | 0% | 20.96% | 28.75% |
| Barton County, MO | 18.95% | 11.11% | 15.25% | 18.35% | no data | 23.5% | 34.85% |
| Benton County, MO | 13.37% | 0% | 6.32% | 0% | no data | 39.68% | 39.36% |
| Camden County, MO | 13.69% | 4.74% | 5.41% | 29.54% | no data | 48.89% | 16.25% |
| Cedar County, MO | 17.75% | 36.36% | 0% | 8.93% | 0% | 83.33% | 14.19% |
| Christian County, MO | 19.43% | 20% | 13.5% | 5.95% | no data | 29.04% | 36.32% |
| Dade County, MO | 16.95% | 0% | 21.43% | 0% | no data | 18.18% | 33.2% |
| Dallas County, MO | 17.8% | 0% | 0% | 0% | no data | 12.77% | 22.86% |
| Douglas County, MO | 16.38% | 0% | 0% | no data | no data | 0% | 0% |
| Greene County, MO | 14.34% | 19.59% | 16.65% | 14.67% | 26.1% | 15.2% | 29.19% |
| Hickory County, MO | 12.88% | 0% | 0% | 0% | no data | 87.5% | 22.17% |
| Howell County, MO | 17.61% | 47.75% | 10.33% | 8.57% | no data | 34.62% | 42.33% |
| Jasper County, MO | 17.35% | 23.69% | 8.73% | 13.27% | 39.87% | 31.57% | 35.62% |
| Laclede County, MO | 18.08% | 5.95% | 0% | 8.67% | 0% | 0% | 48.74% |
| Lawrence County, MO | 18.63% | 39.16% | 32.01% | 38.27% | no data | 40.67% | 26.31% |
| McDonald County, MO | 19.91% | 21.13% | 12.35% | 18.87% | 28.15% | 20.27% | 28.68% |
| Newton County, MO | 17.78% | 16% | 29.95% | 26.01% | 25.75% | 21.06% | 29.72% |
| Ozark County, MO | 14.53% | 0% | 0% | no data | no data | 0% | 4.06% |
| Polk County, MO | 17.72% | 21.52% | 5.81% | 4.42% | no data | 46.55% | 30.95% |
| Pulaski County, MO | 15.42% | 15.76% | 20.89% | 11.08% | 16.23% | 15.43% | 31.62% |
| St. Clair County, MO | 14.53% | 5.97% | 7.14% | 0% | no data | 65.38% | 17.84% |
| Stone County, MO | 13.1% | 25% | 16.05% | 0% | no data | 13.83% | 28.35% |
| Taney County, MO | 15.47% | 6.84% | 12.8% | 3.24% | no data | 19.09% | 19.62% |
| Texas County, MO | 16.06% | 8.19% | 11.44% | 16.67% | no data | 16.51% | 10.17% |
| Vernon County, MO | 18.45% | 29.61% | 9.09% | 36.36% | 0% | 19.35% | 25.98% |
| Webster County, MO | 20.26% | 19.53% | 12.5% | 24.71% | 100% | 35.1% | 42.01% |
| Wright County, MO | 18.8% | 37.11% | 0% | 2.2% | no data | 41.71% | 26.07% |
| Adair County, OK | 15.32% | 28.75% | 24.2% | 36.81% | 0% | 22.22% | 26.46% |
| Delaware County, OK | 12.82% | 23.15% | 22.76% | 25.14% | 0% | 25.21% | 30.34% |
| Haskell County, OK | 15.64% | 43.56% | 27.69% | 0% | 0% | 9.04% | 27.58% |
| Latimer County, OK | 14.21% | 47% | 20.93% | 0% | no data | 3.64% | 30.36% |
| Le Flore County, OK | 15.47% | 13.19% | 25.28% | 17% | 50% | 28.78% | 29.26% |
| Ottawa County, OK | 14.54% | 11.57% | 25.32% | 28.02% | 24.18% | 25.2% | 25.41% |
| Sequoyah County, OK | 15.62% | 24.85% | 21.44% | 20.23% | no data | 26.89% | 28.84% |
| Arkansas | 16.22% | 21.24% | 20.65% | 17.2% | 28.42% | 26.27% | 29.65% |
| Kansas | 17.27% | 19.75% | 21.62% | 16.95% | 23.32% | 23.92% | 36.01% |
| Missouri | 16.18% | 20.54% | 14.74% | 16.34% | 24.4% | 23.9% | 32.53% |

| Report Area | White | Black or African American | Native American / Alaska Native | Asian | Native Hawaiian / Pacific Islander | Some Other Race | Multiple Race |
|---------------|--------|---------------------------|---------------------------------|--------|------------------------------------|-----------------|---------------|
| Oklahoma | 15.53% | 20.14% | 23.67% | 16.5% | 22.09% | 24.18% | 29.09% |
| United States | 16.02% | 19.82% | 20.99% | 15.68% | 20.41% | 22.51% | 31.64% |

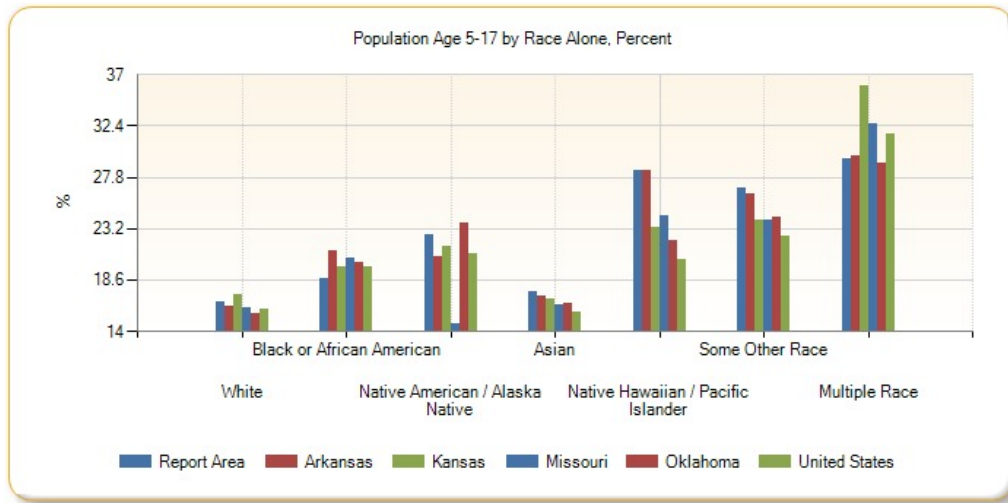

Population Age 5-17 by Race Alone, Total

| Report Area | White | Black or African American | Native American / Alaska Native | Asian | Native Hawaiian / Pacific Islander | Some Other Race | Multiple Race |
|-----------------------|---------|---------------------------|---------------------------------|-------|------------------------------------|-----------------|---------------|
| Report Area | 334,555 | 8,351 | 12,583 | 5,860 | 2,115 | 14,149 | 24,058 |
| Baxter County, AR | 5,298 | 14 | 32 | 33 | 0 | 40 | 190 |
| Benton County, AR | 38,255 | 563 | 892 | 1,326 | 142 | 2,075 | 1,930 |
| Boone County, AR | 6,071 | 1 | 134 | 29 | 0 | 0 | 94 |
| Carroll County, AR | 4,070 | 0 | 44 | 50 | 2 | 299 | 135 |
| Crawford County, AR | 10,628 | 193 | 230 | 162 | 0 | 177 | 572 |
| Franklin County, AR | 3,066 | 11 | 117 | 0 | 0 | 4 | 75 |
| Johnson County, AR | 4,158 | 29 | 4 | 14 | 0 | 93 | 168 |
| Logan County, AR | 3,621 | 50 | 64 | 106 | 0 | 0 | 65 |
| Madison County, AR | 2,632 | 5 | 24 | 0 | 0 | 28 | 97 |
| Polk County, AR | 3,269 | 12 | 86 | 9 | 0 | 130 | 132 |
| Scott County, AR | 1,715 | 0 | 78 | 105 | 0 | 112 | 89 |
| Sebastian County, AR | 17,825 | 1,472 | 290 | 1,011 | 0 | 353 | 1,801 |
| Washington County, AR | 25,088 | 1,430 | 436 | 842 | 1,379 | 6,411 | 1,329 |
| Yell County, AR | 3,116 | 47 | 24 | 107 | 0 | 793 | 18 |
| Cherokee County, KS | 3,471 | 0 | 240 | 0 | 0 | 0 | 293 |
| Crawford County, KS | 5,555 | 155 | 17 | 7 | 0 | 63 | 420 |
| Labette County, KS | 3,099 | 118 | 36 | 17 | 2 | 13 | 516 |
| Barry County, MO | 5,470 | 0 | 32 | 139 | 0 | 337 | 249 |
| Barton County, MO | 2,214 | 2 | 18 | 29 | 0 | 47 | 69 |
| Benton County, MO | 2,468 | 0 | 6 | 0 | 0 | 25 | 135 |
| Camden County, MO | 5,813 | 9 | 10 | 83 | 0 | 110 | 78 |
| Cedar County, MO | 2,388 | 8 | 0 | 10 | 0 | 5 | 42 |

| Report Area | White | Black or African American | Native American / Alaska Native | Asian | Native Hawaiian / Pacific Islander | Some Other Race | Multiple Race |
|----------------------|------------|---------------------------|---------------------------------|-----------|------------------------------------|-----------------|---------------|
| Christian County, MO | 14,677 | 92 | 44 | 20 | 0 | 106 | 617 |
| Dade County, MO | 1,254 | 0 | 6 | 0 | 0 | 2 | 85 |
| Dallas County, MO | 2,852 | 0 | 0 | 0 | 0 | 18 | 123 |
| Douglas County, MO | 2,201 | 0 | 0 | 0 | 0 | 0 | 0 |
| Greene County, MO | 36,437 | 1,527 | 235 | 656 | 95 | 327 | 2,331 |
| Hickory County, MO | 1,188 | 0 | 0 | 0 | 0 | 7 | 45 |
| Howell County, MO | 6,846 | 53 | 28 | 6 | 0 | 81 | 378 |
| Jasper County, MO | 18,434 | 557 | 138 | 136 | 122 | 519 | 1,293 |
| Laclede County, MO | 6,179 | 10 | 0 | 15 | 0 | 0 | 366 |
| Lawrence County, MO | 6,824 | 65 | 97 | 75 | 0 | 268 | 141 |
| McDonald County, MO | 4,076 | 60 | 62 | 50 | 85 | 60 | 222 |
| Newton County, MO | 9,447 | 84 | 443 | 218 | 138 | 111 | 450 |
| Ozark County, MO | 1,367 | 0 | 0 | 0 | 0 | 0 | 8 |
| Polk County, MO | 5,298 | 48 | 5 | 5 | 0 | 54 | 203 |
| Pulaski County, MO | 6,284 | 956 | 127 | 170 | 49 | 177 | 752 |
| St. Clair County, MO | 1,343 | 4 | 2 | 0 | 0 | 34 | 43 |
| Stone County, MO | 3,805 | 7 | 52 | 0 | 0 | 26 | 620 |
| Taney County, MO | 7,582 | 27 | 21 | 11 | 0 | 189 | 296 |
| Texas County, MO | 3,865 | 57 | 23 | 3 | 0 | 18 | 76 |
| Vernon County, MO | 3,738 | 45 | 7 | 48 | 0 | 6 | 86 |
| Webster County, MO | 7,049 | 84 | 20 | 21 | 7 | 86 | 234 |
| Wright County, MO | 3,372 | 36 | 0 | 2 | 0 | 88 | 67 |
| Adair County, OK | 1,559 | 23 | 2,015 | 53 | 0 | 46 | 924 |
| Delaware County, OK | 3,556 | 25 | 2,056 | 131 | 0 | 91 | 1,093 |
| Haskell County, OK | 1,487 | 44 | 489 | 0 | 0 | 17 | 342 |
| Latimer County, OK | 1,087 | 47 | 314 | 0 | 0 | 4 | 501 |
| Le Flore County, OK | 5,872 | 144 | 1,155 | 51 | 28 | 476 | 1,297 |
| Ottawa County, OK | 3,236 | 28 | 1,325 | 58 | 66 | 127 | 841 |
| Sequoyah County, OK | 4,350 | 209 | 1,105 | 52 | 0 | 96 | 2,127 |
| Arkansas | 372,243 | 96,625 | 3,706 | 6,497 | 1,619 | 16,629 | 17,288 |
| Kansas | 422,957 | 32,446 | 5,180 | 11,937 | 440 | 15,743 | 33,298 |
| Missouri | 806,417 | 141,932 | 3,359 | 16,168 | 1,528 | 15,334 | 45,295 |
| Oklahoma | 432,186 | 55,080 | 63,075 | 11,247 | 946 | 23,156 | 85,510 |
| United States | 36,949,840 | 7,764,048 | 533,235 | 2,388,272 | 107,404 | 3,319,843 | 2,762,728 |

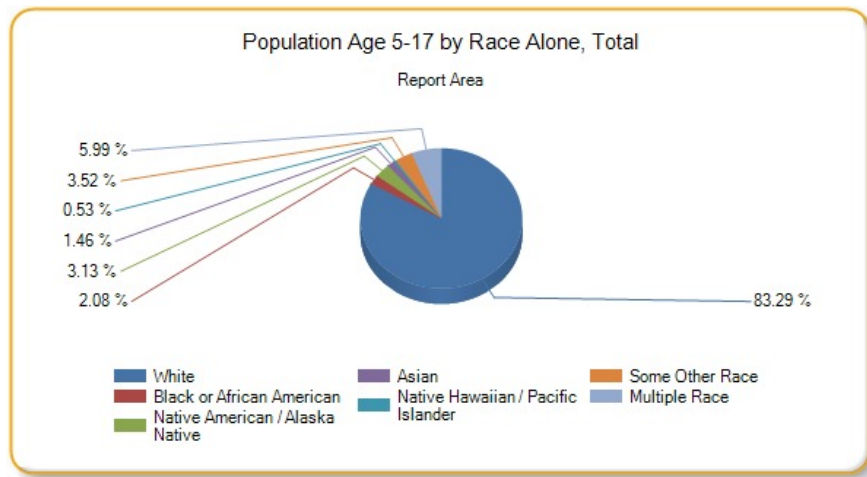

Population Age 18-64

This indicator reports the percentage of population age 18-64 in the designated geographic area. This indicator is relevant because it is important to understand the percentage of adults in the community, as this population has unique health needs which should be considered separately from other age groups.

| Report Area | Total Population | Population Age 18-64 | Percent Population Age 18-64 |
|-----------------------|------------------|----------------------|------------------------------|
| Report Area | 2,289,581 | 1,385,200 | 60.5% |
| Baxter County, AR | 41,281 | 22,033 | 53.37% |
| Benton County, AR | 227,439 | 136,524 | 60.03% |
| Boone County, AR | 37,099 | 21,748 | 58.62% |
| Carroll County, AR | 27,531 | 15,994 | 58.09% |
| Crawford County, AR | 61,796 | 37,257 | 60.29% |
| Franklin County, AR | 18,063 | 10,588 | 58.62% |
| Johnson County, AR | 25,655 | 15,607 | 60.83% |
| Logan County, AR | 22,221 | 12,929 | 58.18% |
| Madison County, AR | 15,671 | 9,376 | 59.83% |
| Polk County, AR | 20,540 | 11,535 | 56.16% |
| Scott County, AR | 11,111 | 6,418 | 57.76% |
| Sebastian County, AR | 126,536 | 77,994 | 61.64% |
| Washington County, AR | 207,911 | 134,783 | 64.83% |
| Yell County, AR | 22,014 | 12,935 | 58.76% |
| Cherokee County, KS | 21,361 | 12,497 | 58.5% |
| Crawford County, KS | 39,182 | 25,030 | 63.88% |
| Labette County, KS | 21,369 | 12,587 | 58.9% |
| Barry County, MO | 35,614 | 20,474 | 57.49% |
| Barton County, MO | 12,378 | 6,998 | 56.54% |
| Benton County, MO | 19,008 | 10,589 | 55.71% |
| Camden County, MO | 43,822 | 25,597 | 58.41% |
| Cedar County, MO | 13,903 | 7,566 | 54.42% |
| Christian County, MO | 78,724 | 47,377 | 60.18% |
| Dade County, MO | 7,734 | 4,359 | 56.36% |
| Dallas County, MO | 16,733 | 9,742 | 58.22% |
| Douglas County, MO | 13,647 | 7,831 | 57.38% |
| Greene County, MO | 278,231 | 179,406 | 64.48% |

| Report Area | Total Population | Population Age 18-64 | Percent Population Age 18-64 |
|----------------------|------------------|----------------------|------------------------------|
| Hickory County, MO | 9,499 | 4,961 | 52.23% |
| Howell County, MO | 40,458 | 23,285 | 57.55% |
| Jasper County, MO | 116,803 | 71,255 | 61% |
| Laclede County, MO | 35,535 | 21,065 | 59.28% |
| Lawrence County, MO | 38,488 | 22,088 | 57.39% |
| McDonald County, MO | 22,892 | 13,607 | 59.44% |
| Newton County, MO | 58,552 | 34,402 | 58.75% |
| Ozark County, MO | 9,653 | 5,453 | 56.49% |
| Polk County, MO | 31,088 | 18,415 | 59.24% |
| Pulaski County, MO | 52,795 | 36,586 | 69.3% |
| St. Clair County, MO | 9,649 | 5,420 | 56.17% |
| Stone County, MO | 31,817 | 17,976 | 56.5% |
| Taney County, MO | 52,412 | 31,373 | 59.86% |
| Texas County, MO | 25,830 | 15,471 | 59.9% |
| Vernon County, MO | 20,990 | 12,208 | 58.16% |
| Webster County, MO | 36,274 | 21,309 | 58.74% |
| Wright County, MO | 18,643 | 10,603 | 56.87% |
| Adair County, OK | 22,427 | 13,264 | 59.14% |
| Delaware County, OK | 41,394 | 23,540 | 56.87% |
| Haskell County, OK | 12,849 | 7,248 | 56.41% |
| Latimer County, OK | 11,034 | 6,431 | 58.28% |
| Le Flore County, OK | 50,062 | 30,024 | 59.97% |
| Ottawa County, OK | 32,029 | 18,610 | 58.1% |
| Sequoyah County, OK | 41,834 | 24,832 | 59.36% |
| Arkansas | 2,933,369 | 1,791,683 | 61.08% |
| Kansas | 2,868,107 | 1,757,093 | 61.26% |
| Missouri | 6,007,182 | 3,732,100 | 62.13% |
| Oklahoma | 3,785,742 | 2,328,769 | 61.51% |
| United States | 311,536,608 | 195,808,080 | 62.85% |

Data Source: US Census Bureau, [American Community Survey](#). 2009-13. Source geography: Tract

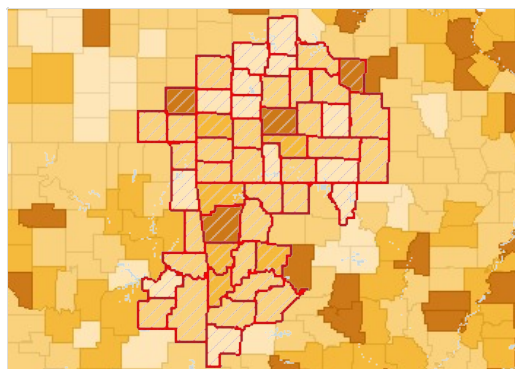

Population Age 18-64, Percent by County, ACS 2009-13

- Over 63.0%
- 60.1 - 63.0%
- 57.1 - 60.0%
- Under 57.1%
- No Data or Data Suppressed
- Report Area

Population Age 18-64 by Gender

| Report Area | Males Age 18-64 | Females Age 18-64 | Percent of Males Age 18-64 | Percent of Females Age 18-64 |
|-------------|-----------------|-------------------|----------------------------|------------------------------|
| Report Area | 692,544 | 692,656 | 61.14% | 59.87% |

| Report Area | Males Age 18-64 | Females Age 18-64 | Percent of Males Age 18-64 | Percent of Females Age 18-64 |
|-----------------------|--------------------|----------------------|-------------------------------|---------------------------------|
| Baxter County, AR | 10,448 | 11,585 | 52.62% | 54.07% |
| Benton County, AR | 67,693 | 68,831 | 60.26% | 59.8% |
| Boone County, AR | 10,785 | 10,963 | 59.45% | 57.83% |
| Carroll County, AR | 8,029 | 7,965 | 59.12% | 57.1% |
| Crawford County, AR | 18,391 | 18,866 | 60.77% | 59.83% |
| Franklin County, AR | 5,263 | 5,325 | 59.31% | 57.95% |
| Johnson County, AR | 8,053 | 7,554 | 63.53% | 58.2% |
| Logan County, AR | 6,516 | 6,413 | 59.27% | 57.12% |
| Madison County, AR | 4,794 | 4,582 | 61.12% | 58.53% |
| Polk County, AR | 5,698 | 5,837 | 56.61% | 55.72% |
| Scott County, AR | 3,228 | 3,190 | 56.55% | 59.04% |
| Sebastian County, AR | 38,664 | 39,330 | 62.35% | 60.95% |
| Washington County, AR | 68,404 | 66,379 | 65.74% | 63.91% |
| Yell County, AR | 6,581 | 6,354 | 60.17% | 57.36% |
| Cherokee County, KS | 6,298 | 6,199 | 59.31% | 57.7% |
| Crawford County, KS | 12,828 | 12,202 | 65.5% | 62.26% |
| Labette County, KS | 6,380 | 6,207 | 59.76% | 58.05% |
| Barry County, MO | 10,279 | 10,195 | 57.82% | 57.16% |
| Barton County, MO | 3,489 | 3,509 | 57.07% | 56.02% |
| Benton County, MO | 5,298 | 5,291 | 55.52% | 55.89% |
| Camden County, MO | 12,508 | 13,089 | 57.66% | 59.15% |
| Cedar County, MO | 3,776 | 3,790 | 54.36% | 54.48% |
| Christian County, MO | 23,030 | 24,347 | 60.15% | 60.21% |
| Dade County, MO | 2,226 | 2,133 | 57.15% | 55.56% |
| Dallas County, MO | 4,897 | 4,845 | 58.61% | 57.83% |
| Douglas County, MO | 3,907 | 3,924 | 57.64% | 57.13% |
| Greene County, MO | 88,667 | 90,739 | 65.47% | 63.54% |
| Hickory County, MO | 2,405 | 2,556 | 51.66% | 52.77% |
| Howell County, MO | 11,350 | 11,935 | 57.96% | 57.17% |
| Jasper County, MO | 35,173 | 36,082 | 61.69% | 60.35% |
| Laclede County, MO | 10,379 | 10,686 | 59.92% | 58.67% |
| Lawrence County, MO | 11,024 | 11,064 | 57.87% | 56.91% |
| McDonald County, MO | 6,923 | 6,684 | 60.16% | 58.71% |
| Newton County, MO | 17,140 | 17,262 | 59.27% | 58.25% |
| Ozark County, MO | 2,769 | 2,684 | 56.19% | 56.8% |
| Polk County, MO | 9,077 | 9,338 | 59.54% | 58.94% |
| Pulaski County, MO | 21,642 | 14,944 | 73.14% | 64.39% |
| St. Clair County, MO | 2,814 | 2,606 | 57.96% | 54.36% |
| Stone County, MO | 8,730 | 9,246 | 55.98% | 57% |
| Taney County, MO | 15,120 | 16,253 | 59.46% | 60.23% |
| Texas County, MO | 8,210 | 7,261 | 62.2% | 57.49% |
| Vernon County, MO | 5,824 | 6,384 | 57.52% | 58.76% |

| Report Area | Males Age 18-64 | Females Age 18-64 | Percent of Males Age 18-64 | Percent of Females Age 18-64 |
|---------------------|-----------------|-------------------|----------------------------|------------------------------|
| Webster County, MO | 10,952 | 10,357 | 59.21% | 58.26% |
| Wright County, MO | 5,231 | 5,372 | 57.43% | 56.34% |
| Adair County, OK | 6,606 | 6,658 | 58.99% | 59.3% |
| Delaware County, OK | 11,567 | 11,973 | 56.68% | 57.05% |
| Haskell County, OK | 3,616 | 3,632 | 57.05% | 55.78% |
| Latimer County, OK | 3,208 | 3,223 | 57.46% | 59.13% |
| Le Flore County, OK | 15,311 | 14,713 | 60.76% | 59.18% |
| Ottawa County, OK | 9,160 | 9,450 | 58.37% | 57.85% |
| Sequoyah County, OK | 12,183 | 12,649 | 58.96% | 59.74% |
| Arkansas | 887,827 | 903,856 | 61.66% | 60.52% |
| Kansas | 886,621 | 870,472 | 62.22% | 60.32% |
| Missouri | 1,846,468 | 1,885,632 | 62.76% | 61.52% |
| Oklahoma | 1,165,904 | 1,162,865 | 62.22% | 60.82% |
| United States | 97,303,216 | 98,504,848 | 63.49% | 62.23% |

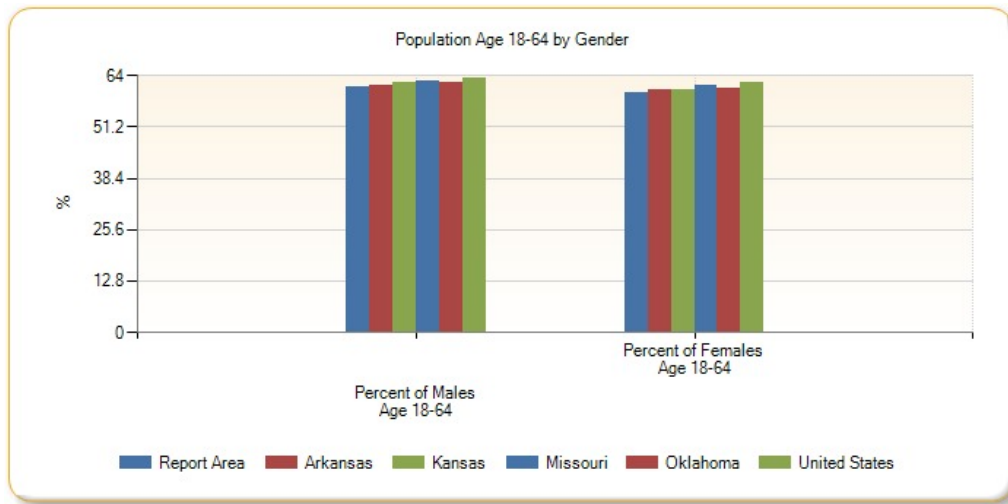

Population Age 18-64 by Ethnicity Alone

| Report Area | Hispanic / Latino Age 18-64 | Not Hispanic / Latino Age 18-64 | Percent Hispanic / Latino Age 18-64 | Percent Not Hispanic / Latino Age 18-64 |
|----------------------|-----------------------------|---------------------------------|-------------------------------------|---|
| Report Area | 91,516 | 1,293,684 | 56.62% | 60.79% |
| Baxter County, AR | 416 | 21,617 | 56.06% | 53.32% |
| Benton County, AR | 20,436 | 116,088 | 57.4% | 60.51% |
| Boone County, AR | 427 | 21,321 | 55.53% | 58.69% |
| Carroll County, AR | 1,972 | 14,022 | 52.94% | 58.9% |
| Crawford County, AR | 2,163 | 35,094 | 55.53% | 60.61% |
| Franklin County, AR | 242 | 10,346 | 55.76% | 58.69% |
| Johnson County, AR | 1,864 | 13,743 | 57.73% | 61.28% |
| Logan County, AR | 262 | 12,667 | 48.7% | 58.42% |
| Madison County, AR | 453 | 8,923 | 57.85% | 59.93% |
| Polk County, AR | 589 | 10,946 | 48.16% | 56.67% |
| Scott County, AR | 438 | 5,980 | 55.09% | 57.97% |
| Sebastian County, AR | 9,045 | 68,949 | 56.7% | 62.35% |

| Report Area | Hispanic / Latino Age 18-64 | Not Hispanic / Latino Age 18-64 | Percent Hispanic / Latino Age 18-64 | Percent Not Hispanic / Latino Age 18-64 |
|-----------------------|--------------------------------|------------------------------------|--|--|
| Washington County, AR | 18,504 | 116,279 | 56.86% | 66.31% |
| Yell County, AR | 2,427 | 10,508 | 57.68% | 59.01% |
| Cherokee County, KS | 219 | 12,278 | 49.1% | 58.7% |
| Crawford County, KS | 1,087 | 23,943 | 58.73% | 64.14% |
| Labette County, KS | 462 | 12,125 | 52.09% | 59.2% |
| Barry County, MO | 1,516 | 18,958 | 53.72% | 57.81% |
| Barton County, MO | 136 | 6,862 | 52.51% | 56.62% |
| Benton County, MO | 195 | 10,394 | 63.52% | 55.58% |
| Camden County, MO | 594 | 25,003 | 56.57% | 58.46% |
| Cedar County, MO | 58 | 7,508 | 38.93% | 54.59% |
| Christian County, MO | 1,121 | 46,256 | 54.9% | 60.32% |
| Dade County, MO | 59 | 4,300 | 46.83% | 56.52% |
| Dallas County, MO | 145 | 9,597 | 51.79% | 58.33% |
| Douglas County, MO | 59 | 7,772 | 47.97% | 57.47% |
| Greene County, MO | 5,289 | 174,117 | 60.96% | 64.59% |
| Hickory County, MO | 26 | 4,935 | 23.42% | 52.57% |
| Howell County, MO | 400 | 22,885 | 55.79% | 57.59% |
| Jasper County, MO | 4,529 | 66,726 | 55.26% | 61.44% |
| Laclede County, MO | 404 | 20,661 | 54.59% | 59.38% |
| Lawrence County, MO | 1,339 | 20,749 | 53.33% | 57.67% |
| McDonald County, MO | 1,401 | 12,206 | 54.37% | 60.08% |
| Newton County, MO | 1,436 | 32,966 | 53.42% | 59.01% |
| Ozark County, MO | 73 | 5,380 | 52.9% | 56.54% |
| Polk County, MO | 276 | 18,139 | 44.95% | 59.52% |
| Pulaski County, MO | 3,543 | 33,043 | 70.44% | 69.18% |
| St. Clair County, MO | 105 | 5,315 | 58.33% | 56.13% |
| Stone County, MO | 326 | 17,650 | 56.79% | 56.49% |
| Taney County, MO | 1,528 | 29,845 | 58.05% | 59.95% |
| Texas County, MO | 272 | 15,199 | 58.87% | 59.91% |
| Vernon County, MO | 117 | 12,091 | 31.97% | 58.63% |
| Webster County, MO | 277 | 21,032 | 44.18% | 59% |
| Wright County, MO | 157 | 10,446 | 57.72% | 56.86% |
| Adair County, OK | 599 | 12,665 | 47.96% | 59.8% |
| Delaware County, OK | 709 | 22,831 | 55.48% | 56.91% |
| Haskell County, OK | 257 | 6,991 | 56.61% | 56.4% |
| Latimer County, OK | 184 | 6,247 | 56.27% | 58.35% |
| Le Flore County, OK | 1,822 | 28,202 | 53.45% | 60.45% |
| Ottawa County, OK | 804 | 17,806 | 52.31% | 58.4% |
| Sequoyah County, OK | 754 | 24,078 | 50.74% | 59.68% |
| Arkansas | 110,317 | 1,681,366 | 57.38% | 61.34% |
| Kansas | 172,664 | 1,584,429 | 56.04% | 61.89% |
| Missouri | 127,861 | 3,604,239 | 58.2% | 62.28% |

| Report Area | Hispanic / Latino Age 18-64 | Not Hispanic / Latino Age 18-64 | Percent Hispanic / Latino Age 18-64 | Percent Not Hispanic / Latino Age 18-64 |
|---------------|-----------------------------|---------------------------------|-------------------------------------|---|
| Oklahoma | 196,764 | 2,132,005 | 57.01% | 61.97% |
| United States | 31,472,716 | 164,335,360 | 60.77% | 63.27% |

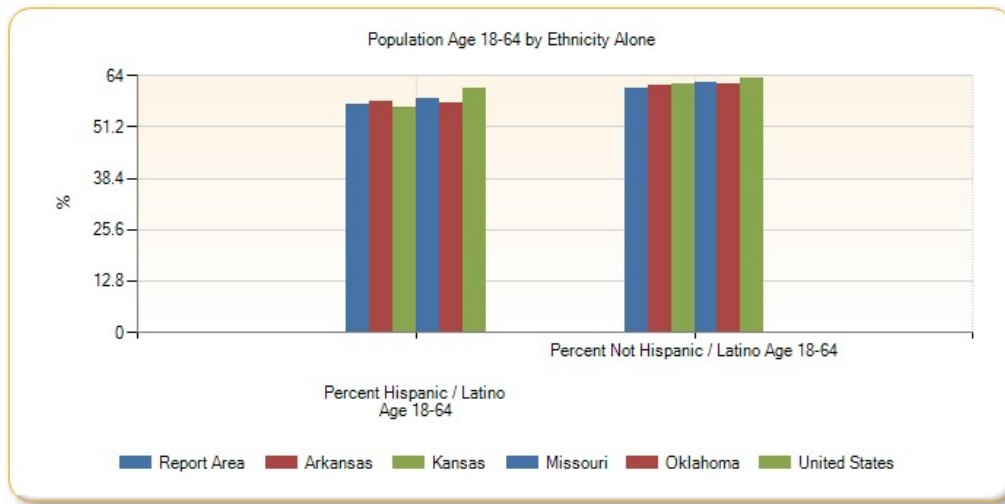

Population Age 18-64 by Race Alone, Percent

| Report Area | White Age 18-64 | Black or African American Age 18-64 | Native American / Alaska Native Age 18-64 | Asian Age 18-64 | Native Hawaiian / Pacific Islander Age 18-64 | Some Other Race Age 18-64 | Multiple Race Age 18-64 |
|-----------------------|-----------------|-------------------------------------|---|-----------------|--|---------------------------|-------------------------|
| Report Area | 60.64% | 68.58% | 60.94% | 69.48% | 56.48% | 59.48% | 49.63% |
| Baxter County, AR | 53.03% | 60.63% | 72.44% | 79.82% | 100% | 75.83% | 45.84% |
| Benton County, AR | 59.8% | 69.23% | 61.81% | 68.01% | 62.16% | 64.56% | 46.2% |
| Boone County, AR | 58.5% | 90.1% | 49.84% | 79.89% | no data | 100% | 56.87% |
| Carroll County, AR | 58.02% | 100% | 45.57% | 62.16% | 0% | 55.93% | 65.16% |
| Crawford County, AR | 60.36% | 59.6% | 64.36% | 65.24% | no data | 61.69% | 53.68% |
| Franklin County, AR | 58.75% | 83.51% | 40.39% | 20.63% | no data | 75% | 56.4% |
| Johnson County, AR | 60.47% | 86.92% | 82.94% | 81.44% | 100% | 63.91% | 33.14% |
| Logan County, AR | 58.12% | 64.32% | 55.56% | 45.97% | no data | 100% | 67.03% |
| Madison County, AR | 60.2% | 41.67% | 52.33% | 69.66% | no data | 54.44% | 47.84% |
| Polk County, AR | 56.37% | 45.45% | 53.71% | 56.1% | no data | 50.2% | 56.23% |
| Scott County, AR | 58.35% | 100% | 39.39% | 53.61% | no data | 29.06% | 67.87% |
| Sebastian County, AR | 61.69% | 67.06% | 65.73% | 68.64% | 93.91% | 67.15% | 44.04% |
| Washington County, AR | 66.32% | 65.02% | 67.33% | 71.39% | 53.98% | 55.63% | 56.89% |
| Yell County, AR | 58.52% | 79.65% | 53.47% | 52.08% | no data | 60.67% | 23.93% |
| Cherokee County, KS | 59.08% | 78.49% | 54.32% | 73.17% | 60% | 100% | 45.19% |
| Crawford County, KS | 63.74% | 72.64% | 72.79% | 90.83% | no data | 67.23% | 45.71% |
| Labette County, KS | 59.41% | 64.54% | 75.29% | 75.32% | 60% | 77.48% | 42.11% |
| Barry County, MO | 57.43% | 100% | 55.2% | 63.73% | 100% | 62.56% | 45.38% |
| Barton County, MO | 56.76% | 50% | 49.15% | 68.35% | no data | 53% | 42.42% |
| Benton County, MO | 55.74% | 92.86% | 46.32% | 100% | no data | 39.68% | 53.64% |
| Camden County, MO | 58.69% | 76.32% | 75.68% | 43.42% | no data | 44.89% | 35.42% |
| Cedar County, MO | 54.05% | 63.64% | 100% | 91.07% | 100% | 16.67% | 56.08% |

| Report Area | White Age 18-64 | Black or African American Age 18-64 | Native American / Alaska Native Age 18-64 | Asian Age 18-64 | Native Hawaiian / Pacific Islander Age 18-64 | Some Other Race Age 18-64 | Multiple Race Age 18-64 |
|----------------------|--------------------|--|--|--------------------|---|---------------------------------|----------------------------|
| Christian County, MO | 60.5% | 57.61% | 66.26% | 91.07% | no data | 62.19% | 39.14% |
| Dade County, MO | 56.69% | 90.91% | 78.57% | 0% | no data | 81.82% | 40.23% |
| Dallas County, MO | 57.79% | 100% | 100% | 100% | no data | 87.23% | 60.78% |
| Douglas County, MO | 57.49% | 100% | 55.93% | no data | no data | 57.14% | 30.3% |
| Greene County, MO | 64.64% | 69.59% | 74.56% | 74.3% | 60.16% | 63.41% | 47.5% |
| Hickory County, MO | 52.13% | 100% | 78.13% | 6.25% | no data | 12.5% | 53.69% |
| Howell County, MO | 57.75% | 52.25% | 71.96% | 81.43% | no data | 47.44% | 46.25% |
| Jasper County, MO | 61.4% | 65.16% | 77.55% | 74.93% | 44.12% | 57.79% | 38.46% |
| Laclede County, MO | 59.25% | 71.43% | 100% | 91.33% | 0% | 100% | 36.62% |
| Lawrence County, MO | 57.76% | 57.83% | 53.8% | 49.49% | no data | 46.89% | 49.63% |
| McDonald County, MO | 59.7% | 57.39% | 71.12% | 43.4% | 61.26% | 60.81% | 50% |
| Newton County, MO | 59.13% | 68% | 53.08% | 55.61% | 50.93% | 69.64% | 48.81% |
| Ozark County, MO | 56.08% | 0% | 100% | no data | no data | 0% | 81.22% |
| Polk County, MO | 59.06% | 65.47% | 84.88% | 95.58% | no data | 53.45% | 56.55% |
| Pulaski County, MO | 69.14% | 73.41% | 67.6% | 76.53% | 73.51% | 76.37% | 53.28% |
| St. Clair County, MO | 55.88% | 79.1% | 32.14% | 63.16% | no data | 34.62% | 68.05% |
| Stone County, MO | 56.4% | 75% | 65.43% | 59.46% | no data | 66.49% | 55.28% |
| Taney County, MO | 59.56% | 87.09% | 70.12% | 89.97% | no data | 62.93% | 52.68% |
| Texas County, MO | 58.59% | 87.93% | 61.69% | 44.44% | no data | 64.22% | 74.97% |
| Vernon County, MO | 58.13% | 59.87% | 80.52% | 58.33% | 100% | 80.65% | 51.66% |
| Webster County, MO | 58.71% | 68.14% | 81.25% | 75.29% | 0% | 57.96% | 45.6% |
| Wright County, MO | 56.55% | 60.82% | 68.52% | 97.8% | no data | 58.29% | 59.53% |
| Adair County, OK | 61.38% | 68.75% | 59.12% | 56.25% | 100% | 56.52% | 52.69% |
| Delaware County, OK | 56.68% | 76.85% | 60.02% | 56.62% | 100% | 68.98% | 48.4% |
| Haskell County, OK | 57.66% | 24.75% | 54.93% | 41.86% | 100% | 69.68% | 49.84% |
| Latimer County, OK | 59.43% | 43% | 60.53% | 80.77% | no data | 75.45% | 50.36% |
| Le Flore County, OK | 61.46% | 67.31% | 55.69% | 70% | 28.57% | 51.09% | 52.92% |
| Ottawa County, OK | 59.14% | 80.17% | 56.84% | 63.29% | 58.24% | 64.29% | 50.21% |
| Sequoyah County, OK | 61.02% | 56.36% | 61.26% | 56.81% | no data | 53.78% | 52.45% |
| Arkansas | 61.09% | 62.14% | 66.68% | 70.12% | 55.71% | 60.06% | 46.44% |
| Kansas | 61.5% | 63.65% | 63.7% | 69.17% | 66.67% | 61.65% | 43.81% |
| Missouri | 62.29% | 62.78% | 69.92% | 70.55% | 63.26% | 61.23% | 46.16% |
| Oklahoma | 62.36% | 63.79% | 59.66% | 70.09% | 62.15% | 62.17% | 50.89% |
| United States | 62.8% | 63.75% | 63.57% | 68.46% | 65.83% | 64.04% | 48.09% |

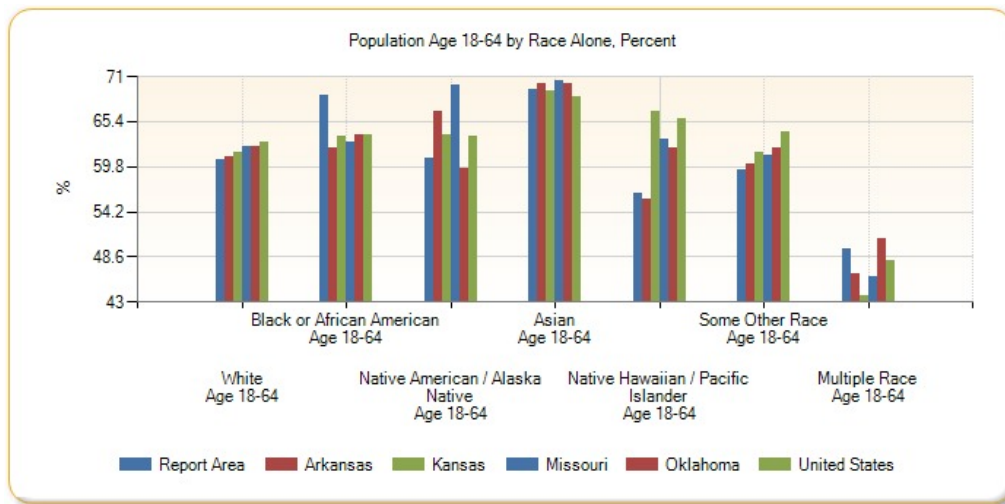

Population Age 18-64 by Race Alone, Total

| Report Area | White Age 18-64 | Black or African American Age 18-64 | Native American / Alaska Native Age 18-64 | Asian Age 18-64 | Native Hawaiian / Pacific Islander Age 18-64 | Some Other Race Age 18-64 | Multiple Race Age 18-64 |
|-----------------------|-----------------|-------------------------------------|---|-----------------|--|---------------------------|-------------------------|
| Report Area | 1,221,186 | 30,649 | 33,846 | 23,275 | 4,207 | 31,404 | 40,633 |
| Baxter County, AR | 21,186 | 97 | 163 | 182 | 8 | 182 | 215 |
| Benton County, AR | 118,649 | 1,966 | 2,028 | 4,871 | 345 | 5,799 | 2,866 |
| Boone County, AR | 20,977 | 91 | 157 | 147 | 0 | 24 | 352 |
| Carroll County, AR | 14,735 | 46 | 108 | 92 | 0 | 566 | 447 |
| Crawford County, AR | 33,987 | 506 | 659 | 610 | 0 | 430 | 1,065 |
| Franklin County, AR | 10,085 | 157 | 103 | 13 | 0 | 36 | 194 |
| Johnson County, AR | 14,465 | 412 | 141 | 158 | 49 | 209 | 173 |
| Logan County, AR | 12,116 | 265 | 130 | 188 | 0 | 47 | 183 |
| Madison County, AR | 8,990 | 10 | 45 | 62 | 0 | 92 | 177 |
| Polk County, AR | 10,758 | 10 | 210 | 23 | 0 | 245 | 289 |
| Scott County, AR | 5,806 | 16 | 65 | 208 | 0 | 59 | 264 |
| Sebastian County, AR | 64,753 | 4,877 | 863 | 3,743 | 108 | 1,106 | 2,544 |
| Washington County, AR | 108,038 | 4,663 | 1,523 | 3,504 | 2,432 | 11,751 | 2,872 |
| Yell County, AR | 10,686 | 364 | 54 | 138 | 0 | 1,637 | 56 |
| Cherokee County, KS | 11,479 | 73 | 478 | 60 | 6 | 16 | 385 |
| Crawford County, KS | 23,071 | 592 | 206 | 495 | 0 | 160 | 506 |
| Labette County, KS | 11,191 | 515 | 192 | 58 | 3 | 86 | 542 |
| Barry County, MO | 18,660 | 22 | 69 | 311 | 13 | 1,006 | 393 |
| Barton County, MO | 6,633 | 9 | 58 | 108 | 0 | 106 | 84 |
| Benton County, MO | 10,287 | 26 | 44 | 23 | 0 | 25 | 184 |
| Camden County, MO | 24,919 | 145 | 140 | 122 | 0 | 101 | 170 |
| Cedar County, MO | 7,273 | 14 | 9 | 102 | 1 | 1 | 166 |
| Christian County, MO | 45,698 | 265 | 216 | 306 | 0 | 227 | 665 |
| Dade County, MO | 4,195 | 30 | 22 | 0 | 0 | 9 | 103 |
| Dallas County, MO | 9,257 | 18 | 11 | 6 | 0 | 123 | 327 |
| Douglas County, MO | 7,727 | 11 | 33 | 0 | 0 | 40 | 20 |

| Report Area | White Age 18-64 | Black or African American Age 18-64 | Native American / Alaska Native Age 18-64 | Asian Age 18-64 | Native Hawaiian / Pacific Islander Age 18-64 | Some Other Race Age 18-64 | Multiple Race Age 18-64 |
|------------------------|--------------------|--|--|--------------------|---|---------------------------------|----------------------------|
| Greene County, MO | 164,232 | 5,424 | 1,052 | 3,322 | 219 | 1,364 | 3,793 |
| Hickory County, MO | 4,808 | 17 | 25 | 1 | 0 | 1 | 109 |
| Howell County, MO | 22,451 | 58 | 195 | 57 | 0 | 111 | 413 |
| Jasper County, MO | 65,248 | 1,532 | 1,226 | 768 | 135 | 950 | 1,396 |
| Laclede County, MO | 20,252 | 120 | 226 | 158 | 0 | 34 | 275 |
| Lawrence County, MO | 21,157 | 96 | 163 | 97 | 0 | 309 | 266 |
| McDonald County, MO | 12,220 | 163 | 357 | 115 | 185 | 180 | 387 |
| Newton County, MO | 31,415 | 357 | 785 | 466 | 273 | 367 | 739 |
| Ozark County, MO | 5,275 | 0 | 18 | 0 | 0 | 0 | 160 |
| Polk County, MO | 17,655 | 146 | 73 | 108 | 0 | 62 | 371 |
| Pulaski County, MO | 28,182 | 4,454 | 411 | 1,174 | 222 | 876 | 1,267 |
| St. Clair County, MO | 5,164 | 53 | 9 | 12 | 0 | 18 | 164 |
| Stone County, MO | 16,387 | 21 | 212 | 22 | 0 | 125 | 1,209 |
| Taney County, MO | 29,191 | 344 | 115 | 305 | 0 | 623 | 795 |
| Texas County, MO | 14,097 | 612 | 124 | 8 | 0 | 70 | 560 |
| Vernon County, MO | 11,778 | 91 | 62 | 77 | 4 | 25 | 171 |
| Webster County, MO | 20,426 | 293 | 130 | 64 | 0 | 142 | 254 |
| Wright County, MO | 10,142 | 59 | 37 | 89 | 0 | 123 | 153 |
| Adair County, OK | 6,245 | 55 | 4,923 | 81 | 3 | 117 | 1,840 |
| Delaware County, OK | 15,725 | 83 | 5,422 | 295 | 22 | 249 | 1,744 |
| Haskell County, OK | 5,482 | 25 | 970 | 18 | 4 | 131 | 618 |
| Latimer County, OK | 4,545 | 43 | 908 | 21 | 0 | 83 | 831 |
| Le Flore County, OK | 23,328 | 735 | 2,544 | 210 | 16 | 845 | 2,346 |
| Ottawa County, OK | 13,166 | 194 | 2,974 | 131 | 159 | 324 | 1,662 |
| Sequoyah County, OK | 16,994 | 474 | 3,158 | 146 | 0 | 192 | 3,868 |
| Arkansas | 1,402,306 | 282,654 | 11,966 | 26,488 | 3,174 | 38,018 | 27,077 |
| Kansas | 1,506,204 | 104,583 | 15,262 | 48,699 | 1,258 | 40,573 | 40,514 |
| Missouri | 3,104,982 | 433,857 | 15,928 | 69,820 | 3,962 | 39,282 | 64,269 |
| Oklahoma | 1,735,788 | 174,412 | 158,987 | 47,771 | 2,662 | 59,546 | 149,603 |
| United States | 144,808,448 | 24,967,086 | 1,614,820 | 10,428,222 | 346,490 | 9,443,830 | 4,199,173 |

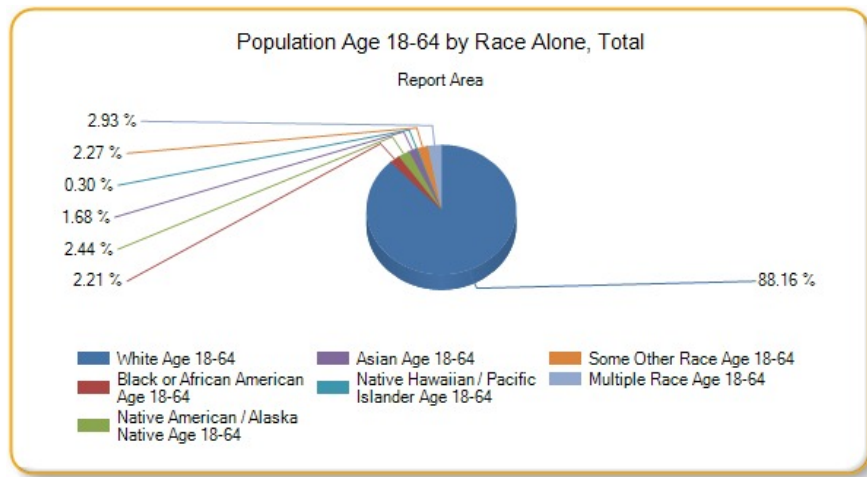

Population Age 18-24

This indicator reports the percentage of youth aged 18-24 in the designated geographic area. This indicator is relevant because it is important to understand the percentage of youth in the community, as this population has unique health needs which should be considered separately from other age groups.

| Report Area | Total Population | Population Age 18-24 | Percent Population Age 18-24 |
|-----------------------|------------------|----------------------|------------------------------|
| Report Area | 2,289,581 | 231,347 | 10.1% |
| Baxter County, AR | 41,281 | 2,465 | 5.97% |
| Benton County, AR | 227,439 | 18,819 | 8.27% |
| Boone County, AR | 37,099 | 2,861 | 7.71% |
| Carroll County, AR | 27,531 | 2,055 | 7.46% |
| Crawford County, AR | 61,796 | 5,231 | 8.46% |
| Franklin County, AR | 18,063 | 1,494 | 8.27% |
| Johnson County, AR | 25,655 | 2,629 | 10.25% |
| Logan County, AR | 22,221 | 1,836 | 8.26% |
| Madison County, AR | 15,671 | 1,250 | 7.98% |
| Polk County, AR | 20,540 | 1,453 | 7.07% |
| Scott County, AR | 11,111 | 982 | 8.84% |
| Sebastian County, AR | 126,536 | 12,110 | 9.57% |
| Washington County, AR | 207,911 | 31,266 | 15.04% |
| Yell County, AR | 22,014 | 1,774 | 8.06% |
| Cherokee County, KS | 21,361 | 1,551 | 7.26% |
| Crawford County, KS | 39,182 | 6,751 | 17.23% |
| Labette County, KS | 21,369 | 1,966 | 9.2% |
| Barry County, MO | 35,614 | 2,699 | 7.58% |
| Barton County, MO | 12,378 | 874 | 7.06% |
| Benton County, MO | 19,008 | 1,097 | 5.77% |
| Camden County, MO | 43,822 | 2,858 | 6.52% |
| Cedar County, MO | 13,903 | 941 | 6.77% |
| Christian County, MO | 78,724 | 5,956 | 7.57% |
| Dade County, MO | 7,734 | 455 | 5.88% |
| Dallas County, MO | 16,733 | 1,225 | 7.32% |
| Douglas County, MO | 13,647 | 1,044 | 7.65% |
| Greene County, MO | 278,231 | 38,703 | 13.91% |

| Report Area | Total Population | Population Age 18-24 | Percent Population Age 18-24 |
|----------------------|------------------|----------------------|------------------------------|
| Hickory County, MO | 9,499 | 492 | 5.18% |
| Howell County, MO | 40,458 | 3,327 | 8.22% |
| Jasper County, MO | 116,803 | 11,960 | 10.24% |
| Laclede County, MO | 35,535 | 2,758 | 7.76% |
| Lawrence County, MO | 38,488 | 2,885 | 7.5% |
| McDonald County, MO | 22,892 | 1,884 | 8.23% |
| Newton County, MO | 58,552 | 5,205 | 8.89% |
| Ozark County, MO | 9,653 | 597 | 6.18% |
| Polk County, MO | 31,088 | 3,748 | 12.06% |
| Pulaski County, MO | 52,795 | 12,144 | 23% |
| St. Clair County, MO | 9,649 | 646 | 6.69% |
| Stone County, MO | 31,817 | 1,865 | 5.86% |
| Taney County, MO | 52,412 | 5,164 | 9.85% |
| Texas County, MO | 25,830 | 2,310 | 8.94% |
| Vernon County, MO | 20,990 | 1,754 | 8.36% |
| Webster County, MO | 36,274 | 2,768 | 7.63% |
| Wright County, MO | 18,643 | 1,453 | 7.79% |
| Adair County, OK | 22,427 | 1,925 | 8.58% |
| Delaware County, OK | 41,394 | 3,007 | 7.26% |
| Haskell County, OK | 12,849 | 1,015 | 7.9% |
| Latimer County, OK | 11,034 | 1,129 | 10.23% |
| Le Flore County, OK | 50,062 | 4,434 | 8.86% |
| Ottawa County, OK | 32,029 | 3,183 | 9.94% |
| Sequoyah County, OK | 41,834 | 3,349 | 8.01% |
| Arkansas | 2,933,369 | 286,851 | 9.78% |
| Kansas | 2,868,107 | 293,335 | 10.23% |
| Missouri | 6,007,182 | 591,530 | 9.85% |
| Oklahoma | 3,785,742 | 386,085 | 10.2% |
| United States | 311,536,608 | 31,071,264 | 9.97% |

Data Source: US Census Bureau, [American Community Survey](#). 2009-13. Source geography: Tract

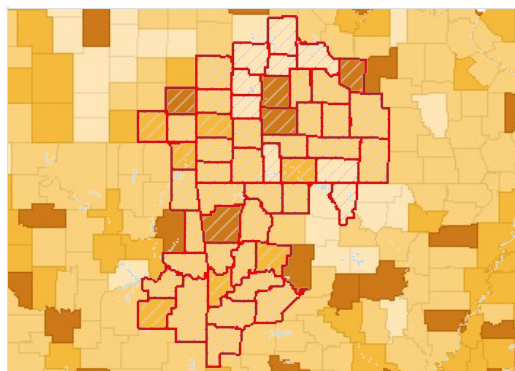

Population Age 18-24, Percent by County, ACS 2009-13

- Over 11.0%
- 9.1 - 11.0%
- 7.1 - 9.0%
- Under 7.1%
- No Data or Data Suppressed
- Report Area

Population Age 18-24 by Gender

| Report Area | Total Male | Total Female | Percent Male | Percent Female |
|-------------|------------|--------------|--------------|----------------|
| Report Area | 119,479 | 111,868 | 10.55% | 9.67% |

| Report Area | Total Male | Total Female | Percent Male | Percent Female |
|-----------------------|------------|--------------|--------------|----------------|
| Baxter County, AR | 1,165 | 1,300 | 5.87% | 6.07% |
| Benton County, AR | 9,521 | 9,298 | 8.48% | 8.08% |
| Boone County, AR | 1,454 | 1,407 | 8.01% | 7.42% |
| Carroll County, AR | 1,082 | 973 | 7.97% | 6.97% |
| Crawford County, AR | 2,658 | 2,573 | 8.78% | 8.16% |
| Franklin County, AR | 853 | 641 | 9.61% | 6.98% |
| Johnson County, AR | 1,440 | 1,189 | 11.36% | 9.16% |
| Logan County, AR | 1,004 | 832 | 9.13% | 7.41% |
| Madison County, AR | 680 | 570 | 8.67% | 7.28% |
| Polk County, AR | 731 | 722 | 7.26% | 6.89% |
| Scott County, AR | 558 | 424 | 9.78% | 7.85% |
| Sebastian County, AR | 6,089 | 6,021 | 9.82% | 9.33% |
| Washington County, AR | 16,092 | 15,174 | 15.47% | 14.61% |
| Yell County, AR | 952 | 822 | 8.7% | 7.42% |
| Cherokee County, KS | 810 | 741 | 7.63% | 6.9% |
| Crawford County, KS | 3,636 | 3,115 | 18.57% | 15.89% |
| Labette County, KS | 1,087 | 879 | 10.18% | 8.22% |
| Barry County, MO | 1,384 | 1,315 | 7.78% | 7.37% |
| Barton County, MO | 454 | 420 | 7.43% | 6.7% |
| Benton County, MO | 588 | 509 | 6.16% | 5.38% |
| Camden County, MO | 1,447 | 1,411 | 6.67% | 6.38% |
| Cedar County, MO | 471 | 470 | 6.78% | 6.76% |
| Christian County, MO | 3,014 | 2,942 | 7.87% | 7.28% |
| Dade County, MO | 249 | 206 | 6.39% | 5.37% |
| Dallas County, MO | 627 | 598 | 7.5% | 7.14% |
| Douglas County, MO | 501 | 543 | 7.39% | 7.91% |
| Greene County, MO | 18,598 | 20,105 | 13.73% | 14.08% |
| Hickory County, MO | 251 | 241 | 5.39% | 4.98% |
| Howell County, MO | 1,706 | 1,621 | 8.71% | 7.76% |
| Jasper County, MO | 5,878 | 6,082 | 10.31% | 10.17% |
| Laclede County, MO | 1,446 | 1,312 | 8.35% | 7.2% |
| Lawrence County, MO | 1,523 | 1,362 | 8% | 7.01% |
| McDonald County, MO | 1,047 | 837 | 9.1% | 7.35% |
| Newton County, MO | 2,652 | 2,553 | 9.17% | 8.61% |
| Ozark County, MO | 300 | 297 | 6.09% | 6.29% |
| Polk County, MO | 1,821 | 1,927 | 11.95% | 12.16% |
| Pulaski County, MO | 8,613 | 3,531 | 29.11% | 15.22% |
| St. Clair County, MO | 380 | 266 | 7.83% | 5.55% |
| Stone County, MO | 996 | 869 | 6.39% | 5.36% |
| Taney County, MO | 2,367 | 2,797 | 9.31% | 10.37% |
| Texas County, MO | 1,258 | 1,052 | 9.53% | 8.33% |
| Vernon County, MO | 771 | 983 | 7.61% | 9.05% |
| Webster County, MO | 1,434 | 1,334 | 7.75% | 7.5% |

| Report Area | Total Male | Total Female | Percent Male | Percent Female |
|---------------------|------------|--------------|--------------|----------------|
| Wright County, MO | 730 | 723 | 8.01% | 7.58% |
| Adair County, OK | 953 | 972 | 8.51% | 8.66% |
| Delaware County, OK | 1,485 | 1,522 | 7.28% | 7.25% |
| Haskell County, OK | 543 | 472 | 8.57% | 7.25% |
| Latimer County, OK | 583 | 546 | 10.44% | 10.02% |
| Le Flore County, OK | 2,256 | 2,178 | 8.95% | 8.76% |
| Ottawa County, OK | 1,629 | 1,554 | 10.38% | 9.51% |
| Sequoyah County, OK | 1,712 | 1,637 | 8.29% | 7.73% |
| Arkansas | 145,956 | 140,895 | 10.14% | 9.43% |
| Kansas | 152,997 | 140,338 | 10.74% | 9.73% |
| Missouri | 298,739 | 292,791 | 10.15% | 9.55% |
| Oklahoma | 199,030 | 187,055 | 10.62% | 9.78% |
| United States | 15,908,094 | 15,163,170 | 10.38% | 9.58% |

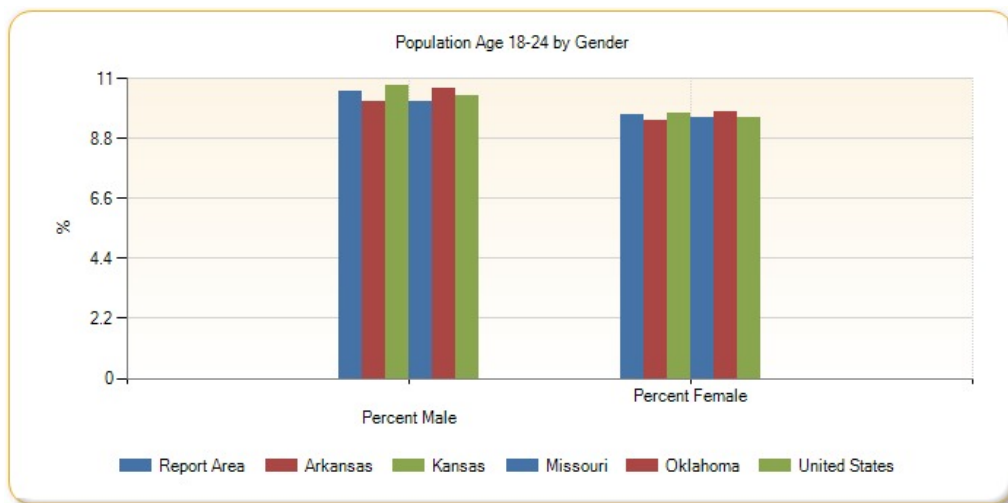

Population Age 18-24 by Ethnicity Alone

| Report Area | Total Hispanic / Latino | Total Not Hispanic / Latino | Percent Hispanic / Latino | Percent Not Hispanic / Latino |
|-----------------------|-------------------------|-----------------------------|---------------------------|-------------------------------|
| Report Area | 20,910 | 210,437 | 12.94% | 9.89% |
| Baxter County, AR | 101 | 2,364 | 13.61% | 5.83% |
| Benton County, AR | 4,089 | 14,730 | 11.49% | 7.68% |
| Boone County, AR | 69 | 2,792 | 8.97% | 7.69% |
| Carroll County, AR | 535 | 1,520 | 14.36% | 6.38% |
| Crawford County, AR | 418 | 4,813 | 10.73% | 8.31% |
| Franklin County, AR | 50 | 1,444 | 11.52% | 8.19% |
| Johnson County, AR | 389 | 2,240 | 12.05% | 9.99% |
| Logan County, AR | 140 | 1,696 | 26.02% | 7.82% |
| Madison County, AR | 113 | 1,137 | 14.43% | 7.64% |
| Polk County, AR | 132 | 1,321 | 10.79% | 6.84% |
| Scott County, AR | 153 | 829 | 19.25% | 8.04% |
| Sebastian County, AR | 1,889 | 10,221 | 11.84% | 9.24% |
| Washington County, AR | 4,130 | 27,136 | 12.69% | 15.47% |
| Yell County, AR | 452 | 1,322 | 10.74% | 7.42% |

| Report Area | Total Hispanic / Latino | Total Not Hispanic / Latino | Percent Hispanic / Latino | Percent Not Hispanic / Latino |
|----------------------|-------------------------|-----------------------------|---------------------------|-------------------------------|
| Cherokee County, KS | 19 | 1,532 | 4.26% | 7.32% |
| Crawford County, KS | 204 | 6,547 | 11.02% | 17.54% |
| Labette County, KS | 137 | 1,829 | 15.45% | 8.93% |
| Barry County, MO | 309 | 2,390 | 10.95% | 7.29% |
| Barton County, MO | 4 | 870 | 1.54% | 7.18% |
| Benton County, MO | 68 | 1,029 | 22.15% | 5.5% |
| Camden County, MO | 143 | 2,715 | 13.62% | 6.35% |
| Cedar County, MO | 0 | 941 | 0% | 6.84% |
| Christian County, MO | 261 | 5,695 | 12.78% | 7.43% |
| Dade County, MO | 0 | 455 | 0% | 5.98% |
| Dallas County, MO | 64 | 1,161 | 22.86% | 7.06% |
| Douglas County, MO | 9 | 1,035 | 7.32% | 7.65% |
| Greene County, MO | 1,512 | 37,191 | 17.43% | 13.8% |
| Hickory County, MO | 0 | 492 | 0% | 5.24% |
| Howell County, MO | 68 | 3,259 | 9.48% | 8.2% |
| Jasper County, MO | 1,088 | 10,872 | 13.27% | 10.01% |
| Laclede County, MO | 21 | 2,737 | 2.84% | 7.87% |
| Lawrence County, MO | 233 | 2,652 | 9.28% | 7.37% |
| McDonald County, MO | 270 | 1,614 | 10.48% | 7.94% |
| Newton County, MO | 393 | 4,812 | 14.62% | 8.61% |
| Ozark County, MO | 0 | 597 | 0% | 6.27% |
| Polk County, MO | 89 | 3,659 | 14.5% | 12.01% |
| Pulaski County, MO | 1,699 | 10,445 | 33.78% | 21.87% |
| St. Clair County, MO | 41 | 605 | 22.78% | 6.39% |
| Stone County, MO | 39 | 1,826 | 6.79% | 5.84% |
| Taney County, MO | 269 | 4,895 | 10.22% | 9.83% |
| Texas County, MO | 70 | 2,240 | 15.15% | 8.83% |
| Vernon County, MO | 25 | 1,729 | 6.83% | 8.38% |
| Webster County, MO | 74 | 2,694 | 11.8% | 7.56% |
| Wright County, MO | 27 | 1,426 | 9.93% | 7.76% |
| Adair County, OK | 78 | 1,847 | 6.24% | 8.72% |
| Delaware County, OK | 146 | 2,861 | 11.42% | 7.13% |
| Haskell County, OK | 73 | 942 | 16.08% | 7.6% |
| Latimer County, OK | 50 | 1,079 | 15.29% | 10.08% |
| Le Flore County, OK | 396 | 4,038 | 11.62% | 8.66% |
| Ottawa County, OK | 243 | 2,940 | 15.81% | 9.64% |
| Sequoyah County, OK | 128 | 3,221 | 8.61% | 7.98% |
| Arkansas | 23,856 | 262,995 | 12.41% | 9.59% |
| Kansas | 38,002 | 255,333 | 12.33% | 9.97% |
| Missouri | 28,327 | 563,203 | 12.89% | 9.73% |
| Oklahoma | 44,546 | 341,539 | 12.91% | 9.93% |
| United States | 6,303,665 | 24,767,600 | 12.17% | 9.54% |

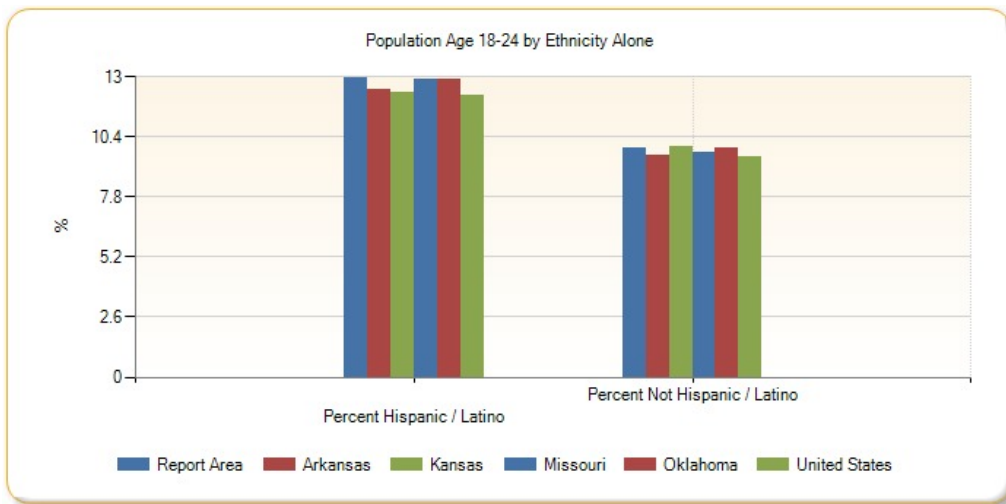

Population Age 18-24 by Race Alone, Percent

| Report Area | White | Black or African American | Native American / Alaska Native | Asian | Native Hawaiian / Pacific Islander | Some Other Race | Multiple Race |
|-----------------------|--------|---------------------------|---------------------------------|---------|------------------------------------|-----------------|---------------|
| Report Area | 9.72% | 17.94% | 11.59% | 13.6% | 9.87% | 13.13% | 10.99% |
| Baxter County, AR | 5.93% | 6.88% | 26.67% | 0% | 0% | 3.33% | 3.41% |
| Benton County, AR | 7.96% | 15.11% | 9.75% | 7.6% | 16.58% | 11.53% | 9.7% |
| Boone County, AR | 7.87% | 0% | 0.63% | 14.67% | no data | 0% | 1.62% |
| Carroll County, AR | 7.3% | 39.13% | 0% | 0% | 0% | 15.02% | 4.52% |
| Crawford County, AR | 8.24% | 11.78% | 17.68% | 11.44% | no data | 5.02% | 8.37% |
| Franklin County, AR | 8.07% | 31.38% | 2.35% | 0% | no data | 29.17% | 8.72% |
| Johnson County, AR | 9.28% | 40.72% | 17.06% | 30.41% | 0% | 28.44% | 6.7% |
| Logan County, AR | 7.75% | 21.6% | 14.1% | 7.09% | no data | 78.72% | 12.09% |
| Madison County, AR | 7.93% | 41.67% | 0% | 33.71% | no data | 12.43% | 1.35% |
| Polk County, AR | 7.06% | 4.55% | 2.3% | 0% | no data | 9.63% | 9.53% |
| Scott County, AR | 9.02% | 0% | 0% | 8.76% | no data | 0% | 13.11% |
| Sebastian County, AR | 9.29% | 10.85% | 9.52% | 10.49% | 0% | 15.12% | 10.89% |
| Washington County, AR | 14.97% | 21.85% | 17.06% | 18.62% | 10.81% | 12.82% | 16.13% |
| Yell County, AR | 7.54% | 5.03% | 0% | 7.92% | no data | 11.93% | 13.25% |
| Cherokee County, KS | 7.17% | 0% | 11.36% | 15.85% | 0% | 0% | 5.28% |
| Crawford County, KS | 16.89% | 21.96% | 11.66% | 40.18% | no data | 18.91% | 14.54% |
| Labette County, KS | 8.54% | 12.78% | 27.84% | 2.6% | 40% | 15.32% | 12.74% |
| Barry County, MO | 7.14% | 18.18% | 4.8% | 21.72% | 0% | 13.25% | 5.77% |
| Barton County, MO | 7.42% | 0% | 5.93% | 0% | no data | 0% | 0% |
| Benton County, MO | 5.88% | 0% | 0% | 52.17% | no data | 0% | 0% |
| Camden County, MO | 6.43% | 24.21% | 10.81% | 0% | no data | 0% | 12.5% |
| Cedar County, MO | 6.6% | 22.73% | 0% | 0% | 0% | 0% | 16.22% |
| Christian County, MO | 7.57% | 3.91% | 19.33% | 7.14% | no data | 4.93% | 6.77% |
| Dade County, MO | 6.15% | 0% | 0% | 0% | no data | 0% | 0% |
| Dallas County, MO | 7.45% | 0% | 0% | 100% | no data | 0% | 4.65% |
| Douglas County, MO | 7.7% | 0% | 0% | no data | no data | 12.86% | 0% |
| Greene County, MO | 13.66% | 16.5% | 21.76% | 21.96% | 2.2% | 17.99% | 13.02% |

| Report Area | White | Black or African American | Native American / Alaska Native | Asian | Native Hawaiian / Pacific Islander | Some Other Race | Multiple Race |
|----------------------|--------|---------------------------|---------------------------------|---------|------------------------------------|-----------------|---------------|
| Hickory County, MO | 5.26% | 0% | 9.38% | 0% | no data | 0% | 1.97% |
| Howell County, MO | 8.13% | 23.42% | 13.28% | 15.71% | no data | 0% | 10.3% |
| Jasper County, MO | 9.86% | 21.1% | 15.18% | 11.22% | 2.61% | 16.24% | 9.94% |
| Laclede County, MO | 7.77% | 55.36% | 0.88% | 0% | 0% | 17.65% | 0% |
| Lawrence County, MO | 7.43% | 14.46% | 8.25% | 12.76% | no data | 5.46% | 9.7% |
| McDonald County, MO | 7.88% | 0% | 19.12% | 20.38% | 6.95% | 6.76% | 10.34% |
| Newton County, MO | 8.51% | 13.52% | 8.05% | 13.72% | 3.36% | 26.76% | 14.33% |
| Ozark County, MO | 6.15% | 0% | 0% | no data | no data | 0% | 9.64% |
| Polk County, MO | 11.66% | 48.43% | 2.33% | 18.58% | no data | 9.48% | 18.14% |
| Pulaski County, MO | 21.95% | 26.9% | 29.93% | 15.97% | 22.85% | 38.88% | 26.16% |
| St. Clair County, MO | 6.33% | 8.96% | 0% | 0% | no data | 0% | 22.82% |
| Stone County, MO | 5.9% | 0% | 0% | 0% | no data | 6.38% | 6.31% |
| Taney County, MO | 9.69% | 5.06% | 25.61% | 12.09% | no data | 9.19% | 14.71% |
| Texas County, MO | 7.55% | 26.29% | 15.42% | 0% | no data | 10.09% | 35.88% |
| Vernon County, MO | 8.4% | 4.61% | 20.78% | 9.09% | 0% | 0% | 4.83% |
| Webster County, MO | 7.69% | 6.98% | 6.25% | 0% | 0% | 16.33% | 2.15% |
| Wright County, MO | 7.71% | 29.9% | 0% | 0% | no data | 0.47% | 15.56% |
| Adair County, OK | 6.27% | 16.25% | 10.9% | 13.19% | 0% | 9.18% | 9.39% |
| Delaware County, OK | 5.73% | 17.59% | 10.66% | 20.92% | 0% | 6.37% | 8.44% |
| Haskell County, OK | 7.17% | 0.99% | 9.17% | 0% | 0% | 14.89% | 11.45% |
| Latimer County, OK | 9.21% | 8% | 15% | 26.92% | no data | 0% | 11.21% |
| Le Flore County, OK | 8.17% | 11.63% | 10.11% | 19.67% | 0% | 13.54% | 10.4% |
| Ottawa County, OK | 9.02% | 39.26% | 11.41% | 11.11% | 10.99% | 18.85% | 10.09% |
| Sequoyah County, OK | 6.9% | 11.77% | 10.79% | 0% | no data | 14.85% | 9.74% |
| Arkansas | 9.19% | 11.96% | 10.83% | 12.54% | 10.46% | 12.82% | 10.44% |
| Kansas | 9.77% | 13.09% | 13.6% | 12.7% | 6.89% | 12.84% | 12.67% |
| Missouri | 9.35% | 12.22% | 11.21% | 12.86% | 9.44% | 12.21% | 12.46% |
| Oklahoma | 9.42% | 12.99% | 11.22% | 13.74% | 13.59% | 12.94% | 12.25% |
| United States | 9.33% | 11.92% | 12% | 10.2% | 13% | 12.88% | 12.31% |

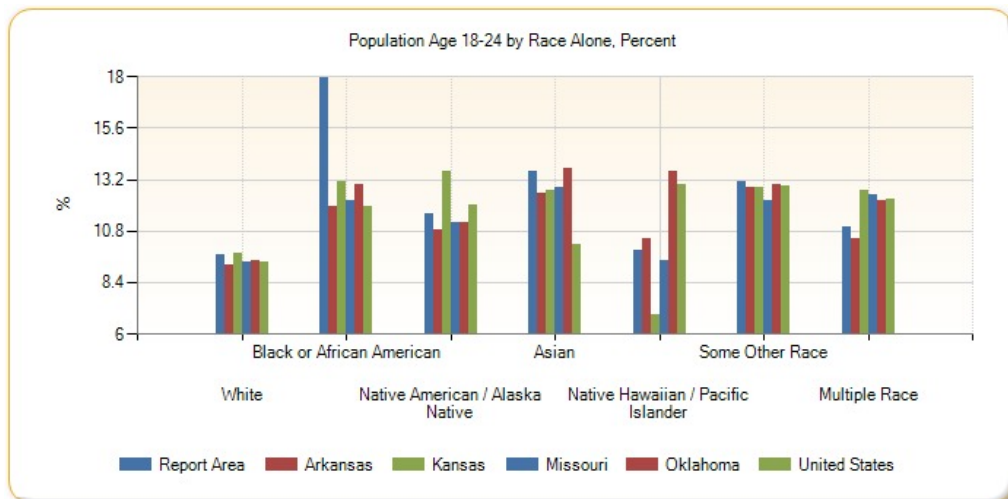

Population Age 18-24 by Race Alone, Total

| Report Area | White | Black or African American | Native American / Alaska Native | Asian | Native Hawaiian / Pacific Islander | Some Other Race | Multiple Race |
|-----------------------|---------|---------------------------|---------------------------------|-------|------------------------------------|-----------------|---------------|
| Report Area | 195,671 | 8,016 | 6,435 | 4,557 | 735 | 6,934 | 8,999 |
| Baxter County, AR | 2,370 | 11 | 60 | 0 | 0 | 8 | 16 |
| Benton County, AR | 15,796 | 429 | 320 | 544 | 92 | 1,036 | 602 |
| Boone County, AR | 2,822 | 0 | 2 | 27 | 0 | 0 | 10 |
| Carroll County, AR | 1,854 | 18 | 0 | 0 | 0 | 152 | 31 |
| Crawford County, AR | 4,642 | 100 | 181 | 107 | 0 | 35 | 166 |
| Franklin County, AR | 1,385 | 59 | 6 | 0 | 0 | 14 | 30 |
| Johnson County, AR | 2,220 | 193 | 29 | 59 | 0 | 93 | 35 |
| Logan County, AR | 1,615 | 89 | 33 | 29 | 0 | 37 | 33 |
| Madison County, AR | 1,184 | 10 | 0 | 30 | 0 | 21 | 5 |
| Polk County, AR | 1,347 | 1 | 9 | 0 | 0 | 47 | 49 |
| Scott County, AR | 897 | 0 | 0 | 34 | 0 | 0 | 51 |
| Sebastian County, AR | 9,746 | 789 | 125 | 572 | 0 | 249 | 629 |
| Washington County, AR | 24,391 | 1,567 | 386 | 914 | 487 | 2,707 | 814 |
| Yell County, AR | 1,377 | 23 | 0 | 21 | 0 | 322 | 31 |
| Cherokee County, KS | 1,393 | 0 | 100 | 13 | 0 | 0 | 45 |
| Crawford County, KS | 6,114 | 179 | 33 | 219 | 0 | 45 | 161 |
| Labette County, KS | 1,608 | 102 | 71 | 2 | 2 | 17 | 164 |
| Barry County, MO | 2,320 | 4 | 6 | 106 | 0 | 213 | 50 |
| Barton County, MO | 867 | 0 | 7 | 0 | 0 | 0 | 0 |
| Benton County, MO | 1,085 | 0 | 0 | 12 | 0 | 0 | 0 |
| Camden County, MO | 2,732 | 46 | 20 | 0 | 0 | 0 | 60 |
| Cedar County, MO | 888 | 5 | 0 | 0 | 0 | 0 | 48 |
| Christian County, MO | 5,718 | 18 | 63 | 24 | 0 | 18 | 115 |
| Dade County, MO | 455 | 0 | 0 | 0 | 0 | 0 | 0 |
| Dallas County, MO | 1,194 | 0 | 0 | 6 | 0 | 0 | 25 |
| Douglas County, MO | 1,035 | 0 | 0 | 0 | 0 | 9 | 0 |
| Greene County, MO | 34,693 | 1,286 | 307 | 982 | 8 | 387 | 1,040 |
| Hickory County, MO | 485 | 0 | 3 | 0 | 0 | 0 | 4 |
| Howell County, MO | 3,162 | 26 | 36 | 11 | 0 | 0 | 92 |
| Jasper County, MO | 10,473 | 496 | 240 | 115 | 8 | 267 | 361 |
| Laclede County, MO | 2,657 | 93 | 2 | 0 | 0 | 6 | 0 |
| Lawrence County, MO | 2,723 | 24 | 25 | 25 | 0 | 36 | 52 |
| McDonald County, MO | 1,613 | 0 | 96 | 54 | 21 | 20 | 80 |
| Newton County, MO | 4,524 | 71 | 119 | 115 | 18 | 141 | 217 |
| Ozark County, MO | 578 | 0 | 0 | 0 | 0 | 0 | 19 |
| Polk County, MO | 3,487 | 108 | 2 | 21 | 0 | 11 | 119 |
| Pulaski County, MO | 8,948 | 1,632 | 182 | 245 | 69 | 446 | 622 |
| St. Clair County, MO | 585 | 6 | 0 | 0 | 0 | 0 | 55 |

| Report Area | White | Black or African American | Native American / Alaska Native | Asian | Native Hawaiian / Pacific Islander | Some Other Race | Multiple Race |
|---------------------|------------|---------------------------|---------------------------------|-----------|------------------------------------|-----------------|---------------|
| Stone County, MO | 1,715 | 0 | 0 | 0 | 0 | 12 | 138 |
| Taney County, MO | 4,748 | 20 | 42 | 41 | 0 | 91 | 222 |
| Texas County, MO | 1,817 | 183 | 31 | 0 | 0 | 11 | 268 |
| Vernon County, MO | 1,703 | 7 | 16 | 12 | 0 | 0 | 16 |
| Webster County, MO | 2,676 | 30 | 10 | 0 | 0 | 40 | 12 |
| Wright County, MO | 1,383 | 29 | 0 | 0 | 0 | 1 | 40 |
| Adair County, OK | 638 | 13 | 908 | 19 | 0 | 19 | 328 |
| Delaware County, OK | 1,589 | 19 | 963 | 109 | 0 | 23 | 304 |
| Haskell County, OK | 682 | 1 | 162 | 0 | 0 | 28 | 142 |
| Latimer County, OK | 704 | 8 | 225 | 7 | 0 | 0 | 185 |
| Le Flore County, OK | 3,101 | 127 | 462 | 59 | 0 | 224 | 461 |
| Ottawa County, OK | 2,009 | 95 | 597 | 23 | 30 | 95 | 334 |
| Sequoyah County, OK | 1,923 | 99 | 556 | 0 | 0 | 53 | 718 |
| Arkansas | 210,970 | 54,403 | 1,944 | 4,738 | 596 | 8,112 | 6,088 |
| Kansas | 239,325 | 21,512 | 3,259 | 8,942 | 130 | 8,449 | 11,718 |
| Missouri | 466,050 | 84,434 | 2,554 | 12,724 | 591 | 7,833 | 17,344 |
| Oklahoma | 262,293 | 35,526 | 29,914 | 9,364 | 582 | 12,393 | 36,013 |
| United States | 21,503,134 | 4,666,945 | 304,955 | 1,553,115 | 68,420 | 1,899,719 | 1,074,976 |

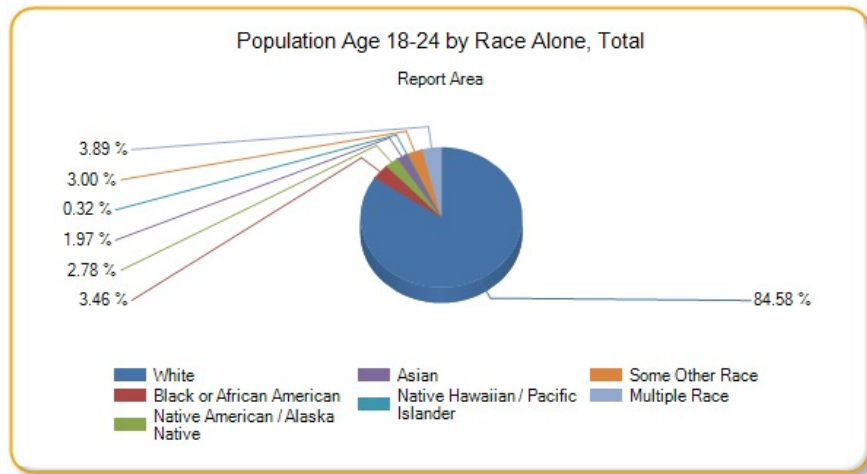

Population Age 25-34

This indicator reports the percentage of youth aged 25-34 in the designated geographic area. This indicator is relevant because it is important to understand the percentage of youth in the community, as this population has unique health needs which should be considered separately from other age groups.

| Report Area | Total Population | Population Age 25-34 | Percent Population Age 25-34 |
|---------------------|------------------|----------------------|------------------------------|
| Report Area | 2,289,581 | 287,027 | 12.54% |
| Baxter County, AR | 41,281 | 3,671 | 8.89% |
| Benton County, AR | 227,439 | 33,146 | 14.57% |
| Boone County, AR | 37,099 | 4,261 | 11.49% |
| Carroll County, AR | 27,531 | 2,768 | 10.05% |
| Crawford County, AR | 61,796 | 7,325 | 11.85% |
| Franklin County, AR | 18,063 | 2,081 | 11.52% |
| Johnson County, AR | 25,655 | 2,980 | 11.62% |

| Report Area | Total Population | Population Age 25-34 | Percent Population Age 25-34 |
|-----------------------|------------------|----------------------|------------------------------|
| Logan County, AR | 22,221 | 2,205 | 9.92% |
| Madison County, AR | 15,671 | 1,681 | 10.73% |
| Polk County, AR | 20,540 | 2,044 | 9.95% |
| Scott County, AR | 11,111 | 1,180 | 10.62% |
| Sebastian County, AR | 126,536 | 16,648 | 13.16% |
| Washington County, AR | 207,911 | 32,384 | 15.58% |
| Yell County, AR | 22,014 | 2,472 | 11.23% |
| Cherokee County, KS | 21,361 | 2,311 | 10.82% |
| Crawford County, KS | 39,182 | 5,083 | 12.97% |
| Labette County, KS | 21,369 | 2,320 | 10.86% |
| Barry County, MO | 35,614 | 3,744 | 10.51% |
| Barton County, MO | 12,378 | 1,402 | 11.33% |
| Benton County, MO | 19,008 | 1,357 | 7.14% |
| Camden County, MO | 43,822 | 4,038 | 9.21% |
| Cedar County, MO | 13,903 | 1,335 | 9.6% |
| Christian County, MO | 78,724 | 10,295 | 13.08% |
| Dade County, MO | 7,734 | 689 | 8.91% |
| Dallas County, MO | 16,733 | 1,738 | 10.39% |
| Douglas County, MO | 13,647 | 1,252 | 9.17% |
| Greene County, MO | 278,231 | 39,435 | 14.17% |
| Hickory County, MO | 9,499 | 650 | 6.84% |
| Howell County, MO | 40,458 | 4,707 | 11.63% |
| Jasper County, MO | 116,803 | 16,144 | 13.82% |
| Laclede County, MO | 35,535 | 4,350 | 12.24% |
| Lawrence County, MO | 38,488 | 4,247 | 11.03% |
| McDonald County, MO | 22,892 | 2,759 | 12.05% |
| Newton County, MO | 58,552 | 6,409 | 10.95% |
| Ozark County, MO | 9,653 | 813 | 8.42% |
| Polk County, MO | 31,088 | 3,274 | 10.53% |
| Pulaski County, MO | 52,795 | 9,244 | 17.51% |
| St. Clair County, MO | 9,649 | 839 | 8.7% |
| Stone County, MO | 31,817 | 2,532 | 7.96% |
| Taney County, MO | 52,412 | 6,047 | 11.54% |
| Texas County, MO | 25,830 | 2,888 | 11.18% |
| Vernon County, MO | 20,990 | 2,315 | 11.03% |
| Webster County, MO | 36,274 | 4,166 | 11.48% |
| Wright County, MO | 18,643 | 1,942 | 10.42% |
| Adair County, OK | 22,427 | 2,700 | 12.04% |
| Delaware County, OK | 41,394 | 4,008 | 9.68% |
| Haskell County, OK | 12,849 | 1,440 | 11.21% |
| Latimer County, OK | 11,034 | 1,240 | 11.24% |
| Le Flore County, OK | 50,062 | 6,128 | 12.24% |
| Ottawa County, OK | 32,029 | 3,563 | 11.12% |

| Report Area | Total Population | Population Age 25-34 | Percent Population Age 25-34 |
|---------------------|------------------|----------------------|------------------------------|
| Sequoyah County, OK | 41,834 | 4,777 | 11.42% |
| Arkansas | 2,933,369 | 379,638 | 12.94% |
| Kansas | 2,868,107 | 381,456 | 13.3% |
| Missouri | 6,007,182 | 784,179 | 13.05% |
| Oklahoma | 3,785,742 | 512,819 | 13.55% |
| United States | 311,536,608 | 41,711,276 | 13.39% |

Data Source: US Census Bureau, [American Community Survey](#), 2009-13. Source geography: Tract

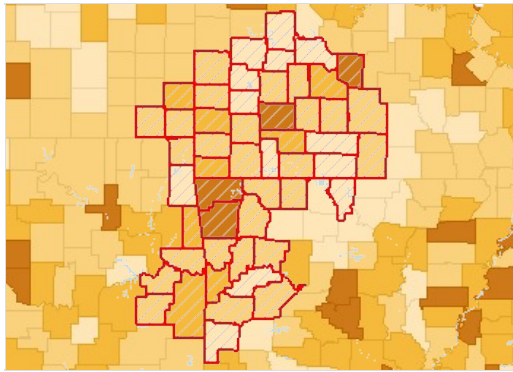

Population Age 25-34, Percent by County, ACS 2009-13

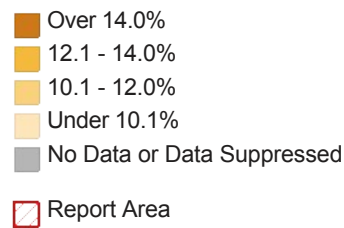

Population Age 25-34 by Gender

| Report Area | Total Male | Total Female | Percent Male | Percent Female |
|-----------------------|------------|--------------|--------------|----------------|
| Report Area | 145,273 | 141,754 | 12.83% | 12.25% |
| Baxter County, AR | 1,832 | 1,839 | 9.23% | 8.58% |
| Benton County, AR | 16,561 | 16,585 | 14.74% | 14.41% |
| Boone County, AR | 2,126 | 2,135 | 11.72% | 11.26% |
| Carroll County, AR | 1,447 | 1,321 | 10.65% | 9.47% |
| Crawford County, AR | 3,529 | 3,796 | 11.66% | 12.04% |
| Franklin County, AR | 958 | 1,123 | 10.8% | 12.22% |
| Johnson County, AR | 1,591 | 1,389 | 12.55% | 10.7% |
| Logan County, AR | 1,059 | 1,146 | 9.63% | 10.21% |
| Madison County, AR | 845 | 836 | 10.77% | 10.68% |
| Polk County, AR | 1,016 | 1,028 | 10.09% | 9.81% |
| Scott County, AR | 564 | 616 | 9.88% | 11.4% |
| Sebastian County, AR | 8,350 | 8,298 | 13.47% | 12.86% |
| Washington County, AR | 16,754 | 15,630 | 16.1% | 15.05% |
| Yell County, AR | 1,272 | 1,200 | 11.63% | 10.83% |
| Cherokee County, KS | 1,168 | 1,143 | 11% | 10.64% |
| Crawford County, KS | 2,523 | 2,560 | 12.88% | 13.06% |
| Labette County, KS | 1,219 | 1,101 | 11.42% | 10.3% |
| Barry County, MO | 1,864 | 1,880 | 10.48% | 10.54% |
| Barton County, MO | 676 | 726 | 11.06% | 11.59% |
| Benton County, MO | 694 | 663 | 7.27% | 7% |
| Camden County, MO | 1,935 | 2,103 | 8.92% | 9.5% |
| Cedar County, MO | 650 | 685 | 9.36% | 9.85% |
| Christian County, MO | 4,838 | 5,457 | 12.64% | 13.5% |

| Report Area | Total Male | Total Female | Percent Male | Percent Female |
|----------------------|------------|--------------|--------------|----------------|
| Dade County, MO | 356 | 333 | 9.14% | 8.67% |
| Dallas County, MO | 836 | 902 | 10.01% | 10.77% |
| Douglas County, MO | 663 | 589 | 9.78% | 8.57% |
| Greene County, MO | 20,283 | 19,152 | 14.98% | 13.41% |
| Hickory County, MO | 330 | 320 | 7.09% | 6.61% |
| Howell County, MO | 2,307 | 2,400 | 11.78% | 11.5% |
| Jasper County, MO | 8,120 | 8,024 | 14.24% | 13.42% |
| Laclede County, MO | 2,056 | 2,294 | 11.87% | 12.59% |
| Lawrence County, MO | 2,072 | 2,175 | 10.88% | 11.19% |
| McDonald County, MO | 1,391 | 1,368 | 12.09% | 12.02% |
| Newton County, MO | 3,206 | 3,203 | 11.09% | 10.81% |
| Ozark County, MO | 411 | 402 | 8.34% | 8.51% |
| Polk County, MO | 1,652 | 1,622 | 10.84% | 10.24% |
| Pulaski County, MO | 5,278 | 3,966 | 17.84% | 17.09% |
| St. Clair County, MO | 415 | 424 | 8.55% | 8.84% |
| Stone County, MO | 1,291 | 1,241 | 8.28% | 7.65% |
| Taney County, MO | 3,096 | 2,951 | 12.18% | 10.94% |
| Texas County, MO | 1,631 | 1,257 | 12.36% | 9.95% |
| Vernon County, MO | 1,134 | 1,181 | 11.2% | 10.87% |
| Webster County, MO | 2,178 | 1,988 | 11.77% | 11.18% |
| Wright County, MO | 1,003 | 939 | 11.01% | 9.85% |
| Adair County, OK | 1,311 | 1,389 | 11.71% | 12.37% |
| Delaware County, OK | 2,040 | 1,968 | 10% | 9.38% |
| Haskell County, OK | 722 | 718 | 11.39% | 11.03% |
| Latimer County, OK | 619 | 621 | 11.09% | 11.39% |
| Le Flore County, OK | 3,276 | 2,852 | 13% | 11.47% |
| Ottawa County, OK | 1,717 | 1,846 | 10.94% | 11.3% |
| Sequoyah County, OK | 2,408 | 2,369 | 11.65% | 11.19% |
| Arkansas | 190,232 | 189,406 | 13.21% | 12.68% |
| Kansas | 194,812 | 186,644 | 13.67% | 12.93% |
| Missouri | 391,756 | 392,423 | 13.32% | 12.8% |
| Oklahoma | 260,686 | 252,133 | 13.91% | 13.19% |
| United States | 20,996,648 | 20,714,628 | 13.7% | 13.09% |

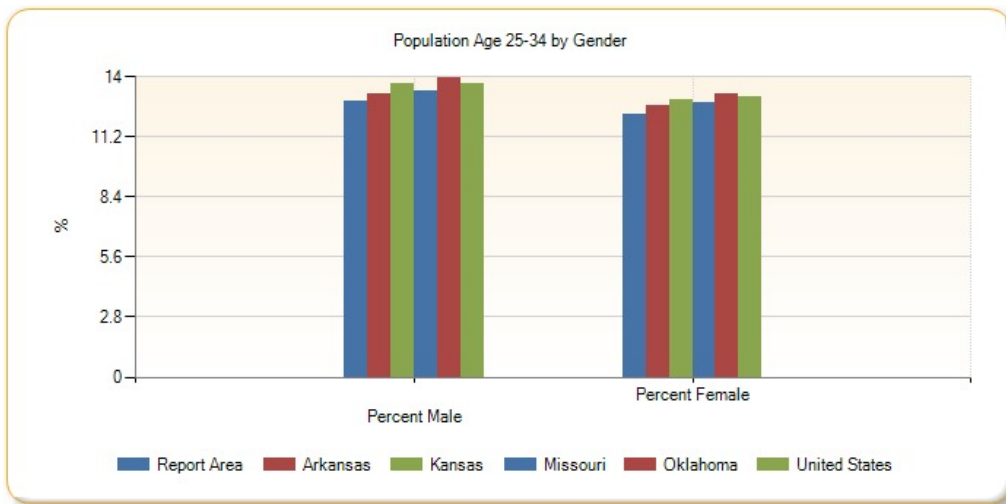

Population Age 25-34 by Ethnicity Alone

| Report Area | Total Hispanic / Latino | Total Not Hispanic / Latino | Percent Hispanic / Latino | Percent Not Hispanic / Latino |
|-----------------------|-------------------------|-----------------------------|---------------------------|-------------------------------|
| Report Area | 27,477 | 259,550 | 17% | 12.2% |
| Baxter County, AR | 120 | 3,551 | 16.17% | 8.76% |
| Benton County, AR | 6,002 | 27,144 | 16.86% | 14.15% |
| Boone County, AR | 146 | 4,115 | 18.99% | 11.33% |
| Carroll County, AR | 466 | 2,302 | 12.51% | 9.67% |
| Crawford County, AR | 617 | 6,708 | 15.84% | 11.59% |
| Franklin County, AR | 118 | 1,963 | 27.19% | 11.14% |
| Johnson County, AR | 367 | 2,613 | 11.37% | 11.65% |
| Logan County, AR | 15 | 2,190 | 2.79% | 10.1% |
| Madison County, AR | 137 | 1,544 | 17.5% | 10.37% |
| Polk County, AR | 233 | 1,811 | 19.05% | 9.38% |
| Scott County, AR | 141 | 1,039 | 17.74% | 10.07% |
| Sebastian County, AR | 2,662 | 13,986 | 16.69% | 12.65% |
| Washington County, AR | 5,902 | 26,482 | 18.14% | 15.1% |
| Yell County, AR | 660 | 1,812 | 15.68% | 10.18% |
| Cherokee County, KS | 81 | 2,230 | 18.16% | 10.66% |
| Crawford County, KS | 423 | 4,660 | 22.85% | 12.48% |
| Labette County, KS | 153 | 2,167 | 17.25% | 10.58% |
| Barry County, MO | 500 | 3,244 | 17.72% | 9.89% |
| Barton County, MO | 56 | 1,346 | 21.62% | 11.11% |
| Benton County, MO | 9 | 1,348 | 2.93% | 7.21% |
| Camden County, MO | 169 | 3,869 | 16.1% | 9.05% |
| Cedar County, MO | 7 | 1,328 | 4.7% | 9.66% |
| Christian County, MO | 289 | 10,006 | 14.15% | 13.05% |
| Dade County, MO | 17 | 672 | 13.49% | 8.83% |
| Dallas County, MO | 9 | 1,729 | 3.21% | 10.51% |
| Douglas County, MO | 13 | 1,239 | 10.57% | 9.16% |
| Greene County, MO | 1,591 | 37,844 | 18.34% | 14.04% |
| Hickory County, MO | 13 | 637 | 11.71% | 6.79% |

| Report Area | Total Hispanic / Latino | Total Not Hispanic / Latino | Percent Hispanic / Latino | Percent Not Hispanic / Latino |
|----------------------|-------------------------|-----------------------------|---------------------------|-------------------------------|
| Howell County, MO | 198 | 4,509 | 27.62% | 11.35% |
| Jasper County, MO | 1,376 | 14,768 | 16.79% | 13.6% |
| Laclede County, MO | 228 | 4,122 | 30.81% | 11.85% |
| Lawrence County, MO | 408 | 3,839 | 16.25% | 10.67% |
| McDonald County, MO | 478 | 2,281 | 18.55% | 11.23% |
| Newton County, MO | 425 | 5,984 | 15.81% | 10.71% |
| Ozark County, MO | 0 | 813 | 0% | 8.54% |
| Polk County, MO | 30 | 3,244 | 4.89% | 10.65% |
| Pulaski County, MO | 975 | 8,269 | 19.38% | 17.31% |
| St. Clair County, MO | 36 | 803 | 20% | 8.48% |
| Stone County, MO | 95 | 2,437 | 16.55% | 7.8% |
| Taney County, MO | 338 | 5,709 | 12.84% | 11.47% |
| Texas County, MO | 53 | 2,835 | 11.47% | 11.18% |
| Vernon County, MO | 70 | 2,245 | 19.13% | 10.89% |
| Webster County, MO | 77 | 4,089 | 12.28% | 11.47% |
| Wright County, MO | 60 | 1,882 | 22.06% | 10.24% |
| Adair County, OK | 257 | 2,443 | 20.58% | 11.54% |
| Delaware County, OK | 194 | 3,814 | 15.18% | 9.51% |
| Haskell County, OK | 66 | 1,374 | 14.54% | 11.09% |
| Latimer County, OK | 97 | 1,143 | 29.66% | 10.68% |
| Le Flore County, OK | 663 | 5,465 | 19.45% | 11.71% |
| Ottawa County, OK | 190 | 3,373 | 12.36% | 11.06% |
| Sequoyah County, OK | 247 | 4,530 | 16.62% | 11.23% |
| Arkansas | 34,908 | 344,730 | 18.16% | 12.58% |
| Kansas | 50,401 | 331,055 | 16.36% | 12.93% |
| Missouri | 38,014 | 746,165 | 17.3% | 12.89% |
| Oklahoma | 61,052 | 451,767 | 17.69% | 13.13% |
| United States | 8,533,987 | 33,177,288 | 16.48% | 12.77% |

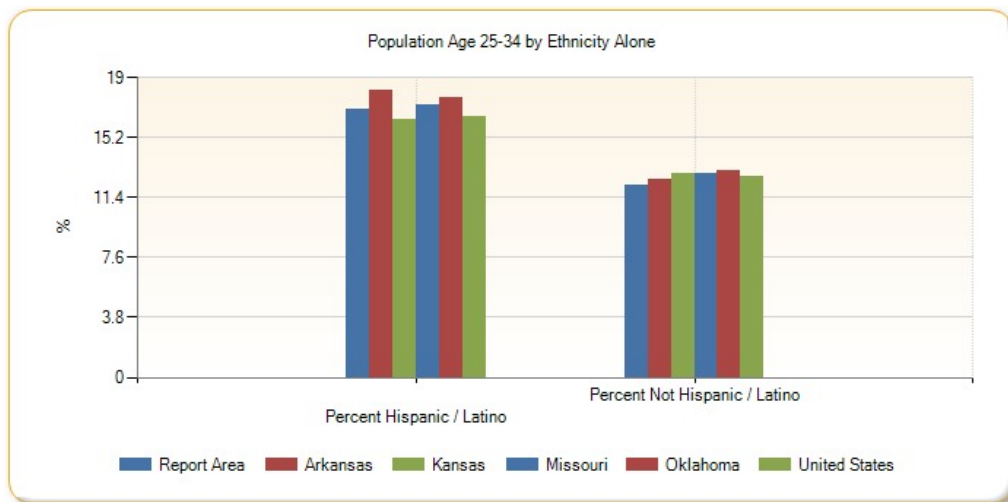

Population Age 25-34 by Race Alone, Percent

| Report Area | White | Black or African American | Native American / Alaska Native | Asian | Native Hawaiian / Pacific Islander | Some Other Race | Multiple Race |
|-----------------------|--------|---------------------------|---------------------------------|---------|------------------------------------|-----------------|---------------|
| Report Area | 12.17% | 16.62% | 12.08% | 21.12% | 22.51% | 18.53% | 11.27% |
| Baxter County, AR | 8.68% | 16.25% | 5.33% | 22.37% | 0% | 31.25% | 8.74% |
| Benton County, AR | 13.77% | 17.92% | 12.4% | 28.06% | 29.73% | 21.22% | 13.22% |
| Boone County, AR | 11.26% | 12.87% | 5.4% | 29.89% | no data | 62.5% | 20.03% |
| Carroll County, AR | 9.86% | 17.39% | 0% | 18.92% | 0% | 10.57% | 17.49% |
| Crawford County, AR | 12.07% | 12.25% | 6.84% | 7.81% | no data | 6.46% | 11.95% |
| Franklin County, AR | 11.46% | 6.91% | 12.16% | 20.63% | no data | 35.42% | 11.63% |
| Johnson County, AR | 11.96% | 8.65% | 12.35% | 9.28% | 0% | 0% | 7.47% |
| Logan County, AR | 10.07% | 5.1% | 8.97% | 11.25% | no data | 8.51% | 4.76% |
| Madison County, AR | 10.38% | 0% | 3.49% | 24.72% | no data | 21.89% | 18.65% |
| Polk County, AR | 9.83% | 22.73% | 5.88% | 0% | no data | 24.18% | 4.28% |
| Scott County, AR | 10.52% | 43.75% | 3.03% | 15.46% | no data | 18.23% | 6.17% |
| Sebastian County, AR | 13.02% | 14.34% | 10.81% | 14.6% | 88.7% | 15% | 11.34% |
| Washington County, AR | 14.9% | 20.08% | 16.71% | 21.48% | 19.64% | 17.94% | 11.31% |
| Yell County, AR | 10.43% | 3.28% | 12.87% | 2.26% | no data | 19.53% | 2.56% |
| Cherokee County, KS | 10.97% | 27.96% | 9.09% | 21.95% | 0% | 0% | 6.46% |
| Crawford County, KS | 12.78% | 15.09% | 0.71% | 40% | no data | 12.61% | 7.68% |
| Labette County, KS | 10.92% | 6.39% | 10.2% | 45.45% | 0% | 24.32% | 9.63% |
| Barry County, MO | 9.88% | 54.55% | 7.2% | 28.89% | 0% | 20.09% | 5.66% |
| Barton County, MO | 10.59% | 27.78% | 0% | 39.87% | no data | 28% | 20.71% |
| Benton County, MO | 7.19% | 67.86% | 0% | 0% | no data | 0% | 3.21% |
| Camden County, MO | 9.2% | 0% | 13.51% | 18.15% | no data | 14.22% | 5% |
| Cedar County, MO | 9.1% | 9.09% | 0% | 74.11% | 0% | 0% | 8.78% |
| Christian County, MO | 13.03% | 20.43% | 0.61% | 17.86% | no data | 18.08% | 13.48% |
| Dade County, MO | 9.12% | 3.03% | 0% | 0% | no data | 0% | 5.08% |
| Dallas County, MO | 9.95% | 5.56% | 100% | 0% | no data | 68.09% | 6.69% |
| Douglas County, MO | 9.25% | 0% | 0% | no data | no data | 12.86% | 0% |
| Greene County, MO | 13.99% | 17.21% | 11.98% | 17.92% | 27.75% | 23.48% | 12.23% |
| Hickory County, MO | 6.99% | 0% | 9.38% | 6.25% | no data | 12.5% | 0% |
| Howell County, MO | 11.61% | 21.62% | 2.95% | 18.57% | no data | 11.11% | 13.55% |
| Jasper County, MO | 13.79% | 10.89% | 18.15% | 29.37% | 4.9% | 11.13% | 12.4% |
| Laclede County, MO | 12.25% | 4.76% | 23.89% | 45.66% | 0% | 0% | 2.93% |
| Lawrence County, MO | 11.12% | 0.6% | 0% | 0% | no data | 18.21% | 9.89% |
| McDonald County, MO | 11.45% | 27.46% | 11.35% | 18.87% | 31.13% | 33.78% | 4.78% |
| Newton County, MO | 10.93% | 18.29% | 6.56% | 11.46% | 28.73% | 20.68% | 3.43% |
| Ozark County, MO | 8.47% | 0% | 0% | no data | no data | 0% | 8.12% |
| Polk County, MO | 10.4% | 9.42% | 50% | 7.96% | no data | 18.1% | 10.67% |
| Pulaski County, MO | 16.67% | 20.08% | 24.18% | 19.82% | 34.77% | 26.85% | 15.39% |
| St. Clair County, MO | 8.39% | 17.91% | 0% | 26.32% | no data | 5.77% | 18.26% |
| Stone County, MO | 7.59% | 7.14% | 32.72% | 0% | no data | 33.51% | 7.09% |
| Taney County, MO | 11.08% | 38.73% | 15.85% | 53.39% | no data | 6.87% | 12.46% |

| Report Area | White | Black or African American | Native American / Alaska Native | Asian | Native Hawaiian / Pacific Islander | Some Other Race | Multiple Race |
|---------------------|--------|---------------------------|---------------------------------|--------|------------------------------------|-----------------|---------------|
| Texas County, MO | 11.09% | 21.41% | 1.99% | 16.67% | no data | 19.27% | 5.89% |
| Vernon County, MO | 11.02% | 15.79% | 10.39% | 0% | 0% | 0% | 15.41% |
| Webster County, MO | 11.32% | 24.42% | 21.88% | 27.06% | 0% | 26.12% | 0% |
| Wright County, MO | 10.32% | 8.25% | 35.19% | 0% | no data | 26.54% | 3.11% |
| Adair County, OK | 11.47% | 8.75% | 11.9% | 11.81% | 0% | 14.49% | 13.97% |
| Delaware County, OK | 8.18% | 37.96% | 11.81% | 19.96% | 18.18% | 21.61% | 12.32% |
| Haskell County, OK | 11.02% | 5.94% | 12.34% | 18.6% | 0% | 11.7% | 11.13% |
| Latimer County, OK | 9.9% | 0% | 15.6% | 0% | no data | 52.73% | 11.58% |
| Le Flore County, OK | 11.81% | 16.3% | 11.89% | 25% | 16.07% | 13.18% | 14.03% |
| Ottawa County, OK | 10.39% | 16.53% | 12.82% | 13.04% | 15.75% | 22.62% | 10.73% |
| Sequoyah County, OK | 11.04% | 9.75% | 12.12% | 29.96% | no data | 15.13% | 11.72% |
| Arkansas | 12.44% | 14.26% | 14.23% | 20.19% | 21.08% | 18.88% | 10.19% |
| Kansas | 13.01% | 14.84% | 13.4% | 19.26% | 30.95% | 16.27% | 11.34% |
| Missouri | 12.76% | 13.79% | 14.2% | 20.11% | 23.98% | 19.75% | 11.28% |
| Oklahoma | 13.17% | 14.67% | 13.98% | 17.92% | 19.66% | 18.64% | 12.94% |
| United States | 12.76% | 14.02% | 14.17% | 16.88% | 17.64% | 18.26% | 12.39% |

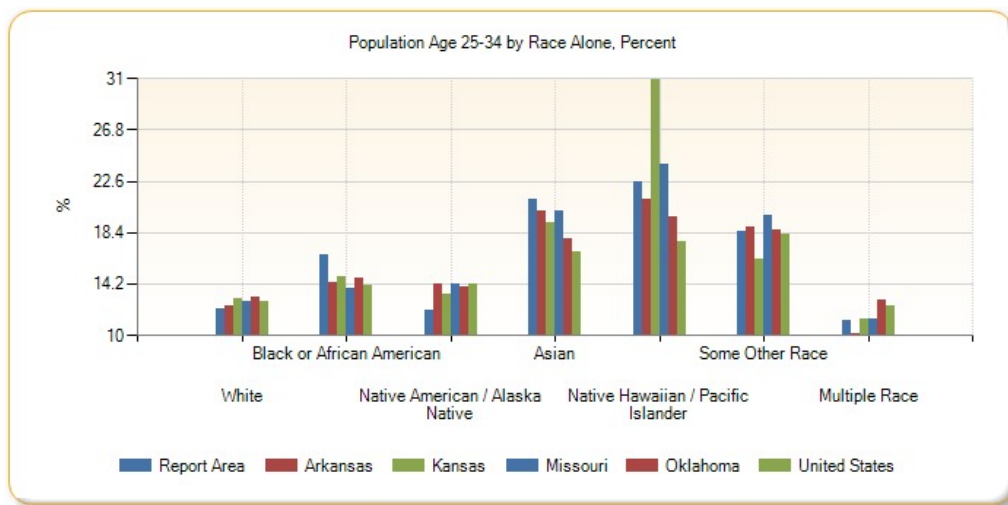

Population Age 25-34 by Race Alone, Total

| Report Area | White | Black or African American | Native American / Alaska Native | Asian | Native Hawaiian / Pacific Islander | Some Other Race | Multiple Race |
|---------------------|---------|---------------------------|---------------------------------|-------|------------------------------------|-----------------|---------------|
| Report Area | 245,121 | 7,429 | 6,710 | 7,075 | 1,677 | 9,785 | 9,230 |
| Baxter County, AR | 3,466 | 26 | 12 | 51 | 0 | 75 | 41 |
| Benton County, AR | 27,329 | 509 | 407 | 2,010 | 165 | 1,906 | 820 |
| Boone County, AR | 4,037 | 13 | 17 | 55 | 0 | 15 | 124 |
| Carroll County, AR | 2,505 | 8 | 0 | 28 | 0 | 107 | 120 |
| Crawford County, AR | 6,796 | 104 | 70 | 73 | 0 | 45 | 237 |
| Franklin County, AR | 1,967 | 13 | 31 | 13 | 0 | 17 | 40 |
| Johnson County, AR | 2,861 | 41 | 21 | 18 | 0 | 0 | 39 |
| Logan County, AR | 2,100 | 21 | 21 | 46 | 0 | 4 | 13 |
| Madison County, AR | 1,550 | 0 | 3 | 22 | 0 | 37 | 69 |

| Report Area | White | Black or African American | Native American / Alaska Native | Asian | Native Hawaiian / Pacific Islander | Some Other Race | Multiple Race |
|-----------------------|--------|---------------------------|---------------------------------|-------|------------------------------------|-----------------|---------------|
| Polk County, AR | 1,876 | 5 | 23 | 0 | 0 | 118 | 22 |
| Scott County, AR | 1,047 | 7 | 5 | 60 | 0 | 37 | 24 |
| Sebastian County, AR | 13,663 | 1,043 | 142 | 796 | 102 | 247 | 655 |
| Washington County, AR | 24,267 | 1,440 | 378 | 1,054 | 885 | 3,789 | 571 |
| Yell County, AR | 1,905 | 15 | 13 | 6 | 0 | 527 | 6 |
| Cherokee County, KS | 2,132 | 26 | 80 | 18 | 0 | 0 | 55 |
| Crawford County, KS | 4,625 | 123 | 2 | 218 | 0 | 30 | 85 |
| Labette County, KS | 2,057 | 51 | 26 | 35 | 0 | 27 | 124 |
| Barry County, MO | 3,210 | 12 | 9 | 141 | 0 | 323 | 49 |
| Barton County, MO | 1,237 | 5 | 0 | 63 | 0 | 56 | 41 |
| Benton County, MO | 1,327 | 19 | 0 | 0 | 0 | 0 | 11 |
| Camden County, MO | 3,906 | 0 | 25 | 51 | 0 | 32 | 24 |
| Cedar County, MO | 1,224 | 2 | 0 | 83 | 0 | 0 | 26 |
| Christian County, MO | 9,844 | 94 | 2 | 60 | 0 | 66 | 229 |
| Dade County, MO | 675 | 1 | 0 | 0 | 0 | 0 | 13 |
| Dallas County, MO | 1,594 | 1 | 11 | 0 | 0 | 96 | 36 |
| Douglas County, MO | 1,243 | 0 | 0 | 0 | 0 | 9 | 0 |
| Greene County, MO | 35,541 | 1,341 | 169 | 801 | 101 | 505 | 977 |
| Hickory County, MO | 645 | 0 | 3 | 1 | 0 | 1 | 0 |
| Howell County, MO | 4,515 | 24 | 8 | 13 | 0 | 26 | 121 |
| Jasper County, MO | 14,652 | 256 | 287 | 301 | 15 | 183 | 450 |
| Laclede County, MO | 4,187 | 8 | 54 | 79 | 0 | 0 | 22 |
| Lawrence County, MO | 4,073 | 1 | 0 | 0 | 0 | 120 | 53 |
| McDonald County, MO | 2,343 | 78 | 57 | 50 | 94 | 100 | 37 |
| Newton County, MO | 5,805 | 96 | 97 | 96 | 154 | 109 | 52 |
| Ozark County, MO | 797 | 0 | 0 | 0 | 0 | 0 | 16 |
| Polk County, MO | 3,110 | 21 | 43 | 9 | 0 | 21 | 70 |
| Pulaski County, MO | 6,796 | 1,218 | 147 | 304 | 105 | 308 | 366 |
| St. Clair County, MO | 775 | 12 | 0 | 5 | 0 | 3 | 44 |
| Stone County, MO | 2,206 | 2 | 106 | 0 | 0 | 63 | 155 |
| Taney County, MO | 5,431 | 153 | 26 | 181 | 0 | 68 | 188 |
| Texas County, MO | 2,667 | 149 | 4 | 3 | 0 | 21 | 44 |
| Vernon County, MO | 2,232 | 24 | 8 | 0 | 0 | 0 | 51 |
| Webster County, MO | 3,939 | 105 | 35 | 23 | 0 | 64 | 0 |
| Wright County, MO | 1,851 | 8 | 19 | 0 | 0 | 56 | 8 |
| Adair County, OK | 1,167 | 7 | 991 | 17 | 0 | 30 | 488 |
| Delaware County, OK | 2,270 | 41 | 1,067 | 104 | 4 | 78 | 444 |
| Haskell County, OK | 1,048 | 6 | 218 | 8 | 0 | 22 | 138 |
| Latimer County, OK | 757 | 0 | 234 | 0 | 0 | 58 | 191 |
| Le Flore County, OK | 4,483 | 178 | 543 | 75 | 9 | 218 | 622 |
| Ottawa County, OK | 2,313 | 40 | 671 | 27 | 43 | 114 | 355 |

| Report Area | White | Black or African American | Native American / Alaska Native | Asian | Native Hawaiian / Pacific Islander | Some Other Race | Multiple Race |
|---------------------|------------|---------------------------|---------------------------------|-----------|------------------------------------|-----------------|---------------|
| Sequoyah County, OK | 3,075 | 82 | 625 | 77 | 0 | 54 | 864 |
| Arkansas | 285,480 | 64,881 | 2,553 | 7,628 | 1,201 | 11,951 | 5,944 |
| Kansas | 318,529 | 24,376 | 3,210 | 13,562 | 584 | 10,705 | 10,490 |
| Missouri | 635,875 | 95,291 | 3,236 | 19,899 | 1,502 | 12,672 | 15,704 |
| Oklahoma | 366,506 | 40,116 | 37,255 | 12,217 | 842 | 17,853 | 38,030 |
| United States | 29,423,306 | 5,489,435 | 359,855 | 2,571,328 | 92,829 | 2,692,795 | 1,081,730 |

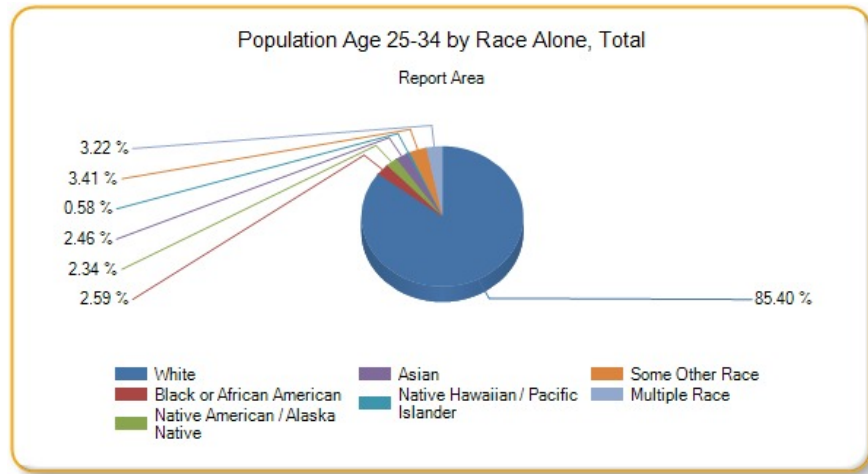

Population Age 35-44

This indicator reports the percentage of youth aged 25-34 in the designated geographic area. This indicator is relevant because it is important to understand the percentage of youth in the community, as this population has unique health needs which should be considered separately from other age groups.

| Report Area | Total Population | Population Age 35-44 | Percent Population Age 35-44 |
|-----------------------|------------------|----------------------|------------------------------|
| Report Area | 2,289,581 | 278,070 | 12.15% |
| Baxter County, AR | 41,281 | 3,946 | 9.56% |
| Benton County, AR | 227,439 | 31,985 | 14.06% |
| Boone County, AR | 37,099 | 4,566 | 12.31% |
| Carroll County, AR | 27,531 | 3,016 | 10.95% |
| Crawford County, AR | 61,796 | 8,184 | 13.24% |
| Franklin County, AR | 18,063 | 2,147 | 11.89% |
| Johnson County, AR | 25,655 | 2,991 | 11.66% |
| Logan County, AR | 22,221 | 2,620 | 11.79% |
| Madison County, AR | 15,671 | 1,931 | 12.32% |
| Polk County, AR | 20,540 | 2,267 | 11.04% |
| Scott County, AR | 11,111 | 1,278 | 11.5% |
| Sebastian County, AR | 126,536 | 16,146 | 12.76% |
| Washington County, AR | 207,911 | 26,788 | 12.88% |
| Yell County, AR | 22,014 | 2,745 | 12.47% |
| Cherokee County, KS | 21,361 | 2,612 | 12.23% |
| Crawford County, KS | 39,182 | 4,204 | 10.73% |
| Labette County, KS | 21,369 | 2,372 | 11.1% |
| Barry County, MO | 35,614 | 3,847 | 10.8% |
| Barton County, MO | 12,378 | 1,343 | 10.85% |

| Report Area | Total Population | Population Age 35-44 | Percent Population Age 35-44 |
|----------------------|------------------|----------------------|------------------------------|
| Benton County, MO | 19,008 | 1,869 | 9.83% |
| Camden County, MO | 43,822 | 4,428 | 10.1% |
| Cedar County, MO | 13,903 | 1,527 | 10.98% |
| Christian County, MO | 78,724 | 11,024 | 14% |
| Dade County, MO | 7,734 | 843 | 10.9% |
| Dallas County, MO | 16,733 | 1,837 | 10.98% |
| Douglas County, MO | 13,647 | 1,426 | 10.45% |
| Greene County, MO | 278,231 | 32,754 | 11.77% |
| Hickory County, MO | 9,499 | 870 | 9.16% |
| Howell County, MO | 40,458 | 4,655 | 11.51% |
| Jasper County, MO | 116,803 | 14,605 | 12.5% |
| Laclede County, MO | 35,535 | 4,203 | 11.83% |
| Lawrence County, MO | 38,488 | 4,822 | 12.53% |
| McDonald County, MO | 22,892 | 2,966 | 12.96% |
| Newton County, MO | 58,552 | 7,232 | 12.35% |
| Ozark County, MO | 9,653 | 932 | 9.66% |
| Polk County, MO | 31,088 | 3,539 | 11.38% |
| Pulaski County, MO | 52,795 | 6,046 | 11.45% |
| St. Clair County, MO | 9,649 | 1,018 | 10.55% |
| Stone County, MO | 31,817 | 3,252 | 10.22% |
| Taney County, MO | 52,412 | 5,946 | 11.34% |
| Texas County, MO | 25,830 | 2,898 | 11.22% |
| Vernon County, MO | 20,990 | 2,352 | 11.21% |
| Webster County, MO | 36,274 | 4,687 | 12.92% |
| Wright County, MO | 18,643 | 2,073 | 11.12% |
| Adair County, OK | 22,427 | 2,874 | 12.81% |
| Delaware County, OK | 41,394 | 4,465 | 10.79% |
| Haskell County, OK | 12,849 | 1,477 | 11.5% |
| Latimer County, OK | 11,034 | 1,201 | 10.88% |
| Le Flore County, OK | 50,062 | 6,095 | 12.17% |
| Ottawa County, OK | 32,029 | 3,709 | 11.58% |
| Sequoyah County, OK | 41,834 | 5,457 | 13.04% |
| Arkansas | 2,933,369 | 366,541 | 12.5% |
| Kansas | 2,868,107 | 346,176 | 12.07% |
| Missouri | 6,007,182 | 741,194 | 12.34% |
| Oklahoma | 3,785,742 | 464,680 | 12.27% |
| United States | 311,536,608 | 40,874,160 | 13.12% |

Data Source: US Census Bureau, [American Community Survey](#). 2009-13. Source geography: Tract

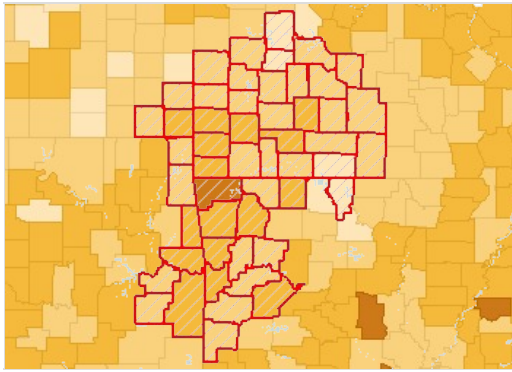

Population Age 35-44, Percent by County, ACS 2009-13

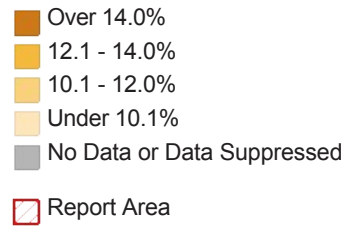

Population Age 35-44 by Gender

| Report Area | Total Male | Total Female | Percent Male | Percent Female |
|-----------------------|------------|--------------|--------------|----------------|
| Report Area | 139,604 | 138,466 | 12.32% | 11.97% |
| Baxter County, AR | 1,946 | 2,000 | 9.8% | 9.33% |
| Benton County, AR | 16,094 | 15,891 | 14.33% | 13.81% |
| Boone County, AR | 2,258 | 2,308 | 12.45% | 12.17% |
| Carroll County, AR | 1,535 | 1,481 | 11.3% | 10.62% |
| Crawford County, AR | 4,087 | 4,097 | 13.51% | 12.99% |
| Franklin County, AR | 1,057 | 1,090 | 11.91% | 11.86% |
| Johnson County, AR | 1,566 | 1,425 | 12.35% | 10.98% |
| Logan County, AR | 1,302 | 1,318 | 11.84% | 11.74% |
| Madison County, AR | 999 | 932 | 12.74% | 11.91% |
| Polk County, AR | 1,093 | 1,174 | 10.86% | 11.21% |
| Scott County, AR | 617 | 661 | 10.81% | 12.23% |
| Sebastian County, AR | 8,071 | 8,075 | 13.02% | 12.51% |
| Washington County, AR | 13,657 | 13,131 | 13.13% | 12.64% |
| Yell County, AR | 1,361 | 1,384 | 12.44% | 12.49% |
| Cherokee County, KS | 1,262 | 1,350 | 11.89% | 12.57% |
| Crawford County, KS | 2,190 | 2,014 | 11.18% | 10.28% |
| Labette County, KS | 1,140 | 1,232 | 10.68% | 11.52% |
| Barry County, MO | 1,878 | 1,969 | 10.56% | 11.04% |
| Barton County, MO | 692 | 651 | 11.32% | 10.39% |
| Benton County, MO | 922 | 947 | 9.66% | 10% |
| Camden County, MO | 2,153 | 2,275 | 9.92% | 10.28% |
| Cedar County, MO | 780 | 747 | 11.23% | 10.74% |
| Christian County, MO | 5,477 | 5,547 | 14.31% | 13.72% |
| Dade County, MO | 429 | 414 | 11.01% | 10.78% |
| Dallas County, MO | 907 | 930 | 10.86% | 11.1% |
| Douglas County, MO | 683 | 743 | 10.08% | 10.82% |
| Greene County, MO | 16,790 | 15,964 | 12.4% | 11.18% |
| Hickory County, MO | 425 | 445 | 9.13% | 9.19% |
| Howell County, MO | 2,276 | 2,379 | 11.62% | 11.4% |
| Jasper County, MO | 7,256 | 7,349 | 12.73% | 12.29% |
| Laclede County, MO | 2,066 | 2,137 | 11.93% | 11.73% |

| Report Area | Total Male | Total Female | Percent Male | Percent Female |
|----------------------|------------|--------------|--------------|----------------|
| Lawrence County, MO | 2,415 | 2,407 | 12.68% | 12.38% |
| McDonald County, MO | 1,515 | 1,451 | 13.17% | 12.74% |
| Newton County, MO | 3,578 | 3,654 | 12.37% | 12.33% |
| Ozark County, MO | 461 | 471 | 9.35% | 9.97% |
| Polk County, MO | 1,722 | 1,817 | 11.3% | 11.47% |
| Pulaski County, MO | 3,224 | 2,822 | 10.9% | 12.16% |
| St. Clair County, MO | 517 | 501 | 10.65% | 10.45% |
| Stone County, MO | 1,555 | 1,697 | 9.97% | 10.46% |
| Taney County, MO | 2,953 | 2,993 | 11.61% | 11.09% |
| Texas County, MO | 1,508 | 1,390 | 11.43% | 11% |
| Vernon County, MO | 1,133 | 1,219 | 11.19% | 11.22% |
| Webster County, MO | 2,404 | 2,283 | 13% | 12.84% |
| Wright County, MO | 987 | 1,086 | 10.84% | 11.39% |
| Adair County, OK | 1,455 | 1,419 | 12.99% | 12.64% |
| Delaware County, OK | 2,243 | 2,222 | 10.99% | 10.59% |
| Haskell County, OK | 733 | 744 | 11.57% | 11.43% |
| Latimer County, OK | 596 | 605 | 10.68% | 11.1% |
| Le Flore County, OK | 3,106 | 2,989 | 12.33% | 12.02% |
| Ottawa County, OK | 1,872 | 1,837 | 11.93% | 11.25% |
| Sequoyah County, OK | 2,658 | 2,799 | 12.86% | 13.22% |
| Arkansas | 182,282 | 184,259 | 12.66% | 12.34% |
| Kansas | 174,700 | 171,476 | 12.26% | 11.88% |
| Missouri | 367,959 | 373,235 | 12.51% | 12.18% |
| Oklahoma | 233,759 | 230,921 | 12.47% | 12.08% |
| United States | 20,345,982 | 20,528,180 | 13.28% | 12.97% |

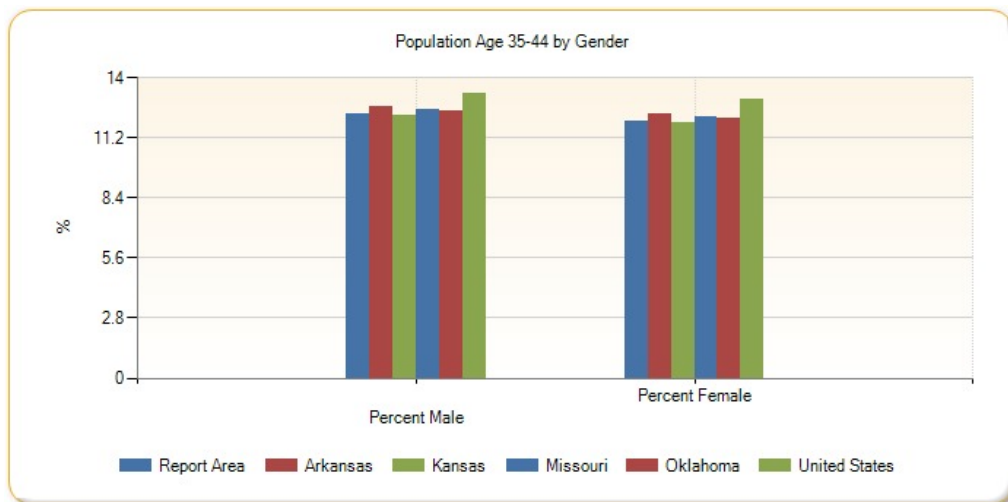

Population Age 35-44 by Ethnicity Alone

| Report Area | Total Hispanic / Latino | Total Not Hispanic / Latino | Percent Hispanic / Latino | Percent Not Hispanic / Latino |
|-------------------|-------------------------|-----------------------------|---------------------------|-------------------------------|
| Report Area | 22,042 | 256,028 | 13.64% | 12.03% |
| Baxter County, AR | 51 | 3,895 | 6.87% | 9.61% |
| Benton County, AR | 5,499 | 26,486 | 15.45% | 13.81% |

| Report Area | Total Hispanic / Latino | Total Not Hispanic / Latino | Percent Hispanic / Latino | Percent Not Hispanic / Latino |
|-----------------------|-------------------------|-----------------------------|---------------------------|-------------------------------|
| Boone County, AR | 112 | 4,454 | 14.56% | 12.26% |
| Carroll County, AR | 541 | 2,475 | 14.52% | 10.4% |
| Crawford County, AR | 631 | 7,553 | 16.2% | 13.04% |
| Franklin County, AR | 0 | 2,147 | 0% | 12.18% |
| Johnson County, AR | 244 | 2,747 | 7.56% | 12.25% |
| Logan County, AR | 50 | 2,570 | 9.29% | 11.85% |
| Madison County, AR | 156 | 1,775 | 19.92% | 11.92% |
| Polk County, AR | 115 | 2,152 | 9.4% | 11.14% |
| Scott County, AR | 78 | 1,200 | 9.81% | 11.63% |
| Sebastian County, AR | 2,230 | 13,916 | 13.98% | 12.58% |
| Washington County, AR | 4,610 | 22,178 | 14.17% | 12.65% |
| Yell County, AR | 660 | 2,085 | 15.68% | 11.71% |
| Cherokee County, KS | 27 | 2,585 | 6.05% | 12.36% |
| Crawford County, KS | 250 | 3,954 | 13.51% | 10.59% |
| Labette County, KS | 74 | 2,298 | 8.34% | 11.22% |
| Barry County, MO | 232 | 3,615 | 8.22% | 11.02% |
| Barton County, MO | 25 | 1,318 | 9.65% | 10.88% |
| Benton County, MO | 60 | 1,809 | 19.54% | 9.67% |
| Camden County, MO | 189 | 4,239 | 18% | 9.91% |
| Cedar County, MO | 35 | 1,492 | 23.49% | 10.85% |
| Christian County, MO | 306 | 10,718 | 14.99% | 13.98% |
| Dade County, MO | 29 | 814 | 23.02% | 10.7% |
| Dallas County, MO | 0 | 1,837 | 0% | 11.17% |
| Douglas County, MO | 19 | 1,407 | 15.45% | 10.4% |
| Greene County, MO | 991 | 31,763 | 11.42% | 11.78% |
| Hickory County, MO | 13 | 857 | 11.71% | 9.13% |
| Howell County, MO | 6 | 4,649 | 0.84% | 11.7% |
| Jasper County, MO | 1,220 | 13,385 | 14.89% | 12.32% |
| Laclede County, MO | 56 | 4,147 | 7.57% | 11.92% |
| Lawrence County, MO | 420 | 4,402 | 16.73% | 12.24% |
| McDonald County, MO | 360 | 2,606 | 13.97% | 12.83% |
| Newton County, MO | 405 | 6,827 | 15.07% | 12.22% |
| Ozark County, MO | 0 | 932 | 0% | 9.8% |
| Polk County, MO | 69 | 3,470 | 11.24% | 11.39% |
| Pulaski County, MO | 447 | 5,599 | 8.89% | 11.72% |
| St. Clair County, MO | 9 | 1,009 | 5% | 10.66% |
| Stone County, MO | 52 | 3,200 | 9.06% | 10.24% |
| Taney County, MO | 312 | 5,634 | 11.85% | 11.32% |
| Texas County, MO | 82 | 2,816 | 17.75% | 11.1% |
| Vernon County, MO | 3 | 2,349 | 0.82% | 11.39% |
| Webster County, MO | 47 | 4,640 | 7.5% | 13.02% |
| Wright County, MO | 55 | 2,018 | 20.22% | 10.98% |

| Report Area | Total Hispanic / Latino | Total Not Hispanic / Latino | Percent Hispanic / Latino | Percent Not Hispanic / Latino |
|---------------------|-------------------------|-----------------------------|---------------------------|-------------------------------|
| Adair County, OK | 175 | 2,699 | 14.01% | 12.74% |
| Delaware County, OK | 124 | 4,341 | 9.7% | 10.82% |
| Haskell County, OK | 62 | 1,415 | 13.66% | 11.42% |
| Latimer County, OK | 32 | 1,169 | 9.79% | 10.92% |
| Le Flore County, OK | 437 | 5,658 | 12.82% | 12.13% |
| Ottawa County, OK | 208 | 3,501 | 13.53% | 11.48% |
| Sequoyah County, OK | 234 | 5,223 | 15.75% | 12.94% |
| Arkansas | 27,271 | 339,270 | 14.18% | 12.38% |
| Kansas | 41,801 | 304,375 | 13.57% | 11.89% |
| Missouri | 29,429 | 711,765 | 13.39% | 12.3% |
| Oklahoma | 45,491 | 419,189 | 13.18% | 12.18% |
| United States | 7,500,839 | 33,373,320 | 14.48% | 12.85% |

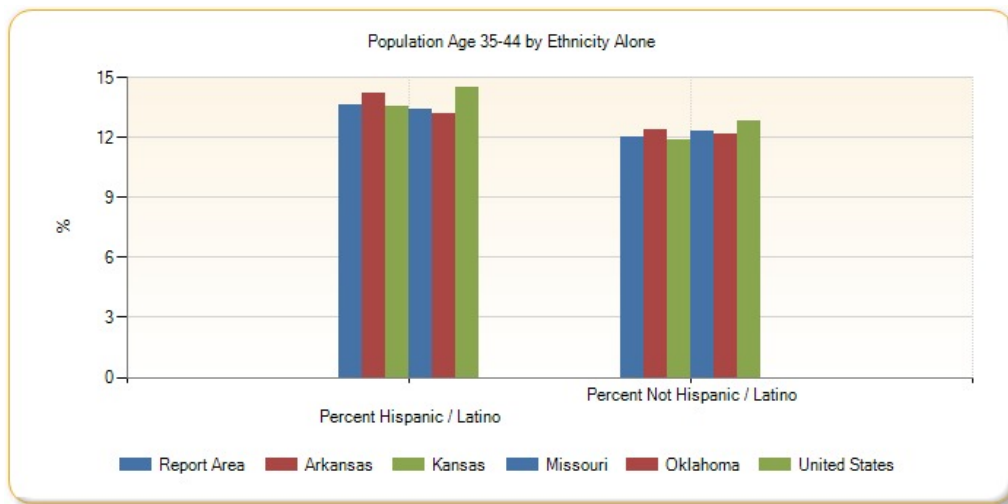

Population Age 35-44 by Race Alone, Percent

| Report Area | White | Black or African American | Native American / Alaska Native | Asian | Native Hawaiian / Pacific Islander | Some Other Race | Multiple Race |
|-----------------------|--------|---------------------------|---------------------------------|--------|------------------------------------|-----------------|---------------|
| Report Area | 12.04% | 14.28% | 12.54% | 15.83% | 15.41% | 14.6% | 9.88% |
| Baxter County, AR | 9.64% | 8.13% | 16.44% | 0% | 100% | 7.5% | 4.05% |
| Benton County, AR | 13.92% | 15.04% | 13.41% | 18.21% | 1.26% | 16.47% | 11.41% |
| Boone County, AR | 12.2% | 26.73% | 23.17% | 13.04% | no data | 8.33% | 10.34% |
| Carroll County, AR | 10.94% | 15.22% | 4.22% | 6.76% | 0% | 15.02% | 8.6% |
| Crawford County, AR | 12.91% | 19.2% | 15.14% | 27.81% | no data | 23.67% | 8.77% |
| Franklin County, AR | 12.08% | 22.34% | 6.67% | 0% | no data | 0% | 4.07% |
| Johnson County, AR | 11.3% | 21.73% | 10% | 4.64% | 0% | 27.83% | 12.84% |
| Logan County, AR | 11.87% | 9.47% | 3.42% | 11.49% | no data | 0% | 18.68% |
| Madison County, AR | 12.58% | 0% | 24.42% | 5.62% | no data | 13.61% | 0.81% |
| Polk County, AR | 11.11% | 13.64% | 16.11% | 56.1% | no data | 3.69% | 7.78% |
| Scott County, AR | 11.72% | 18.75% | 0% | 9.79% | no data | 6.4% | 14.91% |
| Sebastian County, AR | 12.68% | 14.33% | 11.96% | 16.39% | 0% | 15.18% | 8.52% |
| Washington County, AR | 12.31% | 12.66% | 12.29% | 15.44% | 16.89% | 15.83% | 13.55% |

| Report Area | White | Black or African American | Native American / Alaska Native | Asian | Native Hawaiian / Pacific Islander | Some Other Race | Multiple Race |
|----------------------|--------|---------------------------|---------------------------------|---------|------------------------------------|-----------------|---------------|
| Yell County, AR | 12.9% | 3.28% | 0% | 20.75% | no data | 11.23% | 6.84% |
| Cherokee County, KS | 12.01% | 11.83% | 12.84% | 35.37% | 0% | 68.75% | 13.5% |
| Crawford County, KS | 10.44% | 15.71% | 24.38% | 1.83% | no data | 17.23% | 15.9% |
| Labette County, KS | 11.2% | 13.91% | 9.8% | 15.58% | 0% | 3.6% | 8.55% |
| Barry County, MO | 11.1% | 18.18% | 15.2% | 0.61% | 46.15% | 9.95% | 5.66% |
| Barton County, MO | 11.08% | 0% | 8.47% | 0% | no data | 2.5% | 16.67% |
| Benton County, MO | 9.76% | 25% | 13.68% | 0% | no data | 0% | 13.99% |
| Camden County, MO | 9.96% | 33.16% | 0% | 14.59% | no data | 30.67% | 5.21% |
| Cedar County, MO | 10.89% | 0% | 0% | 16.96% | 100% | 16.67% | 13.51% |
| Christian County, MO | 13.95% | 23.26% | 13.19% | 33.93% | no data | 10.41% | 10.71% |
| Dade County, MO | 10.92% | 6.06% | 10.71% | 0% | no data | 81.82% | 8.2% |
| Dallas County, MO | 11.34% | 61.11% | 0% | 0% | no data | 0% | 1.67% |
| Douglas County, MO | 10.41% | 81.82% | 0% | no data | no data | 25.71% | 0% |
| Greene County, MO | 11.7% | 15.85% | 10.91% | 18.25% | 10.44% | 10.6% | 7.07% |
| Hickory County, MO | 9.01% | 82.35% | 0% | 0% | no data | 0% | 12.32% |
| Howell County, MO | 11.69% | 6.31% | 21.4% | 11.43% | no data | 0% | 4.26% |
| Jasper County, MO | 12.56% | 11.99% | 14.8% | 15.71% | 31.37% | 19.28% | 4.63% |
| Laclede County, MO | 12.02% | 0.6% | 9.73% | 12.72% | 0% | 55.88% | 3.86% |
| Lawrence County, MO | 12.5% | 0% | 11.88% | 11.73% | no data | 18.82% | 11.01% |
| McDonald County, MO | 13.22% | 12.68% | 4.18% | 4.15% | 16.23% | 9.8% | 14.6% |
| Newton County, MO | 12.15% | 8.38% | 21.03% | 14.8% | 15.49% | 13.47% | 9.58% |
| Ozark County, MO | 9.71% | 0% | 55.56% | no data | no data | 0% | 4.57% |
| Polk County, MO | 11.35% | 0.45% | 0% | 38.05% | no data | 20.69% | 11.74% |
| Pulaski County, MO | 11.6% | 14.74% | 2.8% | 14.15% | 15.89% | 5.06% | 3.57% |
| St. Clair County, MO | 10.54% | 26.87% | 7.14% | 0% | no data | 0% | 9.96% |
| Stone County, MO | 9.5% | 7.14% | 16.67% | 21.62% | no data | 4.26% | 19.25% |
| Taney County, MO | 11.36% | 14.43% | 7.93% | 0% | no data | 11.11% | 13.25% |
| Texas County, MO | 11.22% | 17.53% | 6.97% | 16.67% | no data | 0% | 8.03% |
| Vernon County, MO | 11.1% | 13.82% | 10.39% | 13.64% | 0% | 0% | 16.92% |
| Webster County, MO | 12.99% | 14.65% | 28.75% | 27.06% | 0% | 0% | 6.28% |
| Wright County, MO | 11.04% | 21.65% | 0% | 10.99% | no data | 26.07% | 2.72% |
| Adair County, OK | 12.92% | 11.25% | 14.7% | 20.83% | 0% | 14.49% | 7.65% |
| Delaware County, OK | 10.44% | 1.85% | 11.9% | 4.22% | 0% | 13.57% | 11.68% |
| Haskell County, OK | 11.38% | 13.86% | 11.61% | 23.26% | 0% | 21.81% | 10.08% |
| Latimer County, OK | 10.94% | 22% | 7.73% | 23.08% | no data | 20.91% | 11.94% |
| Le Flore County, OK | 12.45% | 14.93% | 12% | 9.67% | 0% | 11.73% | 9.79% |
| Ottawa County, OK | 11.66% | 9.09% | 11.05% | 11.11% | 18.68% | 16.07% | 10.82% |
| Sequoyah County, OK | 13.39% | 10.58% | 12.53% | 15.95% | no data | 10.08% | 12.44% |
| Arkansas | 12.43% | 12.34% | 12.74% | 16.75% | 14.94% | 15.93% | 9.32% |
| Kansas | 11.93% | 12.36% | 13.48% | 17.28% | 10.39% | 15.6% | 8.53% |
| Missouri | 12.23% | 12.72% | 13.18% | 17.61% | 17.64% | 15.37% | 8.84% |

| Report Area | White | Black or African American | Native American / Alaska Native | Asian | Native Hawaiian / Pacific Islander | Some Other Race | Multiple Race |
|---------------|--------|---------------------------|---------------------------------|--------|------------------------------------|-----------------|---------------|
| Oklahoma | 12.25% | 12.9% | 12.29% | 16.57% | 13.71% | 14.89% | 10.01% |
| United States | 12.81% | 13.38% | 13.36% | 16.73% | 14.41% | 15.62% | 9.55% |

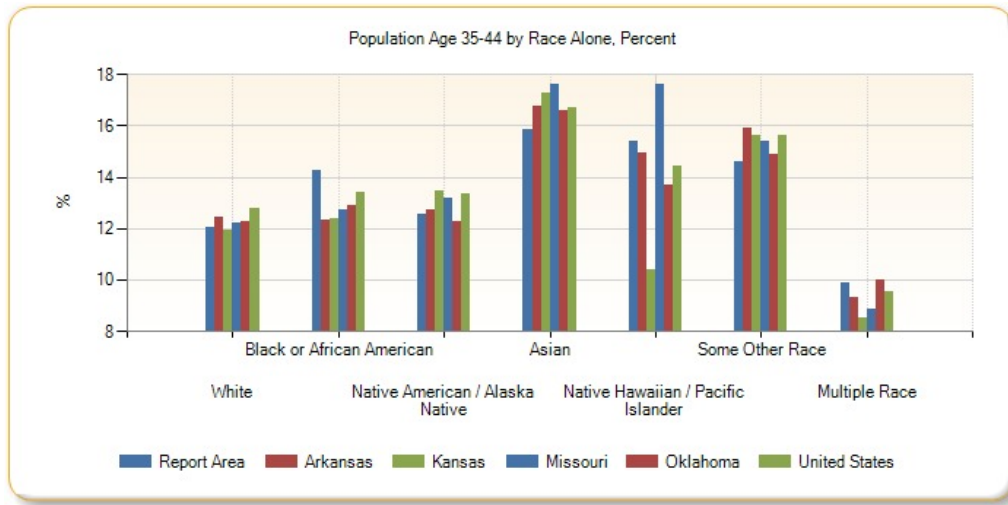

Population Age 35-44 by Race Alone, Total

| Report Area | White | Black or African American | Native American / Alaska Native | Asian | Native Hawaiian / Pacific Islander | Some Other Race | Multiple Race |
|-----------------------|---------|---------------------------|---------------------------------|-------|------------------------------------|-----------------|---------------|
| Report Area | 242,469 | 6,384 | 6,963 | 5,303 | 1,148 | 7,711 | 8,092 |
| Baxter County, AR | 3,851 | 13 | 37 | 0 | 8 | 18 | 19 |
| Benton County, AR | 27,620 | 427 | 440 | 1,304 | 7 | 1,479 | 708 |
| Boone County, AR | 4,376 | 27 | 73 | 24 | 0 | 2 | 64 |
| Carroll County, AR | 2,778 | 7 | 10 | 10 | 0 | 152 | 59 |
| Crawford County, AR | 7,267 | 163 | 155 | 260 | 0 | 165 | 174 |
| Franklin County, AR | 2,074 | 42 | 17 | 0 | 0 | 0 | 14 |
| Johnson County, AR | 2,704 | 103 | 17 | 9 | 0 | 91 | 67 |
| Logan County, AR | 2,475 | 39 | 8 | 47 | 0 | 0 | 51 |
| Madison County, AR | 1,879 | 0 | 21 | 5 | 0 | 23 | 3 |
| Polk County, AR | 2,120 | 3 | 63 | 23 | 0 | 18 | 40 |
| Scott County, AR | 1,166 | 3 | 0 | 38 | 0 | 13 | 58 |
| Sebastian County, AR | 13,311 | 1,042 | 157 | 894 | 0 | 250 | 492 |
| Washington County, AR | 20,055 | 908 | 278 | 758 | 761 | 3,344 | 684 |
| Yell County, AR | 2,356 | 15 | 0 | 55 | 0 | 303 | 16 |
| Cherokee County, KS | 2,333 | 11 | 113 | 29 | 0 | 11 | 115 |
| Crawford County, KS | 3,780 | 128 | 69 | 10 | 0 | 41 | 176 |
| Labette County, KS | 2,110 | 111 | 25 | 12 | 0 | 4 | 110 |
| Barry County, MO | 3,606 | 4 | 19 | 3 | 6 | 160 | 49 |
| Barton County, MO | 1,295 | 0 | 10 | 0 | 0 | 5 | 33 |
| Benton County, MO | 1,801 | 7 | 13 | 0 | 0 | 0 | 48 |
| Camden County, MO | 4,230 | 63 | 0 | 41 | 0 | 69 | 25 |
| Cedar County, MO | 1,466 | 0 | 0 | 19 | 1 | 1 | 40 |

| Report Area | White | Black or African American | Native American / Alaska Native | Asian | Native Hawaiian / Pacific Islander | Some Other Race | Multiple Race |
|----------------------|------------|---------------------------|---------------------------------|-----------|------------------------------------|-----------------|---------------|
| Christian County, MO | 10,540 | 107 | 43 | 114 | 0 | 38 | 182 |
| Dade County, MO | 808 | 2 | 3 | 0 | 0 | 9 | 21 |
| Dallas County, MO | 1,817 | 11 | 0 | 0 | 0 | 0 | 9 |
| Douglas County, MO | 1,399 | 9 | 0 | 0 | 0 | 18 | 0 |
| Greene County, MO | 29,718 | 1,235 | 154 | 816 | 38 | 228 | 565 |
| Hickory County, MO | 831 | 14 | 0 | 0 | 0 | 0 | 25 |
| Howell County, MO | 4,544 | 7 | 58 | 8 | 0 | 0 | 38 |
| Jasper County, MO | 13,347 | 282 | 234 | 161 | 96 | 317 | 168 |
| Laclede County, MO | 4,110 | 1 | 22 | 22 | 0 | 19 | 29 |
| Lawrence County, MO | 4,580 | 0 | 36 | 23 | 0 | 124 | 59 |
| McDonald County, MO | 2,707 | 36 | 21 | 11 | 49 | 29 | 113 |
| Newton County, MO | 6,454 | 44 | 311 | 124 | 83 | 71 | 145 |
| Ozark County, MO | 913 | 0 | 10 | 0 | 0 | 0 | 9 |
| Polk County, MO | 3,394 | 1 | 0 | 43 | 0 | 24 | 77 |
| Pulaski County, MO | 4,727 | 894 | 17 | 217 | 48 | 58 | 85 |
| St. Clair County, MO | 974 | 18 | 2 | 0 | 0 | 0 | 24 |
| Stone County, MO | 2,759 | 2 | 54 | 8 | 0 | 8 | 421 |
| Taney County, MO | 5,566 | 57 | 13 | 0 | 0 | 110 | 200 |
| Texas County, MO | 2,699 | 122 | 14 | 3 | 0 | 0 | 60 |
| Vernon County, MO | 2,249 | 21 | 8 | 18 | 0 | 0 | 56 |
| Webster County, MO | 4,520 | 63 | 46 | 23 | 0 | 0 | 35 |
| Wright County, MO | 1,980 | 21 | 0 | 10 | 0 | 55 | 7 |
| Adair County, OK | 1,314 | 9 | 1,224 | 30 | 0 | 30 | 267 |
| Delaware County, OK | 2,896 | 2 | 1,075 | 22 | 0 | 49 | 421 |
| Haskell County, OK | 1,082 | 14 | 205 | 10 | 0 | 41 | 125 |
| Latimer County, OK | 837 | 22 | 116 | 6 | 0 | 23 | 197 |
| Le Flore County, OK | 4,727 | 163 | 548 | 29 | 0 | 194 | 434 |
| Ottawa County, OK | 2,596 | 22 | 578 | 23 | 51 | 81 | 358 |
| Sequoyah County, OK | 3,728 | 89 | 646 | 41 | 0 | 36 | 917 |
| Arkansas | 285,434 | 56,127 | 2,286 | 6,326 | 851 | 10,085 | 5,432 |
| Kansas | 292,120 | 20,301 | 3,229 | 12,170 | 196 | 10,268 | 7,892 |
| Missouri | 609,547 | 87,936 | 3,002 | 17,429 | 1,105 | 9,863 | 12,312 |
| Oklahoma | 341,075 | 35,276 | 32,748 | 11,294 | 587 | 14,265 | 29,435 |
| United States | 29,532,064 | 5,242,260 | 339,418 | 2,547,726 | 75,824 | 2,303,067 | 833,804 |

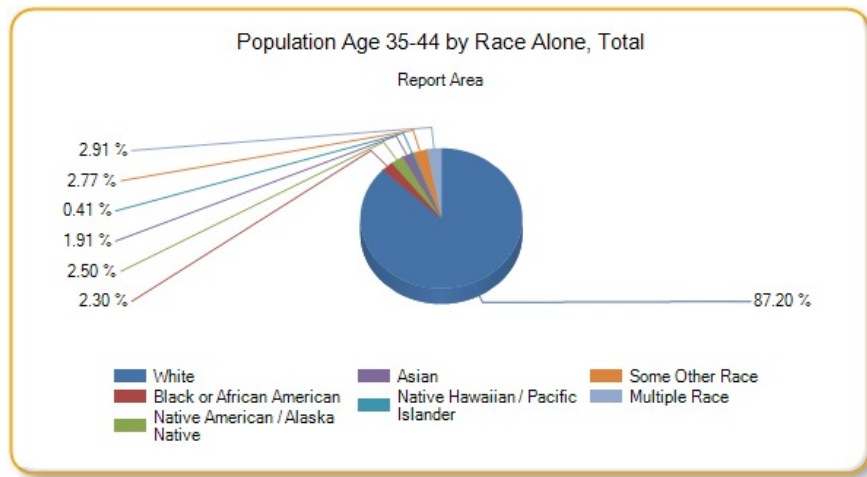

Population Age 45-54

This indicator reports the percentage of youth aged 45-54 in the designated geographic area. This indicator is relevant because it is important to understand the percentage of youth in the community, as this population has unique health needs which should be considered separately from other age groups.

| Report Area | Total Population | Population Age 45-54 | Percent Population Age 45-54 |
|-----------------------|------------------|----------------------|------------------------------|
| Report Area | 2,289,581 | 308,590 | 13.48% |
| Baxter County, AR | 41,281 | 5,408 | 13.1% |
| Benton County, AR | 227,439 | 29,605 | 13.02% |
| Boone County, AR | 37,099 | 5,163 | 13.92% |
| Carroll County, AR | 27,531 | 3,888 | 14.12% |
| Crawford County, AR | 61,796 | 8,880 | 14.37% |
| Franklin County, AR | 18,063 | 2,451 | 13.57% |
| Johnson County, AR | 25,655 | 3,452 | 13.46% |
| Logan County, AR | 22,221 | 3,317 | 14.93% |
| Madison County, AR | 15,671 | 2,303 | 14.7% |
| Polk County, AR | 20,540 | 2,860 | 13.92% |
| Scott County, AR | 11,111 | 1,626 | 14.63% |
| Sebastian County, AR | 126,536 | 17,811 | 14.08% |
| Washington County, AR | 207,911 | 24,327 | 11.7% |
| Yell County, AR | 22,014 | 3,094 | 14.05% |
| Cherokee County, KS | 21,361 | 3,243 | 15.18% |
| Crawford County, KS | 39,182 | 4,713 | 12.03% |
| Labette County, KS | 21,369 | 3,139 | 14.69% |
| Barry County, MO | 35,614 | 5,276 | 14.81% |
| Barton County, MO | 12,378 | 1,789 | 14.45% |
| Benton County, MO | 19,008 | 2,726 | 14.34% |
| Camden County, MO | 43,822 | 6,469 | 14.76% |
| Cedar County, MO | 13,903 | 1,799 | 12.94% |
| Christian County, MO | 78,724 | 11,075 | 14.07% |
| Dade County, MO | 7,734 | 1,174 | 15.18% |
| Dallas County, MO | 16,733 | 2,645 | 15.81% |
| Douglas County, MO | 13,647 | 1,997 | 14.63% |
| Greene County, MO | 278,231 | 36,097 | 12.97% |

| Report Area | Total Population | Population Age 45-54 | Percent Population Age 45-54 |
|----------------------|------------------|----------------------|------------------------------|
| Hickory County, MO | 9,499 | 1,297 | 13.65% |
| Howell County, MO | 40,458 | 5,426 | 13.41% |
| Jasper County, MO | 116,803 | 15,197 | 13.01% |
| Laclede County, MO | 35,535 | 5,183 | 14.59% |
| Lawrence County, MO | 38,488 | 5,343 | 13.88% |
| McDonald County, MO | 22,892 | 3,273 | 14.3% |
| Newton County, MO | 58,552 | 8,191 | 13.99% |
| Ozark County, MO | 9,653 | 1,446 | 14.98% |
| Polk County, MO | 31,088 | 4,261 | 13.71% |
| Pulaski County, MO | 52,795 | 5,325 | 10.09% |
| St. Clair County, MO | 9,649 | 1,419 | 14.71% |
| Stone County, MO | 31,817 | 4,678 | 14.7% |
| Taney County, MO | 52,412 | 7,326 | 13.98% |
| Texas County, MO | 25,830 | 3,800 | 14.71% |
| Vernon County, MO | 20,990 | 2,999 | 14.29% |
| Webster County, MO | 36,274 | 5,332 | 14.7% |
| Wright County, MO | 18,643 | 2,720 | 14.59% |
| Adair County, OK | 22,427 | 3,090 | 13.78% |
| Delaware County, OK | 41,394 | 5,762 | 13.92% |
| Haskell County, OK | 12,849 | 1,654 | 12.87% |
| Latimer County, OK | 11,034 | 1,470 | 13.32% |
| Le Flore County, OK | 50,062 | 6,882 | 13.75% |
| Ottawa County, OK | 32,029 | 4,178 | 13.04% |
| Sequoyah County, OK | 41,834 | 6,011 | 14.37% |
| Arkansas | 2,933,369 | 399,904 | 13.63% |
| Kansas | 2,868,107 | 393,937 | 13.74% |
| Missouri | 6,007,182 | 869,091 | 14.47% |
| Oklahoma | 3,785,742 | 513,248 | 13.56% |
| United States | 311,536,608 | 44,506,268 | 14.29% |

Data Source: US Census Bureau, [American Community Survey](#). 2009-13. Source geography: Tract

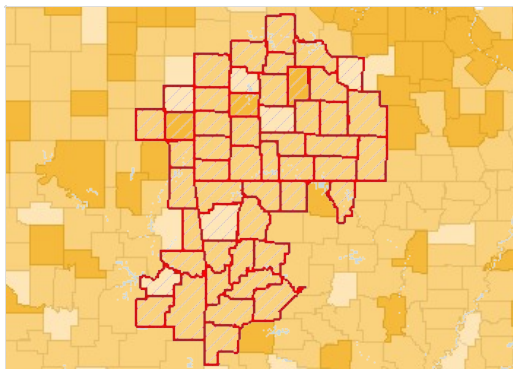

Population Age 45-54, Percent by County, ACS 2009-13

- Over 17.0%
- 15.1 - 17.0%
- 13.1 - 15.0%
- Under 13.1%
- No Data or Data Suppressed
- Report Area

Population Age 45-54 by Gender

| Report Area | Total Male | Total Female | Percent Male | Percent Female |
|-------------|------------|--------------|--------------|----------------|
| Report Area | 153,019 | 155,571 | 13.51% | 13.45% |

| Report Area | Total Male | Total Female | Percent Male | Percent Female |
|-----------------------|------------|--------------|--------------|----------------|
| Baxter County, AR | 2,531 | 2,877 | 12.75% | 13.43% |
| Benton County, AR | 14,668 | 14,937 | 13.06% | 12.98% |
| Boone County, AR | 2,575 | 2,588 | 14.19% | 13.65% |
| Carroll County, AR | 1,952 | 1,936 | 14.37% | 13.88% |
| Crawford County, AR | 4,503 | 4,377 | 14.88% | 13.88% |
| Franklin County, AR | 1,217 | 1,234 | 13.71% | 13.43% |
| Johnson County, AR | 1,709 | 1,743 | 13.48% | 13.43% |
| Logan County, AR | 1,662 | 1,655 | 15.12% | 14.74% |
| Madison County, AR | 1,165 | 1,138 | 14.85% | 14.54% |
| Polk County, AR | 1,415 | 1,445 | 14.06% | 13.79% |
| Scott County, AR | 823 | 803 | 14.42% | 14.86% |
| Sebastian County, AR | 8,841 | 8,970 | 14.26% | 13.9% |
| Washington County, AR | 12,170 | 12,157 | 11.7% | 11.7% |
| Yell County, AR | 1,487 | 1,607 | 13.6% | 14.51% |
| Cherokee County, KS | 1,676 | 1,567 | 15.78% | 14.59% |
| Crawford County, KS | 2,395 | 2,318 | 12.23% | 11.83% |
| Labette County, KS | 1,546 | 1,593 | 14.48% | 14.9% |
| Barry County, MO | 2,697 | 2,579 | 15.17% | 14.46% |
| Barton County, MO | 882 | 907 | 14.43% | 14.48% |
| Benton County, MO | 1,378 | 1,348 | 14.44% | 14.24% |
| Camden County, MO | 3,235 | 3,234 | 14.91% | 14.61% |
| Cedar County, MO | 914 | 885 | 13.16% | 12.72% |
| Christian County, MO | 5,347 | 5,728 | 13.97% | 14.17% |
| Dade County, MO | 580 | 594 | 14.89% | 15.47% |
| Dallas County, MO | 1,392 | 1,253 | 16.66% | 14.96% |
| Douglas County, MO | 1,015 | 982 | 14.97% | 14.3% |
| Greene County, MO | 17,668 | 18,429 | 13.05% | 12.91% |
| Hickory County, MO | 639 | 658 | 13.73% | 13.58% |
| Howell County, MO | 2,581 | 2,845 | 13.18% | 13.63% |
| Jasper County, MO | 7,554 | 7,643 | 13.25% | 12.78% |
| Laclede County, MO | 2,608 | 2,575 | 15.06% | 14.14% |
| Lawrence County, MO | 2,613 | 2,730 | 13.72% | 14.04% |
| McDonald County, MO | 1,610 | 1,663 | 13.99% | 14.61% |
| Newton County, MO | 4,070 | 4,121 | 14.07% | 13.91% |
| Ozark County, MO | 749 | 697 | 15.2% | 14.75% |
| Polk County, MO | 2,146 | 2,115 | 14.08% | 13.35% |
| Pulaski County, MO | 2,650 | 2,675 | 8.96% | 11.53% |
| St. Clair County, MO | 747 | 672 | 15.39% | 14.02% |
| Stone County, MO | 2,237 | 2,441 | 14.34% | 15.05% |
| Taney County, MO | 3,548 | 3,778 | 13.95% | 14% |
| Texas County, MO | 2,047 | 1,753 | 15.51% | 13.88% |
| Vernon County, MO | 1,439 | 1,560 | 14.21% | 14.36% |
| Webster County, MO | 2,764 | 2,568 | 14.94% | 14.45% |

| Report Area | Total Male | Total Female | Percent Male | Percent Female |
|---------------------|------------|--------------|--------------|----------------|
| Wright County, MO | 1,291 | 1,429 | 14.17% | 14.99% |
| Adair County, OK | 1,560 | 1,530 | 13.93% | 13.63% |
| Delaware County, OK | 2,786 | 2,976 | 13.65% | 14.18% |
| Haskell County, OK | 800 | 854 | 12.62% | 13.12% |
| Latimer County, OK | 704 | 766 | 12.61% | 14.05% |
| Le Flore County, OK | 3,474 | 3,408 | 13.79% | 13.71% |
| Ottawa County, OK | 2,035 | 2,143 | 12.97% | 13.12% |
| Sequoyah County, OK | 2,924 | 3,087 | 14.15% | 14.58% |
| Arkansas | 196,563 | 203,341 | 13.65% | 13.62% |
| Kansas | 195,536 | 198,401 | 13.72% | 13.75% |
| Missouri | 429,048 | 440,043 | 14.58% | 14.36% |
| Oklahoma | 253,928 | 259,320 | 13.55% | 13.56% |
| United States | 21,907,042 | 22,599,226 | 14.3% | 14.28% |

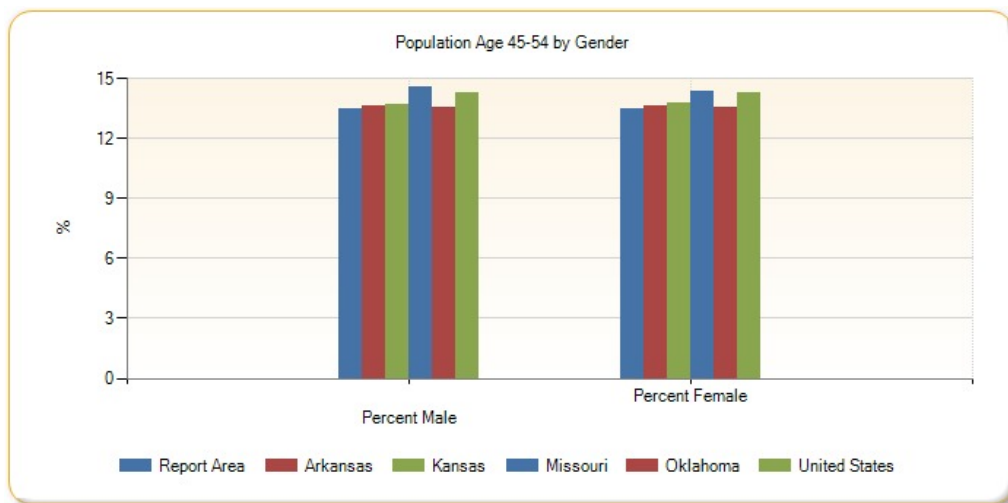

Population Age 45-54 by Ethnicity Alone

| Report Area | Total Hispanic / Latino | Total Not Hispanic / Latino | Percent Hispanic / Latino | Percent Not Hispanic / Latino |
|-----------------------|-------------------------|-----------------------------|---------------------------|-------------------------------|
| Report Area | 13,573 | 295,017 | 8.4% | 13.86% |
| Baxter County, AR | 79 | 5,329 | 10.65% | 13.15% |
| Benton County, AR | 3,304 | 26,301 | 9.28% | 13.71% |
| Boone County, AR | 70 | 5,093 | 9.1% | 14.02% |
| Carroll County, AR | 339 | 3,549 | 9.1% | 14.91% |
| Crawford County, AR | 318 | 8,562 | 8.16% | 14.79% |
| Franklin County, AR | 47 | 2,404 | 10.83% | 13.64% |
| Johnson County, AR | 202 | 3,250 | 6.26% | 14.49% |
| Logan County, AR | 28 | 3,289 | 5.2% | 15.17% |
| Madison County, AR | 47 | 2,256 | 6% | 15.15% |
| Polk County, AR | 103 | 2,757 | 8.42% | 14.27% |
| Scott County, AR | 54 | 1,572 | 6.79% | 15.24% |
| Sebastian County, AR | 1,398 | 16,413 | 8.76% | 14.84% |
| Washington County, AR | 2,651 | 21,676 | 8.15% | 12.36% |
| Yell County, AR | 398 | 2,696 | 9.46% | 15.14% |

| Report Area | Total Hispanic / Latino | Total Not Hispanic / Latino | Percent Hispanic / Latino | Percent Not Hispanic / Latino |
|----------------------|-------------------------|-----------------------------|---------------------------|-------------------------------|
| Cherokee County, KS | 70 | 3,173 | 15.7% | 15.17% |
| Crawford County, KS | 127 | 4,586 | 6.86% | 12.28% |
| Labette County, KS | 62 | 3,077 | 6.99% | 15.02% |
| Barry County, MO | 341 | 4,935 | 12.08% | 15.05% |
| Barton County, MO | 30 | 1,759 | 11.58% | 14.51% |
| Benton County, MO | 43 | 2,683 | 14.01% | 14.35% |
| Camden County, MO | 43 | 6,426 | 4.1% | 15.02% |
| Cedar County, MO | 1 | 1,798 | 0.67% | 13.07% |
| Christian County, MO | 169 | 10,906 | 8.28% | 14.22% |
| Dade County, MO | 6 | 1,168 | 4.76% | 15.35% |
| Dallas County, MO | 42 | 2,603 | 15% | 15.82% |
| Douglas County, MO | 3 | 1,994 | 2.44% | 14.74% |
| Greene County, MO | 768 | 35,329 | 8.85% | 13.11% |
| Hickory County, MO | 0 | 1,297 | 0% | 13.82% |
| Howell County, MO | 87 | 5,339 | 12.13% | 13.43% |
| Jasper County, MO | 457 | 14,740 | 5.58% | 13.57% |
| Laclede County, MO | 21 | 5,162 | 2.84% | 14.84% |
| Lawrence County, MO | 173 | 5,170 | 6.89% | 14.37% |
| McDonald County, MO | 155 | 3,118 | 6.01% | 15.35% |
| Newton County, MO | 119 | 8,072 | 4.43% | 14.45% |
| Ozark County, MO | 31 | 1,415 | 22.46% | 14.87% |
| Polk County, MO | 80 | 4,181 | 13.03% | 13.72% |
| Pulaski County, MO | 281 | 5,044 | 5.59% | 10.56% |
| St. Clair County, MO | 4 | 1,415 | 2.22% | 14.94% |
| Stone County, MO | 92 | 4,586 | 16.03% | 14.68% |
| Taney County, MO | 541 | 6,785 | 20.55% | 13.63% |
| Texas County, MO | 33 | 3,767 | 7.14% | 14.85% |
| Vernon County, MO | 17 | 2,982 | 4.64% | 14.46% |
| Webster County, MO | 42 | 5,290 | 6.7% | 14.84% |
| Wright County, MO | 14 | 2,706 | 5.15% | 14.73% |
| Adair County, OK | 45 | 3,045 | 3.6% | 14.38% |
| Delaware County, OK | 126 | 5,636 | 9.86% | 14.05% |
| Haskell County, OK | 52 | 1,602 | 11.45% | 12.92% |
| Latimer County, OK | 2 | 1,468 | 0.61% | 13.71% |
| Le Flore County, OK | 228 | 6,654 | 6.69% | 14.26% |
| Ottawa County, OK | 110 | 4,068 | 7.16% | 13.34% |
| Sequoyah County, OK | 120 | 5,891 | 8.08% | 14.6% |
| Arkansas | 15,976 | 383,928 | 8.31% | 14.01% |
| Kansas | 27,495 | 366,442 | 8.92% | 14.31% |
| Missouri | 20,451 | 848,640 | 9.31% | 14.66% |
| Oklahoma | 29,850 | 483,398 | 8.65% | 14.05% |
| United States | 5,684,328 | 38,821,940 | 10.98% | 14.95% |

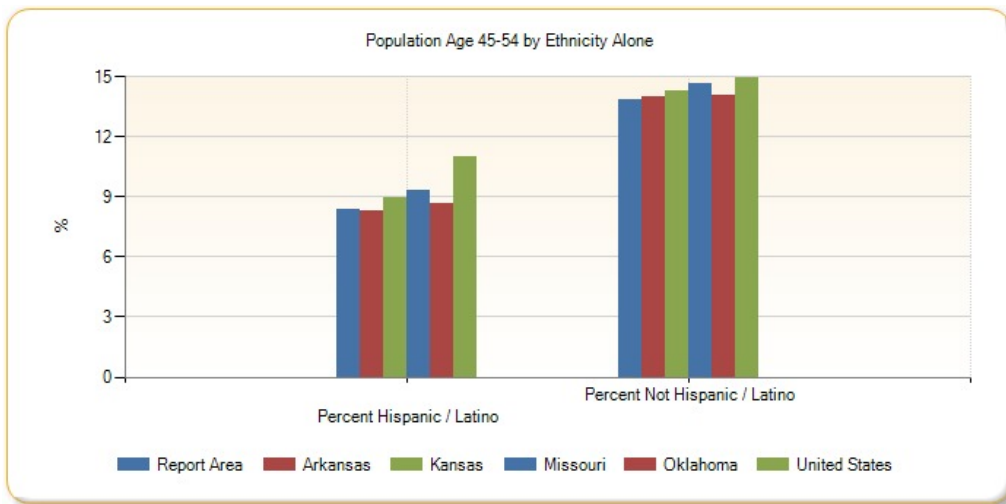

Population Age 45-54 by Race Alone, Percent

| Report Area | White | Black or African American | Native American / Alaska Native | Asian | Native Hawaiian / Pacific Islander | Some Other Race | Multiple Race |
|-----------------------|--------|---------------------------|---------------------------------|---------|------------------------------------|-----------------|---------------|
| Report Area | 13.84% | 11.66% | 14.33% | 9.99% | 5.72% | 9.18% | 9.88% |
| Baxter County, AR | 13.03% | 3.13% | 14.67% | 9.65% | 0% | 26.67% | 16.84% |
| Benton County, AR | 13.38% | 17.08% | 16.76% | 8.25% | 10.09% | 10.29% | 7.22% |
| Boone County, AR | 13.91% | 43.56% | 4.44% | 8.15% | no data | 29.17% | 15.35% |
| Carroll County, AR | 13.96% | 19.57% | 21.94% | 23.65% | 0% | 11.26% | 19.39% |
| Crawford County, AR | 14.61% | 4.48% | 11.62% | 8.02% | no data | 12.91% | 16.83% |
| Franklin County, AR | 13.81% | 8.51% | 10.59% | 0% | no data | 10.42% | 9.59% |
| Johnson County, AR | 13.71% | 5.27% | 31.76% | 0% | 100% | 6.12% | 4.79% |
| Logan County, AR | 14.94% | 15.05% | 20.51% | 11.25% | no data | 12.77% | 15.02% |
| Madison County, AR | 15.11% | 0% | 4.65% | 0% | no data | 6.51% | 8.38% |
| Polk County, AR | 13.83% | 4.55% | 14.83% | 0% | no data | 12.5% | 19.46% |
| Scott County, AR | 14.42% | 37.5% | 30.91% | 8.51% | no data | 4.43% | 23.65% |
| Sebastian County, AR | 14.15% | 15.66% | 18.05% | 15.26% | 5.22% | 17.91% | 7.86% |
| Washington County, AR | 12.98% | 6.09% | 13.13% | 8.96% | 3.51% | 6.49% | 9.57% |
| Yell County, AR | 14.39% | 19.47% | 28.71% | 13.96% | no data | 11.45% | 1.28% |
| Cherokee County, KS | 15.42% | 30.11% | 12.27% | 0% | 0% | 0% | 13.15% |
| Crawford County, KS | 12.19% | 14.97% | 31.8% | 6.42% | no data | 6.3% | 3.43% |
| Labette County, KS | 14.91% | 17.04% | 18.04% | 0% | 20% | 34.23% | 8.55% |
| Barry County, MO | 15.03% | 9.09% | 17.6% | 3.69% | 53.85% | 13.18% | 15.36% |
| Barton County, MO | 14.42% | 5.56% | 15.25% | 28.48% | no data | 15% | 5.05% |
| Benton County, MO | 14.51% | 0% | 23.16% | 0% | no data | 25.4% | 2.92% |
| Camden County, MO | 14.89% | 13.16% | 44.86% | 0% | no data | 0% | 8.13% |
| Cedar County, MO | 13.18% | 9.09% | 0% | 0% | 0% | 0% | 7.77% |
| Christian County, MO | 14.19% | 9.78% | 21.17% | 18.75% | no data | 28.77% | 4.41% |
| Dade County, MO | 14.74% | 45.45% | 64.29% | 0% | no data | 0% | 19.53% |
| Dallas County, MO | 15.23% | 16.67% | 0% | 0% | no data | 2.84% | 36.99% |
| Douglas County, MO | 14.65% | 18.18% | 10.17% | no data | no data | 0% | 30.3% |
| Greene County, MO | 13.23% | 11.83% | 15.02% | 8.41% | 17.31% | 6.28% | 9.78% |

| Report Area | White | Black or African American | Native American / Alaska Native | Asian | Native Hawaiian / Pacific Islander | Some Other Race | Multiple Race |
|----------------------|--------|---------------------------|---------------------------------|---------|------------------------------------|-----------------|---------------|
| Hickory County, MO | 13.5% | 0% | 40.63% | 0% | no data | 0% | 19.21% |
| Howell County, MO | 13.33% | 0% | 33.58% | 15.71% | no data | 22.65% | 10.08% |
| Jasper County, MO | 13.35% | 14.46% | 16.32% | 4% | 5.23% | 8.76% | 5.9% |
| Laclede County, MO | 14.5% | 10.71% | 53.54% | 19.08% | 0% | 0% | 7.19% |
| Lawrence County, MO | 14.1% | 38.55% | 2.97% | 0% | no data | 4.25% | 14.37% |
| McDonald County, MO | 14.67% | 13.03% | 27.29% | 0% | 0% | 4.05% | 10.98% |
| Newton County, MO | 14.44% | 8.57% | 12.17% | 9.9% | 3.36% | 4.55% | 11.1% |
| Ozark County, MO | 14.78% | 0% | 44.44% | no data | no data | 0% | 24.37% |
| Polk County, MO | 13.94% | 4.93% | 6.98% | 12.39% | no data | 0% | 9.6% |
| Pulaski County, MO | 10.86% | 6.59% | 7.24% | 17.54% | 0% | 5.41% | 5.13% |
| St. Clair County, MO | 14.91% | 13.43% | 7.14% | 36.84% | no data | 0% | 9.54% |
| Stone County, MO | 14.92% | 32.14% | 9.88% | 0% | no data | 22.34% | 11.93% |
| Taney County, MO | 13.82% | 24.05% | 15.85% | 0% | no data | 32.02% | 7.62% |
| Texas County, MO | 14.74% | 17.53% | 1.99% | 0% | no data | 24.77% | 13.39% |
| Vernon County, MO | 14.2% | 25% | 15.58% | 20.45% | 100% | 16.13% | 10.57% |
| Webster County, MO | 14.67% | 13.26% | 13.13% | 21.18% | 0% | 4.9% | 21.54% |
| Wright County, MO | 14.52% | 0% | 27.78% | 86.81% | no data | 3.79% | 5.45% |
| Adair County, OK | 15.79% | 15% | 13.17% | 0% | 100% | 5.31% | 10.34% |
| Delaware County, OK | 14.66% | 12.96% | 14.58% | 4.03% | 50% | 10.53% | 8.13% |
| Haskell County, OK | 13.43% | 0% | 11.44% | 0% | 100% | 21.28% | 10.56% |
| Latimer County, OK | 14.54% | 13% | 12.53% | 19.23% | no data | 1.82% | 9.09% |
| Le Flore County, OK | 14.75% | 11.26% | 11.27% | 7% | 12.5% | 7.86% | 10.96% |
| Ottawa County, OK | 14.02% | 11.57% | 11.58% | 17.87% | 8.42% | 4.76% | 10.27% |
| Sequoyah County, OK | 15.49% | 14.03% | 15.29% | 6.61% | no data | 7.56% | 10.12% |
| Arkansas | 14.02% | 13.09% | 16.37% | 11.38% | 6.3% | 8.55% | 9.29% |
| Kansas | 14.15% | 13.57% | 13.06% | 11.12% | 7.84% | 11.53% | 6.89% |
| Missouri | 14.86% | 13.81% | 17.98% | 11.54% | 7.6% | 9.64% | 7.88% |
| Oklahoma | 14.31% | 13.18% | 12.5% | 12.38% | 8.92% | 10.31% | 9.09% |
| United States | 14.8% | 13.98% | 13.85% | 13.9% | 12.55% | 11.19% | 8.2% |

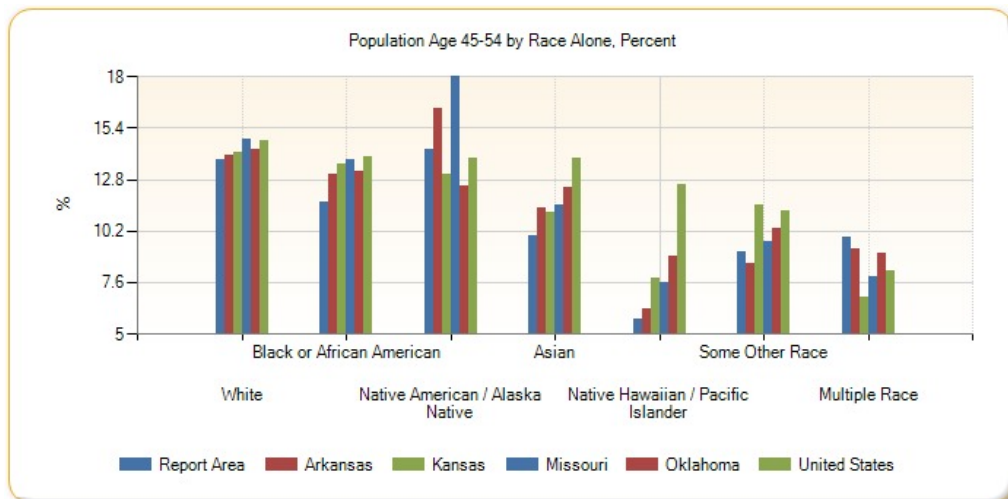

Population Age 45-54 by Race Alone, Total

| Report Area | White | Black or African American | Native American / Alaska Native | Asian | Native Hawaiian / Pacific Islander | Some Other Race | Multiple Race |
|-----------------------|---------|---------------------------|---------------------------------|-------|------------------------------------|-----------------|---------------|
| Report Area | 278,714 | 5,212 | 7,959 | 3,346 | 426 | 4,847 | 8,086 |
| Baxter County, AR | 5,205 | 5 | 33 | 22 | 0 | 64 | 79 |
| Benton County, AR | 26,551 | 485 | 550 | 591 | 56 | 924 | 448 |
| Boone County, AR | 4,988 | 44 | 14 | 15 | 0 | 7 | 95 |
| Carroll County, AR | 3,545 | 9 | 52 | 35 | 0 | 114 | 133 |
| Crawford County, AR | 8,224 | 38 | 119 | 75 | 0 | 90 | 334 |
| Franklin County, AR | 2,370 | 16 | 27 | 0 | 0 | 5 | 33 |
| Johnson County, AR | 3,279 | 25 | 54 | 0 | 49 | 20 | 25 |
| Logan County, AR | 3,114 | 62 | 48 | 46 | 0 | 6 | 41 |
| Madison County, AR | 2,257 | 0 | 4 | 0 | 0 | 11 | 31 |
| Polk County, AR | 2,640 | 1 | 58 | 0 | 0 | 61 | 100 |
| Scott County, AR | 1,435 | 6 | 51 | 33 | 0 | 9 | 92 |
| Sebastian County, AR | 14,848 | 1,139 | 237 | 832 | 6 | 295 | 454 |
| Washington County, AR | 21,141 | 437 | 297 | 440 | 158 | 1,371 | 483 |
| Yell County, AR | 2,627 | 89 | 29 | 37 | 0 | 309 | 3 |
| Cherokee County, KS | 2,995 | 28 | 108 | 0 | 0 | 0 | 112 |
| Crawford County, KS | 4,413 | 122 | 90 | 35 | 0 | 15 | 38 |
| Labette County, KS | 2,808 | 136 | 46 | 0 | 1 | 38 | 110 |
| Barry County, MO | 4,882 | 2 | 22 | 18 | 7 | 212 | 133 |
| Barton County, MO | 1,685 | 1 | 18 | 45 | 0 | 30 | 10 |
| Benton County, MO | 2,678 | 0 | 22 | 0 | 0 | 16 | 10 |
| Camden County, MO | 6,322 | 25 | 83 | 0 | 0 | 0 | 39 |
| Cedar County, MO | 1,774 | 2 | 0 | 0 | 0 | 0 | 23 |
| Christian County, MO | 10,718 | 45 | 69 | 63 | 0 | 105 | 75 |
| Dade County, MO | 1,091 | 15 | 18 | 0 | 0 | 0 | 50 |
| Dallas County, MO | 2,439 | 3 | 0 | 0 | 0 | 4 | 199 |
| Douglas County, MO | 1,969 | 2 | 6 | 0 | 0 | 0 | 20 |
| Greene County, MO | 33,608 | 922 | 212 | 376 | 63 | 135 | 781 |
| Hickory County, MO | 1,245 | 0 | 13 | 0 | 0 | 0 | 39 |
| Howell County, MO | 5,181 | 0 | 91 | 11 | 0 | 53 | 90 |
| Jasper County, MO | 14,184 | 340 | 258 | 41 | 16 | 144 | 214 |
| Laclede County, MO | 4,957 | 18 | 121 | 33 | 0 | 0 | 54 |
| Lawrence County, MO | 5,165 | 64 | 9 | 0 | 0 | 28 | 77 |
| McDonald County, MO | 3,002 | 37 | 137 | 0 | 0 | 12 | 85 |
| Newton County, MO | 7,673 | 45 | 180 | 83 | 18 | 24 | 168 |
| Ozark County, MO | 1,390 | 0 | 8 | 0 | 0 | 0 | 48 |
| Polk County, MO | 4,167 | 11 | 6 | 14 | 0 | 0 | 63 |
| Pulaski County, MO | 4,428 | 400 | 44 | 269 | 0 | 62 | 122 |
| St. Clair County, MO | 1,378 | 9 | 2 | 7 | 0 | 0 | 23 |

| Report Area | White | Black or African American | Native American / Alaska Native | Asian | Native Hawaiian / Pacific Islander | Some Other Race | Multiple Race |
|---------------------|------------|---------------------------|---------------------------------|-----------|------------------------------------|-----------------|---------------|
| Stone County, MO | 4,334 | 9 | 32 | 0 | 0 | 42 | 261 |
| Taney County, MO | 6,773 | 95 | 26 | 0 | 0 | 317 | 115 |
| Texas County, MO | 3,547 | 122 | 4 | 0 | 0 | 27 | 100 |
| Vernon County, MO | 2,878 | 38 | 12 | 27 | 4 | 5 | 35 |
| Webster County, MO | 5,104 | 57 | 21 | 18 | 0 | 12 | 120 |
| Wright County, MO | 2,604 | 0 | 15 | 79 | 0 | 8 | 14 |
| Adair County, OK | 1,606 | 12 | 1,097 | 0 | 3 | 11 | 361 |
| Delaware County, OK | 4,068 | 14 | 1,317 | 21 | 11 | 38 | 293 |
| Haskell County, OK | 1,277 | 0 | 202 | 0 | 4 | 40 | 131 |
| Latimer County, OK | 1,112 | 13 | 188 | 5 | 0 | 2 | 150 |
| Le Flore County, OK | 5,600 | 123 | 515 | 21 | 7 | 130 | 486 |
| Ottawa County, OK | 3,120 | 28 | 606 | 37 | 23 | 24 | 340 |
| Sequoyah County, OK | 4,315 | 118 | 788 | 17 | 0 | 27 | 746 |
| Arkansas | 321,922 | 59,557 | 2,938 | 4,299 | 359 | 5,414 | 5,415 |
| Kansas | 346,572 | 22,300 | 3,130 | 7,827 | 148 | 7,585 | 6,375 |
| Missouri | 740,508 | 95,434 | 4,096 | 11,424 | 476 | 6,187 | 10,966 |
| Oklahoma | 398,458 | 36,031 | 33,326 | 8,439 | 382 | 9,875 | 26,737 |
| United States | 34,128,276 | 5,477,016 | 351,787 | 2,117,876 | 66,035 | 1,649,607 | 715,669 |

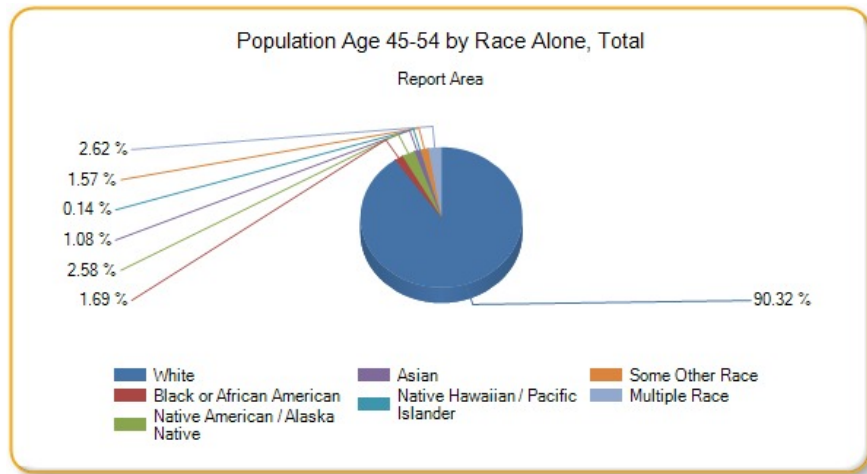

Population Age 55-64

This indicator reports the percentage of youth aged 45-54 in the designated geographic area. This indicator is relevant because it is important to understand the percentage of youth in the community, as this population has unique health needs which should be considered separately from other age groups.

| Report Area | Total Population | Population Age 55-64 | Percent Population Age 55-64 |
|---------------------|------------------|----------------------|------------------------------|
| Report Area | 2,289,581 | 280,166 | 12.24% |
| Baxter County, AR | 41,281 | 6,543 | 15.85% |
| Benton County, AR | 227,439 | 22,969 | 10.1% |
| Boone County, AR | 37,099 | 4,897 | 13.2% |
| Carroll County, AR | 27,531 | 4,267 | 15.5% |
| Crawford County, AR | 61,796 | 7,637 | 12.36% |
| Franklin County, AR | 18,063 | 2,415 | 13.37% |
| Johnson County, AR | 25,655 | 3,555 | 13.86% |

| Report Area | Total Population | Population Age 55-64 | Percent Population Age 55-64 |
|-----------------------|------------------|----------------------|------------------------------|
| Logan County, AR | 22,221 | 2,951 | 13.28% |
| Madison County, AR | 15,671 | 2,211 | 14.11% |
| Polk County, AR | 20,540 | 2,911 | 14.17% |
| Scott County, AR | 11,111 | 1,352 | 12.17% |
| Sebastian County, AR | 126,536 | 15,279 | 12.07% |
| Washington County, AR | 207,911 | 20,018 | 9.63% |
| Yell County, AR | 22,014 | 2,850 | 12.95% |
| Cherokee County, KS | 21,361 | 2,780 | 13.01% |
| Crawford County, KS | 39,182 | 4,279 | 10.92% |
| Labette County, KS | 21,369 | 2,790 | 13.06% |
| Barry County, MO | 35,614 | 4,908 | 13.78% |
| Barton County, MO | 12,378 | 1,590 | 12.85% |
| Benton County, MO | 19,008 | 3,540 | 18.62% |
| Camden County, MO | 43,822 | 7,804 | 17.81% |
| Cedar County, MO | 13,903 | 1,964 | 14.13% |
| Christian County, MO | 78,724 | 9,027 | 11.47% |
| Dade County, MO | 7,734 | 1,198 | 15.49% |
| Dallas County, MO | 16,733 | 2,297 | 13.73% |
| Douglas County, MO | 13,647 | 2,112 | 15.48% |
| Greene County, MO | 278,231 | 32,417 | 11.65% |
| Hickory County, MO | 9,499 | 1,652 | 17.39% |
| Howell County, MO | 40,458 | 5,170 | 12.78% |
| Jasper County, MO | 116,803 | 13,349 | 11.43% |
| Laclede County, MO | 35,535 | 4,571 | 12.86% |
| Lawrence County, MO | 38,488 | 4,791 | 12.45% |
| McDonald County, MO | 22,892 | 2,725 | 11.9% |
| Newton County, MO | 58,552 | 7,365 | 12.58% |
| Ozark County, MO | 9,653 | 1,665 | 17.25% |
| Polk County, MO | 31,088 | 3,593 | 11.56% |
| Pulaski County, MO | 52,795 | 3,827 | 7.25% |
| St. Clair County, MO | 9,649 | 1,498 | 15.52% |
| Stone County, MO | 31,817 | 5,649 | 17.75% |
| Taney County, MO | 52,412 | 6,890 | 13.15% |
| Texas County, MO | 25,830 | 3,575 | 13.84% |
| Vernon County, MO | 20,990 | 2,788 | 13.28% |
| Webster County, MO | 36,274 | 4,356 | 12.01% |
| Wright County, MO | 18,643 | 2,415 | 12.95% |
| Adair County, OK | 22,427 | 2,675 | 11.93% |
| Delaware County, OK | 41,394 | 6,298 | 15.21% |
| Haskell County, OK | 12,849 | 1,662 | 12.93% |
| Latimer County, OK | 11,034 | 1,391 | 12.61% |
| Le Flore County, OK | 50,062 | 6,485 | 12.95% |
| Ottawa County, OK | 32,029 | 3,977 | 12.42% |

| Report Area | Total Population | Population Age 55-64 | Percent Population Age 55-64 |
|---------------------|------------------|----------------------|------------------------------|
| Sequoyah County, OK | 41,834 | 5,238 | 12.52% |
| Arkansas | 2,933,369 | 358,749 | 12.23% |
| Kansas | 2,868,107 | 342,189 | 11.93% |
| Missouri | 6,007,182 | 746,106 | 12.42% |
| Oklahoma | 3,785,742 | 451,937 | 11.94% |
| United States | 311,536,608 | 37,645,104 | 12.08% |

Data Source: US Census Bureau, [American Community Survey](#), 2009-13. Source geography: Tract

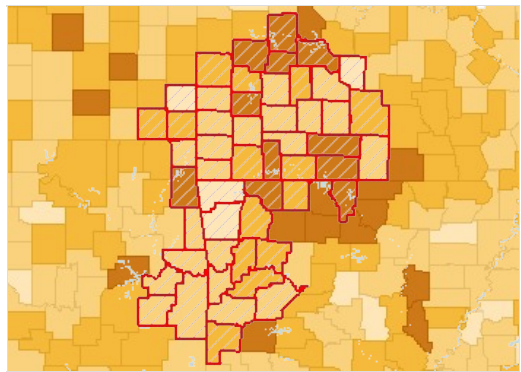

Population Age 55-64, Percent by County, ACS 2009-13

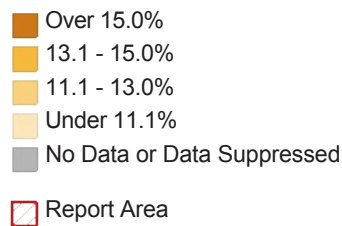

Population Age 55-64 by Gender

| Report Area | Total Male | Total Female | Percent Male | Percent Female |
|-----------------------|------------|--------------|--------------|----------------|
| Report Area | 135,169 | 144,997 | 11.93% | 12.53% |
| Baxter County, AR | 2,974 | 3,569 | 14.98% | 16.66% |
| Benton County, AR | 10,849 | 12,120 | 9.66% | 10.53% |
| Boone County, AR | 2,372 | 2,525 | 13.07% | 13.32% |
| Carroll County, AR | 2,013 | 2,254 | 14.82% | 16.16% |
| Crawford County, AR | 3,614 | 4,023 | 11.94% | 12.76% |
| Franklin County, AR | 1,178 | 1,237 | 13.27% | 13.46% |
| Johnson County, AR | 1,747 | 1,808 | 13.78% | 13.93% |
| Logan County, AR | 1,489 | 1,462 | 13.54% | 13.02% |
| Madison County, AR | 1,105 | 1,106 | 14.09% | 14.13% |
| Polk County, AR | 1,443 | 1,468 | 14.34% | 14.01% |
| Scott County, AR | 666 | 686 | 11.67% | 12.7% |
| Sebastian County, AR | 7,313 | 7,966 | 11.79% | 12.34% |
| Washington County, AR | 9,731 | 10,287 | 9.35% | 9.9% |
| Yell County, AR | 1,509 | 1,341 | 13.8% | 12.11% |
| Cherokee County, KS | 1,382 | 1,398 | 13.02% | 13.01% |
| Crawford County, KS | 2,084 | 2,195 | 10.64% | 11.2% |
| Labette County, KS | 1,388 | 1,402 | 13% | 13.11% |
| Barry County, MO | 2,456 | 2,452 | 13.81% | 13.75% |
| Barton County, MO | 785 | 805 | 12.84% | 12.85% |
| Benton County, MO | 1,716 | 1,824 | 17.98% | 19.27% |
| Camden County, MO | 3,738 | 4,066 | 17.23% | 18.37% |
| Cedar County, MO | 961 | 1,003 | 13.84% | 14.42% |
| Christian County, MO | 4,354 | 4,673 | 11.37% | 11.56% |

| Report Area | Total Male | Total Female | Percent Male | Percent Female |
|----------------------|------------|--------------|--------------|----------------|
| Dade County, MO | 612 | 586 | 15.71% | 15.26% |
| Dallas County, MO | 1,135 | 1,162 | 13.58% | 13.87% |
| Douglas County, MO | 1,045 | 1,067 | 15.42% | 15.53% |
| Greene County, MO | 15,328 | 17,089 | 11.32% | 11.97% |
| Hickory County, MO | 760 | 892 | 16.33% | 18.41% |
| Howell County, MO | 2,480 | 2,690 | 12.66% | 12.89% |
| Jasper County, MO | 6,365 | 6,984 | 11.16% | 11.68% |
| Laclede County, MO | 2,203 | 2,368 | 12.72% | 13% |
| Lawrence County, MO | 2,401 | 2,390 | 12.6% | 12.29% |
| McDonald County, MO | 1,360 | 1,365 | 11.82% | 11.99% |
| Newton County, MO | 3,634 | 3,731 | 12.57% | 12.59% |
| Ozark County, MO | 848 | 817 | 17.21% | 17.29% |
| Polk County, MO | 1,736 | 1,857 | 11.39% | 11.72% |
| Pulaski County, MO | 1,877 | 1,950 | 6.34% | 8.4% |
| St. Clair County, MO | 755 | 743 | 15.55% | 15.5% |
| Stone County, MO | 2,651 | 2,998 | 17% | 18.48% |
| Taney County, MO | 3,156 | 3,734 | 12.41% | 13.84% |
| Texas County, MO | 1,766 | 1,809 | 13.38% | 14.32% |
| Vernon County, MO | 1,347 | 1,441 | 13.3% | 13.26% |
| Webster County, MO | 2,172 | 2,184 | 11.74% | 12.29% |
| Wright County, MO | 1,220 | 1,195 | 13.39% | 12.53% |
| Adair County, OK | 1,327 | 1,348 | 11.85% | 12.01% |
| Delaware County, OK | 3,013 | 3,285 | 14.77% | 15.65% |
| Haskell County, OK | 818 | 844 | 12.91% | 12.96% |
| Latimer County, OK | 706 | 685 | 12.65% | 12.57% |
| Le Flore County, OK | 3,199 | 3,286 | 12.69% | 13.22% |
| Ottawa County, OK | 1,907 | 2,070 | 12.15% | 12.67% |
| Sequoyah County, OK | 2,481 | 2,757 | 12.01% | 13.02% |
| Arkansas | 172,794 | 185,955 | 12% | 12.45% |
| Kansas | 168,576 | 173,613 | 11.83% | 12.03% |
| Missouri | 358,966 | 387,140 | 12.2% | 12.63% |
| Oklahoma | 218,501 | 233,436 | 11.66% | 12.21% |
| United States | 18,145,446 | 19,499,656 | 11.84% | 12.32% |

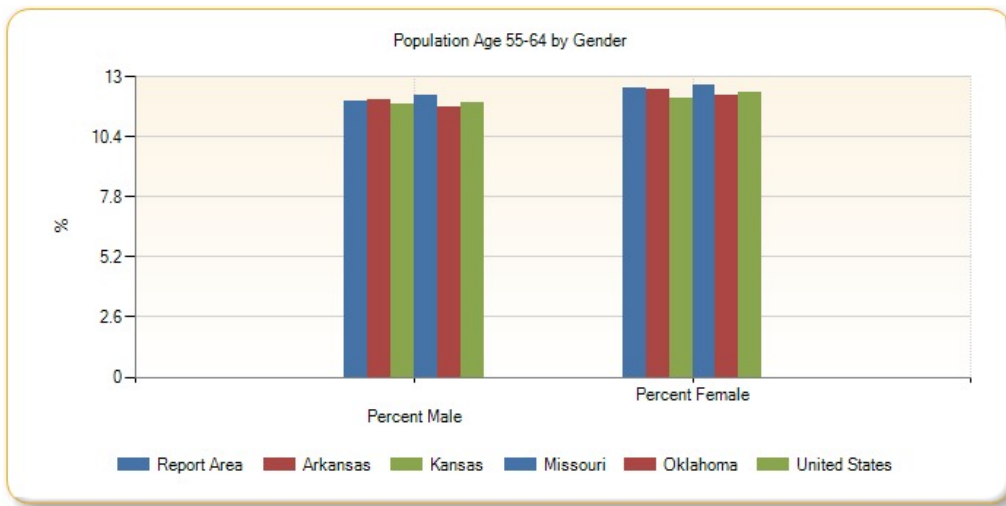

Population Age 55-64 by Ethnicity Alone

| Report Area | Total Hispanic / Latino | Total Not Hispanic / Latino | Percent Hispanic / Latino | Percent Not Hispanic / Latino |
|-----------------------|-------------------------|-----------------------------|---------------------------|-------------------------------|
| Report Area | 7,514 | 272,652 | 4.65% | 12.81% |
| Baxter County, AR | 65 | 6,478 | 8.76% | 15.98% |
| Benton County, AR | 1,542 | 21,427 | 4.33% | 11.17% |
| Boone County, AR | 30 | 4,867 | 3.9% | 13.4% |
| Carroll County, AR | 91 | 4,176 | 2.44% | 17.54% |
| Crawford County, AR | 179 | 7,458 | 4.6% | 12.88% |
| Franklin County, AR | 27 | 2,388 | 6.22% | 13.55% |
| Johnson County, AR | 662 | 2,893 | 20.5% | 12.9% |
| Logan County, AR | 29 | 2,922 | 5.39% | 13.48% |
| Madison County, AR | 0 | 2,211 | 0% | 14.85% |
| Polk County, AR | 6 | 2,905 | 0.49% | 15.04% |
| Scott County, AR | 12 | 1,340 | 1.51% | 12.99% |
| Sebastian County, AR | 866 | 14,413 | 5.43% | 13.03% |
| Washington County, AR | 1,211 | 18,807 | 3.72% | 10.72% |
| Yell County, AR | 257 | 2,593 | 6.11% | 14.56% |
| Cherokee County, KS | 22 | 2,758 | 4.93% | 13.19% |
| Crawford County, KS | 83 | 4,196 | 4.48% | 11.24% |
| Labette County, KS | 36 | 2,754 | 4.06% | 13.45% |
| Barry County, MO | 134 | 4,774 | 4.75% | 14.56% |
| Barton County, MO | 21 | 1,569 | 8.11% | 12.95% |
| Benton County, MO | 15 | 3,525 | 4.89% | 18.85% |
| Camden County, MO | 50 | 7,754 | 4.76% | 18.13% |
| Cedar County, MO | 15 | 1,949 | 10.07% | 14.17% |
| Christian County, MO | 96 | 8,931 | 4.7% | 11.65% |
| Dade County, MO | 7 | 1,191 | 5.56% | 15.65% |
| Dallas County, MO | 30 | 2,267 | 10.71% | 13.78% |
| Douglas County, MO | 15 | 2,097 | 12.2% | 15.51% |
| Greene County, MO | 427 | 31,990 | 4.92% | 11.87% |
| Hickory County, MO | 0 | 1,652 | 0% | 17.6% |

| Report Area | Total Hispanic / Latino | Total Not Hispanic / Latino | Percent Hispanic / Latino | Percent Not Hispanic / Latino |
|----------------------|-------------------------|-----------------------------|---------------------------|-------------------------------|
| Howell County, MO | 41 | 5,129 | 5.72% | 12.91% |
| Jasper County, MO | 388 | 12,961 | 4.73% | 11.93% |
| Laclede County, MO | 78 | 4,493 | 10.54% | 12.91% |
| Lawrence County, MO | 105 | 4,686 | 4.18% | 13.02% |
| McDonald County, MO | 138 | 2,587 | 5.36% | 12.73% |
| Newton County, MO | 94 | 7,271 | 3.5% | 13.02% |
| Ozark County, MO | 42 | 1,623 | 30.43% | 17.06% |
| Polk County, MO | 8 | 3,585 | 1.3% | 11.76% |
| Pulaski County, MO | 141 | 3,686 | 2.8% | 7.72% |
| St. Clair County, MO | 15 | 1,483 | 8.33% | 15.66% |
| Stone County, MO | 48 | 5,601 | 8.36% | 17.93% |
| Taney County, MO | 68 | 6,822 | 2.58% | 13.7% |
| Texas County, MO | 34 | 3,541 | 7.36% | 13.96% |
| Vernon County, MO | 2 | 2,786 | 0.55% | 13.51% |
| Webster County, MO | 37 | 4,319 | 5.9% | 12.12% |
| Wright County, MO | 1 | 2,414 | 0.37% | 13.14% |
| Adair County, OK | 44 | 2,631 | 3.52% | 12.42% |
| Delaware County, OK | 119 | 6,179 | 9.31% | 15.4% |
| Haskell County, OK | 4 | 1,658 | 0.88% | 13.38% |
| Latimer County, OK | 3 | 1,388 | 0.92% | 12.96% |
| Le Flore County, OK | 98 | 6,387 | 2.87% | 13.69% |
| Ottawa County, OK | 53 | 3,924 | 3.45% | 12.87% |
| Sequoyah County, OK | 25 | 5,213 | 1.68% | 12.92% |
| Arkansas | 8,306 | 350,443 | 4.32% | 12.78% |
| Kansas | 14,965 | 327,224 | 4.86% | 12.78% |
| Missouri | 11,640 | 734,466 | 5.3% | 12.69% |
| Oklahoma | 15,825 | 436,112 | 4.59% | 12.68% |
| United States | 3,449,899 | 34,195,204 | 6.66% | 13.16% |

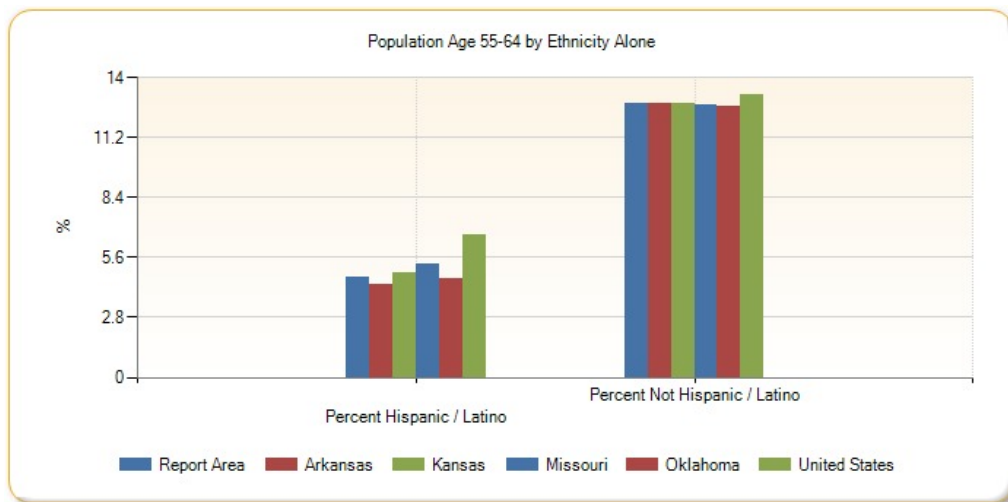

Population Age 55-64 by Race Alone, Percent

| Report Area | White | Black or African American | Native American / Alaska Native | Asian | Native Hawaiian / Pacific Islander | Some Other Race | Multiple Race |
|-----------------------|--------|---------------------------|---------------------------------|---------|------------------------------------|-----------------|---------------|
| Report Area | 12.87% | 8.07% | 10.41% | 8.94% | 2.97% | 4.03% | 7.6% |
| Baxter County, AR | 15.75% | 26.25% | 9.33% | 47.81% | 0% | 7.08% | 12.79% |
| Benton County, AR | 10.76% | 4.08% | 9.48% | 5.89% | 4.5% | 5.05% | 4.64% |
| Boone County, AR | 13.26% | 6.93% | 16.19% | 14.13% | no data | 0% | 9.53% |
| Carroll County, AR | 15.96% | 8.7% | 19.41% | 12.84% | 0% | 4.05% | 15.16% |
| Crawford County, AR | 12.53% | 11.9% | 13.09% | 10.16% | no data | 13.63% | 7.76% |
| Franklin County, AR | 13.34% | 14.36% | 8.63% | 0% | no data | 0% | 22.38% |
| Johnson County, AR | 14.22% | 10.55% | 11.76% | 37.11% | 0% | 1.53% | 1.34% |
| Logan County, AR | 13.49% | 13.11% | 8.55% | 4.89% | no data | 0% | 16.48% |
| Madison County, AR | 14.2% | 0% | 19.77% | 5.62% | no data | 0% | 18.65% |
| Polk County, AR | 14.54% | 0% | 14.58% | 0% | no data | 0.2% | 15.18% |
| Scott County, AR | 12.67% | 0% | 5.45% | 11.08% | no data | 0% | 10.03% |
| Sebastian County, AR | 12.56% | 11.88% | 15.38% | 11.9% | 0% | 3.95% | 5.44% |
| Washington County, AR | 11.16% | 4.34% | 8.13% | 6.89% | 3.13% | 2.56% | 6.34% |
| Yell County, AR | 13.26% | 48.58% | 11.88% | 7.17% | no data | 6.52% | 0% |
| Cherokee County, KS | 13.52% | 8.6% | 8.75% | 0% | 60% | 31.25% | 6.81% |
| Crawford County, KS | 11.44% | 4.91% | 4.24% | 2.39% | no data | 12.18% | 4.16% |
| Labette County, KS | 13.85% | 14.41% | 9.41% | 11.69% | 0% | 0% | 2.64% |
| Barry County, MO | 14.29% | 0% | 10.4% | 8.81% | 0% | 6.09% | 12.93% |
| Barton County, MO | 13.26% | 16.67% | 19.49% | 0% | no data | 7.5% | 0% |
| Benton County, MO | 18.4% | 0% | 9.47% | 47.83% | no data | 14.29% | 33.53% |
| Camden County, MO | 18.2% | 5.79% | 6.49% | 10.68% | no data | 0% | 4.58% |
| Cedar County, MO | 14.28% | 22.73% | 100% | 0% | 0% | 0% | 9.8% |
| Christian County, MO | 11.75% | 0.22% | 11.96% | 13.39% | no data | 0% | 3.77% |
| Dade County, MO | 15.76% | 36.36% | 3.57% | 0% | no data | 0% | 7.42% |
| Dallas County, MO | 13.81% | 16.67% | 0% | 0% | no data | 16.31% | 10.78% |
| Douglas County, MO | 15.48% | 0% | 45.76% | no data | no data | 5.71% | 0% |
| Greene County, MO | 12.07% | 8.21% | 14.88% | 7.76% | 2.47% | 5.07% | 5.38% |
| Hickory County, MO | 17.37% | 17.65% | 18.75% | 0% | no data | 0% | 20.2% |
| Howell County, MO | 12.99% | 0.9% | 0.74% | 20% | no data | 13.68% | 8.06% |
| Jasper County, MO | 11.85% | 6.72% | 13.09% | 14.63% | 0% | 2.37% | 5.59% |
| Laclede County, MO | 12.7% | 0% | 11.95% | 13.87% | 0% | 26.47% | 22.64% |
| Lawrence County, MO | 12.6% | 4.22% | 30.69% | 25% | no data | 0.15% | 4.66% |
| McDonald County, MO | 12.48% | 4.23% | 9.16% | 0% | 6.95% | 6.42% | 9.3% |
| Newton County, MO | 13.1% | 19.24% | 5.27% | 5.73% | 0% | 4.17% | 10.37% |
| Ozark County, MO | 16.98% | 0% | 0% | no data | no data | 0% | 34.52% |
| Polk County, MO | 11.7% | 2.24% | 25.58% | 18.58% | no data | 5.17% | 6.4% |
| Pulaski County, MO | 8.05% | 5.11% | 3.45% | 9.06% | 0% | 0.17% | 3.03% |
| St. Clair County, MO | 15.71% | 11.94% | 17.86% | 0% | no data | 28.85% | 7.47% |
| Stone County, MO | 18.49% | 28.57% | 6.17% | 37.84% | no data | 0% | 10.7% |
| Taney County, MO | 13.61% | 4.81% | 4.88% | 24.48% | no data | 3.74% | 4.64% |

| Report Area | White | Black or African American | Native American / Alaska Native | Asian | Native Hawaiian / Pacific Islander | Some Other Race | Multiple Race |
|---------------------|--------|---------------------------|---------------------------------|--------|------------------------------------|-----------------|---------------|
| Texas County, MO | 13.99% | 5.17% | 35.32% | 11.11% | no data | 10.09% | 11.78% |
| Vernon County, MO | 13.4% | 0.66% | 23.38% | 15.15% | 0% | 64.52% | 3.93% |
| Webster County, MO | 12.04% | 8.84% | 11.25% | 0% | 0% | 10.61% | 15.62% |
| Wright County, MO | 12.96% | 1.03% | 5.56% | 0% | no data | 1.42% | 32.68% |
| Adair County, OK | 14.94% | 17.5% | 8.44% | 10.42% | 0% | 13.04% | 11.34% |
| Delaware County, OK | 17.67% | 6.48% | 11.07% | 7.49% | 31.82% | 16.9% | 7.83% |
| Haskell County, OK | 14.65% | 3.96% | 10.36% | 0% | 0% | 0% | 6.61% |
| Latimer County, OK | 14.84% | 0% | 9.67% | 11.54% | no data | 0% | 6.55% |
| Le Flore County, OK | 14.27% | 13.19% | 10.42% | 8.67% | 0% | 4.78% | 7.74% |
| Ottawa County, OK | 14.05% | 3.72% | 9.98% | 10.14% | 4.4% | 1.98% | 8.31% |
| Sequoyah County, OK | 14.19% | 10.23% | 10.53% | 4.28% | no data | 6.16% | 8.45% |
| Arkansas | 13% | 10.48% | 12.51% | 9.26% | 2.93% | 3.88% | 7.2% |
| Kansas | 12.64% | 9.8% | 10.16% | 8.8% | 10.6% | 5.42% | 4.37% |
| Missouri | 13.1% | 10.24% | 13.34% | 8.43% | 4.6% | 4.25% | 5.7% |
| Oklahoma | 13.2% | 10.04% | 9.66% | 9.47% | 6.28% | 5.39% | 6.6% |
| United States | 13.11% | 10.45% | 10.19% | 10.75% | 8.24% | 6.09% | 5.65% |

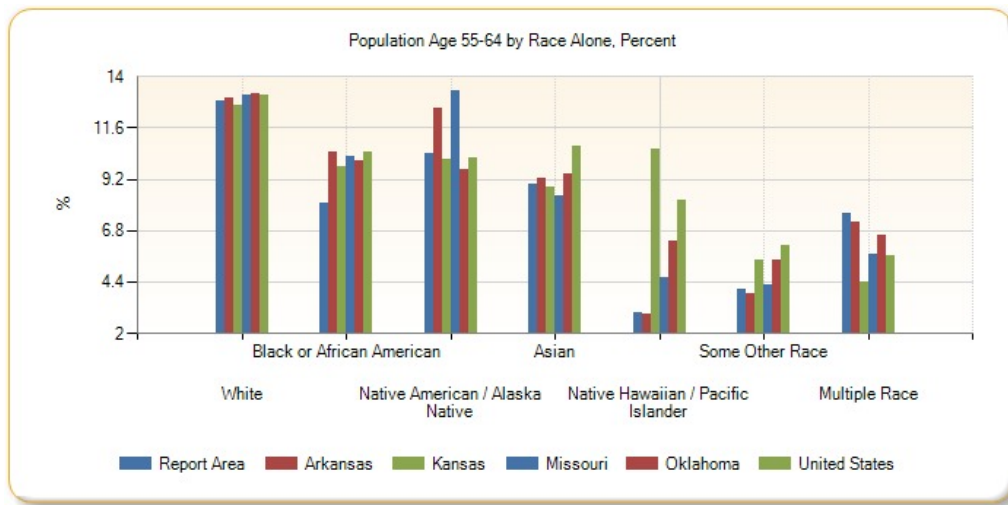

Population Age 55-64 by Race Alone, Total

| Report Area | White | Black or African American | Native American / Alaska Native | Asian | Native Hawaiian / Pacific Islander | Some Other Race | Multiple Race |
|---------------------|---------|---------------------------|---------------------------------|-------|------------------------------------|-----------------|---------------|
| Report Area | 259,211 | 3,608 | 5,779 | 2,994 | 221 | 2,127 | 6,226 |
| Baxter County, AR | 6,294 | 42 | 21 | 109 | 0 | 17 | 60 |
| Benton County, AR | 21,353 | 116 | 311 | 422 | 25 | 454 | 288 |
| Boone County, AR | 4,754 | 7 | 51 | 26 | 0 | 0 | 59 |
| Carroll County, AR | 4,053 | 4 | 46 | 19 | 0 | 41 | 104 |
| Crawford County, AR | 7,058 | 101 | 134 | 95 | 0 | 95 | 154 |
| Franklin County, AR | 2,289 | 27 | 22 | 0 | 0 | 0 | 77 |
| Johnson County, AR | 3,401 | 50 | 20 | 72 | 0 | 5 | 7 |
| Logan County, AR | 2,812 | 54 | 20 | 20 | 0 | 0 | 45 |
| Madison County, AR | 2,120 | 0 | 17 | 5 | 0 | 0 | 69 |

| Report Area | White | Black or African American | Native American / Alaska Native | Asian | Native Hawaiian / Pacific Islander | Some Other Race | Multiple Race |
|-----------------------|--------|---------------------------|---------------------------------|-------|------------------------------------|-----------------|---------------|
| Polk County, AR | 2,775 | 0 | 57 | 0 | 0 | 1 | 78 |
| Scott County, AR | 1,261 | 0 | 9 | 43 | 0 | 0 | 39 |
| Sebastian County, AR | 13,185 | 864 | 202 | 649 | 0 | 65 | 314 |
| Washington County, AR | 18,184 | 311 | 184 | 338 | 141 | 540 | 320 |
| Yell County, AR | 2,421 | 222 | 12 | 19 | 0 | 176 | 0 |
| Cherokee County, KS | 2,626 | 8 | 77 | 0 | 6 | 5 | 58 |
| Crawford County, KS | 4,139 | 40 | 12 | 13 | 0 | 29 | 46 |
| Labette County, KS | 2,608 | 115 | 24 | 9 | 0 | 0 | 34 |
| Barry County, MO | 4,642 | 0 | 13 | 43 | 0 | 98 | 112 |
| Barton County, MO | 1,549 | 3 | 23 | 0 | 0 | 15 | 0 |
| Benton County, MO | 3,396 | 0 | 9 | 11 | 0 | 9 | 115 |
| Camden County, MO | 7,729 | 11 | 12 | 30 | 0 | 0 | 22 |
| Cedar County, MO | 1,921 | 5 | 9 | 0 | 0 | 0 | 29 |
| Christian County, MO | 8,878 | 1 | 39 | 45 | 0 | 0 | 64 |
| Dade County, MO | 1,166 | 12 | 1 | 0 | 0 | 0 | 19 |
| Dallas County, MO | 2,213 | 3 | 0 | 0 | 0 | 23 | 58 |
| Douglas County, MO | 2,081 | 0 | 27 | 0 | 0 | 4 | 0 |
| Greene County, MO | 30,672 | 640 | 210 | 347 | 9 | 109 | 430 |
| Hickory County, MO | 1,602 | 3 | 6 | 0 | 0 | 0 | 41 |
| Howell County, MO | 5,049 | 1 | 2 | 14 | 0 | 32 | 72 |
| Jasper County, MO | 12,592 | 158 | 207 | 150 | 0 | 39 | 203 |
| Laclede County, MO | 4,341 | 0 | 27 | 24 | 0 | 9 | 170 |
| Lawrence County, MO | 4,616 | 7 | 93 | 49 | 0 | 1 | 25 |
| McDonald County, MO | 2,555 | 12 | 46 | 0 | 21 | 19 | 72 |
| Newton County, MO | 6,959 | 101 | 78 | 48 | 0 | 22 | 157 |
| Ozark County, MO | 1,597 | 0 | 0 | 0 | 0 | 0 | 68 |
| Polk County, MO | 3,497 | 5 | 22 | 21 | 0 | 6 | 42 |
| Pulaski County, MO | 3,283 | 310 | 21 | 139 | 0 | 2 | 72 |
| St. Clair County, MO | 1,452 | 8 | 5 | 0 | 0 | 15 | 18 |
| Stone County, MO | 5,373 | 8 | 20 | 14 | 0 | 0 | 234 |
| Taney County, MO | 6,673 | 19 | 8 | 83 | 0 | 37 | 70 |
| Texas County, MO | 3,367 | 36 | 71 | 2 | 0 | 11 | 88 |
| Vernon County, MO | 2,716 | 1 | 18 | 20 | 0 | 20 | 13 |
| Webster County, MO | 4,187 | 38 | 18 | 0 | 0 | 26 | 87 |
| Wright County, MO | 2,324 | 1 | 3 | 0 | 0 | 3 | 84 |
| Adair County, OK | 1,520 | 14 | 703 | 15 | 0 | 27 | 396 |
| Delaware County, OK | 4,902 | 7 | 1,000 | 39 | 7 | 61 | 282 |
| Haskell County, OK | 1,393 | 4 | 183 | 0 | 0 | 0 | 82 |
| Latimer County, OK | 1,135 | 0 | 145 | 3 | 0 | 0 | 108 |
| Le Flore County, OK | 5,417 | 144 | 476 | 26 | 0 | 79 | 343 |
| Ottawa County, OK | 3,128 | 9 | 522 | 21 | 12 | 10 | 275 |

| Report Area | White | Black or African American | Native American / Alaska Native | Asian | Native Hawaiian / Pacific Islander | Some Other Race | Multiple Race |
|---------------------|------------|---------------------------|---------------------------------|-----------|------------------------------------|-----------------|---------------|
| Sequoyah County, OK | 3,953 | 86 | 543 | 11 | 0 | 22 | 623 |
| Arkansas | 298,500 | 47,686 | 2,245 | 3,497 | 167 | 2,456 | 4,198 |
| Kansas | 309,658 | 16,094 | 2,434 | 6,198 | 200 | 3,566 | 4,039 |
| Missouri | 653,002 | 70,762 | 3,040 | 8,344 | 288 | 2,727 | 7,943 |
| Oklahoma | 367,456 | 27,463 | 25,744 | 6,457 | 269 | 5,160 | 19,388 |
| United States | 30,221,672 | 4,091,430 | 258,805 | 1,638,177 | 43,382 | 898,642 | 492,994 |

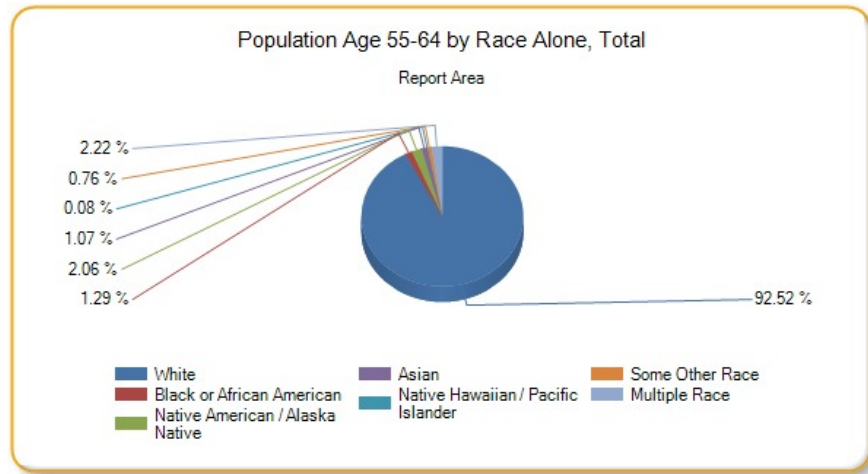

Population Age 65

An estimated 15.35% percent of the population in the report area according to the U.S. Census Bureau American Community Survey 2009-13 5-year estimates. An estimated total of 351,511 older adults resided in the area during this time period. The number of persons age 65 or older is relevant because this population has unique health needs which should be considered separately from other age groups.

| Report Area | Total Population | Population Age 65 | Percent Population Age 65 |
|-----------------------|------------------|-------------------|---------------------------|
| Report Area | 2,289,581 | 351,511 | 15.35% |
| Baxter County, AR | 41,281 | 11,784 | 28.55% |
| Benton County, AR | 227,439 | 28,142 | 12.37% |
| Boone County, AR | 37,099 | 6,846 | 18.45% |
| Carroll County, AR | 27,531 | 5,355 | 19.45% |
| Crawford County, AR | 61,796 | 8,500 | 13.75% |
| Franklin County, AR | 18,063 | 3,127 | 17.31% |
| Johnson County, AR | 25,655 | 3,785 | 14.75% |
| Logan County, AR | 22,221 | 3,991 | 17.96% |
| Madison County, AR | 15,671 | 2,510 | 16.02% |
| Polk County, AR | 20,540 | 4,123 | 20.07% |
| Scott County, AR | 11,111 | 1,937 | 17.43% |
| Sebastian County, AR | 126,536 | 16,810 | 13.28% |
| Washington County, AR | 207,911 | 20,660 | 9.94% |
| Yell County, AR | 22,014 | 3,469 | 15.76% |
| Cherokee County, KS | 21,361 | 3,537 | 16.56% |
| Crawford County, KS | 39,182 | 5,550 | 14.16% |
| Labette County, KS | 21,369 | 3,651 | 17.09% |
| Barry County, MO | 35,614 | 6,581 | 18.48% |

| Report Area | Total Population | Population Age 65 | Percent Population Age 65 |
|----------------------|------------------|-------------------|---------------------------|
| Barton County, MO | 12,378 | 2,195 | 17.73% |
| Benton County, MO | 19,008 | 5,013 | 26.37% |
| Camden County, MO | 43,822 | 9,905 | 22.6% |
| Cedar County, MO | 13,903 | 3,082 | 22.17% |
| Christian County, MO | 78,724 | 10,131 | 12.87% |
| Dade County, MO | 7,734 | 1,658 | 21.44% |
| Dallas County, MO | 16,733 | 2,927 | 17.49% |
| Douglas County, MO | 13,647 | 2,807 | 20.57% |
| Greene County, MO | 278,231 | 39,987 | 14.37% |
| Hickory County, MO | 9,499 | 2,863 | 30.14% |
| Howell County, MO | 40,458 | 7,062 | 17.46% |
| Jasper County, MO | 116,803 | 15,560 | 13.32% |
| Laclede County, MO | 35,535 | 5,645 | 15.89% |
| Lawrence County, MO | 38,488 | 6,371 | 16.55% |
| McDonald County, MO | 22,892 | 2,961 | 12.93% |
| Newton County, MO | 58,552 | 9,428 | 16.1% |
| Ozark County, MO | 9,653 | 2,360 | 24.45% |
| Polk County, MO | 31,088 | 5,158 | 16.59% |
| Pulaski County, MO | 52,795 | 3,731 | 7.07% |
| St. Clair County, MO | 9,649 | 2,326 | 24.11% |
| Stone County, MO | 31,817 | 7,959 | 25.01% |
| Taney County, MO | 52,412 | 9,629 | 18.37% |
| Texas County, MO | 25,830 | 4,712 | 18.24% |
| Vernon County, MO | 20,990 | 3,482 | 16.59% |
| Webster County, MO | 36,274 | 4,950 | 13.65% |
| Wright County, MO | 18,643 | 3,278 | 17.58% |
| Adair County, OK | 22,427 | 3,003 | 13.39% |
| Delaware County, OK | 41,394 | 8,747 | 21.13% |
| Haskell County, OK | 12,849 | 2,382 | 18.54% |
| Latimer County, OK | 11,034 | 1,949 | 17.66% |
| Le Flore County, OK | 50,062 | 7,838 | 15.66% |
| Ottawa County, OK | 32,029 | 5,539 | 17.29% |
| Sequoyah County, OK | 41,834 | 6,515 | 15.57% |
| Arkansas | 2,933,369 | 431,722 | 14.72% |
| Kansas | 2,868,107 | 386,252 | 13.47% |
| Missouri | 6,007,182 | 862,038 | 14.35% |
| Oklahoma | 3,785,742 | 521,614 | 13.78% |
| United States | 311,536,608 | 41,851,040 | 13.43% |

Data Source: US Census Bureau, [American Community Survey](#). 2009-13. Source geography: Tract

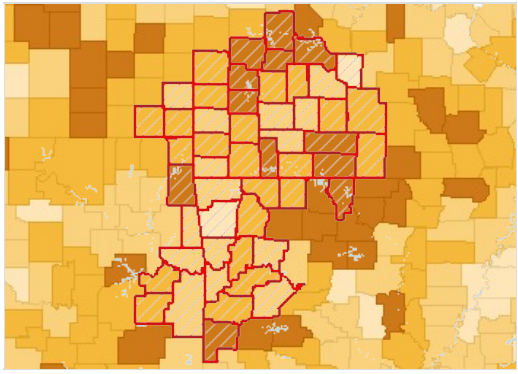

Population Age 65 , Percent by County, ACS 2009-13

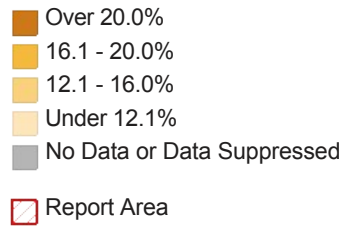

Population Age 65 by Gender

| Report Area | Total Male | Total Female | Percent Male | Percent Female |
|-----------------------|------------|--------------|--------------|----------------|
| Report Area | 142,713 | 194,098 | 12.6% | 16.78% |
| Baxter County, AR | 4,944 | 6,224 | 24.9% | 29.05% |
| Benton County, AR | 10,987 | 15,542 | 9.78% | 13.5% |
| Boone County, AR | 2,755 | 3,807 | 15.19% | 20.08% |
| Carroll County, AR | 2,311 | 2,862 | 17.02% | 20.52% |
| Crawford County, AR | 3,477 | 4,736 | 11.49% | 15.02% |
| Franklin County, AR | 1,276 | 1,764 | 14.38% | 19.2% |
| Johnson County, AR | 1,527 | 2,133 | 12.05% | 16.43% |
| Logan County, AR | 1,649 | 2,196 | 15% | 19.56% |
| Madison County, AR | 1,091 | 1,354 | 13.91% | 17.3% |
| Polk County, AR | 1,707 | 2,267 | 16.96% | 21.64% |
| Scott County, AR | 832 | 1,042 | 14.58% | 19.29% |
| Sebastian County, AR | 6,498 | 9,676 | 10.48% | 14.99% |
| Washington County, AR | 7,881 | 11,849 | 7.57% | 11.41% |
| Yell County, AR | 1,411 | 1,948 | 12.9% | 17.59% |
| Cherokee County, KS | 1,374 | 1,974 | 12.94% | 18.37% |
| Crawford County, KS | 2,059 | 3,330 | 10.51% | 16.99% |
| Labette County, KS | 1,356 | 2,132 | 12.7% | 19.94% |
| Barry County, MO | 2,845 | 3,545 | 16% | 19.88% |
| Barton County, MO | 868 | 1,226 | 14.2% | 19.57% |
| Benton County, MO | 2,325 | 2,513 | 24.37% | 26.55% |
| Camden County, MO | 4,652 | 4,944 | 21.44% | 22.34% |
| Cedar County, MO | 1,259 | 1,656 | 18.13% | 23.8% |
| Christian County, MO | 4,309 | 5,566 | 11.25% | 13.76% |
| Dade County, MO | 707 | 894 | 18.15% | 23.29% |
| Dallas County, MO | 1,292 | 1,564 | 15.46% | 18.67% |
| Douglas County, MO | 1,211 | 1,498 | 17.87% | 21.81% |
| Greene County, MO | 14,551 | 23,323 | 10.74% | 16.33% |
| Hickory County, MO | 1,302 | 1,457 | 27.97% | 30.08% |
| Howell County, MO | 2,768 | 3,996 | 14.14% | 19.14% |
| Jasper County, MO | 5,976 | 8,903 | 10.48% | 14.89% |
| Laclede County, MO | 2,284 | 3,071 | 13.19% | 16.86% |

| Report Area | Total Male | Total Female | Percent Male | Percent Female |
|----------------------|------------|--------------|--------------|----------------|
| Lawrence County, MO | 2,544 | 3,508 | 13.36% | 18.05% |
| McDonald County, MO | 1,278 | 1,574 | 11.11% | 13.83% |
| Newton County, MO | 3,773 | 5,254 | 13.05% | 17.73% |
| Ozark County, MO | 1,135 | 1,166 | 23.03% | 24.68% |
| Polk County, MO | 2,026 | 2,858 | 13.29% | 18.04% |
| Pulaski County, MO | 1,403 | 2,120 | 4.74% | 9.14% |
| St. Clair County, MO | 971 | 1,246 | 20% | 25.99% |
| Stone County, MO | 3,674 | 4,030 | 23.56% | 24.84% |
| Taney County, MO | 4,057 | 5,155 | 15.95% | 19.1% |
| Texas County, MO | 2,050 | 2,539 | 15.53% | 20.1% |
| Vernon County, MO | 1,374 | 1,953 | 13.57% | 17.98% |
| Webster County, MO | 2,152 | 2,661 | 11.63% | 14.97% |
| Wright County, MO | 1,342 | 1,815 | 14.73% | 19.04% |
| Adair County, OK | 1,326 | 1,594 | 11.84% | 14.2% |
| Delaware County, OK | 4,050 | 4,506 | 19.85% | 21.47% |
| Haskell County, OK | 984 | 1,276 | 15.53% | 19.6% |
| Latimer County, OK | 868 | 969 | 15.55% | 17.78% |
| Le Flore County, OK | 3,238 | 4,273 | 12.85% | 17.19% |
| Ottawa County, OK | 2,234 | 3,122 | 14.23% | 19.11% |
| Sequoyah County, OK | 2,750 | 3,487 | 13.31% | 16.47% |
| Arkansas | 171,753 | 242,813 | 11.93% | 16.26% |
| Kansas | 147,047 | 218,602 | 10.32% | 15.15% |
| Missouri | 334,549 | 488,941 | 11.37% | 15.95% |
| Oklahoma | 207,491 | 292,637 | 11.07% | 15.31% |
| United States | 16,290,099 | 23,690,560 | 10.63% | 14.97% |

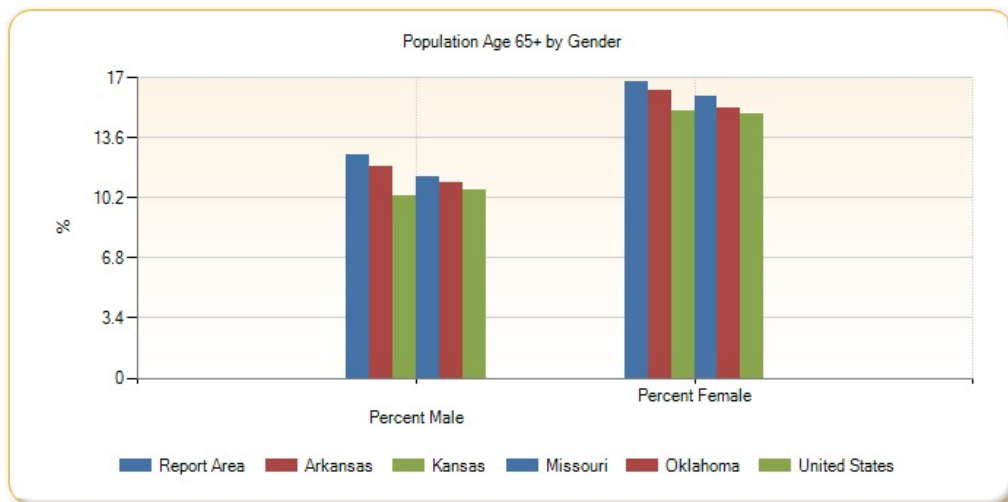

Population Age 65 by Ethnicity Alone

| Report Area | Total Hispanic / Latino | Total Not Hispanic / Latino | Percent Hispanic / Latino | Percent Not Hispanic / Latino |
|-------------------|-------------------------|-----------------------------|---------------------------|-------------------------------|
| Report Area | 4,024 | 347,487 | 2.49% | 16.33% |
| Baxter County, AR | 70 | 11,714 | 9.43% | 28.9% |
| Benton County, AR | 745 | 27,397 | 2.09% | 14.28% |

| Report Area | Total Hispanic / Latino | Total Not Hispanic / Latino | Percent Hispanic / Latino | Percent Not Hispanic / Latino |
|-----------------------|-------------------------|-----------------------------|---------------------------|-------------------------------|
| Boone County, AR | 65 | 6,781 | 8.45% | 18.67% |
| Carroll County, AR | 214 | 5,141 | 5.74% | 21.6% |
| Crawford County, AR | 161 | 8,339 | 4.13% | 14.4% |
| Franklin County, AR | 38 | 3,089 | 8.76% | 17.52% |
| Johnson County, AR | 60 | 3,725 | 1.86% | 16.61% |
| Logan County, AR | 43 | 3,948 | 7.99% | 18.21% |
| Madison County, AR | 8 | 2,502 | 1.02% | 16.81% |
| Polk County, AR | 99 | 4,024 | 8.09% | 20.83% |
| Scott County, AR | 7 | 1,930 | 0.88% | 18.71% |
| Sebastian County, AR | 173 | 16,637 | 1.08% | 15.04% |
| Washington County, AR | 499 | 20,161 | 1.53% | 11.5% |
| Yell County, AR | 26 | 3,443 | 0.62% | 19.34% |
| Cherokee County, KS | 21 | 3,516 | 4.71% | 16.81% |
| Crawford County, KS | 33 | 5,517 | 1.78% | 14.78% |
| Labette County, KS | 68 | 3,583 | 7.67% | 17.49% |
| Barry County, MO | 102 | 6,479 | 3.61% | 19.76% |
| Barton County, MO | 0 | 2,195 | 0% | 18.11% |
| Benton County, MO | 0 | 5,013 | 0% | 26.81% |
| Camden County, MO | 17 | 9,888 | 1.62% | 23.12% |
| Cedar County, MO | 0 | 3,082 | 0% | 22.41% |
| Christian County, MO | 62 | 10,069 | 3.04% | 13.13% |
| Dade County, MO | 10 | 1,648 | 7.94% | 21.66% |
| Dallas County, MO | 16 | 2,911 | 5.71% | 17.69% |
| Douglas County, MO | 21 | 2,786 | 17.07% | 20.6% |
| Greene County, MO | 330 | 39,657 | 3.8% | 14.71% |
| Hickory County, MO | 18 | 2,845 | 16.22% | 30.3% |
| Howell County, MO | 35 | 7,027 | 4.88% | 17.68% |
| Jasper County, MO | 119 | 15,441 | 1.45% | 14.22% |
| Laclede County, MO | 24 | 5,621 | 3.24% | 16.15% |
| Lawrence County, MO | 31 | 6,340 | 1.23% | 17.62% |
| McDonald County, MO | 36 | 2,925 | 1.4% | 14.4% |
| Newton County, MO | 104 | 9,324 | 3.87% | 16.69% |
| Ozark County, MO | 53 | 2,307 | 38.41% | 24.25% |
| Polk County, MO | 86 | 5,072 | 14.01% | 16.64% |
| Pulaski County, MO | 40 | 3,691 | 0.8% | 7.73% |
| St. Clair County, MO | 3 | 2,323 | 1.67% | 24.53% |
| Stone County, MO | 49 | 7,910 | 8.54% | 25.32% |
| Taney County, MO | 162 | 9,467 | 6.16% | 19.02% |
| Texas County, MO | 14 | 4,698 | 3.03% | 18.52% |
| Vernon County, MO | 0 | 3,482 | 0% | 16.88% |
| Webster County, MO | 85 | 4,865 | 13.56% | 13.65% |
| Wright County, MO | 3 | 3,275 | 1.1% | 17.83% |

| Report Area | Total Hispanic / Latino | Total Not Hispanic / Latino | Percent Hispanic / Latino | Percent Not Hispanic / Latino |
|---------------------|-------------------------|-----------------------------|---------------------------|-------------------------------|
| Adair County, OK | 42 | 2,961 | 3.36% | 13.98% |
| Delaware County, OK | 11 | 8,736 | 0.86% | 21.78% |
| Haskell County, OK | 24 | 2,358 | 5.29% | 19.02% |
| Latimer County, OK | 4 | 1,945 | 1.22% | 18.17% |
| Le Flore County, OK | 90 | 7,748 | 2.64% | 16.61% |
| Ottawa County, OK | 56 | 5,483 | 3.64% | 17.98% |
| Sequoyah County, OK | 47 | 6,468 | 3.16% | 16.03% |
| Arkansas | 4,739 | 426,983 | 2.46% | 15.58% |
| Kansas | 11,096 | 375,156 | 3.6% | 14.65% |
| Missouri | 9,100 | 852,938 | 4.14% | 14.74% |
| Oklahoma | 10,380 | 511,234 | 3.01% | 14.86% |
| United States | 2,978,430 | 38,872,608 | 5.75% | 14.97% |

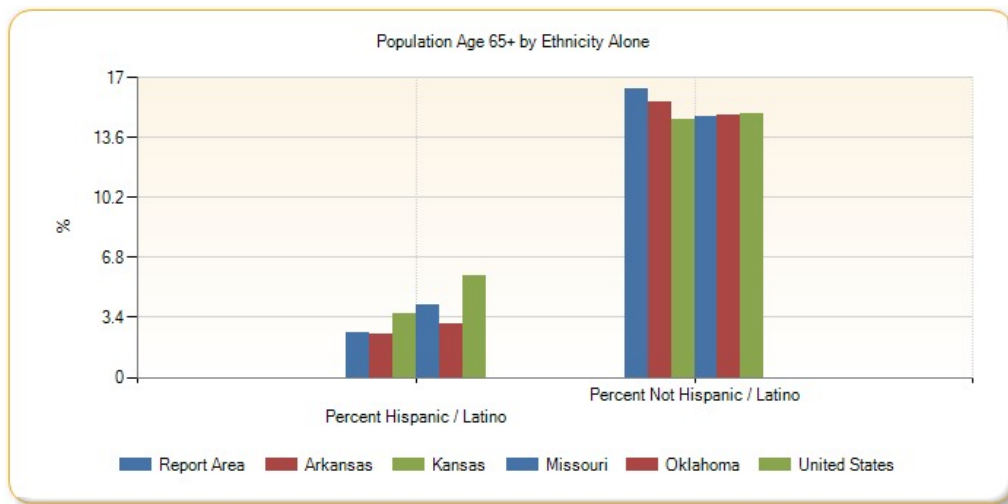

Population Age 65 by Race Alone, Percent

| Report Area | White | Black or African American | Native American / Alaska Native | Asian | Native Hawaiian / Pacific Islander | Some Other Race | Multiple Race |
|-----------------------|--------|---------------------------|---------------------------------|--------|------------------------------------|-----------------|---------------|
| Report Area | 16.63% | 5.81% | 9.22% | 5.99% | 3.82% | 2.27% | 7.28% |
| Baxter County, AR | 29.18% | 13.13% | 13.33% | 5.7% | 0% | 0.83% | 13.01% |
| Benton County, AR | 13.74% | 4.82% | 3.54% | 1.77% | 0% | 1.8% | 5.34% |
| Boone County, AR | 18.83% | 8.91% | 7.62% | 0% | no data | 0% | 9.69% |
| Carroll County, AR | 20.33% | 0% | 35.86% | 4.05% | 0% | 7.11% | 4.37% |
| Crawford County, AR | 14.36% | 7.54% | 8.4% | 5.03% | no data | 12.91% | 6.35% |
| Franklin County, AR | 17.39% | 10.64% | 13.73% | 79.37% | no data | 16.67% | 8.43% |
| Johnson County, AR | 15.25% | 4.64% | 14.71% | 2.06% | 0% | 7.65% | 11.88% |
| Logan County, AR | 18.47% | 10.92% | 8.97% | 11.98% | no data | 0% | 9.16% |
| Madison County, AR | 16.4% | 0% | 15.12% | 0% | no data | 0% | 12.97% |
| Polk County, AR | 20.7% | 0% | 11.76% | 0% | no data | 17.42% | 8.17% |
| Scott County, AR | 18.65% | 0% | 3.64% | 11.86% | no data | 0% | 7.46% |
| Sebastian County, AR | 14.71% | 7.92% | 5.26% | 7.17% | 6.09% | 0.91% | 5.42% |
| Washington County, AR | 12.05% | 2.38% | 6.01% | 3.59% | 0% | 1.36% | 5.11% |

| Report Area | White | Black or African American | Native American / Alaska Native | Asian | Native Hawaiian / Pacific Islander | Some Other Race | Multiple Race |
|----------------------|--------|---------------------------|---------------------------------|---------|------------------------------------|-----------------|---------------|
| Yell County, AR | 17.8% | 8.1% | 22.77% | 0.75% | no data | 0.63% | 59.83% |
| Cherokee County, KS | 17.19% | 21.51% | 12.05% | 26.83% | 0% | 0% | 5.75% |
| Crawford County, KS | 14.87% | 6.13% | 6.71% | 7.89% | no data | 0% | 5.06% |
| Labette County, KS | 18.24% | 14.66% | 8.63% | 2.6% | 0% | 10.81% | 4.82% |
| Barry County, MO | 19.95% | 0% | 9.6% | 0% | 0% | 1.62% | 7.16% |
| Barton County, MO | 18.29% | 38.89% | 35.59% | 0% | no data | 0% | 4.55% |
| Benton County, MO | 26.75% | 7.14% | 47.37% | 0% | no data | 20.63% | 4.66% |
| Camden County, MO | 22.96% | 18.95% | 8.11% | 2.49% | no data | 0% | 20.83% |
| Cedar County, MO | 22.73% | 0% | 0% | 0% | 0% | 0% | 7.77% |
| Christian County, MO | 13.15% | 13.04% | 16.26% | 0% | no data | 0% | 4.89% |
| Dade County, MO | 21.36% | 9.09% | 0% | 100% | no data | 0% | 26.56% |
| Dallas County, MO | 18.1% | 0% | 0% | 0% | no data | 0% | 5.02% |
| Douglas County, MO | 20.28% | 0% | 44.07% | no data | no data | 12.86% | 69.7% |
| Greene County, MO | 15.26% | 5.29% | 4.89% | 7.43% | 3.02% | 3.35% | 4.17% |
| Hickory County, MO | 30.5% | 0% | 6.25% | 93.75% | no data | 0% | 16.26% |
| Howell County, MO | 17.83% | 0% | 17.71% | 10% | no data | 0.43% | 8.4% |
| Jasper County, MO | 14.11% | 6.64% | 10.75% | 7.51% | 0% | 2.74% | 3.39% |
| Laclede County, MO | 16.23% | 22.62% | 0% | 0% | 100% | 0% | 7.32% |
| Lawrence County, MO | 17.04% | 3.01% | 14.19% | 12.24% | no data | 0.3% | 10.45% |
| McDonald County, MO | 13.81% | 6.69% | 7.37% | 8.3% | 0% | 0% | 7.24% |
| Newton County, MO | 16.94% | 5.33% | 6.9% | 10.14% | 0% | 3.23% | 12.88% |
| Ozark County, MO | 24.59% | 0% | 0% | no data | no data | 100% | 14.72% |
| Polk County, MO | 16.96% | 11.21% | 2.33% | 0% | no data | 0% | 9.45% |
| Pulaski County, MO | 8.37% | 1.99% | 3.29% | 10.69% | 0% | 0% | 0.63% |
| St. Clair County, MO | 24.71% | 14.93% | 17.86% | 36.84% | no data | 0% | 8.3% |
| Stone County, MO | 26.61% | 0% | 18.52% | 40.54% | no data | 0% | 7.04% |
| Taney County, MO | 19.1% | 2.28% | 9.76% | 6.78% | no data | 4.95% | 11.4% |
| Texas County, MO | 19.18% | 1.01% | 26.87% | 38.89% | no data | 0% | 3.88% |
| Vernon County, MO | 16.93% | 10.53% | 6.49% | 5.3% | 0% | 0% | 6.95% |
| Webster County, MO | 13.99% | 10.93% | 3.75% | 0% | 0% | 0% | 5.39% |
| Wright County, MO | 18.13% | 2.06% | 31.48% | 0% | no data | 0% | 3.11% |
| Adair County, OK | 19.29% | 2.5% | 8.57% | 0% | 0% | 0% | 9.28% |
| Delaware County, OK | 26.96% | 0% | 9.14% | 5.18% | 0% | 0% | 11.52% |
| Haskell County, OK | 21.23% | 28.71% | 9.17% | 37.21% | 0% | 12.77% | 10.73% |
| Latimer County, OK | 21.63% | 7% | 8.67% | 19.23% | no data | 3.64% | 9.03% |
| Le Flore County, OK | 18.03% | 12.09% | 10.6% | 5.67% | 12.5% | 1.39% | 7.47% |
| Ottawa County, OK | 20.98% | 3.31% | 9.44% | 4.83% | 0.73% | 0.99% | 10.54% |
| Sequoyah County, OK | 18.54% | 12.13% | 11.13% | 12.84% | no data | 2.24% | 8.61% |
| Arkansas | 16.7% | 8.54% | 8.15% | 5.3% | 1.51% | 2.33% | 7.68% |
| Kansas | 14.69% | 8.37% | 7.35% | 6.16% | 5.09% | 4.36% | 4.04% |
| Missouri | 15.66% | 9.19% | 9.84% | 7.24% | 2.86% | 2.55% | 4.67% |

| Report Area | White | Black or African American | Native American / Alaska Native | Asian | Native Hawaiian / Pacific Islander | Some Other Race | Multiple Race |
|---------------|--------|---------------------------|---------------------------------|-------|------------------------------------|-----------------|---------------|
| Oklahoma | 16.17% | 8.39% | 8.13% | 7.2% | 4.72% | 2.91% | 6.44% |
| United States | 15.39% | 9.18% | 7.79% | 9.98% | 6.07% | 4.2% | 4.61% |

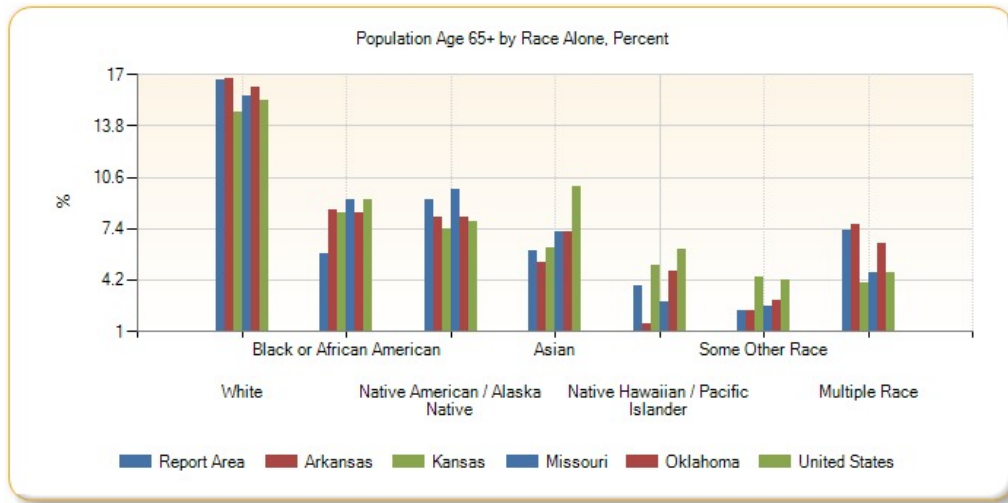

Population Age 65 by Race Alone, Total

| Report Area | White | Black or African American | Native American / Alaska Native | Asian | Native Hawaiian / Pacific Islander | Some Other Race | Multiple Race |
|-----------------------|---------|---------------------------|---------------------------------|-------|------------------------------------|-----------------|---------------|
| Report Area | 334,878 | 2,572 | 5,095 | 1,884 | 31 | 1,092 | 5,959 |
| Baxter County, AR | 11,657 | 21 | 30 | 13 | 0 | 2 | 61 |
| Benton County, AR | 27,269 | 137 | 116 | 127 | 0 | 162 | 331 |
| Boone County, AR | 6,753 | 9 | 24 | 0 | 0 | 0 | 60 |
| Carroll County, AR | 5,162 | 0 | 85 | 6 | 0 | 72 | 30 |
| Crawford County, AR | 8,087 | 64 | 86 | 47 | 0 | 90 | 126 |
| Franklin County, AR | 2,985 | 20 | 35 | 50 | 0 | 8 | 29 |
| Johnson County, AR | 3,647 | 22 | 25 | 4 | 0 | 25 | 62 |
| Logan County, AR | 3,851 | 45 | 21 | 49 | 0 | 0 | 25 |
| Madison County, AR | 2,449 | 0 | 13 | 0 | 0 | 0 | 48 |
| Polk County, AR | 3,950 | 0 | 46 | 0 | 0 | 85 | 42 |
| Scott County, AR | 1,856 | 0 | 6 | 46 | 0 | 0 | 29 |
| Sebastian County, AR | 15,439 | 576 | 69 | 391 | 7 | 15 | 313 |
| Washington County, AR | 19,631 | 171 | 136 | 176 | 0 | 288 | 258 |
| Yell County, AR | 3,250 | 37 | 23 | 2 | 0 | 17 | 140 |
| Cherokee County, KS | 3,340 | 20 | 106 | 22 | 0 | 0 | 49 |
| Crawford County, KS | 5,382 | 50 | 19 | 43 | 0 | 0 | 56 |
| Labette County, KS | 3,436 | 117 | 22 | 2 | 0 | 12 | 62 |
| Barry County, MO | 6,481 | 0 | 12 | 0 | 0 | 26 | 62 |
| Barton County, MO | 2,137 | 7 | 42 | 0 | 0 | 0 | 9 |
| Benton County, MO | 4,937 | 2 | 45 | 0 | 0 | 13 | 16 |
| Camden County, MO | 9,747 | 36 | 15 | 7 | 0 | 0 | 100 |
| Cedar County, MO | 3,059 | 0 | 0 | 0 | 0 | 0 | 23 |

| Report Area | White | Black or African American | Native American / Alaska Native | Asian | Native Hawaiian / Pacific Islander | Some Other Race | Multiple Race |
|----------------------|------------|---------------------------|---------------------------------|-----------|------------------------------------|-----------------|---------------|
| Christian County, MO | 9,935 | 60 | 53 | 0 | 0 | 0 | 83 |
| Dade County, MO | 1,581 | 3 | 0 | 6 | 0 | 0 | 68 |
| Dallas County, MO | 2,900 | 0 | 0 | 0 | 0 | 0 | 27 |
| Douglas County, MO | 2,726 | 0 | 26 | 0 | 0 | 9 | 46 |
| Greene County, MO | 38,758 | 412 | 69 | 332 | 11 | 72 | 333 |
| Hickory County, MO | 2,813 | 0 | 2 | 15 | 0 | 0 | 33 |
| Howell County, MO | 6,931 | 0 | 48 | 7 | 0 | 1 | 75 |
| Jasper County, MO | 14,989 | 156 | 170 | 77 | 0 | 45 | 123 |
| Laclede County, MO | 5,548 | 38 | 0 | 0 | 4 | 0 | 55 |
| Lawrence County, MO | 6,241 | 5 | 43 | 24 | 0 | 2 | 56 |
| McDonald County, MO | 2,827 | 19 | 37 | 22 | 0 | 0 | 56 |
| Newton County, MO | 9,001 | 28 | 102 | 85 | 0 | 17 | 195 |
| Ozark County, MO | 2,313 | 0 | 0 | 0 | 0 | 18 | 29 |
| Polk County, MO | 5,069 | 25 | 2 | 0 | 0 | 0 | 62 |
| Pulaski County, MO | 3,411 | 121 | 20 | 164 | 0 | 0 | 15 |
| St. Clair County, MO | 2,284 | 10 | 5 | 7 | 0 | 0 | 20 |
| Stone County, MO | 7,730 | 0 | 60 | 15 | 0 | 0 | 154 |
| Taney County, MO | 9,360 | 9 | 16 | 23 | 0 | 49 | 172 |
| Texas County, MO | 4,615 | 7 | 54 | 7 | 0 | 0 | 29 |
| Vernon County, MO | 3,431 | 16 | 5 | 7 | 0 | 0 | 23 |
| Webster County, MO | 4,867 | 47 | 6 | 0 | 0 | 0 | 30 |
| Wright County, MO | 3,251 | 2 | 17 | 0 | 0 | 0 | 8 |
| Adair County, OK | 1,963 | 2 | 714 | 0 | 0 | 0 | 324 |
| Delaware County, OK | 7,479 | 0 | 826 | 27 | 0 | 0 | 415 |
| Haskell County, OK | 2,018 | 29 | 162 | 16 | 0 | 24 | 133 |
| Latimer County, OK | 1,654 | 7 | 130 | 5 | 0 | 4 | 149 |
| Le Flore County, OK | 6,844 | 132 | 484 | 17 | 7 | 23 | 331 |
| Ottawa County, OK | 4,671 | 8 | 494 | 10 | 2 | 5 | 349 |
| Sequoyah County, OK | 5,163 | 102 | 574 | 33 | 0 | 8 | 635 |
| Arkansas | 383,357 | 38,862 | 1,462 | 2,003 | 86 | 1,474 | 4,478 |
| Kansas | 359,702 | 13,751 | 1,761 | 4,336 | 96 | 2,871 | 3,735 |
| Missouri | 780,824 | 63,486 | 2,242 | 7,165 | 179 | 1,639 | 6,503 |
| Oklahoma | 450,181 | 22,946 | 21,662 | 4,908 | 202 | 2,784 | 18,931 |
| United States | 35,483,576 | 3,595,447 | 197,976 | 1,519,975 | 31,960 | 619,916 | 402,193 |

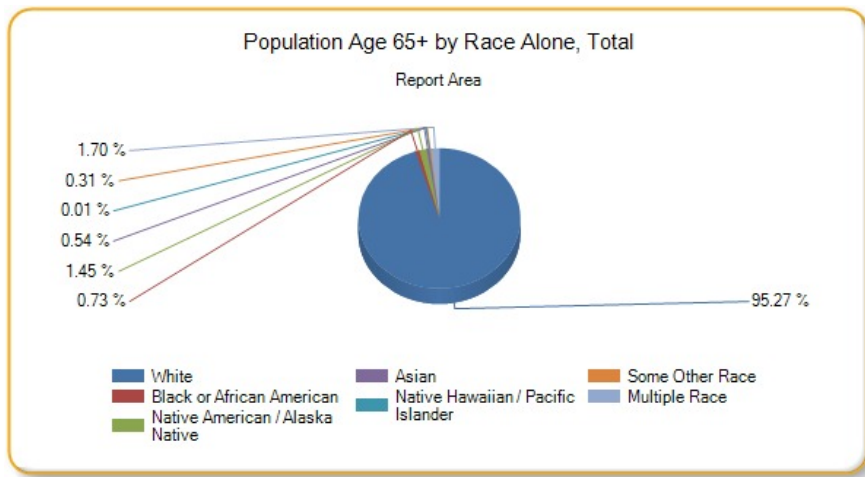

Population with Any Disability

This indicator reports the percentage of the total civilian non-institutionalized population with a disability. This indicator is relevant because disabled individuals comprise a vulnerable population that requires targeted services and outreach by providers.

| Report Area | Total Population (For Whom Disability Status Is Determined) | Total Population with a Disability | Percent Population with a Disability |
|-----------------------|---|------------------------------------|--------------------------------------|
| Report Area | 2,249,409 | 359,206 | 15.97% |
| Baxter County, AR | 40,747 | 8,877 | 21.79% |
| Benton County, AR | 225,710 | 22,483 | 9.96% |
| Boone County, AR | 36,667 | 7,463 | 20.35% |
| Carroll County, AR | 27,314 | 4,715 | 17.26% |
| Crawford County, AR | 61,336 | 10,028 | 16.35% |
| Franklin County, AR | 17,768 | 3,386 | 19.06% |
| Johnson County, AR | 25,464 | 4,129 | 16.22% |
| Logan County, AR | 21,929 | 4,711 | 21.48% |
| Madison County, AR | 15,601 | 3,057 | 19.59% |
| Polk County, AR | 20,387 | 5,254 | 25.77% |
| Scott County, AR | 11,014 | 2,349 | 21.33% |
| Sebastian County, AR | 125,126 | 21,707 | 17.35% |
| Washington County, AR | 206,245 | 23,867 | 11.57% |
| Yell County, AR | 21,733 | 4,683 | 21.55% |
| Cherokee County, KS | 21,130 | 4,037 | 19.11% |
| Crawford County, KS | 38,493 | 5,863 | 15.23% |
| Labette County, KS | 20,970 | 3,554 | 16.95% |
| Barry County, MO | 35,286 | 6,050 | 17.15% |
| Barton County, MO | 12,289 | 2,124 | 17.28% |
| Benton County, MO | 18,795 | 4,148 | 22.07% |
| Camden County, MO | 43,480 | 8,006 | 18.41% |
| Cedar County, MO | 13,682 | 2,988 | 21.84% |
| Christian County, MO | 78,180 | 8,565 | 10.96% |
| Dade County, MO | 7,609 | 1,279 | 16.81% |
| Dallas County, MO | 16,557 | 3,312 | 20% |

Percent Population with a Disability

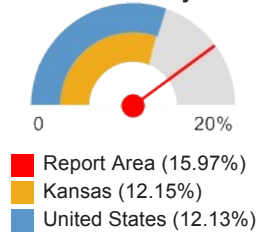

| Report Area | Total Population (For Whom Disability Status Is Determined) | Total Population with a Disability | Percent Population with a Disability |
|----------------------|---|---------------------------------------|---|
| Douglas County, MO | 13,534 | 2,562 | 18.93% |
| Greene County, MO | 274,162 | 36,896 | 13.46% |
| Hickory County, MO | 9,410 | 2,377 | 25.26% |
| Howell County, MO | 39,962 | 7,202 | 18.02% |
| Jasper County, MO | 115,728 | 17,392 | 15.03% |
| Laclede County, MO | 35,113 | 6,228 | 17.74% |
| Lawrence County, MO | 37,885 | 5,894 | 15.56% |
| McDonald County, MO | 22,748 | 4,341 | 19.08% |
| Newton County, MO | 57,843 | 9,123 | 15.77% |
| Ozark County, MO | 9,593 | 2,030 | 21.16% |
| Polk County, MO | 30,632 | 5,001 | 16.33% |
| Pulaski County, MO | 39,049 | 5,851 | 14.98% |
| St. Clair County, MO | 9,442 | 2,200 | 23.3% |
| Stone County, MO | 31,580 | 5,592 | 17.71% |
| Taney County, MO | 51,938 | 8,061 | 15.52% |
| Texas County, MO | 24,137 | 5,228 | 21.66% |
| Vernon County, MO | 20,472 | 4,031 | 19.69% |
| Webster County, MO | 35,513 | 5,180 | 14.59% |
| Wright County, MO | 18,416 | 3,569 | 19.38% |
| Adair County, OK | 22,235 | 4,594 | 20.66% |
| Delaware County, OK | 41,002 | 8,492 | 20.71% |
| Haskell County, OK | 12,755 | 2,694 | 21.12% |
| Latimer County, OK | 10,806 | 2,438 | 22.56% |
| Le Flore County, OK | 48,883 | 10,049 | 20.56% |
| Ottawa County, OK | 31,593 | 6,287 | 19.9% |
| Sequoyah County, OK | 41,466 | 9,259 | 22.33% |
| Arkansas | 2,879,435 | 482,558 | 16.76% |
| Kansas | 2,808,883 | 341,339 | 12.15% |
| Missouri | 5,892,726 | 825,674 | 14.01% |
| Oklahoma | 3,702,515 | 577,160 | 15.59% |
| United States | 306,448,480 | 37,168,876 | 12.13% |

Note: This indicator is compared with the lowest state average.

Data Source: US Census Bureau, [American Community Survey](#). 2009-13. Source geography: Tract

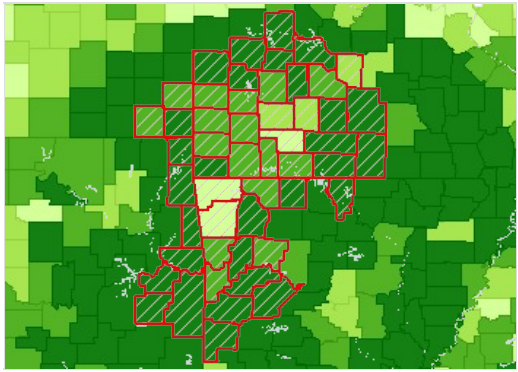

Disabled Population, Percent by County, ACS 2009-13

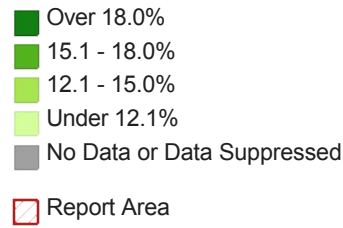

Population with Any Disability by Gender

| Report Area | Total Male | Total Female | Percent Male | Percent Female |
|-----------------------|------------|--------------|--------------|----------------|
| Report Area | 181,268 | 177,938 | 16.38% | 15.57% |
| Baxter County, AR | 4,563 | 4,314 | 23.21% | 20.46% |
| Benton County, AR | 10,851 | 11,632 | 9.74% | 10.17% |
| Boone County, AR | 3,816 | 3,647 | 21.28% | 19.47% |
| Carroll County, AR | 2,423 | 2,292 | 17.97% | 16.57% |
| Crawford County, AR | 5,128 | 4,900 | 17.08% | 15.65% |
| Franklin County, AR | 1,630 | 1,756 | 18.71% | 19.39% |
| Johnson County, AR | 2,008 | 2,121 | 15.96% | 16.46% |
| Logan County, AR | 2,573 | 2,138 | 23.66% | 19.34% |
| Madison County, AR | 1,515 | 1,542 | 19.35% | 19.85% |
| Polk County, AR | 2,901 | 2,353 | 29% | 22.66% |
| Scott County, AR | 1,326 | 1,023 | 23.38% | 19.15% |
| Sebastian County, AR | 9,829 | 11,878 | 16.06% | 18.58% |
| Washington County, AR | 12,146 | 11,721 | 11.78% | 11.37% |
| Yell County, AR | 2,411 | 2,272 | 22.27% | 20.83% |
| Cherokee County, KS | 2,213 | 1,824 | 20.98% | 17.24% |
| Crawford County, KS | 2,909 | 2,954 | 15.17% | 15.3% |
| Labette County, KS | 1,961 | 1,593 | 18.76% | 15.15% |
| Barry County, MO | 3,038 | 3,012 | 17.21% | 17.08% |
| Barton County, MO | 1,133 | 991 | 18.65% | 15.95% |
| Benton County, MO | 2,114 | 2,034 | 22.32% | 21.81% |
| Camden County, MO | 4,333 | 3,673 | 20.18% | 16.69% |
| Cedar County, MO | 1,565 | 1,423 | 22.99% | 20.7% |
| Christian County, MO | 4,285 | 4,280 | 11.27% | 10.66% |
| Dade County, MO | 634 | 645 | 16.51% | 17.12% |
| Dallas County, MO | 1,832 | 1,480 | 22.15% | 17.86% |
| Douglas County, MO | 1,371 | 1,191 | 20.43% | 17.45% |
| Greene County, MO | 17,904 | 18,992 | 13.46% | 13.45% |
| Hickory County, MO | 1,314 | 1,063 | 28.5% | 22.15% |
| Howell County, MO | 3,631 | 3,571 | 18.7% | 17.38% |
| Jasper County, MO | 8,290 | 9,102 | 14.71% | 15.33% |
| Laclede County, MO | 3,194 | 3,034 | 18.76% | 16.78% |

| Report Area | Total Male | Total Female | Percent Male | Percent Female |
|----------------------|------------|--------------|--------------|----------------|
| Lawrence County, MO | 3,007 | 2,887 | 16.11% | 15.02% |
| McDonald County, MO | 2,259 | 2,082 | 19.76% | 18.4% |
| Newton County, MO | 4,601 | 4,522 | 16.08% | 15.47% |
| Ozark County, MO | 1,187 | 843 | 24.2% | 17.98% |
| Polk County, MO | 2,352 | 2,649 | 15.72% | 16.9% |
| Pulaski County, MO | 3,009 | 2,842 | 16.19% | 13.89% |
| St. Clair County, MO | 1,135 | 1,065 | 24.05% | 22.55% |
| Stone County, MO | 2,943 | 2,649 | 19.02% | 16.45% |
| Taney County, MO | 4,284 | 3,777 | 17.02% | 14.11% |
| Texas County, MO | 2,809 | 2,419 | 24.03% | 19.43% |
| Vernon County, MO | 1,922 | 2,109 | 19.41% | 19.95% |
| Webster County, MO | 2,630 | 2,550 | 14.73% | 14.44% |
| Wright County, MO | 1,880 | 1,689 | 20.93% | 17.9% |
| Adair County, OK | 2,438 | 2,156 | 21.91% | 19.41% |
| Delaware County, OK | 4,409 | 4,083 | 21.86% | 19.6% |
| Haskell County, OK | 1,433 | 1,261 | 22.7% | 19.57% |
| Latimer County, OK | 1,215 | 1,223 | 22.37% | 22.76% |
| Le Flore County, OK | 4,919 | 5,130 | 20.26% | 20.85% |
| Ottawa County, OK | 3,153 | 3,134 | 20.39% | 19.43% |
| Sequoyah County, OK | 4,842 | 4,417 | 23.72% | 20.98% |
| Arkansas | 237,480 | 245,078 | 16.92% | 16.61% |
| Kansas | 167,590 | 173,749 | 12.11% | 12.19% |
| Missouri | 400,999 | 424,675 | 13.99% | 14.04% |
| Oklahoma | 283,875 | 293,285 | 15.66% | 15.52% |
| United States | 17,813,338 | 19,355,542 | 11.91% | 12.34% |

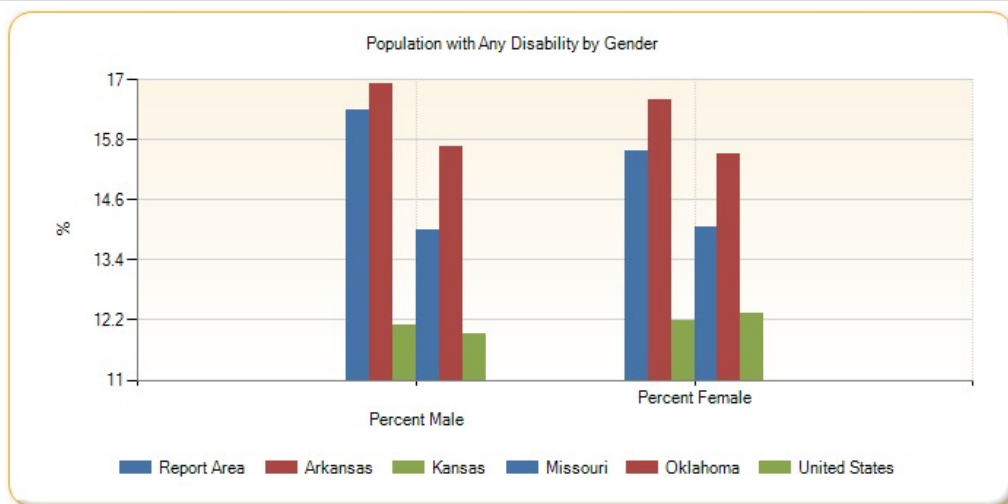

Population with Any Disability by Age Group, Percent

| Report Area | Under Age 18 | Age 18 - 64 | Age 65 |
|-------------------|--------------|-------------|--------|
| Report Area | 4.89% | 14.44% | 40.12% |
| Baxter County, AR | 5.34% | 19.41% | 37.11% |
| Benton County, AR | 2.88% | 8.41% | 33.83% |

| Report Area | Under Age 18 | Age 18 - 64 | Age 65 |
|-----------------------|--------------|-------------|--------|
| Boone County, AR | 4.4% | 18.2% | 47.91% |
| Carroll County, AR | 4.04% | 15.63% | 37.75% |
| Crawford County, AR | 5.2% | 15.42% | 42.14% |
| Franklin County, AR | 4.94% | 17.54% | 45.16% |
| Johnson County, AR | 3.63% | 15.22% | 41.83% |
| Logan County, AR | 5.4% | 20.69% | 46.56% |
| Madison County, AR | 3.99% | 16.25% | 56.61% |
| Polk County, AR | 11.96% | 25.51% | 43.27% |
| Scott County, AR | 11.39% | 18.94% | 44.21% |
| Sebastian County, AR | 6.7% | 16.52% | 42.06% |
| Washington County, AR | 4.52% | 10.21% | 39.18% |
| Yell County, AR | 5.36% | 19.95% | 54.95% |
| Cherokee County, KS | 2.8% | 18.78% | 46.28% |
| Crawford County, KS | 4.51% | 13.51% | 41.21% |
| Labette County, KS | 10.52% | 14.06% | 36.98% |
| Barry County, MO | 5.6% | 15.13% | 39.25% |
| Barton County, MO | 2.24% | 14.53% | 48.26% |
| Benton County, MO | 5.93% | 20.7% | 36.42% |
| Camden County, MO | 4.18% | 16.52% | 35.37% |
| Cedar County, MO | 6.42% | 19.1% | 45.49% |
| Christian County, MO | 4.12% | 9.12% | 34.43% |
| Dade County, MO | 2.04% | 14.94% | 38.21% |
| Dallas County, MO | 5.95% | 21.18% | 36.23% |
| Douglas County, MO | 4.39% | 16.31% | 42.4% |
| Greene County, MO | 5.32% | 11.47% | 35.21% |
| Hickory County, MO | 2.63% | 24.21% | 40.58% |
| Howell County, MO | 4.96% | 16.44% | 43.1% |
| Jasper County, MO | 3.95% | 14.28% | 40.45% |
| Laclede County, MO | 4.84% | 17.15% | 40.74% |
| Lawrence County, MO | 3.69% | 13.56% | 42.89% |
| McDonald County, MO | 6.74% | 18.53% | 48.83% |
| Newton County, MO | 5.88% | 14.16% | 38.05% |
| Ozark County, MO | 4.35% | 21.83% | 32.96% |
| Polk County, MO | 5.28% | 13.9% | 41.54% |
| Pulaski County, MO | 4.64% | 14.71% | 52.41% |
| St. Clair County, MO | 5.15% | 19.35% | 48.1% |
| Stone County, MO | 3.11% | 15.57% | 33.58% |
| Taney County, MO | 2.65% | 14.65% | 34.05% |
| Texas County, MO | 6.91% | 19.63% | 46.39% |
| Vernon County, MO | 5.44% | 19.78% | 42.18% |
| Webster County, MO | 4.7% | 13.78% | 38.87% |
| Wright County, MO | 2.68% | 19.15% | 45.29% |
| Adair County, OK | 6.22% | 21.55% | 47% |

| Report Area | Under Age 18 | Age 18 - 64 | Age 65 |
|---------------------|--------------|-------------|--------|
| Delaware County, OK | 7.04% | 18.21% | 42.04% |
| Haskell County, OK | 5.9% | 21.24% | 41.92% |
| Latimer County, OK | 7.57% | 21.06% | 49.94% |
| Le Flore County, OK | 5.14% | 19.17% | 51.1% |
| Ottawa County, OK | 6.71% | 18.29% | 44.87% |
| Sequoyah County, OK | 6.51% | 22.56% | 47.56% |
| Arkansas | 5.61% | 15.05% | 42.93% |
| Kansas | 4.01% | 10.32% | 36.74% |
| Missouri | 4.56% | 12.23% | 38.06% |
| Oklahoma | 4.8% | 14.11% | 42.28% |
| United States | 4.03% | 10.1% | 36.48% |

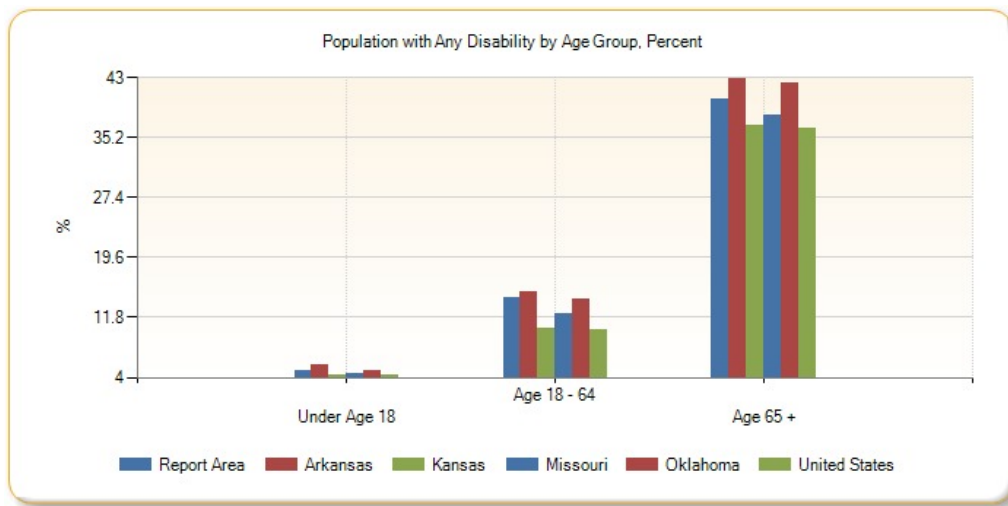

Population with Any Disability by Age Group, Total

| Report Area | Under Age 18 | Age 18 - 64 | Age 65 |
|-----------------------|--------------|-------------|---------|
| Report Area | 26,963 | 196,253 | 135,990 |
| Baxter County, AR | 398 | 4,253 | 4,226 |
| Benton County, AR | 1,810 | 11,405 | 9,268 |
| Boone County, AR | 373 | 3,933 | 3,157 |
| Carroll County, AR | 250 | 2,483 | 1,982 |
| Crawford County, AR | 834 | 5,712 | 3,482 |
| Franklin County, AR | 214 | 1,839 | 1,333 |
| Johnson County, AR | 227 | 2,362 | 1,540 |
| Logan County, AR | 286 | 2,652 | 1,773 |
| Madison County, AR | 151 | 1,523 | 1,383 |
| Polk County, AR | 584 | 2,929 | 1,741 |
| Scott County, AR | 314 | 1,211 | 824 |
| Sebastian County, AR | 2,119 | 12,776 | 6,812 |
| Washington County, AR | 2,369 | 13,670 | 7,828 |
| Yell County, AR | 300 | 2,557 | 1,826 |
| Cherokee County, KS | 149 | 2,339 | 1,549 |
| Crawford County, KS | 386 | 3,346 | 2,131 |

| Report Area | Under Age 18 | Age 18 - 64 | Age 65 |
|----------------------|--------------|-------------|------------|
| Labette County, KS | 538 | 1,746 | 1,270 |
| Barry County, MO | 479 | 3,085 | 2,486 |
| Barton County, MO | 71 | 1,012 | 1,041 |
| Benton County, MO | 202 | 2,185 | 1,761 |
| Camden County, MO | 346 | 4,197 | 3,463 |
| Cedar County, MO | 206 | 1,435 | 1,347 |
| Christian County, MO | 873 | 4,297 | 3,395 |
| Dade County, MO | 35 | 648 | 596 |
| Dallas County, MO | 242 | 2,049 | 1,021 |
| Douglas County, MO | 132 | 1,270 | 1,160 |
| Greene County, MO | 3,117 | 20,361 | 13,418 |
| Hickory County, MO | 44 | 1,192 | 1,141 |
| Howell County, MO | 502 | 3,804 | 2,896 |
| Jasper County, MO | 1,183 | 10,094 | 6,115 |
| Laclede County, MO | 427 | 3,569 | 2,232 |
| Lawrence County, MO | 368 | 2,979 | 2,547 |
| McDonald County, MO | 426 | 2,512 | 1,403 |
| Newton County, MO | 864 | 4,835 | 3,424 |
| Ozark County, MO | 80 | 1,188 | 762 |
| Polk County, MO | 390 | 2,538 | 2,073 |
| Pulaski County, MO | 575 | 3,393 | 1,883 |
| St. Clair County, MO | 98 | 1,026 | 1,076 |
| Stone County, MO | 183 | 2,786 | 2,623 |
| Taney County, MO | 302 | 4,566 | 3,193 |
| Texas County, MO | 389 | 2,750 | 2,089 |
| Vernon County, MO | 282 | 2,385 | 1,364 |
| Webster County, MO | 471 | 2,856 | 1,853 |
| Wright County, MO | 127 | 2,014 | 1,428 |
| Adair County, OK | 382 | 2,840 | 1,372 |
| Delaware County, OK | 638 | 4,258 | 3,596 |
| Haskell County, OK | 190 | 1,534 | 970 |
| Latimer County, OK | 201 | 1,337 | 900 |
| Le Flore County, OK | 626 | 5,598 | 3,825 |
| Ottawa County, OK | 528 | 3,364 | 2,395 |
| Sequoyah County, OK | 682 | 5,560 | 3,017 |
| Arkansas | 39,721 | 264,304 | 178,533 |
| Kansas | 28,998 | 177,317 | 135,024 |
| Missouri | 64,283 | 447,803 | 313,588 |
| Oklahoma | 44,826 | 319,657 | 212,677 |
| United States | 2,972,823 | 19,403,946 | 14,792,111 |

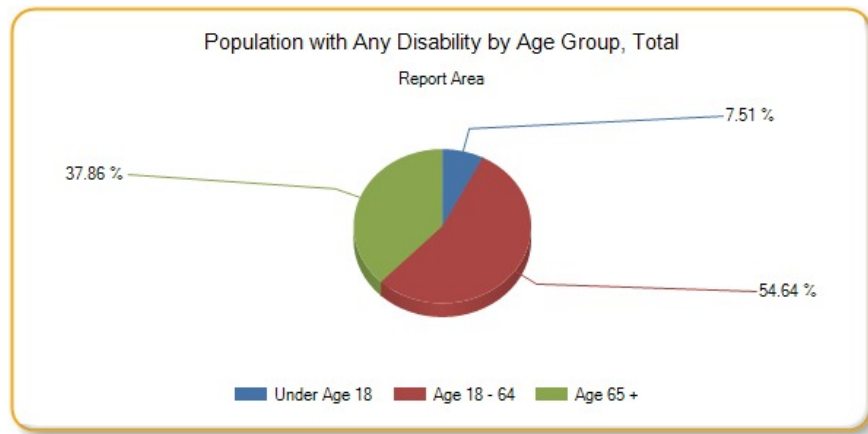

Population with Any Disability by Ethnicity Alone

| Report Area | Total Hispanic / Latino | Total Not Hispanic / Latino | Percent Hispanic / Latino | Percent Not Hispanic / Latino |
|-----------------------|-------------------------|-----------------------------|---------------------------|-------------------------------|
| Report Area | 10,717 | 348,489 | 0.94% | 16.67% |
| Baxter County, AR | 49 | 8,828 | 6.65% | 22.06% |
| Benton County, AR | 1,339 | 21,144 | 3.77% | 11.12% |
| Boone County, AR | 134 | 7,329 | 17.63% | 20.41% |
| Carroll County, AR | 215 | 4,500 | 5.79% | 19.07% |
| Crawford County, AR | 375 | 9,653 | 9.63% | 16.8% |
| Franklin County, AR | 65 | 3,321 | 15.33% | 19.15% |
| Johnson County, AR | 50 | 4,079 | 1.55% | 18.34% |
| Logan County, AR | 56 | 4,655 | 10.57% | 21.75% |
| Madison County, AR | 35 | 3,022 | 4.47% | 20.39% |
| Polk County, AR | 136 | 5,118 | 11.12% | 26.71% |
| Scott County, AR | 52 | 2,297 | 6.58% | 22.47% |
| Sebastian County, AR | 1,296 | 20,411 | 8.15% | 18.69% |
| Washington County, AR | 1,741 | 22,126 | 5.38% | 12.72% |
| Yell County, AR | 205 | 4,478 | 4.87% | 25.55% |
| Cherokee County, KS | 83 | 3,954 | 18.91% | 19.11% |
| Crawford County, KS | 187 | 5,676 | 10.4% | 15.47% |
| Labette County, KS | 115 | 3,439 | 13.16% | 17.11% |
| Barry County, MO | 155 | 5,895 | 5.51% | 18.15% |
| Barton County, MO | 8 | 2,116 | 3.1% | 17.59% |
| Benton County, MO | 34 | 4,114 | 11.07% | 22.25% |
| Camden County, MO | 140 | 7,866 | 13.37% | 18.54% |
| Cedar County, MO | 3 | 2,985 | 2.19% | 22.04% |
| Christian County, MO | 181 | 8,384 | 8.9% | 11.01% |
| Dade County, MO | 17 | 1,262 | 14.17% | 16.85% |
| Dallas County, MO | 28 | 3,284 | 10% | 20.18% |
| Douglas County, MO | 20 | 2,542 | 16.26% | 18.95% |
| Greene County, MO | 688 | 36,208 | 8.11% | 13.63% |
| Hickory County, MO | 18 | 2,359 | 16.36% | 25.37% |
| Howell County, MO | 35 | 7,167 | 4.89% | 18.26% |

| Report Area | Total Hispanic / Latino | Total Not Hispanic / Latino | Percent Hispanic / Latino | Percent Not Hispanic / Latino |
|----------------------|-------------------------|-----------------------------|---------------------------|-------------------------------|
| Jasper County, MO | 653 | 16,739 | 7.98% | 15.56% |
| Laclede County, MO | 101 | 6,127 | 13.76% | 17.82% |
| Lawrence County, MO | 318 | 5,576 | 12.7% | 15.76% |
| McDonald County, MO | 309 | 4,032 | 12.02% | 19.98% |
| Newton County, MO | 241 | 8,882 | 9.03% | 16.1% |
| Ozark County, MO | 60 | 1,970 | 43.48% | 20.84% |
| Polk County, MO | 55 | 4,946 | 9.27% | 16.47% |
| Pulaski County, MO | 167 | 5,684 | 5.46% | 15.79% |
| St. Clair County, MO | 28 | 2,172 | 15.82% | 23.44% |
| Stone County, MO | 56 | 5,536 | 9.76% | 17.85% |
| Taney County, MO | 176 | 7,885 | 6.71% | 15.99% |
| Texas County, MO | 81 | 5,147 | 20.4% | 21.68% |
| Vernon County, MO | 7 | 4,024 | 1.97% | 20% |
| Webster County, MO | 45 | 5,135 | 7.45% | 14.71% |
| Wright County, MO | 9 | 3,560 | 3.33% | 19.62% |
| Adair County, OK | 124 | 4,470 | 9.97% | 21.29% |
| Delaware County, OK | 192 | 8,300 | 15.12% | 20.89% |
| Haskell County, OK | 31 | 2,663 | 6.84% | 21.65% |
| Latimer County, OK | 42 | 2,396 | 12.96% | 22.86% |
| Le Flore County, OK | 262 | 9,787 | 7.94% | 21.47% |
| Ottawa County, OK | 144 | 6,143 | 9.47% | 20.43% |
| Sequoyah County, OK | 156 | 9,103 | 10.53% | 22.77% |
| Arkansas | 12,034 | 470,524 | 0.82% | 17.49% |
| Kansas | 20,800 | 320,539 | 1.46% | 12.79% |
| Missouri | 18,755 | 806,919 | 0.62% | 14.21% |
| Oklahoma | 25,327 | 551,833 | 1.34% | 16.4% |
| United States | 4,293,944 | 32,874,932 | 2.74% | 12.87% |

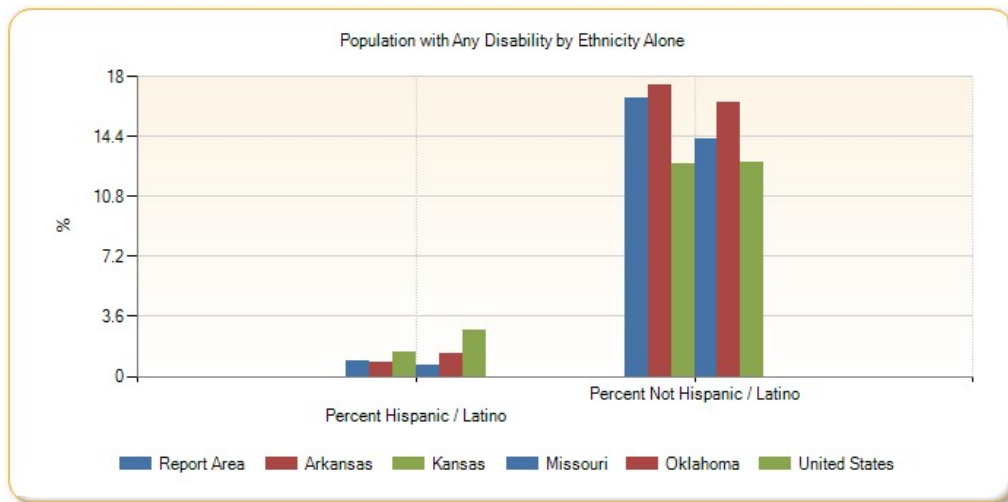

Population with Any Disability by Race Alone, Percent

| Report Area | White | Black or African American | Native American / Alaska Native | Asian | Native Hawaiian / Pacific Islander | Some Other Race | Multiple Race |
|-----------------------|--------|---------------------------|---------------------------------|---------|------------------------------------|-----------------|---------------|
| Report Area | 16.31% | 15.17% | 20.64% | 5.85% | 5.85% | 5.82% | 16.43% |
| Baxter County, AR | 22.04% | 0% | 12.44% | 12.72% | 0% | 4.26% | 22.39% |
| Benton County, AR | 10.18% | 8.17% | 19.31% | 3.48% | 0% | 4.96% | 14.44% |
| Boone County, AR | 20.35% | 70.42% | 20.63% | 24.46% | no data | 0% | 14.45% |
| Carroll County, AR | 17.73% | 29.17% | 19.92% | 23.65% | 0% | 7.66% | 11.52% |
| Crawford County, AR | 16.28% | 18.02% | 16.41% | 8.13% | no data | 27.73% | 17.54% |
| Franklin County, AR | 18.43% | 36.94% | 24.31% | 79.37% | no data | 14.58% | 27.65% |
| Johnson County, AR | 16.05% | 15.38% | 60% | 29.9% | 0% | 2.15% | 15.55% |
| Logan County, AR | 21.97% | 19.43% | 15.81% | 2.2% | no data | 0% | 24.52% |
| Madison County, AR | 19.88% | 0% | 23.26% | 10.11% | no data | 0% | 19.73% |
| Polk County, AR | 25.66% | 100% | 38.62% | 0% | no data | 15.78% | 29.86% |
| Scott County, AR | 22.3% | no data | 12.73% | 8.76% | no data | 0% | 23.91% |
| Sebastian County, AR | 17.79% | 23.5% | 14.55% | 5.31% | 6.09% | 7.31% | 16.88% |
| Washington County, AR | 12.77% | 8.54% | 22.77% | 3.87% | 4.85% | 4.93% | 13.61% |
| Yell County, AR | 23.48% | 54.14% | 51.49% | 3.4% | no data | 2.08% | 46.93% |
| Cherokee County, KS | 19.79% | 9.2% | 11.7% | 3.66% | 40% | 0% | 14.02% |
| Crawford County, KS | 15.29% | 11.84% | 13.48% | 7.89% | no data | 30.94% | 16.44% |
| Labette County, KS | 17.14% | 24.61% | 7.09% | 5.19% | 0% | 20.72% | 11.93% |
| Barry County, MO | 17.87% | 0% | 32% | 3.69% | 53.85% | 4.73% | 18.36% |
| Barton County, MO | 17.74% | 83.33% | 36.44% | 0% | no data | 0% | 8.59% |
| Benton County, MO | 21.84% | 0% | 53.68% | 0% | no data | 41.27% | 24.78% |
| Camden County, MO | 18.23% | 32.65% | 51.89% | 2.49% | no data | 1.33% | 34.97% |
| Cedar County, MO | 21.48% | 16.67% | 100% | 0% | no data | no data | 43.79% |
| Christian County, MO | 10.99% | 8.27% | 30.43% | 11.01% | no data | 3.1% | 8.08% |
| Dade County, MO | 16.65% | 31.82% | 14.29% | 100% | no data | 0% | 19.22% |
| Dallas County, MO | 20.27% | 100% | 0% | 0% | no data | 0% | 17.1% |
| Douglas County, MO | 18.63% | 0% | 61.02% | no data | no data | 0% | 63.64% |
| Greene County, MO | 13.72% | 12.71% | 18.04% | 5.14% | 21.45% | 6.59% | 11.3% |
| Hickory County, MO | 24.82% | 100% | 56.25% | 100% | no data | 0% | 34.98% |
| Howell County, MO | 17.81% | 8.08% | 35.79% | 30% | no data | 6.01% | 25.2% |
| Jasper County, MO | 15.26% | 14.58% | 22.45% | 2.64% | 18.3% | 11.21% | 10.37% |
| Laclede County, MO | 17.5% | 13.93% | 53.42% | 6.36% | no data | 0% | 21.7% |
| Lawrence County, MO | 15.54% | 33.85% | 13.53% | 6.12% | no data | 8.83% | 25% |
| McDonald County, MO | 19.6% | 13.74% | 24.3% | 16.23% | 0% | 5.07% | 17.57% |
| Newton County, MO | 15.74% | 18.75% | 19.07% | 11.93% | 3.36% | 14.23% | 19.81% |
| Ozark County, MO | 20.52% | 0% | 44.44% | no data | no data | 100% | 43.65% |
| Polk County, MO | 16.29% | 12.08% | 14.12% | 0% | no data | 0% | 25.08% |
| Pulaski County, MO | 16.46% | 8.17% | 23.37% | 7.04% | 0% | 1.43% | 13.24% |
| St. Clair County, MO | 22.89% | 6.67% | 42.86% | 0% | no data | 34.69% | 37.29% |
| Stone County, MO | 17.31% | 60% | 26.23% | 0% | no data | 3.72% | 22.91% |
| Taney County, MO | 15.83% | 0.81% | 15% | 11.5% | no data | 2.93% | 18.47% |

| Report Area | White | Black or African American | Native American / Alaska Native | Asian | Native Hawaiian / Pacific Islander | Some Other Race | Multiple Race |
|---------------------|--------|---------------------------|---------------------------------|--------|------------------------------------|-----------------|---------------|
| Texas County, MO | 22.04% | 7.08% | 51.37% | 0% | no data | 8.91% | 5.64% |
| Vernon County, MO | 19.5% | 54.39% | 42.11% | 23.48% | 50% | 0% | 19.75% |
| Webster County, MO | 14.17% | 48.18% | 39.1% | 0% | 0% | 8.57% | 25.09% |
| Wright County, MO | 19.85% | 3.64% | 48.15% | 0% | no data | 3.81% | 3.21% |
| Adair County, OK | 23.91% | 2.78% | 18.82% | 7.64% | 100% | 7.25% | 17.31% |
| Delaware County, OK | 21.77% | 12.64% | 19.67% | 8.83% | 31.82% | 8.59% | 18.32% |
| Haskell County, OK | 21.55% | 12% | 21.6% | 25.58% | 0% | 1.06% | 20.88% |
| Latimer County, OK | 23.76% | 14.67% | 21.06% | 0% | no data | 3.64% | 20.48% |
| Le Flore County, OK | 21.9% | 22% | 19.09% | 8.56% | 16.33% | 4.63% | 17.04% |
| Ottawa County, OK | 21.61% | 14.42% | 18.65% | 6.28% | 10.26% | 4.79% | 14.73% |
| Sequoyah County, OK | 24.26% | 28.45% | 22.39% | 8.27% | no data | 10.08% | 15.43% |
| Arkansas | 17.05% | 17.35% | 23.87% | 5.83% | 4.45% | 6.46% | 18.24% |
| Kansas | 12.2% | 15.15% | 15.57% | 6.22% | 10.9% | 7.86% | 12.6% |
| Missouri | 14.16% | 14.72% | 25.15% | 5.08% | 10.43% | 6.57% | 13.52% |
| Oklahoma | 16.1% | 16.02% | 16.17% | 6.05% | 10.97% | 7.51% | 14.76% |
| United States | 12.52% | 13.78% | 16.18% | 6.47% | 9.52% | 7.66% | 10.97% |

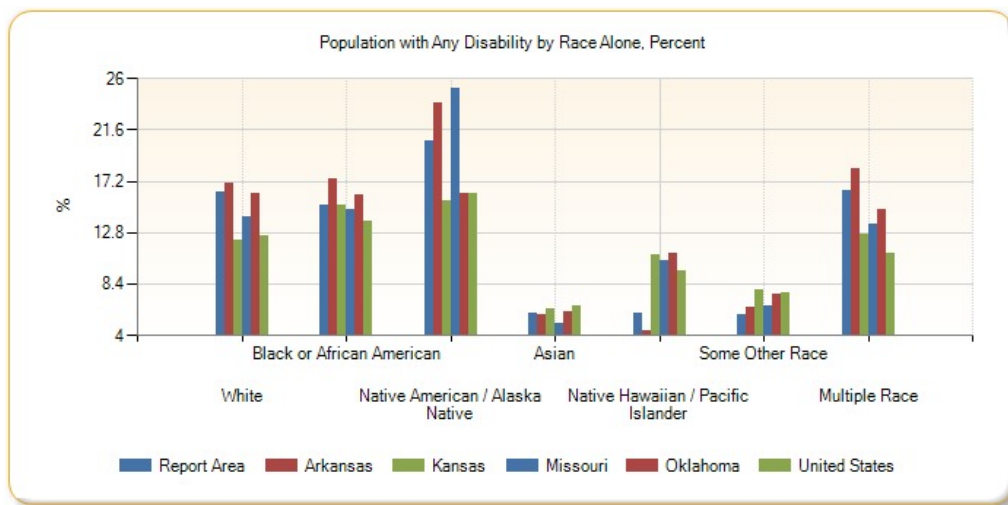

Population with Any Disability by Race Alone, Total

| Report Area | White | Black or African American | Native American / Alaska Native | Asian | Native Hawaiian / Pacific Islander | Some Other Race | Multiple Race |
|---------------------|---------|---------------------------|---------------------------------|-------|------------------------------------|-----------------|---------------|
| Report Area | 323,340 | 5,924 | 11,328 | 1,930 | 426 | 3,028 | 13,230 |
| Baxter County, AR | 8,705 | 0 | 28 | 29 | 0 | 10 | 105 |
| Benton County, AR | 20,048 | 223 | 633 | 249 | 0 | 444 | 886 |
| Boone County, AR | 7,214 | 50 | 65 | 45 | 0 | 0 | 89 |
| Carroll County, AR | 4,471 | 7 | 47 | 35 | 0 | 77 | 78 |
| Crawford County, AR | 9,104 | 142 | 168 | 76 | 0 | 193 | 345 |
| Franklin County, AR | 3,115 | 58 | 62 | 50 | 0 | 7 | 94 |
| Johnson County, AR | 3,815 | 66 | 102 | 58 | 0 | 7 | 81 |
| Logan County, AR | 4,526 | 75 | 37 | 9 | 0 | 0 | 64 |
| Madison County, AR | 2,955 | 0 | 20 | 9 | 0 | 0 | 73 |

| Report Area | White | Black or African American | Native American / Alaska Native | Asian | Native Hawaiian / Pacific Islander | Some Other Race | Multiple Race |
|-----------------------|--------|---------------------------|---------------------------------|-------|------------------------------------|-----------------|---------------|
| Polk County, AR | 4,862 | 12 | 151 | 0 | 0 | 77 | 152 |
| Scott County, AR | 2,201 | 0 | 21 | 34 | 0 | 0 | 93 |
| Sebastian County, AR | 18,480 | 1,665 | 191 | 289 | 7 | 120 | 955 |
| Washington County, AR | 20,625 | 594 | 515 | 190 | 218 | 1,040 | 685 |
| Yell County, AR | 4,230 | 229 | 52 | 9 | 0 | 56 | 107 |
| Cherokee County, KS | 3,800 | 8 | 103 | 3 | 4 | 0 | 119 |
| Crawford County, KS | 5,444 | 88 | 38 | 43 | 0 | 69 | 181 |
| Labette County, KS | 3,166 | 190 | 18 | 4 | 0 | 23 | 153 |
| Barry County, MO | 5,750 | 0 | 40 | 18 | 7 | 76 | 159 |
| Barton County, MO | 2,059 | 5 | 43 | 0 | 0 | 0 | 17 |
| Benton County, MO | 3,986 | 0 | 51 | 0 | 0 | 26 | 85 |
| Camden County, MO | 7,688 | 48 | 96 | 7 | 0 | 3 | 164 |
| Cedar County, MO | 2,851 | 1 | 9 | 0 | 0 | 0 | 127 |
| Christian County, MO | 8,249 | 34 | 98 | 37 | 0 | 11 | 136 |
| Dade County, MO | 1,213 | 7 | 4 | 6 | 0 | 0 | 49 |
| Dallas County, MO | 3,214 | 6 | 0 | 0 | 0 | 0 | 92 |
| Douglas County, MO | 2,484 | 0 | 36 | 0 | 0 | 0 | 42 |
| Greene County, MO | 34,406 | 919 | 243 | 229 | 68 | 138 | 893 |
| Hickory County, MO | 2,271 | 1 | 18 | 16 | 0 | 0 | 71 |
| Howell County, MO | 6,837 | 8 | 97 | 21 | 0 | 14 | 225 |
| Jasper County, MO | 16,084 | 316 | 352 | 27 | 56 | 184 | 373 |
| Laclede County, MO | 5,920 | 17 | 117 | 11 | 0 | 0 | 163 |
| Lawrence County, MO | 5,605 | 44 | 41 | 12 | 0 | 58 | 134 |
| McDonald County, MO | 3,989 | 36 | 122 | 43 | 0 | 15 | 136 |
| Newton County, MO | 8,267 | 84 | 282 | 100 | 18 | 75 | 297 |
| Ozark County, MO | 1,918 | 0 | 8 | 0 | 0 | 18 | 86 |
| Polk County, MO | 4,809 | 18 | 12 | 0 | 0 | 0 | 162 |
| Pulaski County, MO | 5,106 | 319 | 93 | 78 | 0 | 8 | 247 |
| St. Clair County, MO | 2,082 | 1 | 12 | 0 | 0 | 17 | 88 |
| Stone County, MO | 4,990 | 9 | 85 | 0 | 0 | 7 | 501 |
| Taney County, MO | 7,688 | 3 | 24 | 39 | 0 | 29 | 278 |
| Texas County, MO | 5,079 | 8 | 94 | 0 | 0 | 9 | 38 |
| Vernon County, MO | 3,876 | 31 | 32 | 27 | 2 | 0 | 63 |
| Webster County, MO | 4,856 | 106 | 61 | 0 | 0 | 21 | 136 |
| Wright County, MO | 3,525 | 2 | 26 | 0 | 0 | 8 | 8 |
| Adair County, OK | 2,404 | 2 | 1,555 | 11 | 3 | 15 | 604 |
| Delaware County, OK | 5,971 | 11 | 1,770 | 46 | 7 | 31 | 656 |
| Haskell County, OK | 2,034 | 12 | 379 | 11 | 0 | 2 | 256 |
| Latimer County, OK | 1,770 | 11 | 315 | 0 | 0 | 4 | 338 |
| Le Flore County, OK | 8,160 | 200 | 845 | 25 | 8 | 76 | 735 |
| Ottawa County, OK | 4,742 | 31 | 970 | 13 | 28 | 24 | 479 |

| Report Area | White | Black or African American | Native American / Alaska Native | Asian | Native Hawaiian / Pacific Islander | Some Other Race | Multiple Race |
|---------------------|------------|---------------------------|---------------------------------|---------|------------------------------------|-----------------|---------------|
| Sequoyah County, OK | 6,696 | 227 | 1,147 | 21 | 0 | 36 | 1,132 |
| Arkansas | 384,853 | 76,501 | 4,213 | 2,196 | 251 | 4,036 | 10,508 |
| Kansas | 293,315 | 23,448 | 3,602 | 4,334 | 185 | 5,078 | 11,377 |
| Missouri | 694,103 | 97,864 | 5,521 | 4,994 | 625 | 4,141 | 18,426 |
| Oklahoma | 439,430 | 41,472 | 42,383 | 4,082 | 457 | 7,019 | 42,317 |
| United States | 28,465,424 | 5,216,936 | 400,799 | 980,900 | 48,807 | 1,114,143 | 941,871 |

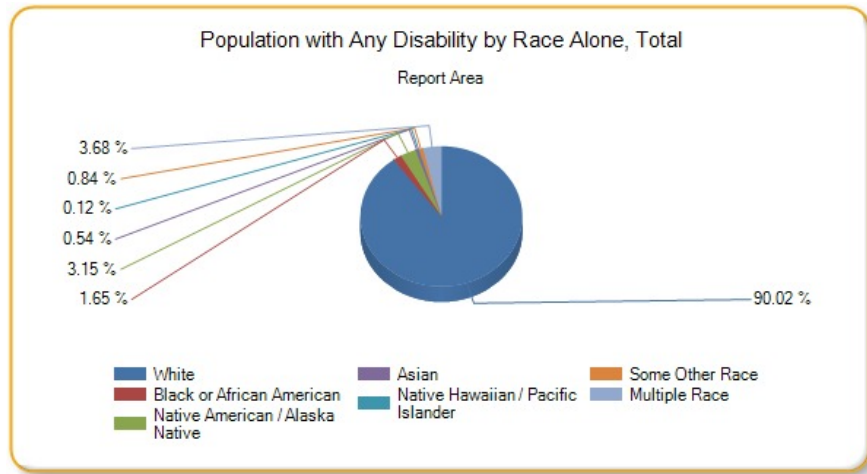

Linguistically Isolated Population

This indicator reports the percentage of the population aged 5 and older who live in a home in which no person 14 years old and over speaks only English, or in which no person 14 years old and over speak a non-English language and speak English "very well."

| Report Area | Total Population Age 5 | Linguistically Isolated Population | Percent Linguistically Isolated Population |
|-----------------------|------------------------|------------------------------------|--|
| Report Area | 2,138,382 | 43,796 | 2.05% |
| Baxter County, AR | 39,424 | 129 | 0.33% |
| Benton County, AR | 209,849 | 7,128 | 3.4% |
| Boone County, AR | 34,923 | 27 | 0.08% |
| Carroll County, AR | 25,949 | 767 | 2.96% |
| Crawford County, AR | 57,719 | 1,134 | 1.96% |
| Franklin County, AR | 16,988 | 3 | 0.02% |
| Johnson County, AR | 23,858 | 523 | 2.19% |
| Logan County, AR | 20,826 | 17 | 0.08% |
| Madison County, AR | 14,672 | 232 | 1.58% |
| Polk County, AR | 19,296 | 202 | 1.05% |
| Scott County, AR | 10,454 | 99 | 0.95% |
| Sebastian County, AR | 117,556 | 5,457 | 4.64% |
| Washington County, AR | 192,358 | 12,834 | 6.67% |
| Yell County, AR | 20,509 | 1,291 | 6.29% |
| Cherokee County, KS | 20,038 | 47 | 0.23% |
| Crawford County, KS | 36,797 | 326 | 0.89% |
| Labette County, KS | 20,039 | 84 | 0.42% |

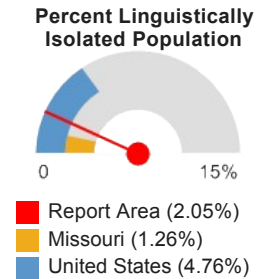

| Report Area | Total Population Age 5 | Linguistically Isolated Population | Percent Linguistically Isolated Population |
|----------------------|------------------------|------------------------------------|--|
| Barry County, MO | 33,282 | 550 | 1.65% |
| Barton County, MO | 11,572 | 45 | 0.39% |
| Benton County, MO | 18,236 | 13 | 0.07% |
| Camden County, MO | 41,605 | 714 | 1.72% |
| Cedar County, MO | 13,101 | 91 | 0.69% |
| Christian County, MO | 73,064 | 109 | 0.15% |
| Dade County, MO | 7,364 | 0 | 0% |
| Dallas County, MO | 15,662 | 286 | 1.83% |
| Douglas County, MO | 12,839 | 61 | 0.48% |
| Greene County, MO | 261,001 | 2,459 | 0.94% |
| Hickory County, MO | 9,064 | 0 | 0% |
| Howell County, MO | 37,739 | 334 | 0.89% |
| Jasper County, MO | 108,014 | 2,483 | 2.3% |
| Laclede County, MO | 33,280 | 7 | 0.02% |
| Lawrence County, MO | 35,929 | 302 | 0.84% |
| McDonald County, MO | 21,183 | 679 | 3.21% |
| Newton County, MO | 54,721 | 873 | 1.6% |
| Ozark County, MO | 9,188 | 0 | 0% |
| Polk County, MO | 29,186 | 126 | 0.43% |
| Pulaski County, MO | 48,832 | 524 | 1.07% |
| St. Clair County, MO | 9,172 | 38 | 0.41% |
| Stone County, MO | 30,445 | 68 | 0.22% |
| Taney County, MO | 49,128 | 525 | 1.07% |
| Texas County, MO | 24,225 | 0 | 0% |
| Vernon County, MO | 19,620 | 187 | 0.95% |
| Webster County, MO | 33,760 | 1,134 | 3.36% |
| Wright County, MO | 17,446 | 32 | 0.18% |
| Adair County, OK | 20,887 | 379 | 1.81% |
| Delaware County, OK | 39,239 | 121 | 0.31% |
| Haskell County, OK | 12,009 | 187 | 1.56% |
| Latimer County, OK | 10,333 | 25 | 0.24% |
| Le Flore County, OK | 46,885 | 709 | 1.51% |
| Ottawa County, OK | 29,830 | 344 | 1.15% |
| Sequoyah County, OK | 39,286 | 91 | 0.23% |
| Arkansas | 2,738,012 | 51,572 | 1.88% |
| Kansas | 2,665,346 | 72,124 | 2.71% |
| Missouri | 5,624,171 | 71,013 | 1.26% |
| Oklahoma | 3,521,583 | 84,729 | 2.41% |
| United States | 291,484,480 | 13,871,217 | 4.76% |

Note: This indicator is compared with the lowest state average.

Data Source: US Census Bureau, [American Community Survey](#), 2009-13. Source geography: Tract

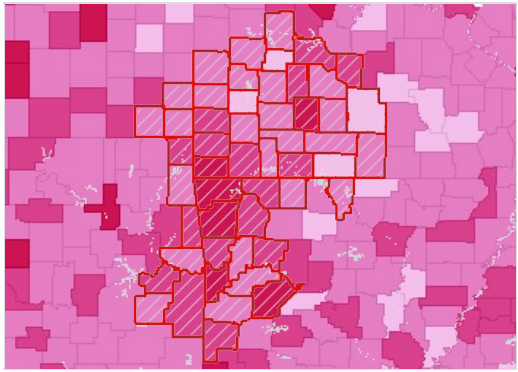

Population in Linguistically Isolated Households, Percent by County, ACS 2009-13

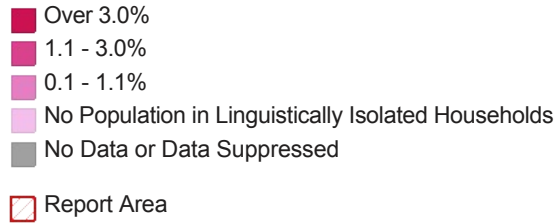

Population with Limited English Proficiency

This indicator reports the percentage of the population aged 5 and older who speak a language other than English at home and speak English less than "very well." This indicator is relevant because an inability to speak English well creates barriers to healthcare access, provider communications, and health literacy/education.

| Report Area | Total Population | Population Age 5 | Population Age 5 with Limited English Proficiency | Percent Population Age 5 with Limited English Proficiency |
|-----------------------|------------------|------------------|---|---|
| Report Area | 2,138,382 | 2,138,382 | 77,915 | 3.64% |
| Baxter County, AR | 39,424 | 39,424 | 271 | 0.69% |
| Benton County, AR | 209,849 | 209,849 | 14,892 | 7.1% |
| Boone County, AR | 34,923 | 34,923 | 219 | 0.63% |
| Carroll County, AR | 25,949 | 25,949 | 1,484 | 5.72% |
| Crawford County, AR | 57,719 | 57,719 | 2,025 | 3.51% |
| Franklin County, AR | 16,988 | 16,988 | 97 | 0.57% |
| Johnson County, AR | 23,858 | 23,858 | 766 | 3.21% |
| Logan County, AR | 20,826 | 20,826 | 234 | 1.12% |
| Madison County, AR | 14,672 | 14,672 | 249 | 1.7% |
| Polk County, AR | 19,296 | 19,296 | 390 | 2.02% |
| Scott County, AR | 10,454 | 10,454 | 286 | 2.74% |
| Sebastian County, AR | 117,556 | 117,556 | 8,311 | 7.07% |
| Washington County, AR | 192,358 | 192,358 | 19,656 | 10.22% |
| Yell County, AR | 20,509 | 20,509 | 2,119 | 10.33% |
| Cherokee County, KS | 20,038 | 20,038 | 121 | 0.6% |
| Crawford County, KS | 36,797 | 36,797 | 858 | 2.33% |
| Labette County, KS | 20,039 | 20,039 | 175 | 0.87% |
| Barry County, MO | 33,282 | 33,282 | 1,440 | 4.33% |
| Barton County, MO | 11,572 | 11,572 | 208 | 1.8% |
| Benton County, MO | 18,236 | 18,236 | 47 | 0.26% |
| Camden County, MO | 41,605 | 41,605 | 793 | 1.91% |
| Cedar County, MO | 13,101 | 13,101 | 254 | 1.94% |
| Christian County, MO | 73,064 | 73,064 | 706 | 0.97% |

Percent Population Age 5 with Limited English Proficiency

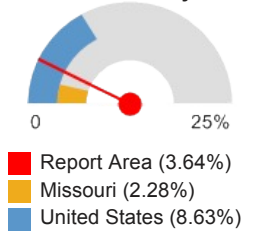

| Report Area | Total Population | Population Age 5 | Population Age 5 with Limited English Proficiency | Percent Population Age 5 with Limited English Proficiency |
|----------------------|------------------|------------------|---|---|
| Dade County, MO | 7,364 | 7,364 | 14 | 0.19% |
| Dallas County, MO | 15,662 | 15,662 | 500 | 3.19% |
| Douglas County, MO | 12,839 | 12,839 | 110 | 0.86% |
| Greene County, MO | 261,001 | 261,001 | 4,505 | 1.73% |
| Hickory County, MO | 9,064 | 9,064 | 9 | 0.1% |
| Howell County, MO | 37,739 | 37,739 | 375 | 0.99% |
| Jasper County, MO | 108,014 | 108,014 | 3,290 | 3.05% |
| Laclede County, MO | 33,280 | 33,280 | 121 | 0.36% |
| Lawrence County, MO | 35,929 | 35,929 | 859 | 2.39% |
| McDonald County, MO | 21,183 | 21,183 | 1,146 | 5.41% |
| Newton County, MO | 54,721 | 54,721 | 1,694 | 3.1% |
| Ozark County, MO | 9,188 | 9,188 | 18 | 0.2% |
| Polk County, MO | 29,186 | 29,186 | 419 | 1.44% |
| Pulaski County, MO | 48,832 | 48,832 | 1,576 | 3.23% |
| St. Clair County, MO | 9,172 | 9,172 | 142 | 1.55% |
| Stone County, MO | 30,445 | 30,445 | 102 | 0.34% |
| Taney County, MO | 49,128 | 49,128 | 1,445 | 2.94% |
| Texas County, MO | 24,225 | 24,225 | 29 | 0.12% |
| Vernon County, MO | 19,620 | 19,620 | 180 | 0.92% |
| Webster County, MO | 33,760 | 33,760 | 1,800 | 5.33% |
| Wright County, MO | 17,446 | 17,446 | 226 | 1.3% |
| Adair County, OK | 20,887 | 20,887 | 581 | 2.78% |
| Delaware County, OK | 39,239 | 39,239 | 588 | 1.5% |
| Haskell County, OK | 12,009 | 12,009 | 207 | 1.72% |
| Latimer County, OK | 10,333 | 10,333 | 65 | 0.63% |
| Le Flore County, OK | 46,885 | 46,885 | 1,309 | 2.79% |
| Ottawa County, OK | 29,830 | 29,830 | 707 | 2.37% |
| Sequoyah County, OK | 39,286 | 39,286 | 297 | 0.76% |
| Arkansas | 2,738,012 | 2,738,012 | 89,977 | 3.29% |
| Kansas | 2,665,346 | 2,665,346 | 120,332 | 4.51% |
| Missouri | 5,624,171 | 5,624,171 | 128,049 | 2.28% |
| Oklahoma | 3,521,583 | 3,521,583 | 138,641 | 3.94% |
| United States | 291,484,480 | 291,484,488 | 25,148,900 | 8.63% |

Note: This indicator is compared with the lowest state average.

Data Source: US Census Bureau, [American Community Survey](#), 2009-13. Source geography: Tract

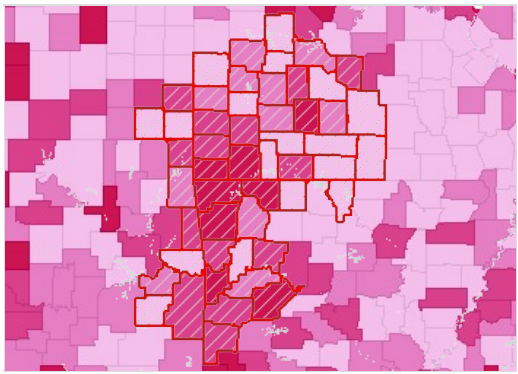

Population with Limited English Proficiency, Percent by County, ACS 2009-13

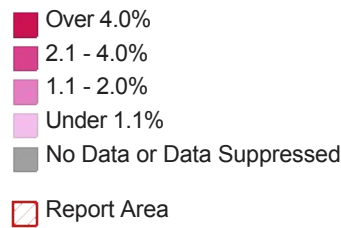

Population with Limited English Proficiency by Ethnicity Alone

| Report Area | Total Hispanic / Latino | Total Not Hispanic / Latino | Percent Hispanic / Latino | Percent Not Hispanic / Latino |
|-----------------------|-------------------------|-----------------------------|---------------------------|-------------------------------|
| Report Area | 52,095 | 25,820 | 36.86% | 1.29% |
| Baxter County, AR | 133 | 138 | 18.73% | 0.36% |
| Benton County, AR | 12,620 | 2,272 | 40.23% | 1.27% |
| Boone County, AR | 32 | 187 | 4.45% | 0.55% |
| Carroll County, AR | 1,338 | 146 | 40.89% | 0.64% |
| Crawford County, AR | 1,570 | 455 | 44.96% | 0.84% |
| Franklin County, AR | 49 | 48 | 11.29% | 0.29% |
| Johnson County, AR | 483 | 283 | 17.23% | 1.34% |
| Logan County, AR | 39 | 195 | 9.51% | 0.96% |
| Madison County, AR | 216 | 33 | 31.49% | 0.24% |
| Polk County, AR | 338 | 52 | 31.38% | 0.29% |
| Scott County, AR | 110 | 176 | 15.56% | 1.81% |
| Sebastian County, AR | 5,072 | 3,239 | 36.75% | 3.12% |
| Washington County, AR | 13,864 | 5,792 | 48.98% | 3.53% |
| Yell County, AR | 2,027 | 92 | 55.07% | 0.55% |
| Cherokee County, KS | 56 | 65 | 14.11% | 0.33% |
| Crawford County, KS | 510 | 348 | 31.78% | 0.99% |
| Labette County, KS | 83 | 92 | 10.13% | 0.48% |
| Barry County, MO | 1,164 | 276 | 48.26% | 0.89% |
| Barton County, MO | 92 | 116 | 43.4% | 1.02% |
| Benton County, MO | 10 | 37 | 3.39% | 0.21% |
| Camden County, MO | 561 | 232 | 62.26% | 0.57% |
| Cedar County, MO | 0 | 254 | 0% | 1.96% |
| Christian County, MO | 404 | 302 | 22.41% | 0.42% |
| Dade County, MO | 5 | 9 | 4.17% | 0.12% |
| Dallas County, MO | 0 | 500 | 0% | 3.24% |
| Douglas County, MO | 30 | 80 | 29.41% | 0.63% |
| Greene County, MO | 1,491 | 3,014 | 19.63% | 1.19% |
| Hickory County, MO | 1 | 8 | 1.2% | 0.09% |
| Howell County, MO | 1 | 374 | 0.16% | 1.01% |
| Jasper County, MO | 2,622 | 668 | 37.58% | 0.66% |
| Laclede County, MO | 7 | 114 | 0.99% | 0.35% |

| Report Area | Total Hispanic / Latino | Total Not Hispanic / Latino | Percent Hispanic / Latino | Percent Not Hispanic / Latino |
|----------------------|-------------------------|-----------------------------|---------------------------|-------------------------------|
| Lawrence County, MO | 651 | 208 | 29.99% | 0.62% |
| McDonald County, MO | 936 | 210 | 42.72% | 1.11% |
| Newton County, MO | 902 | 792 | 38.81% | 1.51% |
| Ozark County, MO | 0 | 18 | 0% | 0.2% |
| Polk County, MO | 9 | 410 | 1.7% | 1.43% |
| Pulaski County, MO | 798 | 778 | 17.56% | 1.76% |
| St. Clair County, MO | 51 | 91 | 30.36% | 1.01% |
| Stone County, MO | 98 | 4 | 19.18% | 0.01% |
| Taney County, MO | 832 | 613 | 35.78% | 1.31% |
| Texas County, MO | 18 | 11 | 4.57% | 0.05% |
| Vernon County, MO | 11 | 169 | 3.51% | 0.88% |
| Webster County, MO | 86 | 1,714 | 14.9% | 5.17% |
| Wright County, MO | 144 | 82 | 54.14% | 0.48% |
| Adair County, OK | 413 | 168 | 39.9% | 0.85% |
| Delaware County, OK | 367 | 221 | 32.42% | 0.58% |
| Haskell County, OK | 188 | 19 | 47.47% | 0.16% |
| Latimer County, OK | 46 | 19 | 17.23% | 0.19% |
| Le Flore County, OK | 1,083 | 226 | 37.33% | 0.51% |
| Ottawa County, OK | 432 | 275 | 32.38% | 0.97% |
| Sequoyah County, OK | 102 | 195 | 7.92% | 0.51% |
| Arkansas | 64,533 | 25,444 | 38.44% | 0.99% |
| Kansas | 81,456 | 38,876 | 30.19% | 1.62% |
| Missouri | 49,205 | 78,844 | 25.44% | 1.45% |
| Oklahoma | 99,982 | 38,659 | 33.29% | 1.2% |
| United States | 15,862,508 | 9,286,392 | 33.99% | 3.79% |

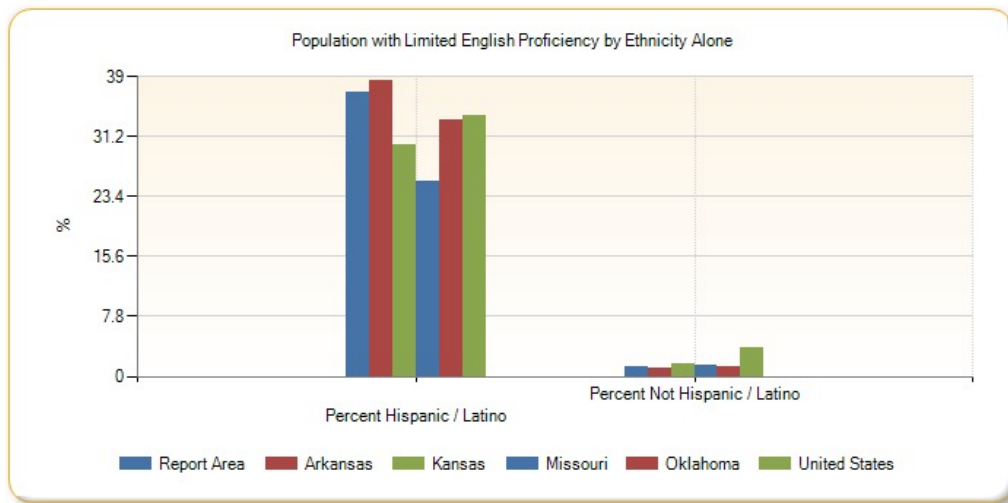

Population with Limited English Proficiency by Race Alone, Percent

| Report Area | White | Black or African American | Native American / Alaska Native | Asian | Native Hawaiian / Pacific Islander | Some Other Race | Multiple Race |
|-------------|-------|---------------------------|---------------------------------|-------|------------------------------------|-----------------|---------------|
| Report Area | 2.04% | 0.04% | 0.05% | 0.61% | 0.16% | 1.13% | 0.08% |

| Report Area | White | Black or African American | Native American / Alaska Native | Asian | Native Hawaiian / Pacific Islander | Some Other Race | Multiple Race |
|-----------------------|-------|---------------------------|---------------------------------|-------|------------------------------------|-----------------|---------------|
| Baxter County, AR | 0.31% | 0% | 0% | 0.17% | 0% | 0.21% | 0.02% |
| Benton County, AR | 5.09% | 0.03% | 0.03% | 0.83% | 0.1% | 1.86% | 0.14% |
| Boone County, AR | 0.44% | 0% | 0% | 0.15% | 0% | 0.02% | 0.04% |
| Carroll County, AR | 4.61% | 0% | 0.04% | 0.21% | 0% | 1.34% | 0% |
| Crawford County, AR | 2% | 0% | 0.26% | 0.65% | 0% | 0.85% | 0.08% |
| Franklin County, AR | 0.42% | 0.08% | 0.01% | 0% | 0% | 0.09% | 0% |
| Johnson County, AR | 2.55% | 0.03% | 0% | 0.33% | 0.22% | 0.19% | 0.12% |
| Logan County, AR | 0.32% | 0.09% | 0% | 0.78% | 0% | 0% | 0% |
| Madison County, AR | 1.38% | 0% | 0% | 0.04% | 0% | 0.36% | 0% |
| Polk County, AR | 0.99% | 0% | 0.05% | 0% | 0% | 1.13% | 0% |
| Scott County, AR | 0.85% | 0% | 0% | 1.7% | 0% | 0.5% | 0% |
| Sebastian County, AR | 4.55% | 0.02% | 0.03% | 2.93% | 0.05% | 0.75% | 0.15% |
| Washington County, AR | 3.48% | 0.14% | 0.07% | 1.34% | 1.5% | 6.16% | 0.18% |
| Yell County, AR | 4.19% | 0.03% | 0% | 0.36% | 0% | 7.63% | 0.21% |
| Cherokee County, KS | 0.29% | 0.04% | 0.03% | 0.23% | 0% | 0.07% | 0% |
| Crawford County, KS | 1.78% | 0.03% | 0.08% | 0.41% | 0% | 0.22% | 0% |
| Labette County, KS | 0.71% | 0% | 0% | 0.11% | 0% | 0.16% | 0% |
| Barry County, MO | 1.18% | 0% | 0% | 0.71% | 0% | 2.72% | 0.09% |
| Barton County, MO | 0.32% | 0% | 0.04% | 0.76% | 0% | 0.78% | 0% |
| Benton County, MO | 0.24% | 0% | 0% | 0.02% | 0% | 0% | 0% |
| Camden County, MO | 1.43% | 0.03% | 0% | 0.19% | 0% | 0.28% | 0.02% |
| Cedar County, MO | 1.31% | 0% | 0% | 0.69% | 0% | 0% | 0% |
| Christian County, MO | 0.58% | 0% | 0% | 0.13% | 0% | 0.3% | 0% |
| Dade County, MO | 0.16% | 0% | 0.04% | 0% | 0% | 0% | 0% |
| Dallas County, MO | 3.33% | 0% | 0% | 0% | 0% | 0% | 0% |
| Douglas County, MO | 0.7% | 0% | 0% | 0% | 0% | 0.17% | 0% |
| Greene County, MO | 0.77% | 0.06% | 0.01% | 0.72% | 0.01% | 0.25% | 0.05% |
| Hickory County, MO | 0% | 0% | 0% | 0.09% | 0% | 0.01% | 0% |
| Howell County, MO | 0.96% | 0% | 0% | 0.07% | 0% | 0% | 0% |
| Jasper County, MO | 2.47% | 0.06% | 0.02% | 0.16% | 0.04% | 0.46% | 0.12% |
| Laclede County, MO | 0.13% | 0% | 0% | 0.25% | 0% | 0% | 0% |
| Lawrence County, MO | 1.58% | 0% | 0% | 0% | 0% | 0.85% | 0.07% |
| McDonald County, MO | 4.17% | 0.54% | 0.01% | 0.22% | 0.13% | 0.47% | 0.47% |
| Newton County, MO | 1.61% | 0% | 0% | 0.75% | 0.58% | 0.38% | 0.07% |
| Ozark County, MO | 0.2% | 0% | 0% | 0% | 0% | 0% | 0% |
| Polk County, MO | 1.29% | 0% | 0% | 0.16% | 0% | 0.04% | 0% |
| Pulaski County, MO | 1.56% | 0.2% | 0.15% | 0.97% | 0.18% | 0.72% | 0.38% |
| St. Clair County, MO | 1.17% | 0% | 0% | 0% | 0% | 0.2% | 0.24% |
| Stone County, MO | 0.07% | 0% | 0% | 0% | 0% | 0.24% | 0.06% |
| Taney County, MO | 1.86% | 0% | 0% | 0.21% | 0% | 1.06% | 0% |
| Texas County, MO | 0.08% | 0% | 0% | 0% | 0% | 0.01% | 0.04% |

| Report Area | White | Black or African American | Native American / Alaska Native | Asian | Native Hawaiian / Pacific Islander | Some Other Race | Multiple Race |
|---------------------|-------|---------------------------|---------------------------------|-------|------------------------------------|-----------------|---------------|
| Vernon County, MO | 0.79% | 0% | 0% | 0.14% | 0% | 0.03% | 0% |
| Webster County, MO | 5.28% | 0% | 0.02% | 0.06% | 0% | 0.18% | 0.03% |
| Wright County, MO | 0.48% | 0% | 0% | 0.01% | 0% | 0.86% | 0% |
| Adair County, OK | 2.99% | 0% | 1.48% | 0.24% | 0% | 0.98% | 0.26% |
| Delaware County, OK | 0.78% | 0% | 0.65% | 0.28% | 0% | 0.46% | 0.03% |
| Haskell County, OK | 0.3% | 0% | 0% | 0.18% | 0% | 1.82% | 0% |
| Latimer County, OK | 0.08% | 0% | 0.37% | 0.1% | 0% | 0.34% | 0% |
| Le Flore County, OK | 1.63% | 0% | 0.23% | 0.22% | 0.01% | 1.53% | 0.01% |
| Ottawa County, OK | 1.12% | 0.06% | 0.13% | 0.39% | 0.46% | 1.06% | 0.12% |
| Sequoyah County, OK | 0.51% | 0.03% | 0.29% | 0.21% | 0% | 0.08% | 0% |
| Arkansas | 2.11% | 0.08% | 0.03% | 0.57% | 0.12% | 1.18% | 0.09% |
| Kansas | 2.93% | 0.12% | 0.05% | 1.07% | 0.01% | 0.98% | 0.1% |
| Missouri | 1.36% | 0.17% | 0.01% | 0.68% | 0.02% | 0.39% | 0.1% |
| Oklahoma | 2.62% | 0.08% | 0.1% | 0.91% | 0.03% | 1.31% | 0.24% |
| United States | 5.99% | 0.48% | 0.09% | 2.33% | 0.03% | 2.41% | 0.26% |

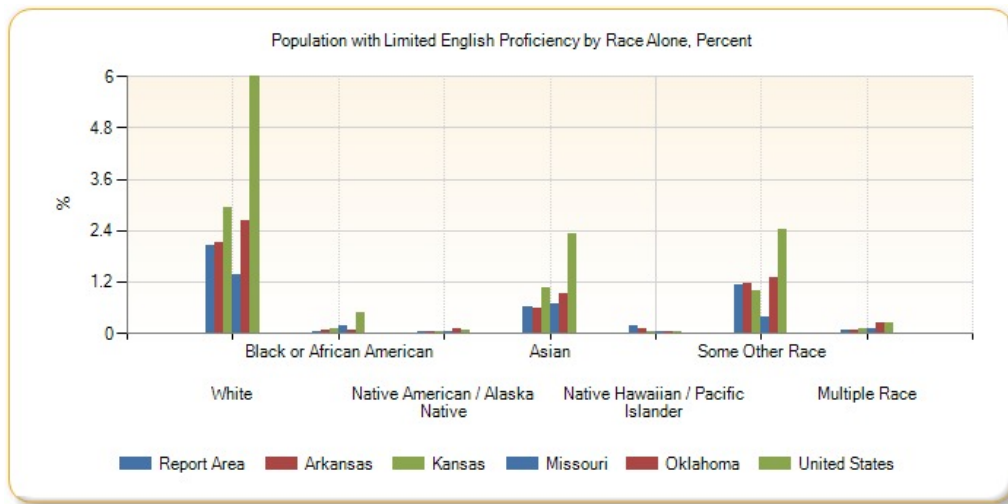

Population with Limited English Proficiency by Race Alone, Total

| Report Area | White | Black or African American | Native American / Alaska Native | Asian | Native Hawaiian / Pacific Islander | Some Other Race | Multiple Race |
|---------------------|--------|---------------------------|---------------------------------|--------|------------------------------------|-----------------|---------------|
| Report Area | 38,628 | 772 | 1,031 | 11,477 | 3,116 | 21,390 | 1,501 |
| Baxter County, AR | 117 | 0 | 0 | 64 | 0 | 81 | 9 |
| Benton County, AR | 9,369 | 55 | 64 | 1,537 | 182 | 3,429 | 256 |
| Boone County, AR | 148 | 0 | 0 | 50 | 0 | 7 | 14 |
| Carroll County, AR | 1,105 | 0 | 9 | 50 | 0 | 320 | 0 |
| Crawford County, AR | 1,056 | 0 | 138 | 342 | 0 | 449 | 40 |
| Franklin County, AR | 68 | 13 | 1 | 0 | 0 | 15 | 0 |
| Johnson County, AR | 567 | 7 | 0 | 74 | 49 | 43 | 26 |
| Logan County, AR | 63 | 18 | 0 | 153 | 0 | 0 | 0 |
| Madison County, AR | 194 | 0 | 0 | 5 | 0 | 50 | 0 |
| Polk County, AR | 178 | 0 | 9 | 0 | 0 | 203 | 0 |

| Report Area | White | Black or African American | Native American / Alaska Native | Asian | Native Hawaiian / Pacific Islander | Some Other Race | Multiple Race |
|-----------------------|-------|---------------------------|---------------------------------|-------|------------------------------------|-----------------|---------------|
| Scott County, AR | 80 | 0 | 0 | 159 | 0 | 47 | 0 |
| Sebastian County, AR | 4,459 | 22 | 26 | 2,867 | 46 | 740 | 151 |
| Washington County, AR | 5,322 | 214 | 101 | 2,040 | 2,295 | 9,415 | 269 |
| Yell County, AR | 715 | 5 | 0 | 62 | 0 | 1,301 | 36 |
| Cherokee County, KS | 53 | 8 | 5 | 42 | 0 | 13 | 0 |
| Crawford County, KS | 604 | 11 | 28 | 140 | 0 | 75 | 0 |
| Labette County, KS | 126 | 0 | 0 | 20 | 0 | 29 | 0 |
| Barry County, MO | 360 | 0 | 0 | 218 | 0 | 834 | 28 |
| Barton County, MO | 35 | 0 | 4 | 83 | 0 | 86 | 0 |
| Benton County, MO | 43 | 0 | 0 | 4 | 0 | 0 | 0 |
| Camden County, MO | 578 | 13 | 1 | 78 | 0 | 115 | 8 |
| Cedar County, MO | 166 | 0 | 0 | 88 | 0 | 0 | 0 |
| Christian County, MO | 406 | 0 | 0 | 90 | 0 | 210 | 0 |
| Dade County, MO | 11 | 0 | 3 | 0 | 0 | 0 | 0 |
| Dallas County, MO | 500 | 0 | 0 | 0 | 0 | 0 | 0 |
| Douglas County, MO | 89 | 0 | 0 | 0 | 0 | 21 | 0 |
| Greene County, MO | 1,847 | 153 | 23 | 1,726 | 22 | 608 | 126 |
| Hickory County, MO | 0 | 0 | 0 | 8 | 0 | 1 | 0 |
| Howell County, MO | 348 | 0 | 0 | 26 | 0 | 1 | 0 |
| Jasper County, MO | 2,440 | 55 | 20 | 161 | 37 | 454 | 123 |
| Laclede County, MO | 42 | 0 | 0 | 79 | 0 | 0 | 0 |
| Lawrence County, MO | 542 | 0 | 0 | 0 | 0 | 292 | 25 |
| McDonald County, MO | 797 | 103 | 1 | 42 | 25 | 89 | 89 |
| Newton County, MO | 802 | 0 | 0 | 375 | 289 | 191 | 37 |
| Ozark County, MO | 18 | 0 | 0 | 0 | 0 | 0 | 0 |
| Polk County, MO | 361 | 0 | 0 | 46 | 0 | 12 | 0 |
| Pulaski County, MO | 591 | 74 | 58 | 368 | 69 | 271 | 145 |
| St. Clair County, MO | 103 | 0 | 0 | 0 | 0 | 18 | 21 |
| Stone County, MO | 19 | 0 | 0 | 0 | 0 | 66 | 17 |
| Taney County, MO | 860 | 0 | 0 | 95 | 0 | 490 | 0 |
| Texas County, MO | 17 | 0 | 0 | 0 | 0 | 3 | 9 |
| Vernon County, MO | 149 | 0 | 0 | 26 | 0 | 5 | 0 |
| Webster County, MO | 1,708 | 0 | 5 | 18 | 0 | 58 | 11 |
| Wright County, MO | 80 | 0 | 0 | 2 | 0 | 144 | 0 |
| Adair County, OK | 292 | 0 | 145 | 23 | 0 | 96 | 25 |
| Delaware County, OK | 208 | 0 | 175 | 74 | 0 | 123 | 8 |
| Haskell County, OK | 27 | 0 | 0 | 16 | 0 | 164 | 0 |
| Latimer County, OK | 6 | 0 | 27 | 7 | 0 | 25 | 0 |
| Le Flore County, OK | 588 | 0 | 84 | 80 | 5 | 550 | 2 |
| Ottawa County, OK | 236 | 13 | 28 | 83 | 97 | 224 | 26 |
| Sequoyah County, OK | 135 | 8 | 76 | 56 | 0 | 22 | 0 |

| Report Area | White | Black or African American | Native American / Alaska Native | Asian | Native Hawaiian / Pacific Islander | Some Other Race | Multiple Race |
|---------------|------------|---------------------------|---------------------------------|-----------|------------------------------------|-----------------|---------------|
| Arkansas | 45,457 | 1,622 | 619 | 12,342 | 2,587 | 25,435 | 1,915 |
| Kansas | 67,103 | 2,738 | 1,185 | 24,497 | 139 | 22,438 | 2,232 |
| Missouri | 63,940 | 7,871 | 378 | 31,849 | 1,052 | 18,441 | 4,518 |
| Oklahoma | 68,562 | 2,204 | 2,728 | 23,874 | 809 | 34,200 | 6,264 |
| United States | 13,002,198 | 1,051,221 | 185,026 | 5,051,656 | 64,974 | 5,226,609 | 567,216 |

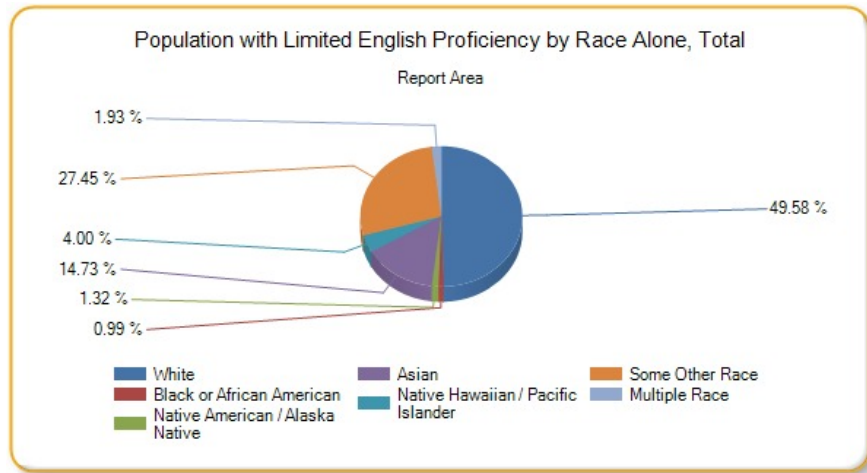

Population Geographic Mobility

This indicator reports information about population in-migration by assessing changes in residence within a one year period. Of the 2,263,293 persons residing in the report area, an estimated 7.84% relocated to the area, according to the latest American Community Survey 5-year estimates. Persons who moved to a new household from outside of their current county of residence, from outside their state of residence, or from abroad are considered part of the in-migrated population. Persons who moved to a new household from a different household within their current county of residence are not included.

| Report Area | Total Population | Population In-Migration | Percent Population In-Migration |
|-----------------------|------------------|-------------------------|---------------------------------|
| Report Area | 2,263,293 | 177,524 | 7.84% |
| Baxter County, AR | 40,953 | 2,062 | 5.04% |
| Benton County, AR | 224,567 | 16,587 | 7.39% |
| Boone County, AR | 36,523 | 2,314 | 6.34% |
| Carroll County, AR | 27,299 | 2,135 | 7.82% |
| Crawford County, AR | 60,972 | 4,370 | 7.17% |
| Franklin County, AR | 17,740 | 1,074 | 6.05% |
| Johnson County, AR | 25,377 | 1,304 | 5.14% |
| Logan County, AR | 22,026 | 1,088 | 4.94% |
| Madison County, AR | 15,574 | 626 | 4.02% |
| Polk County, AR | 20,268 | 615 | 3.03% |
| Scott County, AR | 10,966 | 489 | 4.46% |
| Sebastian County, AR | 125,424 | 6,709 | 5.35% |
| Washington County, AR | 205,423 | 19,400 | 9.44% |
| Yell County, AR | 21,788 | 1,272 | 5.84% |
| Cherokee County, KS | 21,179 | 941 | 4.44% |
| Crawford County, KS | 38,699 | 3,141 | 8.12% |
| Labette County, KS | 21,060 | 1,124 | 5.34% |
| Barry County, MO | 35,271 | 2,249 | 6.38% |
| Barton County, MO | 12,297 | 779 | 6.33% |

| Report Area | Total Population | Population In-Migration | Percent Population In-Migration |
|----------------------|------------------|-------------------------|---------------------------------|
| Benton County, MO | 18,976 | 1,209 | 6.37% |
| Camden County, MO | 43,345 | 3,580 | 8.26% |
| Cedar County, MO | 13,781 | 572 | 4.15% |
| Christian County, MO | 77,725 | 6,525 | 8.39% |
| Dade County, MO | 7,688 | 578 | 7.52% |
| Dallas County, MO | 16,408 | 1,002 | 6.11% |
| Douglas County, MO | 13,569 | 826 | 6.09% |
| Greene County, MO | 274,851 | 23,768 | 8.65% |
| Hickory County, MO | 9,484 | 497 | 5.24% |
| Howell County, MO | 39,971 | 1,801 | 4.51% |
| Jasper County, MO | 115,363 | 7,244 | 6.28% |
| Laclede County, MO | 35,192 | 2,522 | 7.17% |
| Lawrence County, MO | 38,030 | 2,345 | 6.17% |
| McDonald County, MO | 22,551 | 2,025 | 8.98% |
| Newton County, MO | 57,967 | 4,756 | 8.2% |
| Ozark County, MO | 9,587 | 673 | 7.02% |
| Polk County, MO | 30,662 | 2,148 | 7.01% |
| Pulaski County, MO | 52,040 | 18,132 | 34.84% |
| St. Clair County, MO | 9,558 | 893 | 9.34% |
| Stone County, MO | 31,622 | 2,888 | 9.13% |
| Taney County, MO | 51,795 | 5,503 | 10.62% |
| Texas County, MO | 25,531 | 1,966 | 7.7% |
| Vernon County, MO | 20,744 | 1,180 | 5.69% |
| Webster County, MO | 35,799 | 3,022 | 8.44% |
| Wright County, MO | 18,468 | 1,412 | 7.65% |
| Adair County, OK | 22,224 | 521 | 2.34% |
| Delaware County, OK | 41,121 | 2,967 | 7.22% |
| Haskell County, OK | 12,670 | 427 | 3.37% |
| Latimer County, OK | 10,953 | 890 | 8.13% |
| Le Flore County, OK | 49,384 | 2,788 | 5.65% |
| Ottawa County, OK | 31,550 | 2,246 | 7.12% |
| Sequoyah County, OK | 41,278 | 2,339 | 5.67% |
| Arkansas | 2,898,882 | 188,066 | 6.49% |
| Kansas | 2,828,927 | 203,722 | 7.2% |
| Missouri | 5,934,645 | 426,003 | 7.18% |
| Oklahoma | 3,736,051 | 282,391 | 7.56% |
| United States | 307,797,120 | 18,505,448 | 6.01% |

Data Source: US Census Bureau, [American Community Survey](#). 2009-13. Source geography: Tract

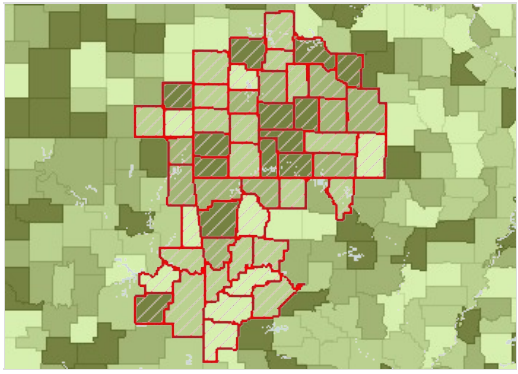

Population Migrated from Outside of the County, State, or Country, Percent of Total Population by County, ACS 2009-13

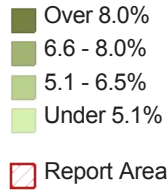

Population In-Migration by Ethnicity Alone

| Report Area | Total Hispanic / Latino | Total Not Hispanic / Latino | Percent Hispanic / Latino | Percent Not Hispanic / Latino |
|-----------------------|-------------------------|-----------------------------|---------------------------|-------------------------------|
| Report Area | 15,018 | 162,506 | 9.5% | 0.71% |
| Baxter County, AR | 36 | 2,026 | 4.85% | 0.09% |
| Benton County, AR | 2,537 | 14,050 | 7.29% | 1.34% |
| Boone County, AR | 102 | 2,212 | 13.49% | 0.29% |
| Carroll County, AR | 297 | 1,838 | 8.08% | 1.26% |
| Crawford County, AR | 286 | 4,084 | 7.56% | 0.5% |
| Franklin County, AR | 8 | 1,066 | 1.84% | 0.05% |
| Johnson County, AR | 208 | 1,096 | 6.49% | 0.94% |
| Logan County, AR | 71 | 1,017 | 13.81% | 0.33% |
| Madison County, AR | 0 | 626 | 0% | 0% |
| Polk County, AR | 42 | 573 | 3.55% | 0.22% |
| Scott County, AR | 75 | 414 | 10.15% | 0.73% |
| Sebastian County, AR | 837 | 5,872 | 5.38% | 0.76% |
| Washington County, AR | 2,205 | 17,195 | 6.89% | 1.27% |
| Yell County, AR | 118 | 1,154 | 2.86% | 0.67% |
| Cherokee County, KS | 23 | 918 | 5.39% | 0.11% |
| Crawford County, KS | 167 | 2,974 | 9.2% | 0.45% |
| Labette County, KS | 141 | 983 | 16.08% | 0.7% |
| Barry County, MO | 187 | 2,062 | 6.73% | 0.58% |
| Barton County, MO | 17 | 762 | 6.56% | 0.14% |
| Benton County, MO | 0 | 1,209 | 0% | 0% |
| Camden County, MO | 61 | 3,519 | 5.96% | 0.14% |
| Cedar County, MO | 26 | 546 | 17.45% | 0.19% |
| Christian County, MO | 186 | 6,339 | 9.14% | 0.25% |
| Dade County, MO | 8 | 570 | 6.35% | 0.11% |
| Dallas County, MO | 20 | 982 | 8.37% | 0.12% |
| Douglas County, MO | 9 | 817 | 7.32% | 0.07% |
| Greene County, MO | 977 | 22,791 | 11.56% | 0.37% |
| Hickory County, MO | 19 | 478 | 17.12% | 0.2% |
| Howell County, MO | 36 | 1,765 | 5.08% | 0.09% |
| Jasper County, MO | 678 | 6,566 | 8.53% | 0.63% |
| Laclede County, MO | 123 | 2,399 | 16.83% | 0.36% |

| Report Area | Total Hispanic / Latino | Total Not Hispanic / Latino | Percent Hispanic / Latino | Percent Not Hispanic / Latino |
|----------------------|-------------------------|-----------------------------|---------------------------|-------------------------------|
| Lawrence County, MO | 360 | 1,985 | 14.92% | 1.01% |
| McDonald County, MO | 317 | 1,708 | 12.62% | 1.58% |
| Newton County, MO | 497 | 4,259 | 18.57% | 0.9% |
| Ozark County, MO | 0 | 673 | 0% | 0% |
| Polk County, MO | 1 | 2,147 | 0.18% | 0% |
| Pulaski County, MO | 2,392 | 15,740 | 48.37% | 5.08% |
| St. Clair County, MO | 5 | 888 | 2.78% | 0.05% |
| Stone County, MO | 42 | 2,846 | 7.32% | 0.14% |
| Taney County, MO | 530 | 4,973 | 20.65% | 1.08% |
| Texas County, MO | 142 | 1,824 | 30.74% | 0.57% |
| Vernon County, MO | 16 | 1,164 | 4.57% | 0.08% |
| Webster County, MO | 80 | 2,942 | 13.11% | 0.23% |
| Wright County, MO | 47 | 1,365 | 17.34% | 0.26% |
| Adair County, OK | 71 | 450 | 5.82% | 0.34% |
| Delaware County, OK | 206 | 2,761 | 16.53% | 0.52% |
| Haskell County, OK | 7 | 420 | 1.58% | 0.06% |
| Latimer County, OK | 100 | 790 | 30.58% | 0.94% |
| Le Flore County, OK | 373 | 2,415 | 11.28% | 0.81% |
| Ottawa County, OK | 187 | 2,059 | 12.64% | 0.62% |
| Sequoyah County, OK | 145 | 2,194 | 10.14% | 0.36% |
| Arkansas | 13,853 | 174,213 | 7.37% | 0.51% |
| Kansas | 23,496 | 180,226 | 7.8% | 0.93% |
| Missouri | 23,087 | 402,916 | 10.76% | 0.4% |
| Oklahoma | 29,313 | 253,078 | 8.71% | 0.86% |
| United States | 2,666,521 | 15,838,927 | 5.24% | 1.04% |

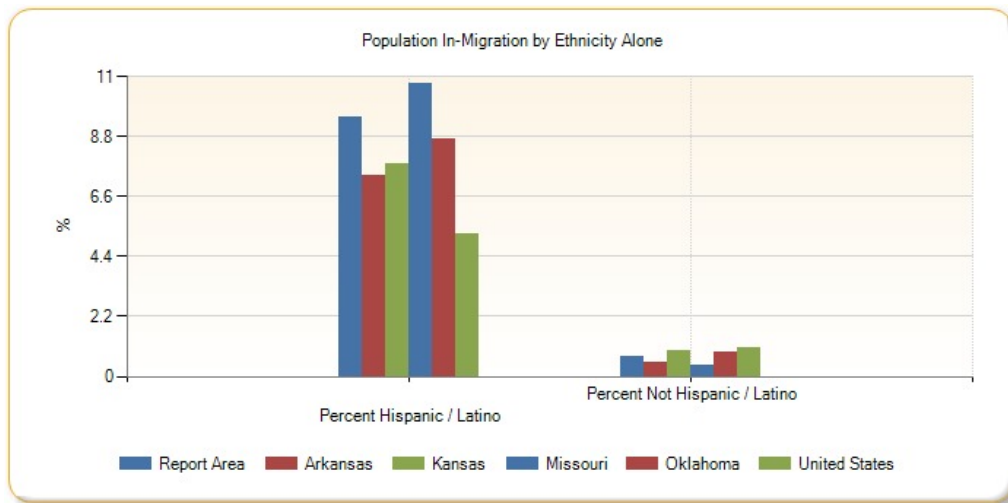

Population In-Migration by Race Alone, Total

| Report Area | White | Black or African American | Native American / Alaska Native | Asian | Native Hawaiian / Pacific Islander | Some Other Race | Multiple Race |
|-------------|---------|---------------------------|---------------------------------|-------|------------------------------------|-----------------|---------------|
| Report Area | 146,891 | 8,861 | 3,607 | 5,321 | 593 | 4,828 | 7,423 |

| Report Area | White | Black or African American | Native American / Alaska Native | Asian | Native Hawaiian / Pacific Islander | Some Other Race | Multiple Race |
|-----------------------|--------|---------------------------|---------------------------------|-------|------------------------------------|-----------------|---------------|
| Baxter County, AR | 1,900 | 11 | 3 | 108 | 0 | 32 | 8 |
| Benton County, AR | 12,726 | 474 | 186 | 1,595 | 37 | 931 | 638 |
| Boone County, AR | 2,123 | 9 | 106 | 31 | 0 | 0 | 45 |
| Carroll County, AR | 1,968 | 15 | 0 | 50 | 0 | 22 | 80 |
| Crawford County, AR | 3,827 | 219 | 15 | 110 | 0 | 1 | 198 |
| Franklin County, AR | 974 | 48 | 37 | 0 | 0 | 0 | 15 |
| Johnson County, AR | 1,153 | 39 | 26 | 0 | 0 | 25 | 61 |
| Logan County, AR | 1,051 | 20 | 0 | 9 | 0 | 5 | 3 |
| Madison County, AR | 581 | 0 | 0 | 17 | 0 | 0 | 28 |
| Polk County, AR | 536 | 5 | 25 | 0 | 0 | 34 | 15 |
| Scott County, AR | 468 | 6 | 0 | 6 | 0 | 9 | 0 |
| Sebastian County, AR | 5,583 | 415 | 201 | 193 | 17 | 73 | 227 |
| Washington County, AR | 14,686 | 1,641 | 243 | 762 | 20 | 1,523 | 525 |
| Yell County, AR | 1,149 | 6 | 0 | 28 | 0 | 36 | 53 |
| Cherokee County, KS | 789 | 0 | 68 | 8 | 4 | 0 | 72 |
| Crawford County, KS | 2,616 | 193 | 1 | 71 | 0 | 58 | 202 |
| Labette County, KS | 976 | 63 | 16 | 2 | 0 | 17 | 50 |
| Barry County, MO | 1,985 | 20 | 19 | 119 | 0 | 19 | 87 |
| Barton County, MO | 773 | 3 | 1 | 0 | 0 | 2 | 0 |
| Benton County, MO | 1,163 | 5 | 0 | 0 | 0 | 41 | 0 |
| Camden County, MO | 3,372 | 46 | 24 | 38 | 0 | 0 | 100 |
| Cedar County, MO | 559 | 1 | 0 | 5 | 1 | 0 | 6 |
| Christian County, MO | 6,181 | 45 | 64 | 138 | 0 | 12 | 85 |
| Dade County, MO | 535 | 1 | 2 | 0 | 0 | 0 | 40 |
| Dallas County, MO | 940 | 4 | 0 | 0 | 0 | 4 | 54 |
| Douglas County, MO | 806 | 9 | 2 | 0 | 0 | 9 | 0 |
| Greene County, MO | 20,563 | 1,084 | 187 | 763 | 105 | 193 | 873 |
| Hickory County, MO | 494 | 0 | 0 | 0 | 0 | 0 | 3 |
| Howell County, MO | 1,569 | 6 | 64 | 13 | 0 | 26 | 123 |
| Jasper County, MO | 6,325 | 229 | 170 | 250 | 0 | 165 | 105 |
| Laclede County, MO | 2,399 | 8 | 0 | 47 | 0 | 6 | 62 |
| Lawrence County, MO | 2,216 | 32 | 26 | 25 | 0 | 42 | 4 |
| McDonald County, MO | 1,628 | 9 | 96 | 22 | 83 | 66 | 121 |
| Newton County, MO | 4,068 | 184 | 113 | 84 | 152 | 41 | 114 |
| Ozark County, MO | 659 | 0 | 4 | 0 | 0 | 0 | 10 |
| Polk County, MO | 2,028 | 48 | 7 | 0 | 0 | 0 | 65 |
| Pulaski County, MO | 12,446 | 3,257 | 227 | 480 | 135 | 656 | 931 |
| St. Clair County, MO | 834 | 34 | 0 | 0 | 0 | 0 | 25 |
| Stone County, MO | 2,370 | 8 | 114 | 0 | 0 | 14 | 382 |
| Taney County, MO | 4,714 | 13 | 69 | 106 | 0 | 296 | 305 |
| Texas County, MO | 1,651 | 167 | 61 | 0 | 0 | 19 | 68 |

| Report Area | White | Black or African American | Native American / Alaska Native | Asian | Native Hawaiian / Pacific Islander | Some Other Race | Multiple Race |
|---------------------|------------|---------------------------|---------------------------------|-----------|------------------------------------|-----------------|---------------|
| Vernon County, MO | 1,070 | 51 | 7 | 5 | 0 | 20 | 27 |
| Webster County, MO | 2,718 | 190 | 13 | 0 | 0 | 50 | 51 |
| Wright County, MO | 1,356 | 14 | 6 | 2 | 0 | 9 | 25 |
| Adair County, OK | 290 | 1 | 74 | 0 | 0 | 0 | 156 |
| Delaware County, OK | 2,017 | 4 | 441 | 198 | 0 | 19 | 288 |
| Haskell County, OK | 329 | 8 | 48 | 0 | 0 | 7 | 35 |
| Latimer County, OK | 600 | 6 | 109 | 12 | 0 | 23 | 140 |
| Le Flore County, OK | 1,914 | 139 | 274 | 0 | 22 | 195 | 244 |
| Ottawa County, OK | 1,518 | 42 | 267 | 4 | 17 | 116 | 282 |
| Sequoyah County, OK | 1,695 | 29 | 191 | 20 | 0 | 12 | 392 |
| Arkansas | 145,084 | 26,901 | 1,673 | 4,933 | 143 | 4,751 | 4,581 |
| Kansas | 162,226 | 17,121 | 2,461 | 7,628 | 268 | 5,234 | 8,784 |
| Missouri | 334,315 | 53,865 | 2,946 | 13,910 | 1,117 | 6,382 | 13,468 |
| Oklahoma | 201,110 | 22,457 | 18,054 | 8,096 | 496 | 7,049 | 25,129 |
| United States | 13,194,685 | 2,448,022 | 170,896 | 1,247,802 | 38,646 | 748,197 | 657,201 |

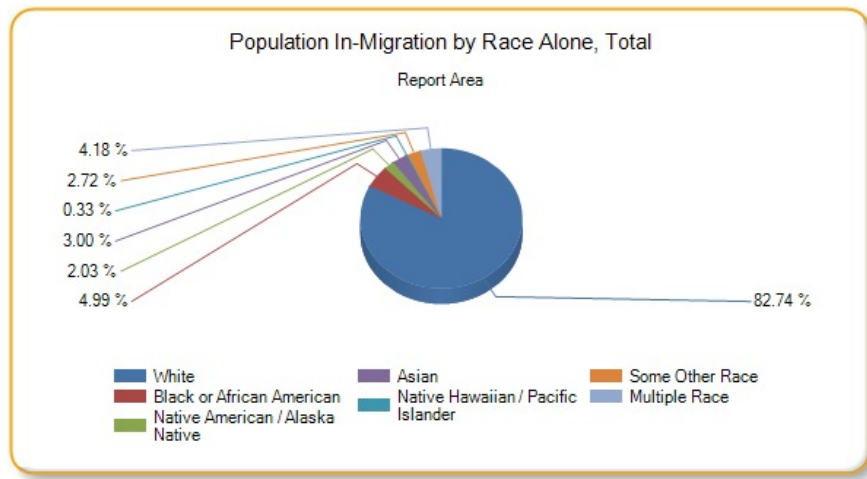

Population In-Migration by Race Alone, Percent

| Report Area | White | Black or African American | Native American / Alaska Native | Asian | Native Hawaiian / Pacific Islander | Some Other Race | Multiple Race |
|---------------------|-------|---------------------------|---------------------------------|--------|------------------------------------|-----------------|---------------|
| Report Area | 7.38% | 20.03% | 6.57% | 16.04% | 8.13% | 9.28% | 9.28% |
| Baxter County, AR | 4.8% | 6.88% | 1.33% | 47.37% | 0% | 13.33% | 1.71% |
| Benton County, AR | 6.49% | 16.92% | 5.67% | 22.58% | 6.67% | 10.66% | 10.53% |
| Boone County, AR | 6.01% | 8.91% | 33.65% | 16.85% | no data | 0% | 7.53% |
| Carroll County, AR | 7.82% | 32.61% | 0% | 33.78% | 0% | 2.17% | 11.73% |
| Crawford County, AR | 6.89% | 25.8% | 1.46% | 12.28% | no data | 0.14% | 10.3% |
| Franklin County, AR | 5.77% | 25.53% | 14.51% | 0% | no data | 0% | 4.79% |
| Johnson County, AR | 4.87% | 8.23% | 15.29% | 0% | 0% | 7.65% | 11.98% |
| Logan County, AR | 5.09% | 4.85% | 0% | 2.29% | no data | 10.64% | 1.1% |
| Madison County, AR | 3.91% | 0% | 0% | 19.1% | no data | 0% | 7.93% |
| Polk County, AR | 2.85% | 22.73% | 6.63% | 0% | no data | 7.1% | 2.92% |

| Report Area | White | Black or African American | Native American / Alaska Native | Asian | Native Hawaiian / Pacific Islander | Some Other Race | Multiple Race |
|-----------------------|--------|---------------------------|---------------------------------|---------|------------------------------------|-----------------|---------------|
| Scott County, AR | 4.77% | 37.5% | 0% | 1.55% | no data | 4.43% | 0% |
| Sebastian County, AR | 5.37% | 5.72% | 15.34% | 3.54% | 14.78% | 4.43% | 4% |
| Washington County, AR | 9.12% | 23.33% | 10.8% | 15.7% | 0.45% | 7.29% | 10.54% |
| Yell County, AR | 6.36% | 1.31% | 0% | 10.57% | no data | 1.35% | 23.35% |
| Cherokee County, KS | 4.09% | 0% | 7.97% | 9.76% | 40% | 0% | 8.45% |
| Crawford County, KS | 7.32% | 23.68% | 0.38% | 13.03% | no data | 24.37% | 18.38% |
| Labette County, KS | 5.27% | 7.89% | 6.27% | 2.6% | 0% | 15.32% | 3.9% |
| Barry County, MO | 6.17% | 90.91% | 15.57% | 25.16% | 0% | 1.19% | 10.1% |
| Barton County, MO | 6.66% | 16.67% | 0.85% | 0% | no data | 1% | 0% |
| Benton County, MO | 6.31% | 17.86% | 0% | 0% | no data | 65.08% | 0% |
| Camden County, MO | 8.03% | 24.21% | 14.55% | 13.52% | no data | 0% | 20.83% |
| Cedar County, MO | 4.19% | 4.55% | 0% | 4.46% | 100% | 0% | 2.14% |
| Christian County, MO | 8.28% | 10.79% | 19.63% | 41.07% | no data | 3.29% | 5.33% |
| Dade County, MO | 7.27% | 3.03% | 7.14% | 0% | no data | 0% | 15.63% |
| Dallas County, MO | 5.98% | 22.22% | 0% | 0% | no data | 2.84% | 10.67% |
| Douglas County, MO | 6.03% | 81.82% | 3.39% | no data | no data | 12.86% | 0% |
| Greene County, MO | 8.18% | 14.01% | 13.46% | 17.2% | 28.85% | 9.26% | 11.48% |
| Hickory County, MO | 5.36% | 0% | 0% | 0% | no data | 0% | 1.48% |
| Howell County, MO | 4.09% | 5.41% | 23.62% | 18.57% | no data | 11.11% | 13.87% |
| Jasper County, MO | 6.02% | 9.77% | 10.78% | 24.39% | 0% | 10.31% | 3.02% |
| Laclede County, MO | 7.09% | 4.76% | 0% | 27.17% | 0% | 17.65% | 8.36% |
| Lawrence County, MO | 6.12% | 19.28% | 8.58% | 12.76% | no data | 6.52% | 0.75% |
| McDonald County, MO | 8.08% | 3.17% | 19.12% | 9.05% | 27.48% | 23.08% | 15.63% |
| Newton County, MO | 7.72% | 35.38% | 7.72% | 10.24% | 30.77% | 7.87% | 7.67% |
| Ozark County, MO | 7.06% | 0% | 22.22% | no data | no data | 0% | 5.08% |
| Polk County, MO | 6.88% | 21.52% | 8.14% | 0% | no data | 0% | 9.92% |
| Pulaski County, MO | 30.92% | 54.82% | 37.34% | 31.29% | 44.7% | 58.78% | 40.66% |
| St. Clair County, MO | 9.11% | 50.75% | 0% | 0% | no data | 0% | 10.5% |
| Stone County, MO | 8.21% | 28.57% | 35.19% | 0% | no data | 7.45% | 17.52% |
| Taney County, MO | 9.74% | 3.29% | 42.33% | 31.27% | no data | 29.9% | 20.47% |
| Texas County, MO | 6.95% | 23.99% | 30.35% | 0% | no data | 17.43% | 9.23% |
| Vernon County, MO | 5.35% | 33.55% | 9.09% | 3.79% | 0% | 64.52% | 8.16% |
| Webster County, MO | 7.91% | 44.19% | 8.13% | 0% | 0% | 20.92% | 9.62% |
| Wright County, MO | 7.64% | 14.43% | 11.11% | 2.2% | no data | 4.27% | 9.73% |
| Adair County, OK | 2.86% | 1.25% | 0.9% | 0% | 0% | 0% | 4.52% |
| Delaware County, OK | 7.31% | 3.7% | 4.92% | 38.9% | 0% | 5.26% | 8.07% |
| Haskell County, OK | 3.51% | 8.16% | 2.75% | 0% | 0% | 3.85% | 2.86% |
| Latimer County, OK | 7.89% | 6% | 7.35% | 46.15% | no data | 20.91% | 8.6% |
| Le Flore County, OK | 5.1% | 12.82% | 6.14% | 0% | 39.29% | 12.19% | 5.65% |
| Ottawa County, OK | 6.9% | 17.72% | 5.19% | 1.99% | 6.3% | 23.48% | 8.83% |
| Sequoyah County, OK | 6.15% | 3.5% | 3.76% | 8.03% | no data | 3.36% | 5.46% |

| Report Area | White | Black or African American | Native American / Alaska Native | Asian | Native Hawaiian / Pacific Islander | Some Other Race | Multiple Race |
|---------------|-------|---------------------------|---------------------------------|--------|------------------------------------|-----------------|---------------|
| Arkansas | 6.39% | 5.99% | 9.36% | 13.18% | 2.56% | 7.63% | 8.07% |
| Kansas | 6.71% | 10.58% | 10.41% | 11.06% | 14.31% | 8.1% | 9.8% |
| Missouri | 6.78% | 7.91% | 13.05% | 14.21% | 18.15% | 10.22% | 10.02% |
| Oklahoma | 7.31% | 8.33% | 6.89% | 12.03% | 11.96% | 7.51% | 8.77% |
| United States | 5.78% | 6.33% | 6.82% | 8.28% | 7.45% | 5.16% | 7.77% |

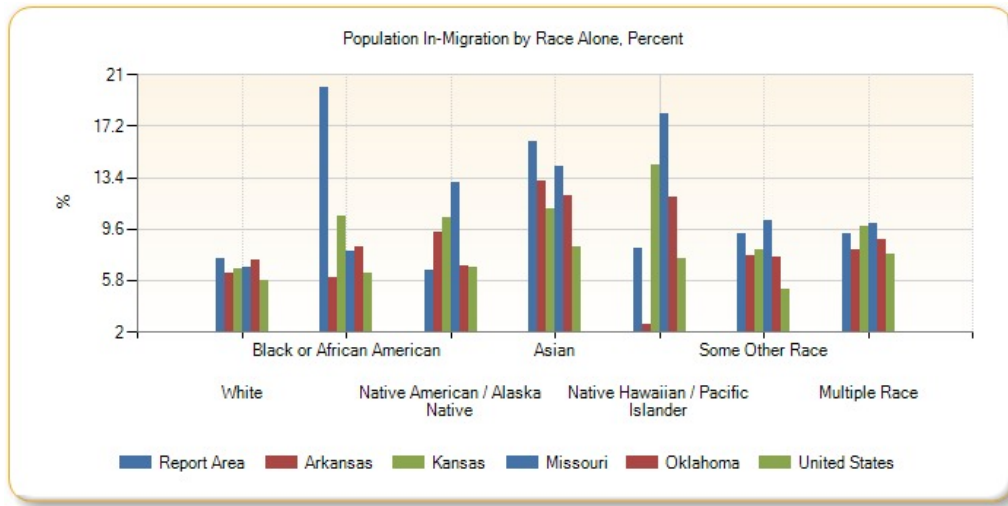

Foreign-Born Population

This indicator reports the percentage of the population that is foreign-born. The foreign-born population includes anyone who was not a U.S. citizen or a U.S. national at birth. This includes any non-citizens, as well as persons born outside of the U.S. who have become naturalized citizens. The native U.S. population includes any person born in the United States, Puerto Rico, a U.S. Island Area (such as Guam), or abroad of American (U.S. citizen) parent or parents. The latest figures from the U.S. Census Bureau show that 110,678 persons in the report area are of foreign birth, which represents 4.83% of the report area population. This percentage is less than the national rate of 12.95%.

| Report Area | Total Population | Naturalized U.S. Citizens | Population Without U.S. Citizenship | Total Foreign-Birth Population | Foreign-Birth Population, Percent of Total Population |
|-----------------------|------------------|---------------------------|-------------------------------------|--------------------------------|---|
| Report Area | 2,289,581 | 33,982 | 76,696 | 110,678 | 4.83% |
| Baxter County, AR | 41,281 | 490 | 303 | 793 | 1.92% |
| Benton County, AR | 227,439 | 6,722 | 18,169 | 24,891 | 10.94% |
| Boone County, AR | 37,099 | 353 | 142 | 495 | 1.33% |
| Carroll County, AR | 27,531 | 655 | 1,206 | 1,861 | 6.76% |
| Crawford County, AR | 61,796 | 827 | 1,684 | 2,511 | 4.06% |
| Franklin County, AR | 18,063 | 101 | 45 | 146 | 0.81% |
| Johnson County, AR | 25,655 | 348 | 1,259 | 1,607 | 6.26% |
| Logan County, AR | 22,221 | 162 | 104 | 266 | 1.2% |
| Madison County, AR | 15,671 | 126 | 230 | 356 | 2.27% |
| Polk County, AR | 20,540 | 203 | 373 | 576 | 2.8% |
| Scott County, AR | 11,111 | 234 | 299 | 533 | 4.8% |
| Sebastian County, AR | 126,536 | 4,316 | 7,696 | 12,012 | 9.49% |
| Washington County, AR | 207,911 | 4,541 | 19,607 | 24,148 | 11.61% |
| Yell County, AR | 22,014 | 545 | 2,241 | 2,786 | 12.66% |

| Report Area | Total Population | Naturalized U.S. Citizens | Population Without U.S. Citizenship | Total Foreign-Birth Population | Foreign-Birth Population, Percent of Total Population |
|----------------------|------------------|---------------------------|-------------------------------------|--------------------------------|---|
| Cherokee County, KS | 21,361 | 123 | 66 | 189 | 0.88% |
| Crawford County, KS | 39,182 | 345 | 991 | 1,336 | 3.41% |
| Labette County, KS | 21,369 | 60 | 179 | 239 | 1.12% |
| Barry County, MO | 35,614 | 329 | 1,229 | 1,558 | 4.37% |
| Barton County, MO | 12,378 | 113 | 165 | 278 | 2.25% |
| Benton County, MO | 19,008 | 59 | 102 | 161 | 0.85% |
| Camden County, MO | 43,822 | 390 | 617 | 1,007 | 2.3% |
| Cedar County, MO | 13,903 | 101 | 57 | 158 | 1.14% |
| Christian County, MO | 78,724 | 804 | 716 | 1,520 | 1.93% |
| Dade County, MO | 7,734 | 45 | 7 | 52 | 0.67% |
| Dallas County, MO | 16,733 | 66 | 18 | 84 | 0.5% |
| Douglas County, MO | 13,647 | 3 | 59 | 62 | 0.45% |
| Greene County, MO | 278,231 | 3,874 | 4,695 | 8,569 | 3.08% |
| Hickory County, MO | 9,499 | 21 | 32 | 53 | 0.56% |
| Howell County, MO | 40,458 | 174 | 450 | 624 | 1.54% |
| Jasper County, MO | 116,803 | 1,160 | 3,322 | 4,482 | 3.84% |
| Laclede County, MO | 35,535 | 379 | 45 | 424 | 1.19% |
| Lawrence County, MO | 38,488 | 410 | 544 | 954 | 2.48% |
| McDonald County, MO | 22,892 | 504 | 1,330 | 1,834 | 8.01% |
| Newton County, MO | 58,552 | 596 | 1,509 | 2,105 | 3.6% |
| Ozark County, MO | 9,653 | 37 | 2 | 39 | 0.4% |
| Polk County, MO | 31,088 | 255 | 79 | 334 | 1.07% |
| Pulaski County, MO | 52,795 | 1,589 | 1,216 | 2,805 | 5.31% |
| St. Clair County, MO | 9,649 | 14 | 58 | 72 | 0.75% |
| Stone County, MO | 31,817 | 204 | 133 | 337 | 1.06% |
| Taney County, MO | 52,412 | 803 | 1,470 | 2,273 | 4.34% |
| Texas County, MO | 25,830 | 121 | 69 | 190 | 0.74% |
| Vernon County, MO | 20,990 | 62 | 264 | 326 | 1.55% |
| Webster County, MO | 36,274 | 81 | 198 | 279 | 0.77% |
| Wright County, MO | 18,643 | 161 | 250 | 411 | 2.2% |
| Adair County, OK | 22,427 | 138 | 420 | 558 | 2.49% |
| Delaware County, OK | 41,394 | 400 | 558 | 958 | 2.31% |
| Haskell County, OK | 12,849 | 29 | 223 | 252 | 1.96% |
| Latimer County, OK | 11,034 | 42 | 71 | 113 | 1.02% |
| Le Flore County, OK | 50,062 | 395 | 1,341 | 1,736 | 3.47% |
| Ottawa County, OK | 32,029 | 226 | 473 | 699 | 2.18% |

| Report Area | Total Population | Naturalized U.S. Citizens | Population Without U.S. Citizenship | Total Foreign-Birth Population | Foreign-Birth Population, Percent of Total Population |
|---------------------|------------------|---------------------------|-------------------------------------|--------------------------------|---|
| Sequoyah County, OK | 41,834 | 246 | 380 | 626 | 1.5% |
| Arkansas | 2,933,369 | 39,680 | 93,717 | 133,397 | 4.55% |
| Kansas | 2,868,107 | 64,588 | 126,512 | 191,100 | 6.66% |
| Missouri | 6,007,182 | 100,536 | 133,029 | 233,565 | 3.89% |
| Oklahoma | 3,785,742 | 69,263 | 139,764 | 209,027 | 5.52% |
| United States | 311,536,608 | 18,206,896 | 22,135,004 | 40,341,900 | 12.95% |

Data Source: US Census Bureau, [American Community Survey](#). 2009-13. Source geography: County

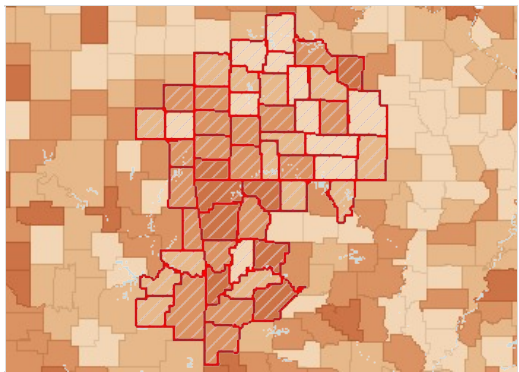

Foreign-Born Population (Non-Citizen or Naturalized), Percent by County, ACS 2009-13

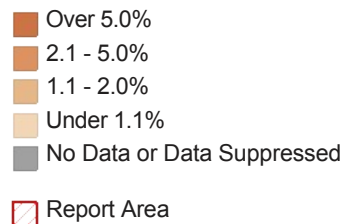

Foreign-Born Population by Ethnicity Alone

| Report Area | Total Hispanic / Latino | Total Not Hispanic / Latino | Percent Hispanic / Latino | Percent Not Hispanic / Latino |
|-----------------------|-------------------------|-----------------------------|---------------------------|-------------------------------|
| Report Area | 64,326 | 40,639 | 42.66% | 1.93% |
| Baxter County, AR | 172 | 628 | 24.02% | 1.54% |
| Benton County, AR | 16,339 | 5,631 | 49.69% | 3.07% |
| Boone County, AR | 153 | 254 | 22.17% | 0.7% |
| Carroll County, AR | 1,744 | 340 | 51.45% | 1.43% |
| Crawford County, AR | 1,558 | 861 | 42.5% | 1.49% |
| Franklin County, AR | 45 | 83 | 11.75% | 0.47% |
| Johnson County, AR | 1,532 | 379 | 50.86% | 1.69% |
| Logan County, AR | 17 | 220 | 3.14% | 1% |
| Madison County, AR | 253 | 104 | 35.48% | 0.7% |
| Polk County, AR | 506 | 96 | 44.78% | 0.49% |
| Scott County, AR | 193 | 372 | 25.23% | 3.55% |
| Sebastian County, AR | 7,087 | 4,511 | 47.86% | 4.1% |
| Washington County, AR | 14,908 | 7,373 | 49.48% | 4.32% |
| Yell County, AR | 2,655 | 247 | 65.27% | 1.38% |
| Cherokee County, KS | 87 | 91 | 18.87% | 0.43% |
| Crawford County, KS | 639 | 722 | 36.77% | 1.93% |
| Labette County, KS | 90 | 203 | 10.09% | 0.98% |
| Barry County, MO | 1,061 | 343 | 38.62% | 1.04% |
| Barton County, MO | 98 | 144 | 47.57% | 1.17% |
| Benton County, MO | 0 | 326 | 0% | 1.74% |
| Camden County, MO | 414 | 421 | 41.65% | 0.99% |

| Report Area | Total Hispanic / Latino | Total Not Hispanic / Latino | Percent Hispanic / Latino | Percent Not Hispanic / Latino |
|----------------------|-------------------------|-----------------------------|---------------------------|-------------------------------|
| Cedar County, MO | 98 | 108 | 51.85% | 0.78% |
| Christian County, MO | 466 | 816 | 23.97% | 1.1% |
| Dade County, MO | 4 | 38 | 3.57% | 0.49% |
| Dallas County, MO | 54 | 44 | 22.22% | 0.27% |
| Douglas County, MO | 21 | 25 | 18.26% | 0.18% |
| Greene County, MO | 2,260 | 5,713 | 27.97% | 2.16% |
| Hickory County, MO | 0 | 58 | 0% | 0.61% |
| Howell County, MO | 198 | 553 | 27.85% | 1.4% |
| Jasper County, MO | 3,271 | 1,646 | 42.41% | 1.52% |
| Laclede County, MO | 158 | 511 | 21.18% | 1.47% |
| Lawrence County, MO | 896 | 313 | 38.45% | 0.86% |
| McDonald County, MO | 1,316 | 223 | 50.71% | 1.09% |
| Newton County, MO | 1,024 | 869 | 41.16% | 1.57% |
| Ozark County, MO | 0 | 48 | 0% | 0.5% |
| Polk County, MO | 97 | 340 | 15.98% | 1.12% |
| Pulaski County, MO | 426 | 2,134 | 9.53% | 4.64% |
| St. Clair County, MO | 0 | 25 | 0% | 0.26% |
| Stone County, MO | 110 | 278 | 20.3% | 0.88% |
| Taney County, MO | 790 | 1,200 | 33.21% | 2.49% |
| Texas County, MO | 49 | 196 | 11.58% | 0.77% |
| Vernon County, MO | 24 | 232 | 7.32% | 1.12% |
| Webster County, MO | 86 | 120 | 14.01% | 0.34% |
| Wright County, MO | 116 | 180 | 49.79% | 0.97% |
| Adair County, OK | 376 | 106 | 31.78% | 0.5% |
| Delaware County, OK | 474 | 450 | 36.83% | 1.12% |
| Haskell County, OK | 154 | 101 | 38.6% | 0.82% |
| Latimer County, OK | 42 | 92 | 14.63% | 0.85% |
| Le Flore County, OK | 1,357 | 321 | 40.2% | 0.69% |
| Ottawa County, OK | 422 | 315 | 27.65% | 1.03% |
| Sequoyah County, OK | 486 | 235 | 32.42% | 0.58% |
| Arkansas | 81,019 | 46,462 | 45.55% | 1.71% |
| Kansas | 99,519 | 83,171 | 34.6% | 3.27% |
| Missouri | 67,178 | 160,417 | 32.49% | 2.79% |
| Oklahoma | 114,704 | 84,523 | 36.07% | 2.49% |
| United States | 18,444,116 | 20,824,724 | 37.48% | 8.09% |

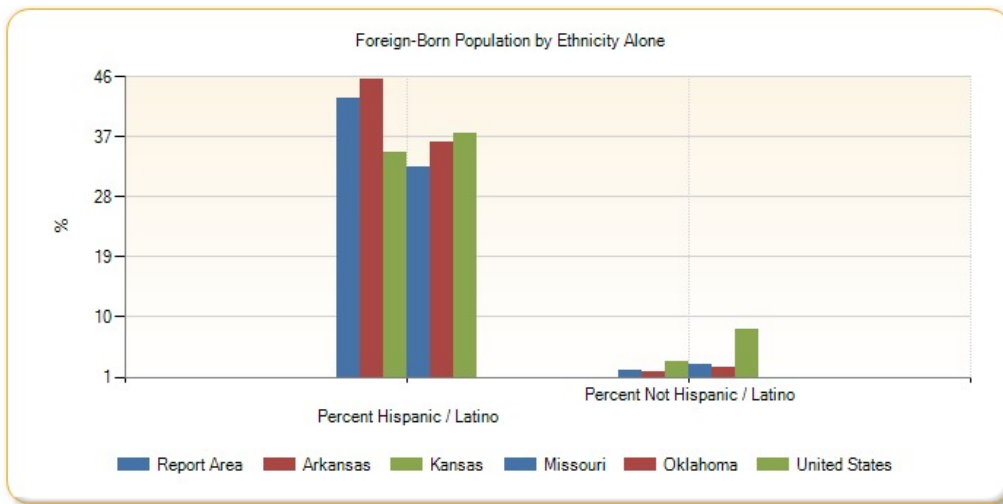

Foreign-Born Population by Race Alone, Percent

| Report Area | White | Black or African American | Native American / Alaska Native | Asian | Native Hawaiian / Pacific Islander | Some Other Race | Multiple Race |
|-----------------------|-------|---------------------------|---------------------------------|---------|------------------------------------|-----------------|---------------|
| Report Area | 2.52% | 3.95% | 0.99% | 65.54% | 53.02% | 51.15% | 2.47% |
| Baxter County, AR | 1.71% | 0% | 0% | 61.96% | 0% | 0% | 1.52% |
| Benton County, AR | 5.34% | 9.36% | 1.22% | 61.39% | 30.67% | 56.54% | 6.89% |
| Boone County, AR | 0.88% | 0% | 0% | 44.6% | no data | 0% | 0% |
| Carroll County, AR | 3.78% | 0% | 8.66% | 91.15% | 47.89% | 58.39% | 0% |
| Crawford County, AR | 2.06% | 2.56% | 5.57% | 67.72% | no data | 61.22% | 1.23% |
| Franklin County, AR | 0.38% | 2.78% | 5.41% | 65.91% | no data | 60% | 0% |
| Johnson County, AR | 6.64% | 11.44% | 7.34% | 97.56% | 100% | 59.44% | 12.18% |
| Logan County, AR | 0.16% | 5.3% | 0% | 48.7% | no data | 3.13% | 0% |
| Madison County, AR | 1.34% | 0% | 0% | 27.93% | no data | 66.1% | 3.69% |
| Polk County, AR | 1.15% | 0% | 1.05% | 39.29% | 0% | 56.94% | 0% |
| Scott County, AR | 2.11% | 0% | 11.11% | 62.39% | no data | 17.5% | 0% |
| Sebastian County, AR | 6.37% | 1.44% | 5.89% | 69.01% | 67.39% | 57.04% | 3.33% |
| Washington County, AR | 4.65% | 4.01% | 5.61% | 71.96% | 63.3% | 50.39% | 6.88% |
| Yell County, AR | 7.82% | 0% | 0% | 53.22% | no data | 68.8% | 0.83% |
| Cherokee County, KS | 0.49% | 14.04% | 0.44% | 94.92% | 0% | 100% | 0% |
| Crawford County, KS | 1.85% | 5.64% | 19.94% | 70.3% | 100% | 44.02% | 3.1% |
| Labette County, KS | 0.84% | 2.86% | 0% | 82.46% | 0% | 8.99% | 0.49% |
| Barry County, MO | 1.79% | 0% | 0% | 33.62% | 52.21% | 52.63% | 0% |
| Barton County, MO | 0.87% | 0% | 0% | 62.73% | no data | 70% | 0% |
| Benton County, MO | 0.82% | 0% | 0% | 75.41% | 0% | 0% | 49.69% |
| Camden County, MO | 1.4% | 3.21% | 0% | 35.1% | no data | 61.28% | 0.67% |
| Cedar County, MO | 1.25% | 0% | 0% | 59.65% | 0% | 4.76% | 0% |
| Christian County, MO | 0.97% | 20.54% | 1.39% | 80.25% | no data | 38.1% | 1.13% |
| Dade County, MO | 0.45% | 10.42% | 0% | 0% | 0% | 0% | 1.33% |
| Dallas County, MO | 0.53% | 0% | 0% | no data | 50% | 0% | 0% |
| Douglas County, MO | 0.26% | 0% | 0% | no data | no data | 55% | 0% |
| Greene County, MO | 1.28% | 4.93% | 5.26% | 69.6% | 4.66% | 43.74% | 4.13% |

| Report Area | White | Black or African American | Native American / Alaska Native | Asian | Native Hawaiian / Pacific Islander | Some Other Race | Multiple Race |
|----------------------|-------|---------------------------|---------------------------------|---------|------------------------------------|-----------------|---------------|
| Hickory County, MO | 0.35% | 0% | 0% | 100% | 0% | 0% | 0% |
| Howell County, MO | 1.55% | 0% | 0% | 81.11% | no data | 4.17% | 0% |
| Jasper County, MO | 3.03% | 0% | 0.46% | 73.17% | 63.28% | 45.31% | 1.76% |
| Laclede County, MO | 0.9% | 10.24% | 0% | 100% | 0% | 54.48% | 0% |
| Lawrence County, MO | 2.49% | 0% | 0% | 62.75% | no data | 42.99% | 5.69% |
| McDonald County, MO | 4.03% | 15.73% | 0% | 29.65% | 100% | 68.95% | 8.95% |
| Newton County, MO | 1.44% | 8.55% | 0% | 45.14% | 45.49% | 65.64% | 4.53% |
| Ozark County, MO | 0.51% | 0% | 0% | no data | no data | 0% | 0% |
| Polk County, MO | 1.05% | 0% | 0% | 88.98% | no data | 39.02% | 0% |
| Pulaski County, MO | 2.71% | 1.71% | 1.55% | 72.66% | 26.75% | 10.26% | 11.06% |
| St. Clair County, MO | 0.16% | 0% | 0% | 100% | no data | no data | 0% |
| Stone County, MO | 0.9% | 0% | 0% | 58.93% | no data | 35.94% | 0% |
| Taney County, MO | 2.57% | 55.36% | 0% | 81.52% | no data | 57.68% | 0.77% |
| Texas County, MO | 0.83% | 1.02% | 2.01% | 39.13% | no data | 0% | 3% |
| Vernon County, MO | 1.01% | 0% | 0% | 52.87% | 0% | 7.35% | 0% |
| Webster County, MO | 0.34% | 0% | 0% | 54.17% | no data | 46.97% | 0% |
| Wright County, MO | 0.71% | 0% | 0% | 98.15% | no data | 88.37% | 0% |
| Adair County, OK | 2.85% | 0% | 0.12% | 51.01% | no data | 36.01% | 0% |
| Delaware County, OK | 2.1% | 0% | 0% | 38.62% | 0% | 44.06% | 0.03% |
| Haskell County, OK | 0.66% | 0% | 0% | 66.13% | 0% | 76.38% | 0% |
| Latimer County, OK | 0.4% | 5.22% | 0% | 100% | no data | 43.75% | 0% |
| Le Flore County, OK | 1.81% | 4.41% | 0.38% | 51.17% | 0% | 40.87% | 0.34% |
| Ottawa County, OK | 0.91% | 10.98% | 0.17% | 42.16% | 60.16% | 43.11% | 0.66% |
| Sequoyah County, OK | 1.63% | 0% | 0% | 61.84% | no data | 57.14% | 0% |
| Arkansas | 2.74% | 0.67% | 4.25% | 67.54% | 54.42% | 51.57% | 4.06% |
| Kansas | 3.7% | 5.12% | 4.27% | 69.55% | 33.39% | 43.72% | 3.74% |
| Missouri | 2.17% | 2.49% | 2.51% | 71.72% | 34.34% | 43.24% | 5.23% |
| Oklahoma | 3.37% | 3.47% | 0.43% | 69.77% | 26.9% | 43.68% | 3.06% |
| United States | 8.21% | 8.34% | 6.19% | 66.62% | 21.65% | 42.91% | 9.56% |

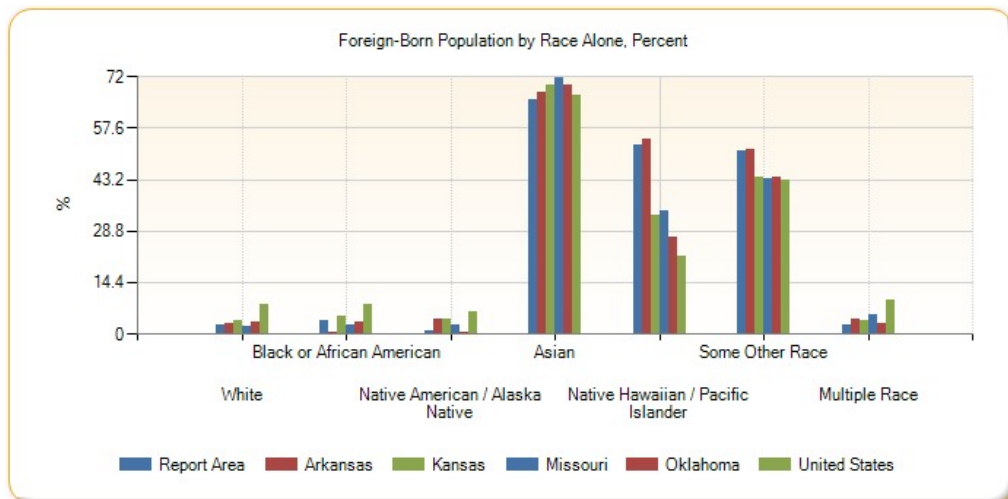

Foreign-Born Population by Race Alone, Total

| Report Area | White | Black or African American | Native American / Alaska Native | Asian | Native Hawaiian / Pacific Islander | Some Other Race | Multiple Race |
|-----------------------|--------|---------------------------|---------------------------------|--------|------------------------------------|-----------------|---------------|
| Report Area | 49,990 | 1,707 | 525 | 19,986 | 3,448 | 27,277 | 2,032 |
| Baxter County, AR | 690 | 0 | 0 | 101 | 0 | 0 | 9 |
| Benton County, AR | 9,852 | 231 | 38 | 3,607 | 146 | 7,670 | 426 |
| Boone County, AR | 312 | 0 | 0 | 95 | 0 | 0 | 0 |
| Carroll County, AR | 926 | 0 | 20 | 175 | 34 | 929 | 0 |
| Crawford County, AR | 1,151 | 22 | 40 | 619 | 0 | 562 | 25 |
| Franklin County, AR | 65 | 5 | 8 | 29 | 0 | 21 | 0 |
| Johnson County, AR | 1,597 | 46 | 19 | 80 | 32 | 85 | 52 |
| Logan County, AR | 33 | 14 | 0 | 187 | 0 | 3 | 0 |
| Madison County, AR | 199 | 0 | 0 | 31 | 0 | 117 | 10 |
| Polk County, AR | 218 | 0 | 4 | 11 | 0 | 369 | 0 |
| Scott County, AR | 214 | 0 | 19 | 297 | 0 | 35 | 0 |
| Sebastian County, AR | 6,608 | 106 | 56 | 3,420 | 62 | 1,154 | 192 |
| Washington County, AR | 7,530 | 264 | 132 | 3,270 | 2,427 | 8,338 | 320 |
| Yell County, AR | 1,505 | 0 | 0 | 157 | 0 | 1,237 | 3 |
| Cherokee County, KS | 97 | 8 | 4 | 56 | 0 | 13 | 0 |
| Crawford County, KS | 665 | 50 | 69 | 374 | 10 | 162 | 31 |
| Labette County, KS | 161 | 24 | 0 | 94 | 0 | 8 | 6 |
| Barry County, MO | 588 | 0 | 0 | 157 | 59 | 600 | 0 |
| Barton County, MO | 103 | 0 | 0 | 69 | 0 | 70 | 0 |
| Benton County, MO | 153 | 0 | 0 | 92 | 0 | 0 | 81 |
| Camden County, MO | 589 | 7 | 0 | 73 | 0 | 163 | 3 |
| Cedar County, MO | 171 | 0 | 0 | 34 | 0 | 1 | 0 |
| Christian County, MO | 711 | 107 | 5 | 260 | 0 | 184 | 15 |
| Dade County, MO | 34 | 5 | 0 | 0 | 0 | 0 | 3 |
| Dallas County, MO | 87 | 0 | 0 | 0 | 11 | 0 | 0 |
| Douglas County, MO | 35 | 0 | 0 | 0 | 0 | 11 | 0 |
| Greene County, MO | 3,202 | 375 | 59 | 2,883 | 16 | 1,132 | 306 |
| Hickory County, MO | 30 | 0 | 0 | 28 | 0 | 0 | 0 |
| Howell County, MO | 604 | 0 | 0 | 146 | 0 | 1 | 0 |
| Jasper County, MO | 3,220 | 0 | 8 | 720 | 162 | 753 | 54 |
| Laclede County, MO | 305 | 26 | 0 | 180 | 0 | 158 | 0 |
| Lawrence County, MO | 921 | 0 | 0 | 64 | 0 | 181 | 43 |
| McDonald County, MO | 819 | 28 | 0 | 67 | 30 | 504 | 91 |
| Newton County, MO | 758 | 36 | 0 | 362 | 227 | 449 | 61 |
| Ozark County, MO | 48 | 0 | 0 | 0 | 0 | 0 | 0 |
| Polk County, MO | 316 | 0 | 0 | 105 | 0 | 16 | 0 |
| Pulaski County, MO | 1,054 | 100 | 8 | 933 | 84 | 159 | 222 |
| St. Clair County, MO | 15 | 0 | 0 | 10 | 0 | 0 | 0 |

| Report Area | White | Black or African American | Native American / Alaska Native | Asian | Native Hawaiian / Pacific Islander | Some Other Race | Multiple Race |
|---------------------|------------|---------------------------|---------------------------------|-----------|------------------------------------|-----------------|---------------|
| Stone County, MO | 253 | 0 | 0 | 66 | 0 | 69 | 0 |
| Taney County, MO | 1,163 | 160 | 0 | 225 | 0 | 413 | 29 |
| Texas County, MO | 199 | 9 | 3 | 18 | 0 | 0 | 16 |
| Vernon County, MO | 205 | 0 | 0 | 46 | 0 | 5 | 0 |
| Webster County, MO | 118 | 0 | 0 | 26 | 0 | 62 | 0 |
| Wright County, MO | 129 | 0 | 0 | 53 | 0 | 114 | 0 |
| Adair County, OK | 294 | 0 | 9 | 76 | 0 | 103 | 0 |
| Delaware County, OK | 590 | 0 | 0 | 207 | 0 | 126 | 1 |
| Haskell County, OK | 62 | 0 | 0 | 41 | 0 | 152 | 0 |
| Latimer County, OK | 31 | 6 | 0 | 62 | 0 | 35 | 0 |
| Le Flore County, OK | 688 | 49 | 14 | 153 | 0 | 757 | 17 |
| Ottawa County, OK | 204 | 29 | 10 | 86 | 148 | 244 | 16 |
| Sequoyah County, OK | 468 | 0 | 0 | 141 | 0 | 112 | 0 |
| Arkansas | 62,254 | 3,031 | 733 | 23,513 | 2,738 | 33,007 | 2,205 |
| Kansas | 89,206 | 8,342 | 1,018 | 46,969 | 579 | 33,369 | 3,207 |
| Missouri | 107,783 | 17,095 | 565 | 67,156 | 1,966 | 26,219 | 6,811 |
| Oklahoma | 92,541 | 9,376 | 1,110 | 44,285 | 1,145 | 42,275 | 8,495 |
| United States | 18,650,570 | 3,203,416 | 155,034 | 9,657,447 | 108,355 | 6,747,032 | 746,984 |

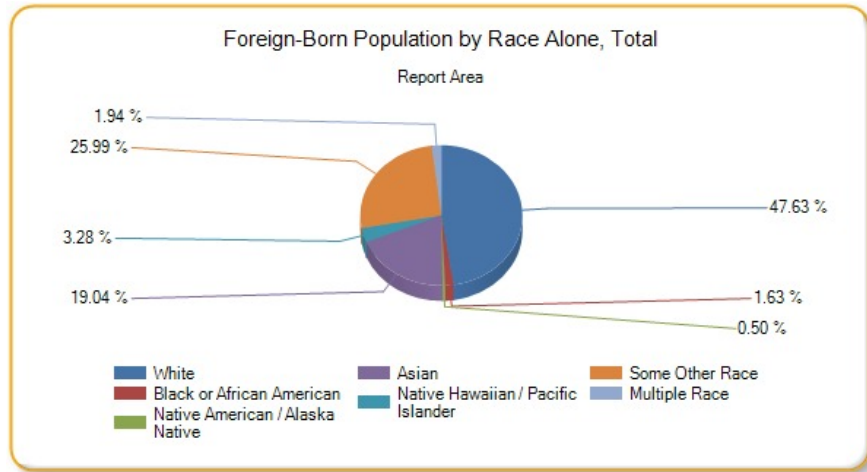

Hispanic Population

The estimated population that is of Hispanic, Latino, or Spanish origin in the report area is 161,631. This represents 7.06% of the total report area population, which is less than the national 16.62% rate. Origin can be viewed as the heritage, nationality group, lineage, or country of birth of the person or the person's parents or ancestors before their arrival in the United States. People who identify their origin as Hispanic, Latino, or Spanish may be of any race.

| Report Area | Total Population | Non-Hispanic Population | Percent Population Non-Hispanic | Hispanic or Latino Population | Percent Population Hispanic or Latino |
|---------------------|------------------|-------------------------|---------------------------------|-------------------------------|---------------------------------------|
| Report Area | 2,289,581 | 2,127,950 | 92.94% | 161,631 | 7.06% |
| Baxter County, AR | 41,281 | 40,539 | 98.2% | 742 | 1.8% |
| Benton County, AR | 227,439 | 191,839 | 84.35% | 35,600 | 15.65% |
| Boone County, AR | 37,099 | 36,330 | 97.93% | 769 | 2.07% |
| Carroll County, AR | 27,531 | 23,806 | 86.47% | 3,725 | 13.53% |
| Crawford County, AR | 61,796 | 57,901 | 93.7% | 3,895 | 6.3% |

| Report Area | Total Population | Non-Hispanic Population | Percent Population Non-Hispanic | Hispanic or Latino Population | Percent Population Hispanic or Latino |
|-----------------------|------------------|-------------------------|---------------------------------|-------------------------------|---------------------------------------|
| Franklin County, AR | 18,063 | 17,629 | 97.6% | 434 | 2.4% |
| Johnson County, AR | 25,655 | 22,426 | 87.41% | 3,229 | 12.59% |
| Logan County, AR | 22,221 | 21,683 | 97.58% | 538 | 2.42% |
| Madison County, AR | 15,671 | 14,888 | 95% | 783 | 5% |
| Polk County, AR | 20,540 | 19,317 | 94.05% | 1,223 | 5.95% |
| Scott County, AR | 11,111 | 10,316 | 92.84% | 795 | 7.16% |
| Sebastian County, AR | 126,536 | 110,583 | 87.39% | 15,953 | 12.61% |
| Washington County, AR | 207,911 | 175,367 | 84.35% | 32,544 | 15.65% |
| Yell County, AR | 22,014 | 17,806 | 80.88% | 4,208 | 19.12% |
| Cherokee County, KS | 21,361 | 20,915 | 97.91% | 446 | 2.09% |
| Crawford County, KS | 39,182 | 37,331 | 95.28% | 1,851 | 4.72% |
| Labette County, KS | 21,369 | 20,482 | 95.85% | 887 | 4.15% |
| Barry County, MO | 35,614 | 32,792 | 92.08% | 2,822 | 7.92% |
| Barton County, MO | 12,378 | 12,119 | 97.91% | 259 | 2.09% |
| Benton County, MO | 19,008 | 18,701 | 98.38% | 307 | 1.62% |
| Camden County, MO | 43,822 | 42,772 | 97.6% | 1,050 | 2.4% |
| Cedar County, MO | 13,903 | 13,754 | 98.93% | 149 | 1.07% |
| Christian County, MO | 78,724 | 76,682 | 97.41% | 2,042 | 2.59% |
| Dade County, MO | 7,734 | 7,608 | 98.37% | 126 | 1.63% |
| Dallas County, MO | 16,733 | 16,453 | 98.33% | 280 | 1.67% |
| Douglas County, MO | 13,647 | 13,524 | 99.1% | 123 | 0.9% |
| Greene County, MO | 278,231 | 269,555 | 96.88% | 8,676 | 3.12% |
| Hickory County, MO | 9,499 | 9,388 | 98.83% | 111 | 1.17% |
| Howell County, MO | 40,458 | 39,741 | 98.23% | 717 | 1.77% |
| Jasper County, MO | 116,803 | 108,607 | 92.98% | 8,196 | 7.02% |
| Laclede County, MO | 35,535 | 34,795 | 97.92% | 740 | 2.08% |
| Lawrence County, MO | 38,488 | 35,977 | 93.48% | 2,511 | 6.52% |
| McDonald County, MO | 22,892 | 20,315 | 88.74% | 2,577 | 11.26% |
| Newton County, MO | 58,552 | 55,864 | 95.41% | 2,688 | 4.59% |
| Ozark County, MO | 9,653 | 9,515 | 98.57% | 138 | 1.43% |
| Polk County, MO | 31,088 | 30,474 | 98.02% | 614 | 1.98% |
| Pulaski County, MO | 52,795 | 47,765 | 90.47% | 5,030 | 9.53% |
| St. Clair County, MO | 9,649 | 9,469 | 98.13% | 180 | 1.87% |
| Stone County, MO | 31,817 | 31,243 | 98.2% | 574 | 1.8% |
| Taney County, MO | 52,412 | 49,780 | 94.98% | 2,632 | 5.02% |
| Texas County, MO | 25,830 | 25,368 | 98.21% | 462 | 1.79% |
| Vernon County, MO | 20,990 | 20,624 | 98.26% | 366 | 1.74% |

| Report Area | Total Population | Non-Hispanic Population | Percent Population Non-Hispanic | Hispanic or Latino Population | Percent Population Hispanic or Latino |
|---------------------|------------------|-------------------------|---------------------------------|-------------------------------|---------------------------------------|
| Webster County, MO | 36,274 | 35,647 | 98.27% | 627 | 1.73% |
| Wright County, MO | 18,643 | 18,371 | 98.54% | 272 | 1.46% |
| Adair County, OK | 22,427 | 21,178 | 94.43% | 1,249 | 5.57% |
| Delaware County, OK | 41,394 | 40,116 | 96.91% | 1,278 | 3.09% |
| Haskell County, OK | 12,849 | 12,395 | 96.47% | 454 | 3.53% |
| Latimer County, OK | 11,034 | 10,707 | 97.04% | 327 | 2.96% |
| Le Flore County, OK | 50,062 | 46,653 | 93.19% | 3,409 | 6.81% |
| Ottawa County, OK | 32,029 | 30,492 | 95.2% | 1,537 | 4.8% |
| Sequoyah County, OK | 41,834 | 40,348 | 96.45% | 1,486 | 3.55% |
| Arkansas | 2,933,369 | 2,741,105 | 93.45% | 192,264 | 6.55% |
| Kansas | 2,868,107 | 2,559,985 | 89.26% | 308,122 | 10.74% |
| Missouri | 6,007,182 | 5,787,477 | 96.34% | 219,705 | 3.66% |
| Oklahoma | 3,785,742 | 3,440,603 | 90.88% | 345,139 | 9.12% |
| United States | 311,536,608 | 259,750,000 | 83.38% | 51,786,592 | 16.62% |

Data Source: US Census Bureau, [American Community Survey](#). 2009-13. Source geography: Tract

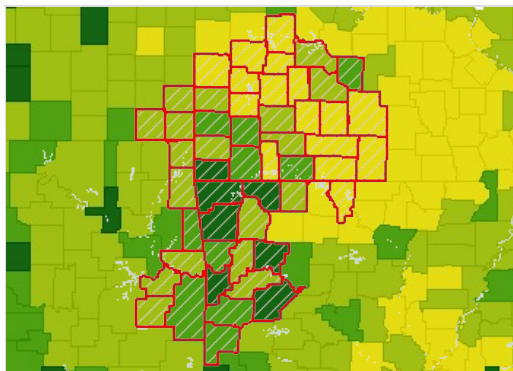

Population, Hispanic or Latino, Percent by County, ACS 2009-13

- Over 10.0%
- 5.1 - 10.0%
- 2.1 - 5.0%
- Under 2.1%
- No Hispanic Population Reported
- No Data or Data Suppressed
- Report Area

Hispanic Population by Gender

| Report Area | Total Male | Total Female | Percent Male | Percent Female |
|-----------------------|------------|--------------|--------------|----------------|
| Report Area | 84,361 | 77,270 | 52.19% | 47.81% |
| Baxter County, AR | 420 | 322 | 56.6% | 43.4% |
| Benton County, AR | 18,368 | 17,232 | 51.6% | 48.4% |
| Boone County, AR | 318 | 451 | 41.35% | 58.65% |
| Carroll County, AR | 1,948 | 1,777 | 52.3% | 47.7% |
| Crawford County, AR | 1,880 | 2,015 | 48.27% | 51.73% |
| Franklin County, AR | 235 | 199 | 54.15% | 45.85% |
| Johnson County, AR | 1,683 | 1,546 | 52.12% | 47.88% |
| Logan County, AR | 298 | 240 | 55.39% | 44.61% |
| Madison County, AR | 368 | 415 | 47% | 53% |
| Polk County, AR | 614 | 609 | 50.2% | 49.8% |
| Scott County, AR | 503 | 292 | 63.27% | 36.73% |
| Sebastian County, AR | 8,307 | 7,646 | 52.07% | 47.93% |
| Washington County, AR | 17,011 | 15,533 | 52.27% | 47.73% |

| Report Area | Total Male | Total Female | Percent Male | Percent Female |
|----------------------|------------|--------------|--------------|----------------|
| Yell County, AR | 2,157 | 2,051 | 51.26% | 48.74% |
| Cherokee County, KS | 203 | 243 | 45.52% | 54.48% |
| Crawford County, KS | 1,007 | 844 | 54.4% | 45.6% |
| Labette County, KS | 445 | 442 | 50.17% | 49.83% |
| Barry County, MO | 1,472 | 1,350 | 52.16% | 47.84% |
| Barton County, MO | 112 | 147 | 43.24% | 56.76% |
| Benton County, MO | 156 | 151 | 50.81% | 49.19% |
| Camden County, MO | 443 | 607 | 42.19% | 57.81% |
| Cedar County, MO | 115 | 34 | 77.18% | 22.82% |
| Christian County, MO | 1,082 | 960 | 52.99% | 47.01% |
| Dade County, MO | 72 | 54 | 57.14% | 42.86% |
| Dallas County, MO | 130 | 150 | 46.43% | 53.57% |
| Douglas County, MO | 84 | 39 | 68.29% | 31.71% |
| Greene County, MO | 4,520 | 4,156 | 52.1% | 47.9% |
| Hickory County, MO | 61 | 50 | 54.95% | 45.05% |
| Howell County, MO | 377 | 340 | 52.58% | 47.42% |
| Jasper County, MO | 4,253 | 3,943 | 51.89% | 48.11% |
| Laclede County, MO | 315 | 425 | 42.57% | 57.43% |
| Lawrence County, MO | 1,318 | 1,193 | 52.49% | 47.51% |
| McDonald County, MO | 1,410 | 1,167 | 54.71% | 45.29% |
| Newton County, MO | 1,410 | 1,278 | 52.46% | 47.54% |
| Ozark County, MO | 106 | 32 | 76.81% | 23.19% |
| Polk County, MO | 298 | 316 | 48.53% | 51.47% |
| Pulaski County, MO | 2,989 | 2,041 | 59.42% | 40.58% |
| St. Clair County, MO | 106 | 74 | 58.89% | 41.11% |
| Stone County, MO | 238 | 336 | 41.46% | 58.54% |
| Taney County, MO | 1,405 | 1,227 | 53.38% | 46.62% |
| Texas County, MO | 200 | 262 | 43.29% | 56.71% |
| Vernon County, MO | 140 | 226 | 38.25% | 61.75% |
| Webster County, MO | 357 | 270 | 56.94% | 43.06% |
| Wright County, MO | 130 | 142 | 47.79% | 52.21% |
| Adair County, OK | 709 | 540 | 56.77% | 43.23% |
| Delaware County, OK | 659 | 619 | 51.56% | 48.44% |
| Haskell County, OK | 247 | 207 | 54.41% | 45.59% |
| Latimer County, OK | 166 | 161 | 50.76% | 49.24% |
| Le Flore County, OK | 1,916 | 1,493 | 56.2% | 43.8% |
| Ottawa County, OK | 795 | 742 | 51.72% | 48.28% |
| Sequoyah County, OK | 805 | 681 | 54.17% | 45.83% |
| Arkansas | 102,250 | 90,014 | 53.18% | 46.82% |
| Kansas | 160,443 | 147,679 | 52.07% | 47.93% |
| Missouri | 114,437 | 105,268 | 52.09% | 47.91% |
| Oklahoma | 182,798 | 162,341 | 52.96% | 47.04% |
| United States | 26,289,600 | 25,496,992 | 50.77% | 49.23% |

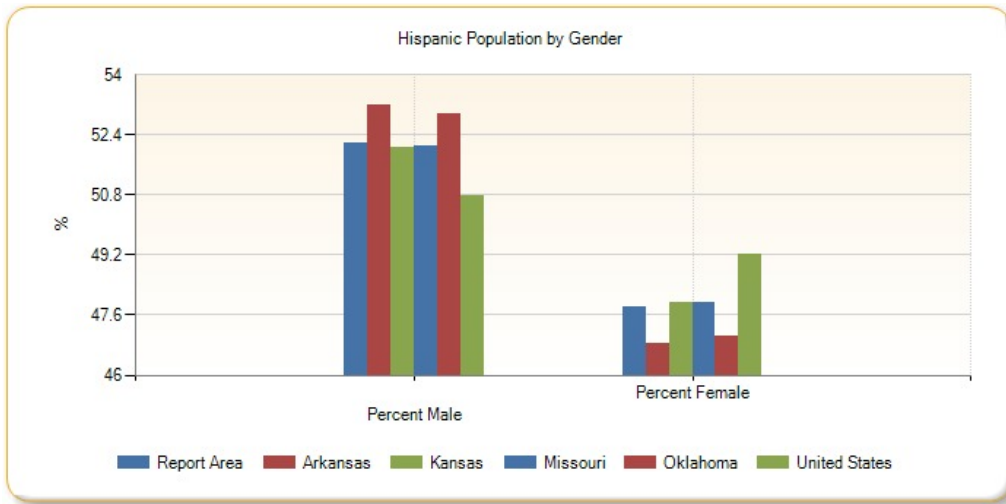

Hispanic Population by Race Alone, Percent

| Report Area | White | Black or African American | Native American / Alaska Native | Asian | Native Hawaiian / Pacific Islander | Some Other Race | Multiple Race |
|-----------------------|--------|---------------------------|---------------------------------|-------|------------------------------------|-----------------|---------------|
| Report Area | 4.76% | 3.35% | 3.54% | 0.84% | 1.62% | 92.52% | 8.98% |
| Baxter County, AR | 70.08% | 0% | 0% | 0% | 0% | 26.95% | 2.96% |
| Benton County, AR | 72.09% | 0.29% | 0.44% | 0.11% | 0% | 23.98% | 3.09% |
| Boone County, AR | 88.43% | 0.13% | 0% | 0% | 0% | 3.12% | 8.32% |
| Carroll County, AR | 69.21% | 0.08% | 1.91% | 0% | 0.13% | 26.98% | 1.69% |
| Crawford County, AR | 75.56% | 0.98% | 4.67% | 0% | 0% | 17.15% | 1.64% |
| Franklin County, AR | 73.27% | 9.22% | 3.23% | 0% | 0% | 11.06% | 3.23% |
| Johnson County, AR | 83% | 1.24% | 0.31% | 0% | 0% | 10% | 5.45% |
| Logan County, AR | 76.21% | 3.53% | 1.86% | 0% | 0% | 8.74% | 9.67% |
| Madison County, AR | 73.95% | 0% | 0% | 0% | 0% | 21.58% | 4.47% |
| Polk County, AR | 57.4% | 0% | 1.88% | 0% | 0% | 39.74% | 0.98% |
| Scott County, AR | 65.41% | 0% | 10.19% | 0% | 0% | 24.4% | 0% |
| Sebastian County, AR | 84.01% | 0.75% | 0.47% | 0.23% | 0% | 9.93% | 4.61% |
| Washington County, AR | 31.99% | 1.13% | 0.68% | 0.15% | 0.02% | 62.66% | 3.37% |
| Yell County, AR | 34.89% | 0.38% | 0.19% | 0% | 0% | 63.62% | 0.93% |
| Cherokee County, KS | 88.79% | 1.79% | 1.12% | 1.79% | 0.9% | 3.14% | 2.47% |
| Crawford County, KS | 80.98% | 3.89% | 3.3% | 0.38% | 0% | 11.29% | 0.16% |
| Labette County, KS | 65.5% | 0.45% | 3.38% | 0% | 0% | 12.51% | 18.15% |
| Barry County, MO | 38.55% | 0% | 0.43% | 0% | 0% | 56.98% | 4.04% |
| Barton County, MO | 21.24% | 0% | 1.54% | 0% | 0% | 77.22% | 0% |
| Benton County, MO | 95.11% | 0% | 0% | 0% | 0% | 0% | 4.89% |
| Camden County, MO | 76.67% | 0% | 0.1% | 0% | 0% | 21.43% | 1.81% |
| Cedar County, MO | 94.63% | 0.67% | 0% | 0% | 0% | 0.67% | 4.03% |
| Christian County, MO | 74.63% | 0% | 5.04% | 0% | 0% | 17.34% | 2.99% |
| Dade County, MO | 68.25% | 0% | 2.38% | 0% | 0% | 8.73% | 20.63% |
| Dallas County, MO | 61.07% | 0% | 0% | 0% | 0% | 7.86% | 31.07% |
| Douglas County, MO | 57.72% | 0% | 0% | 0% | 0% | 42.28% | 0% |
| Greene County, MO | 66.51% | 0.92% | 2.02% | 0.43% | 0% | 22.83% | 7.3% |

| Report Area | White | Black or African American | Native American / Alaska Native | Asian | Native Hawaiian / Pacific Islander | Some Other Race | Multiple Race |
|----------------------|--------|---------------------------|---------------------------------|-------|------------------------------------|-----------------|---------------|
| Hickory County, MO | 92.79% | 0% | 0% | 0% | 0% | 7.21% | 0% |
| Howell County, MO | 59.27% | 0% | 2.65% | 0% | 0% | 30.68% | 7.39% |
| Jasper County, MO | 73.89% | 0.98% | 0.12% | 0.17% | 0.4% | 18.8% | 5.64% |
| Laclede County, MO | 88.11% | 0% | 0% | 0% | 0% | 4.59% | 7.3% |
| Lawrence County, MO | 69.33% | 0% | 0% | 0% | 0% | 26.24% | 4.42% |
| McDonald County, MO | 81.26% | 0.58% | 0.04% | 0% | 0% | 10.67% | 7.45% |
| Newton County, MO | 72.28% | 0.97% | 1.41% | 0% | 0% | 19.61% | 5.73% |
| Ozark County, MO | 86.96% | 0% | 0% | 0% | 0% | 13.04% | 0% |
| Polk County, MO | 79.15% | 0.16% | 0% | 0% | 0% | 16.94% | 3.75% |
| Pulaski County, MO | 58.25% | 5.81% | 2.45% | 1.33% | 0% | 21.73% | 10.44% |
| St. Clair County, MO | 32.22% | 0% | 6.67% | 0% | 0% | 28.89% | 32.22% |
| Stone County, MO | 52.96% | 0% | 0% | 0% | 0% | 32.75% | 14.29% |
| Taney County, MO | 56.16% | 3.8% | 1.03% | 0% | 0% | 37.61% | 1.41% |
| Texas County, MO | 66.88% | 6.06% | 0.87% | 0% | 0% | 21.86% | 4.33% |
| Vernon County, MO | 91.8% | 0% | 0% | 0% | 0% | 3.01% | 5.19% |
| Webster County, MO | 50.88% | 0.16% | 4.63% | 0% | 0% | 38.92% | 5.42% |
| Wright County, MO | 19.49% | 0.74% | 2.21% | 0% | 0% | 76.47% | 1.1% |
| Adair County, OK | 57.73% | 0% | 18.01% | 0% | 0% | 15.53% | 8.73% |
| Delaware County, OK | 46.48% | 0% | 15.88% | 0.63% | 0% | 28.01% | 9% |
| Haskell County, OK | 32.82% | 0% | 4.19% | 0% | 0% | 41.41% | 21.59% |
| Latimer County, OK | 22.94% | 0% | 35.17% | 0% | 0% | 33.64% | 8.26% |
| Le Flore County, OK | 43.12% | 0.03% | 2.49% | 0% | 0.85% | 48.23% | 5.28% |
| Ottawa County, OK | 51.72% | 0.65% | 5.2% | 0% | 0% | 30.9% | 11.52% |
| Sequoyah County, OK | 43.74% | 3.63% | 12.79% | 0% | 0% | 23.62% | 16.22% |
| Arkansas | 62.1% | 1.46% | 0.81% | 0.16% | 0.02% | 31.54% | 3.9% |
| Kansas | 70.94% | 1.26% | 1.31% | 0.14% | 0.03% | 20.63% | 5.71% |
| Missouri | 62.23% | 2.38% | 1.05% | 0.41% | 0.04% | 25.92% | 7.97% |
| Oklahoma | 58.32% | 1.07% | 3.07% | 0.42% | 0.02% | 26.93% | 10.18% |
| United States | 64.77% | 2.07% | 0.92% | 0.33% | 0.07% | 27.3% | 4.53% |

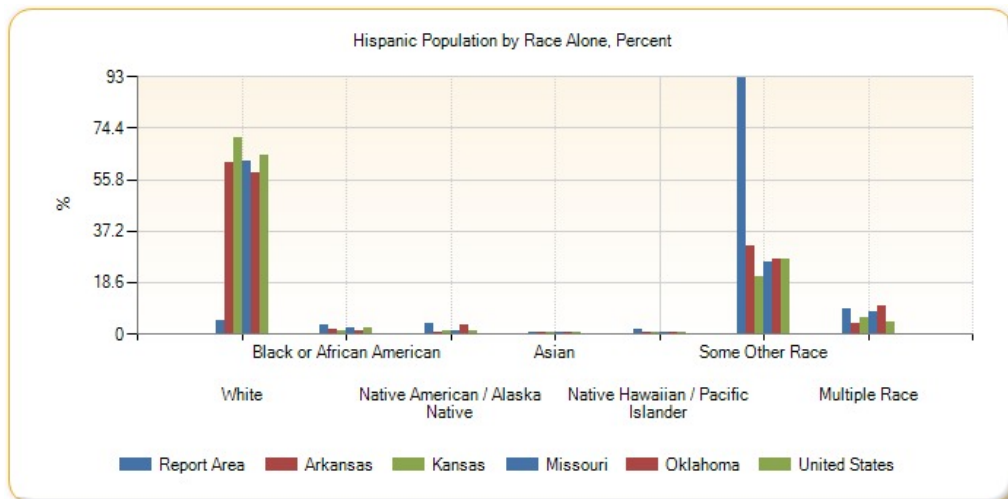

Hispanic Population by Race Alone, Total

| Report Area | White | Black or African American | Native American / Alaska Native | Asian | Native Hawaiian / Pacific Islander | Some Other Race | Multiple Race |
|-----------------------|--------|---------------------------|---------------------------------|-------|------------------------------------|-----------------|---------------|
| Report Area | 99,215 | 1,522 | 2,431 | 266 | 78 | 50,734 | 7,385 |
| Baxter County, AR | 520 | 0 | 0 | 0 | 0 | 200 | 22 |
| Benton County, AR | 25,665 | 102 | 156 | 39 | 0 | 8,537 | 1,101 |
| Boone County, AR | 680 | 1 | 0 | 0 | 0 | 24 | 64 |
| Carroll County, AR | 2,578 | 3 | 71 | 0 | 5 | 1,005 | 63 |
| Crawford County, AR | 2,943 | 38 | 182 | 0 | 0 | 668 | 64 |
| Franklin County, AR | 318 | 40 | 14 | 0 | 0 | 48 | 14 |
| Johnson County, AR | 2,680 | 40 | 10 | 0 | 0 | 323 | 176 |
| Logan County, AR | 410 | 19 | 10 | 0 | 0 | 47 | 52 |
| Madison County, AR | 579 | 0 | 0 | 0 | 0 | 169 | 35 |
| Polk County, AR | 702 | 0 | 23 | 0 | 0 | 486 | 12 |
| Scott County, AR | 520 | 0 | 81 | 0 | 0 | 194 | 0 |
| Sebastian County, AR | 13,402 | 120 | 75 | 37 | 0 | 1,584 | 735 |
| Washington County, AR | 10,410 | 368 | 221 | 49 | 7 | 20,391 | 1,098 |
| Yell County, AR | 1,468 | 16 | 8 | 0 | 0 | 2,677 | 39 |
| Cherokee County, KS | 396 | 8 | 5 | 8 | 4 | 14 | 11 |
| Crawford County, KS | 1,499 | 72 | 61 | 7 | 0 | 209 | 3 |
| Labette County, KS | 581 | 4 | 30 | 0 | 0 | 111 | 161 |
| Barry County, MO | 1,088 | 0 | 12 | 0 | 0 | 1,608 | 114 |
| Barton County, MO | 55 | 0 | 4 | 0 | 0 | 200 | 0 |
| Benton County, MO | 292 | 0 | 0 | 0 | 0 | 0 | 15 |
| Camden County, MO | 805 | 0 | 1 | 0 | 0 | 225 | 19 |
| Cedar County, MO | 141 | 1 | 0 | 0 | 0 | 1 | 6 |
| Christian County, MO | 1,524 | 0 | 103 | 0 | 0 | 354 | 61 |
| Dade County, MO | 86 | 0 | 3 | 0 | 0 | 11 | 26 |
| Dallas County, MO | 171 | 0 | 0 | 0 | 0 | 22 | 87 |
| Douglas County, MO | 71 | 0 | 0 | 0 | 0 | 52 | 0 |
| Greene County, MO | 5,770 | 80 | 175 | 37 | 0 | 1,981 | 633 |
| Hickory County, MO | 103 | 0 | 0 | 0 | 0 | 8 | 0 |
| Howell County, MO | 425 | 0 | 19 | 0 | 0 | 220 | 53 |
| Jasper County, MO | 6,056 | 80 | 10 | 14 | 33 | 1,541 | 462 |
| Laclede County, MO | 652 | 0 | 0 | 0 | 0 | 34 | 54 |
| Lawrence County, MO | 1,741 | 0 | 0 | 0 | 0 | 659 | 111 |
| McDonald County, MO | 2,094 | 15 | 1 | 0 | 0 | 275 | 192 |
| Newton County, MO | 1,943 | 26 | 38 | 0 | 0 | 527 | 154 |
| Ozark County, MO | 120 | 0 | 0 | 0 | 0 | 18 | 0 |
| Polk County, MO | 486 | 1 | 0 | 0 | 0 | 104 | 23 |
| Pulaski County, MO | 2,930 | 292 | 123 | 67 | 0 | 1,093 | 525 |
| St. Clair County, MO | 58 | 0 | 12 | 0 | 0 | 52 | 58 |

| Report Area | White | Black or African American | Native American / Alaska Native | Asian | Native Hawaiian / Pacific Islander | Some Other Race | Multiple Race |
|---------------------|------------|---------------------------|---------------------------------|---------|------------------------------------|-----------------|---------------|
| Stone County, MO | 304 | 0 | 0 | 0 | 0 | 188 | 82 |
| Taney County, MO | 1,478 | 100 | 27 | 0 | 0 | 990 | 37 |
| Texas County, MO | 309 | 28 | 4 | 0 | 0 | 101 | 20 |
| Vernon County, MO | 336 | 0 | 0 | 0 | 0 | 11 | 19 |
| Webster County, MO | 319 | 1 | 29 | 0 | 0 | 244 | 34 |
| Wright County, MO | 53 | 2 | 6 | 0 | 0 | 208 | 3 |
| Adair County, OK | 721 | 0 | 225 | 0 | 0 | 194 | 109 |
| Delaware County, OK | 594 | 0 | 203 | 8 | 0 | 358 | 115 |
| Haskell County, OK | 149 | 0 | 19 | 0 | 0 | 188 | 98 |
| Latimer County, OK | 75 | 0 | 115 | 0 | 0 | 110 | 27 |
| Le Flore County, OK | 1,470 | 1 | 85 | 0 | 29 | 1,644 | 180 |
| Ottawa County, OK | 795 | 10 | 80 | 0 | 0 | 475 | 177 |
| Sequoyah County, OK | 650 | 54 | 190 | 0 | 0 | 351 | 241 |
| Arkansas | 119,389 | 2,804 | 1,563 | 316 | 44 | 60,643 | 7,505 |
| Kansas | 218,569 | 3,870 | 4,033 | 426 | 93 | 63,552 | 17,579 |
| Missouri | 136,725 | 5,220 | 2,316 | 902 | 90 | 56,952 | 17,500 |
| Oklahoma | 201,274 | 3,704 | 10,580 | 1,441 | 75 | 92,929 | 35,136 |
| United States | 33,542,160 | 1,073,012 | 478,557 | 170,551 | 37,701 | 14,139,698 | 2,344,911 |

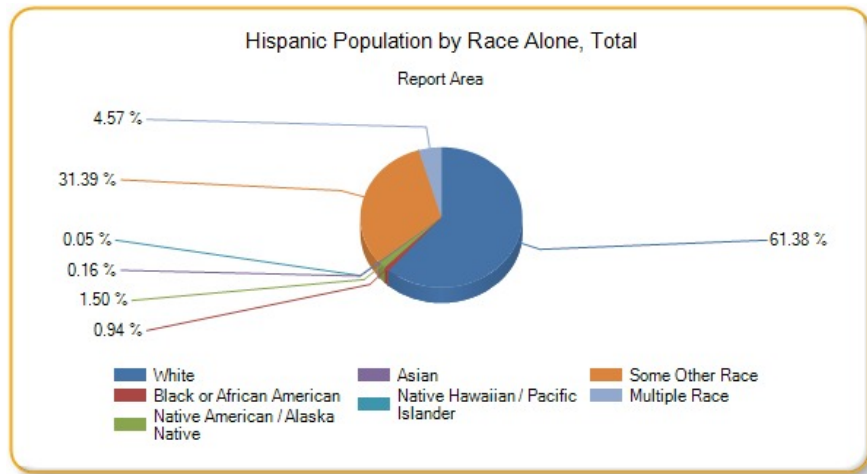

Hispanic Population by Age Group

| Report Area | Age 0-4 | Age 5-17 | Age 18-24 | Age 25-34 | Age 35-44 | Age 45-54 | Age 55-64 | Age 65 |
|---------------------|---------|----------|-----------|-----------|-----------|-----------|-----------|--------|
| Report Area | 20,309 | 45,782 | 20,910 | 27,477 | 22,042 | 13,573 | 7,514 | 4,024 |
| Baxter County, AR | 32 | 224 | 101 | 120 | 51 | 79 | 65 | 70 |
| Benton County, AR | 4,227 | 10,192 | 4,089 | 6,002 | 5,499 | 3,304 | 1,542 | 745 |
| Boone County, AR | 50 | 227 | 69 | 146 | 112 | 70 | 30 | 65 |
| Carroll County, AR | 453 | 1,086 | 535 | 466 | 541 | 339 | 91 | 214 |
| Crawford County, AR | 403 | 1,168 | 418 | 617 | 631 | 318 | 179 | 161 |
| Franklin County, AR | 0 | 154 | 50 | 118 | 0 | 47 | 27 | 38 |

| Report Area | Age 0-4 | Age 5-17 | Age 18-24 | Age 25-34 | Age 35-44 | Age 45-54 | Age 55-64 | Age 65 |
|-----------------------|---------|----------|-----------|-----------|-----------|-----------|-----------|--------|
| Johnson County, AR | 426 | 879 | 389 | 367 | 244 | 202 | 662 | 60 |
| Logan County, AR | 128 | 105 | 140 | 15 | 50 | 28 | 29 | 43 |
| Madison County, AR | 97 | 225 | 113 | 137 | 156 | 47 | 0 | 8 |
| Polk County, AR | 146 | 389 | 132 | 233 | 115 | 103 | 6 | 99 |
| Scott County, AR | 88 | 262 | 153 | 141 | 78 | 54 | 12 | 7 |
| Sebastian County, AR | 2,152 | 4,583 | 1,889 | 2,662 | 2,230 | 1,398 | 866 | 173 |
| Washington County, AR | 4,238 | 9,303 | 4,130 | 5,902 | 4,610 | 2,651 | 1,211 | 499 |
| Yell County, AR | 527 | 1,228 | 452 | 660 | 660 | 398 | 257 | 26 |
| Cherokee County, KS | 49 | 157 | 19 | 81 | 27 | 70 | 22 | 21 |
| Crawford County, KS | 246 | 485 | 204 | 423 | 250 | 127 | 83 | 33 |
| Labette County, KS | 68 | 289 | 137 | 153 | 74 | 62 | 36 | 68 |
| Barry County, MO | 410 | 794 | 309 | 500 | 232 | 341 | 134 | 102 |
| Barton County, MO | 47 | 76 | 4 | 56 | 25 | 30 | 21 | 0 |
| Benton County, MO | 12 | 100 | 68 | 9 | 60 | 43 | 15 | 0 |
| Camden County, MO | 149 | 290 | 143 | 169 | 189 | 43 | 50 | 17 |
| Cedar County, MO | 0 | 91 | 0 | 7 | 35 | 1 | 15 | 0 |
| Christian County, MO | 239 | 620 | 261 | 289 | 306 | 169 | 96 | 62 |
| Dade County, MO | 6 | 51 | 0 | 17 | 29 | 6 | 7 | 10 |
| Dallas County, MO | 49 | 70 | 64 | 9 | 0 | 42 | 30 | 16 |
| Douglas County, MO | 21 | 22 | 9 | 13 | 19 | 3 | 15 | 21 |
| Greene County, MO | 1,079 | 1,978 | 1,512 | 1,591 | 991 | 768 | 427 | 330 |
| Hickory County, MO | 28 | 39 | 0 | 13 | 13 | 0 | 0 | 18 |
| Howell County, MO | 82 | 200 | 68 | 198 | 6 | 87 | 41 | 35 |
| Jasper County, MO | 1,218 | 2,330 | 1,088 | 1,376 | 1,220 | 457 | 388 | 119 |
| Laclede County, MO | 33 | 279 | 21 | 228 | 56 | 21 | 78 | 24 |
| Lawrence County, MO | 340 | 801 | 233 | 408 | 420 | 173 | 105 | 31 |
| McDonald County, MO | 386 | 754 | 270 | 478 | 360 | 155 | 138 | 36 |
| Newton County, MO | 364 | 784 | 393 | 425 | 405 | 119 | 94 | 104 |
| Ozark County, MO | 0 | 12 | 0 | 0 | 0 | 31 | 42 | 53 |
| Polk County, MO | 85 | 167 | 89 | 30 | 69 | 80 | 8 | 86 |

| Report Area | Age 0-4 | Age 5-17 | Age 18-24 | Age 25-34 | Age 35-44 | Age 45-54 | Age 55-64 | Age 65 |
|----------------------|-----------|------------|-----------|-----------|-----------|-----------|-----------|-----------|
| Pulaski County, MO | 485 | 962 | 1,699 | 975 | 447 | 281 | 141 | 40 |
| St. Clair County, MO | 12 | 60 | 41 | 36 | 9 | 4 | 15 | 3 |
| Stone County, MO | 63 | 136 | 39 | 95 | 52 | 92 | 48 | 49 |
| Taney County, MO | 307 | 635 | 269 | 338 | 312 | 541 | 68 | 162 |
| Texas County, MO | 68 | 108 | 70 | 53 | 82 | 33 | 34 | 14 |
| Vernon County, MO | 53 | 196 | 25 | 70 | 3 | 17 | 2 | 0 |
| Webster County, MO | 50 | 215 | 74 | 77 | 47 | 42 | 37 | 85 |
| Wright County, MO | 6 | 106 | 27 | 60 | 55 | 14 | 1 | 3 |
| Adair County, OK | 214 | 394 | 78 | 257 | 175 | 45 | 44 | 42 |
| Delaware County, OK | 146 | 412 | 146 | 194 | 124 | 126 | 119 | 11 |
| Haskell County, OK | 58 | 115 | 73 | 66 | 62 | 52 | 4 | 24 |
| Latimer County, OK | 60 | 79 | 50 | 97 | 32 | 2 | 3 | 4 |
| Le Flore County, OK | 508 | 989 | 396 | 663 | 437 | 228 | 98 | 90 |
| Ottawa County, OK | 203 | 474 | 243 | 190 | 208 | 110 | 53 | 56 |
| Sequoyah County, OK | 198 | 487 | 128 | 247 | 234 | 120 | 25 | 47 |
| Arkansas | 24,375 | 52,833 | 23,856 | 34,908 | 27,271 | 15,976 | 8,306 | 4,739 |
| Kansas | 38,320 | 86,042 | 38,002 | 50,401 | 41,801 | 27,495 | 14,965 | 11,096 |
| Missouri | 26,323 | 56,421 | 28,327 | 38,014 | 29,429 | 20,451 | 11,640 | 9,100 |
| Oklahoma | 44,789 | 93,206 | 44,546 | 61,052 | 45,491 | 29,850 | 15,825 | 10,380 |
| United States | 5,118,137 | 12,217,306 | 6,303,665 | 8,533,987 | 7,500,839 | 5,684,328 | 3,449,899 | 2,978,430 |

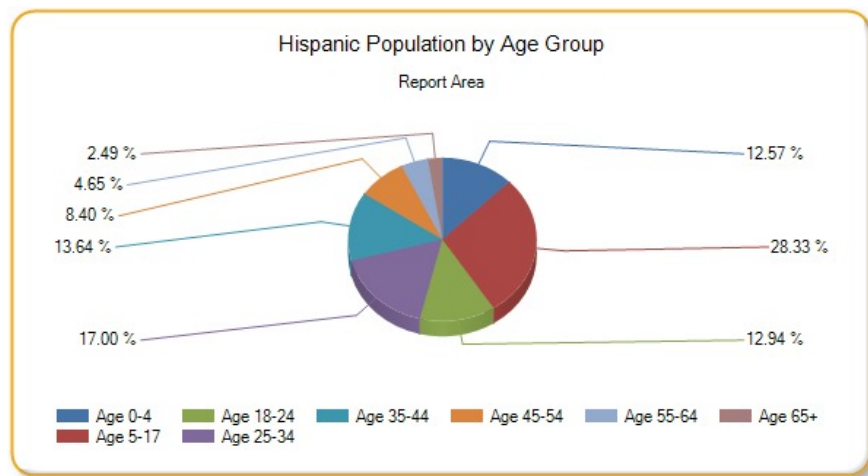

Veteran Population

This indicator reports the percentage of the population age 18 and older that served (even for a short time), but is not currently serving, on active duty in the U.S. Army, Navy, Air Force, Marine Corps, or the Coast Guard, or that served in the U.S. Merchant Marine during World War II.

| Report Area | Total Population Age 18 | Total Veterans | Veterans, Percent of Total Population |
|-------------|-------------------------|----------------|---------------------------------------|
|-------------|-------------------------|----------------|---------------------------------------|

| | | | |
|-----------------------|-----------|---------|--------|
| Report Area | 1,721,483 | 196,007 | 11.39% |
| Baxter County, AR | 33,783 | 5,725 | 16.95% |
| Benton County, AR | 164,205 | 16,452 | 10.02% |
| Boone County, AR | 28,586 | 3,280 | 11.47% |
| Carroll County, AR | 21,349 | 2,961 | 13.87% |
| Crawford County, AR | 45,747 | 5,321 | 11.63% |
| Franklin County, AR | 13,665 | 1,643 | 12.02% |
| Johnson County, AR | 19,388 | 1,887 | 9.73% |
| Logan County, AR | 16,870 | 2,058 | 12.2% |
| Madison County, AR | 11,886 | 1,279 | 10.76% |
| Polk County, AR | 15,642 | 2,163 | 13.83% |
| Scott County, AR | 8,355 | 961 | 11.5% |
| Sebastian County, AR | 94,568 | 10,175 | 10.76% |
| Washington County, AR | 155,374 | 12,056 | 7.76% |
| Yell County, AR | 16,401 | 1,426 | 8.69% |
| Cherokee County, KS | 16,034 | 1,753 | 10.93% |
| Crawford County, KS | 30,562 | 2,511 | 8.22% |
| Labette County, KS | 16,238 | 1,628 | 10.03% |
| Barry County, MO | 27,055 | 3,445 | 12.73% |
| Barton County, MO | 9,191 | 991 | 10.78% |
| Benton County, MO | 15,602 | 2,393 | 15.34% |
| Camden County, MO | 35,497 | 5,092 | 14.34% |
| Cedar County, MO | 10,648 | 1,478 | 13.88% |
| Christian County, MO | 57,435 | 6,611 | 11.51% |
| Dade County, MO | 6,014 | 831 | 13.82% |
| Dallas County, MO | 12,669 | 1,615 | 12.75% |
| Douglas County, MO | 10,638 | 1,425 | 13.4% |
| Greene County, MO | 219,127 | 23,944 | 10.93% |
| Hickory County, MO | 7,824 | 1,315 | 16.81% |
| Howell County, MO | 30,332 | 3,567 | 11.76% |
| Jasper County, MO | 86,704 | 8,408 | 9.7% |
| Laclede County, MO | 26,619 | 3,365 | 12.64% |
| Lawrence County, MO | 28,409 | 3,803 | 13.39% |
| McDonald County, MO | 16,563 | 2,096 | 12.65% |
| Newton County, MO | 43,791 | 4,532 | 10.35% |
| Ozark County, MO | 7,810 | 1,374 | 17.59% |
| Polk County, MO | 23,559 | 2,450 | 10.4% |
| Pulaski County, MO | 27,095 | 7,259 | 26.79% |
| St. Clair County, MO | 7,744 | 1,004 | 12.96% |
| Stone County, MO | 25,914 | 3,752 | 14.48% |
| Taney County, MO | 40,951 | 5,347 | 13.06% |
| Texas County, MO | 20,059 | 2,703 | 13.48% |
| Vernon County, MO | 15,680 | 1,561 | 9.96% |
| Webster County, MO | 26,226 | 3,036 | 11.58% |

| Report Area | Total Population Age 18 | Total Veterans | Veterans, Percent of Total Population |
|---------------------|-------------------------|----------------|---------------------------------------|
| Wright County, MO | 13,875 | 1,597 | 11.51% |
| Adair County, OK | 16,267 | 1,691 | 10.4% |
| Delaware County, OK | 32,255 | 4,321 | 13.4% |
| Haskell County, OK | 9,630 | 1,087 | 11.29% |
| Latimer County, OK | 8,380 | 934 | 11.15% |
| Le Flore County, OK | 37,823 | 3,805 | 10.06% |
| Ottawa County, OK | 24,146 | 2,749 | 11.38% |
| Sequoyah County, OK | 31,298 | 3,147 | 10.05% |
| Arkansas | 2,217,101 | 237,311 | 10.7% |
| Kansas | 2,125,577 | 211,113 | 9.93% |
| Missouri | 4,573,203 | 479,828 | 10.49% |
| Oklahoma | 2,830,341 | 312,492 | 11.04% |
| United States | 236,576,896 | 21,263,780 | 8.99% |

Data Source: US Census Bureau, [American Community Survey](#). 2009-13. Source geography: Tract

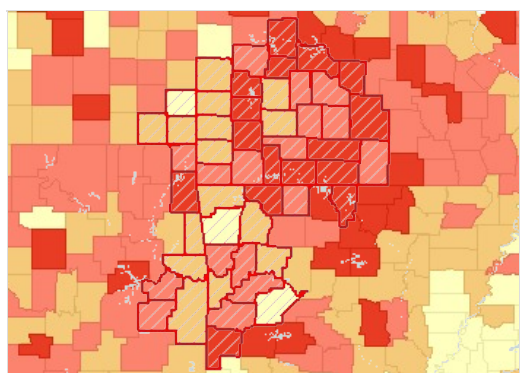

Veterans, Percent of Total Population by County, ACS 2009-13

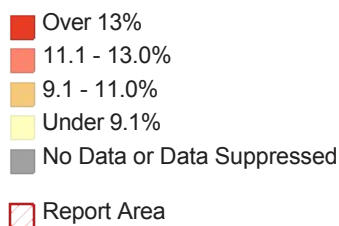

Veteran Population by Gender

| Report Area | Male | Female | Percent Male | Percent Female |
|-----------------------|---------|--------|--------------|----------------|
| Report Area | 183,163 | 12,844 | 21.87% | 1.45% |
| Baxter County, AR | 5,433 | 292 | 34.01% | 1.64% |
| Benton County, AR | 15,364 | 1,088 | 19.24% | 1.29% |
| Boone County, AR | 2,986 | 294 | 21.61% | 1.99% |
| Carroll County, AR | 2,796 | 165 | 26.57% | 1.52% |
| Crawford County, AR | 4,982 | 339 | 22.5% | 1.44% |
| Franklin County, AR | 1,578 | 65 | 24% | 0.92% |
| Johnson County, AR | 1,794 | 93 | 18.49% | 0.96% |
| Logan County, AR | 1,942 | 116 | 23.49% | 1.35% |
| Madison County, AR | 1,220 | 59 | 20.5% | 0.99% |
| Polk County, AR | 2,085 | 78 | 27.66% | 0.96% |
| Scott County, AR | 896 | 65 | 21.73% | 1.54% |
| Sebastian County, AR | 9,161 | 1,014 | 20.08% | 2.07% |
| Washington County, AR | 11,431 | 625 | 14.81% | 0.8% |
| Yell County, AR | 1,366 | 60 | 16.87% | 0.72% |
| Cherokee County, KS | 1,689 | 64 | 21.49% | 0.78% |
| Crawford County, KS | 2,258 | 253 | 15.02% | 1.63% |

| Report Area | Male | Female | Percent Male | Percent Female |
|----------------------|------------|-----------|--------------|----------------|
| Labette County, KS | 1,552 | 76 | 19.65% | 0.91% |
| Barry County, MO | 3,244 | 201 | 24.36% | 1.46% |
| Barton County, MO | 968 | 23 | 21.72% | 0.49% |
| Benton County, MO | 2,354 | 39 | 30.19% | 0.5% |
| Camden County, MO | 4,967 | 125 | 28.44% | 0.69% |
| Cedar County, MO | 1,440 | 38 | 27.68% | 0.7% |
| Christian County, MO | 6,116 | 495 | 22.22% | 1.65% |
| Dade County, MO | 761 | 70 | 25.48% | 2.31% |
| Dallas County, MO | 1,561 | 54 | 24.94% | 0.84% |
| Douglas County, MO | 1,338 | 87 | 25.65% | 1.6% |
| Greene County, MO | 22,423 | 1,521 | 21.34% | 1.33% |
| Hickory County, MO | 1,242 | 73 | 32.59% | 1.82% |
| Howell County, MO | 3,358 | 209 | 23.32% | 1.31% |
| Jasper County, MO | 7,883 | 525 | 18.89% | 1.17% |
| Laclede County, MO | 3,021 | 344 | 23.49% | 2.5% |
| Lawrence County, MO | 3,548 | 255 | 25.64% | 1.75% |
| McDonald County, MO | 1,973 | 123 | 23.76% | 1.49% |
| Newton County, MO | 4,251 | 281 | 19.98% | 1.25% |
| Ozark County, MO | 1,311 | 63 | 33.08% | 1.64% |
| Polk County, MO | 2,311 | 139 | 20.34% | 1.14% |
| Pulaski County, MO | 5,829 | 1,430 | 46.3% | 9.86% |
| St. Clair County, MO | 948 | 56 | 24.36% | 1.45% |
| Stone County, MO | 3,506 | 246 | 27.74% | 1.85% |
| Taney County, MO | 4,961 | 386 | 25.39% | 1.8% |
| Texas County, MO | 2,618 | 85 | 25.52% | 0.87% |
| Vernon County, MO | 1,486 | 75 | 20.24% | 0.9% |
| Webster County, MO | 2,857 | 179 | 21.63% | 1.38% |
| Wright County, MO | 1,575 | 22 | 23.53% | 0.31% |
| Adair County, OK | 1,613 | 78 | 20.12% | 0.95% |
| Delaware County, OK | 4,056 | 265 | 25.71% | 1.61% |
| Haskell County, OK | 1,058 | 29 | 22.41% | 0.59% |
| Latimer County, OK | 900 | 34 | 21.49% | 0.81% |
| Le Flore County, OK | 3,605 | 200 | 19.14% | 1.05% |
| Ottawa County, OK | 2,586 | 163 | 22.34% | 1.3% |
| Sequoyah County, OK | 2,962 | 185 | 19.54% | 1.15% |
| Arkansas | 220,369 | 16,942 | 20.57% | 1.48% |
| Kansas | 196,417 | 14,696 | 18.92% | 1.35% |
| Missouri | 449,466 | 30,362 | 20.41% | 1.28% |
| Oklahoma | 290,360 | 22,132 | 21.08% | 1.52% |
| United States | 19,709,452 | 1,554,327 | 17.21% | 1.27% |

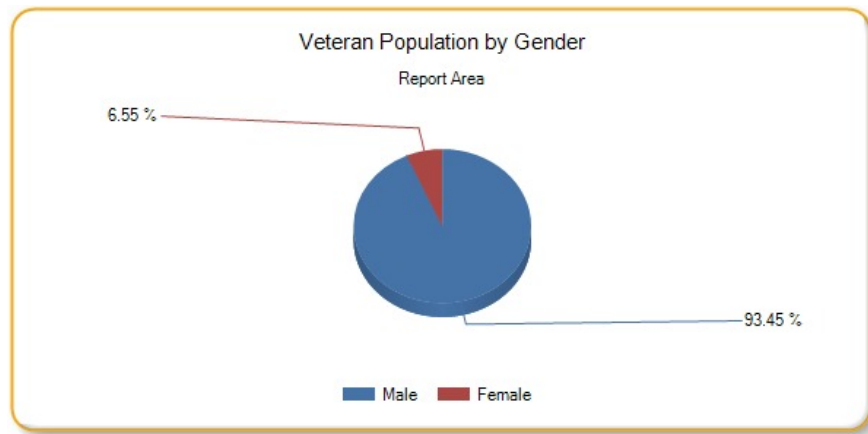

Veteran Population by Age Group, Total

| Report Area | Age 18-34 | Age 35-54 | Age 55-64 | Age 65-74 | Age 75 |
|-----------------------|-----------|-----------|-----------|-----------|--------|
| Report Area | 15,266 | 46,160 | 47,609 | 43,810 | 43,162 |
| Baxter County, AR | 136 | 701 | 1,230 | 1,757 | 1,901 |
| Benton County, AR | 1,367 | 4,085 | 3,581 | 3,391 | 4,028 |
| Boone County, AR | 304 | 551 | 819 | 807 | 799 |
| Carroll County, AR | 126 | 585 | 828 | 757 | 665 |
| Crawford County, AR | 600 | 1,537 | 1,236 | 1,034 | 914 |
| Franklin County, AR | 104 | 278 | 410 | 367 | 484 |
| Johnson County, AR | 92 | 441 | 739 | 266 | 349 |
| Logan County, AR | 170 | 460 | 358 | 533 | 537 |
| Madison County, AR | 53 | 406 | 294 | 287 | 239 |
| Polk County, AR | 60 | 385 | 611 | 650 | 457 |
| Scott County, AR | 134 | 226 | 237 | 206 | 158 |
| Sebastian County, AR | 1,288 | 2,645 | 2,353 | 1,903 | 1,986 |
| Washington County, AR | 1,397 | 2,912 | 3,083 | 2,356 | 2,308 |
| Yell County, AR | 148 | 246 | 353 | 315 | 364 |
| Cherokee County, KS | 83 | 300 | 548 | 446 | 376 |
| Crawford County, KS | 278 | 562 | 586 | 492 | 593 |
| Labette County, KS | 99 | 286 | 411 | 411 | 421 |
| Barry County, MO | 49 | 890 | 865 | 780 | 861 |
| Barton County, MO | 19 | 167 | 278 | 237 | 290 |
| Benton County, MO | 78 | 314 | 620 | 774 | 607 |
| Camden County, MO | 146 | 944 | 1,366 | 1,511 | 1,125 |
| Cedar County, MO | 20 | 255 | 420 | 378 | 405 |
| Christian County, MO | 423 | 2,173 | 1,601 | 1,387 | 1,027 |
| Dade County, MO | 33 | 118 | 228 | 213 | 239 |
| Dallas County, MO | 37 | 249 | 504 | 441 | 384 |
| Douglas County, MO | 113 | 423 | 334 | 340 | 215 |

| Report Area | Age 18-34 | Age 35-54 | Age 55-64 | Age 65-74 | Age 75 |
|----------------------|-----------|-----------|-----------|-----------|-----------|
| Greene County, MO | 2,362 | 5,882 | 5,361 | 4,760 | 5,579 |
| Hickory County, MO | 9 | 245 | 314 | 374 | 373 |
| Howell County, MO | 229 | 775 | 977 | 761 | 825 |
| Jasper County, MO | 553 | 2,420 | 1,926 | 1,726 | 1,783 |
| Laclede County, MO | 220 | 1,023 | 860 | 639 | 623 |
| Lawrence County, MO | 240 | 891 | 869 | 697 | 1,106 |
| McDonald County, MO | 56 | 736 | 468 | 436 | 400 |
| Newton County, MO | 284 | 1,134 | 1,197 | 929 | 988 |
| Ozark County, MO | 12 | 271 | 403 | 331 | 357 |
| Polk County, MO | 67 | 483 | 680 | 648 | 572 |
| Pulaski County, MO | 1,852 | 2,957 | 1,221 | 705 | 524 |
| St. Clair County, MO | 39 | 143 | 255 | 277 | 290 |
| Stone County, MO | 75 | 573 | 1,040 | 1,063 | 1,001 |
| Taney County, MO | 369 | 1,097 | 1,286 | 1,470 | 1,125 |
| Texas County, MO | 132 | 612 | 755 | 713 | 491 |
| Vernon County, MO | 48 | 290 | 354 | 430 | 439 |
| Webster County, MO | 304 | 870 | 672 | 651 | 539 |
| Wright County, MO | 17 | 359 | 448 | 376 | 397 |
| Adair County, OK | 101 | 454 | 451 | 362 | 323 |
| Delaware County, OK | 157 | 686 | 1,102 | 1,414 | 962 |
| Haskell County, OK | 66 | 221 | 292 | 245 | 263 |
| Latimer County, OK | 46 | 198 | 192 | 207 | 291 |
| Le Flore County, OK | 199 | 675 | 1,073 | 988 | 870 |
| Ottawa County, OK | 151 | 511 | 690 | 724 | 673 |
| Sequoyah County, OK | 321 | 515 | 830 | 845 | 636 |
| Arkansas | 20,535 | 60,252 | 57,123 | 50,028 | 49,373 |
| Kansas | 19,073 | 50,928 | 50,464 | 41,417 | 49,231 |
| Missouri | 35,367 | 119,342 | 118,424 | 99,881 | 106,814 |
| Oklahoma | 28,615 | 79,337 | 75,597 | 66,603 | 62,340 |
| United States | 1,723,443 | 5,345,824 | 4,908,389 | 4,505,687 | 4,780,436 |

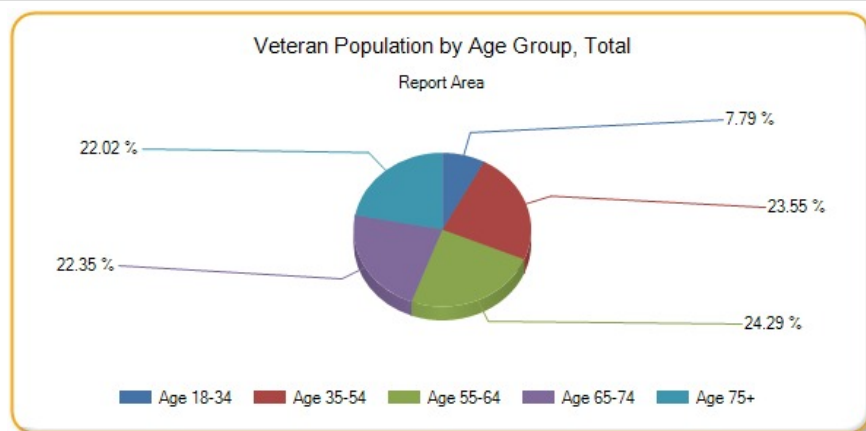

Veteran Population by Age Group, Percent

| Report Area | Age 18-34 | Age 35-54 | Age 55-64 | Age 65-74 | Age 75 |
|-----------------------|-----------|-----------|-----------|-----------|--------|
| Report Area | 3.02% | 7.9% | 17% | 22.05% | 28.24% |
| Baxter County, AR | 2.22% | 7.52% | 18.8% | 27.3% | 35.55% |
| Benton County, AR | 2.65% | 6.64% | 15.59% | 21.76% | 32.08% |
| Boone County, AR | 4.27% | 5.67% | 16.72% | 21.37% | 26.03% |
| Carroll County, AR | 2.61% | 8.47% | 19.4% | 23.87% | 30.45% |
| Crawford County, AR | 4.78% | 9.01% | 16.18% | 20.01% | 27.42% |
| Franklin County, AR | 2.95% | 6.05% | 16.98% | 21.86% | 33.43% |
| Johnson County, AR | 1.64% | 6.84% | 20.79% | 12.56% | 20.92% |
| Logan County, AR | 4.23% | 7.79% | 12.13% | 23.54% | 31.09% |
| Madison County, AR | 1.81% | 9.59% | 13.3% | 19.27% | 23.41% |
| Polk County, AR | 1.72% | 7.53% | 20.99% | 26.74% | 27.01% |
| Scott County, AR | 6.2% | 7.78% | 17.53% | 17.46% | 20.87% |
| Sebastian County, AR | 4.5% | 7.81% | 15.43% | 20.36% | 26.62% |
| Washington County, AR | 2.2% | 5.7% | 15.4% | 20.08% | 25.85% |
| Yell County, AR | 3.49% | 4.21% | 12.39% | 16.96% | 22.58% |
| Cherokee County, KS | 2.15% | 5.12% | 19.71% | 22.11% | 24.74% |
| Crawford County, KS | 2.35% | 6.31% | 13.69% | 17.67% | 21.44% |
| Labette County, KS | 2.31% | 5.19% | 14.73% | 21.35% | 24.39% |
| Barry County, MO | 0.76% | 9.76% | 17.62% | 20.21% | 31.64% |
| Barton County, MO | 0.83% | 5.34% | 17.48% | 21.16% | 26.98% |
| Benton County, MO | 3.18% | 6.83% | 17.51% | 25.6% | 30.52% |
| Camden County, MO | 2.12% | 8.66% | 17.5% | 23.79% | 31.66% |
| Cedar County, MO | 0.88% | 7.67% | 21.38% | 22.46% | 28.95% |
| Christian County, MO | 2.61% | 9.85% | 17.74% | 22.79% | 25.38% |
| Dade County, MO | 2.88% | 5.86% | 19.03% | 24.07% | 30.92% |
| Dallas County, MO | 1.25% | 5.56% | 21.94% | 26.87% | 29.86% |
| Douglas County, MO | 4.92% | 12.36% | 15.81% | 21.45% | 17.59% |
| Greene County, MO | 3.03% | 8.55% | 16.54% | 22.71% | 29.32% |
| Hickory County, MO | 0.79% | 11.31% | 19.01% | 22.58% | 30.9% |
| Howell County, MO | 2.85% | 7.69% | 18.93% | 19.86% | 25.53% |
| Jasper County, MO | 1.97% | 8.14% | 14.43% | 20.62% | 24.79% |
| Laclede County, MO | 3.11% | 10.97% | 18.81% | 19.66% | 26.02% |
| Lawrence County, MO | 3.38% | 8.78% | 18.14% | 20.33% | 37.59% |
| McDonald County, MO | 1.21% | 11.81% | 17.17% | 23.83% | 35.37% |
| Newton County, MO | 2.45% | 7.35% | 16.25% | 17.24% | 24.46% |
| Ozark County, MO | 0.85% | 11.4% | 24.2% | 23.53% | 37.46% |

| Report Area | Age 18-34 | Age 35-54 | Age 55-64 | Age 65-74 | Age 75 |
|----------------------|-----------|-----------|-----------|-----------|--------|
| Polk County, MO | 0.95% | 6.2% | 18.93% | 23.56% | 23.75% |
| Pulaski County, MO | 18.86% | 30.41% | 31.97% | 32.7% | 33.27% |
| St. Clair County, MO | 2.63% | 5.87% | 17.02% | 21.32% | 28.24% |
| Stone County, MO | 1.71% | 7.23% | 18.41% | 21.07% | 34.35% |
| Taney County, MO | 3.3% | 8.27% | 18.66% | 25.56% | 29.01% |
| Texas County, MO | 2.58% | 9.2% | 21.12% | 27.51% | 23.16% |
| Vernon County, MO | 1.18% | 5.42% | 12.7% | 23.07% | 27.13% |
| Webster County, MO | 4.39% | 8.7% | 15.43% | 22.33% | 26.5% |
| Wright County, MO | 0.5% | 7.49% | 18.6% | 20.49% | 27.51% |
| Adair County, OK | 2.18% | 7.61% | 16.86% | 20.06% | 26.96% |
| Delaware County, OK | 2.25% | 6.71% | 17.5% | 26.16% | 28.79% |
| Haskell County, OK | 2.69% | 7.06% | 17.57% | 18.04% | 25.68% |
| Latimer County, OK | 1.94% | 7.41% | 13.8% | 19.44% | 32.92% |
| Le Flore County, OK | 1.89% | 5.2% | 16.57% | 21.47% | 26.89% |
| Ottawa County, OK | 2.24% | 6.48% | 17.35% | 23.93% | 26.77% |
| Sequoyah County, OK | 3.96% | 4.5% | 15.85% | 21.76% | 24.16% |
| Arkansas | 3.1% | 7.88% | 15.93% | 20.54% | 26.24% |
| Kansas | 2.88% | 6.92% | 14.75% | 20.73% | 26.4% |
| Missouri | 2.6% | 7.43% | 15.87% | 21.25% | 27.24% |
| Oklahoma | 3.24% | 8.15% | 16.73% | 22.8% | 27.17% |
| United States | 2.39% | 6.28% | 13.04% | 19.63% | 25.3% |

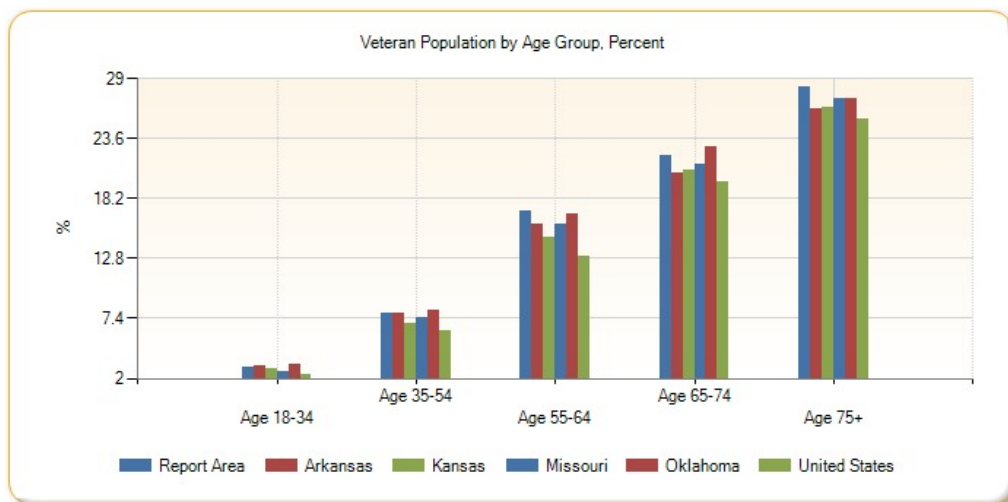

Urban and Rural Population

This indicator reports the percentage of population living in urban and rural areas. Urban areas are identified using population density, count, and size thresholds. Urban areas also include territory with a high degree of impervious surface (development). Rural areas are all areas that are not urban.

| Report Area | Total Population | Urban Population | Rural Population | Percent Urban | Percent Rural |
|-------------------|------------------|------------------|------------------|---------------|---------------|
| Report Area | 2,276,645 | 1,183,040 | 1,093,605 | 51.96% | 48.04% |
| Baxter County, AR | 41,513 | 14,180 | 27,333 | 34.16% | 65.84% |
| Benton County, AR | 221,339 | 165,650 | 55,689 | 74.84% | 25.16% |

| Report Area | Total Population | Urban Population | Rural Population | Percent Urban | Percent Rural |
|-----------------------|------------------|------------------|------------------|---------------|---------------|
| Boone County, AR | 36,903 | 13,950 | 22,953 | 37.80% | 62.20% |
| Carroll County, AR | 27,446 | 7,456 | 19,990 | 27.17% | 72.83% |
| Crawford County, AR | 61,948 | 29,759 | 32,189 | 48.04% | 51.96% |
| Franklin County, AR | 18,125 | 3,153 | 14,972 | 17.40% | 82.60% |
| Johnson County, AR | 25,540 | 7,313 | 18,227 | 28.63% | 71.37% |
| Logan County, AR | 22,353 | 6,478 | 15,875 | 28.98% | 71.02% |
| Madison County, AR | 15,717 | 0 | 15,717 | 0% | 100% |
| Polk County, AR | 20,662 | 5,499 | 15,163 | 26.61% | 73.39% |
| Scott County, AR | 11,233 | 3,330 | 7,903 | 29.64% | 70.36% |
| Sebastian County, AR | 125,744 | 99,574 | 26,170 | 79.19% | 20.81% |
| Washington County, AR | 203,065 | 151,294 | 51,771 | 74.51% | 25.49% |
| Yell County, AR | 22,185 | 4,631 | 17,554 | 20.87% | 79.13% |
| Cherokee County, KS | 21,603 | 11,004 | 10,599 | 50.94% | 49.06% |
| Crawford County, KS | 39,134 | 25,465 | 13,669 | 65.07% | 34.93% |
| Labette County, KS | 21,607 | 10,298 | 11,309 | 47.66% | 52.34% |
| Barry County, MO | 35,597 | 9,517 | 26,080 | 26.74% | 73.26% |
| Barton County, MO | 12,402 | 4,470 | 7,932 | 36.04% | 63.96% |
| Benton County, MO | 19,056 | 2,565 | 16,491 | 13.46% | 86.54% |
| Camden County, MO | 44,002 | 11,340 | 32,662 | 25.77% | 74.23% |
| Cedar County, MO | 13,982 | 3,454 | 10,528 | 24.70% | 75.30% |
| Christian County, MO | 77,422 | 42,740 | 34,682 | 55.20% | 44.80% |
| Dade County, MO | 7,883 | 0 | 7,883 | 0% | 100% |
| Dallas County, MO | 16,777 | 3,031 | 13,746 | 18.07% | 81.93% |
| Douglas County, MO | 13,684 | 2,857 | 10,827 | 20.88% | 79.12% |
| Greene County, MO | 275,174 | 236,656 | 38,518 | 86.00% | 14.00% |
| Hickory County, MO | 9,627 | 0 | 9,627 | 0% | 100% |
| Howell County, MO | 40,400 | 11,242 | 29,158 | 27.83% | 72.17% |
| Jasper County, MO | 117,404 | 89,589 | 27,815 | 76.31% | 23.69% |
| Laclede County, MO | 35,571 | 14,046 | 21,525 | 39.49% | 60.51% |
| Lawrence County, MO | 38,634 | 15,961 | 22,673 | 41.31% | 58.69% |
| McDonald County, MO | 23,083 | 2 | 23,081 | 0.01% | 99.99% |
| Newton County, MO | 58,114 | 20,667 | 37,447 | 35.56% | 64.44% |
| Ozark County, MO | 9,723 | 0 | 9,723 | 0% | 100% |
| Polk County, MO | 31,137 | 9,693 | 21,444 | 31.13% | 68.87% |
| Pulaski County, MO | 52,274 | 29,257 | 23,017 | 55.97% | 44.03% |
| St. Clair County, MO | 9,805 | 0 | 9,805 | 0% | 100% |
| Stone County, MO | 32,202 | 3,643 | 28,559 | 11.31% | 88.69% |

| Report Area | Total Population | Urban Population | Rural Population | Percent Urban | Percent Rural |
|---------------------|------------------|------------------|------------------|---------------|---------------|
| Taney County, MO | 51,675 | 29,010 | 22,665 | 56.14% | 43.86% |
| Texas County, MO | 26,008 | 205 | 25,803 | 0.79% | 99.21% |
| Vernon County, MO | 21,159 | 8,832 | 12,327 | 41.74% | 58.26% |
| Webster County, MO | 36,202 | 9,438 | 26,764 | 26.07% | 73.93% |
| Wright County, MO | 18,815 | 4,398 | 14,417 | 23.37% | 76.63% |
| Adair County, OK | 22,683 | 3,789 | 18,894 | 16.70% | 83.30% |
| Delaware County, OK | 41,487 | 7,834 | 33,653 | 18.88% | 81.12% |
| Haskell County, OK | 12,769 | 2,843 | 9,926 | 22.26% | 77.74% |
| Latimer County, OK | 11,154 | 2,979 | 8,175 | 26.71% | 73.29% |
| Le Flore County, OK | 50,384 | 13,656 | 36,728 | 27.10% | 72.90% |
| Ottawa County, OK | 31,848 | 16,144 | 15,704 | 50.69% | 49.31% |
| Sequoyah County, OK | 42,391 | 14,148 | 28,243 | 33.38% | 66.62% |
| Arkansas | 2,915,918 | 1,637,589 | 1,278,329 | 56.16% | 43.84% |
| Kansas | 2,853,118 | 2,116,961 | 736,157 | 74.2% | 25.8% |
| Missouri | 5,988,927 | 4,218,371 | 1,770,556 | 70.44% | 29.56% |
| Oklahoma | 3,751,351 | 2,485,029 | 1,266,322 | 66.24% | 33.76% |
| United States | 312,471,327 | 252,746,527 | 59,724,800 | 80.89% | 19.11% |

Data Source: US Census Bureau, [Decennial Census](#), 2010. Source geography: Tract

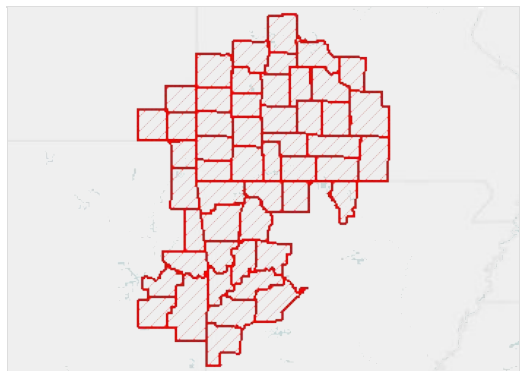

Urban Population, Percent by Tract, US Census 2010

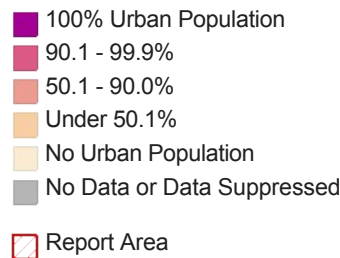

Rural Population, Total by Age Group

| Report Area | Population Under Age 18 | Population Age 18-64 | Population Age 65 |
|---------------------|-------------------------|----------------------|-------------------|
| Report Area | 261,570 | 649,427 | 182,608 |
| Baxter County, AR | 4,863 | 15,323 | 7,147 |
| Benton County, AR | 14,112 | 33,966 | 7,611 |
| Boone County, AR | 5,360 | 13,615 | 3,978 |
| Carroll County, AR | 3,971 | 11,903 | 4,116 |
| Crawford County, AR | 7,790 | 19,584 | 4,815 |
| Franklin County, AR | 3,604 | 8,929 | 2,439 |
| Johnson County, AR | 4,459 | 10,997 | 2,771 |
| Logan County, AR | 3,905 | 9,426 | 2,544 |
| Madison County, AR | 3,801 | 9,464 | 2,452 |
| Polk County, AR | 3,647 | 8,834 | 2,682 |

| Report Area | Population Under Age 18 | Population Age 18-64 | Population Age 65 |
|-----------------------|-------------------------|----------------------|-------------------|
| Scott County, AR | 1,925 | 4,635 | 1,343 |
| Sebastian County, AR | 6,388 | 15,972 | 3,810 |
| Washington County, AR | 12,944 | 31,863 | 6,964 |
| Yell County, AR | 4,504 | 10,302 | 2,748 |
| Cherokee County, KS | 2,538 | 6,460 | 1,601 |
| Crawford County, KS | 3,321 | 8,339 | 2,009 |
| Labette County, KS | 2,703 | 6,594 | 2,012 |
| Barry County, MO | 6,101 | 15,190 | 4,789 |
| Barton County, MO | 2,064 | 4,596 | 1,272 |
| Benton County, MO | 2,871 | 9,330 | 4,290 |
| Camden County, MO | 6,059 | 19,322 | 7,281 |
| Cedar County, MO | 2,476 | 5,654 | 2,398 |
| Christian County, MO | 8,845 | 21,359 | 4,478 |
| Dade County, MO | 1,785 | 4,481 | 1,617 |
| Dallas County, MO | 3,403 | 8,135 | 2,208 |
| Douglas County, MO | 2,406 | 6,358 | 2,063 |
| Greene County, MO | 8,691 | 23,657 | 6,170 |
| Hickory County, MO | 1,665 | 5,116 | 2,846 |
| Howell County, MO | 7,298 | 17,041 | 4,819 |
| Jasper County, MO | 7,397 | 16,645 | 3,773 |
| Laclede County, MO | 5,279 | 12,934 | 3,312 |
| Lawrence County, MO | 5,859 | 13,239 | 3,575 |
| McDonald County, MO | 6,475 | 13,719 | 2,887 |
| Newton County, MO | 9,645 | 22,314 | 5,488 |
| Ozark County, MO | 1,949 | 5,495 | 2,279 |
| Polk County, MO | 5,610 | 12,567 | 3,267 |
| Pulaski County, MO | 6,324 | 14,043 | 2,650 |
| St. Clair County, MO | 1,960 | 5,550 | 2,295 |
| Stone County, MO | 5,540 | 16,404 | 6,615 |
| Taney County, MO | 5,328 | 13,391 | 3,946 |
| Texas County, MO | 5,676 | 15,489 | 4,638 |
| Vernon County, MO | 3,181 | 7,234 | 1,912 |
| Webster County, MO | 7,280 | 16,147 | 3,337 |
| Wright County, MO | 3,700 | 8,267 | 2,450 |
| Adair County, OK | 5,202 | 11,245 | 2,447 |
| Delaware County, OK | 7,664 | 19,730 | 6,259 |
| Haskell County, OK | 2,492 | 5,709 | 1,725 |
| Latimer County, OK | 1,914 | 4,723 | 1,538 |
| Le Flore County, OK | 8,762 | 22,053 | 5,913 |
| Ottawa County, OK | 3,807 | 9,223 | 2,674 |
| Sequoyah County, OK | 7,027 | 16,861 | 4,355 |
| Arkansas | 296,794 | 773,569 | 207,966 |
| Kansas | 180,272 | 433,148 | 122,737 |

| Report Area | Population Under Age 18 | Population Age 18-64 | Population Age 65 |
|---------------|-------------------------|----------------------|-------------------|
| Missouri | 423,970 | 1,063,115 | 283,471 |
| Oklahoma | 307,320 | 762,155 | 196,847 |
| United States | 13,907,394 | 36,734,957 | 9,082,449 |

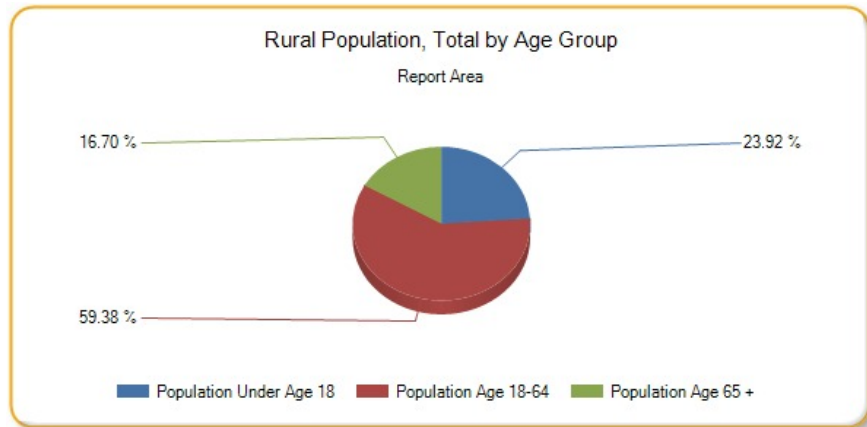

Rural Population, Percent by Age Group

| Report Area | Population Under Age 18 | Population Age 18-64 | Population Age 65 |
|-----------------------|-------------------------|----------------------|-------------------|
| Report Area | 47.12% | 47.06% | 53.44% |
| Baxter County, AR | 64.79% | 68.57% | 61.30% |
| Benton County, AR | 22.82% | 25.63% | 28.20% |
| Boone County, AR | 62.43% | 62.90% | 59.61% |
| Carroll County, AR | 64.22% | 73.79% | 80.22% |
| Crawford County, AR | 47.65% | 52.41% | 58.48% |
| Franklin County, AR | 81.34% | 83.55% | 81.11% |
| Johnson County, AR | 70.45% | 71.12% | 73.91% |
| Logan County, AR | 71.12% | 72.40% | 66.22% |
| Madison County, AR | 100% | 100% | 100% |
| Polk County, AR | 74.11% | 75.40% | 66.63% |
| Scott County, AR | 66.77% | 72.03% | 70.13% |
| Sebastian County, AR | 20.04% | 20.65% | 23.07% |
| Washington County, AR | 25.14% | 24.15% | 35.46% |
| Yell County, AR | 77.24% | 79.63% | 80.42% |
| Cherokee County, KS | 47.10% | 50.60% | 46.43% |
| Crawford County, KS | 38.06% | 33.43% | 36.77% |
| Labette County, KS | 51.37% | 51.69% | 56.09% |
| Barry County, MO | 70.61% | 73.43% | 76.37% |
| Barton County, MO | 64.22% | 65.14% | 59.66% |
| Benton County, MO | 83.53% | 87.34% | 86.91% |
| Camden County, MO | 72.22% | 74.09% | 76.37% |
| Cedar County, MO | 74.85% | 74.91% | 76.71% |
| Christian County, MO | 41.75% | 45.67% | 47.32% |
| Dade County, MO | 100% | 100% | 100% |
| Dallas County, MO | 81.63% | 83.39% | 77.39% |
| Douglas County, MO | 78.60% | 80.41% | 75.96% |

| Report Area | Population Under Age 18 | Population Age 18-64 | Population Age 65 |
|----------------------|-------------------------|----------------------|-------------------|
| Greene County, MO | 14.89% | 13.27% | 15.99% |
| Hickory County, MO | 100% | 100% | 100% |
| Howell County, MO | 72.52% | 72.74% | 69.75% |
| Jasper County, MO | 24.43% | 23.31% | 24.01% |
| Laclede County, MO | 59.27% | 61.28% | 59.61% |
| Lawrence County, MO | 57.58% | 59.75% | 56.75% |
| McDonald County, MO | 100% | 99.99% | 100% |
| Newton County, MO | 65.34% | 64.69% | 61.96% |
| Ozark County, MO | 100% | 100% | 100% |
| Polk County, MO | 73.18% | 68.13% | 65.01% |
| Pulaski County, MO | 50.44% | 39.04% | 70.33% |
| St. Clair County, MO | 100% | 100% | 100% |
| Stone County, MO | 91.84% | 89.64% | 84.05% |
| Taney County, MO | 46.63% | 43.06% | 43.13% |
| Texas County, MO | 99.21% | 99.26% | 99.06% |
| Vernon County, MO | 60.44% | 58.24% | 55.01% |
| Webster County, MO | 72.52% | 75.41% | 70.22% |
| Wright County, MO | 75.94% | 77.61% | 74.45% |
| Adair County, OK | 81.83% | 83.97% | 83.40% |
| Delaware County, OK | 82.35% | 83.45% | 73.32% |
| Haskell County, OK | 76.63% | 78.47% | 76.94% |
| Latimer County, OK | 71.60% | 72.25% | 79.12% |
| Le Flore County, OK | 70.41% | 72.79% | 77.39% |
| Ottawa County, OK | 48.46% | 49.66% | 49.35% |
| Sequoyah County, OK | 64.31% | 67.08% | 68.81% |
| Arkansas | 41.72% | 43.35% | 49.52% |
| Kansas | 24.80% | 24.75% | 32.63% |
| Missouri | 29.74% | 28.54% | 33.82% |
| Oklahoma | 33.06% | 32.92% | 38.85% |
| United States | 18.52% | 18.69% | 22.26% |

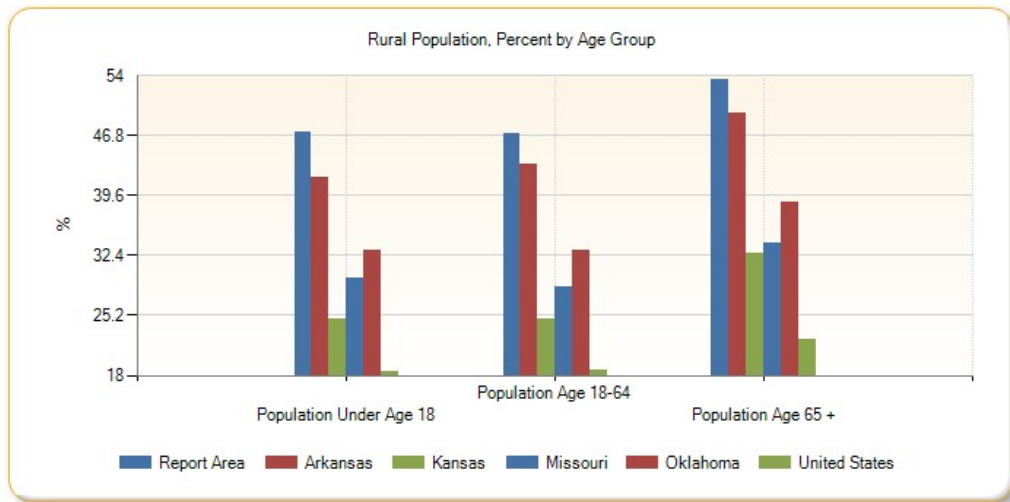

Rural Population, Total by Race Alone

| Report Area | White | Black or African American | Native American / Alaska Native | Asian | Native Hawaiian / Pacific Islander | Some Other Race | Multiple Race |
|-----------------------|---------|---------------------------|---------------------------------|-------|------------------------------------|-----------------|---------------|
| Report Area | 987,594 | 7,264 | 45,193 | 7,309 | 1,077 | 14,493 | 30,675 |
| Baxter County, AR | 26,521 | 27 | 157 | 97 | 10 | 115 | 406 |
| Benton County, AR | 49,873 | 253 | 1,214 | 779 | 65 | 2,091 | 1,414 |
| Boone County, AR | 22,182 | 38 | 171 | 59 | 12 | 57 | 434 |
| Carroll County, AR | 18,705 | 63 | 194 | 95 | 11 | 500 | 422 |
| Crawford County, AR | 30,129 | 133 | 722 | 141 | 9 | 262 | 793 |
| Franklin County, AR | 14,223 | 109 | 160 | 151 | 21 | 76 | 232 |
| Johnson County, AR | 16,807 | 161 | 151 | 97 | 9 | 673 | 329 |
| Logan County, AR | 14,805 | 177 | 187 | 319 | 4 | 133 | 250 |
| Madison County, AR | 14,711 | 28 | 190 | 81 | 11 | 426 | 270 |
| Polk County, AR | 13,967 | 51 | 279 | 48 | 1 | 472 | 345 |
| Scott County, AR | 7,017 | 39 | 174 | 303 | 3 | 178 | 189 |
| Sebastian County, AR | 24,345 | 185 | 503 | 259 | 8 | 286 | 584 |
| Washington County, AR | 47,835 | 294 | 787 | 680 | 75 | 986 | 1,114 |
| Yell County, AR | 15,485 | 133 | 116 | 269 | 10 | 1,261 | 280 |
| Cherokee County, KS | 9,689 | 58 | 418 | 33 | 6 | 40 | 355 |
| Crawford County, KS | 13,073 | 91 | 141 | 40 | 4 | 85 | 235 |
| Labette County, KS | 10,361 | 109 | 326 | 18 | 3 | 68 | 424 |
| Barry County, MO | 24,329 | 45 | 213 | 382 | 6 | 605 | 500 |
| Barton County, MO | 7,555 | 16 | 114 | 14 | 3 | 67 | 163 |
| Benton County, MO | 16,032 | 37 | 94 | 45 | 3 | 47 | 233 |
| Camden County, MO | 31,626 | 101 | 163 | 126 | 6 | 213 | 427 |
| Cedar County, MO | 10,225 | 13 | 57 | 28 | 3 | 23 | 179 |
| Christian County, MO | 33,580 | 91 | 225 | 102 | 14 | 159 | 511 |
| Dade County, MO | 7,570 | 30 | 70 | 22 | 3 | 14 | 174 |
| Dallas County, MO | 13,281 | 26 | 114 | 34 | 4 | 44 | 243 |
| Douglas County, MO | 10,495 | 26 | 63 | 28 | 0 | 10 | 205 |
| Greene County, MO | 37,361 | 115 | 227 | 153 | 19 | 117 | 526 |
| Hickory County, MO | 9,338 | 25 | 67 | 16 | 8 | 25 | 148 |
| Howell County, MO | 28,220 | 58 | 198 | 115 | 8 | 116 | 443 |
| Jasper County, MO | 25,907 | 125 | 383 | 133 | 37 | 527 | 703 |
| Laclede County, MO | 20,816 | 58 | 159 | 65 | 9 | 78 | 340 |
| Lawrence County, MO | 21,566 | 45 | 179 | 92 | 8 | 427 | 356 |
| McDonald County, MO | 19,617 | 133 | 663 | 192 | 258 | 1,468 | 750 |
| Newton County, MO | 33,922 | 215 | 995 | 449 | 229 | 385 | 1,252 |
| Ozark County, MO | 9,468 | 11 | 70 | 13 | 0 | 26 | 135 |
| Polk County, MO | 20,739 | 101 | 144 | 51 | 5 | 100 | 304 |
| Pulaski County, MO | 20,245 | 1,067 | 148 | 329 | 70 | 269 | 889 |
| St. Clair County, MO | 9,464 | 53 | 68 | 12 | 1 | 31 | 176 |
| Stone County, MO | 27,750 | 48 | 160 | 79 | 9 | 107 | 406 |

| Report Area | White | Black or African American | Native American / Alaska Native | Asian | Native Hawaiian / Pacific Islander | Some Other Race | Multiple Race |
|---------------------|------------|---------------------------|---------------------------------|---------|------------------------------------|-----------------|---------------|
| Taney County, MO | 21,677 | 133 | 160 | 92 | 15 | 169 | 419 |
| Texas County, MO | 24,132 | 876 | 177 | 81 | 8 | 56 | 473 |
| Vernon County, MO | 12,001 | 10 | 86 | 33 | 1 | 39 | 157 |
| Webster County, MO | 25,787 | 293 | 173 | 49 | 5 | 86 | 371 |
| Wright County, MO | 14,054 | 73 | 61 | 35 | 7 | 18 | 169 |
| Adair County, OK | 8,511 | 43 | 7,908 | 117 | 1 | 285 | 2,029 |
| Delaware County, OK | 21,645 | 68 | 8,337 | 460 | 25 | 362 | 2,756 |
| Haskell County, OK | 7,400 | 47 | 1,623 | 52 | 2 | 102 | 700 |
| Latimer County, OK | 5,667 | 40 | 1,779 | 20 | 0 | 36 | 633 |
| Le Flore County, OK | 28,137 | 890 | 4,850 | 194 | 18 | 487 | 2,152 |
| Ottawa County, OK | 10,969 | 57 | 3,306 | 71 | 14 | 81 | 1,206 |
| Sequoyah County, OK | 18,780 | 346 | 6,269 | 156 | 16 | 205 | 2,471 |
| Arkansas | 1,125,662 | 94,846 | 10,245 | 6,562 | 500 | 19,833 | 20,681 |
| Kansas | 695,504 | 6,243 | 7,871 | 3,137 | 275 | 9,972 | 13,155 |
| Missouri | 1,696,823 | 18,623 | 10,068 | 6,893 | 1,178 | 11,122 | 25,849 |
| Oklahoma | 978,737 | 28,610 | 155,514 | 6,015 | 555 | 20,663 | 76,228 |
| United States | 52,457,879 | 3,533,008 | 1,043,048 | 399,200 | 40,683 | 1,242,870 | 1,008,112 |

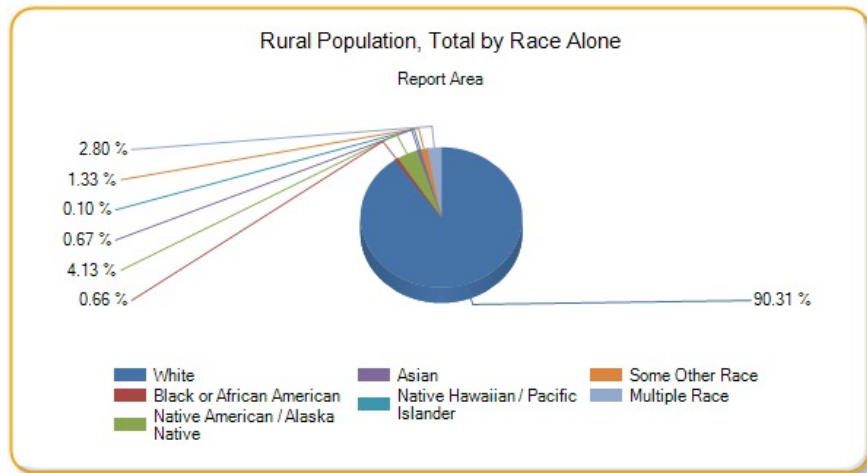

Rural Population, Percent by Race Alone

| Report Area | White | Black or African American | Native American / Alaska Native | Asian | Native Hawaiian / Pacific Islander | Some Other Race | Multiple Race |
|---------------------|--------|---------------------------|---------------------------------|--------|------------------------------------|-----------------|---------------|
| Report Area | 49.90% | 16.64% | 65.94% | 23.27% | 14.31% | 18.54% | 45.01% |
| Baxter County, AR | 65.92% | 40.30% | 67.67% | 57.40% | 58.82% | 59.59% | 67.22% |
| Benton County, AR | 27.28% | 8.99% | 32.36% | 12.33% | 9.69% | 10.97% | 23.94% |
| Boone County, AR | 62.27% | 52.78% | 65.02% | 37.82% | 57.14% | 47.5% | 67.08% |
| Carroll County, AR | 76.06% | 61.17% | 77.29% | 57.93% | 28.21% | 29.82% | 68.17% |
| Crawford County, AR | 54.59% | 18.34% | 51.87% | 15.79% | 39.13% | 13.45% | 44.73% |
| Franklin County, AR | 82.59% | 83.85% | 84.66% | 93.21% | 87.5% | 82.61% | 75.57% |
| Johnson County, AR | 75.44% | 44.23% | 66.81% | 55.43% | 50% | 33.94% | 66.60% |
| Logan County, AR | 71.03% | 59.60% | 78.90% | 88.37% | 100% | 66.17% | 61.12% |

| Report Area | White | Black or African American | Native American / Alaska Native | Asian | Native Hawaiian / Pacific Islander | Some Other Race | Multiple Race |
|-----------------------|--------|---------------------------|---------------------------------|--------|------------------------------------|-----------------|---------------|
| Madison County, AR | 100% | 100% | 100% | 100% | 100% | 100% | 100% |
| Polk County, AR | 72.96% | 78.46% | 76.65% | 51.06% | 20% | 92.19% | 72.18% |
| Scott County, AR | 71.02% | 73.58% | 83.65% | 78.91% | 100% | 42.08% | 67.02% |
| Sebastian County, AR | 25.27% | 2.31% | 21.26% | 5.08% | 7.34% | 3.08% | 12.92% |
| Washington County, AR | 29.48% | 4.90% | 32.89% | 15.40% | 1.82% | 5.43% | 19.55% |
| Yell County, AR | 80.54% | 43.32% | 77.85% | 93.73% | 90.91% | 69.40% | 72.16% |
| Cherokee County, KS | 49.65% | 49.15% | 47.72% | 51.56% | 9.23% | 35.09% | 41.62% |
| Crawford County, KS | 36.63% | 11.59% | 39.83% | 8.40% | 5.06% | 11.64% | 22.93% |
| Labette County, KS | 54.46% | 10.81% | 69.81% | 23.38% | 60% | 44.44% | 48.57% |
| Barry County, MO | 74.19% | 42.06% | 67.19% | 81.80% | 75% | 49.07% | 74.29% |
| Barton County, MO | 64.09% | 34.04% | 80.28% | 48.28% | 75% | 77.91% | 53.27% |
| Benton County, MO | 86.62% | 63.79% | 80.34% | 83.33% | 60% | 79.66% | 91.37% |
| Camden County, MO | 74.47% | 56.42% | 74.43% | 68.48% | 75% | 58.84% | 73.37% |
| Cedar County, MO | 75.49% | 92.86% | 68.67% | 63.64% | 100% | 47.92% | 72.76% |
| Christian County, MO | 45.30% | 20.27% | 45.82% | 25.95% | 26.42% | 29.34% | 37.24% |
| Dade County, MO | 100% | 100% | 100% | 100% | 100% | 100% | 100% |
| Dallas County, MO | 82.07% | 74.29% | 80.28% | 85% | 36.36% | 57.89% | 83.51% |
| Douglas County, MO | 79.00% | 86.67% | 81.82% | 90.32% | no data | 58.82% | 83.67% |
| Greene County, MO | 14.89% | 1.46% | 12.23% | 3.37% | 6.25% | 4.60% | 7.33% |
| Hickory County, MO | 100% | 100% | 100% | 100% | 100% | 100% | 100% |
| Howell County, MO | 72.54% | 37.18% | 73.33% | 58.08% | 57.14% | 57.43% | 67.43% |
| Jasper County, MO | 25.01% | 5.51% | 21.54% | 11.40% | 12.63% | 11.54% | 18.82% |
| Laclede County, MO | 61.13% | 24.07% | 66.25% | 41.67% | 50% | 43.58% | 49.56% |
| Lawrence County, MO | 59.61% | 44.12% | 54.41% | 67.65% | 32% | 35.29% | 54.52% |
| McDonald County, MO | 99.99% | 100% | 100% | 100% | 100% | 100% | 100% |
| Newton County, MO | 65.34% | 49.09% | 74.31% | 58.31% | 45.17% | 28.33% | 70.06% |
| Ozark County, MO | 100% | 100% | 100% | 100% | no data | 100% | 100% |
| Polk County, MO | 69.25% | 42.98% | 73.10% | 48.57% | 55.56% | 59.17% | 63.87% |
| Pulaski County, MO | 49.98% | 17.83% | 36.10% | 24.44% | 23.49% | 22.45% | 35.11% |
| St. Clair County, MO | 100% | 100% | 100% | 100% | 100% | 100% | 100% |
| Stone County, MO | 88.66% | 90.57% | 87.91% | 82.29% | 90% | 84.92% | 93.12% |
| Taney County, MO | 44.81% | 29.62% | 39.02% | 27.30% | 32.61% | 18.19% | 37.11% |
| Texas County, MO | 99.18% | 100% | 98.33% | 100% | 100% | 100% | 99.58% |
| Vernon County, MO | 58.80% | 9.80% | 55.48% | 31.73% | 12.5% | 45.35% | 53.22% |
| Webster County, MO | 73.98% | 89.88% | 70.90% | 66.22% | 62.5% | 63.24% | 66.37% |
| Wright County, MO | 76.84% | 82.95% | 57.55% | 64.81% | 87.5% | 60% | 70.42% |
| Adair County, OK | 87.23% | 78.18% | 80.50% | 90% | 100% | 53.57% | 85.07% |
| Delaware County, OK | 77.83% | 73.91% | 89.87% | 88.63% | 83.33% | 80.44% | 83.31% |
| Haskell County, OK | 77.41% | 83.93% | 79.99% | 76.47% | 100% | 65.81% | 77.86% |
| Latimer County, OK | 72.42% | 48.19% | 78.06% | 64.52% | 0% | 50.70% | 73.26% |
| Le Flore County, OK | 74.38% | 86.07% | 78.48% | 73.21% | 75% | 23.93% | 71.28% |

| Report Area | White | Black or African American | Native American / Alaska Native | Asian | Native Hawaiian / Pacific Islander | Some Other Race | Multiple Race |
|---------------------|--------|---------------------------|---------------------------------|--------|------------------------------------|-----------------|---------------|
| Ottawa County, OK | 49.93% | 23.27% | 55.04% | 44.94% | 4.68% | 10.71% | 49.96% |
| Sequoyah County, OK | 66.59% | 47.07% | 71.11% | 75.73% | 80% | 42.98% | 62.83% |
| Arkansas | 50.14% | 21.08% | 46.05% | 18.18% | 8.53% | 19.92% | 36.28% |
| Kansas | 29.09% | 3.72% | 27.96% | 4.63% | 12.29% | 9.06% | 15.31% |
| Missouri | 34.22% | 2.69% | 36.78% | 7.03% | 18.81% | 13.82% | 20.75% |
| Oklahoma | 36.16% | 10.30% | 48.34% | 9.24% | 12.70% | 13.38% | 34.44% |
| United States | 23.17% | 8.97% | 35.33% | 2.72% | 7.53% | 6.41% | 11.04% |

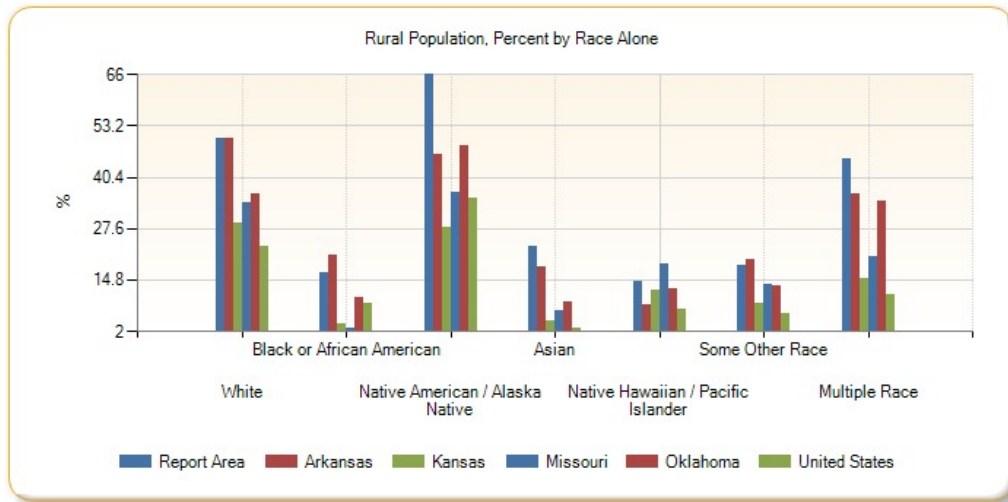

Please see [Health Indicators Report: Springfield-Green County Health Department footnotes](#) for information about the data background, analysis methodologies and other related notes.

Report prepared by [Community Commons](#), June 24, 2015.

Community Health Needs Assessment (CHNA)

Report Area

Adair County, OK; Barry County, MO; Barton County, MO; Baxter County, AR; Benton County, AR; Benton County, MO; Boone County, AR; Camden County, MO; Carroll County, AR; Cedar County, MO; Cherokee County, KS; Christian County, MO; Crawford County, AR; Crawford County, KS; Dade County, MO; Dallas County, MO; Delaware County, OK; Douglas County, MO; Franklin County, AR; Greene County, MO; Haskell County, OK; Hickory County, MO; Howell County, MO; Jasper County, MO; Johnson County, AR; Laclede County, MO; Latimer County, OK; Lawrence County, MO; Le Flore County, OK; Logan County, AR; Madison County, AR; McDonald County, MO; Newton County, MO; Ottawa County, OK; Ozark County, MO; Polk County, AR; Polk County, MO; Pulaski County, MO; Scott County, AR; Sebastian County, AR; Sequoyah County, OK; St. Clair County, MO; Stone County, MO; Taney County, MO; Texas County, MO; Vernon County, MO; Washington County, AR; Webster County, MO; Wright County, MO; Yell County, AR

Social & Economic Factors

Economic and social insecurity often are associated with poor health. Poverty, unemployment, and lack of educational achievement affect access to care and a community's ability to engage in healthy behaviors. Without a network of support and a safe community, families cannot thrive. Ensuring access to social and economic resources provides a foundation for a healthy community.

| Data Indicators | | |
|--|---|--|
| <ul style="list-style-type: none"> Children Eligible for Free/Reduced Price Lunch Food Insecurity Rate High School Graduation Rate (EdFacts) High School Graduation Rate (NCES) Households with No Motor Vehicle Housing Cost Burden (30%) Income - Families Earning Over \$75,000 Income - Per Capita Income Income - Public Assistance Income | <ul style="list-style-type: none"> Insurance - Population Receiving Medicaid Insurance - Uninsured Adults Insurance - Uninsured Children Insurance - Uninsured Population Lack of Social or Emotional Support Population Receiving SNAP Benefits (ACS) Population with Associate's Level Degree or Higher Population with No High School Diploma Poverty - Children Below 100% FPL | <ul style="list-style-type: none"> Poverty - Children Below 200% FPL Poverty - Population Below 100% FPL Poverty - Population Below 200% FPL Poverty - Population Below 50% FPL Teen Births Unemployment Rate Violent Crime |

Children Eligible for Free/Reduced Price Lunch

Within the report area 218,150 public school students or 57.63% are eligible for Free/Reduced Price lunch out of 379,350 total students enrolled. This indicator is relevant because it assesses vulnerable populations which are more likely to have multiple health access, health status, and social support needs. Additionally, when combined with poverty data, providers can use this measure to identify gaps in eligibility and enrollment.

| Report Area | Total Students | Number Free/Reduced Price Lunch Eligible | Percent Free/Reduced Price Lunch Eligible |
|-----------------------|----------------|--|---|
| Report Area | 379,350 | 218,150 | 57.63% |
| Baxter County, AR | 5,142 | 3,014 | 58.62% |
| Benton County, AR | 41,492 | 20,015 | 48.24% |
| Boone County, AR | 6,341 | 3,609 | 56.92% |
| Carroll County, AR | 3,944 | 2,673 | 67.77% |
| Crawford County, AR | 11,210 | 6,962 | 62.11% |
| Franklin County, AR | 2,937 | 1,647 | 56.08% |
| Johnson County, AR | 4,608 | 3,401 | 73.81% |
| Logan County, AR | 4,012 | 2,696 | 67.2% |
| Madison County, AR | 2,578 | 1,589 | 61.64% |
| Polk County, AR | 3,379 | 2,568 | 76% |
| Scott County, AR | 2,594 | 1,791 | 69.04% |
| Sebastian County, AR | 19,968 | 12,747 | 63.84% |
| Washington County, AR | 37,346 | 21,553 | 57.71% |
| Yell County, AR | 4,293 | 3,144 | 73.24% |
| Cherokee County, KS | 3,886 | 2,403 | 61.84% |
| Crawford County, KS | 5,881 | 3,451 | 58.68% |

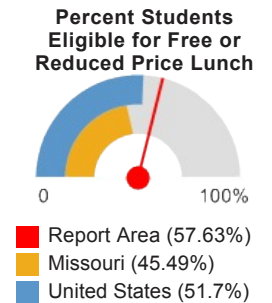

| Report Area | Total Students | Number Free/Reduced Price Lunch Eligible | Percent Free/Reduced Price Lunch Eligible |
|----------------------|----------------|--|---|
| Labette County, KS | 3,692 | 2,323 | 62.92% |
| Barry County, MO | 5,664 | 3,396 | 59.96% |
| Barton County, MO | 2,050 | 1,138 | 55.51% |
| Benton County, MO | 2,634 | 1,634 | 62.03% |
| Camden County, MO | 5,849 | 3,275 | 55.99% |
| Cedar County, MO | 2,325 | 1,337 | 57.51% |
| Christian County, MO | 14,645 | 5,245 | 37.34% |
| Dade County, MO | 1,124 | 691 | 61.48% |
| Dallas County, MO | 1,791 | 1,049 | 58.57% |
| Douglas County, MO | 1,526 | 1,017 | 66.64% |
| Greene County, MO | 39,792 | 19,206 | 48.27% |
| Hickory County, MO | 1,625 | 1,028 | 63.26% |
| Howell County, MO | 5,547 | 3,314 | 59.74% |
| Jasper County, MO | 20,209 | 10,697 | 52.93% |
| Laclede County, MO | 5,872 | 3,342 | 56.91% |
| Lawrence County, MO | 7,050 | 4,012 | 56.91% |
| McDonald County, MO | 4,050 | 2,737 | 67.58% |
| Newton County, MO | 9,488 | 5,345 | 56.33% |
| Ozark County, MO | 1,498 | 967 | 64.55% |
| Polk County, MO | 5,286 | 3,014 | 57.02% |
| Pulaski County, MO | 9,081 | 4,008 | 44.14% |
| St. Clair County, MO | 1,306 | 730 | 55.9% |
| Stone County, MO | 4,131 | 2,404 | 58.19% |
| Taney County, MO | 7,841 | 4,688 | 59.79% |
| Texas County, MO | 3,613 | 2,117 | 58.59% |
| Vernon County, MO | 3,232 | 1,564 | 51.31% |
| Webster County, MO | 5,241 | 2,637 | 50.31% |
| Wright County, MO | 3,546 | 2,294 | 64.69% |
| Adair County, OK | 4,801 | 3,879 | 80.8% |
| Delaware County, OK | 6,745 | 4,847 | 71.86% |
| Haskell County, OK | 2,350 | 1,711 | 72.81% |
| Latimer County, OK | 1,562 | 980 | 62.74% |
| Le Flore County, OK | 9,976 | 7,292 | 73.1% |
| Ottawa County, OK | 6,095 | 4,506 | 73.93% |
| Sequoyah County, OK | 8,502 | 6,463 | 76.02% |
| Arkansas | 486,157 | 298,573 | 61.41% |
| Kansas | 473,607 | 233,322 | 49.61% |
| Missouri | 913,399 | 408,726 | 45.49% |
| Oklahoma | 673,211 | 410,378 | 61.67% |
| United States | 49,936,793 | 25,615,437 | 51.7% |

Note: This indicator is compared with the lowest state average.

Data Source: National Center for Education Statistics, [NCES - Common Core of Data](#), 2012-13. Source geography:

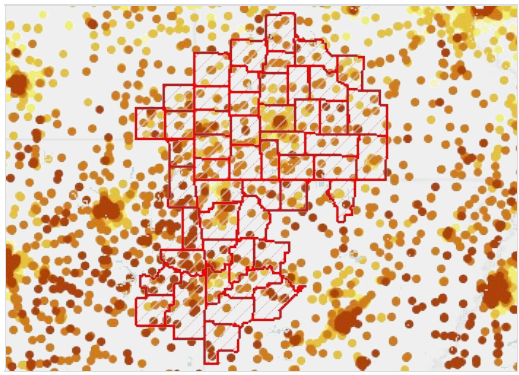

Students Eligible for Free or Reduced-Price Lunch by Location, NCES CCD 2012-13

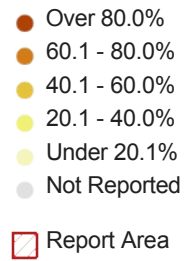

Children Eligible for Free Lunch (Alone) by Year, 2009-10 through 2012-13

| Report Area | 2009-10 | 2010-11 | 2011-12 | 2012-13 |
|-----------------------|---------|---------|---------|---------|
| Report Area | 54.72% | 55.9% | 56.83% | 57.83% |
| Baxter County, AR | 57.19% | 58.47% | 58.17% | 58.62% |
| Benton County, AR | 45.52% | 46.23% | 46.82% | 48.24% |
| Boone County, AR | 53.11% | 54.15% | 55.34% | 56.92% |
| Carroll County, AR | 64.46% | 65.54% | 67.39% | 67.77% |
| Crawford County, AR | 55.97% | 59.82% | 61.28% | 62.11% |
| Franklin County, AR | 50.49% | 52.56% | 53.44% | 56.08% |
| Johnson County, AR | 69.67% | 70.66% | 71.53% | 73.81% |
| Logan County, AR | 62.29% | 63.41% | 65.03% | 67.2% |
| Madison County, AR | 58.56% | 60.69% | 62.69% | 61.64% |
| Polk County, AR | 71.16% | 76.37% | 75.47% | 76% |
| Scott County, AR | 63.79% | 66.37% | 66.87% | 69.04% |
| Sebastian County, AR | 60.39% | 61.34% | 62.37% | 63.84% |
| Washington County, AR | 52.84% | 55.4% | 56.82% | 57.71% |
| Yell County, AR | 72.55% | 72.49% | 73.92% | 73.24% |
| Cherokee County, KS | 59.52% | 61.32% | 60.8% | 61.84% |
| Crawford County, KS | 59.71% | 58.79% | 58.75% | 58.68% |
| Labette County, KS | 61.4% | 62.96% | 63.7% | 62.92% |
| Barry County, MO | 55.52% | 57.56% | 58.28% | 59.96% |
| Barton County, MO | 51.32% | 54.23% | 54.49% | 55.51% |
| Benton County, MO | 58.8% | 59.57% | 62.72% | 62.03% |
| Camden County, MO | 51.87% | 54.82% | 55.74% | 55.99% |
| Cedar County, MO | 57.18% | 55.34% | 53.96% | 57.51% |
| Christian County, MO | 37.1% | 39.06% | 39.55% | 37.34% |
| Dade County, MO | 58.81% | 57.98% | 59.59% | 61.48% |
| Dallas County, MO | 58.22% | 61.1% | 58.55% | 58.57% |
| Douglas County, MO | 65.02% | 66.15% | 66.69% | 66.64% |
| Greene County, MO | 44.39% | 45.84% | 47.97% | 48.27% |
| Hickory County, MO | 65.38% | 60.41% | 62.58% | 63.26% |
| Howell County, MO | 53.19% | 51.53% | 52.93% | 59.74% |
| Jasper County, MO | 51.12% | 52.24% | 53.72% | 52.93% |

| Report Area | 2009-10 | 2010-11 | 2011-12 | 2012-13 |
|----------------------|---------|---------|---------|---------|
| Laclede County, MO | 52.45% | 52.4% | 53.29% | 56.91% |
| Lawrence County, MO | 55.32% | 55.48% | 56.47% | 56.91% |
| McDonald County, MO | 64.03% | 64.7% | 71.03% | 67.58% |
| Newton County, MO | 54.95% | 55.24% | 57.43% | 56.33% |
| Ozark County, MO | 63.27% | 62.53% | 62.91% | 64.55% |
| Polk County, MO | 52.95% | 51.27% | 51.4% | 57.02% |
| Pulaski County, MO | 43.22% | 41.45% | 42.41% | 44.14% |
| St. Clair County, MO | 55.54% | 53.69% | 57.02% | 55.9% |
| Stone County, MO | 56.73% | 55.58% | 57.83% | 58.19% |
| Taney County, MO | 55.06% | 57.31% | 57.81% | 59.79% |
| Texas County, MO | 54.72% | 55.73% | 56.77% | 58.59% |
| Vernon County, MO | 48.03% | 50.37% | 47.42% | 51.31% |
| Webster County, MO | 49.32% | 47.75% | 49.15% | 50.31% |
| Wright County, MO | 62.18% | 63.64% | 63.32% | 64.69% |
| Adair County, OK | 78.24% | 77.15% | 80.55% | 80.8% |
| Delaware County, OK | 70.17% | 71.99% | 71.63% | 71.86% |
| Haskell County, OK | 74.71% | 74.59% | 72.97% | 72.81% |
| Latimer County, OK | 62.95% | 65.91% | 63.07% | 62.74% |
| Le Flore County, OK | 71.1% | 73.38% | 73.31% | 73.1% |
| Ottawa County, OK | 69.97% | 72.06% | 69.85% | 73.93% |
| Sequoyah County, OK | 73.19% | 74.98% | 74.78% | 76.02% |
| Arkansas | 59.68% | 60.55% | 61.03% | 61.41% |
| Kansas | 45.7% | 47.69% | 48.9% | 49.61% |
| Missouri | 44.26% | 45.03% | 46.52% | 46.78% |
| Oklahoma | 58.77% | 60.63% | 61.45% | 61.67% |
| United States | 47.76% | 49.24% | 48.29% | 51.77% |

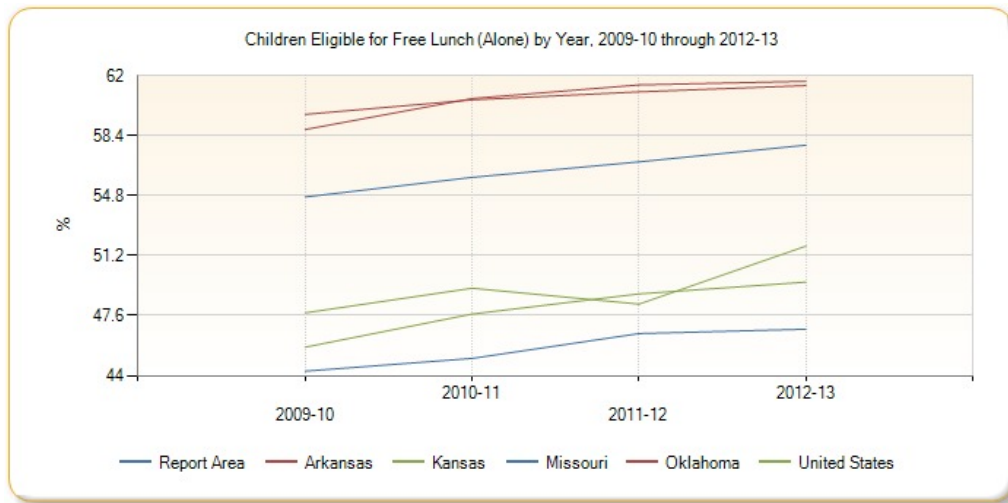

Food Insecurity Rate

This indicator reports the estimated percentage of the population that experienced food insecurity at some point during the report year. Food insecurity is the household-level economic and social condition of limited or uncertain access to adequate food.

| Report Area | Total Population | Food Insecure Population, Total | Food Insecure Population, Percent |
|-----------------------|------------------|---------------------------------|-----------------------------------|
| Report Area | 2,273,845 | 363,680 | 15.99% |
| Baxter County, AR | 41,387 | 6,770 | 16.36% |
| Benton County, AR | 222,028 | 31,160 | 14.03% |
| Boone County, AR | 37,032 | 5,990 | 16.18% |
| Carroll County, AR | 27,321 | 4,140 | 15.15% |
| Crawford County, AR | 61,670 | 10,350 | 16.78% |
| Franklin County, AR | 18,110 | 2,970 | 16.4% |
| Johnson County, AR | 25,554 | 4,260 | 16.67% |
| Logan County, AR | 22,352 | 3,600 | 16.11% |
| Madison County, AR | 15,674 | 2,570 | 16.4% |
| Polk County, AR | 20,535 | 3,460 | 16.85% |
| Scott County, AR | 11,170 | 1,810 | 16.2% |
| Sebastian County, AR | 125,795 | 22,640 | 18% |
| Washington County, AR | 204,057 | 34,740 | 17.02% |
| Yell County, AR | 22,033 | 3,520 | 15.98% |
| Cherokee County, KS | 21,521 | 3,210 | 14.92% |
| Crawford County, KS | 39,133 | 6,500 | 16.61% |
| Labette County, KS | 21,574 | 3,500 | 16.22% |
| Barry County, MO | 35,680 | 5,070 | 14.21% |
| Barton County, MO | 12,428 | 1,970 | 15.85% |
| Benton County, MO | 19,021 | 2,800 | 14.72% |
| Camden County, MO | 43,731 | 6,380 | 14.59% |
| Cedar County, MO | 13,941 | 2,180 | 15.64% |
| Christian County, MO | 77,474 | 9,840 | 12.7% |
| Dade County, MO | 7,811 | 1,210 | 15.49% |
| Dallas County, MO | 16,825 | 2,610 | 15.51% |
| Douglas County, MO | 13,690 | 2,290 | 16.73% |
| Greene County, MO | 275,671 | 44,730 | 16.23% |
| Hickory County, MO | 9,554 | 1,630 | 17.06% |
| Howell County, MO | 40,330 | 6,500 | 16.12% |
| Jasper County, MO | 116,493 | 18,110 | 15.55% |
| Laclede County, MO | 35,507 | 5,880 | 16.56% |
| Lawrence County, MO | 38,559 | 5,530 | 14.34% |
| McDonald County, MO | 22,970 | 3,550 | 15.45% |
| Newton County, MO | 58,314 | 8,080 | 13.86% |
| Ozark County, MO | 9,672 | 1,480 | 15.3% |
| Polk County, MO | 31,035 | 5,170 | 16.66% |
| Pulaski County, MO | 51,620 | 9,090 | 17.61% |
| St. Clair County, MO | 9,693 | 1,530 | 15.78% |
| Stone County, MO | 31,968 | 5,270 | 16.49% |
| Taney County, MO | 51,596 | 8,930 | 17.31% |

Percentage of the Population with Food Insecurity

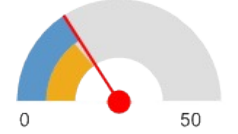

- Report Area (15.99)
- Kansas (14.79)
- United States (15.94)

| Report Area | Total Population | Food Insecure Population, Total | Food Insecure Population, Percent |
|---------------------|------------------|---------------------------------|-----------------------------------|
| Texas County, MO | 25,840 | 4,190 | 16.22% |
| Vernon County, MO | 20,958 | 3,260 | 15.55% |
| Webster County, MO | 36,183 | 5,260 | 14.54% |
| Wright County, MO | 18,732 | 3,280 | 17.51% |
| Adair County, OK | 22,470 | 4,060 | 18.07% |
| Delaware County, OK | 41,332 | 6,560 | 15.87% |
| Haskell County, OK | 12,761 | 2,010 | 15.75% |
| Latimer County, OK | 11,099 | 1,900 | 17.12% |
| Le Flore County, OK | 50,056 | 9,200 | 18.38% |
| Ottawa County, OK | 31,940 | 5,280 | 16.53% |
| Sequoyah County, OK | 41,945 | 7,660 | 18.26% |
| Arkansas | 2,949,131 | 573,030 | 19.43% |
| Kansas | 2,885,905 | 426,850 | 14.79% |
| Missouri | 6,021,988 | 1,031,030 | 17.12% |
| Oklahoma | 3,814,820 | 656,300 | 17.2% |
| United States | 313,281,717 | 49,943,940 | 15.94% |

Note: This indicator is compared with the lowest state average.
 Data Source: [Feeding America](#), 2012. Source geography: County

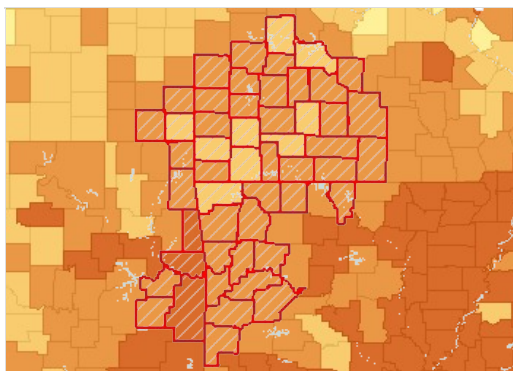

Food Insecure Population, Percent by County, Feeding America 2012

- Over 18.0%
- 15.1 - 18.0%
- 12.1 - 15.0%
- Under 12.1%
- Report Area

High School Graduation Rate (EdFacts)

Within the report area 87.2% of students are receiving their high school diploma within four years. This indicator is relevant because research suggests education is one of the strongest predictors of health ([Freudenberg & Ruglis, 2007](#)).

| Report Area | Total Student Cohort | Estimated Number of Diplomas Issued | Cohort Graduation Rate |
|---------------------|----------------------|-------------------------------------|------------------------|
| Report Area | 23,411 | 20,409 | 87.2 |
| Baxter County, AR | 394 | 335 | 84.82 |
| Benton County, AR | 2,582 | 2,187 | 84.7 |
| Boone County, AR | 413 | 337 | 81.79 |
| Carroll County, AR | 282 | 202 | 71.72 |
| Crawford County, AR | 807 | 718 | 89.01 |
| Franklin County, AR | 233 | 213 | 91.33 |
| Johnson County, AR | 282 | 251 | 89.04 |
| Logan County, AR | 286 | 261 | 91.15 |

Cohort Graduation Rate

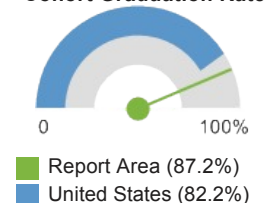

| Report Area | Total Student Cohort | Estimated Number of Diplomas Issued | Cohort Graduation Rate |
|-----------------------|----------------------|-------------------------------------|------------------------|
| Madison County, AR | 192 | 177 | 92.48 |
| Polk County, AR | 182 | 168 | 92.32 |
| Scott County, AR | 150 | 126 | 84.05 |
| Sebastian County, AR | 1,517 | 1,212 | 79.89 |
| Washington County, AR | 2,354 | 2,013 | 85.51 |
| Yell County, AR | 270 | 236 | 87.2 |
| Cherokee County, KS | 270 | 236 | 87.4 |
| Crawford County, KS | 388 | 340 | 87.65 |
| Labette County, KS | 291 | 270 | 92.73 |
| Barry County, MO | 432 | 392 | 90.69 |
| Barton County, MO | 147 | 135 | 91.81 |
| Benton County, MO | 190 | 167 | 87.74 |
| Camden County, MO | 428 | 393 | 91.98 |
| Cedar County, MO | 154 | 142 | 92.21 |
| Christian County, MO | 1,051 | 982 | 93.44 |
| Dade County, MO | 82 | 67 | 81.8 |
| Dallas County, MO | 217 | 183 | 84.5 |
| Douglas County, MO | 133 | 128 | 95.58 |
| Greene County, MO | 2,567 | 2,254 | 87.83 |
| Hickory County, MO | 90 | 83 | 91.94 |
| Howell County, MO | 395 | 352 | 89.26 |
| Jasper County, MO | 1,368 | 1,158 | 84.65 |
| Laclede County, MO | 424 | 376 | 88.74 |
| Lawrence County, MO | 473 | 429 | 90.74 |
| McDonald County, MO | 279 | 250 | 89.43 |
| Newton County, MO | 698 | 607 | 86.99 |
| Ozark County, MO | 139 | 126 | 90.45 |
| Polk County, MO | 389 | 348 | 89.56 |
| Pulaski County, MO | 649 | 549 | 84.58 |
| St. Clair County, MO | 123 | 111 | 90 |
| Stone County, MO | 325 | 294 | 90.5 |
| Taney County, MO | 574 | 538 | 93.7 |
| Texas County, MO | 275 | 238 | 86.58 |
| Vernon County, MO | 280 | 233 | 83.16 |
| Webster County, MO | 426 | 391 | 91.9 |
| Wright County, MO | 210 | 201 | 95.39 |
| Adair County, OK | no data | no data | no data |
| Delaware County, OK | no data | no data | no data |
| Haskell County, OK | no data | no data | no data |
| Latimer County, OK | no data | no data | no data |
| Le Flore County, OK | no data | no data | no data |

| Report Area | Total Student Cohort | Estimated Number of Diplomas Issued | Cohort Graduation Rate |
|---------------------|----------------------|-------------------------------------|------------------------|
| Ottawa County, OK | no data | no data | no data |
| Sequoyah County, OK | no data | no data | no data |
| Arkansas | 33,146 | 27,861 | 84.1 |
| Kansas | 35,310 | 29,918 | 84.7 |
| Missouri | 66,138 | 57,469 | 86.9 |
| Oklahoma | no data | no data | no data |
| United States | 3,351,452 | 2,754,352 | 82.2 |

Note: This indicator is compared with the highest state average.

Data Source: US Department of Education, [EDFacts](#). Accessed via [DATA.GOV](#). Additional data analysis by [CARES](#). 2011-12. Source geography: School District

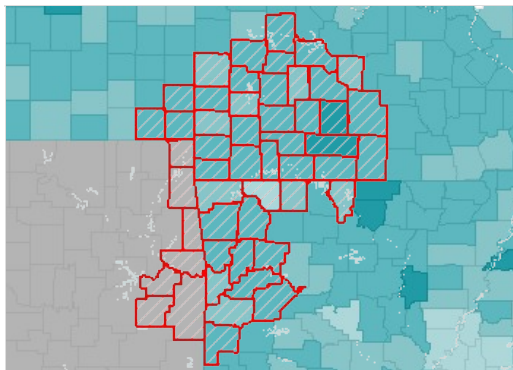

On-Time Graduation, Rate by County, ED Facts 2011-12

- Over 94.0%
- 85.1 - 94.0%
- 75.1 - 85.0%
- Under 75.1%
- No Data or Data Suppressed
- Report Area

High School Graduation Rate (NCES)

Within the report area 83.1% of students are receiving their high school diploma within four years. This is greater than the Healthy People 2020 target of 82.4%. This indicator is relevant because research suggests education is one the strongest predictors of health ([Freudenberg & Ruglis, 2007](#)).

| Report Area | Average Freshman Base Enrollment | Estimated Number of Diplomas Issued | On-Time Graduation Rate |
|-----------------------|----------------------------------|-------------------------------------|-------------------------|
| Report Area | 29,103 | 24,187 | 83.1 |
| Baxter County, AR | 427 | 320 | 75 |
| Benton County, AR | 2,624 | 2,086 | 79.5 |
| Boone County, AR | 488 | 369 | 75.7 |
| Carroll County, AR | 299 | 214 | 71.4 |
| Crawford County, AR | 878 | 683 | 77.8 |
| Franklin County, AR | 275 | 200 | 72.6 |
| Johnson County, AR | 320 | 240 | 75 |
| Logan County, AR | 329 | 293 | 89.2 |
| Madison County, AR | 224 | 168 | 75.1 |
| Polk County, AR | 278 | 216 | 77.7 |
| Scott County, AR | 203 | 203 | 100 |
| Sebastian County, AR | 1,497 | 1,133 | 75.7 |
| Washington County, AR | 2,559 | 1,978 | 77.3 |
| Yell County, AR | 338 | 248 | 73.3 |
| Cherokee County, KS | 301 | 268 | 89.3 |
| Crawford County, KS | 408 | 377 | 92.4 |
| Labette County, KS | 335 | 292 | 87.3 |

On-Time Graduation Rate

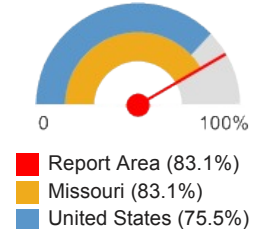

| Report Area | Average Freshman Base Enrollment | Estimated Number of Diplomas Issued | On-Time Graduation Rate |
|--------------------------------|----------------------------------|-------------------------------------|-------------------------|
| Barry County, MO | 517 | 459 | 88.8 |
| Barton County, MO | 180 | 158 | 88 |
| Benton County, MO | 237 | 193 | 81.2 |
| Camden County, MO | 446 | 387 | 86.7 |
| Cedar County, MO | 185 | 153 | 82.6 |
| Christian County, MO | 1,022 | 929 | 90.9 |
| Dade County, MO | 114 | 105 | 91.7 |
| Dallas County, MO | 202 | 172 | 85.1 |
| Douglas County, MO | 131 | 126 | 96.2 |
| Greene County, MO | 3,154 | 2,712 | 86 |
| Hickory County, MO | 140 | 128 | 91 |
| Howell County, MO | 534 | 446 | 83.6 |
| Jasper County, MO | 1,606 | 1,345 | 83.7 |
| Laclede County, MO | 487 | 407 | 83.5 |
| Lawrence County, MO | 593 | 502 | 84.7 |
| McDonald County, MO | 282 | 251 | 88.9 |
| Newton County, MO | 698 | 609 | 87.3 |
| Ozark County, MO | 140 | 131 | 93.9 |
| Polk County, MO | 441 | 400 | 90.6 |
| Pulaski County, MO | 680 | 622 | 91.4 |
| St. Clair County, MO | 122 | 104 | 85.2 |
| Stone County, MO | 401 | 364 | 90.9 |
| Taney County, MO | 568 | 518 | 91.2 |
| Texas County, MO | 333 | 297 | 89.3 |
| Vernon County, MO | 254 | 219 | 86.2 |
| Webster County, MO | 417 | 365 | 87.7 |
| Wright County, MO | 326 | 312 | 95.7 |
| Adair County, OK | 377 | 268 | 70.9 |
| Delaware County, OK | 516 | 444 | 86 |
| Haskell County, OK | 183 | 149 | 81.2 |
| Latimer County, OK | 128 | 93 | 72.5 |
| Le Flore County, OK | 742 | 622 | 83.8 |
| Ottawa County, OK | 482 | 352 | 73.1 |
| Sequoyah County, OK | 684 | 559 | 81.7 |
| Arkansas | 37,912 | 28,057 | 74 |
| Kansas | 37,847 | 30,368 | 80.2 |
| Missouri | 75,801 | 62,969 | 83.1 |
| Oklahoma | 48,143 | 37,219 | 77.3 |
| United States | 4,024,345 | 3,039,015 | 75.5 |
| HP 2020 Target | | | > =82.4 |

Note: This indicator is compared with the highest state average.

Data Source: National Center for Education Statistics, [NCES - Common Core of Data](#), 2008-09. Source geography: County

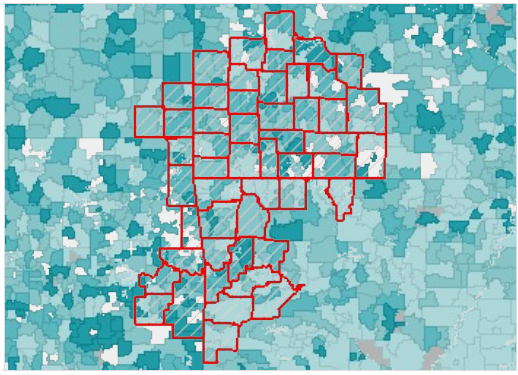

On-Time Graduation, Rate by School District (Secondary), NCES CCD 2008-09

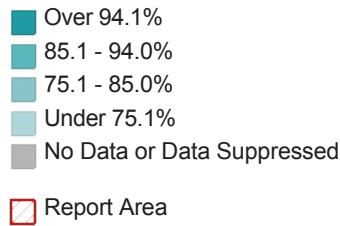

Households with No Motor Vehicle

This indicator reports the number and percentage of households with no motor vehicle based on the latest 5-year American Community Survey estimates.

| Report Area | Total Occupied Households | Households with No Motor Vehicle | Percentage of Households with No Motor Vehicle |
|-----------------------|---------------------------|----------------------------------|--|
| Report Area | 882,867 | 48,239 | 5.46% |
| Baxter County, AR | 18,155 | 794 | 4.37% |
| Benton County, AR | 82,150 | 2,816 | 3.43% |
| Boone County, AR | 15,086 | 844 | 5.59% |
| Carroll County, AR | 11,019 | 621 | 5.64% |
| Crawford County, AR | 23,368 | 1,013 | 4.33% |
| Franklin County, AR | 6,769 | 382 | 5.64% |
| Johnson County, AR | 10,046 | 548 | 5.45% |
| Logan County, AR | 8,233 | 494 | 6% |
| Madison County, AR | 6,048 | 281 | 4.65% |
| Polk County, AR | 8,069 | 352 | 4.36% |
| Scott County, AR | 4,324 | 298 | 6.89% |
| Sebastian County, AR | 49,294 | 3,354 | 6.8% |
| Washington County, AR | 79,214 | 4,614 | 5.82% |
| Yell County, AR | 7,917 | 437 | 5.52% |
| Cherokee County, KS | 7,936 | 557 | 7.02% |
| Crawford County, KS | 15,370 | 885 | 5.76% |
| Labette County, KS | 8,703 | 508 | 5.84% |
| Barry County, MO | 13,464 | 527 | 3.91% |
| Barton County, MO | 5,065 | 331 | 6.54% |
| Benton County, MO | 8,225 | 512 | 6.22% |
| Camden County, MO | 17,647 | 723 | 4.1% |
| Cedar County, MO | 5,970 | 291 | 4.87% |
| Christian County, MO | 29,652 | 932 | 3.14% |
| Dade County, MO | 3,175 | 145 | 4.57% |
| Dallas County, MO | 6,443 | 464 | 7.2% |
| Douglas County, MO | 5,178 | 143 | 2.76% |
| Greene County, MO | 115,574 | 7,658 | 6.63% |

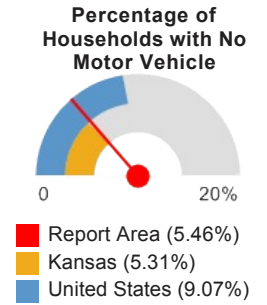

| Report Area | Total Occupied Households | Households with No Motor Vehicle | Percentage of Households with No Motor Vehicle |
|----------------------|---------------------------|----------------------------------|--|
| Hickory County, MO | 4,219 | 199 | 4.72% |
| Howell County, MO | 15,796 | 1,196 | 7.57% |
| Jasper County, MO | 44,849 | 3,150 | 7.02% |
| Laclede County, MO | 13,912 | 710 | 5.1% |
| Lawrence County, MO | 14,817 | 903 | 6.09% |
| McDonald County, MO | 8,221 | 433 | 5.27% |
| Newton County, MO | 22,045 | 1,368 | 6.21% |
| Ozark County, MO | 4,063 | 215 | 5.29% |
| Polk County, MO | 11,937 | 438 | 3.67% |
| Pulaski County, MO | 15,747 | 791 | 5.02% |
| St. Clair County, MO | 4,139 | 316 | 7.63% |
| Stone County, MO | 13,320 | 520 | 3.9% |
| Taney County, MO | 20,698 | 972 | 4.7% |
| Texas County, MO | 9,370 | 437 | 4.66% |
| Vernon County, MO | 7,999 | 544 | 6.8% |
| Webster County, MO | 12,668 | 910 | 7.18% |
| Wright County, MO | 7,295 | 424 | 5.81% |
| Adair County, OK | 8,046 | 531 | 6.6% |
| Delaware County, OK | 16,589 | 644 | 3.88% |
| Haskell County, OK | 4,713 | 295 | 6.26% |
| Latimer County, OK | 4,160 | 225 | 5.41% |
| Le Flore County, OK | 18,412 | 952 | 5.17% |
| Ottawa County, OK | 12,134 | 692 | 5.7% |
| Sequoyah County, OK | 15,624 | 850 | 5.44% |
| Arkansas | 1,129,723 | 71,936 | 6.37% |
| Kansas | 1,110,440 | 59,002 | 5.31% |
| Missouri | 2,360,131 | 172,922 | 7.33% |
| Oklahoma | 1,444,081 | 82,146 | 5.69% |
| United States | 115,610,216 | 10,483,077 | 9.07% |

Note: This indicator is compared with the lowest state average.
 Data Source: US Census Bureau, [American Community Survey](#), 2009-13. Source geography: Tract

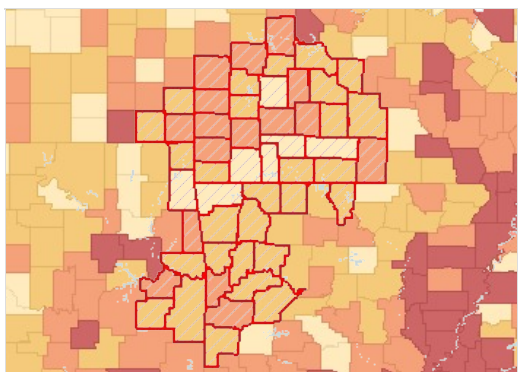

Households with No Vehicle, Percent by County, ACS 2009-13

- Over 8.0%
- 6.1 - 8.0%
- 4.1 - 6.0%
- Under 4.1%
- No Data or Data Suppressed
- Report Area

Households with No Motor Vehicle by Tenure

| Report Area | Owner-Occupied Households with No Vehicle | Percentage of Owner-Occupied Households with No Vehicle | Renter-Occupied Households with No Vehicle | Percentage of Renter-Occupied Households with No Vehicle |
|-----------------------|---|---|--|--|
| Report Area | 14,678 | 2.44% | 33,561 | 5.59% |
| Baxter County, AR | 263 | 1.89% | 531 | 3.83% |
| Benton County, AR | 786 | 1.39% | 2,030 | 3.6% |
| Boone County, AR | 333 | 3.04% | 511 | 4.67% |
| Carroll County, AR | 256 | 3.17% | 365 | 4.53% |
| Crawford County, AR | 231 | 1.33% | 782 | 4.51% |
| Franklin County, AR | 137 | 2.73% | 245 | 4.89% |
| Johnson County, AR | 186 | 2.8% | 362 | 5.44% |
| Logan County, AR | 174 | 2.8% | 320 | 5.16% |
| Madison County, AR | 139 | 3% | 142 | 3.07% |
| Polk County, AR | 134 | 2.16% | 218 | 3.51% |
| Scott County, AR | 59 | 1.87% | 239 | 7.58% |
| Sebastian County, AR | 578 | 1.87% | 2,776 | 8.97% |
| Washington County, AR | 973 | 2.2% | 3,641 | 8.22% |
| Yell County, AR | 110 | 2.09% | 327 | 6.22% |
| Cherokee County, KS | 184 | 3.05% | 373 | 6.19% |
| Crawford County, KS | 266 | 2.84% | 619 | 6.61% |
| Labette County, KS | 227 | 3.67% | 281 | 4.54% |
| Barry County, MO | 208 | 2.04% | 319 | 3.12% |
| Barton County, MO | 72 | 1.89% | 259 | 6.79% |
| Benton County, MO | 236 | 3.42% | 276 | 3.99% |
| Camden County, MO | 339 | 2.46% | 384 | 2.78% |
| Cedar County, MO | 88 | 2.08% | 203 | 4.8% |
| Christian County, MO | 368 | 1.68% | 564 | 2.57% |
| Dade County, MO | 58 | 2.37% | 87 | 3.56% |
| Dallas County, MO | 212 | 4.1% | 252 | 4.87% |
| Douglas County, MO | 42 | 1.04% | 101 | 2.51% |
| Greene County, MO | 1,626 | 2.37% | 6,032 | 8.8% |
| Hickory County, MO | 101 | 2.89% | 98 | 2.8% |
| Howell County, MO | 366 | 3.33% | 830 | 7.54% |
| Jasper County, MO | 748 | 2.59% | 2,402 | 8.3% |
| Laclede County, MO | 208 | 2.14% | 502 | 5.16% |
| Lawrence County, MO | 360 | 3.33% | 543 | 5.02% |
| McDonald County, MO | 184 | 3.22% | 249 | 4.36% |
| Newton County, MO | 606 | 3.67% | 762 | 4.62% |
| Ozark County, MO | 104 | 3.24% | 111 | 3.46% |
| Polk County, MO | 105 | 1.29% | 333 | 4.09% |
| Pulaski County, MO | 132 | 1.57% | 659 | 7.85% |
| St. Clair County, MO | 125 | 3.89% | 191 | 5.95% |
| Stone County, MO | 200 | 1.91% | 320 | 3.06% |
| Taney County, MO | 399 | 3.05% | 573 | 4.38% |
| Texas County, MO | 214 | 3.04% | 223 | 3.16% |

| Report Area | Owner-Occupied Households with No Vehicle | Percentage of Owner-Occupied Households with No Vehicle | Renter-Occupied Households with No Vehicle | Percentage of Renter-Occupied Households with No Vehicle |
|---------------------|---|---|--|--|
| Vernon County, MO | 169 | 3.03% | 375 | 6.72% |
| Webster County, MO | 439 | 4.57% | 471 | 4.9% |
| Wright County, MO | 139 | 2.64% | 285 | 5.41% |
| Adair County, OK | 254 | 4.46% | 277 | 4.86% |
| Delaware County, OK | 347 | 2.69% | 297 | 2.3% |
| Haskell County, OK | 120 | 3.43% | 175 | 5% |
| Latimer County, OK | 75 | 2.6% | 150 | 5.21% |
| Le Flore County, OK | 376 | 2.75% | 576 | 4.22% |
| Ottawa County, OK | 266 | 3.01% | 426 | 4.82% |
| Sequoyah County, OK | 356 | 3.18% | 494 | 4.42% |
| Arkansas | 19,501 | 2.59% | 52,435 | 6.96% |
| Kansas | 14,697 | 1.96% | 44,305 | 5.91% |
| Missouri | 46,067 | 2.85% | 126,855 | 7.86% |
| Oklahoma | 22,922 | 2.37% | 59,224 | 6.11% |
| United States | 2,523,615 | 3.36% | 7,959,462 | 10.6% |

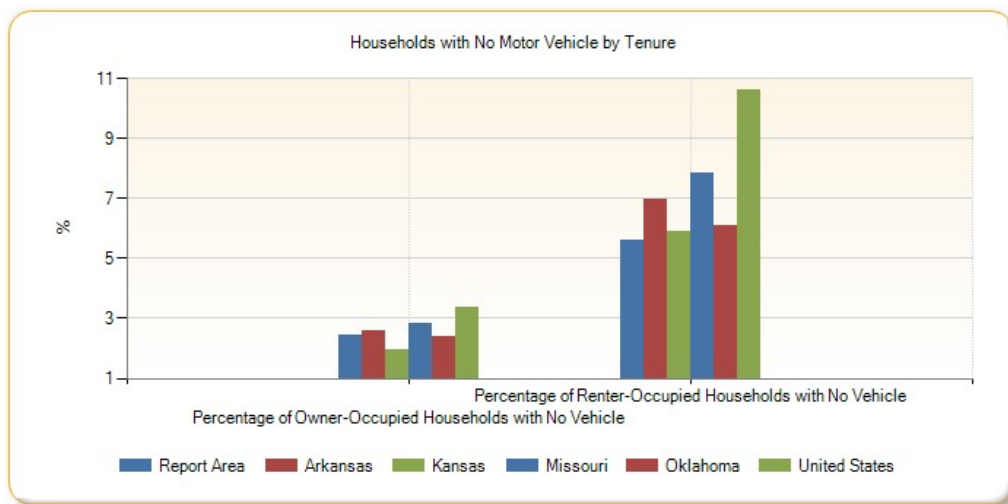

Housing Cost Burden (30%)

This indicator reports the percentage of the households where housing costs exceed 30% of total household income. This indicator provides information on the cost of monthly housing expenses for owners and renters. The information offers a measure of housing affordability and excessive shelter costs. The data also serve to aid in the development of housing programs to meet the needs of people at different economic levels.

| Report Area | Total Households | Cost Burdened Households (Housing Costs Exceed 30% of Income) | Percentage of Cost Burdened Households (Over 30% of Income) |
|---------------------|------------------|---|---|
| Report Area | 882,867 | 247,382 | 28.02% |
| Baxter County, AR | 18,155 | 5,137 | 28.3% |
| Benton County, AR | 82,150 | 19,709 | 23.99% |
| Boone County, AR | 15,086 | 3,742 | 24.8% |
| Carroll County, AR | 11,019 | 2,987 | 27.11% |
| Crawford County, AR | 23,368 | 6,058 | 25.92% |
| Franklin County, AR | 6,769 | 1,527 | 22.56% |

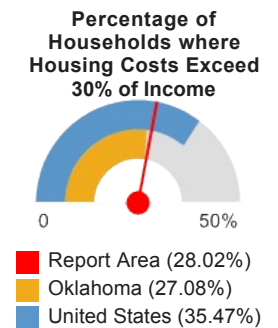

| Report Area | Total Households | Cost Burdened Households (Housing Costs Exceed 30% of Income) | Percentage of Cost Burdened Households (Over 30% of Income) |
|-----------------------|------------------|---|---|
| Johnson County, AR | 10,046 | 3,090 | 30.76% |
| Logan County, AR | 8,233 | 1,744 | 21.18% |
| Madison County, AR | 6,048 | 1,328 | 21.96% |
| Polk County, AR | 8,069 | 2,156 | 26.72% |
| Scott County, AR | 4,324 | 1,046 | 24.19% |
| Sebastian County, AR | 49,294 | 14,355 | 29.12% |
| Washington County, AR | 79,214 | 25,711 | 32.46% |
| Yell County, AR | 7,917 | 2,036 | 25.72% |
| Cherokee County, KS | 7,936 | 1,863 | 23.48% |
| Crawford County, KS | 15,370 | 4,811 | 31.3% |
| Labette County, KS | 8,703 | 2,098 | 24.11% |
| Barry County, MO | 13,464 | 3,283 | 24.38% |
| Barton County, MO | 5,065 | 1,319 | 26.04% |
| Benton County, MO | 8,225 | 2,286 | 27.79% |
| Camden County, MO | 17,647 | 4,926 | 27.91% |
| Cedar County, MO | 5,970 | 1,819 | 30.47% |
| Christian County, MO | 29,652 | 7,939 | 26.77% |
| Dade County, MO | 3,175 | 741 | 23.34% |
| Dallas County, MO | 6,443 | 1,614 | 25.05% |
| Douglas County, MO | 5,178 | 1,347 | 26.01% |
| Greene County, MO | 115,574 | 37,982 | 32.86% |
| Hickory County, MO | 4,219 | 1,356 | 32.14% |
| Howell County, MO | 15,796 | 4,363 | 27.62% |
| Jasper County, MO | 44,849 | 13,498 | 30.1% |
| Laclede County, MO | 13,912 | 3,945 | 28.36% |
| Lawrence County, MO | 14,817 | 3,773 | 25.46% |
| McDonald County, MO | 8,221 | 2,170 | 26.4% |
| Newton County, MO | 22,045 | 5,646 | 25.61% |
| Ozark County, MO | 4,063 | 965 | 23.75% |
| Polk County, MO | 11,937 | 3,537 | 29.63% |
| Pulaski County, MO | 15,747 | 3,991 | 25.34% |
| St. Clair County, MO | 4,139 | 1,213 | 29.31% |
| Stone County, MO | 13,320 | 3,593 | 26.97% |
| Taney County, MO | 20,698 | 6,991 | 33.78% |
| Texas County, MO | 9,370 | 2,147 | 22.91% |
| Vernon County, MO | 7,999 | 2,200 | 27.5% |
| Webster County, MO | 12,668 | 3,129 | 24.7% |
| Wright County, MO | 7,295 | 2,141 | 29.35% |
| Adair County, OK | 8,046 | 1,924 | 23.91% |
| Delaware County, OK | 16,589 | 4,495 | 27.1% |

| Report Area | Total Households | Cost Burdened Households (Housing Costs Exceed 30% of Income) | Percentage of Cost Burdened Households (Over 30% of Income) |
|---------------------|------------------|---|---|
| Haskell County, OK | 4,713 | 1,014 | 21.51% |
| Latimer County, OK | 4,160 | 760 | 18.27% |
| Le Flore County, OK | 18,412 | 4,732 | 25.7% |
| Ottawa County, OK | 12,134 | 3,090 | 25.47% |
| Sequoyah County, OK | 15,624 | 4,055 | 25.95% |
| Arkansas | 1,129,723 | 310,510 | 27.49% |
| Kansas | 1,110,440 | 302,206 | 27.21% |
| Missouri | 2,360,131 | 703,225 | 29.8% |
| Oklahoma | 1,444,081 | 391,014 | 27.08% |
| United States | 115,610,224 | 41,002,236 | 35.47% |

Note: This indicator is compared with the lowest state average.
 Data Source: US Census Bureau, [American Community Survey](#), 2009-13. Source geography: Tract

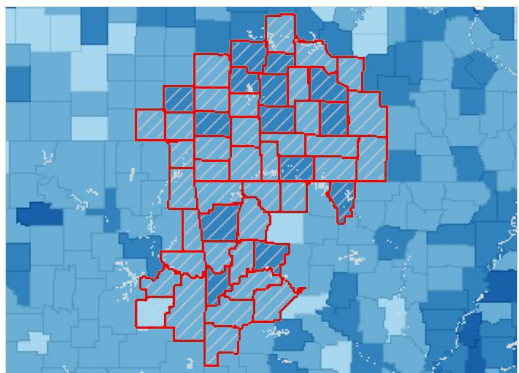

Cost Burdened Households (Housing Costs Exceed 30% of Household Income), Percent by County, ACS 2009-13

- Over 35.1%
- 28.1 - 35.0%
- 21.1 - 28.0%
- Under 21.1%
- No Data or Data Suppressed
- Report Area

Cost Burdened Households by Tenure, Total

This data shows the number of households that spend more than 30% of the household income on housing costs. In the report area, there were 247,382 cost burdened households according to the U.S. Census Bureau American Community Survey (ACS) 200-2013 5-year estimates. The data for this indicator is only reported for households where household housing costs and income earned was identified in the American Community Survey.

| Report Area | Cost Burdened Households | Cost Burdened Rental Households | Cost Burdened Owner Occupied Households (With Mortgage) | Cost Burdened Owner Occupied Households (With No Mortgage) |
|-----------------------|--------------------------|---------------------------------|---|--|
| Report Area | 247,382 | 120,401 | 102,098 | 24,883 |
| Baxter County, AR | 5,137 | 1,869 | 2,679 | 589 |
| Benton County, AR | 19,709 | 8,936 | 9,486 | 1,287 |
| Boone County, AR | 3,742 | 1,564 | 1,647 | 531 |
| Carroll County, AR | 2,987 | 1,094 | 1,526 | 367 |
| Crawford County, AR | 6,058 | 2,413 | 3,204 | 441 |
| Franklin County, AR | 1,527 | 647 | 685 | 195 |
| Johnson County, AR | 3,090 | 1,756 | 1,015 | 319 |
| Logan County, AR | 1,744 | 881 | 658 | 205 |
| Madison County, AR | 1,328 | 486 | 577 | 265 |
| Polk County, AR | 2,156 | 663 | 1,094 | 399 |
| Scott County, AR | 1,046 | 405 | 466 | 175 |
| Sebastian County, AR | 14,355 | 8,067 | 5,313 | 975 |
| Washington County, AR | 25,711 | 16,667 | 7,703 | 1,341 |

| Report Area | Cost Burdened Households | Cost Burdened Rental Households | Cost Burdened Owner Occupied Households (With Mortgage) | Cost Burdened Owner Occupied Households (With No Mortgage) |
|----------------------|--------------------------|---------------------------------|---|--|
| Yell County, AR | 2,036 | 1,029 | 874 | 133 |
| Cherokee County, KS | 1,863 | 714 | 797 | 352 |
| Crawford County, KS | 4,811 | 3,132 | 1,125 | 554 |
| Labette County, KS | 2,098 | 966 | 715 | 417 |
| Barry County, MO | 3,283 | 1,069 | 1,629 | 585 |
| Barton County, MO | 1,319 | 501 | 568 | 250 |
| Benton County, MO | 2,286 | 648 | 1,193 | 445 |
| Camden County, MO | 4,926 | 1,543 | 2,834 | 549 |
| Cedar County, MO | 1,819 | 815 | 746 | 258 |
| Christian County, MO | 7,939 | 3,313 | 4,066 | 560 |
| Dade County, MO | 741 | 269 | 361 | 111 |
| Dallas County, MO | 1,614 | 383 | 864 | 367 |
| Douglas County, MO | 1,347 | 421 | 600 | 326 |
| Greene County, MO | 37,982 | 23,205 | 12,520 | 2,257 |
| Hickory County, MO | 1,356 | 336 | 766 | 254 |
| Howell County, MO | 4,363 | 2,066 | 1,809 | 488 |
| Jasper County, MO | 13,498 | 7,179 | 5,035 | 1,284 |
| Laclede County, MO | 3,945 | 1,649 | 1,828 | 468 |
| Lawrence County, MO | 3,773 | 1,482 | 1,847 | 444 |
| McDonald County, MO | 2,170 | 858 | 1,040 | 272 |
| Newton County, MO | 5,646 | 2,172 | 2,787 | 687 |
| Ozark County, MO | 965 | 319 | 511 | 135 |
| Polk County, MO | 3,537 | 1,783 | 1,329 | 425 |
| Pulaski County, MO | 3,991 | 2,337 | 1,377 | 277 |
| St. Clair County, MO | 1,213 | 320 | 573 | 320 |
| Stone County, MO | 3,593 | 1,127 | 1,991 | 475 |
| Taney County, MO | 6,991 | 3,515 | 2,943 | 533 |
| Texas County, MO | 2,147 | 875 | 879 | 393 |
| Vernon County, MO | 2,200 | 1,031 | 912 | 257 |
| Webster County, MO | 3,129 | 1,197 | 1,685 | 247 |
| Wright County, MO | 2,141 | 804 | 962 | 375 |
| Adair County, OK | 1,924 | 813 | 805 | 306 |
| Delaware County, OK | 4,495 | 1,242 | 2,480 | 773 |
| Haskell County, OK | 1,014 | 417 | 381 | 216 |
| Latimer County, OK | 760 | 385 | 255 | 120 |
| Le Flore County, OK | 4,732 | 1,788 | 2,098 | 846 |
| Ottawa County, OK | 3,090 | 1,398 | 1,230 | 462 |
| Sequoyah County, OK | 4,055 | 1,852 | 1,630 | 573 |
| Arkansas | 310,510 | 161,812 | 115,503 | 33,195 |
| Kansas | 302,206 | 150,688 | 118,658 | 32,860 |
| Missouri | 703,225 | 336,517 | 298,363 | 68,345 |
| Oklahoma | 391,014 | 198,339 | 150,269 | 42,406 |

| Report Area | Cost Burdened Households | Cost Burdened Rental Households | Cost Burdened Owner Occupied Households (With Mortgage) | Cost Burdened Owner Occupied Households (With No Mortgage) |
|---------------|--------------------------|---------------------------------|---|--|
| United States | 41,002,236 | 19,581,492 | 17,636,344 | 3,784,400 |

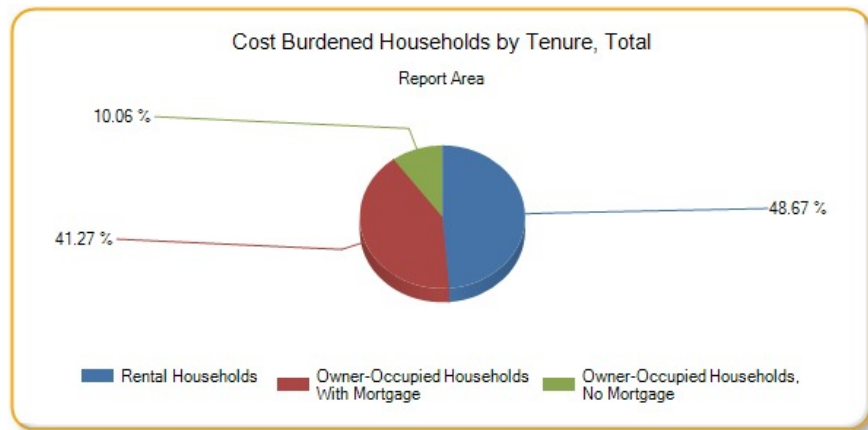

Cost Burdened Households by Tenure, Percent

This data shows the percentage of households by tenure that are cost burdened. Cost burdened rental households (those that spent more than 30% of the household income on rental costs) represented 42.65% of all of the rental households in the report area, according to the U.S. Census Bureau American Community Survey (ACS) 2009-2013 5-year estimates. The data for this indicator is only reported for households where tenure, household housing costs, and income earned was identified in the American Community Survey.

| Report Area | Rental Households | Percentage of Rental Households that are Cost Burdened | Owner Occupied Households (With Mortgage) | Percentage of Owner Occupied Households w/ Mortgages that are Cost Burdened | Owner Occupied Households (No Mortgage) | Percentage of Owner Occupied Households w/o Mortgages that are Cost Burdened |
|-----------------------|-------------------|--|---|---|---|--|
| Report Area | 282,318 | 42.65% | 356,691 | 28.62% | 243,858 | 10.2% |
| Baxter County, AR | 4,275 | 43.72% | 7,264 | 36.88% | 6,616 | 8.9% |
| Benton County, AR | 25,762 | 34.69% | 40,049 | 23.69% | 16,339 | 7.88% |
| Boone County, AR | 4,133 | 37.84% | 6,084 | 27.07% | 4,869 | 10.91% |
| Carroll County, AR | 2,954 | 37.03% | 4,271 | 35.73% | 3,794 | 9.67% |
| Crawford County, AR | 6,016 | 40.11% | 10,497 | 30.52% | 6,855 | 6.43% |
| Franklin County, AR | 1,757 | 36.82% | 2,496 | 27.44% | 2,516 | 7.75% |
| Johnson County, AR | 3,392 | 51.77% | 3,357 | 30.24% | 3,297 | 9.68% |
| Logan County, AR | 2,029 | 43.42% | 3,090 | 21.29% | 3,114 | 6.58% |
| Madison County, AR | 1,420 | 34.23% | 2,085 | 27.67% | 2,543 | 10.42% |
| Polk County, AR | 1,853 | 35.78% | 2,821 | 38.78% | 3,395 | 11.75% |
| Scott County, AR | 1,169 | 34.64% | 1,528 | 30.5% | 1,627 | 10.76% |
| Sebastian County, AR | 18,344 | 43.98% | 19,489 | 27.26% | 11,461 | 8.51% |
| Washington County, AR | 34,903 | 47.75% | 30,247 | 25.47% | 14,064 | 9.53% |
| Yell County, AR | 2,659 | 38.7% | 2,763 | 31.63% | 2,495 | 5.33% |
| Cherokee County, KS | 1,912 | 37.34% | 2,671 | 29.84% | 3,353 | 10.5% |
| Crawford County, KS | 6,006 | 52.15% | 5,222 | 21.54% | 4,142 | 13.38% |
| Labette County, KS | 2,512 | 38.46% | 3,136 | 22.8% | 3,055 | 13.65% |
| Barry County, MO | 3,247 | 32.92% | 5,139 | 31.7% | 5,078 | 11.52% |
| Barton County, MO | 1,250 | 40.08% | 2,028 | 28.01% | 1,787 | 13.99% |
| Benton County, MO | 1,315 | 49.28% | 3,334 | 35.78% | 3,576 | 12.44% |
| Camden County, MO | 3,845 | 40.13% | 8,403 | 33.73% | 5,399 | 10.17% |

| Report Area | Rental Households | Percentage of Rental Households that are Cost Burdened | Owner Occupied Households (With Mortgage) | Percentage of Owner Occupied Households w/ Mortgages that are Cost Burdened | Owner Occupied Households (No Mortgage) | Percentage of Owner Occupied Households w/o Mortgages that are Cost Burdened |
|----------------------|-------------------|--|---|---|---|--|
| Cedar County, MO | 1,737 | 46.92% | 1,811 | 41.19% | 2,422 | 10.65% |
| Christian County, MO | 7,701 | 43.02% | 16,065 | 25.31% | 5,886 | 9.51% |
| Dade County, MO | 728 | 36.95% | 1,201 | 30.06% | 1,246 | 8.91% |
| Dallas County, MO | 1,272 | 30.11% | 2,743 | 31.5% | 2,428 | 15.12% |
| Douglas County, MO | 1,157 | 36.39% | 1,822 | 32.93% | 2,199 | 14.82% |
| Greene County, MO | 47,049 | 49.32% | 45,416 | 27.57% | 23,109 | 9.77% |
| Hickory County, MO | 725 | 46.34% | 1,739 | 44.05% | 1,755 | 14.47% |
| Howell County, MO | 4,794 | 43.1% | 5,871 | 30.81% | 5,131 | 9.51% |
| Jasper County, MO | 15,916 | 45.11% | 18,481 | 27.24% | 10,452 | 12.28% |
| Laclede County, MO | 4,179 | 39.46% | 5,639 | 32.42% | 4,094 | 11.43% |
| Lawrence County, MO | 4,009 | 36.97% | 6,422 | 28.76% | 4,386 | 10.12% |
| McDonald County, MO | 2,511 | 34.17% | 3,090 | 33.66% | 2,620 | 10.38% |
| Newton County, MO | 5,541 | 39.2% | 9,767 | 28.53% | 6,737 | 10.2% |
| Ozark County, MO | 851 | 37.49% | 1,357 | 37.66% | 1,855 | 7.28% |
| Polk County, MO | 3,790 | 47.04% | 4,900 | 27.12% | 3,247 | 13.09% |
| Pulaski County, MO | 7,355 | 31.77% | 5,422 | 25.4% | 2,970 | 9.33% |
| St. Clair County, MO | 927 | 34.52% | 1,452 | 39.46% | 1,760 | 18.18% |
| Stone County, MO | 2,852 | 39.52% | 5,950 | 33.46% | 4,518 | 10.51% |
| Taney County, MO | 7,610 | 46.19% | 8,023 | 36.68% | 5,065 | 10.52% |
| Texas County, MO | 2,319 | 37.73% | 3,692 | 23.81% | 3,359 | 11.7% |
| Vernon County, MO | 2,421 | 42.59% | 2,885 | 31.61% | 2,693 | 9.54% |
| Webster County, MO | 3,052 | 39.22% | 6,059 | 27.81% | 3,557 | 6.94% |
| Wright County, MO | 2,028 | 39.64% | 2,483 | 38.74% | 2,784 | 13.47% |
| Adair County, OK | 2,350 | 34.6% | 2,604 | 30.91% | 3,092 | 9.9% |
| Delaware County, OK | 3,687 | 33.69% | 6,506 | 38.12% | 6,396 | 12.09% |
| Haskell County, OK | 1,215 | 34.32% | 1,444 | 26.39% | 2,054 | 10.52% |
| Latimer County, OK | 1,279 | 30.1% | 1,185 | 21.52% | 1,696 | 7.08% |
| Le Flore County, OK | 4,762 | 37.55% | 6,745 | 31.1% | 6,905 | 12.25% |
| Ottawa County, OK | 3,302 | 42.34% | 4,456 | 27.6% | 4,376 | 10.56% |
| Sequoyah County, OK | 4,446 | 41.66% | 5,487 | 29.71% | 5,691 | 10.07% |
| Arkansas | 375,930 | 43.04% | 436,577 | 26.46% | 317,216 | 10.46% |
| Kansas | 360,703 | 41.78% | 473,565 | 25.06% | 276,172 | 11.9% |
| Missouri | 746,190 | 45.1% | 1,050,826 | 28.39% | 563,115 | 12.14% |
| Oklahoma | 475,345 | 41.73% | 569,607 | 26.38% | 399,129 | 10.62% |
| United States | 40,534,516 | 48.31% | 49,820,840 | 35.4% | 25,254,860 | 14.98% |

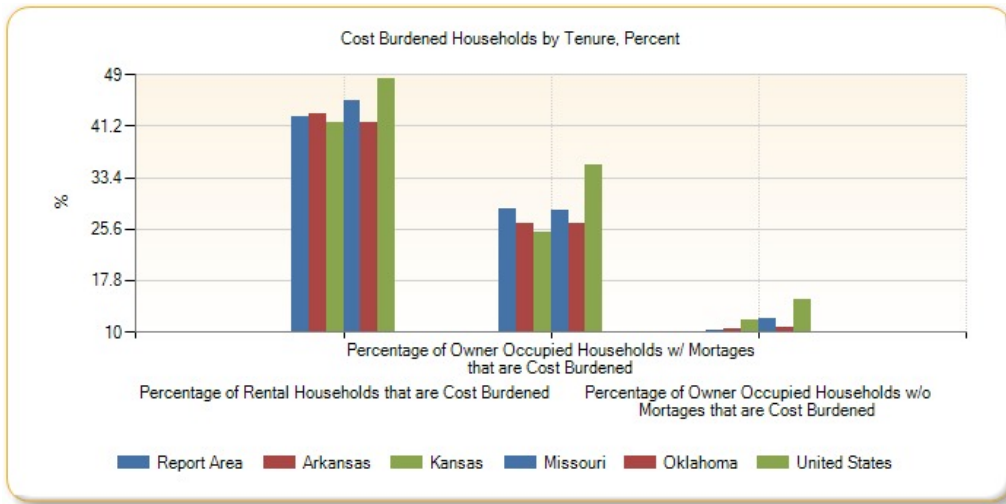

Income - Families Earning Over \$75,000

In the report area, 27.89%, or 167,543 families report a total annual income of \$75,000 or greater. Total income includes all reported income from wages and salaries as well as income from self-employment, interest or dividends, public assistance, retirement, and other sources.

| Report Area | Total Families | Families with Income Over \$75,000 | Percent Families with Income Over \$75,000 |
|-----------------------|----------------|------------------------------------|--|
| Report Area | 600,758 | 167,543 | 27.89% |
| Baxter County, AR | 12,120 | 2,542 | 20.97% |
| Benton County, AR | 61,061 | 24,204 | 39.64% |
| Boone County, AR | 10,732 | 2,647 | 24.66% |
| Carroll County, AR | 7,501 | 1,860 | 24.8% |
| Crawford County, AR | 17,580 | 4,068 | 23.14% |
| Franklin County, AR | 4,764 | 1,115 | 23.4% |
| Johnson County, AR | 7,072 | 1,383 | 19.56% |
| Logan County, AR | 5,650 | 1,355 | 23.98% |
| Madison County, AR | 4,305 | 1,061 | 24.65% |
| Polk County, AR | 5,638 | 1,093 | 19.39% |
| Scott County, AR | 3,210 | 621 | 19.35% |
| Sebastian County, AR | 32,107 | 9,569 | 29.8% |
| Washington County, AR | 50,143 | 17,237 | 34.38% |
| Yell County, AR | 5,344 | 1,329 | 24.87% |
| Cherokee County, KS | 5,518 | 1,419 | 25.72% |
| Crawford County, KS | 9,244 | 2,660 | 28.78% |
| Labette County, KS | 5,732 | 1,424 | 24.84% |
| Barry County, MO | 9,496 | 2,244 | 23.63% |
| Barton County, MO | 3,650 | 874 | 23.95% |
| Benton County, MO | 5,756 | 1,181 | 20.52% |
| Camden County, MO | 12,558 | 3,271 | 26.05% |
| Cedar County, MO | 3,816 | 624 | 16.35% |
| Christian County, MO | 22,601 | 8,257 | 36.53% |
| Dade County, MO | 2,177 | 446 | 20.49% |
| Dallas County, MO | 4,804 | 994 | 20.69% |

Percent Families with Income Over \$75,000

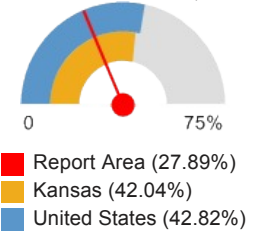

| Report Area | Total Families | Families with Income Over \$75,000 | Percent Families with Income Over \$75,000 |
|----------------------|----------------|------------------------------------|--|
| Douglas County, MO | 3,648 | 440 | 12.06% |
| Greene County, MO | 69,461 | 21,800 | 31.38% |
| Hickory County, MO | 2,826 | 452 | 15.99% |
| Howell County, MO | 10,883 | 2,026 | 18.62% |
| Jasper County, MO | 29,632 | 8,381 | 28.28% |
| Laclede County, MO | 10,042 | 2,156 | 21.47% |
| Lawrence County, MO | 10,280 | 2,540 | 24.71% |
| McDonald County, MO | 5,687 | 1,218 | 21.42% |
| Newton County, MO | 15,801 | 4,642 | 29.38% |
| Ozark County, MO | 2,983 | 455 | 15.25% |
| Polk County, MO | 8,347 | 2,264 | 27.12% |
| Pulaski County, MO | 10,241 | 3,316 | 32.38% |
| St. Clair County, MO | 2,736 | 407 | 14.88% |
| Stone County, MO | 9,596 | 2,466 | 25.7% |
| Taney County, MO | 13,618 | 3,430 | 25.19% |
| Texas County, MO | 6,535 | 1,239 | 18.96% |
| Vernon County, MO | 5,238 | 1,319 | 25.18% |
| Webster County, MO | 9,512 | 2,522 | 26.51% |
| Wright County, MO | 5,071 | 569 | 11.22% |
| Adair County, OK | 5,972 | 1,033 | 17.3% |
| Delaware County, OK | 11,582 | 2,884 | 24.9% |
| Haskell County, OK | 3,149 | 709 | 22.52% |
| Latimer County, OK | 2,975 | 832 | 27.97% |
| Le Flore County, OK | 12,664 | 2,720 | 21.48% |
| Ottawa County, OK | 8,376 | 1,829 | 21.84% |
| Sequoyah County, OK | 11,324 | 2,416 | 21.34% |
| Arkansas | 762,881 | 232,001 | 30.41% |
| Kansas | 729,607 | 306,756 | 42.04% |
| Missouri | 1,540,854 | 581,178 | 37.72% |
| Oklahoma | 961,468 | 336,381 | 34.99% |
| United States | 76,744,360 | 32,858,574 | 42.82% |

Note: This indicator is compared with the highest state average.
 Data Source: US Census Bureau, [American Community Survey](#), 2009-13. Source geography: Tract

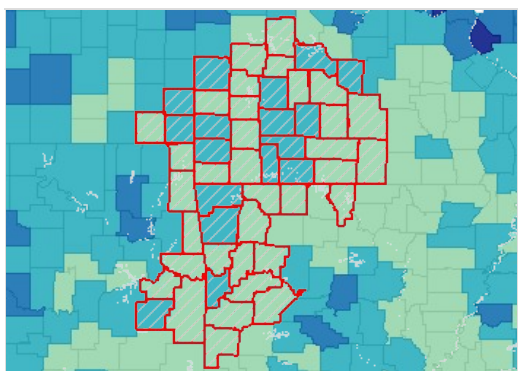

Family Income Over \$75,000, Percent by County, ACS 2009-13

- Over 55.0%
- 40.1 - 55.0%
- 25.1 - 40.0%
- Under 25.1%
- No Data or Data Suppressed
- Report Area

Families with Income Over \$75,000 by Race Alone, Total

| Report Area | White | Black or African American | Native American / Alaska Native | Asian | Native Hawaiian / Pacific Islander | Some Other Race | Multiple Race |
|-----------------------|---------|---------------------------|---------------------------------|-------|------------------------------------|-----------------|---------------|
| Report Area | 156,097 | 1,614 | 2,989 | 2,499 | 70 | 1,152 | 3,122 |
| Baxter County, AR | 2,530 | 0 | 0 | 0 | 0 | 4 | 8 |
| Benton County, AR | 22,078 | 176 | 319 | 816 | 0 | 449 | 366 |
| Boone County, AR | 2,562 | 0 | 32 | 18 | 0 | 0 | 35 |
| Carroll County, AR | 1,828 | 0 | 21 | 0 | 0 | 7 | 4 |
| Crawford County, AR | 3,747 | 32 | 104 | 36 | 0 | 0 | 149 |
| Franklin County, AR | 1,092 | 9 | 0 | 0 | 0 | 0 | 14 |
| Johnson County, AR | 1,367 | 11 | 0 | 5 | 0 | 0 | 0 |
| Logan County, AR | 1,326 | 0 | 0 | 29 | 0 | 0 | 0 |
| Madison County, AR | 1,032 | 0 | 13 | 5 | 0 | 8 | 3 |
| Polk County, AR | 1,037 | 0 | 41 | 0 | 0 | 0 | 15 |
| Scott County, AR | 543 | 0 | 0 | 48 | 0 | 0 | 30 |
| Sebastian County, AR | 8,746 | 222 | 141 | 302 | 0 | 42 | 116 |
| Washington County, AR | 15,868 | 305 | 106 | 333 | 54 | 301 | 270 |
| Yell County, AR | 1,228 | 10 | 14 | 8 | 0 | 69 | 0 |
| Cherokee County, KS | 1,328 | 12 | 57 | 3 | 6 | 0 | 13 |
| Crawford County, KS | 2,582 | 14 | 45 | 0 | 0 | 0 | 19 |
| Labette County, KS | 1,353 | 21 | 13 | 11 | 1 | 0 | 25 |
| Barry County, MO | 2,198 | 0 | 3 | 0 | 0 | 11 | 32 |
| Barton County, MO | 838 | 0 | 6 | 0 | 0 | 15 | 15 |
| Benton County, MO | 1,158 | 0 | 0 | 0 | 0 | 16 | 7 |
| Camden County, MO | 3,248 | 0 | 23 | 0 | 0 | 0 | 0 |
| Cedar County, MO | 624 | 0 | 0 | 0 | 0 | 0 | 0 |
| Christian County, MO | 7,937 | 19 | 84 | 124 | 0 | 34 | 59 |
| Dade County, MO | 443 | 0 | 0 | 0 | 0 | 0 | 3 |
| Dallas County, MO | 994 | 0 | 0 | 0 | 0 | 0 | 0 |
| Douglas County, MO | 440 | 0 | 0 | 0 | 0 | 0 | 0 |
| Greene County, MO | 20,954 | 311 | 3 | 339 | 8 | 28 | 157 |
| Hickory County, MO | 437 | 0 | 6 | 0 | 0 | 0 | 9 |
| Howell County, MO | 1,956 | 0 | 0 | 13 | 0 | 6 | 51 |
| Jasper County, MO | 7,943 | 62 | 148 | 129 | 0 | 27 | 72 |
| Laclede County, MO | 2,059 | 0 | 2 | 34 | 0 | 0 | 61 |
| Lawrence County, MO | 2,517 | 0 | 0 | 0 | 0 | 23 | 0 |
| McDonald County, MO | 1,138 | 13 | 35 | 0 | 0 | 6 | 26 |
| Newton County, MO | 4,298 | 19 | 140 | 62 | 0 | 16 | 107 |
| Ozark County, MO | 450 | 0 | 0 | 0 | 0 | 0 | 5 |
| Polk County, MO | 2,216 | 0 | 15 | 0 | 0 | 13 | 20 |
| Pulaski County, MO | 2,843 | 335 | 16 | 62 | 0 | 38 | 22 |
| St. Clair County, MO | 405 | 0 | 0 | 0 | 0 | 0 | 2 |

| Report Area | White | Black or African American | Native American / Alaska Native | Asian | Native Hawaiian / Pacific Islander | Some Other Race | Multiple Race |
|---------------------|------------|---------------------------|---------------------------------|-----------|------------------------------------|-----------------|---------------|
| Stone County, MO | 2,356 | 0 | 12 | 15 | 0 | 0 | 83 |
| Taney County, MO | 3,338 | 0 | 4 | 7 | 0 | 0 | 81 |
| Texas County, MO | 1,203 | 0 | 25 | 0 | 0 | 11 | 0 |
| Vernon County, MO | 1,296 | 0 | 4 | 3 | 0 | 0 | 16 |
| Webster County, MO | 2,484 | 0 | 0 | 12 | 0 | 3 | 23 |
| Wright County, MO | 567 | 0 | 0 | 0 | 0 | 0 | 2 |
| Adair County, OK | 565 | 0 | 356 | 4 | 0 | 0 | 108 |
| Delaware County, OK | 2,239 | 0 | 413 | 24 | 0 | 3 | 205 |
| Haskell County, OK | 538 | 12 | 95 | 4 | 0 | 0 | 60 |
| Latimer County, OK | 649 | 0 | 62 | 6 | 0 | 0 | 115 |
| Le Flore County, OK | 2,344 | 7 | 204 | 6 | 0 | 22 | 137 |
| Ottawa County, OK | 1,462 | 4 | 194 | 18 | 1 | 0 | 150 |
| Sequoyah County, OK | 1,713 | 20 | 233 | 23 | 0 | 0 | 427 |
| Arkansas | 207,866 | 15,800 | 1,248 | 3,321 | 112 | 1,417 | 2,237 |
| Kansas | 282,805 | 8,581 | 1,461 | 7,547 | 151 | 2,549 | 3,662 |
| Missouri | 528,469 | 32,486 | 1,582 | 11,031 | 253 | 1,959 | 5,398 |
| Oklahoma | 285,877 | 12,237 | 15,144 | 5,461 | 120 | 3,151 | 14,391 |
| United States | 27,340,900 | 2,285,806 | 142,022 | 1,931,624 | 39,355 | 656,678 | 462,189 |

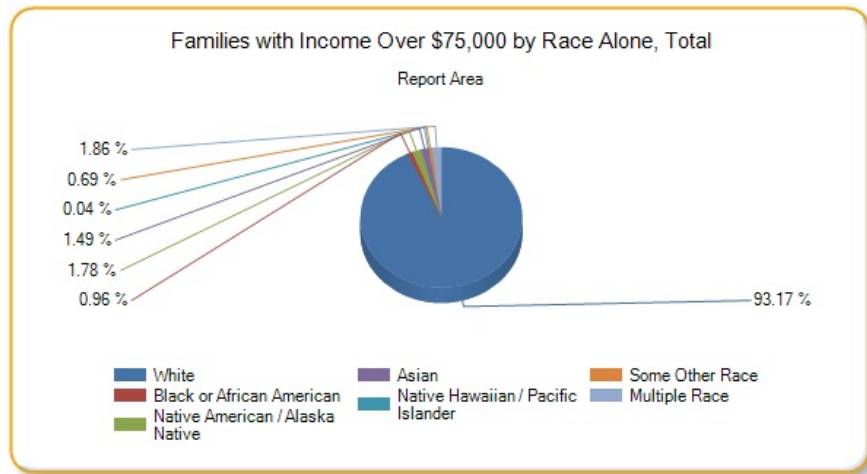

Families with Income Over \$75,000 by Race Alone, Percent

| Report Area | White | Black or African American | Native American / Alaska Native | Asian | Native Hawaiian / Pacific Islander | Some Other Race | Multiple Race |
|---------------------|--------|---------------------------|---------------------------------|--------|------------------------------------|-----------------|---------------|
| Report Area | 28.65% | 20.84% | 22.75% | 36.21% | 5.78% | 10.24% | 19.85% |
| Baxter County, AR | 21.34% | 0% | 0% | 0% | 0% | 5.33% | 11.11% |
| Benton County, AR | 40.21% | 41.61% | 35.88% | 51.26% | 0% | 21.82% | 33.3% |
| Boone County, AR | 24.34% | no data | 47.06% | 45% | no data | no data | 35% |
| Carroll County, AR | 25.77% | 0% | 45.65% | 0% | no data | 3.59% | 2.63% |
| Crawford County, AR | 23.14% | 15.46% | 41.11% | 19.46% | no data | 0% | 28.33% |
| Franklin County, AR | 23.95% | 27.27% | 0% | 0% | no data | 0% | 19.44% |
| Johnson County, AR | 20.3% | 11.83% | 0% | 13.51% | no data | 0% | 0% |

| Report Area | White | Black or African American | Native American / Alaska Native | Asian | Native Hawaiian / Pacific Islander | Some Other Race | Multiple Race |
|-----------------------|--------|---------------------------|---------------------------------|---------|------------------------------------|-----------------|---------------|
| Logan County, AR | 24.34% | 0% | 0% | 33.72% | no data | 0% | 0% |
| Madison County, AR | 24.78% | no data | 65% | 35.71% | no data | 25.81% | 4% |
| Polk County, AR | 19.82% | no data | 36.61% | 0% | no data | 0% | 9.38% |
| Scott County, AR | 18.14% | no data | 0% | 54.55% | no data | 0% | 35.29% |
| Sebastian County, AR | 31.84% | 12.81% | 41.47% | 21.66% | 0% | 10.88% | 16.27% |
| Washington County, AR | 38.31% | 29.55% | 26.43% | 34.15% | 7.74% | 6.79% | 22.8% |
| Yell County, AR | 26.18% | 31.25% | 31.11% | 16.67% | no data | 13.8% | 0% |
| Cherokee County, KS | 26.16% | 100% | 32.95% | 9.38% | 100% | no data | 5.96% |
| Crawford County, KS | 29.57% | 14.58% | 72.58% | 0% | no data | 0% | 8.37% |
| Labette County, KS | 25.24% | 13.46% | 21.67% | 100% | 100% | 0% | 20.16% |
| Barry County, MO | 24.81% | no data | 12.5% | 0% | 0% | 2.61% | 19.51% |
| Barton County, MO | 24.33% | no data | 16.22% | 0% | no data | 23.44% | 24.19% |
| Benton County, MO | 20.63% | no data | 0% | no data | no data | 80% | 9.59% |
| Camden County, MO | 26.37% | 0% | 48.94% | 0% | no data | 0% | 0% |
| Cedar County, MO | 16.79% | no data | 0% | 0% | no data | no data | 0% |
| Christian County, MO | 36.35% | 20.43% | 68.85% | 83.78% | no data | 48.57% | 17.82% |
| Dade County, MO | 21.04% | 0% | 0% | 0% | no data | no data | 6.25% |
| Dallas County, MO | 20.83% | no data | no data | no data | no data | no data | 0% |
| Douglas County, MO | 12.16% | no data | no data | no data | no data | 0% | 0% |
| Greene County, MO | 32.25% | 20.14% | 1.53% | 37.79% | 30.77% | 6.11% | 11.53% |
| Hickory County, MO | 16% | no data | 85.71% | 0% | no data | no data | 11.11% |
| Howell County, MO | 18.46% | no data | 0% | 76.47% | no data | 15.38% | 29.14% |
| Jasper County, MO | 28.68% | 16.49% | 31.03% | 55.6% | 0% | 7.05% | 16.22% |
| Laclede County, MO | 21.08% | 0% | 2.53% | 72.34% | no data | no data | 46.56% |
| Lawrence County, MO | 25.15% | 0% | 0% | 0% | no data | 26.44% | 0% |
| McDonald County, MO | 21.61% | 30.23% | 34.31% | 0% | 0% | 11.54% | 20.31% |
| Newton County, MO | 29.23% | 19% | 39.66% | 38.27% | 0% | 26.23% | 32.33% |
| Ozark County, MO | 15.5% | no data | no data | no data | no data | 0% | 7.04% |
| Polk County, MO | 26.85% | 0% | 100% | no data | no data | 100% | 33.9% |
| Pulaski County, MO | 33.54% | 32.81% | 16.33% | 31% | 0% | 22.49% | 9.13% |
| St. Clair County, MO | 15.14% | 0% | 0% | 0% | no data | no data | 4.17% |
| Stone County, MO | 26.5% | no data | 12.9% | 100% | no data | 0% | 15.49% |
| Taney County, MO | 25.86% | 0% | 6.9% | 100% | no data | 0% | 27.18% |
| Texas County, MO | 18.78% | 0% | 69.44% | 0% | no data | 29.73% | 0% |
| Vernon County, MO | 25.27% | no data | 19.05% | 11.54% | 0% | 0% | 32.65% |
| Webster County, MO | 26.76% | 0% | 0% | 100% | no data | 7.69% | 17.16% |
| Wright County, MO | 11.59% | 0% | 0% | no data | no data | 0% | 2.82% |
| Adair County, OK | 18.65% | 0% | 16.86% | 12.5% | 0% | 0% | 14.25% |
| Delaware County, OK | 26.7% | no data | 19.36% | 38.1% | 0% | 3.16% | 23.22% |
| Haskell County, OK | 21.38% | 54.55% | 27.3% | 100% | no data | 0% | 23.9% |
| Latimer County, OK | 28.95% | 0% | 20.46% | 100% | no data | 0% | 30.1% |

| Report Area | White | Black or African American | Native American / Alaska Native | Asian | Native Hawaiian / Pacific Islander | Some Other Race | Multiple Race |
|---------------------|--------|---------------------------|---------------------------------|--------|------------------------------------|-----------------|---------------|
| Le Flore County, OK | 22.87% | 3.59% | 20.63% | 13.33% | 0% | 6.57% | 16.31% |
| Ottawa County, OK | 23.37% | 14.81% | 16.37% | 42.86% | 1.54% | 0% | 21.13% |
| Sequoyah County, OK | 21.97% | 9.52% | 16.35% | 51.11% | no data | 0% | 23.87% |
| Arkansas | 33.51% | 15.05% | 26.55% | 39.75% | 11.98% | 10.56% | 22.11% |
| Kansas | 43.87% | 23.75% | 26.77% | 48.31% | 37.84% | 17.85% | 28.06% |
| Missouri | 39.93% | 20.73% | 28.19% | 51.77% | 23.62% | 15.76% | 26.75% |
| Oklahoma | 38.13% | 19.81% | 24.75% | 38.08% | 15.65% | 15.1% | 27.27% |
| United States | 46.04% | 25.99% | 25.45% | 54.55% | 36.92% | 21.44% | 35.76% |

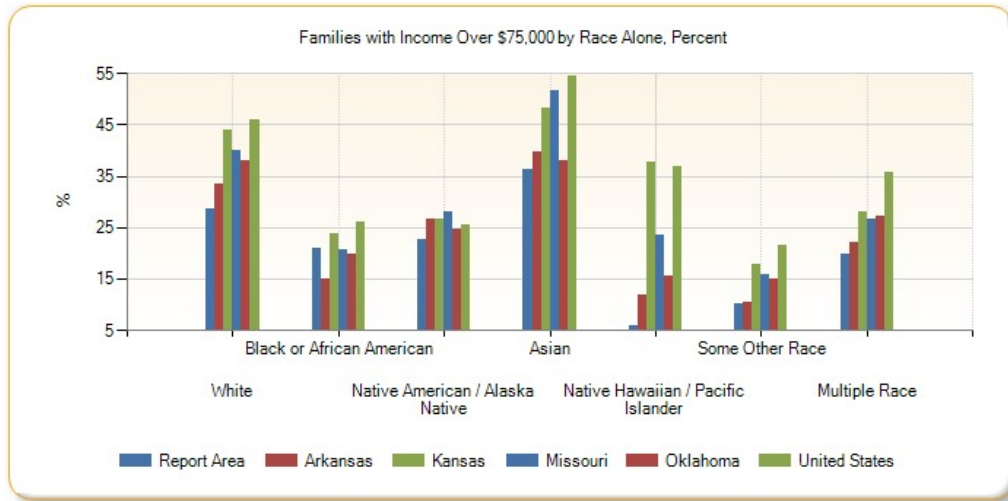

Families with Income Over \$75,000 by Ethnicity Alone

| Report Area | Total Hispanic / Latino | Total Not Hispanic / Latino | Percent Hispanic / Latino | Percent Not Hispanic / Latino |
|-----------------------|-------------------------|-----------------------------|---------------------------|-------------------------------|
| Report Area | 4,376 | 596,382 | 13.52 | 104.92 |
| Baxter County, AR | 4 | 12,116 | 2.45 | 101.33 |
| Benton County, AR | 1,418 | 59,643 | 18.72 | 111.51 |
| Boone County, AR | 4 | 10,728 | 2.86 | 101.28 |
| Carroll County, AR | 135 | 7,366 | 19.68 | 108.09 |
| Crawford County, AR | 116 | 17,464 | 13.83 | 104.32 |
| Franklin County, AR | 0 | 4,764 | 0 | 101.19 |
| Johnson County, AR | 49 | 7,023 | 6.79 | 110.6 |
| Logan County, AR | 10 | 5,640 | 12.35 | 101.27 |
| Madison County, AR | 8 | 4,297 | 5.59 | 103.24 |
| Polk County, AR | 10 | 5,628 | 3.92 | 104.55 |
| Scott County, AR | 0 | 3,210 | 0 | 105.38 |
| Sebastian County, AR | 419 | 31,688 | 12.33 | 110.37 |
| Washington County, AR | 771 | 49,372 | 11.26 | 114.04 |
| Yell County, AR | 64 | 5,280 | 8.57 | 114.86 |
| Cherokee County, KS | 14 | 5,504 | 15.56 | 101.4 |
| Crawford County, KS | 36 | 9,208 | 10.03 | 103.64 |
| Labette County, KS | 30 | 5,702 | 23.62 | 101.73 |

| Report Area | Total Hispanic / Latino | Total Not Hispanic / Latino | Percent Hispanic / Latino | Percent Not Hispanic / Latino |
|----------------------|-------------------------|-----------------------------|---------------------------|-------------------------------|
| Barry County, MO | 15 | 9,481 | 2.72 | 106 |
| Barton County, MO | 15 | 3,635 | 20.55 | 101.62 |
| Benton County, MO | 23 | 5,733 | 33.82 | 100.79 |
| Camden County, MO | 0 | 12,558 | 0 | 101.59 |
| Cedar County, MO | 15 | 3,801 | 68.18 | 100.18 |
| Christian County, MO | 114 | 22,487 | 27.27 | 101.37 |
| Dade County, MO | 0 | 2,177 | 0 | 101.11 |
| Dallas County, MO | 6 | 4,798 | 30 | 100.29 |
| Douglas County, MO | 8 | 3,640 | 34.78 | 100.41 |
| Greene County, MO | 257 | 69,204 | 15.12 | 102.13 |
| Hickory County, MO | 0 | 2,826 | 0 | 100.46 |
| Howell County, MO | 9 | 10,874 | 5.56 | 101.43 |
| Jasper County, MO | 147 | 29,485 | 9.64 | 104.9 |
| Laclede County, MO | 0 | 10,042 | 0 | 101.66 |
| Lawrence County, MO | 50 | 10,230 | 10.75 | 104.23 |
| McDonald County, MO | 35 | 5,652 | 7.14 | 108.76 |
| Newton County, MO | 138 | 15,663 | 29.87 | 102.11 |
| Ozark County, MO | 0 | 2,983 | 0 | 101.6 |
| Polk County, MO | 13 | 8,334 | 7.22 | 102.04 |
| Pulaski County, MO | 202 | 10,039 | 27.9 | 105.48 |
| St. Clair County, MO | 9 | 2,727 | 40.91 | 100.48 |
| Stone County, MO | 10 | 9,586 | 7.87 | 101.24 |
| Taney County, MO | 49 | 13,569 | 9.25 | 103.68 |
| Texas County, MO | 24 | 6,511 | 28.57 | 100.93 |
| Vernon County, MO | 10 | 5,228 | 15.38 | 101.06 |
| Webster County, MO | 17 | 9,495 | 15.04 | 101.02 |
| Wright County, MO | 0 | 5,071 | 0 | 101.34 |
| Adair County, OK | 2 | 5,970 | 0.98 | 103.52 |
| Delaware County, OK | 30 | 11,552 | 12 | 101.94 |
| Haskell County, OK | 0 | 3,149 | 0 | 100.93 |
| Latimer County, OK | 0 | 2,975 | 0 | 101.61 |
| Le Flore County, OK | 74 | 12,590 | 12.71 | 104.2 |
| Ottawa County, OK | 8 | 8,368 | 3.21 | 102.97 |
| Sequoyah County, OK | 8 | 11,316 | 2.92 | 102.41 |
| Arkansas | 5,569 | 757,312 | 14.33 | 104.6 |
| Kansas | 11,814 | 717,793 | 19.17 | 107.46 |
| Missouri | 9,834 | 1,531,020 | 23.7 | 102.11 |
| Oklahoma | 11,572 | 949,896 | 17.14 | 106.26 |
| United States | 2,681,398 | 74,062,960 | 25.27 | 111.99 |

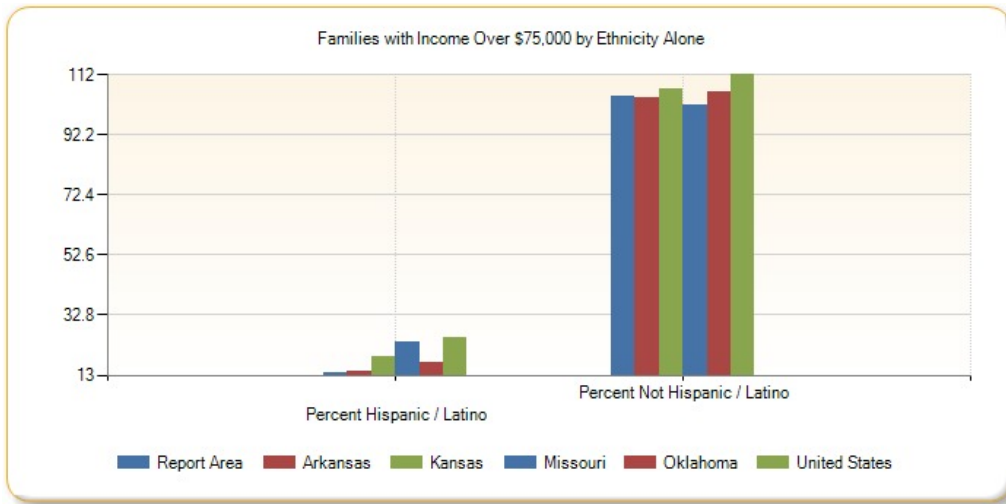

Income - Per Capita Income

The per capita income for the report area is \$21,597. This includes all reported income from wages and salaries as well as income from self-employment, interest or dividends, public assistance, retirement, and other sources. The per capita income in this report area is the average (mean) income computed for every man, woman, and child in the specified area.

| Report Area | Total Population | Total Income (\$) | Per Capita Income (\$) |
|-----------------------|------------------|-------------------|------------------------|
| Report Area | 2,289,581 | \$49,448,993,984 | \$21,597 |
| Baxter County, AR | 41,281 | \$880,686,400 | \$21,333 |
| Benton County, AR | 227,439 | \$6,076,105,728 | \$26,715 |
| Boone County, AR | 37,099 | \$822,101,376 | \$22,159 |
| Carroll County, AR | 27,531 | \$568,155,072 | \$20,636 |
| Crawford County, AR | 61,796 | \$1,203,581,952 | \$19,476 |
| Franklin County, AR | 18,063 | \$345,628,416 | \$19,134 |
| Johnson County, AR | 25,655 | \$496,824,704 | \$19,365 |
| Logan County, AR | 22,221 | \$423,221,312 | \$19,046 |
| Madison County, AR | 15,671 | \$293,892,192 | \$18,753 |
| Polk County, AR | 20,540 | \$392,634,912 | \$19,115 |
| Scott County, AR | 11,111 | \$210,374,800 | \$18,933 |
| Sebastian County, AR | 126,536 | \$2,938,400,512 | \$23,221 |
| Washington County, AR | 207,911 | \$4,836,889,600 | \$23,264 |
| Yell County, AR | 22,014 | \$374,059,296 | \$16,991 |
| Cherokee County, KS | 21,361 | \$418,243,008 | \$19,579 |
| Crawford County, KS | 39,182 | \$821,806,400 | \$20,974 |
| Labette County, KS | 21,369 | \$478,541,600 | \$22,394 |
| Barry County, MO | 35,614 | \$694,091,904 | \$19,489 |
| Barton County, MO | 12,378 | \$255,954,000 | \$20,678 |
| Benton County, MO | 19,008 | \$374,785,088 | \$19,717 |
| Camden County, MO | 43,822 | \$1,009,579,328 | \$23,038 |
| Cedar County, MO | 13,903 | \$227,485,696 | \$16,362 |
| Christian County, MO | 78,724 | \$1,978,619,264 | \$25,133 |
| Dade County, MO | 7,734 | \$154,945,696 | \$20,034 |
| Dallas County, MO | 16,733 | \$303,779,392 | \$18,154 |

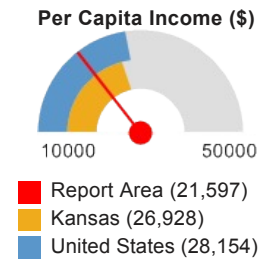

| Report Area | Total Population | Total Income (\$) | Per Capita Income (\$) |
|----------------------|------------------|---------------------|------------------------|
| Douglas County, MO | 13,647 | \$223,861,600 | \$16,403 |
| Greene County, MO | 278,231 | \$6,543,901,696 | \$23,519 |
| Hickory County, MO | 9,499 | \$164,915,696 | \$17,361 |
| Howell County, MO | 40,458 | \$704,602,176 | \$17,415 |
| Jasper County, MO | 116,803 | \$2,467,400,192 | \$21,124 |
| Laclede County, MO | 35,535 | \$694,820,416 | \$19,553 |
| Lawrence County, MO | 38,488 | \$733,577,280 | \$19,059 |
| McDonald County, MO | 22,892 | \$400,722,400 | \$17,504 |
| Newton County, MO | 58,552 | \$1,308,095,872 | \$22,340 |
| Ozark County, MO | 9,653 | \$166,179,392 | \$17,215 |
| Polk County, MO | 31,088 | \$606,560,000 | \$19,511 |
| Pulaski County, MO | 52,795 | \$1,101,463,296 | \$20,863 |
| St. Clair County, MO | 9,649 | \$167,281,408 | \$17,336 |
| Stone County, MO | 31,817 | \$691,478,592 | \$21,732 |
| Taney County, MO | 52,412 | \$1,060,370,880 | \$20,231 |
| Texas County, MO | 25,830 | \$461,525,408 | \$17,867 |
| Vernon County, MO | 20,990 | \$414,207,808 | \$19,733 |
| Webster County, MO | 36,274 | \$723,836,096 | \$19,954 |
| Wright County, MO | 18,643 | \$275,023,488 | \$14,752 |
| Adair County, OK | 22,427 | \$339,012,704 | \$15,116 |
| Delaware County, OK | 41,394 | \$873,802,624 | \$21,109 |
| Haskell County, OK | 12,849 | \$242,789,792 | \$18,895 |
| Latimer County, OK | 11,034 | \$249,406,896 | \$22,603 |
| Le Flore County, OK | 50,062 | \$908,159,680 | \$18,140 |
| Ottawa County, OK | 32,029 | \$587,138,816 | \$18,331 |
| Sequoyah County, OK | 41,834 | \$758,472,128 | \$18,130 |
| Arkansas | 2,933,369 | \$65,031,933,952 | \$22,169 |
| Kansas | 2,868,107 | \$77,233,897,472 | \$26,928 |
| Missouri | 6,007,182 | \$154,080,706,560 | \$25,649 |
| Oklahoma | 3,785,742 | \$91,646,468,096 | \$24,208 |
| United States | 311,536,608 | \$8,771,308,355,584 | \$28,154 |

Note: This indicator is compared with the highest state average.

Data Source: US Census Bureau, [American Community Survey](#). 2009-13. Source geography: Tract

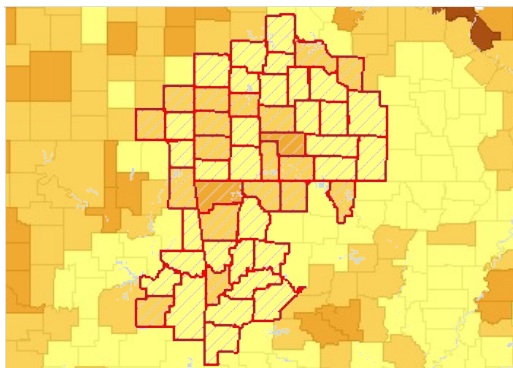

Per Capita Income by County, ACS 2009-13

- Over 30,000
- 25,001 - 30,000
- 20,001 - 25,000
- Under 20,001
- No Data or Data Suppressed
- Report Area

Per Capita Income by Race Alone

| Report Area | White | Black or African American | Native American / Alaska Native | Asian | Native Hawaiian / Pacific Islander | Some Other Race | Multiple Race |
|-----------------------|----------|---------------------------|---------------------------------|----------|------------------------------------|-----------------|---------------|
| Report Area | \$22,490 | \$15,544 | \$23,406 | \$16,372 | \$9,335 | \$11,625 | \$13,231 |
| Baxter County, AR | \$21,610 | \$5,984 | \$18,517 | \$10,331 | \$0 | \$19,632 | \$10,676 |
| Benton County, AR | \$27,520 | \$23,307 | \$31,304 | \$20,501 | \$10,478 | \$15,989 | \$17,496 |
| Boone County, AR | \$22,321 | \$7,652 | \$18,144 | \$19,578 | no data | \$65,946 | \$15,996 |
| Carroll County, AR | \$21,186 | \$8,724 | \$15,880 | \$19,012 | \$0 | \$10,669 | \$17,549 |
| Crawford County, AR | \$19,946 | \$13,137 | \$17,493 | \$17,184 | no data | \$10,322 | \$14,205 |
| Franklin County, AR | \$19,371 | \$12,243 | \$0 | \$9,866 | no data | \$27,704 | \$17,672 |
| Johnson County, AR | \$20,066 | \$10,811 | \$9,129 | \$10,791 | \$0 | \$10,921 | \$7,727 |
| Logan County, AR | \$19,216 | \$9,085 | \$24,089 | \$14,579 | no data | \$1,377 | \$20,446 |
| Madison County, AR | \$18,945 | \$0 | \$15,842 | \$21,380 | no data | \$8,918 | \$16,533 |
| Polk County, AR | \$19,616 | \$2,123 | \$0 | \$17,086 | no data | \$7,873 | \$12,450 |
| Scott County, AR | \$18,930 | \$100 | \$28,894 | \$8,677 | no data | \$6,491 | \$20,706 |
| Sebastian County, AR | \$24,874 | \$14,129 | \$19,316 | \$21,930 | \$12,532 | \$13,496 | \$11,624 |
| Washington County, AR | \$26,094 | \$15,611 | \$21,863 | \$16,475 | \$7,966 | \$10,000 | \$16,367 |
| Yell County, AR | \$18,060 | \$10,169 | \$7,305 | \$21,767 | no data | \$12,280 | \$10,194 |
| Cherokee County, KS | \$20,220 | \$22,114 | \$21,277 | \$14,075 | \$0 | \$24,181 | \$9,977 |
| Crawford County, KS | \$21,516 | \$14,911 | \$20,355 | \$26,183 | no data | \$9,589 | \$9,144 |
| Labette County, KS | \$23,369 | \$16,761 | \$24,706 | \$16,585 | \$21,940 | \$11,005 | \$13,616 |
| Barry County, MO | \$20,341 | \$11,168 | \$10,636 | \$14,306 | \$10,223 | \$10,097 | \$11,071 |
| Barton County, MO | \$21,239 | \$7,378 | \$12,353 | \$21,881 | no data | \$9,021 | \$6,504 |
| Benton County, MO | \$19,977 | \$9,789 | \$20,430 | \$14,414 | no data | \$27,043 | \$6,632 |
| Camden County, MO | \$23,516 | \$7,106 | \$4,357 | \$11,920 | no data | \$4,818 | \$10,802 |
| Cedar County, MO | \$16,586 | \$3,173 | \$9,742 | \$0 | \$0 | \$0 | \$9,252 |
| Christian County, MO | \$25,362 | \$18,213 | \$41,148 | \$32,333 | no data | \$22,983 | \$12,763 |
| Dade County, MO | \$20,309 | \$9,530 | \$0 | \$21,436 | no data | \$0 | \$14,179 |
| Dallas County, MO | \$18,250 | \$7,500 | \$0 | \$0 | no data | \$20,078 | \$14,768 |
| Douglas County, MO | \$16,385 | \$0 | no data | \$40,217 | no data | \$7,183 | \$10,106 |
| Greene County, MO | \$24,324 | \$15,196 | \$26,855 | \$14,357 | \$17,811 | \$8,941 | \$9,984 |
| Hickory County, MO | \$17,597 | \$4,076 | \$6,163 | \$1,178 | no data | \$0 | \$11,905 |
| Howell County, MO | \$17,637 | \$8,932 | \$47,664 | \$11,863 | no data | \$5,109 | \$11,376 |
| Jasper County, MO | \$21,646 | \$17,243 | \$29,011 | \$23,277 | \$5,554 | \$12,499 | \$10,419 |
| Laclede County, MO | \$19,646 | \$17,611 | \$32,649 | \$20,317 | \$0 | \$57,582 | \$10,799 |
| Lawrence County, MO | \$19,594 | \$4,517 | \$14,216 | \$13,772 | no data | \$5,572 | \$8,433 |
| McDonald County, MO | \$17,974 | \$7,208 | \$8,427 | \$14,086 | \$10,800 | \$12,582 | \$18,709 |
| Newton County, MO | \$22,782 | \$11,104 | \$24,744 | \$23,816 | \$12,620 | \$12,712 | \$14,768 |
| Ozark County, MO | \$17,111 | \$0 | no data | \$21,817 | no data | \$0 | \$22,094 |
| Polk County, MO | \$19,676 | \$4,565 | \$10,948 | \$37,271 | no data | \$25,398 | \$15,186 |
| Pulaski County, MO | \$21,461 | \$21,055 | \$23,261 | \$12,704 | \$18,048 | \$19,713 | \$11,584 |
| St. Clair County, MO | \$17,554 | \$5,166 | \$114,084 | \$9,171 | no data | \$0 | \$9,322 |

| Report Area | White | Black or African American | Native American / Alaska Native | Asian | Native Hawaiian / Pacific Islander | Some Other Race | Multiple Race |
|---------------------|----------|---------------------------|---------------------------------|----------|------------------------------------|-----------------|---------------|
| Stone County, MO | \$22,436 | \$7,432 | \$32,416 | \$18,514 | no data | \$8,151 | \$14,038 |
| Taney County, MO | \$20,788 | \$25,720 | \$9,647 | \$18,077 | no data | \$8,539 | \$10,989 |
| Texas County, MO | \$18,522 | \$1,116 | \$29,350 | \$19,838 | no data | \$6,413 | \$13,261 |
| Vernon County, MO | \$20,068 | \$5,522 | \$4,426 | \$12,687 | \$0 | \$18,435 | \$13,652 |
| Webster County, MO | \$20,307 | \$6,769 | \$24,315 | \$19,774 | \$0 | \$15,275 | \$9,799 |
| Wright County, MO | \$14,957 | \$9,601 | \$18,846 | \$18,404 | no data | \$6,141 | \$7,249 |
| Adair County, OK | \$17,990 | \$20,460 | \$10,033 | \$13,547 | \$0 | \$7,410 | \$11,042 |
| Delaware County, OK | \$24,193 | \$21,465 | \$10,544 | \$15,364 | \$10,059 | \$12,178 | \$14,248 |
| Haskell County, OK | \$20,388 | \$15,499 | \$47,570 | \$14,530 | \$0 | \$18,090 | \$13,025 |
| Latimer County, OK | \$25,075 | \$4,171 | \$41,408 | \$19,206 | no data | \$20,849 | \$15,174 |
| Le Flore County, OK | \$19,839 | \$10,552 | \$17,822 | \$14,830 | \$6,359 | \$8,229 | \$12,748 |
| Ottawa County, OK | \$20,074 | \$12,278 | \$22,803 | \$16,286 | \$7,015 | \$8,618 | \$12,423 |
| Sequoyah County, OK | \$19,567 | \$10,867 | \$12,207 | \$15,506 | no data | \$7,752 | \$16,076 |
| Arkansas | \$24,263 | \$14,344 | \$24,676 | \$18,311 | \$9,412 | \$11,542 | \$13,151 |
| Kansas | \$28,529 | \$18,269 | \$25,847 | \$17,391 | \$18,070 | \$14,779 | \$12,057 |
| Missouri | \$27,305 | \$17,060 | \$30,087 | \$19,883 | \$17,296 | \$13,346 | \$12,857 |
| Oklahoma | \$27,100 | \$16,341 | \$23,808 | \$16,827 | \$20,193 | \$13,768 | \$14,384 |
| United States | \$30,963 | \$18,864 | \$31,713 | \$16,975 | \$20,277 | \$14,962 | \$15,479 |

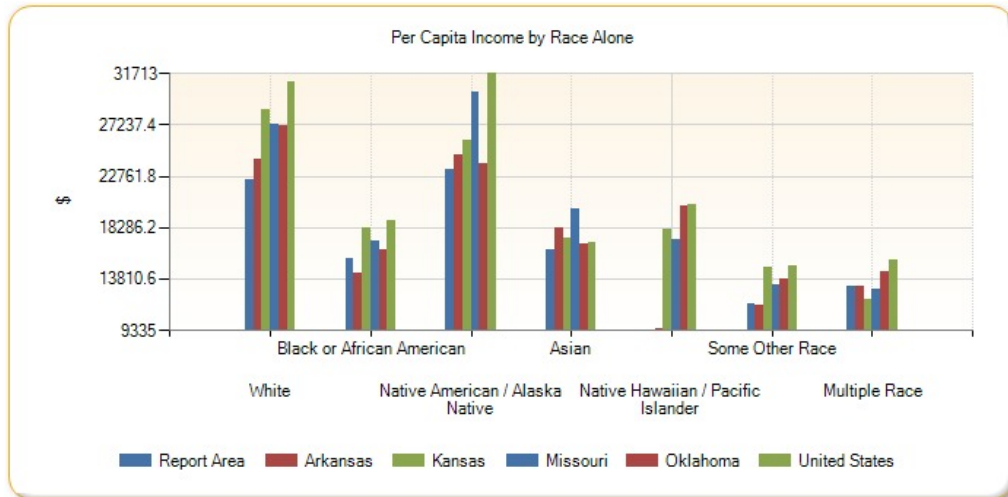

Per Capita Income by Ethnicity Alone

| Report Area | Hispanic / Latino | Not Hispanic / Latino |
|---------------------|-------------------|-----------------------|
| Report Area | \$11,966 | \$22,329 |
| Baxter County, AR | \$11,448 | \$21,515 |
| Benton County, AR | \$12,794 | \$29,299 |
| Boone County, AR | \$13,336 | \$22,346 |
| Carroll County, AR | \$12,559 | \$21,901 |
| Crawford County, AR | \$10,189 | \$20,102 |
| Franklin County, AR | \$6,057 | \$19,457 |
| Johnson County, AR | \$14,316 | \$20,093 |
| Logan County, AR | \$8,508 | \$19,307 |

| Report Area | Hispanic / Latino | Not Hispanic / Latino |
|-----------------------|-------------------|-----------------------|
| Madison County, AR | \$6,814 | \$19,382 |
| Polk County, AR | \$11,076 | \$19,625 |
| Scott County, AR | \$9,730 | \$19,643 |
| Sebastian County, AR | \$13,527 | \$24,620 |
| Washington County, AR | \$10,598 | \$25,615 |
| Yell County, AR | \$10,926 | \$18,425 |
| Cherokee County, KS | \$11,004 | \$19,763 |
| Crawford County, KS | \$11,361 | \$21,451 |
| Labette County, KS | \$40,317 | \$21,618 |
| Barry County, MO | \$8,539 | \$20,432 |
| Barton County, MO | \$10,729 | \$20,891 |
| Benton County, MO | \$7,750 | \$19,914 |
| Camden County, MO | \$7,342 | \$23,423 |
| Cedar County, MO | \$14,433 | \$16,383 |
| Christian County, MO | \$16,577 | \$25,361 |
| Dade County, MO | \$9,401 | \$20,210 |
| Dallas County, MO | \$9,638 | \$18,299 |
| Douglas County, MO | \$13,390 | \$16,431 |
| Greene County, MO | \$12,435 | \$23,876 |
| Hickory County, MO | \$22,213 | \$17,304 |
| Howell County, MO | \$6,388 | \$17,615 |
| Jasper County, MO | \$10,942 | \$21,893 |
| Laclede County, MO | \$12,187 | \$19,710 |
| Lawrence County, MO | \$8,848 | \$19,773 |
| McDonald County, MO | \$9,964 | \$18,461 |
| Newton County, MO | \$12,327 | \$22,823 |
| Ozark County, MO | \$21,525 | \$17,153 |
| Polk County, MO | \$14,524 | \$19,612 |
| Pulaski County, MO | \$18,406 | \$21,122 |
| St. Clair County, MO | \$8,819 | \$17,499 |
| Stone County, MO | \$15,960 | \$21,839 |
| Taney County, MO | \$13,172 | \$20,605 |
| Texas County, MO | \$9,237 | \$18,025 |
| Vernon County, MO | \$3,628 | \$20,019 |
| Webster County, MO | \$12,722 | \$20,082 |
| Wright County, MO | \$4,816 | \$14,899 |
| Adair County, OK | \$7,799 | \$15,548 |
| Delaware County, OK | \$8,712 | \$21,504 |
| Haskell County, OK | \$10,813 | \$19,192 |
| Latimer County, OK | \$9,935 | \$22,990 |
| Le Flore County, OK | \$8,175 | \$18,869 |
| Ottawa County, OK | \$8,608 | \$18,822 |
| Sequoyah County, OK | \$11,431 | \$18,377 |

| Report Area | Hispanic / Latino | Not Hispanic / Latino |
|---------------|-------------------|-----------------------|
| Arkansas | \$12,052 | \$22,879 |
| Kansas | \$13,700 | \$28,521 |
| Missouri | \$15,698 | \$26,027 |
| Oklahoma | \$12,722 | \$25,361 |
| United States | \$16,051 | \$30,568 |

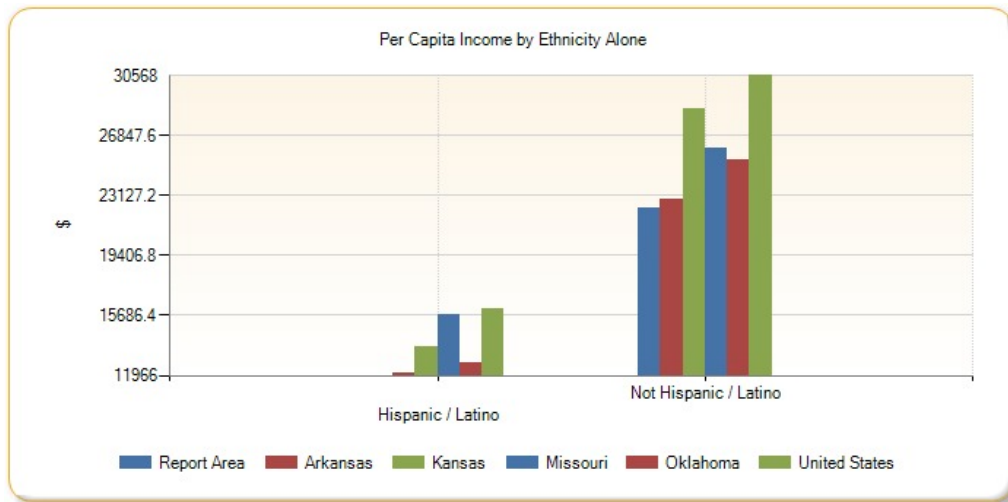

Per Capita Income by Race/Ethnicity, Disparity Index

| Report Area | Disparity Index Score <i>(0 = No Disparity; 1 - 40 = Some Disparity; Over 40 = High Disparity)</i> |
|-----------------------|---|
| Report Area | 24.62 |
| Baxter County, AR | 38.71 |
| Benton County, AR | 24.30 |
| Boone County, AR | 30.92 |
| Carroll County, AR | 33.41 |
| Crawford County, AR | 27.04 |
| Franklin County, AR | 33.04 |
| Johnson County, AR | 32.02 |
| Logan County, AR | 29.27 |
| Madison County, AR | 21.54 |
| Polk County, AR | 43.30 |
| Scott County, AR | 37.92 |
| Sebastian County, AR | 31.68 |
| Washington County, AR | 37.31 |
| Yell County, AR | 28.98 |
| Cherokee County, KS | 24.18 |
| Crawford County, KS | 26.12 |
| Labette County, KS | 34.93 |
| Barry County, MO | 37.50 |
| Barton County, MO | 40.12 |
| Benton County, MO | 39.27 |
| Camden County, MO | 51.09 |
| Cedar County, MO | 33.28 |

| Report Area | Disparity Index Score (0 = No Disparity; 1 - 40 = Some Disparity; Over 40 = High Disparity) |
|----------------------|--|
| Christian County, MO | 20.34 |
| Dade County, MO | 34.31 |
| Dallas County, MO | 30.30 |
| Douglas County, MO | 7.33 |
| Greene County, MO | 30.04 |
| Hickory County, MO | 37.10 |
| Howell County, MO | 35.51 |
| Jasper County, MO | 24.26 |
| Laclede County, MO | 15.09 |
| Lawrence County, MO | 47.03 |
| McDonald County, MO | 31.93 |
| Newton County, MO | 28.51 |
| Ozark County, MO | 11.05 |
| Polk County, MO | 26.64 |
| Pulaski County, MO | 5.59 |
| St. Clair County, MO | 34.81 |
| Stone County, MO | 31.64 |
| Taney County, MO | 28.30 |
| Texas County, MO | 39.02 |
| Vernon County, MO | 47.99 |
| Webster County, MO | 33.65 |
| Wright County, MO | 34.46 |
| Adair County, OK | 30.54 |
| Delaware County, OK | 26.45 |
| Haskell County, OK | 23.00 |
| Latimer County, OK | 42.56 |
| Le Flore County, OK | 33.59 |
| Ottawa County, OK | 29.13 |
| Sequoyah County, OK | 24.61 |
| Arkansas | 30.61 |
| Kansas | 31.60 |
| Missouri | 26.04 |
| Oklahoma | 31.89 |
| United States | 29.2 |

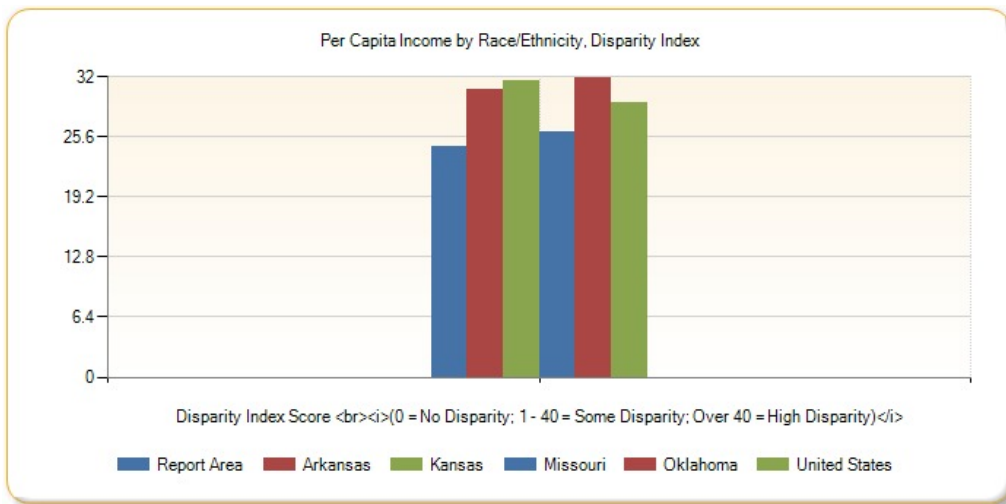

Income - Public Assistance Income

This indicator reports the percentage households receiving public assistance income. Public assistance income includes general assistance and Temporary Assistance to Needy Families (TANF). Separate payments received for hospital or other medical care (vendor payments) are excluded. This does not include Supplemental Security Income (SSI) or noncash benefits such as Food Stamps.

| Report Area | Total Households | Households with Public Assistance Income | Percent Households with Public Assistance Income |
|-----------------------|------------------|--|--|
| Report Area | 882,867 | 23,996 | 2.72% |
| Baxter County, AR | 18,155 | 470 | 2.59% |
| Benton County, AR | 82,150 | 1,114 | 1.36% |
| Boone County, AR | 15,086 | 522 | 3.46% |
| Carroll County, AR | 11,019 | 387 | 3.51% |
| Crawford County, AR | 23,368 | 469 | 2.01% |
| Franklin County, AR | 6,769 | 132 | 1.95% |
| Johnson County, AR | 10,046 | 125 | 1.24% |
| Logan County, AR | 8,233 | 189 | 2.3% |
| Madison County, AR | 6,048 | 151 | 2.5% |
| Polk County, AR | 8,069 | 148 | 1.83% |
| Scott County, AR | 4,324 | 137 | 3.17% |
| Sebastian County, AR | 49,294 | 1,248 | 2.53% |
| Washington County, AR | 79,214 | 2,142 | 2.7% |
| Yell County, AR | 7,917 | 113 | 1.43% |
| Cherokee County, KS | 7,936 | 292 | 3.68% |
| Crawford County, KS | 15,370 | 307 | 2% |
| Labette County, KS | 8,703 | 201 | 2.31% |
| Barry County, MO | 13,464 | 362 | 2.69% |
| Barton County, MO | 5,065 | 219 | 4.32% |
| Benton County, MO | 8,225 | 276 | 3.36% |
| Camden County, MO | 17,647 | 381 | 2.16% |
| Cedar County, MO | 5,970 | 388 | 6.5% |
| Christian County, MO | 29,652 | 519 | 1.75% |
| Dade County, MO | 3,175 | 117 | 3.69% |

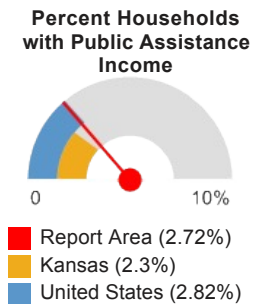

| Report Area | Total Households | Households with Public Assistance Income | Percent Households with Public Assistance Income |
|----------------------|------------------|--|--|
| Dallas County, MO | 6,443 | 351 | 5.45% |
| Douglas County, MO | 5,178 | 72 | 1.39% |
| Greene County, MO | 115,574 | 2,619 | 2.27% |
| Hickory County, MO | 4,219 | 145 | 3.44% |
| Howell County, MO | 15,796 | 483 | 3.06% |
| Jasper County, MO | 44,849 | 1,253 | 2.79% |
| Laclede County, MO | 13,912 | 491 | 3.53% |
| Lawrence County, MO | 14,817 | 433 | 2.92% |
| McDonald County, MO | 8,221 | 264 | 3.21% |
| Newton County, MO | 22,045 | 557 | 2.53% |
| Ozark County, MO | 4,063 | 243 | 5.98% |
| Polk County, MO | 11,937 | 489 | 4.1% |
| Pulaski County, MO | 15,747 | 365 | 2.32% |
| St. Clair County, MO | 4,139 | 139 | 3.36% |
| Stone County, MO | 13,320 | 204 | 1.53% |
| Taney County, MO | 20,698 | 389 | 1.88% |
| Texas County, MO | 9,370 | 286 | 3.05% |
| Vernon County, MO | 7,999 | 384 | 4.8% |
| Webster County, MO | 12,668 | 502 | 3.96% |
| Wright County, MO | 7,295 | 231 | 3.17% |
| Adair County, OK | 8,046 | 359 | 4.46% |
| Delaware County, OK | 16,589 | 515 | 3.1% |
| Haskell County, OK | 4,713 | 467 | 9.91% |
| Latimer County, OK | 4,160 | 180 | 4.33% |
| Le Flore County, OK | 18,412 | 861 | 4.68% |
| Ottawa County, OK | 12,134 | 565 | 4.66% |
| Sequoyah County, OK | 15,624 | 740 | 4.74% |
| Arkansas | 1,129,723 | 26,613 | 2.36% |
| Kansas | 1,110,440 | 25,583 | 2.3% |
| Missouri | 2,360,131 | 58,702 | 2.49% |
| Oklahoma | 1,444,081 | 48,577 | 3.36% |
| United States | 115,610,216 | 3,255,213 | 2.82% |

Note: This indicator is compared with the lowest state average.

Data Source: US Census Bureau, [American Community Survey](#). 2009-13. Source geography: Tract

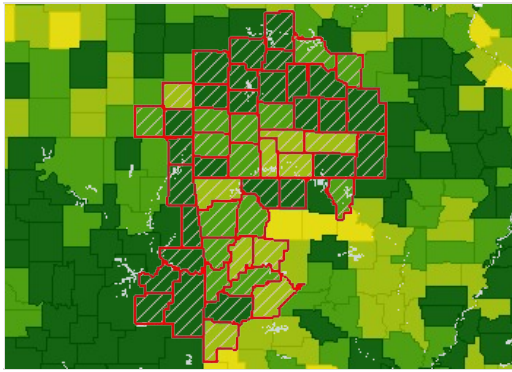

Households with Public Assistance Income, Percent of Total Households by County, ACS 2009-13

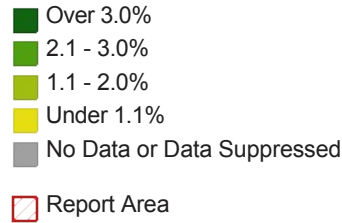

Average Public Assistance Dollars Received

| Report Area | Total Households Receiving Public Assistance Income | Aggregate Public Assistance Dollars Received | Average Public Assistance Received (in USD) |
|-----------------------|---|--|---|
| Report Area | 23,996 | 73,224,300 | \$3,051 |
| Baxter County, AR | 470 | 1,690,600 | \$3,597 |
| Benton County, AR | 1,114 | 6,123,000 | \$5,496 |
| Boone County, AR | 522 | 1,288,500 | \$2,468 |
| Carroll County, AR | 387 | 1,094,600 | \$2,828 |
| Crawford County, AR | 469 | 875,200 | \$1,866 |
| Franklin County, AR | 132 | 563,500 | \$4,268 |
| Johnson County, AR | 125 | 292,600 | \$2,340 |
| Logan County, AR | 189 | 474,000 | \$2,507 |
| Madison County, AR | 151 | 282,200 | \$1,868 |
| Polk County, AR | 148 | 192,700 | \$1,302 |
| Scott County, AR | 137 | 255,000 | \$1,861 |
| Sebastian County, AR | 1,248 | 5,029,700 | \$4,030 |
| Washington County, AR | 2,142 | 9,526,100 | \$4,447 |
| Yell County, AR | 113 | 355,700 | \$3,147 |
| Cherokee County, KS | 292 | 743,000 | \$2,544 |
| Crawford County, KS | 307 | 694,200 | \$2,261 |
| Labette County, KS | 201 | 292,700 | \$1,456 |
| Barry County, MO | 362 | 1,096,900 | \$3,030 |
| Barton County, MO | 219 | 391,300 | \$1,786 |
| Benton County, MO | 276 | 1,213,400 | \$4,396 |
| Camden County, MO | 381 | 1,312,800 | \$3,445 |
| Cedar County, MO | 388 | 1,063,000 | \$2,739 |
| Christian County, MO | 519 | 2,052,300 | \$3,954 |
| Dade County, MO | 117 | 407,600 | \$3,483 |
| Dallas County, MO | 351 | 1,243,600 | \$3,543 |
| Douglas County, MO | 72 | 97,700 | \$1,356 |
| Greene County, MO | 2,619 | 8,302,400 | \$3,170 |
| Hickory County, MO | 145 | 333,700 | \$2,301 |
| Howell County, MO | 483 | 1,713,900 | \$3,548 |
| Jasper County, MO | 1,253 | 3,490,200 | \$2,785 |
| Laclede County, MO | 491 | 1,109,200 | \$2,259 |

| Report Area | Total Households Receiving Public Assistance Income | Aggregate Public Assistance Dollars Received | Average Public Assistance Received (in USD) |
|----------------------|---|--|---|
| Lawrence County, MO | 433 | 929,900 | \$2,147 |
| McDonald County, MO | 264 | 848,300 | \$3,213 |
| Newton County, MO | 557 | 1,110,500 | \$1,993 |
| Ozark County, MO | 243 | 874,000 | \$3,596 |
| Polk County, MO | 489 | 1,385,100 | \$2,832 |
| Pulaski County, MO | 365 | 1,439,000 | \$3,942 |
| St. Clair County, MO | 139 | 417,200 | \$3,001 |
| Stone County, MO | 204 | 679,700 | \$3,331 |
| Taney County, MO | 389 | 1,661,500 | \$4,271 |
| Texas County, MO | 286 | 731,100 | \$2,556 |
| Vernon County, MO | 384 | 890,600 | \$2,319 |
| Webster County, MO | 502 | 1,055,300 | \$2,102 |
| Wright County, MO | 231 | 388,000 | \$1,679 |
| Adair County, OK | 359 | 899,400 | \$2,505 |
| Delaware County, OK | 515 | 1,172,600 | \$2,276 |
| Haskell County, OK | 467 | 1,273,300 | \$2,726 |
| Latimer County, OK | 180 | 418,400 | \$2,324 |
| Le Flore County, OK | 861 | 1,165,200 | \$1,353 |
| Ottawa County, OK | 565 | 990,500 | \$1,753 |
| Sequoyah County, OK | 740 | 1,293,400 | \$1,747 |
| Arkansas | 26,613 | 87,459,800 | \$3,286 |
| Kansas | 25,583 | 86,175,400 | \$3,368 |
| Missouri | 58,702 | 176,597,792 | \$3,008 |
| Oklahoma | 48,577 | 97,116,704 | \$1,999 |
| United States | 3,255,213 | 12,395,441,152 | \$3,807 |

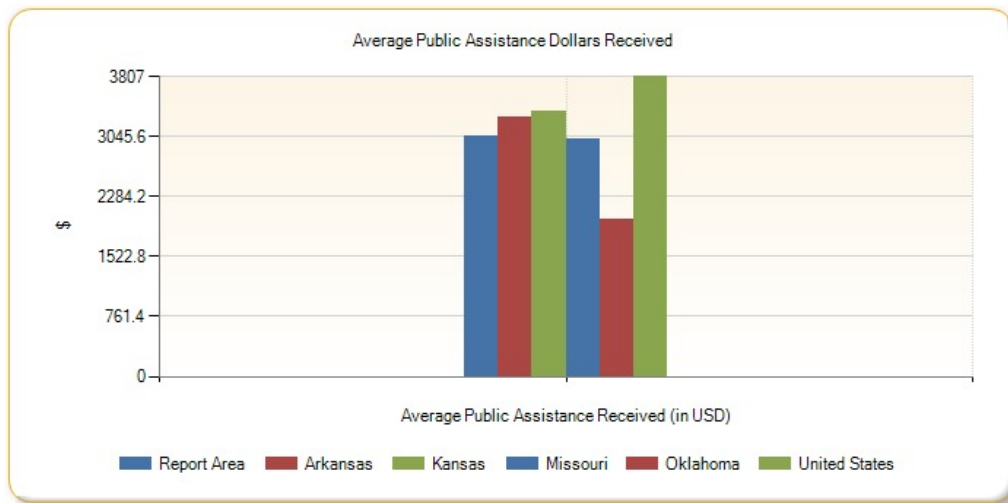

Insurance - Population Receiving Medicaid

This indicator reports the percentage of the population with insurance enrolled in Medicaid (or other means-tested public health insurance). This indicator is relevant because it assesses vulnerable populations which are more likely to have multiple health access, health status, and social support needs; when combined with poverty data, providers can use this measure to identify gaps in eligibility and enrollment.

| Report Area | Total Population (For Whom Insurance Status is Determined) | Population with Any Health Insurance | Population Receiving Medicaid | Percent of Insured Population Receiving Medicaid |
|-----------------------|--|--------------------------------------|-------------------------------|--|
| Report Area | 2,249,409 | 1,858,127 | 411,668 | 22.15% |
| Baxter County, AR | 40,747 | 35,261 | 7,677 | 21.77% |
| Benton County, AR | 225,710 | 191,455 | 32,260 | 16.85% |
| Boone County, AR | 36,667 | 30,539 | 7,209 | 23.61% |
| Carroll County, AR | 27,314 | 22,501 | 5,296 | 23.54% |
| Crawford County, AR | 61,336 | 50,736 | 13,319 | 26.25% |
| Franklin County, AR | 17,768 | 14,736 | 3,867 | 26.24% |
| Johnson County, AR | 25,464 | 21,706 | 5,625 | 25.91% |
| Logan County, AR | 21,929 | 18,500 | 5,096 | 27.55% |
| Madison County, AR | 15,601 | 12,596 | 3,526 | 27.99% |
| Polk County, AR | 20,387 | 16,068 | 5,246 | 32.65% |
| Scott County, AR | 11,014 | 9,025 | 2,610 | 28.92% |
| Sebastian County, AR | 125,126 | 100,776 | 25,492 | 25.3% |
| Washington County, AR | 206,245 | 168,200 | 33,691 | 20.03% |
| Yell County, AR | 21,733 | 17,554 | 5,396 | 30.74% |
| Cherokee County, KS | 21,130 | 17,854 | 4,266 | 23.89% |
| Crawford County, KS | 38,493 | 32,269 | 6,217 | 19.27% |
| Labette County, KS | 20,970 | 18,155 | 3,626 | 19.97% |
| Barry County, MO | 35,286 | 28,899 | 6,257 | 21.65% |
| Barton County, MO | 12,289 | 10,825 | 2,618 | 24.18% |
| Benton County, MO | 18,795 | 16,186 | 3,766 | 23.27% |
| Camden County, MO | 43,480 | 35,966 | 7,127 | 19.82% |
| Cedar County, MO | 13,682 | 10,792 | 3,174 | 29.41% |
| Christian County, MO | 78,180 | 67,978 | 9,111 | 13.4% |
| Dade County, MO | 7,609 | 6,198 | 1,616 | 26.07% |
| Dallas County, MO | 16,557 | 12,964 | 3,735 | 28.81% |
| Douglas County, MO | 13,534 | 11,091 | 2,837 | 25.58% |
| Greene County, MO | 274,162 | 231,796 | 41,008 | 17.69% |
| Hickory County, MO | 9,410 | 7,537 | 2,002 | 26.56% |
| Howell County, MO | 39,962 | 33,750 | 9,410 | 27.88% |
| Jasper County, MO | 115,728 | 95,942 | 21,376 | 22.28% |
| Laclede County, MO | 35,113 | 28,909 | 7,753 | 26.82% |
| Lawrence County, MO | 37,885 | 32,045 | 6,770 | 21.13% |
| McDonald County, MO | 22,748 | 18,488 | 5,291 | 28.62% |
| Newton County, MO | 57,843 | 48,355 | 8,704 | 18% |

Percent of Insured Population Receiving Medicaid

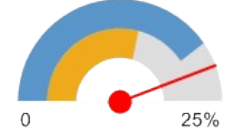

- Report Area (22.15%)
- Kansas (14.63%)
- United States (20.21%)

| Report Area | Total Population (For Whom Insurance Status is Determined) | Population with Any Health Insurance | Population Receiving Medicaid | Percent of Insured Population Receiving Medicaid |
|----------------------|--|--------------------------------------|-------------------------------|--|
| Ozark County, MO | 9,593 | 7,919 | 2,457 | 31.03% |
| Polk County, MO | 30,632 | 26,207 | 6,737 | 25.71% |
| Pulaski County, MO | 39,049 | 34,181 | 5,319 | 15.56% |
| St. Clair County, MO | 9,442 | 7,699 | 1,603 | 20.82% |
| Stone County, MO | 31,580 | 25,931 | 4,954 | 19.1% |
| Taney County, MO | 51,938 | 40,186 | 9,481 | 23.59% |
| Texas County, MO | 24,137 | 20,427 | 5,414 | 26.5% |
| Vernon County, MO | 20,472 | 16,827 | 4,382 | 26.04% |
| Webster County, MO | 35,513 | 28,047 | 6,120 | 21.82% |
| Wright County, MO | 18,416 | 14,928 | 4,838 | 32.41% |
| Adair County, OK | 22,235 | 15,968 | 6,064 | 37.98% |
| Delaware County, OK | 41,002 | 32,180 | 8,953 | 27.82% |
| Haskell County, OK | 12,755 | 9,657 | 3,160 | 32.72% |
| Latimer County, OK | 10,806 | 8,515 | 1,920 | 22.55% |
| Le Flore County, OK | 48,883 | 37,085 | 10,262 | 27.67% |
| Ottawa County, OK | 31,593 | 25,106 | 7,509 | 29.91% |
| Sequoyah County, OK | 41,466 | 31,612 | 9,521 | 30.12% |
| Arkansas | 2,879,435 | 2,397,888 | 597,741 | 24.93% |
| Kansas | 2,808,883 | 2,451,098 | 358,705 | 14.63% |
| Missouri | 5,892,726 | 5,115,811 | 875,012 | 17.1% |
| Oklahoma | 3,702,515 | 3,023,037 | 629,567 | 20.83% |
| United States | 306,448,480 | 260,878,816 | 52,714,280 | 20.21% |

Note: This indicator is compared with the lowest state average.
Data Source: US Census Bureau, [American Community Survey](#). 2009-13. Source geography: Tract

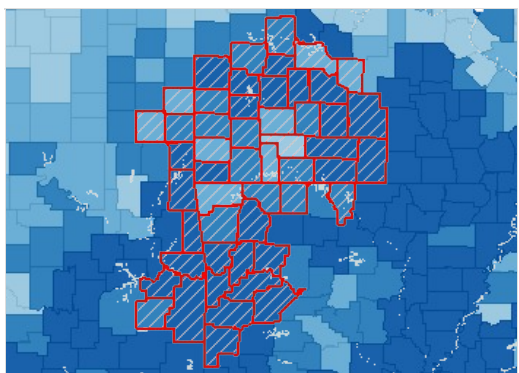

Insured, Medicaid / Means-Tested Coverage, Percent by County, ACS 2009-13

- Over 25.0%
- 20.1 - 25.0%
- 15.1 - 20.0%
- Under 15.1%
- No Data or Data Suppressed
- Report Area

Population Receiving Medicaid by Age Group, Percent

| Report Area | Under Age 18 | Age 18 - 64 | Age 65 |
|-------------------|--------------|-------------|--------|
| Report Area | 42.82% | 9.71% | 12.87% |
| Baxter County, AR | 51.76% | 11.54% | 11.34% |
| Benton County, AR | 34.28% | 5.56% | 11.7% |
| Boone County, AR | 46.65% | 11.09% | 13.05% |

| Report Area | Under Age 18 | Age 18 - 64 | Age 65 |
|-----------------------|--------------|-------------|--------|
| Carroll County, AR | 54.64% | 7.05% | 15.22% |
| Crawford County, AR | 50.76% | 10.1% | 17.43% |
| Franklin County, AR | 44.89% | 13.29% | 17.92% |
| Johnson County, AR | 56.33% | 10.04% | 14.67% |
| Logan County, AR | 49.63% | 13.99% | 17.65% |
| Madison County, AR | 56.25% | 9.9% | 19.2% |
| Polk County, AR | 62.82% | 13.51% | 15.61% |
| Scott County, AR | 62.41% | 9.71% | 14.43% |
| Sebastian County, AR | 49.14% | 9.74% | 15% |
| Washington County, AR | 43.06% | 6.53% | 11.97% |
| Yell County, AR | 58.06% | 10.99% | 22.24% |
| Cherokee County, KS | 42.24% | 12.89% | 12.25% |
| Crawford County, KS | 38.55% | 8.27% | 16.86% |
| Labette County, KS | 39.44% | 9.59% | 12.17% |
| Barry County, MO | 41.01% | 9.78% | 11.89% |
| Barton County, MO | 41.94% | 13.64% | 15.72% |
| Benton County, MO | 49.06% | 16% | 8.4% |
| Camden County, MO | 47.99% | 9.77% | 6.84% |
| Cedar County, MO | 43.44% | 16.25% | 18.91% |
| Christian County, MO | 26.35% | 5.8% | 8.07% |
| Dade County, MO | 51.4% | 10.08% | 19.17% |
| Dallas County, MO | 44.61% | 15.68% | 14.37% |
| Douglas County, MO | 51.01% | 12.86% | 10.96% |
| Greene County, MO | 37.07% | 8.6% | 10.59% |
| Hickory County, MO | 57.67% | 15.8% | 9.17% |
| Howell County, MO | 49.21% | 13.82% | 18.41% |
| Jasper County, MO | 38.49% | 11.12% | 13.19% |
| Laclede County, MO | 49.92% | 12.2% | 14.77% |
| Lawrence County, MO | 35.24% | 10.83% | 14.7% |
| McDonald County, MO | 50.39% | 12.25% | 15.49% |
| Newton County, MO | 33.71% | 7.97% | 11.44% |
| Ozark County, MO | 62.17% | 18.4% | 13.49% |
| Polk County, MO | 51.33% | 13.51% | 9.66% |
| Pulaski County, MO | 23.8% | 8.06% | 14.19% |
| St. Clair County, MO | 40.15% | 9.92% | 13.99% |
| Stone County, MO | 43.97% | 10.12% | 7.17% |
| Taney County, MO | 46.8% | 10.02% | 10.98% |
| Texas County, MO | 46.22% | 16.01% | 12.68% |
| Vernon County, MO | 48.21% | 12.28% | 12.49% |
| Webster County, MO | 32.63% | 10.3% | 15.02% |
| Wright County, MO | 56.33% | 16.46% | 13.73% |
| Adair County, OK | 62.18% | 12.76% | 19.39% |
| Delaware County, OK | 58.01% | 11.46% | 11.86% |

| Report Area | Under Age 18 | Age 18 - 64 | Age 65 |
|---------------------|--------------|-------------|--------|
| Haskell County, OK | 53.12% | 14.41% | 17.68% |
| Latimer County, OK | 36.7% | 11.1% | 13.37% |
| Le Flore County, OK | 45.31% | 12% | 16.47% |
| Ottawa County, OK | 55.17% | 12.39% | 16.71% |
| Sequoyah County, OK | 49.89% | 14.38% | 11.86% |
| Arkansas | 49.66% | 10.31% | 15.67% |
| Kansas | 28.89% | 6.31% | 11.26% |
| Missouri | 32.84% | 8.76% | 11.13% |
| Oklahoma | 40.61% | 8.26% | 12.56% |
| United States | 35.95% | 10.57% | 14.55% |

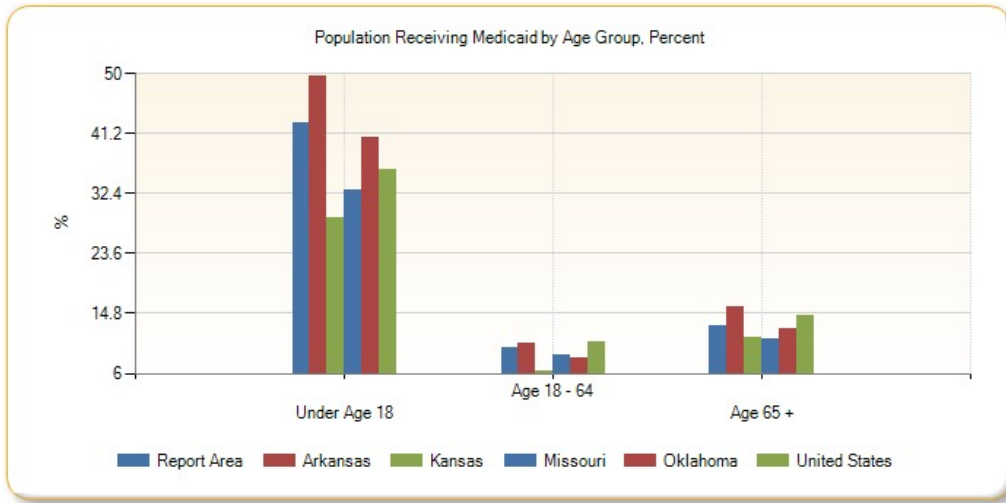

Population Receiving Medicaid by Age Group, Total

| Report Area | Under Age 18 | Age 18 - 64 | Age 65 |
|-----------------------|--------------|-------------|--------|
| Report Area | 236,122 | 131,936 | 43,610 |
| Baxter County, AR | 3,858 | 2,528 | 1,291 |
| Benton County, AR | 21,509 | 7,544 | 3,207 |
| Boone County, AR | 3,952 | 2,397 | 860 |
| Carroll County, AR | 3,377 | 1,120 | 799 |
| Crawford County, AR | 8,138 | 3,741 | 1,440 |
| Franklin County, AR | 1,945 | 1,393 | 529 |
| Johnson County, AR | 3,527 | 1,558 | 540 |
| Logan County, AR | 2,631 | 1,793 | 672 |
| Madison County, AR | 2,129 | 928 | 469 |
| Polk County, AR | 3,067 | 1,551 | 628 |
| Scott County, AR | 1,720 | 621 | 269 |
| Sebastian County, AR | 15,535 | 7,528 | 2,429 |
| Washington County, AR | 22,552 | 8,747 | 2,392 |
| Yell County, AR | 3,249 | 1,408 | 739 |
| Cherokee County, KS | 2,250 | 1,606 | 410 |
| Crawford County, KS | 3,298 | 2,047 | 872 |
| Labette County, KS | 2,017 | 1,191 | 418 |

| Report Area | Under Age 18 | Age 18 - 64 | Age 65 |
|----------------------|--------------|-------------|-----------|
| Barry County, MO | 3,510 | 1,994 | 753 |
| Barton County, MO | 1,329 | 950 | 339 |
| Benton County, MO | 1,671 | 1,689 | 406 |
| Camden County, MO | 3,974 | 2,483 | 670 |
| Cedar County, MO | 1,393 | 1,221 | 560 |
| Christian County, MO | 5,582 | 2,733 | 796 |
| Dade County, MO | 880 | 437 | 299 |
| Dallas County, MO | 1,813 | 1,517 | 405 |
| Douglas County, MO | 1,535 | 1,002 | 300 |
| Greene County, MO | 21,708 | 15,265 | 4,035 |
| Hickory County, MO | 966 | 778 | 258 |
| Howell County, MO | 4,976 | 3,197 | 1,237 |
| Jasper County, MO | 11,525 | 7,857 | 1,994 |
| Laclede County, MO | 4,405 | 2,539 | 809 |
| Lawrence County, MO | 3,518 | 2,379 | 873 |
| McDonald County, MO | 3,185 | 1,661 | 445 |
| Newton County, MO | 4,954 | 2,721 | 1,029 |
| Ozark County, MO | 1,144 | 1,001 | 312 |
| Polk County, MO | 3,788 | 2,467 | 482 |
| Pulaski County, MO | 2,949 | 1,860 | 510 |
| St. Clair County, MO | 764 | 526 | 313 |
| Stone County, MO | 2,583 | 1,811 | 560 |
| Taney County, MO | 5,328 | 3,123 | 1,030 |
| Texas County, MO | 2,601 | 2,242 | 571 |
| Vernon County, MO | 2,498 | 1,480 | 404 |
| Webster County, MO | 3,268 | 2,136 | 716 |
| Wright County, MO | 2,674 | 1,731 | 433 |
| Adair County, OK | 3,816 | 1,682 | 566 |
| Delaware County, OK | 5,260 | 2,679 | 1,014 |
| Haskell County, OK | 1,710 | 1,041 | 409 |
| Latimer County, OK | 974 | 705 | 241 |
| Le Flore County, OK | 5,523 | 3,506 | 1,233 |
| Ottawa County, OK | 4,339 | 2,278 | 892 |
| Sequoyah County, OK | 5,225 | 3,544 | 752 |
| Arkansas | 351,469 | 181,097 | 65,175 |
| Kansas | 208,919 | 108,403 | 41,383 |
| Missouri | 462,599 | 320,704 | 91,709 |
| Oklahoma | 379,236 | 187,134 | 63,197 |
| United States | 26,509,624 | 20,304,530 | 5,900,133 |

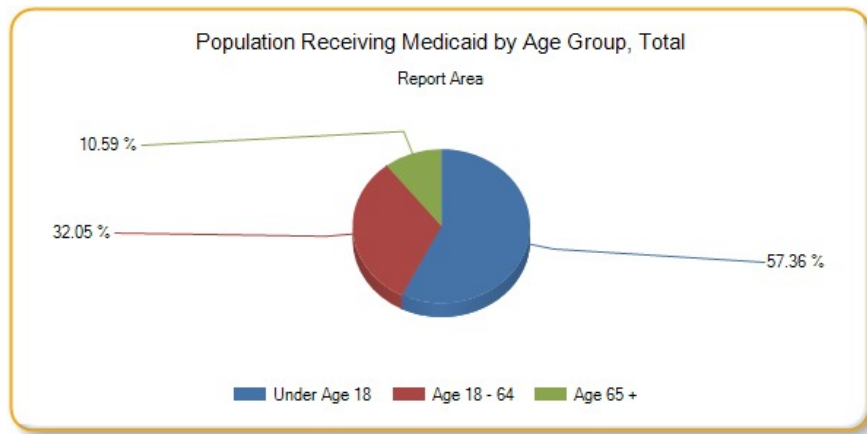

Insurance - Uninsured Adults

The lack of health insurance is considered a *key driver* of health status.

This indicator reports the percentage of adults age 18 to 64 without health insurance coverage. This indicator is relevant because lack of insurance is a primary barrier to healthcare access including regular primary care, specialty care, and other health services that contributes to poor health status.

| Report Area | Total Population Age 18 - 64 | Population with Medical Insurance | Percent Population With Medical Insurance | Population Without Medical Insurance | Percent Population Without Medical Insurance |
|-----------------------|------------------------------|-----------------------------------|---|--------------------------------------|--|
| Report Area | 1,351,438 | 1,011,071 | 74.81% | 340,362 | 25.19% |
| Baxter County, AR | 21,726 | 16,312 | 75.1% | 5,414 | 24.9% |
| Benton County, AR | 137,766 | 104,082 | 75.5% | 33,684 | 24.5% |
| Boone County, AR | 21,779 | 16,440 | 75.5% | 5,338 | 24.5% |
| Carroll County, AR | 15,844 | 10,552 | 66.6% | 5,292 | 33.4% |
| Crawford County, AR | 37,253 | 27,009 | 72.5% | 10,244 | 27.5% |
| Franklin County, AR | 10,566 | 7,858 | 74.4% | 2,707 | 25.6% |
| Johnson County, AR | 15,139 | 10,547 | 69.7% | 4,592 | 30.3% |
| Logan County, AR | 12,591 | 9,398 | 74.6% | 3,193 | 25.4% |
| Madison County, AR | 9,361 | 6,526 | 69.7% | 2,835 | 30.3% |
| Polk County, AR | 11,477 | 7,962 | 69.4% | 3,515 | 30.6% |
| Scott County, AR | 6,330 | 4,401 | 69.5% | 1,928 | 30.5% |
| Sebastian County, AR | 76,944 | 55,551 | 72.2% | 21,393 | 27.8% |
| Washington County, AR | 129,527 | 95,654 | 73.8% | 33,873 | 26.2% |
| Yell County, AR | 12,762 | 8,397 | 65.8% | 4,365 | 34.2% |
| Cherokee County, KS | 12,482 | 10,061 | 80.6% | 2,422 | 19.4% |
| Crawford County, KS | 23,929 | 18,759 | 78.4% | 5,171 | 21.6% |
| Labette County, KS | 12,498 | 10,289 | 82.3% | 2,209 | 17.7% |
| Barry County, MO | 20,410 | 15,116 | 74.1% | 5,293 | 25.9% |

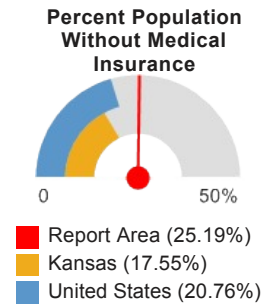

| Report Area | Total Population Age 18 - 64 | Population with Medical Insurance | Percent Population With Medical Insurance | Population Without Medical Insurance | Percent Population Without Medical Insurance |
|----------------------|------------------------------|-----------------------------------|---|--------------------------------------|--|
| Barton County, MO | 6,975 | 5,351 | 76.7% | 1,623 | 23.3% |
| Benton County, MO | 10,542 | 8,059 | 76.4% | 2,483 | 23.6% |
| Camden County, MO | 25,272 | 19,378 | 76.7% | 5,894 | 23.3% |
| Cedar County, MO | 7,592 | 5,753 | 75.8% | 1,839 | 24.2% |
| Christian County, MO | 47,904 | 39,106 | 81.6% | 8,798 | 18.4% |
| Dade County, MO | 4,292 | 3,245 | 75.6% | 1,046 | 24.4% |
| Dallas County, MO | 9,771 | 7,371 | 75.4% | 2,400 | 24.6% |
| Douglas County, MO | 7,853 | 5,863 | 74.7% | 1,990 | 25.3% |
| Greene County, MO | 172,535 | 135,750 | 78.7% | 36,785 | 21.3% |
| Hickory County, MO | 4,955 | 3,554 | 71.7% | 1,401 | 28.3% |
| Howell County, MO | 23,521 | 18,240 | 77.5% | 5,281 | 22.5% |
| Jasper County, MO | 69,074 | 51,622 | 74.7% | 17,453 | 25.3% |
| Laclede County, MO | 20,839 | 15,959 | 76.6% | 4,880 | 23.4% |
| Lawrence County, MO | 22,119 | 16,798 | 75.9% | 5,321 | 24.1% |
| McDonald County, MO | 13,665 | 9,523 | 69.7% | 4,143 | 30.3% |
| Newton County, MO | 34,179 | 25,177 | 73.7% | 9,001 | 26.3% |
| Ozark County, MO | 5,389 | 3,892 | 72.2% | 1,497 | 27.8% |
| Polk County, MO | 17,361 | 13,630 | 78.5% | 3,731 | 21.5% |
| Pulaski County, MO | 27,132 | 21,786 | 80.3% | 5,346 | 19.7% |
| St. Clair County, MO | 5,269 | 4,032 | 76.5% | 1,237 | 23.5% |
| Stone County, MO | 17,779 | 13,321 | 74.9% | 4,457 | 25.1% |
| Taney County, MO | 30,362 | 22,183 | 73.1% | 8,179 | 26.9% |
| Texas County, MO | 13,879 | 10,342 | 74.5% | 3,536 | 25.5% |
| Vernon County, MO | 11,851 | 9,047 | 76.3% | 2,804 | 23.7% |
| Webster County, MO | 20,845 | 15,937 | 76.5% | 4,908 | 23.5% |
| Wright County, MO | 10,571 | 7,841 | 74.2% | 2,730 | 25.8% |
| Adair County, OK | 13,255 | 8,610 | 65% | 4,645 | 35% |
| Delaware County, OK | 23,466 | 15,933 | 67.9% | 7,533 | 32.1% |
| Haskell County, OK | 7,312 | 5,007 | 68.5% | 2,305 | 31.5% |

| Report Area | Total Population Age 18 - 64 | Population with Medical Insurance | Percent Population With Medical Insurance | Population Without Medical Insurance | Percent Population Without Medical Insurance |
|---------------------|------------------------------|-----------------------------------|---|--------------------------------------|--|
| Latimer County, OK | 6,098 | 4,405 | 72.2% | 1,693 | 27.8% |
| Le Flore County, OK | 28,725 | 19,578 | 68.2% | 9,147 | 31.8% |
| Ottawa County, OK | 18,138 | 12,621 | 69.6% | 5,518 | 30.4% |
| Sequoyah County, OK | 24,534 | 17,243 | 70.3% | 7,290 | 29.7% |
| Arkansas | 1,739,431 | 1,309,758 | 75.3% | 429,672 | 24.7% |
| Kansas | 1,714,484 | 1,413,545 | 82.45% | 300,939 | 17.55% |
| Missouri | 3,619,857 | 2,925,034 | 80.81% | 694,823 | 19.19% |
| Oklahoma | 2,269,041 | 1,679,088 | 74% | 589,953 | 26% |
| United States | 191,640,968 | 151,849,368 | 79.24% | 39,791,596 | 20.76% |

Note: This indicator is compared with the lowest state average.

Data Source: US Census Bureau, [Small Area Health Insurance Estimates](#), 2012. Source geography: County

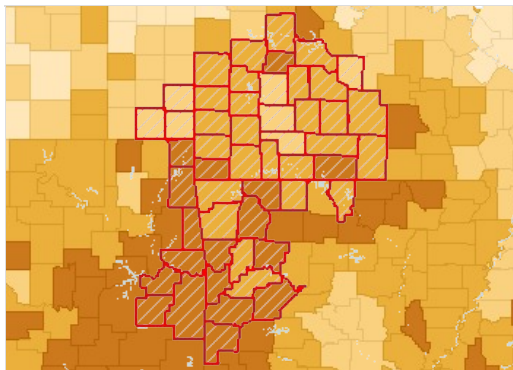

Uninsured Population, Age 18-64, Percent by County, SAHIE 2012

- Over 27.0%
- 22.1 - 27.0%
- 17.1 - 22.0%
- Under 17.1%
- No Data or Data Suppressed
- Report Area

Uninsured Population Age 18 - 64 by Race / Ethnicity, Percent

| Report Area | Non-Hispanic White | Non-Hispanic Black | Hispanic / Latino |
|---------------|--------------------|--------------------|-------------------|
| Arkansas | 21.76% | 28.82% | 48.43% |
| Kansas | 13.89% | 23.4% | 40.41% |
| Missouri | 16.78% | 27.71% | 41.93% |
| Oklahoma | 20.44% | 28.82% | 53.37% |
| United States | 14.81% | 24.37% | 40.84% |

Note: No county data available. See FOOTNOTES for more details.

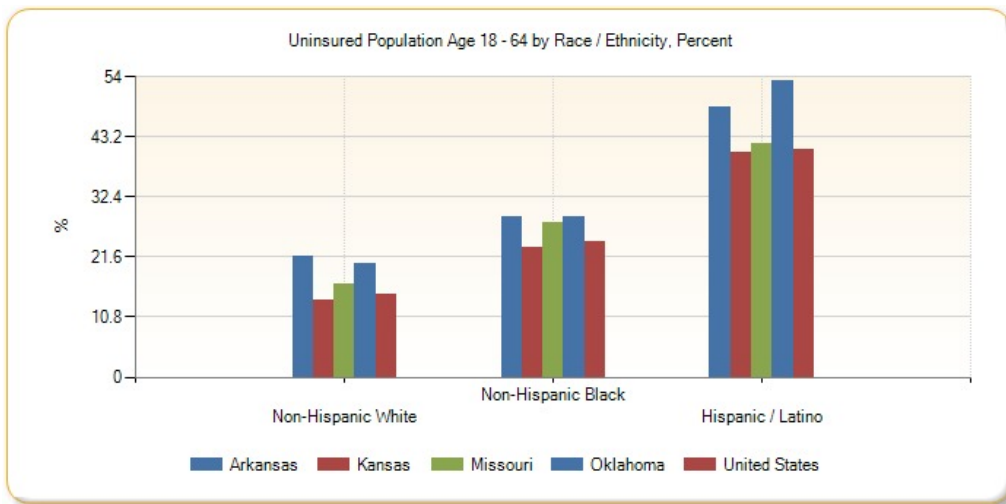

Uninsured Population Age 18 - 64, Percent by Year, 2008 through 2012

| Report Area | 2008 | 2009 | 2010 | 2011 | 2012 |
|-----------------------|-------|--------|--------|--------|--------|
| Report Area | 23.5% | 24.56% | 25.61% | 25.63% | 25.19% |
| Baxter County, AR | 25.8% | 24.2% | 26.9% | 25% | 24.9% |
| Benton County, AR | 23.9% | 24.8% | 24.8% | 24.5% | 24.5% |
| Boone County, AR | 24.5% | 25.8% | 27.1% | 25.2% | 24.5% |
| Carroll County, AR | 32.7% | 31.5% | 35.9% | 32.8% | 33.4% |
| Crawford County, AR | 25% | 25.4% | 29.5% | 26.6% | 27.5% |
| Franklin County, AR | 25.8% | 26% | 26.1% | 25.4% | 25.6% |
| Johnson County, AR | 27.1% | 27.2% | 30.8% | 29.4% | 30.3% |
| Logan County, AR | 25.2% | 25% | 25.2% | 26% | 25.4% |
| Madison County, AR | 29.4% | 29.5% | 32.4% | 29.9% | 30.3% |
| Polk County, AR | 30% | 28.8% | 32.8% | 31.5% | 30.6% |
| Scott County, AR | 28.6% | 30.7% | 33% | 31.8% | 30.5% |
| Sebastian County, AR | 25.8% | 27.9% | 30.4% | 29.6% | 27.8% |
| Washington County, AR | 26.9% | 26.9% | 28.9% | 29.8% | 26.2% |
| Yell County, AR | 32.1% | 32.4% | 35.6% | 34.8% | 34.2% |
| Cherokee County, KS | 16.4% | 19.2% | 20.5% | 18.7% | 19.4% |
| Crawford County, KS | 15.8% | 20.5% | 21.9% | 20.3% | 21.6% |
| Labette County, KS | 15.3% | 18% | 18.2% | 18.1% | 17.7% |
| Barry County, MO | 20.1% | 23.5% | 25.3% | 25.1% | 25.9% |
| Barton County, MO | 19.8% | 22.6% | 22.2% | 23.8% | 23.3% |
| Benton County, MO | 22.2% | 22.7% | 23.5% | 23.9% | 23.6% |
| Camden County, MO | 20% | 20.2% | 21.9% | 22.1% | 23.3% |
| Cedar County, MO | 22% | 23.2% | 23.9% | 25% | 24.2% |
| Christian County, MO | 19% | 18.8% | 19.4% | 20.9% | 18.4% |
| Dade County, MO | 22.2% | 22.1% | 25.2% | 25.4% | 24.4% |

| Report Area | 2008 | 2009 | 2010 | 2011 | 2012 |
|----------------------|--------|--------|--------|--------|--------|
| Dallas County, MO | 21.8% | 24.2% | 22.9% | 23.9% | 24.6% |
| Douglas County, MO | 21.7% | 23.4% | 24.3% | 25.7% | 25.3% |
| Greene County, MO | 18% | 20.2% | 20.4% | 20.7% | 21.3% |
| Hickory County, MO | 26.6% | 26.1% | 26.2% | 28.7% | 28.3% |
| Howell County, MO | 21.9% | 24.9% | 22.3% | 23.4% | 22.5% |
| Jasper County, MO | 23.9% | 22.6% | 25.8% | 24.8% | 25.3% |
| Laclede County, MO | 20.9% | 23.3% | 22.1% | 23.1% | 23.4% |
| Lawrence County, MO | 22.6% | 23.4% | 24.4% | 24.8% | 24.1% |
| McDonald County, MO | 25.9% | 26.8% | 28.2% | 30.9% | 30.3% |
| Newton County, MO | 20.8% | 21.9% | 22.8% | 24% | 26.3% |
| Ozark County, MO | 25% | 26.5% | 27.4% | 27.7% | 27.8% |
| Polk County, MO | 21.3% | 24.8% | 23.6% | 23.6% | 21.5% |
| Pulaski County, MO | 18.5% | 21.2% | 18% | 21.2% | 19.7% |
| St. Clair County, MO | 23.4% | 25% | 22.8% | 23.6% | 23.5% |
| Stone County, MO | 22.9% | 22.5% | 23.6% | 25.3% | 25.1% |
| Taney County, MO | 22.5% | 26.7% | 28.4% | 26.6% | 26.9% |
| Texas County, MO | 22.1% | 25.7% | 23.8% | 24.5% | 25.5% |
| Vernon County, MO | 21.7% | 23.8% | 21.7% | 22.8% | 23.7% |
| Webster County, MO | 23.3% | 24.5% | 25.1% | 26.8% | 23.5% |
| Wright County, MO | 23.8% | 25.4% | 25.9% | 26.1% | 25.8% |
| Adair County, OK | 30.7% | 31.5% | 32.3% | 34.4% | 35% |
| Delaware County, OK | 29.9% | 31.5% | 31.5% | 33.8% | 32.1% |
| Haskell County, OK | 29.7% | 31% | 32.6% | 31.5% | 31.5% |
| Latimer County, OK | 29.8% | 27.8% | 28.9% | 26.2% | 27.8% |
| Le Flore County, OK | 31.1% | 30.9% | 31.4% | 32.2% | 31.8% |
| Ottawa County, OK | 28.3% | 30.1% | 30.5% | 30.2% | 30.4% |
| Sequoyah County, OK | 29.5% | 29.4% | 29.7% | 28.8% | 29.7% |
| Arkansas | 24.63% | 25.03% | 26.01% | 25.69% | 24.7% |
| Kansas | 15.14% | 17.32% | 19.12% | 17.77% | 17.55% |
| Missouri | 17.19% | 18.39% | 18.81% | 19.51% | 19.19% |
| Oklahoma | 25.19% | 25.65% | 26.72% | 26.3% | 26% |
| United States | 17.32% | 20.66% | 21.52% | 21.11% | 20.76% |

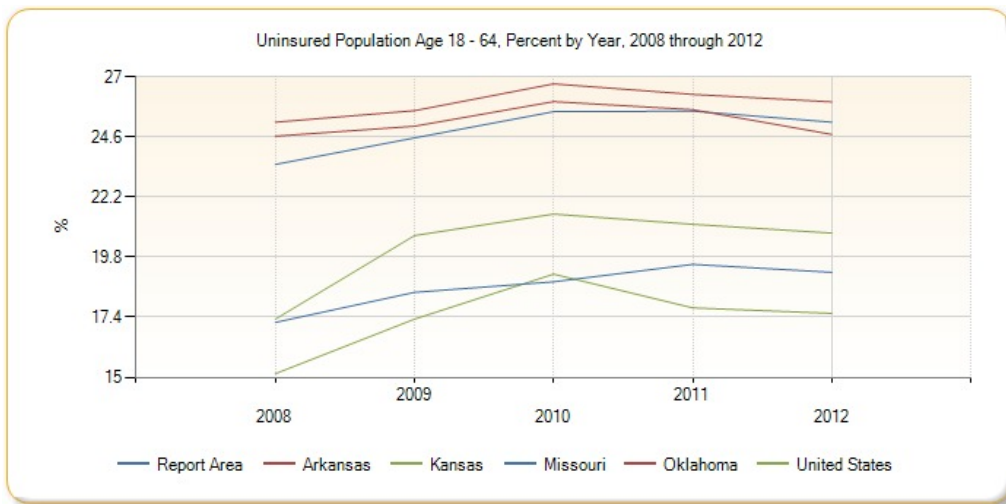

Insurance - Uninsured Children

The lack of health insurance is considered a *key driver* of health status.

This indicator reports the percentage of children under age 19 without health insurance coverage. This indicator is relevant because lack of insurance is a primary barrier to healthcare access including regular primary care, specialty care, and other health services that contributes to poor health status.

| Report Area | Total Population Under Age 19 | Population with Medical Insurance | Percent Population With Medical Insurance | Population Without Medical Insurance | Percent Population Without Medical Insurance |
|-----------------------|-------------------------------|-----------------------------------|---|--------------------------------------|--|
| Report Area | 568,786 | 518,537 | 91.17% | 50,252 | 8.83% |
| Baxter County, AR | 7,566 | 7,061 | 93.3% | 505 | 6.7% |
| Benton County, AR | 65,736 | 60,938 | 92.7% | 4,798 | 7.3% |
| Boone County, AR | 8,763 | 8,196 | 93.5% | 567 | 6.5% |
| Carroll County, AR | 6,339 | 5,699 | 89.9% | 641 | 10.1% |
| Crawford County, AR | 16,286 | 15,121 | 92.8% | 1,165 | 7.2% |
| Franklin County, AR | 4,561 | 4,257 | 93.3% | 304 | 6.7% |
| Johnson County, AR | 6,637 | 6,122 | 92.2% | 516 | 7.8% |
| Logan County, AR | 5,362 | 5,015 | 93.5% | 347 | 6.5% |
| Madison County, AR | 3,848 | 3,516 | 91.4% | 332 | 8.6% |
| Polk County, AR | 4,906 | 4,517 | 92.1% | 389 | 7.9% |
| Scott County, AR | 2,814 | 2,586 | 91.9% | 228 | 8.1% |
| Sebastian County, AR | 32,762 | 29,876 | 91.2% | 2,886 | 8.8% |
| Washington County, AR | 55,293 | 50,733 | 91.8% | 4,560 | 8.2% |
| Yell County, AR | 5,771 | 5,220 | 90.5% | 551 | 9.5% |
| Cherokee County, KS | 5,400 | 5,018 | 92.9% | 383 | 7.1% |
| Crawford County, KS | 8,964 | 8,264 | 92.2% | 700 | 7.8% |
| Labette County, KS | 5,280 | 4,926 | 93.3% | 355 | 6.7% |

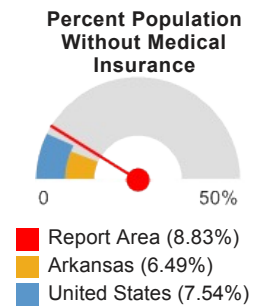

| Report Area | Total Population Under Age 19 | Population with Medical Insurance | Percent Population With Medical Insurance | Population Without Medical Insurance | Percent Population Without Medical Insurance |
|----------------------|-------------------------------|-----------------------------------|---|--------------------------------------|--|
| Barry County, MO | 8,689 | 7,678 | 88.4% | 1,011 | 11.6% |
| Barton County, MO | 3,238 | 2,949 | 91.1% | 289 | 8.9% |
| Benton County, MO | 3,419 | 3,066 | 89.7% | 353 | 10.3% |
| Camden County, MO | 8,471 | 7,579 | 89.5% | 892 | 10.5% |
| Cedar County, MO | 3,278 | 2,952 | 90% | 326 | 10% |
| Christian County, MO | 21,799 | 20,222 | 92.8% | 1,577 | 7.2% |
| Dade County, MO | 1,711 | 1,534 | 89.7% | 177 | 10.3% |
| Dallas County, MO | 4,157 | 3,733 | 89.8% | 424 | 10.2% |
| Douglas County, MO | 3,014 | 2,712 | 90% | 302 | 10% |
| Greene County, MO | 60,404 | 56,057 | 92.8% | 4,347 | 7.2% |
| Hickory County, MO | 1,659 | 1,453 | 87.6% | 206 | 12.4% |
| Howell County, MO | 10,229 | 9,416 | 92.1% | 813 | 7.9% |
| Jasper County, MO | 30,255 | 27,497 | 90.9% | 2,758 | 9.1% |
| Laclede County, MO | 9,058 | 8,320 | 91.9% | 738 | 8.1% |
| Lawrence County, MO | 10,198 | 9,175 | 90% | 1,023 | 10% |
| McDonald County, MO | 6,432 | 5,581 | 86.8% | 851 | 13.2% |
| Newton County, MO | 15,145 | 13,661 | 90.2% | 1,484 | 9.8% |
| Ozark County, MO | 1,925 | 1,684 | 87.5% | 240 | 12.5% |
| Polk County, MO | 7,686 | 7,032 | 91.5% | 653 | 8.5% |
| Pulaski County, MO | 12,852 | 11,819 | 92% | 1,033 | 8% |
| St. Clair County, MO | 1,866 | 1,675 | 89.7% | 191 | 10.3% |
| Stone County, MO | 5,869 | 5,268 | 89.8% | 602 | 10.2% |
| Taney County, MO | 11,966 | 10,825 | 90.5% | 1,141 | 9.5% |
| Texas County, MO | 5,780 | 5,127 | 88.7% | 653 | 11.3% |
| Vernon County, MO | 5,113 | 4,589 | 89.7% | 524 | 10.3% |
| Webster County, MO | 10,115 | 8,963 | 88.6% | 1,152 | 11.4% |
| Wright County, MO | 4,849 | 4,394 | 90.6% | 455 | 9.4% |
| Adair County, OK | 6,388 | 5,619 | 88% | 769 | 12% |
| Delaware County, OK | 9,392 | 8,149 | 86.8% | 1,243 | 13.2% |

| Report Area | Total Population Under Age 19 | Population with Medical Insurance | Percent Population With Medical Insurance | Population Without Medical Insurance | Percent Population Without Medical Insurance |
|---------------------|-------------------------------|-----------------------------------|---|--------------------------------------|--|
| Haskell County, OK | 3,294 | 2,844 | 86.3% | 450 | 13.7% |
| Latimer County, OK | 2,717 | 2,396 | 88.2% | 321 | 11.8% |
| Le Flore County, OK | 12,526 | 10,830 | 86.5% | 1,696 | 13.5% |
| Ottawa County, OK | 8,246 | 7,362 | 89.3% | 884 | 10.7% |
| Sequoyah County, OK | 10,758 | 9,311 | 86.6% | 1,447 | 13.4% |
| Arkansas | 731,186 | 683,695 | 93.5% | 47,490 | 6.49% |
| Kansas | 746,446 | 693,682 | 92.93% | 52,764 | 7.07% |
| Missouri | 1,444,067 | 1,337,602 | 92.63% | 106,464 | 7.37% |
| Oklahoma | 972,807 | 868,652 | 89.29% | 104,155 | 10.71% |
| United States | 76,468,844 | 70,705,585 | 92.46% | 5,763,259 | 7.54% |

Note: This indicator is compared with the lowest state average.

Data Source: US Census Bureau, [Small Area Health Insurance Estimates](#), 2012. Source geography: County

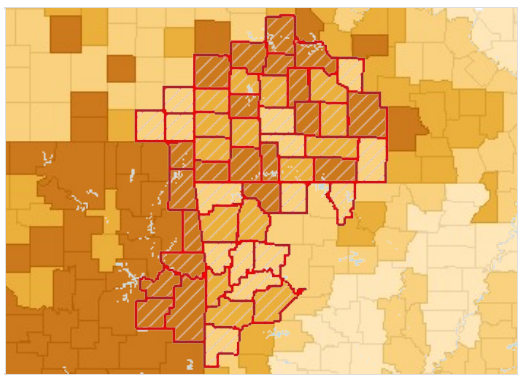

Uninsured Population, Age 0-18, Percent by County, SAHIE 2012

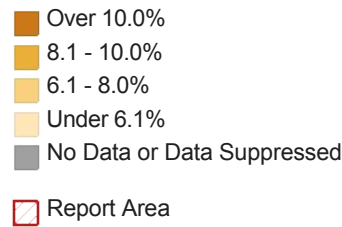

Uninsured Population Under Age 18, Percent by Year, 2008 through 2012

| Report Area | 2008 | 2009 | 2010 | 2011 | 2012 |
|----------------------|-------|-------|-------|-------|-------|
| Report Area | 9.61% | 8.73% | 8.89% | 8.69% | 8.83% |
| Baxter County, AR | 9.2% | 7.7% | 8.5% | 6.8% | 6.7% |
| Benton County, AR | 9.9% | 7.9% | 8.3% | 7.2% | 7.3% |
| Boone County, AR | 8.4% | 7.3% | 6.9% | 5.8% | 6.5% |
| Carroll County, AR | 12.4% | 9.5% | 11.8% | 9.3% | 10.1% |
| Crawford County, AR | 9.2% | 7.1% | 8.5% | 6.3% | 7.2% |
| Franklin County, AR | 8.6% | 7.9% | 7.6% | 5.8% | 6.7% |
| Johnson County, AR | 9.3% | 7.5% | 9.4% | 8% | 7.8% |
| Logan County, AR | 8.6% | 6.8% | 7.3% | 6.6% | 6.5% |
| Madison County, AR | 9.8% | 8.6% | 10.6% | 8.7% | 8.6% |
| Polk County, AR | 9.1% | 8% | 9.1% | 7.9% | 7.9% |
| Scott County, AR | 9% | 8.5% | 9.7% | 7.5% | 8.1% |
| Sebastian County, AR | 10.7% | 8.9% | 8.4% | 7.6% | 8.8% |

| Report Area | 2008 | 2009 | 2010 | 2011 | 2012 |
|-----------------------|-------|-------|-------|-------|-------|
| Washington County, AR | 9.5% | 7.6% | 9.9% | 7.7% | 8.2% |
| Yell County, AR | 11.6% | 9.6% | 11.4% | 9.9% | 9.5% |
| Cherokee County, KS | 7.5% | 9.3% | 7.7% | 6.6% | 7.1% |
| Crawford County, KS | 7.3% | 8.6% | 7.9% | 6.9% | 7.8% |
| Labette County, KS | 7.2% | 8.1% | 8.7% | 6.3% | 6.7% |
| Barry County, MO | 9% | 9.7% | 10% | 9.3% | 11.6% |
| Barton County, MO | 8.7% | 9.5% | 7.7% | 9% | 8.9% |
| Benton County, MO | 8.6% | 10.6% | 10.7% | 10% | 10.3% |
| Camden County, MO | 8.9% | 9.2% | 8.9% | 9.2% | 10.5% |
| Cedar County, MO | 8.3% | 9.7% | 10.6% | 9.3% | 10% |
| Christian County, MO | 8.6% | 7.5% | 7.6% | 8.2% | 7.2% |
| Dade County, MO | 8.9% | 9.2% | 9.6% | 9.9% | 10.3% |
| Dallas County, MO | 8.6% | 10.1% | 8.7% | 9.3% | 10.2% |
| Douglas County, MO | 7% | 9.3% | 9.3% | 9% | 10% |
| Greene County, MO | 7.8% | 7.2% | 6.9% | 7.6% | 7.2% |
| Hickory County, MO | 9.6% | 10.5% | 11.1% | 11.8% | 12.4% |
| Howell County, MO | 7.2% | 9.9% | 7.8% | 8.4% | 7.9% |
| Jasper County, MO | 8.9% | 8% | 8.7% | 10.2% | 9.1% |
| Laclede County, MO | 8.1% | 8.1% | 6.8% | 7.3% | 8.1% |
| Lawrence County, MO | 10.3% | 9.8% | 8.6% | 9.9% | 10% |
| McDonald County, MO | 10.8% | 10.9% | 11.5% | 12.8% | 13.2% |
| Newton County, MO | 8.5% | 8% | 9.3% | 9.5% | 9.8% |
| Ozark County, MO | 8.5% | 11.1% | 11.2% | 12.2% | 12.5% |
| Polk County, MO | 8.9% | 8.5% | 8.1% | 8.6% | 8.5% |
| Pulaski County, MO | 8.6% | 7.4% | 6.5% | 9.5% | 8% |
| St. Clair County, MO | 8% | 10% | 10.1% | 10.5% | 10.3% |
| Stone County, MO | 9.6% | 9.2% | 11.4% | 9.6% | 10.2% |
| Taney County, MO | 9.4% | 9.5% | 9.6% | 9.1% | 9.5% |
| Texas County, MO | 7.5% | 9.5% | 8.3% | 9.6% | 11.3% |
| Vernon County, MO | 9.3% | 8.6% | 9.3% | 8.5% | 10.3% |
| Webster County, MO | 9.6% | 9.4% | 9.2% | 11.5% | 11.4% |
| Wright County, MO | 7.8% | 10.6% | 8.6% | 8.9% | 9.4% |
| Adair County, OK | 15.6% | 11.7% | 9.6% | 12.5% | 12% |
| Delaware County, OK | 15.1% | 13.8% | 12.5% | 14.5% | 13.2% |
| Haskell County, OK | 14.5% | 14.2% | 13.2% | 13.9% | 13.7% |
| Latimer County, OK | 15.6% | 13.3% | 11.7% | 11.9% | 11.8% |
| Le Flore County, OK | 15.5% | 13.6% | 13.3% | 14% | 13.5% |

| Report Area | 2008 | 2009 | 2010 | 2011 | 2012 |
|---------------------|-------|--------|--------|--------|--------|
| Ottawa County, OK | 13.6% | 14.1% | 11.7% | 11.9% | 10.7% |
| Sequoyah County, OK | 14.2% | 11.5% | 10.5% | 11.6% | 13.4% |
| Arkansas | 8.78% | 6.94% | 7.6% | 6.43% | 6.49% |
| Kansas | 7.61% | 8.58% | 8.14% | 6.66% | 7.07% |
| Missouri | 7.31% | 7.39% | 6.56% | 7.16% | 7.37% |
| Oklahoma | 13.2% | 11.76% | 10.54% | 11.37% | 10.71% |
| United States | 7.13% | 9.02% | 8.45% | 7.89% | 7.54% |

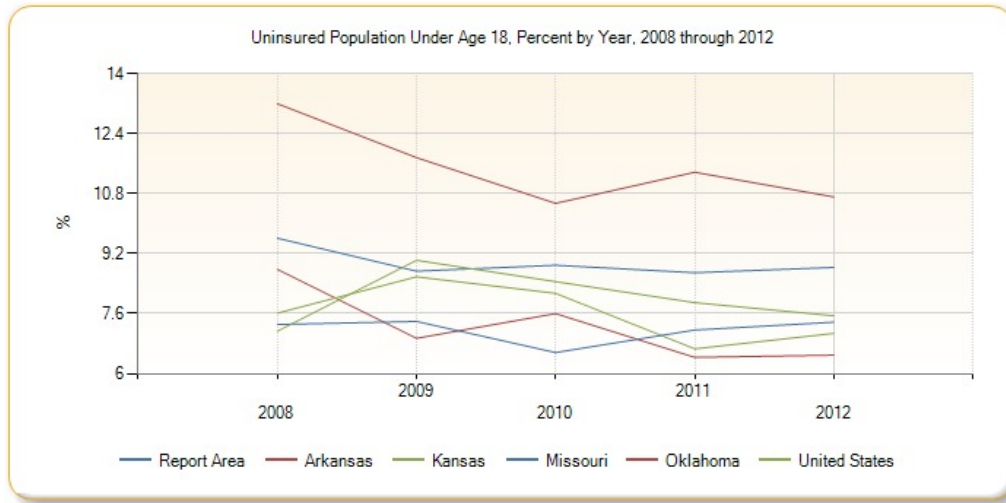

Insurance - Uninsured Population

The lack of health insurance is considered a *key driver* of health status.

This indicator reports the percentage of the total civilian non-institutionalized population without health insurance coverage. This indicator is relevant because lack of insurance is a primary barrier to healthcare access including regular primary care, specialty care, and other health services that contributes to poor health status.

| Report Area | Total Population (For Whom Insurance Status is Determined) | Total Uninsured Population | Percent Uninsured Population |
|-----------------------|--|----------------------------|------------------------------|
| Report Area | 2,249,409 | 391,282 | 17.39% |
| Baxter County, AR | 40,747 | 5,486 | 13.46% |
| Benton County, AR | 225,710 | 34,255 | 15.18% |
| Boone County, AR | 36,667 | 6,128 | 16.71% |
| Carroll County, AR | 27,314 | 4,813 | 17.62% |
| Crawford County, AR | 61,336 | 10,600 | 17.28% |
| Franklin County, AR | 17,768 | 3,032 | 17.06% |
| Johnson County, AR | 25,464 | 3,758 | 14.76% |
| Logan County, AR | 21,929 | 3,429 | 15.64% |
| Madison County, AR | 15,601 | 3,005 | 19.26% |
| Polk County, AR | 20,387 | 4,319 | 21.19% |
| Scott County, AR | 11,014 | 1,989 | 18.06% |
| Sebastian County, AR | 125,126 | 24,350 | 19.46% |
| Washington County, AR | 206,245 | 38,045 | 18.45% |
| Yell County, AR | 21,733 | 4,179 | 19.23% |

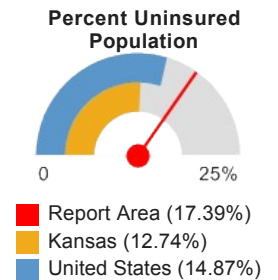

| Report Area | Total Population (For Whom Insurance Status is Determined) | Total Uninsured Population | Percent Uninsured Population |
|----------------------|--|-------------------------------|---------------------------------|
| Cherokee County, KS | 21,130 | 3,276 | 15.5% |
| Crawford County, KS | 38,493 | 6,224 | 16.17% |
| Labette County, KS | 20,970 | 2,815 | 13.42% |
| Barry County, MO | 35,286 | 6,387 | 18.1% |
| Barton County, MO | 12,289 | 1,464 | 11.91% |
| Benton County, MO | 18,795 | 2,609 | 13.88% |
| Camden County, MO | 43,480 | 7,514 | 17.28% |
| Cedar County, MO | 13,682 | 2,890 | 21.12% |
| Christian County, MO | 78,180 | 10,202 | 13.05% |
| Dade County, MO | 7,609 | 1,411 | 18.54% |
| Dallas County, MO | 16,557 | 3,593 | 21.7% |
| Douglas County, MO | 13,534 | 2,443 | 18.05% |
| Greene County, MO | 274,162 | 42,366 | 15.45% |
| Hickory County, MO | 9,410 | 1,873 | 19.9% |
| Howell County, MO | 39,962 | 6,212 | 15.54% |
| Jasper County, MO | 115,728 | 19,786 | 17.1% |
| Laclede County, MO | 35,113 | 6,204 | 17.67% |
| Lawrence County, MO | 37,885 | 5,840 | 15.42% |
| McDonald County, MO | 22,748 | 4,260 | 18.73% |
| Newton County, MO | 57,843 | 9,488 | 16.4% |
| Ozark County, MO | 9,593 | 1,674 | 17.45% |
| Polk County, MO | 30,632 | 4,425 | 14.45% |
| Pulaski County, MO | 39,049 | 4,868 | 12.47% |
| St. Clair County, MO | 9,442 | 1,743 | 18.46% |
| Stone County, MO | 31,580 | 5,649 | 17.89% |
| Taney County, MO | 51,938 | 11,752 | 22.63% |
| Texas County, MO | 24,137 | 3,710 | 15.37% |
| Vernon County, MO | 20,472 | 3,645 | 17.8% |
| Webster County, MO | 35,513 | 7,466 | 21.02% |
| Wright County, MO | 18,416 | 3,488 | 18.94% |
| Adair County, OK | 22,235 | 6,267 | 28.19% |
| Delaware County, OK | 41,002 | 8,822 | 21.52% |
| Haskell County, OK | 12,755 | 3,098 | 24.29% |
| Latimer County, OK | 10,806 | 2,291 | 21.2% |
| Le Flore County, OK | 48,883 | 11,798 | 24.14% |
| Ottawa County, OK | 31,593 | 6,487 | 20.53% |
| Sequoyah County, OK | 41,466 | 9,854 | 23.76% |
| Arkansas | 2,879,435 | 481,547 | 16.72% |
| Kansas | 2,808,883 | 357,785 | 12.74% |
| Missouri | 5,892,726 | 776,915 | 13.18% |

| Report Area | Total Population (For Whom Insurance Status is Determined) | Total Uninsured Population | Percent Uninsured Population |
|---------------|--|-------------------------------|---------------------------------|
| Oklahoma | 3,702,515 | 679,478 | 18.35% |
| United States | 306,448,480 | 45,569,668 | 14.87% |

Note: This indicator is compared with the lowest state average.
Data Source: US Census Bureau, [American Community Survey](#), 2009-13. Source geography: Tract

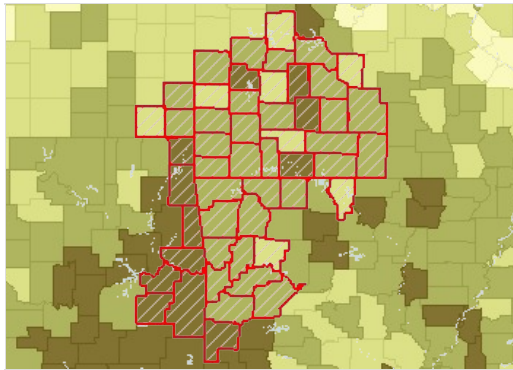

Uninsured Population, Percent by County, ACS 2009-13

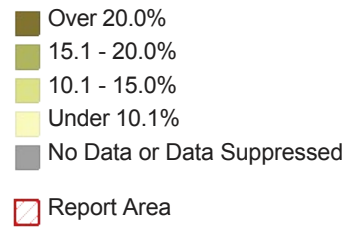

Uninsured Population by Gender

| Report Area | Total Male | Total Female | Percent Male | Percent Female |
|-----------------------|------------|--------------|--------------|----------------|
| Report Area | 204,536 | 186,746 | 18.49% | 16.34% |
| Baxter County, AR | 2,899 | 2,587 | 14.74% | 12.27% |
| Benton County, AR | 17,955 | 16,300 | 16.12% | 14.25% |
| Boone County, AR | 3,214 | 2,914 | 17.92% | 15.56% |
| Carroll County, AR | 2,333 | 2,480 | 17.31% | 17.93% |
| Crawford County, AR | 5,440 | 5,160 | 18.12% | 16.48% |
| Franklin County, AR | 1,571 | 1,461 | 18.03% | 16.13% |
| Johnson County, AR | 1,934 | 1,824 | 15.37% | 14.16% |
| Logan County, AR | 1,501 | 1,928 | 13.8% | 17.44% |
| Madison County, AR | 1,651 | 1,354 | 21.08% | 17.43% |
| Polk County, AR | 2,412 | 1,907 | 24.11% | 18.36% |
| Scott County, AR | 1,095 | 894 | 19.31% | 16.73% |
| Sebastian County, AR | 12,496 | 11,854 | 20.42% | 18.54% |
| Washington County, AR | 20,383 | 17,662 | 19.77% | 17.13% |
| Yell County, AR | 2,287 | 1,892 | 21.13% | 17.35% |
| Cherokee County, KS | 1,762 | 1,514 | 16.7% | 14.31% |
| Crawford County, KS | 3,160 | 3,064 | 16.47% | 15.87% |
| Labette County, KS | 1,497 | 1,318 | 14.32% | 12.53% |
| Barry County, MO | 3,278 | 3,109 | 18.57% | 17.63% |
| Barton County, MO | 700 | 764 | 11.52% | 12.29% |
| Benton County, MO | 1,476 | 1,133 | 15.59% | 12.15% |
| Camden County, MO | 4,053 | 3,461 | 18.88% | 15.72% |
| Cedar County, MO | 1,416 | 1,474 | 20.8% | 21.44% |
| Christian County, MO | 5,379 | 4,823 | 14.14% | 12.01% |
| Dade County, MO | 740 | 671 | 19.27% | 17.81% |
| Dallas County, MO | 1,927 | 1,666 | 23.3% | 20.11% |

| Report Area | Total Male | Total Female | Percent Male | Percent Female |
|----------------------|------------|--------------|--------------|----------------|
| Douglas County, MO | 1,326 | 1,117 | 19.76% | 16.37% |
| Greene County, MO | 23,046 | 19,320 | 17.33% | 13.69% |
| Hickory County, MO | 979 | 894 | 21.24% | 18.63% |
| Howell County, MO | 3,202 | 3,010 | 16.49% | 14.65% |
| Jasper County, MO | 9,989 | 9,797 | 17.72% | 16.5% |
| Laclede County, MO | 3,080 | 3,124 | 18.09% | 17.27% |
| Lawrence County, MO | 2,873 | 2,967 | 15.39% | 15.44% |
| McDonald County, MO | 2,121 | 2,139 | 18.55% | 18.91% |
| Newton County, MO | 4,688 | 4,800 | 16.39% | 16.42% |
| Ozark County, MO | 955 | 719 | 19.47% | 15.34% |
| Polk County, MO | 2,220 | 2,205 | 14.84% | 14.07% |
| Pulaski County, MO | 2,758 | 2,110 | 14.84% | 10.31% |
| St. Clair County, MO | 910 | 833 | 19.28% | 17.64% |
| Stone County, MO | 2,970 | 2,679 | 19.19% | 16.64% |
| Taney County, MO | 5,933 | 5,819 | 23.57% | 21.74% |
| Texas County, MO | 1,837 | 1,873 | 15.71% | 15.05% |
| Vernon County, MO | 2,068 | 1,577 | 20.89% | 14.92% |
| Webster County, MO | 3,979 | 3,487 | 22.29% | 19.75% |
| Wright County, MO | 1,728 | 1,760 | 19.24% | 18.65% |
| Adair County, OK | 3,261 | 3,006 | 29.3% | 27.06% |
| Delaware County, OK | 4,496 | 4,326 | 22.29% | 20.76% |
| Haskell County, OK | 1,570 | 1,528 | 24.87% | 23.72% |
| Latimer County, OK | 1,282 | 1,009 | 23.6% | 18.78% |
| Le Flore County, OK | 6,282 | 5,516 | 25.87% | 22.42% |
| Ottawa County, OK | 3,269 | 3,218 | 21.14% | 19.95% |
| Sequoyah County, OK | 5,155 | 4,699 | 25.25% | 22.32% |
| Arkansas | 250,168 | 231,379 | 17.82% | 15.68% |
| Kansas | 188,073 | 169,712 | 13.59% | 11.91% |
| Missouri | 407,003 | 369,912 | 14.2% | 12.23% |
| Oklahoma | 352,445 | 327,033 | 19.45% | 17.3% |
| United States | 24,500,364 | 21,069,298 | 16.38% | 13.43% |

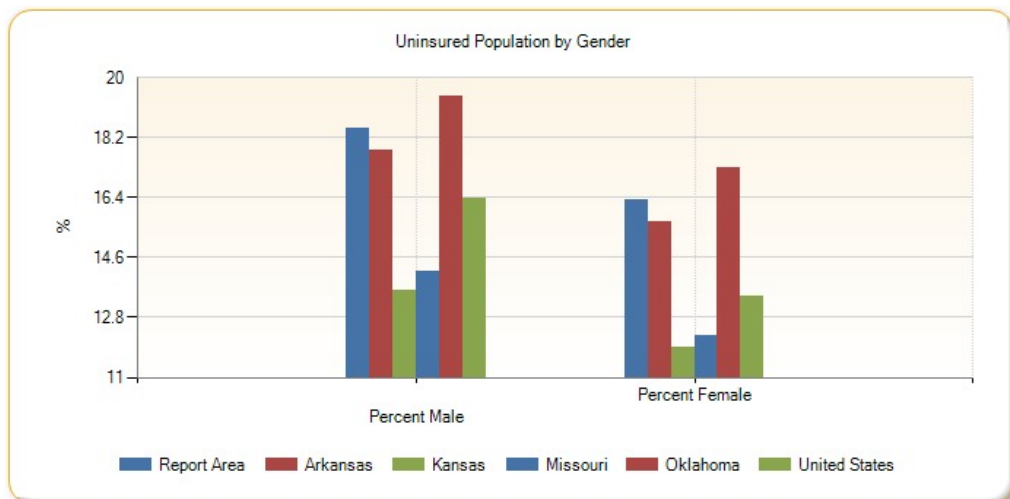

Uninsured Population by Age Group, Percent

| Report Area | Under Age 18 | Age 18 - 64 | Age 65 |
|-----------------------|--------------|-------------|--------|
| Report Area | 9.23% | 24.94% | 0.42% |
| Baxter County, AR | 6.55% | 22.81% | 0% |
| Benton County, AR | 6.97% | 21.89% | 0.76% |
| Boone County, AR | 3.19% | 27.07% | 0.14% |
| Carroll County, AR | 10.22% | 26.07% | 0.76% |
| Crawford County, AR | 7.44% | 25.26% | 0.63% |
| Franklin County, AR | 5.22% | 26.7% | 0.24% |
| Johnson County, AR | 6.66% | 21.46% | 0.27% |
| Logan County, AR | 8.56% | 22.85% | 1.18% |
| Madison County, AR | 6.9% | 29.07% | 0.78% |
| Polk County, AR | 8.5% | 33.6% | 1.14% |
| Scott County, AR | 9.94% | 26.63% | 0.64% |
| Sebastian County, AR | 8.92% | 27.82% | 0.11% |
| Washington County, AR | 8.4% | 25.07% | 0.39% |
| Yell County, AR | 8.17% | 28.97% | 0.3% |
| Cherokee County, KS | 6.8% | 23.35% | 0.18% |
| Crawford County, KS | 8.07% | 22.32% | 0.14% |
| Labette County, KS | 7.25% | 19.55% | 0.44% |
| Barry County, MO | 12.09% | 26.17% | 0.25% |
| Barton County, MO | 3.38% | 19.27% | 0.7% |
| Benton County, MO | 11.1% | 20.89% | 0.54% |
| Camden County, MO | 9.23% | 26.48% | 0.23% |
| Cedar County, MO | 21.3% | 29.37% | 0% |
| Christian County, MO | 6.3% | 18.72% | 0.44% |
| Dade County, MO | 9.64% | 28.73% | 0% |
| Dallas County, MO | 22.47% | 26.77% | 3.19% |
| Douglas County, MO | 11.53% | 26.5% | 1.17% |
| Greene County, MO | 8.28% | 21.11% | 0.11% |
| Hickory County, MO | 12.84% | 33.68% | 0% |
| Howell County, MO | 7.26% | 23.5% | 0.61% |
| Jasper County, MO | 9.93% | 23.73% | 0.28% |
| Laclede County, MO | 8.77% | 25.96% | 0.53% |
| Lawrence County, MO | 9.56% | 22.19% | 0.22% |
| McDonald County, MO | 9.59% | 26.89% | 0.31% |
| Newton County, MO | 8.8% | 23.88% | 0.46% |
| Ozark County, MO | 10.65% | 27.16% | 0% |
| Polk County, MO | 7.07% | 21.27% | 0.36% |
| Pulaski County, MO | 5.23% | 18.27% | 0.17% |
| St. Clair County, MO | 9.88% | 29.16% | 0.4% |
| Stone County, MO | 11.35% | 27.78% | 0.14% |
| Taney County, MO | 12.22% | 33.12% | 0.38% |
| Texas County, MO | 7.34% | 23.36% | 0.56% |

| Report Area | Under Age 18 | Age 18 - 64 | Age 65 |
|---------------------|--------------|-------------|--------|
| Vernon County, MO | 11.97% | 25.09% | 0% |
| Webster County, MO | 20.81% | 25.96% | 0% |
| Wright County, MO | 10.05% | 28.37% | 0.89% |
| Adair County, OK | 15.74% | 39.91% | 1.4% |
| Delaware County, OK | 11.22% | 33.2% | 0.5% |
| Haskell County, OK | 15.94% | 35.41% | 1.21% |
| Latimer County, OK | 15.9% | 29.43% | 0% |
| Le Flore County, OK | 15.59% | 33.67% | 0.83% |
| Ottawa County, OK | 11.61% | 30.22% | 0.3% |
| Sequoyah County, OK | 16.42% | 32.74% | 0.99% |
| Arkansas | 6.02% | 24.92% | 0.33% |
| Kansas | 7.06% | 17.75% | 0.46% |
| Missouri | 6.73% | 18.54% | 0.42% |
| Oklahoma | 10.38% | 25.57% | 0.62% |
| United States | 7.61% | 20.59% | 0.97% |

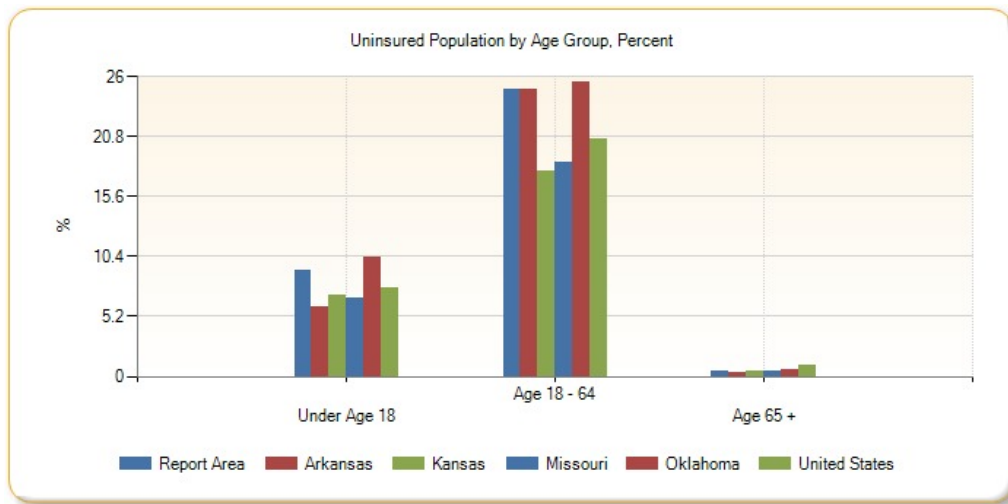

Uninsured Population by Age Group, Total

| Report Area | Under Age 18 | Age 18 - 64 | Age 65 |
|----------------------|--------------|-------------|--------|
| Report Area | 50,886 | 338,966 | 1,430 |
| Baxter County, AR | 488 | 4,998 | 0 |
| Benton County, AR | 4,371 | 29,676 | 208 |
| Boone County, AR | 270 | 5,849 | 9 |
| Carroll County, AR | 632 | 4,141 | 40 |
| Crawford County, AR | 1,192 | 9,356 | 52 |
| Franklin County, AR | 226 | 2,799 | 7 |
| Johnson County, AR | 417 | 3,331 | 10 |
| Logan County, AR | 454 | 2,930 | 45 |
| Madison County, AR | 261 | 2,725 | 19 |
| Polk County, AR | 415 | 3,858 | 46 |
| Scott County, AR | 274 | 1,703 | 12 |
| Sebastian County, AR | 2,821 | 21,511 | 18 |

| Report Area | Under Age 18 | Age 18 - 64 | Age 65 |
|-----------------------|--------------|-------------|--------|
| Washington County, AR | 4,400 | 33,568 | 77 |
| Yell County, AR | 457 | 3,712 | 10 |
| Cherokee County, KS | 362 | 2,908 | 6 |
| Crawford County, KS | 690 | 5,527 | 7 |
| Labette County, KS | 371 | 2,429 | 15 |
| Barry County, MO | 1,035 | 5,336 | 16 |
| Barton County, MO | 107 | 1,342 | 15 |
| Benton County, MO | 378 | 2,205 | 26 |
| Camden County, MO | 764 | 6,727 | 23 |
| Cedar County, MO | 683 | 2,207 | 0 |
| Christian County, MO | 1,335 | 8,824 | 43 |
| Dade County, MO | 165 | 1,246 | 0 |
| Dallas County, MO | 913 | 2,590 | 90 |
| Douglas County, MO | 347 | 2,064 | 32 |
| Greene County, MO | 4,850 | 37,474 | 42 |
| Hickory County, MO | 215 | 1,658 | 0 |
| Howell County, MO | 734 | 5,437 | 41 |
| Jasper County, MO | 2,974 | 16,769 | 43 |
| Laclede County, MO | 774 | 5,401 | 29 |
| Lawrence County, MO | 954 | 4,873 | 13 |
| McDonald County, MO | 606 | 3,645 | 9 |
| Newton County, MO | 1,293 | 8,154 | 41 |
| Ozark County, MO | 196 | 1,478 | 0 |
| Polk County, MO | 522 | 3,885 | 18 |
| Pulaski County, MO | 648 | 4,214 | 6 |
| St. Clair County, MO | 188 | 1,546 | 9 |
| Stone County, MO | 667 | 4,971 | 11 |
| Taney County, MO | 1,391 | 10,325 | 36 |
| Texas County, MO | 413 | 3,272 | 25 |
| Vernon County, MO | 620 | 3,025 | 0 |
| Webster County, MO | 2,084 | 5,382 | 0 |
| Wright County, MO | 477 | 2,983 | 28 |
| Adair County, OK | 966 | 5,260 | 41 |
| Delaware County, OK | 1,017 | 7,762 | 43 |
| Haskell County, OK | 513 | 2,557 | 28 |
| Latimer County, OK | 422 | 1,869 | 0 |
| Le Flore County, OK | 1,901 | 9,835 | 62 |
| Ottawa County, OK | 913 | 5,558 | 16 |
| Sequoyah County, OK | 1,720 | 8,071 | 63 |
| Arkansas | 42,638 | 437,520 | 1,389 |
| Kansas | 51,028 | 305,068 | 1,689 |
| Missouri | 94,772 | 678,679 | 3,464 |
| Oklahoma | 96,937 | 579,404 | 3,137 |

| Report Area | Under Age 18 | Age 18 - 64 | Age 65 |
|---------------|--------------|-------------|---------|
| United States | 5,614,174 | 39,562,864 | 392,628 |

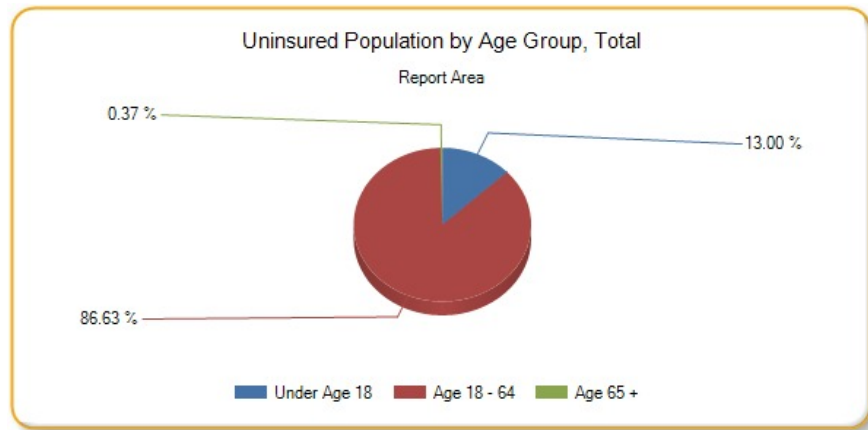

Uninsured Population by Ethnicity Alone

| Report Area | Total Hispanic / Latino | Total Not Hispanic / Latino | Percent Hispanic / Latino | Percent Not Hispanic or Latino |
|-----------------------|-------------------------|-----------------------------|---------------------------|--------------------------------|
| Report Area | 51,257 | 340,025 | 32.3% | 16.26% |
| Baxter County, AR | 248 | 5,238 | 33.65% | 13.09% |
| Benton County, AR | 10,818 | 23,437 | 30.44% | 12.32% |
| Boone County, AR | 141 | 5,987 | 18.55% | 16.67% |
| Carroll County, AR | 491 | 4,322 | 13.21% | 18.32% |
| Crawford County, AR | 1,044 | 9,556 | 26.82% | 16.64% |
| Franklin County, AR | 180 | 2,852 | 42.45% | 16.44% |
| Johnson County, AR | 609 | 3,149 | 18.87% | 14.16% |
| Logan County, AR | 66 | 3,363 | 12.45% | 15.72% |
| Madison County, AR | 196 | 2,809 | 25.03% | 18.96% |
| Polk County, AR | 435 | 3,884 | 35.57% | 20.27% |
| Scott County, AR | 151 | 1,838 | 19.11% | 17.98% |
| Sebastian County, AR | 6,072 | 18,278 | 38.19% | 16.73% |
| Washington County, AR | 11,022 | 27,023 | 34.06% | 15.54% |
| Yell County, AR | 1,697 | 2,482 | 40.35% | 14.16% |
| Cherokee County, KS | 21 | 3,255 | 4.78% | 15.73% |
| Crawford County, KS | 731 | 5,493 | 40.66% | 14.97% |
| Labette County, KS | 123 | 2,692 | 14.07% | 13.4% |
| Barry County, MO | 1,010 | 5,377 | 35.88% | 16.56% |
| Barton County, MO | 108 | 1,356 | 41.86% | 11.27% |
| Benton County, MO | 9 | 2,600 | 2.93% | 14.06% |
| Camden County, MO | 534 | 6,980 | 51% | 16.45% |
| Cedar County, MO | 113 | 2,777 | 82.48% | 20.5% |
| Christian County, MO | 634 | 9,568 | 31.17% | 12.57% |
| Dade County, MO | 25 | 1,386 | 20.83% | 18.51% |
| Dallas County, MO | 38 | 3,555 | 13.57% | 21.84% |
| Douglas County, MO | 29 | 2,414 | 23.58% | 18% |
| Greene County, MO | 2,484 | 39,882 | 29.26% | 15.01% |

| Report Area | Total Hispanic / Latino | Total Not Hispanic / Latino | Percent Hispanic / Latino | Percent Not Hispanic or Latino |
|----------------------|-------------------------|-----------------------------|---------------------------|--------------------------------|
| Hickory County, MO | 32 | 1,841 | 29.09% | 19.8% |
| Howell County, MO | 201 | 6,011 | 28.07% | 15.32% |
| Jasper County, MO | 3,334 | 16,452 | 40.75% | 15.3% |
| Laclede County, MO | 157 | 6,047 | 21.39% | 17.59% |
| Lawrence County, MO | 586 | 5,254 | 23.4% | 14.85% |
| McDonald County, MO | 748 | 3,512 | 29.09% | 17.41% |
| Newton County, MO | 839 | 8,649 | 31.42% | 15.68% |
| Ozark County, MO | 0 | 1,674 | 0% | 17.7% |
| Polk County, MO | 146 | 4,279 | 24.62% | 14.24% |
| Pulaski County, MO | 378 | 4,490 | 12.36% | 12.48% |
| St. Clair County, MO | 24 | 1,719 | 13.56% | 18.55% |
| Stone County, MO | 145 | 5,504 | 25.26% | 17.75% |
| Taney County, MO | 1,281 | 10,471 | 48.84% | 21.23% |
| Texas County, MO | 37 | 3,673 | 9.32% | 15.47% |
| Vernon County, MO | 18 | 3,627 | 5.07% | 18.03% |
| Webster County, MO | 76 | 7,390 | 12.58% | 21.17% |
| Wright County, MO | 209 | 3,279 | 77.41% | 18.07% |
| Adair County, OK | 469 | 5,798 | 37.7% | 27.62% |
| Delaware County, OK | 478 | 8,344 | 37.64% | 21% |
| Haskell County, OK | 318 | 2,780 | 70.2% | 22.6% |
| Latimer County, OK | 94 | 2,197 | 29.01% | 20.96% |
| Le Flore County, OK | 1,533 | 10,265 | 46.48% | 22.52% |
| Ottawa County, OK | 610 | 5,877 | 40.13% | 19.54% |
| Sequoyah County, OK | 515 | 9,339 | 34.77% | 23.36% |
| Arkansas | 65,269 | 416,278 | 34.4% | 15.48% |
| Kansas | 88,990 | 268,795 | 29.4% | 10.73% |
| Missouri | 62,288 | 714,627 | 28.97% | 12.59% |
| Oklahoma | 126,133 | 553,345 | 37.36% | 16.44% |
| United States | 15,127,729 | 30,441,940 | 29.62% | 11.92% |

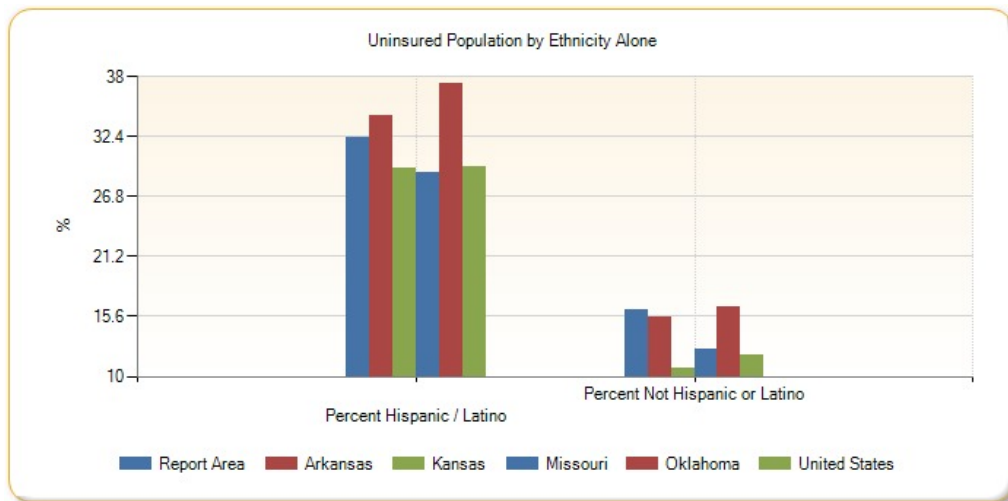

Uninsured Population by Race Alone, Percent

| Report Area | Non-Hispanic White | Black or African American | Native American / Alaska Native | Asian | Native Hawaiian / Pacific Islander | Some Other Race | Multiple Race |
|-----------------------|--------------------|---------------------------|---------------------------------|---------|------------------------------------|-----------------|---------------|
| Report Area | 15.49% | 20.72% | 28.26% | 22.18% | 28.9% | 33.22% | 21.37% |
| Baxter County, AR | 12.97% | 55.06% | 6.67% | 18.86% | 100% | 64.26% | 14.29% |
| Benton County, AR | 12.01% | 15.34% | 15.34% | 16.22% | 31.71% | 23.08% | 14.02% |
| Boone County, AR | 16.49% | 35.21% | 24.13% | 5.43% | no data | 37.5% | 22.56% |
| Carroll County, AR | 17.69% | 16.67% | 43.64% | 76.35% | 0% | 15.82% | 16.54% |
| Crawford County, AR | 16.62% | 4.57% | 17.09% | 27.7% | no data | 25.43% | 18.81% |
| Franklin County, AR | 16.89% | 32.48% | 9.02% | 0% | no data | 43.75% | 4.12% |
| Johnson County, AR | 14.17% | 3.96% | 30.59% | 10.31% | 48.98% | 26.38% | 24.76% |
| Logan County, AR | 14.95% | 32.12% | 32.05% | 30.56% | no data | 85.71% | 16.09% |
| Madison County, AR | 18.78% | 0% | 32.56% | 34.83% | no data | 8.88% | 27.57% |
| Polk County, AR | 20.16% | 0% | 27.62% | 41.46% | no data | 46.72% | 15.91% |
| Scott County, AR | 18.23% | no data | 3.03% | 8.25% | no data | 10.84% | 24.68% |
| Sebastian County, AR | 15.32% | 24.21% | 35.57% | 22.04% | 88.7% | 34.8% | 19.57% |
| Washington County, AR | 14.34% | 15.96% | 29.49% | 29.18% | 30.53% | 32.78% | 22.33% |
| Yell County, AR | 13.93% | 8.51% | 18.81% | 41.89% | no data | 37.88% | 21.05% |
| Cherokee County, KS | 15.27% | 67.82% | 11.02% | 57.32% | 0% | 81.25% | 20.85% |
| Crawford County, KS | 14.06% | 28.13% | 26.6% | 28.07% | no data | 41.26% | 24.89% |
| Labette County, KS | 13.31% | 19.04% | 11.81% | 0% | 0% | 54.95% | 10.84% |
| Barry County, MO | 16.14% | 81.82% | 24% | 37.3% | 23.08% | 45.09% | 16.4% |
| Barton County, MO | 11.59% | 16.67% | 8.47% | 0% | no data | 49.5% | 3.54% |
| Benton County, MO | 14.11% | 66.67% | 8.42% | 0% | no data | 0% | 12.83% |
| Camden County, MO | 16.48% | 16.33% | 13.51% | 26.33% | no data | 79.11% | 8.74% |
| Cedar County, MO | 20.25% | 33.33% | 0% | 81.37% | no data | no data | 11.38% |
| Christian County, MO | 12.53% | 11.44% | 13.04% | 0% | no data | 9.3% | 19.42% |
| Dade County, MO | 18.42% | 68.18% | 10.71% | 0% | no data | 81.82% | 20.78% |
| Dallas County, MO | 22.27% | 0% | 0% | 0% | no data | 2.84% | 11.52% |
| Douglas County, MO | 17.91% | 0% | 25.42% | no data | no data | 55.71% | 9.09% |
| Greene County, MO | 14.48% | 22.66% | 24.5% | 24.8% | 32.49% | 39.11% | 16.96% |
| Hickory County, MO | 20.05% | 0% | 9.38% | 0% | no data | 0% | 11.82% |
| Howell County, MO | 15.55% | 19.19% | 23.25% | 0% | no data | 11.16% | 4.59% |
| Jasper County, MO | 14.88% | 28.52% | 31.89% | 13.09% | 20.92% | 31.43% | 12.54% |
| Laclede County, MO | 17.55% | 0.82% | 38.81% | 6.94% | no data | 0% | 17.04% |
| Lawrence County, MO | 14.83% | 18.46% | 29.37% | 0% | no data | 17.81% | 9.7% |
| McDonald County, MO | 17.75% | 16.79% | 30.08% | 0% | 0% | 12.16% | 23.13% |
| Newton County, MO | 15.52% | 23.44% | 11.83% | 19.57% | 9.89% | 40.42% | 22.88% |
| Ozark County, MO | 17.81% | 0% | 55.56% | no data | no data | 0% | 10.66% |
| Polk County, MO | 13.91% | 20.13% | 18.82% | 5.31% | no data | 36.21% | 26.78% |
| Pulaski County, MO | 12.44% | 12.53% | 6.53% | 22.47% | 0% | 13.19% | 10.94% |
| St. Clair County, MO | 18.29% | 53.33% | 0% | 0% | no data | 30.61% | 26.69% |
| Stone County, MO | 17.4% | 26.67% | 48.77% | 0% | no data | 44.15% | 18.15% |
| Taney County, MO | 20.68% | 63.51% | 58.13% | 11.5% | no data | 61.11% | 32.89% |

| Report Area | Non-Hispanic White | Black or African American | Native American / Alaska Native | Asian | Native Hawaiian / Pacific Islander | Some Other Race | Multiple Race |
|---------------------|--------------------|---------------------------|---------------------------------|--------|------------------------------------|-----------------|---------------|
| Texas County, MO | 15.47% | 0% | 7.1% | 16.67% | no data | 12.87% | 19.88% |
| Vernon County, MO | 18.05% | 0% | 18.42% | 13.04% | 0% | 0% | 22.57% |
| Webster County, MO | 21.68% | 1.36% | 0% | 0% | 0% | 18.78% | 6.46% |
| Wright County, MO | 18.14% | 12.73% | 35.19% | 0% | no data | 94.76% | 16.47% |
| Adair County, OK | 21.43% | 36.11% | 34.05% | 5.56% | 0% | 39.61% | 29.03% |
| Delaware County, OK | 16.11% | 13.79% | 33.36% | 35.7% | 50% | 53.74% | 23.82% |
| Haskell County, OK | 19.4% | 8% | 32.08% | 23.26% | 100% | 90.96% | 39.56% |
| Latimer County, OK | 15.51% | 17.33% | 35.96% | 11.54% | no data | 54.55% | 31.58% |
| Le Flore County, OK | 18.66% | 30.91% | 33.44% | 56.51% | 8.16% | 50.82% | 39.17% |
| Ottawa County, OK | 17.16% | 42.79% | 22.88% | 43.48% | 65.57% | 54.29% | 22.57% |
| Sequoyah County, OK | 20.28% | 40.1% | 29.83% | 14.57% | no data | 34.73% | 28.93% |
| Arkansas | 14.71% | 18.43% | 21.85% | 20.35% | 31.17% | 36.06% | 16.33% |
| Kansas | 9.85% | 18.01% | 24.73% | 13.69% | 34.69% | 34.46% | 14.93% |
| Missouri | 11.51% | 19.49% | 21.7% | 14.99% | 23.13% | 37.32% | 14.3% |
| Oklahoma | 14.12% | 19.98% | 29.79% | 18.88% | 29.66% | 42.36% | 22.59% |
| United States | 10.42% | 17.52% | 27.92% | 14.95% | 17.6% | 33.22% | 14.07% |

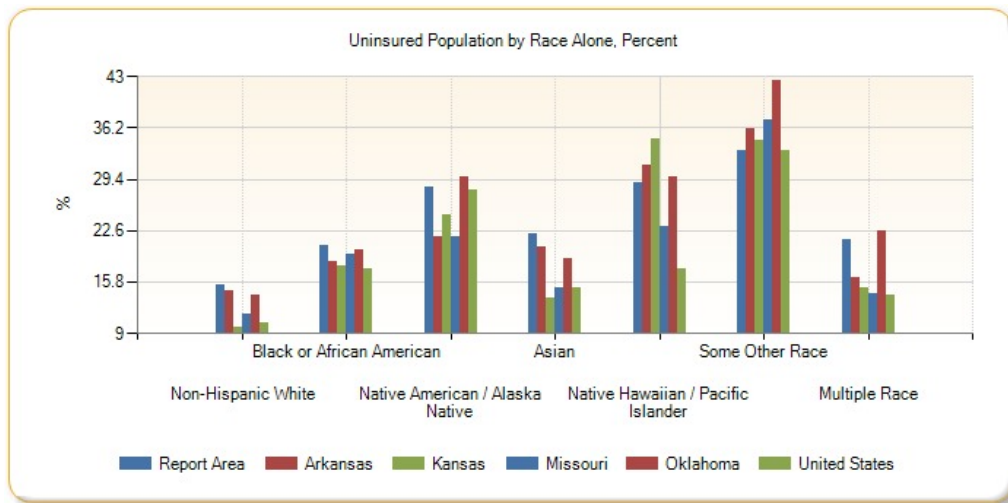

Uninsured Population by Race Alone, Total

| Report Area | Non-Hispanic White | Black or African American | Native American / Alaska Native | Asian | Native Hawaiian / Pacific Islander | Some Other Race | Multiple Race |
|---------------------|--------------------|---------------------------|---------------------------------|-------|------------------------------------|-----------------|---------------|
| Report Area | 292,099 | 8,090 | 15,511 | 7,320 | 2,103 | 17,271 | 17,207 |
| Baxter County, AR | 5,056 | 49 | 15 | 43 | 8 | 151 | 67 |
| Benton County, AR | 20,563 | 419 | 503 | 1,162 | 176 | 2,065 | 860 |
| Boone County, AR | 5,737 | 25 | 76 | 10 | 0 | 9 | 139 |
| Carroll County, AR | 4,005 | 4 | 103 | 113 | 0 | 159 | 112 |
| Crawford County, AR | 8,807 | 36 | 175 | 259 | 0 | 177 | 370 |
| Franklin County, AR | 2,803 | 51 | 23 | 0 | 0 | 21 | 14 |
| Johnson County, AR | 2,989 | 17 | 52 | 20 | 24 | 86 | 129 |
| Logan County, AR | 3,019 | 124 | 75 | 125 | 0 | 36 | 42 |
| Madison County, AR | 2,683 | 0 | 28 | 31 | 0 | 15 | 102 |

| Report Area | Non-Hispanic White | Black or African American | Native American / Alaska Native | Asian | Native Hawaiian / Pacific Islander | Some Other Race | Multiple Race |
|-----------------------|--------------------|---------------------------|---------------------------------|-------|------------------------------------|-----------------|---------------|
| Polk County, AR | 3,678 | 0 | 108 | 17 | 0 | 228 | 81 |
| Scott County, AR | 1,705 | 0 | 5 | 32 | 0 | 22 | 96 |
| Sebastian County, AR | 13,869 | 1,715 | 467 | 1,200 | 102 | 571 | 1,107 |
| Washington County, AR | 21,680 | 1,110 | 667 | 1,432 | 1,372 | 6,915 | 1,124 |
| Yell County, AR | 2,306 | 36 | 19 | 111 | 0 | 1,022 | 48 |
| Cherokee County, KS | 2,873 | 59 | 97 | 47 | 0 | 13 | 177 |
| Crawford County, KS | 4,801 | 209 | 75 | 153 | 0 | 92 | 274 |
| Labette County, KS | 2,382 | 147 | 30 | 0 | 0 | 61 | 139 |
| Barry County, MO | 5,018 | 9 | 30 | 182 | 3 | 725 | 142 |
| Barton County, MO | 1,339 | 1 | 10 | 0 | 0 | 99 | 7 |
| Benton County, MO | 2,534 | 14 | 8 | 0 | 0 | 0 | 44 |
| Camden County, MO | 6,817 | 24 | 25 | 74 | 0 | 178 | 41 |
| Cedar County, MO | 2,660 | 2 | 0 | 83 | 0 | 0 | 33 |
| Christian County, MO | 9,215 | 47 | 42 | 0 | 0 | 33 | 327 |
| Dade County, MO | 1,327 | 15 | 3 | 0 | 0 | 9 | 53 |
| Dallas County, MO | 3,493 | 0 | 0 | 0 | 0 | 4 | 62 |
| Douglas County, MO | 2,375 | 0 | 15 | 0 | 0 | 39 | 6 |
| Greene County, MO | 35,504 | 1,638 | 330 | 1,105 | 103 | 819 | 1,340 |
| Hickory County, MO | 1,814 | 0 | 3 | 0 | 0 | 0 | 24 |
| Howell County, MO | 5,905 | 19 | 63 | 0 | 0 | 26 | 41 |
| Jasper County, MO | 14,785 | 618 | 500 | 134 | 64 | 516 | 451 |
| Laclede County, MO | 5,821 | 1 | 85 | 12 | 0 | 0 | 128 |
| Lawrence County, MO | 5,090 | 24 | 89 | 0 | 0 | 117 | 52 |
| McDonald County, MO | 3,241 | 44 | 151 | 0 | 0 | 36 | 179 |
| Newton County, MO | 7,849 | 105 | 175 | 164 | 53 | 213 | 343 |
| Ozark County, MO | 1,643 | 0 | 10 | 0 | 0 | 0 | 21 |
| Polk County, MO | 4,042 | 30 | 16 | 6 | 0 | 42 | 173 |
| Pulaski County, MO | 3,637 | 489 | 26 | 249 | 0 | 74 | 204 |
| St. Clair County, MO | 1,653 | 8 | 0 | 0 | 0 | 15 | 63 |
| Stone County, MO | 4,962 | 4 | 158 | 0 | 0 | 83 | 397 |
| Taney County, MO | 9,742 | 235 | 93 | 39 | 0 | 605 | 495 |
| Texas County, MO | 3,523 | 0 | 13 | 3 | 0 | 13 | 134 |
| Vernon County, MO | 3,526 | 0 | 14 | 15 | 0 | 0 | 72 |
| Webster County, MO | 7,363 | 3 | 0 | 0 | 0 | 46 | 35 |
| Wright County, MO | 3,212 | 7 | 19 | 0 | 0 | 199 | 41 |
| Adair County, OK | 2,001 | 26 | 2,814 | 8 | 0 | 82 | 1,013 |
| Delaware County, OK | 4,324 | 12 | 3,002 | 186 | 11 | 194 | 853 |
| Haskell County, OK | 1,802 | 8 | 563 | 10 | 4 | 171 | 485 |
| Latimer County, OK | 1,144 | 13 | 538 | 3 | 0 | 60 | 521 |
| Le Flore County, OK | 6,686 | 281 | 1,480 | 165 | 4 | 834 | 1,690 |
| Ottawa County, OK | 3,631 | 92 | 1,190 | 90 | 179 | 272 | 734 |

| Report Area | Non-Hispanic White | Black or African American | Native American / Alaska Native | Asian | Native Hawaiian / Pacific Islander | Some Other Race | Multiple Race |
|---------------------|--------------------|---------------------------|---------------------------------|-----------|------------------------------------|-----------------|---------------|
| Sequoyah County, OK | 5,465 | 320 | 1,528 | 37 | 0 | 124 | 2,122 |
| Arkansas | 314,656 | 81,253 | 3,857 | 7,658 | 1,759 | 22,538 | 9,404 |
| Kansas | 215,753 | 27,873 | 5,721 | 9,547 | 589 | 22,274 | 13,476 |
| Missouri | 548,742 | 129,613 | 4,764 | 14,730 | 1,386 | 23,530 | 19,480 |
| Oklahoma | 357,642 | 51,724 | 78,084 | 12,730 | 1,236 | 39,590 | 64,762 |
| United States | 20,231,568 | 6,629,359 | 691,616 | 2,265,542 | 90,243 | 4,830,332 | 1,208,008 |

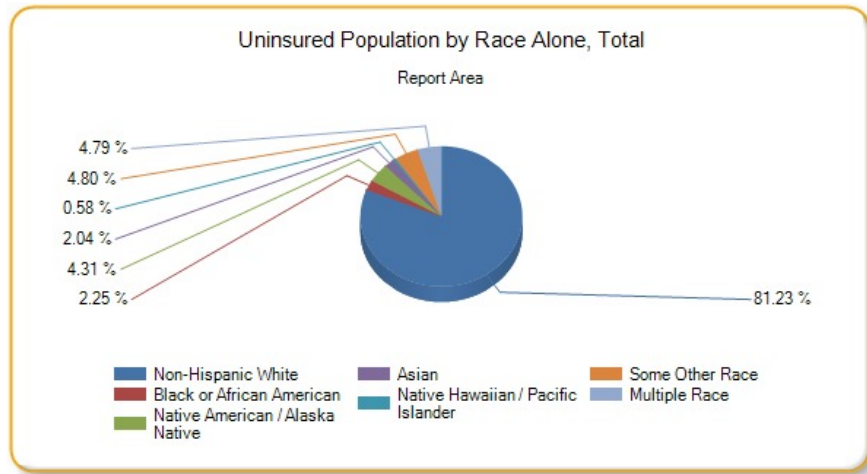

Lack of Social or Emotional Support

This indicator reports the percentage of adults aged 18 and older who self-report that they receive insufficient social and emotional support all or most of the time. This indicator is relevant because social and emotional support is critical for navigating the challenges of daily life as well as for good mental health. Social and emotional support is also linked to educational achievement and economic stability.

| Report Area | Total Population Age 18 | Estimated Population Without Adequate Social / Emotional Support | Crude Percentage | Age-Adjusted Percentage |
|-----------------------|-------------------------|--|------------------|-------------------------|
| Report Area | 1,706,106 | 301,130 | 18.76% | 18.75% |
| Baxter County, AR | 34,007 | 8,196 | 24.1% | 22.6% |
| Benton County, AR | 156,177 | 25,769 | 16.5% | 16.4% |
| Boone County, AR | 28,307 | 4,416 | 15.6% | 15.5% |
| Carroll County, AR | 21,055 | 3,895 | 18.5% | 20.3% |
| Crawford County, AR | 45,092 | 7,440 | 16.5% | 16.4% |
| Franklin County, AR | 13,691 | 3,053 | 22.3% | 21.8% |
| Johnson County, AR | 19,077 | 2,804 | 14.7% | 14.6% |
| Logan County, AR | 16,918 | 3,536 | 20.9% | 19.9% |
| Madison County, AR | 11,790 | 2,169 | 18.4% | 20.8% |
| Polk County, AR | 15,629 | 4,220 | 27% | 26.4% |
| Scott County, AR | 8,337 | 2,685 | 32.2% | 33% |
| Sebastian County, AR | 93,330 | 19,226 | 20.6% | 20.3% |
| Washington County, AR | 149,898 | 25,782 | 17.2% | 17.3% |
| Yell County, AR | 16,251 | 3,380 | 20.8% | 20.7% |

Percent Adults Without Adequate Social / Emotional Support (Age-Adjusted)

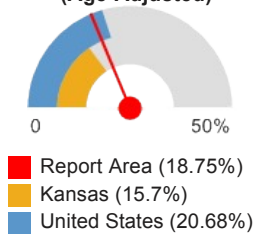

| Report Area | Total Population Age 18 | Estimated Population Without Adequate Social / Emotional Support | Crude Percentage | Age-Adjusted Percentage |
|----------------------|-------------------------|--|------------------|-------------------------|
| Cherokee County, KS | 16,241 | 2,777 | 17.1% | 17.3% |
| Crawford County, KS | 30,452 | 4,903 | 16.1% | 15.9% |
| Labette County, KS | 16,395 | 2,902 | 17.7% | 17.6% |
| Barry County, MO | 26,703 | 8,705 | 32.6% | 35.6% |
| Barton County, MO | 9,242 | no data | suppressed | suppressed |
| Benton County, MO | 15,671 | 2,711 | 17.3% | 14.2% |
| Camden County, MO | 35,184 | 6,755 | 19.2% | 19.8% |
| Cedar County, MO | 10,814 | no data | suppressed | suppressed |
| Christian County, MO | 55,237 | 8,617 | 15.6% | 16.4% |
| Dade County, MO | 6,114 | no data | suppressed | suppressed |
| Dallas County, MO | 12,701 | no data | suppressed | suppressed |
| Douglas County, MO | 10,570 | no data | suppressed | suppressed |
| Greene County, MO | 215,291 | 33,801 | 15.7% | 15.6% |
| Hickory County, MO | 7,906 | no data | suppressed | suppressed |
| Howell County, MO | 30,119 | 6,536 | 21.7% | 21.9% |
| Jasper County, MO | 86,217 | 17,243 | 20% | 20% |
| Laclede County, MO | 26,550 | 4,301 | 16.2% | 15.8% |
| Lawrence County, MO | 28,369 | no data | suppressed | suppressed |
| McDonald County, MO | 16,537 | 2,696 | 16.3% | 17.6% |
| Newton County, MO | 43,123 | 7,503 | 17.4% | 16.7% |
| Ozark County, MO | 7,782 | no data | suppressed | suppressed |
| Polk County, MO | 23,352 | 3,526 | 15.1% | 14.6% |
| Pulaski County, MO | 38,525 | 7,089 | 18.4% | 18.9% |
| St. Clair County, MO | 7,797 | no data | suppressed | suppressed |
| Stone County, MO | 26,034 | 4,972 | 19.1% | suppressed |
| Taney County, MO | 39,423 | 8,752 | 22.2% | 23.7% |
| Texas County, MO | 19,893 | 4,058 | 20.4% | 19.5% |
| Vernon County, MO | 15,622 | 3,812 | 24.4% | 23.8% |
| Webster County, MO | 26,065 | 5,135 | 19.7% | 19.3% |
| Wright County, MO | 13,890 | 2,639 | 19% | 16.6% |
| Adair County, OK | 16,129 | 3,435 | 21.3% | 21.1% |
| Delaware County, OK | 31,885 | 6,441 | 20.2% | 20.7% |
| Haskell County, OK | 9,452 | 1,796 | 19% | 16.4% |
| Latimer County, OK | 8,316 | 1,106 | 13.3% | 11.4% |
| Le Flore County, OK | 37,644 | 8,733 | 23.2% | 22.7% |
| Ottawa County, OK | 24,142 | 4,828 | 20% | 20.5% |

| Report Area | Total Population Age 18 | Estimated Population Without Adequate Social / Emotional Support | Crude Percentage | Age-Adjusted Percentage |
|---------------------|-------------------------|--|------------------|-------------------------|
| Sequoyah County, OK | 31,160 | 8,787 | 28.2% | 28.8% |
| Arkansas | 2,187,717 | 455,045 | 20.8% | 20.9% |
| Kansas | 2,112,400 | 331,647 | 15.7% | 15.7% |
| Missouri | 4,532,155 | 865,642 | 19.1% | 19.1% |
| Oklahoma | 2,793,624 | 561,518 | 20.1% | 20.1% |
| United States | 232,556,016 | 48,104,656 | 20.69% | 20.68% |

Note: This indicator is compared with the lowest state average.

Data Source: Centers for Disease Control and Prevention, [Behavioral Risk Factor Surveillance System](#). Accessed via the [Health Indicators Warehouse](#). US Department of Health & Human Services, [Health Indicators Warehouse](#). 2006-12. Source geography: County

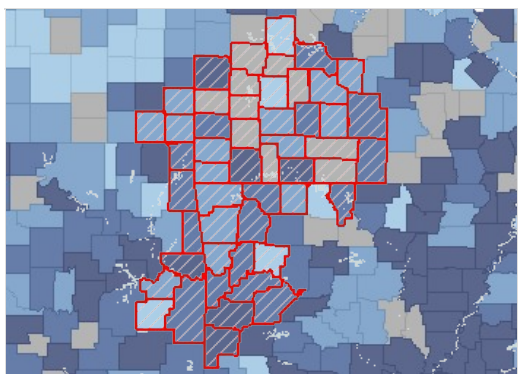

Inadequate Social/Emotional Support, Percent of Adults Age 18 by County, BRFSS 2006-12

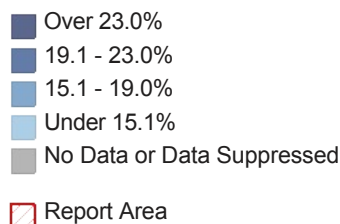

Population Receiving SNAP Benefits (ACS)

This indicator reports the estimated percentage of households receiving the Supplemental Nutrition Assistance Program (SNAP) benefits. This indicator is relevant because it assesses vulnerable populations which are more likely to have multiple health access, health status, and social support needs; when combined with poverty data, providers can use this measure to identify gaps in eligibility and enrolment.

| Report Area | Total Households | Households Receiving SNAP Benefits | Percent Households Receiving SNAP Benefits |
|-----------------------|------------------|------------------------------------|--|
| Report Area | 882,867 | 127,336 | 14.42% |
| Baxter County, AR | 18,155 | 2,180 | 12.01% |
| Benton County, AR | 82,150 | 6,772 | 8.24% |
| Boone County, AR | 15,086 | 2,258 | 14.97% |
| Carroll County, AR | 11,019 | 1,553 | 14.09% |
| Crawford County, AR | 23,368 | 3,672 | 15.71% |
| Franklin County, AR | 6,769 | 1,129 | 16.68% |
| Johnson County, AR | 10,046 | 1,631 | 16.24% |
| Logan County, AR | 8,233 | 1,371 | 16.65% |
| Madison County, AR | 6,048 | 835 | 13.81% |
| Polk County, AR | 8,069 | 1,530 | 18.96% |
| Scott County, AR | 4,324 | 828 | 19.15% |
| Sebastian County, AR | 49,294 | 7,375 | 14.96% |
| Washington County, AR | 79,214 | 8,472 | 10.7% |
| Yell County, AR | 7,917 | 1,235 | 15.6% |
| Cherokee County, KS | 7,936 | 1,190 | 14.99% |

Percent Households Receiving SNAP Benefits

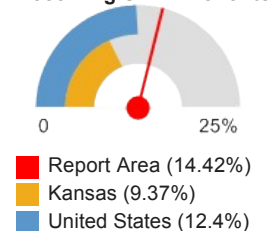

| Report Area | Total Households | Households Receiving SNAP Benefits | Percent Households Receiving SNAP Benefits |
|----------------------|------------------|------------------------------------|--|
| Crawford County, KS | 15,370 | 1,938 | 12.61% |
| Labette County, KS | 8,703 | 968 | 11.12% |
| Barry County, MO | 13,464 | 2,052 | 15.24% |
| Barton County, MO | 5,065 | 710 | 14.02% |
| Benton County, MO | 8,225 | 1,407 | 17.11% |
| Camden County, MO | 17,647 | 2,409 | 13.65% |
| Cedar County, MO | 5,970 | 1,095 | 18.34% |
| Christian County, MO | 29,652 | 3,012 | 10.16% |
| Dade County, MO | 3,175 | 400 | 12.6% |
| Dallas County, MO | 6,443 | 1,356 | 21.05% |
| Douglas County, MO | 5,178 | 780 | 15.06% |
| Greene County, MO | 115,574 | 15,242 | 13.19% |
| Hickory County, MO | 4,219 | 767 | 18.18% |
| Howell County, MO | 15,796 | 3,066 | 19.41% |
| Jasper County, MO | 44,849 | 7,625 | 17% |
| Laclede County, MO | 13,912 | 2,642 | 18.99% |
| Lawrence County, MO | 14,817 | 2,827 | 19.08% |
| McDonald County, MO | 8,221 | 1,660 | 20.19% |
| Newton County, MO | 22,045 | 2,663 | 12.08% |
| Ozark County, MO | 4,063 | 877 | 21.59% |
| Polk County, MO | 11,937 | 2,303 | 19.29% |
| Pulaski County, MO | 15,747 | 2,049 | 13.01% |
| St. Clair County, MO | 4,139 | 711 | 17.18% |
| Stone County, MO | 13,320 | 1,986 | 14.91% |
| Taney County, MO | 20,698 | 3,700 | 17.88% |
| Texas County, MO | 9,370 | 1,465 | 15.64% |
| Vernon County, MO | 7,999 | 1,454 | 18.18% |
| Webster County, MO | 12,668 | 1,940 | 15.31% |
| Wright County, MO | 7,295 | 1,743 | 23.89% |
| Adair County, OK | 8,046 | 1,846 | 22.94% |
| Delaware County, OK | 16,589 | 2,472 | 14.9% |
| Haskell County, OK | 4,713 | 863 | 18.31% |
| Latimer County, OK | 4,160 | 613 | 14.74% |
| Le Flore County, OK | 18,412 | 3,389 | 18.41% |
| Ottawa County, OK | 12,134 | 2,219 | 18.29% |
| Sequoyah County, OK | 15,624 | 3,056 | 19.56% |
| Arkansas | 1,129,723 | 165,423 | 14.64% |
| Kansas | 1,110,440 | 104,037 | 9.37% |
| Missouri | 2,360,131 | 321,187 | 13.61% |
| Oklahoma | 1,444,081 | 197,357 | 13.67% |
| United States | 115,610,216 | 14,339,330 | 12.4% |

Note: This indicator is compared with the lowest state average.
 Data Source: US Census Bureau, [American Community Survey](#), 2009-13. Source geography: Tract

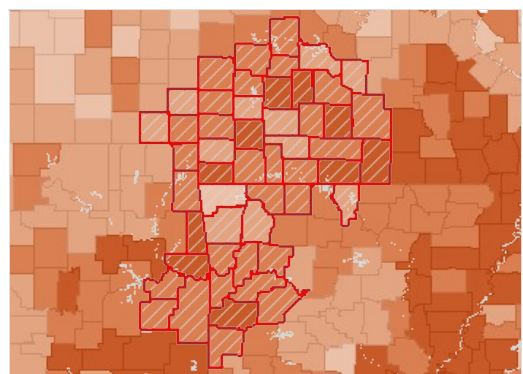

Households Receiving SNAP Benefits, Percent by County, ACS 2009-13

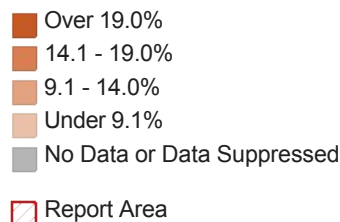

Households Receiving SNAP Benefits by Race/Ethnicity, Percent

| Report Area | Total Population | Non-Hispanic White | Black | Asian | American Indian / Alaska Native | Other Race | Multiple Race | Hispanic / Latino |
|-----------------------|------------------|--------------------|---------|---------|---------------------------------|------------|---------------|-------------------|
| Report Area | 14.42% | 13.18% | 24.85 | 8.09% | 20.39% | 21.11% | 23.55% | 20.77% |
| Baxter County, AR | 12.01% | 11.65% | 0 | 0% | 8.47% | 50.67% | 38.67% | 25.67% |
| Benton County, AR | 8.24% | 6.94% | 11.43 | 4.09% | 5.99% | 14.22% | 18.37% | 13.77% |
| Boone County, AR | 14.97% | 14.68% | no data | 1.52% | 15.38% | no data | 27.41% | 10.86% |
| Carroll County, AR | 14.09% | 13.13% | 0 | 22.22% | 0% | 28% | 14.49% | 16.99% |
| Crawford County, AR | 15.71% | 15.07% | 21.81 | 0% | 4.15% | 42.44% | 9.78% | 25.76% |
| Franklin County, AR | 16.68% | 16.34% | 31.58 | 0% | 36.63% | 0% | 20.16% | 15% |
| Johnson County, AR | 16.24% | 15.62% | 20.9 | 9.09% | 0% | 0% | 39.31% | 7.41% |
| Logan County, AR | 16.65% | 16.26% | 29.67 | 46% | 30.36% | 0% | 0% | 0% |
| Madison County, AR | 13.81% | 13.77% | no data | 0% | 0% | 0% | 5.49% | 13.04% |
| Polk County, AR | 18.96% | 17.94% | no data | 0% | 33.13% | 6.98% | 22.95% | 27.78% |
| Scott County, AR | 19.15% | 17.44% | no data | 19.15% | 22.73% | 75.68% | 44.94% | 32.32% |
| Sebastian County, AR | 14.96% | 11.55% | 29.64 | 5.34% | 18.08% | 21.2% | 25.92% | 25.67% |
| Washington County, AR | 10.7% | 8.16% | 21.26 | 4.92% | 23.67% | 24.04% | 22.87% | 22.6% |
| Yell County, AR | 15.6% | 14.66% | 9.09 | 10.42% | 0% | 16.41% | 6.33% | 18.69% |
| Cherokee County, KS | 14.99% | 13.6% | 0 | 0% | 15.96% | no data | 56.33% | 7.61% |
| Crawford County, KS | 12.61% | 11.69% | 25 | 0% | 24.32% | 5.56% | 33.23% | 13.69% |
| Labette County, KS | 11.12% | 9.18% | 35.26 | 0% | 2.38% | 60% | 17.77% | 24.83% |
| Barry County, MO | 15.24% | 14.38% | no data | 23.33% | 35.48% | 16.39% | 26.42% | 22.96% |
| Barton County, MO | 14.02% | 14.19% | no data | 0% | 29.27% | 0% | 14.52% | 0% |
| Benton County, MO | 17.11% | 16.81% | 100 | no data | 44.64% | 0% | 15.07% | 14.71% |

| Report Area | Total Population | Non-Hispanic White | Black | Asian | American Indian / Alaska Native | Other Race | Multiple Race | Hispanic / Latino |
|----------------------|------------------|--------------------|---------|---------|---------------------------------|------------|---------------|-------------------|
| Camden County, MO | 13.65% | 11.9% | 33.33 | 61.22% | 82.03% | 20.75% | 36.25% | 74.18% |
| Cedar County, MO | 18.34% | 18.3% | no data | 0% | 0% | no data | 35.21% | 0% |
| Christian County, MO | 10.16% | 9.64% | 27.92 | 0% | 33.74% | 34.18% | 24.8% | 10.9% |
| Dade County, MO | 12.6% | 11.3% | 85.71 | 0% | 0% | 100% | 32.63% | 38.3% |
| Dallas County, MO | 21.05% | 20.54% | no data | no data | no data | 68.06% | 19.55% | 0% |
| Douglas County, MO | 15.06% | 14.87% | no data | no data | 0% | 0% | 0% | 47.22% |
| Greene County, MO | 13.19% | 12.21% | 30.33 | 13.67% | 12.27% | 9.69% | 24.11% | 19.3% |
| Hickory County, MO | 18.18% | 17.98% | no data | 0% | 0% | no data | 24.39% | 9.68% |
| Howell County, MO | 19.41% | 18.15% | no data | 15.56% | 45.08% | 0% | 47.52% | 49.29% |
| Jasper County, MO | 17% | 15.2% | 36.27 | 12.43% | 26.92% | 31.31% | 33.28% | 25.92% |
| Laclede County, MO | 18.99% | 18.13% | 0 | 18.97% | 49.02% | no data | 16.46% | 48.83% |
| Lawrence County, MO | 19.08% | 17.98% | 90.91 | 0% | 22.22% | 34.96% | 23.81% | 26.74% |
| McDonald County, MO | 20.19% | 17.68% | 30.3 | 44.44% | 21.37% | 16.92% | 27.27% | 31.6% |
| Newton County, MO | 12.08% | 11.4% | 25.19 | 13.79% | 17.03% | 18.99% | 25.86% | 9.79% |
| Ozark County, MO | 21.59% | 21.17% | no data | no data | no data | 0% | 20.93% | 20% |
| Polk County, MO | 19.29% | 18.64% | 14.71 | 0% | 14.04% | 0% | 17.35% | 37.29% |
| Pulaski County, MO | 13.01% | 12.59% | 10.75 | 10.67% | 35.04% | 8.42% | 16.67% | 9.4% |
| St. Clair County, MO | 17.18% | 16.94% | 0 | 0% | 40% | no data | 18.97% | 40.91% |
| Stone County, MO | 14.91% | 13.18% | no data | 0% | 18.69% | 47.95% | 41.25% | 26% |
| Taney County, MO | 17.88% | 17.43% | 0 | 0% | 27.96% | 14.65% | 40.16% | 12.46% |
| Texas County, MO | 15.64% | 15.38% | 0 | 30% | 0% | 0% | 31.58% | 23.15% |
| Vernon County, MO | 18.18% | 17.06% | 0 | 0% | 70.21% | 0% | 38.1% | 77.46% |
| Webster County, MO | 15.31% | 14.61% | 64.71 | 0% | 11.9% | 0% | 56.28% | 9.44% |
| Wright County, MO | 23.89% | 24.44% | 0 | no data | 16.67% | 0% | 6.19% | 0% |
| Adair County, OK | 22.94% | 17.99% | 85.71 | 51.35% | 27.16% | 1.64% | 23.56% | 36.4% |
| Delaware County, OK | 14.9% | 12.99% | 0 | 28.57% | 18.3% | 39.13% | 21.21% | 27.96% |
| Haskell County, OK | 18.31% | 18.33% | 12.5 | 0% | 18% | 4.55% | 16.53% | 29.31% |
| Latimer County, OK | 14.74% | 12.86% | 0 | 0% | 25.22% | 29.51% | 14.81% | 34.62% |
| Le Flore County, OK | 18.41% | 18.13% | 34.32 | 0% | 14.65% | 18.4% | 16.4% | 25.44% |

| Report Area | Total Population | Non-Hispanic White | Black | Asian | American Indian / Alaska Native | Other Race | Multiple Race | Hispanic / Latino |
|---------------------|------------------|--------------------|-------|--------|---------------------------------|------------|---------------|-------------------|
| Ottawa County, OK | 18.29% | 16.07% | 45.16 | 29.41% | 21.33% | 45.71% | 21.14% | 34.31% |
| Sequoyah County, OK | 19.56% | 18.61% | 52.65 | 12.9% | 19.51% | 50.57% | 18.57% | 38.64% |
| Arkansas | 14.64% | 10.91% | 31.1 | 4.6% | 16.74% | 20.84% | 21.33% | 19.82% |
| Kansas | 9.37% | 6.97% | 25.28 | 8.54% | 20.89% | 16% | 21.56% | 16.9% |
| Missouri | 13.61% | 10.68% | 31.99 | 6.79% | 25.72% | 20.14% | 26.49% | 18.83% |
| Oklahoma | 13.67% | 10.41% | 29.17 | 8.91% | 20.73% | 18.16% | 20.02% | 19.31% |
| United States | 12.4% | 7.65% | 27.14 | 7% | 25.52% | 22.8% | 19.72% | 21.31% |

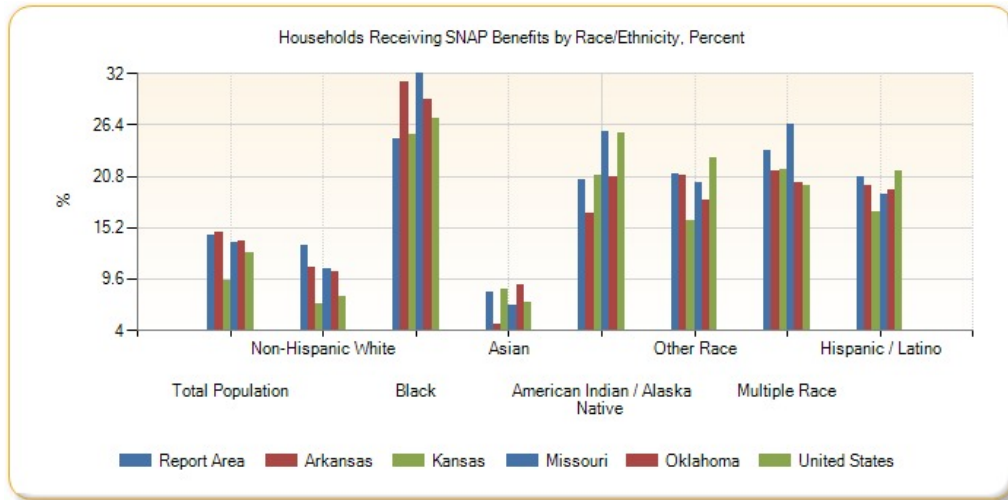

Households Receiving SNAP Benefits by Race/Ethnicity, Total

| Report Area | Non-Hispanic White | Black | Asian | American Indian / Alaska Native | Other Race | Multiple Race | Hispanic / Latino |
|-----------------------|--------------------|-------|-------|---------------------------------|------------|---------------|-------------------|
| Report Area | 105,747 | 3,463 | 800 | 3,818 | 2,784 | 5,436 | 8,147 |
| Baxter County, AR | 2,069 | 0 | 0 | 5 | 38 | 58 | 48 |
| Benton County, AR | 5,120 | 111 | 88 | 71 | 330 | 296 | 1,172 |
| Boone County, AR | 2,151 | 0 | 1 | 16 | 0 | 71 | 19 |
| Carroll County, AR | 1,369 | 0 | 10 | 0 | 56 | 41 | 133 |
| Crawford County, AR | 3,255 | 65 | 0 | 13 | 115 | 67 | 272 |
| Franklin County, AR | 1,047 | 12 | 0 | 37 | 0 | 26 | 12 |
| Johnson County, AR | 1,498 | 28 | 5 | 0 | 0 | 57 | 62 |
| Logan County, AR | 1,281 | 27 | 46 | 17 | 0 | 0 | 0 |
| Madison County, AR | 809 | 0 | 0 | 0 | 0 | 5 | 21 |
| Polk County, AR | 1,362 | 0 | 0 | 53 | 9 | 42 | 75 |
| Scott County, AR | 712 | 0 | 18 | 5 | 28 | 40 | 53 |
| Sebastian County, AR | 4,869 | 838 | 100 | 81 | 88 | 386 | 1,094 |
| Washington County, AR | 5,484 | 428 | 78 | 178 | 1,238 | 390 | 1,822 |
| Yell County, AR | 1,023 | 11 | 5 | 0 | 105 | 5 | 191 |
| Cherokee County, KS | 996 | 0 | 0 | 49 | 0 | 138 | 7 |
| Crawford County, KS | 1,697 | 63 | 0 | 18 | 4 | 112 | 56 |

| Report Area | Non-Hispanic White | Black | Asian | American Indian / Alaska Native | Other Race | Multiple Race | Hispanic / Latino |
|----------------------|--------------------|-----------|---------|---------------------------------|------------|---------------|-------------------|
| Labette County, KS | 730 | 128 | 0 | 3 | 30 | 35 | 72 |
| Barry County, MO | 1,832 | 0 | 14 | 11 | 69 | 56 | 138 |
| Barton County, MO | 689 | 0 | 0 | 12 | 0 | 9 | 0 |
| Benton County, MO | 1,354 | 7 | 0 | 25 | 0 | 11 | 10 |
| Camden County, MO | 2,050 | 8 | 30 | 105 | 11 | 58 | 158 |
| Cedar County, MO | 1,070 | 0 | 0 | 0 | 0 | 25 | 0 |
| Christian County, MO | 2,763 | 55 | 0 | 55 | 27 | 95 | 47 |
| Dade County, MO | 343 | 12 | 0 | 0 | 9 | 31 | 18 |
| Dallas County, MO | 1,272 | 0 | 0 | 0 | 49 | 35 | 0 |
| Douglas County, MO | 763 | 0 | 0 | 0 | 0 | 0 | 17 |
| Greene County, MO | 13,192 | 820 | 195 | 66 | 57 | 532 | 464 |
| Hickory County, MO | 734 | 0 | 0 | 0 | 0 | 30 | 3 |
| Howell County, MO | 2,785 | 0 | 7 | 55 | 0 | 115 | 104 |
| Jasper County, MO | 6,362 | 255 | 46 | 214 | 129 | 220 | 502 |
| Laclede County, MO | 2,458 | 0 | 11 | 50 | 0 | 27 | 104 |
| Lawrence County, MO | 2,583 | 20 | 0 | 28 | 43 | 35 | 161 |
| McDonald County, MO | 1,355 | 20 | 16 | 28 | 11 | 54 | 176 |
| Newton County, MO | 2,348 | 33 | 24 | 78 | 15 | 120 | 60 |
| Ozark County, MO | 838 | 0 | 0 | 0 | 0 | 18 | 21 |
| Polk County, MO | 2,185 | 5 | 0 | 8 | 0 | 17 | 88 |
| Pulaski County, MO | 1,596 | 198 | 43 | 48 | 16 | 69 | 93 |
| St. Clair County, MO | 687 | 0 | 0 | 4 | 0 | 11 | 9 |
| Stone County, MO | 1,637 | 0 | 0 | 20 | 35 | 290 | 39 |
| Taney County, MO | 3,430 | 0 | 0 | 26 | 46 | 155 | 89 |
| Texas County, MO | 1,407 | 0 | 3 | 0 | 0 | 30 | 25 |
| Vernon County, MO | 1,334 | 0 | 0 | 33 | 0 | 32 | 55 |
| Webster County, MO | 1,790 | 33 | 0 | 5 | 0 | 112 | 17 |
| Wright County, MO | 1,728 | 0 | 0 | 9 | 0 | 6 | 0 |
| Adair County, OK | 753 | 12 | 19 | 715 | 1 | 262 | 103 |
| Delaware County, OK | 1,613 | 0 | 18 | 514 | 45 | 242 | 78 |
| Haskell County, OK | 694 | 4 | 0 | 90 | 1 | 60 | 17 |
| Latimer County, OK | 396 | 0 | 0 | 116 | 18 | 80 | 27 |
| Le Flore County, OK | 2,714 | 127 | 0 | 205 | 69 | 203 | 174 |
| Ottawa County, OK | 1,480 | 14 | 15 | 360 | 48 | 207 | 105 |
| Sequoyah County, OK | 2,040 | 129 | 8 | 392 | 44 | 420 | 136 |
| Arkansas | 99,392 | 51,773 | 535 | 1,157 | 3,349 | 3,424 | 9,535 |
| Kansas | 68,323 | 15,671 | 1,835 | 1,668 | 2,971 | 4,184 | 13,448 |
| Missouri | 214,572 | 83,171 | 2,158 | 2,357 | 3,524 | 8,411 | 10,976 |
| Oklahoma | 117,405 | 29,674 | 1,823 | 18,084 | 4,723 | 15,882 | 16,662 |
| United States | 6,896,855 | 3,778,386 | 333,239 | 207,431 | 881,789 | 390,555 | 2,919,437 |

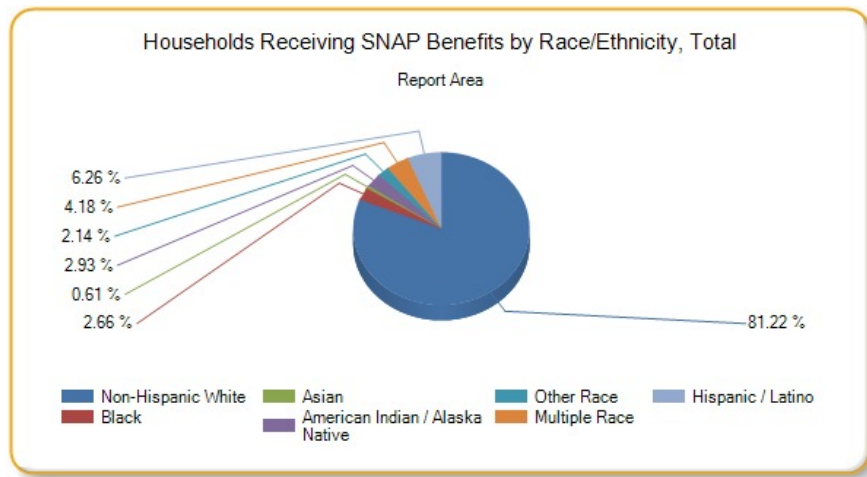

Households Receiving SNAP Benefits, Disparity Index

| Report Area | Disparity Index Score <i>(0 = No Disparity; 1 - 40 = Some Disparity; Over 40 = High Disparity)</i> |
|-----------------------|---|
| Report Area | 28.00 |
| Baxter County, AR | 88.07 |
| Benton County, AR | 35.53 |
| Boone County, AR | 16.32 |
| Carroll County, AR | 37.88 |
| Crawford County, AR | 29.76 |
| Franklin County, AR | 29.47 |
| Johnson County, AR | 26.72 |
| Logan County, AR | 55.47 |
| Madison County, AR | 21.65 |
| Polk County, AR | 16.26 |
| Scott County, AR | 42.73 |
| Sebastian County, AR | 48.91 |
| Washington County, AR | 81.61 |
| Yell County, AR | 17.98 |
| Cherokee County, KS | 67.19 |
| Crawford County, KS | 46.95 |
| Labette County, KS | 103.35 |
| Barry County, MO | 22.90 |
| Barton County, MO | 32.54 |
| Benton County, MO | 132.32 |
| Camden County, MO | 220.71 |
| Cedar County, MO | 27.97 |
| Christian County, MO | 77.26 |
| Dade County, MO | 236.43 |
| Dallas County, MO | 40.26 |
| Douglas County, MO | 78.54 |
| Greene County, MO | 54.70 |
| Hickory County, MO | 16.89 |

| Report Area | Disparity Index Score (0 = No Disparity; 1 - 40 = Some Disparity; Over 40 = High Disparity) |
|----------------------|--|
| Howell County, MO | 65.77 |
| Jasper County, MO | 60.19 |
| Laclede County, MO | 75.82 |
| Lawrence County, MO | 112.00 |
| McDonald County, MO | 34.60 |
| Newton County, MO | 45.10 |
| Ozark County, MO | 6.86 |
| Polk County, MO | 36.83 |
| Pulaski County, MO | 18.06 |
| St. Clair County, MO | 64.71 |
| Stone County, MO | 60.78 |
| Taney County, MO | 44.78 |
| Texas County, MO | 38.36 |
| Vernon County, MO | 133.36 |
| Webster County, MO | 118.58 |
| Wright County, MO | 68.29 |
| Adair County, OK | 90.81 |
| Delaware County, OK | 58.27 |
| Haskell County, OK | 25.12 |
| Latimer County, OK | 70.91 |
| Le Flore County, OK | 34.72 |
| Ottawa County, OK | 68.53 |
| Sequoyah County, OK | 67.54 |
| Arkansas | 46.48 |
| Kansas | 85.03 |
| Missouri | 56.93 |
| Oklahoma | 53.62 |
| United States | 62.62 |

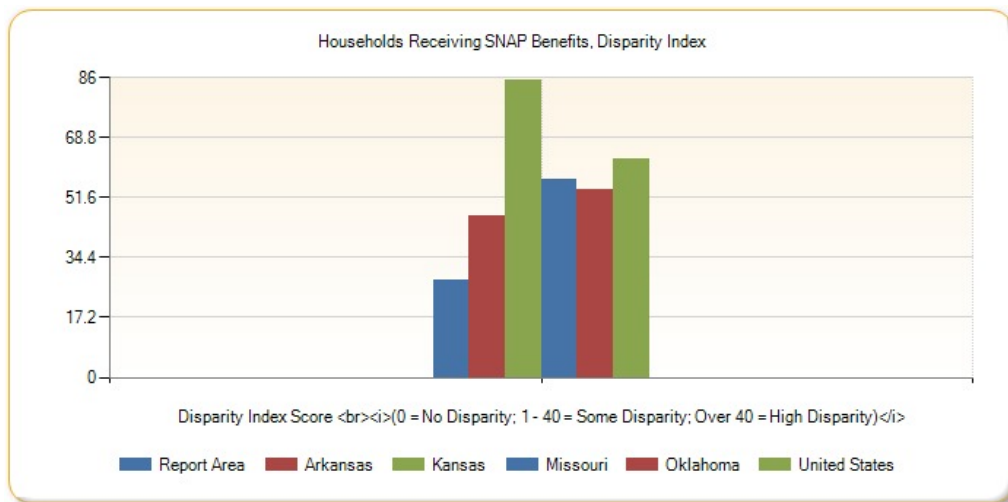

Population with Associate's Level Degree or Higher

26.68% of the population aged 25 and older, or 401,635 have obtained an Associate's level degree or higher. This indicator is relevant because educational

attainment has been linked to positive health outcomes.

| Report Area | Total Population Age 25 | Population Age 25 with Associate's Degree or Higher | Percent Population Age 25 with Associate's Degree or Higher |
|-----------------------|-------------------------|---|---|
| Report Area | 1,505,364 | 401,635 | 26.68% |
| Baxter County, AR | 31,352 | 7,649 | 24.4% |
| Benton County, AR | 145,847 | 50,053 | 34.32% |
| Boone County, AR | 25,733 | 5,653 | 21.97% |
| Carroll County, AR | 19,294 | 4,459 | 23.11% |
| Crawford County, AR | 40,526 | 8,978 | 22.15% |
| Franklin County, AR | 12,221 | 2,370 | 19.39% |
| Johnson County, AR | 16,763 | 2,967 | 17.7% |
| Logan County, AR | 15,084 | 2,692 | 17.85% |
| Madison County, AR | 10,636 | 1,403 | 13.19% |
| Polk County, AR | 14,205 | 2,878 | 20.26% |
| Scott County, AR | 7,373 | 1,257 | 17.05% |
| Sebastian County, AR | 82,694 | 22,283 | 26.95% |
| Washington County, AR | 124,177 | 41,243 | 33.21% |
| Yell County, AR | 14,630 | 1,815 | 12.41% |
| Cherokee County, KS | 14,483 | 3,292 | 22.73% |
| Crawford County, KS | 23,829 | 8,404 | 35.27% |
| Labelle County, KS | 14,272 | 4,683 | 32.81% |
| Barry County, MO | 24,356 | 4,711 | 19.34% |
| Barton County, MO | 8,319 | 1,951 | 23.45% |
| Benton County, MO | 14,505 | 2,448 | 16.88% |
| Camden County, MO | 32,644 | 9,258 | 28.36% |
| Cedar County, MO | 9,707 | 1,931 | 19.89% |
| Christian County, MO | 51,552 | 17,058 | 33.09% |
| Dade County, MO | 5,562 | 1,129 | 20.3% |
| Dallas County, MO | 11,444 | 2,203 | 19.25% |
| Douglas County, MO | 9,594 | 1,626 | 16.95% |
| Greene County, MO | 180,690 | 64,082 | 35.47% |
| Hickory County, MO | 7,332 | 1,147 | 15.64% |
| Howell County, MO | 27,020 | 5,783 | 21.4% |
| Jasper County, MO | 74,855 | 20,071 | 26.81% |
| Laclede County, MO | 23,952 | 4,260 | 17.79% |
| Lawrence County, MO | 25,574 | 5,563 | 21.75% |
| McDonald County, MO | 14,684 | 2,485 | 16.92% |
| Newton County, MO | 38,625 | 10,144 | 26.26% |
| Ozark County, MO | 7,216 | 1,312 | 18.18% |
| Polk County, MO | 19,825 | 4,821 | 24.32% |
| Pulaski County, MO | 28,173 | 9,176 | 32.57% |
| St. Clair County, MO | 7,100 | 1,199 | 16.89% |

Percent Population Age 25 with Associate's Degree or Higher

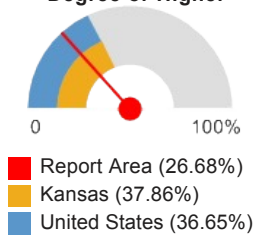

| Report Area | Total Population Age 25 | Population Age 25 with Associate's Degree or Higher | Percent Population Age 25 with Associate's Degree or Higher |
|---------------------|-------------------------|---|---|
| Stone County, MO | 24,070 | 4,930 | 20.48% |
| Taney County, MO | 35,838 | 8,808 | 24.58% |
| Texas County, MO | 17,873 | 2,995 | 16.76% |
| Vernon County, MO | 13,936 | 2,851 | 20.46% |
| Webster County, MO | 23,491 | 5,229 | 22.26% |
| Wright County, MO | 12,428 | 2,052 | 16.51% |
| Adair County, OK | 14,342 | 2,352 | 16.4% |
| Delaware County, OK | 29,280 | 6,558 | 22.4% |
| Haskell County, OK | 8,615 | 1,748 | 20.29% |
| Latimer County, OK | 7,251 | 1,858 | 25.62% |
| Le Flore County, OK | 33,428 | 7,124 | 21.31% |
| Ottawa County, OK | 20,966 | 5,013 | 23.91% |
| Sequoyah County, OK | 27,998 | 5,680 | 20.29% |
| Arkansas | 1,936,554 | 508,355 | 26.25% |
| Kansas | 1,850,010 | 700,495 | 37.86% |
| Missouri | 4,002,608 | 1,329,822 | 33.22% |
| Oklahoma | 2,464,298 | 750,452 | 30.45% |
| United States | 206,587,856 | 75,718,936 | 36.65% |

Note: This indicator is compared with the highest state average.

Data Source: US Census Bureau, [American Community Survey](#). 2009-13. Source geography: Tract

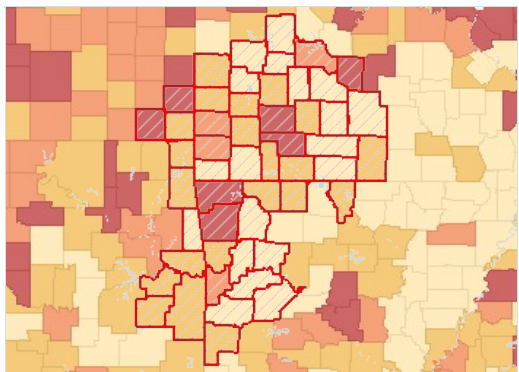

Population with an Associate Level Degree or Higher, Percent by County, ACS 2009-13

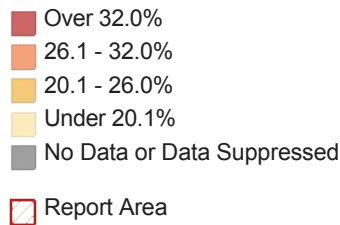

Population with No High School Diploma

Within the report area there are 230,314 persons aged 25 and older without a high school diploma (or equivalency) or higher. This represents 15.3% of the total population aged 25 and older. This indicator is relevant because educational attainment is linked to positive health outcomes ([Freudenberg & Ruglis, 2007](#)).

| Report Area | Total Population Age 25 | Population Age 25 with No High School Diploma | Percent Population Age 25 with No High School Diploma |
|--------------------|-------------------------|---|---|
| Report Area | 1,505,364 | 230,314 | 15.3% |
| Baxter County, AR | 31,352 | 3,902 | 12.45% |
| Benton County, AR | 145,847 | 20,643 | 14.15% |
| Boone County, AR | 25,733 | 3,756 | 14.6% |
| Carroll County, AR | 19,294 | 2,974 | 15.41% |

Percent Population Age 25 with No High School Diploma

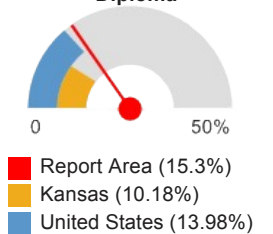

| Report Area | Total Population Age 25 | Population Age 25 with No High School Diploma | Percent Population Age 25 with No High School Diploma |
|-----------------------|-------------------------|---|---|
| Crawford County, AR | 40,526 | 7,226 | 17.83% |
| Franklin County, AR | 12,221 | 2,192 | 17.94% |
| Johnson County, AR | 16,763 | 3,411 | 20.35% |
| Logan County, AR | 15,084 | 2,818 | 18.68% |
| Madison County, AR | 10,636 | 2,490 | 23.41% |
| Polk County, AR | 14,205 | 2,117 | 14.9% |
| Scott County, AR | 7,373 | 1,693 | 22.96% |
| Sebastian County, AR | 82,694 | 14,715 | 17.79% |
| Washington County, AR | 124,177 | 21,658 | 17.44% |
| Yell County, AR | 14,630 | 4,193 | 28.66% |
| Cherokee County, KS | 14,483 | 2,020 | 13.95% |
| Crawford County, KS | 23,829 | 2,341 | 9.82% |
| Labette County, KS | 14,272 | 1,475 | 10.33% |
| Barry County, MO | 24,356 | 4,345 | 17.84% |
| Barton County, MO | 8,319 | 1,182 | 14.21% |
| Benton County, MO | 14,505 | 2,483 | 17.12% |
| Camden County, MO | 32,644 | 3,476 | 10.65% |
| Cedar County, MO | 9,707 | 1,547 | 15.94% |
| Christian County, MO | 51,552 | 4,327 | 8.39% |
| Dade County, MO | 5,562 | 815 | 14.65% |
| Dallas County, MO | 11,444 | 2,641 | 23.08% |
| Douglas County, MO | 9,594 | 1,759 | 18.33% |
| Greene County, MO | 180,690 | 17,870 | 9.89% |
| Hickory County, MO | 7,332 | 1,288 | 17.57% |
| Howell County, MO | 27,020 | 4,698 | 17.39% |
| Jasper County, MO | 74,855 | 11,768 | 15.72% |
| Laclede County, MO | 23,952 | 4,387 | 18.32% |
| Lawrence County, MO | 25,574 | 3,971 | 15.53% |
| McDonald County, MO | 14,684 | 3,162 | 21.53% |
| Newton County, MO | 38,625 | 5,627 | 14.57% |
| Ozark County, MO | 7,216 | 1,238 | 17.16% |
| Polk County, MO | 19,825 | 3,231 | 16.3% |
| Pulaski County, MO | 28,173 | 2,780 | 9.87% |
| St. Clair County, MO | 7,100 | 1,325 | 18.66% |
| Stone County, MO | 24,070 | 3,643 | 15.14% |
| Taney County, MO | 35,838 | 5,495 | 15.33% |
| Texas County, MO | 17,873 | 3,052 | 17.08% |
| Vernon County, MO | 13,936 | 2,101 | 15.08% |
| Webster County, MO | 23,491 | 3,590 | 15.28% |
| Wright County, MO | 12,428 | 2,921 | 23.5% |

| Report Area | Total Population Age 25 | Population Age 25 with No High School Diploma | Percent Population Age 25 with No High School Diploma |
|---------------------|-------------------------|---|---|
| Adair County, OK | 14,342 | 3,235 | 22.56% |
| Delaware County, OK | 29,280 | 4,484 | 15.31% |
| Haskell County, OK | 8,615 | 1,899 | 22.04% |
| Latimer County, OK | 7,251 | 1,159 | 15.98% |
| Le Flore County, OK | 33,428 | 6,519 | 19.5% |
| Ottawa County, OK | 20,966 | 3,441 | 16.41% |
| Sequoyah County, OK | 27,998 | 5,231 | 18.68% |
| Arkansas | 1,936,554 | 315,061 | 16.27% |
| Kansas | 1,850,010 | 188,272 | 10.18% |
| Missouri | 4,002,608 | 496,187 | 12.4% |
| Oklahoma | 2,464,298 | 335,231 | 13.6% |
| United States | 206,587,856 | 28,887,720 | 13.98% |

Note: This indicator is compared with the lowest state average.
 Data Source: US Census Bureau, [American Community Survey](#). 2009-13. Source geography: Tract

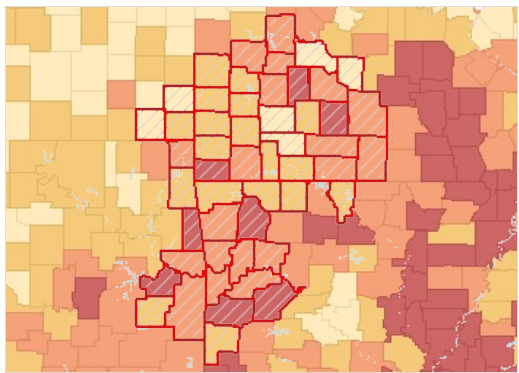

Population with No High School Diploma (Age 25), Percent by County, ACS 2009-13

- Over 21.0%
- 16.1 - 21.0%
- 11.1 - 16.0%
- Under 11.1%
- No Data or Data Suppressed
- Report Area

Population with No High School Diploma by Gender

| Report Area | Total Male | Total Female | Percent Male | Percent Female |
|-----------------------|------------|--------------|--------------|----------------|
| Report Area | 118,025 | 112,289 | 16.16% | 14.49% |
| Baxter County, AR | 1,734 | 2,168 | 11.68% | 13.13% |
| Benton County, AR | 10,506 | 10,137 | 14.84% | 13.5% |
| Boone County, AR | 2,211 | 1,545 | 17.87% | 11.56% |
| Carroll County, AR | 1,522 | 1,452 | 16.12% | 14.74% |
| Crawford County, AR | 3,418 | 3,808 | 17.53% | 18.11% |
| Franklin County, AR | 1,046 | 1,146 | 18.12% | 17.77% |
| Johnson County, AR | 1,974 | 1,437 | 23.88% | 16.91% |
| Logan County, AR | 1,427 | 1,391 | 19.53% | 17.89% |
| Madison County, AR | 1,409 | 1,081 | 26.74% | 20.15% |
| Polk County, AR | 1,118 | 999 | 16.39% | 13.53% |
| Scott County, AR | 797 | 896 | 22.36% | 23.53% |
| Sebastian County, AR | 7,427 | 7,288 | 18.7% | 16.95% |
| Washington County, AR | 11,309 | 10,349 | 18.5% | 16.41% |
| Yell County, AR | 2,185 | 2,008 | 30.56% | 26.84% |
| Cherokee County, KS | 1,085 | 935 | 15.39% | 12.58% |

| Report Area | Total Male | Total Female | Percent Male | Percent Female |
|----------------------|------------|--------------|--------------|----------------|
| Crawford County, KS | 1,171 | 1,170 | 10.26% | 9.42% |
| Labette County, KS | 805 | 670 | 11.82% | 8.98% |
| Barry County, MO | 2,402 | 1,943 | 20.13% | 15.64% |
| Barton County, MO | 688 | 494 | 17.18% | 11.45% |
| Benton County, MO | 1,270 | 1,213 | 17.61% | 16.63% |
| Camden County, MO | 1,812 | 1,664 | 11.31% | 10.01% |
| Cedar County, MO | 776 | 771 | 16.4% | 15.49% |
| Christian County, MO | 2,180 | 2,147 | 8.87% | 7.96% |
| Dade County, MO | 376 | 439 | 13.72% | 15.56% |
| Dallas County, MO | 1,447 | 1,194 | 25.69% | 20.55% |
| Douglas County, MO | 956 | 803 | 20.28% | 16.46% |
| Greene County, MO | 8,538 | 9,332 | 9.84% | 9.93% |
| Hickory County, MO | 662 | 626 | 18.6% | 16.6% |
| Howell County, MO | 2,414 | 2,284 | 18.99% | 15.96% |
| Jasper County, MO | 6,178 | 5,590 | 17.18% | 14.37% |
| Laclede County, MO | 2,242 | 2,145 | 19.48% | 17.24% |
| Lawrence County, MO | 1,903 | 2,068 | 15.39% | 15.65% |
| McDonald County, MO | 1,508 | 1,654 | 20.76% | 22.29% |
| Newton County, MO | 2,715 | 2,912 | 14.55% | 14.59% |
| Ozark County, MO | 588 | 650 | 16.05% | 18.29% |
| Polk County, MO | 1,448 | 1,783 | 15.15% | 17.36% |
| Pulaski County, MO | 1,323 | 1,457 | 9.04% | 10.77% |
| St. Clair County, MO | 722 | 603 | 20.55% | 16.82% |
| Stone County, MO | 1,874 | 1,769 | 16.07% | 14.26% |
| Taney County, MO | 2,601 | 2,894 | 15.1% | 15.55% |
| Texas County, MO | 1,894 | 1,158 | 20.76% | 13.24% |
| Vernon County, MO | 1,071 | 1,030 | 16.27% | 14.01% |
| Webster County, MO | 1,998 | 1,592 | 16.92% | 13.63% |
| Wright County, MO | 1,549 | 1,372 | 25.97% | 21.23% |
| Adair County, OK | 1,744 | 1,491 | 24.7% | 20.48% |
| Delaware County, OK | 2,586 | 1,898 | 18.05% | 12.69% |
| Haskell County, OK | 886 | 1,013 | 21.2% | 22.84% |
| Latimer County, OK | 692 | 467 | 19.2% | 12.81% |
| Le Flore County, OK | 3,355 | 3,164 | 20.19% | 18.82% |
| Ottawa County, OK | 1,682 | 1,759 | 16.91% | 15.96% |
| Sequoyah County, OK | 2,801 | 2,430 | 20.75% | 16.76% |
| Arkansas | 160,225 | 154,836 | 17.21% | 15.39% |
| Kansas | 96,986 | 91,286 | 10.76% | 9.62% |
| Missouri | 245,545 | 250,642 | 12.78% | 12.04% |
| Oklahoma | 172,929 | 162,302 | 14.46% | 12.8% |
| United States | 14,615,657 | 14,272,064 | 14.68% | 13.33% |

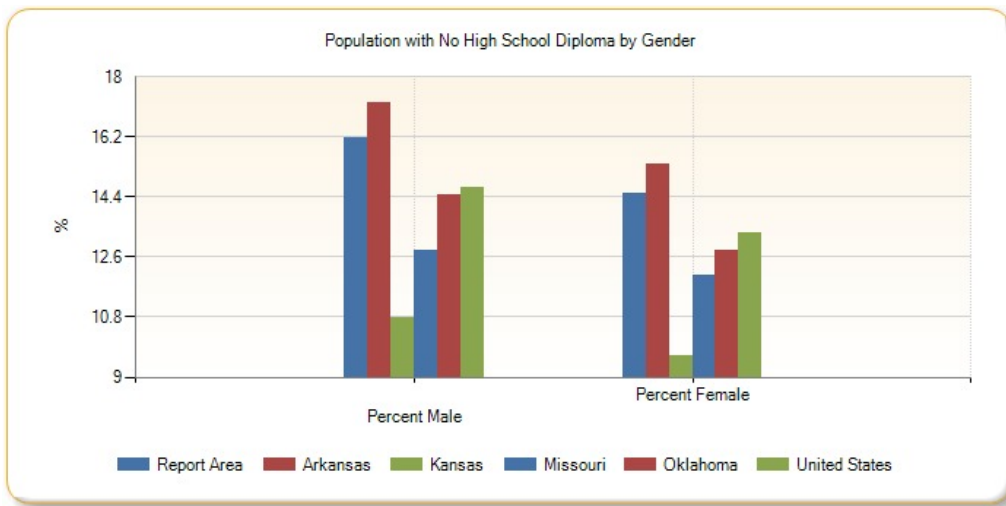

Population with No High School Diploma by Ethnicity Alone

| Report Area | Total Hispanic / Latino | Total Not Hispanic / Latino | Percent Hispanic / Latino | Percent Not Hispanic / Latino |
|-----------------------|-------------------------|-----------------------------|---------------------------|-------------------------------|
| Report Area | 37,445 | 192,869 | 50.17% | 13.48% |
| Baxter County, AR | 137 | 3,765 | 35.58% | 12.16% |
| Benton County, AR | 9,108 | 11,535 | 53.29% | 8.96% |
| Boone County, AR | 49 | 3,707 | 11.58% | 14.65% |
| Carroll County, AR | 934 | 2,040 | 56.57% | 11.56% |
| Crawford County, AR | 857 | 6,369 | 44.96% | 16.49% |
| Franklin County, AR | 14 | 2,178 | 6.09% | 18.16% |
| Johnson County, AR | 531 | 2,880 | 34.59% | 18.91% |
| Logan County, AR | 51 | 2,767 | 30.91% | 18.55% |
| Madison County, AR | 179 | 2,311 | 51.44% | 22.46% |
| Polk County, AR | 242 | 1,875 | 43.53% | 13.74% |
| Scott County, AR | 121 | 1,572 | 41.44% | 22.2% |
| Sebastian County, AR | 4,037 | 10,678 | 55.08% | 14.17% |
| Washington County, AR | 9,361 | 12,297 | 62.94% | 11.25% |
| Yell County, AR | 1,083 | 3,110 | 54.12% | 24.63% |
| Cherokee County, KS | 42 | 1,978 | 19% | 13.87% |
| Crawford County, KS | 335 | 2,006 | 36.57% | 8.75% |
| Labette County, KS | 73 | 1,402 | 18.58% | 10.1% |
| Barry County, MO | 872 | 3,473 | 66.62% | 15.07% |
| Barton County, MO | 74 | 1,108 | 56.06% | 13.53% |
| Benton County, MO | 16 | 2,467 | 12.6% | 17.16% |
| Camden County, MO | 292 | 3,184 | 62.39% | 9.9% |
| Cedar County, MO | 2 | 1,545 | 3.45% | 16.01% |
| Christian County, MO | 277 | 4,050 | 30.04% | 8% |
| Dade County, MO | 35 | 780 | 50.72% | 14.2% |
| Dallas County, MO | 57 | 2,584 | 58.76% | 22.77% |
| Douglas County, MO | 30 | 1,729 | 42.25% | 18.16% |
| Greene County, MO | 1,198 | 16,672 | 29.17% | 9.44% |
| Hickory County, MO | 15 | 1,273 | 34.09% | 17.47% |

| Report Area | Total Hispanic / Latino | Total Not Hispanic / Latino | Percent Hispanic / Latino | Percent Not Hispanic / Latino |
|----------------------|-------------------------|-----------------------------|---------------------------|-------------------------------|
| Howell County, MO | 215 | 4,483 | 58.58% | 16.82% |
| Jasper County, MO | 2,026 | 9,742 | 56.91% | 13.66% |
| Laclede County, MO | 175 | 4,212 | 43% | 17.89% |
| Lawrence County, MO | 414 | 3,557 | 36.41% | 14.56% |
| McDonald County, MO | 590 | 2,572 | 50.56% | 19.03% |
| Newton County, MO | 554 | 5,073 | 48.3% | 13.54% |
| Ozark County, MO | 26 | 1,212 | 20.63% | 17.09% |
| Polk County, MO | 43 | 3,188 | 15.75% | 16.31% |
| Pulaski County, MO | 309 | 2,471 | 16.4% | 9.4% |
| St. Clair County, MO | 34 | 1,291 | 50.75% | 18.36% |
| Stone County, MO | 114 | 3,529 | 33.93% | 14.87% |
| Taney County, MO | 584 | 4,911 | 41.1% | 14.27% |
| Texas County, MO | 35 | 3,017 | 16.2% | 17.09% |
| Vernon County, MO | 23 | 2,078 | 25% | 15.01% |
| Webster County, MO | 85 | 3,505 | 29.51% | 15.11% |
| Wright County, MO | 123 | 2,798 | 92.48% | 22.76% |
| Adair County, OK | 361 | 2,874 | 64.12% | 20.86% |
| Delaware County, OK | 261 | 4,223 | 45.47% | 14.71% |
| Haskell County, OK | 92 | 1,807 | 44.23% | 21.49% |
| Latimer County, OK | 31 | 1,128 | 22.46% | 15.86% |
| Le Flore County, OK | 884 | 5,635 | 58.31% | 17.66% |
| Ottawa County, OK | 263 | 3,178 | 42.63% | 15.62% |
| Sequoyah County, OK | 181 | 5,050 | 26.89% | 18.48% |
| Arkansas | 44,651 | 270,410 | 48.96% | 14.65% |
| Kansas | 58,632 | 129,640 | 40.23% | 7.61% |
| Missouri | 35,405 | 460,782 | 32.59% | 11.83% |
| Oklahoma | 69,715 | 265,516 | 42.88% | 11.54% |
| United States | 10,333,055 | 18,554,664 | 36.71% | 10.4% |

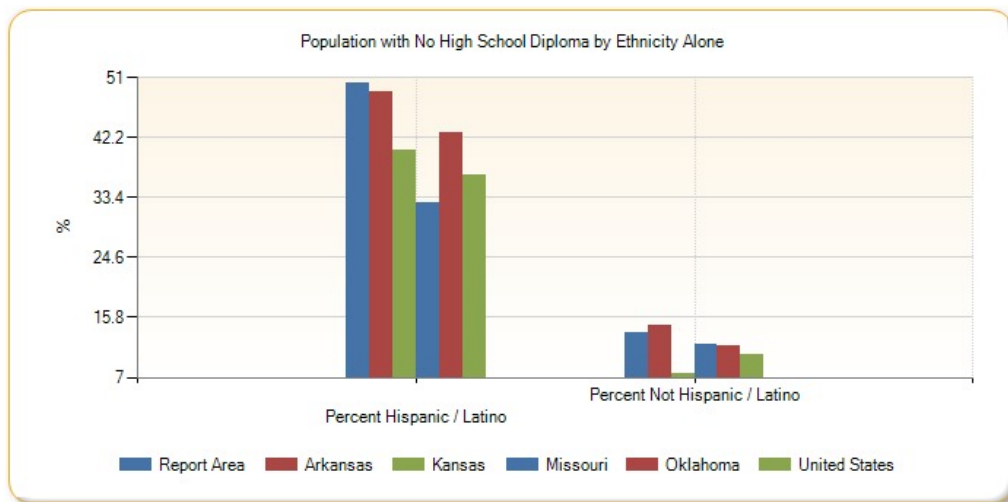

Population with No High School Diploma, Percent by Race Alone

| Report Area | White | Black or African American | Native American / Alaska Native | Asian | Native Hawaiian / Pacific Islander | Some Other Race | Multiple Race |
|-----------------------|--------|---------------------------|---------------------------------|---------|------------------------------------|-----------------|---------------|
| Report Area | 14.26% | 17.1% | 18.06% | 17.84% | 30.26% | 56.71% | 18.29% |
| Baxter County, AR | 12.21% | 25.23% | 31.58% | 0% | 0% | 42.61% | 14.23% |
| Benton County, AR | 13.05% | 13.08% | 9.16% | 9.32% | 5.53% | 49.56% | 15.49% |
| Boone County, AR | 14.63% | 31% | 15.64% | 0% | no data | 29.17% | 11.69% |
| Carroll County, AR | 14.53% | 10.71% | 36.27% | 0% | no data | 49.18% | 8.97% |
| Crawford County, AR | 16.97% | 19.57% | 15.43% | 40.36% | no data | 66.8% | 14.34% |
| Franklin County, AR | 18.16% | 38.14% | 0% | 0% | no data | 26.67% | 8.81% |
| Johnson County, AR | 19.51% | 26.97% | 36.5% | 36.89% | 0% | 68.79% | 30% |
| Logan County, AR | 18.2% | 38.46% | 14.41% | 12.5% | no data | 60% | 41.14% |
| Madison County, AR | 23.24% | no data | 0% | 0% | no data | 63.38% | 28.18% |
| Polk County, AR | 13.92% | 33.33% | 12.55% | 73.91% | no data | 51.94% | 20.92% |
| Scott County, AR | 22.65% | 56.25% | 30.99% | 55.91% | no data | 0% | 2.89% |
| Sebastian County, AR | 16.65% | 17.41% | 17.35% | 33.55% | 45.22% | 50.92% | 15.44% |
| Washington County, AR | 12.72% | 9.49% | 18.7% | 20.5% | 37.53% | 66.7% | 19.43% |
| Yell County, AR | 23.36% | 57.67% | 0% | 52.94% | no data | 64.64% | 70.91% |
| Cherokee County, KS | 13.61% | 48.39% | 8.26% | 18.84% | 0% | 68.75% | 21.59% |
| Crawford County, KS | 9.56% | 13.17% | 9.9% | 0% | no data | 48.7% | 17.21% |
| Labette County, KS | 10.16% | 15.28% | 5.59% | 17.24% | 0% | 17.28% | 8.86% |
| Barry County, MO | 15.29% | 33.33% | 40% | 17.56% | 0% | 79.24% | 33.09% |
| Barton County, MO | 13.78% | 62.5% | 16.13% | 0% | no data | 64.15% | 0% |
| Benton County, MO | 16.72% | 57.14% | 40.45% | 0% | no data | 34.21% | 27% |
| Camden County, MO | 10.29% | 23.7% | 5.19% | 0% | no data | 64.36% | 40.95% |
| Cedar County, MO | 16.32% | 55.56% | 0% | 0% | 100% | 0% | 0% |
| Christian County, MO | 8.39% | 3.91% | 13.59% | 0% | no data | 22.01% | 8.21% |
| Dade County, MO | 14.34% | 6.06% | 54.55% | 0% | no data | 100% | 16.96% |
| Dallas County, MO | 22.02% | 33.33% | 0% | no data | no data | 3.25% | 65.96% |
| Douglas County, MO | 18.11% | 0% | 20.34% | no data | no data | 32.5% | 42.42% |
| Greene County, MO | 9.41% | 15.16% | 13.64% | 14.37% | 34.68% | 28.5% | 15.26% |
| Hickory County, MO | 17.25% | 88.24% | 54.17% | 50% | no data | 0% | 15.22% |
| Howell County, MO | 17.14% | 15.63% | 10.14% | 26.42% | no data | 81.25% | 18.69% |
| Jasper County, MO | 15.43% | 16.53% | 12.46% | 4.93% | 5.51% | 59.07% | 16.23% |
| Laclede County, MO | 18.36% | 21.54% | 18.75% | 0% | 100% | 0% | 23.33% |
| Lawrence County, MO | 15.04% | 35.06% | 25.41% | 23.96% | no data | 32.73% | 27.04% |
| McDonald County, MO | 21.18% | 32.97% | 19.46% | 26.51% | 0% | 46.25% | 28.37% |
| Newton County, MO | 13.82% | 22.29% | 11.46% | 24.31% | 53.33% | 44.44% | 22.18% |
| Ozark County, MO | 17.15% | no data | 0% | no data | no data | 50% | 15.88% |
| Polk County, MO | 16.03% | 33.33% | 4.11% | 0% | no data | 25.49% | 35.35% |
| Pulaski County, MO | 9.67% | 8.43% | 29.32% | 13.45% | 0% | 2.33% | 16.97% |
| St. Clair County, MO | 18.3% | 54.39% | 14.29% | 0% | no data | 100% | 13.95% |
| Stone County, MO | 14.6% | 71.43% | 9.19% | 0% | no data | 53.98% | 22.2% |
| Taney County, MO | 14.45% | 6.91% | 13.48% | 0% | no data | 67.81% | 24.16% |

| Report Area | White | Black or African American | Native American / Alaska Native | Asian | Native Hawaiian / Pacific Islander | Some Other Race | Multiple Race |
|---------------------|--------|---------------------------|---------------------------------|--------|------------------------------------|-----------------|---------------|
| Texas County, MO | 16.25% | 46.56% | 34.01% | 20% | no data | 18.64% | 12.15% |
| Vernon County, MO | 14.82% | 19% | 31.37% | 25% | 0% | 0% | 25.84% |
| Webster County, MO | 14.63% | 34.84% | 5.56% | 18.75% | no data | 62.75% | 33.46% |
| Wright County, MO | 22.86% | 31.25% | 5.56% | 0% | no data | 97.54% | 36.36% |
| Adair County, OK | 23.3% | 52.27% | 21.67% | 20.97% | 0% | 62.24% | 19.01% |
| Delaware County, OK | 13.61% | 6.25% | 20.76% | 23.47% | 0% | 49.12% | 15.09% |
| Haskell County, OK | 20.99% | 22.64% | 21.44% | 32.35% | 0% | 52.76% | 27.91% |
| Latimer County, OK | 14.81% | 40.48% | 21.65% | 0% | no data | 6.9% | 18.36% |
| Le Flore County, OK | 18.15% | 23.65% | 23.46% | 29.76% | 0% | 61.96% | 17.15% |
| Ottawa County, OK | 16.64% | 8.41% | 11.84% | 30.51% | 29.77% | 58.97% | 14.67% |
| Sequoyah County, OK | 19.19% | 24.95% | 19.14% | 10.06% | no data | 38.78% | 14.45% |
| Arkansas | 14.7% | 20.36% | 17.49% | 17.3% | 31.61% | 56.53% | 17.43% |
| Kansas | 8.96% | 13.77% | 13.16% | 17.45% | 14.38% | 44.41% | 12.28% |
| Missouri | 11.4% | 17.64% | 15.33% | 13.14% | 16.11% | 39.92% | 16.71% |
| Oklahoma | 12.3% | 13.28% | 15.54% | 18.06% | 16.52% | 52.03% | 14.66% |
| United States | 11.89% | 17.38% | 21.77% | 14.39% | 14.1% | 42.37% | 15.11% |

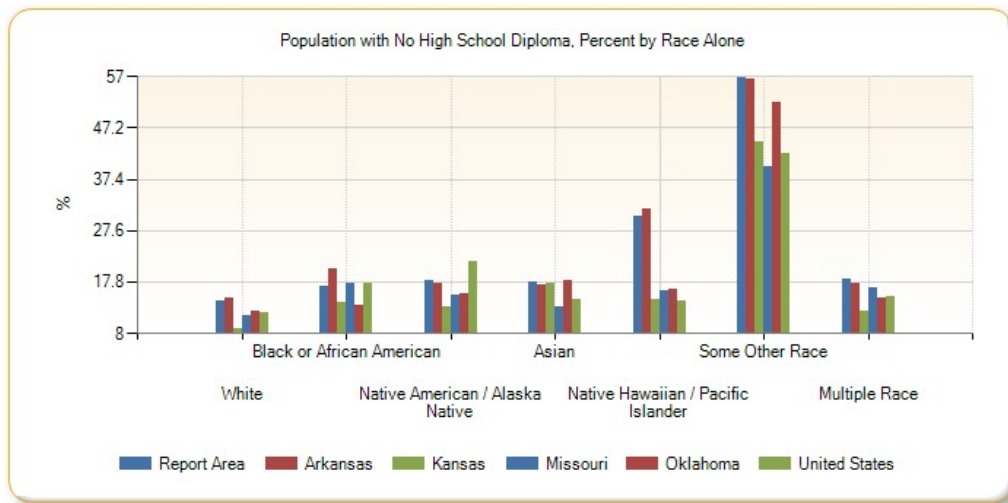

Population with No High School Diploma by Race Alone, Total

| Report Area | White | Black | Asian | Native American / Alaska Native | Native Hawaiian / Pacific Islander | Some Other Race | Multiple Races |
|---------------------|---------|-------|-------|---------------------------------|------------------------------------|-----------------|----------------|
| Report Area | 194,026 | 4,310 | 3,676 | 5,869 | 1,060 | 14,496 | 6,877 |
| Baxter County, AR | 3,721 | 27 | 0 | 42 | 0 | 75 | 37 |
| Benton County, AR | 16,985 | 219 | 415 | 167 | 14 | 2,441 | 402 |
| Boone County, AR | 3,643 | 31 | 0 | 28 | 0 | 7 | 47 |
| Carroll County, AR | 2,622 | 3 | 0 | 70 | 0 | 239 | 40 |
| Crawford County, AR | 6,354 | 92 | 222 | 87 | 0 | 324 | 147 |
| Franklin County, AR | 2,122 | 45 | 0 | 0 | 0 | 8 | 17 |
| Johnson County, AR | 3,101 | 65 | 38 | 50 | 0 | 97 | 60 |
| Logan County, AR | 2,612 | 85 | 26 | 17 | 0 | 6 | 72 |
| Madison County, AR | 2,383 | 0 | 0 | 0 | 0 | 45 | 62 |

| Report Area | White | Black | Asian | Native American / Alaska Native | Native Hawaiian / Pacific Islander | Some Other Race | Multiple Races |
|-----------------------|--------|-------|-------|---------------------------------|------------------------------------|-----------------|----------------|
| Polk County, AR | 1,860 | 3 | 17 | 31 | 0 | 147 | 59 |
| Scott County, AR | 1,532 | 9 | 123 | 22 | 0 | 0 | 7 |
| Sebastian County, AR | 11,728 | 812 | 1,195 | 140 | 52 | 444 | 344 |
| Washington County, AR | 13,139 | 310 | 567 | 238 | 730 | 6,224 | 450 |
| Yell County, AR | 2,934 | 218 | 63 | 0 | 0 | 861 | 117 |
| Cherokee County, KS | 1,827 | 45 | 13 | 40 | 0 | 11 | 84 |
| Crawford County, KS | 2,136 | 61 | 0 | 19 | 0 | 56 | 69 |
| Labette County, KS | 1,323 | 81 | 10 | 8 | 0 | 14 | 39 |
| Barry County, MO | 3,490 | 6 | 36 | 30 | 0 | 649 | 134 |
| Barton County, MO | 1,089 | 10 | 0 | 15 | 0 | 68 | 0 |
| Benton County, MO | 2,364 | 16 | 0 | 36 | 0 | 13 | 54 |
| Camden County, MO | 3,286 | 32 | 0 | 7 | 0 | 65 | 86 |
| Cedar County, MO | 1,541 | 5 | 0 | 0 | 1 | 0 | 0 |
| Christian County, MO | 4,189 | 12 | 0 | 28 | 0 | 46 | 52 |
| Dade County, MO | 763 | 2 | 0 | 12 | 0 | 9 | 29 |
| Dallas County, MO | 2,414 | 6 | 0 | 0 | 0 | 4 | 217 |
| Douglas County, MO | 1,706 | 0 | 0 | 12 | 0 | 13 | 28 |
| Greene County, MO | 15,838 | 690 | 384 | 111 | 77 | 299 | 471 |
| Hickory County, MO | 1,231 | 15 | 8 | 13 | 0 | 0 | 21 |
| Howell County, MO | 4,493 | 5 | 14 | 21 | 0 | 91 | 74 |
| Jasper County, MO | 10,766 | 197 | 36 | 144 | 7 | 430 | 188 |
| Laclede County, MO | 4,250 | 14 | 0 | 42 | 4 | 0 | 77 |
| Lawrence County, MO | 3,712 | 27 | 23 | 46 | 0 | 90 | 73 |
| McDonald County, MO | 2,845 | 60 | 22 | 58 | 0 | 74 | 103 |
| Newton County, MO | 4,960 | 70 | 106 | 88 | 136 | 108 | 159 |
| Ozark County, MO | 1,202 | 0 | 0 | 0 | 0 | 9 | 27 |
| Polk County, MO | 3,083 | 21 | 0 | 3 | 0 | 13 | 111 |
| Pulaski County, MO | 2,190 | 248 | 147 | 73 | 0 | 10 | 112 |
| St. Clair County, MO | 1,256 | 31 | 0 | 2 | 0 | 18 | 18 |
| Stone County, MO | 3,270 | 15 | 0 | 25 | 0 | 61 | 272 |
| Taney County, MO | 4,886 | 23 | 0 | 12 | 0 | 394 | 180 |
| Texas County, MO | 2,746 | 203 | 3 | 50 | 0 | 11 | 39 |
| Vernon County, MO | 2,002 | 19 | 18 | 16 | 0 | 0 | 46 |
| Webster County, MO | 3,308 | 108 | 12 | 7 | 0 | 64 | 91 |
| Wright County, MO | 2,745 | 10 | 0 | 3 | 0 | 119 | 44 |
| Adair County, OK | 1,764 | 23 | 13 | 1,025 | 0 | 61 | 349 |
| Delaware County, OK | 2,942 | 4 | 50 | 1,097 | 0 | 111 | 280 |
| Haskell County, OK | 1,431 | 12 | 11 | 208 | 0 | 67 | 170 |
| Latimer County, OK | 814 | 17 | 0 | 176 | 0 | 6 | 146 |
| Le Flore County, OK | 4,913 | 175 | 50 | 602 | 0 | 399 | 380 |
| Ottawa County, OK | 2,633 | 9 | 36 | 340 | 39 | 138 | 246 |

| Report Area | White | Black | Asian | Native American / Alaska Native | Native Hawaiian / Pacific Islander | Some Other Race | Multiple Races |
|---------------------|------------|-----------|-----------|---------------------------------|------------------------------------|-----------------|----------------|
| Sequoyah County, OK | 3,882 | 119 | 18 | 608 | 0 | 57 | 547 |
| Arkansas | 231,551 | 54,373 | 4,110 | 2,009 | 842 | 17,738 | 4,438 |
| Kansas | 145,717 | 13,335 | 7,695 | 1,812 | 176 | 15,542 | 3,995 |
| Missouri | 389,796 | 72,842 | 8,447 | 2,394 | 572 | 13,208 | 8,928 |
| Oklahoma | 236,699 | 21,494 | 7,821 | 23,429 | 377 | 25,982 | 19,429 |
| United States | 18,875,678 | 4,152,416 | 1,495,979 | 328,202 | 43,705 | 3,458,767 | 532,974 |

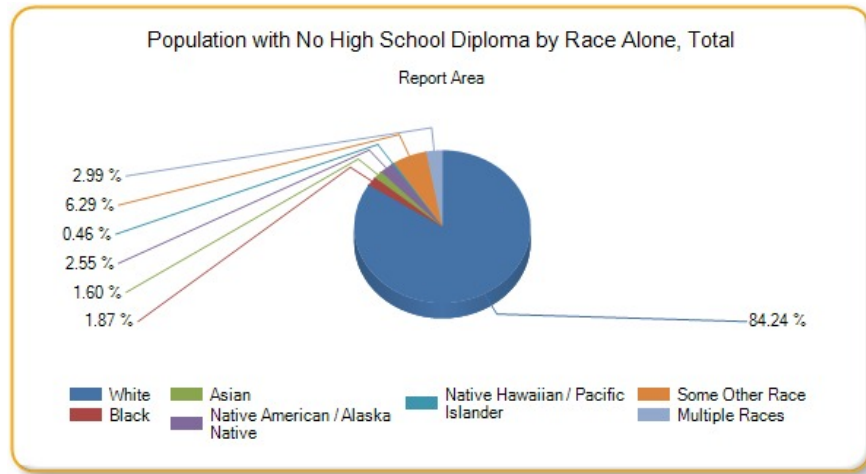

Poverty - Children Below 100% FPL

In the report area 26.68% or 144,393 children aged 0-17 are living in households with income below the Federal Poverty Level (FPL). This indicator is relevant because poverty creates barriers to access including health services, healthy food, and other necessities that contribute to poor health status.

| Report Area | Total Population | Population Under Age 18 | Population Under Age 18 in Poverty | Percent Population Under Age 18 in Poverty |
|-----------------------|------------------|-------------------------|------------------------------------|--|
| Report Area | 2,225,067 | 541,116 | 144,393 | 26.68% |
| Baxter County, AR | 40,487 | 7,159 | 1,662 | 23.22% |
| Benton County, AR | 224,485 | 62,229 | 10,768 | 17.3% |
| Boone County, AR | 36,527 | 8,323 | 1,859 | 22.34% |
| Carroll County, AR | 27,106 | 6,019 | 1,772 | 29.44% |
| Crawford County, AR | 61,201 | 15,886 | 5,037 | 31.71% |
| Franklin County, AR | 17,724 | 4,248 | 1,193 | 28.08% |
| Johnson County, AR | 24,925 | 6,143 | 1,793 | 29.19% |
| Logan County, AR | 21,634 | 5,080 | 1,384 | 27.24% |
| Madison County, AR | 15,536 | 3,731 | 1,186 | 31.79% |
| Polk County, AR | 20,393 | 4,872 | 2,120 | 43.51% |
| Scott County, AR | 10,920 | 2,662 | 885 | 33.25% |
| Sebastian County, AR | 124,637 | 31,040 | 10,434 | 33.61% |
| Washington County, AR | 200,254 | 51,855 | 14,276 | 27.53% |
| Yell County, AR | 21,664 | 5,524 | 1,734 | 31.39% |

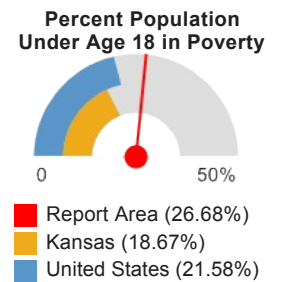

| Report Area | Total Population | Population Under Age 18 | Population Under Age 18 in Poverty | Percent Population Under Age 18 in Poverty |
|----------------------|------------------|-------------------------|------------------------------------|--|
| Cherokee County, KS | 21,004 | 5,256 | 1,425 | 27.11% |
| Crawford County, KS | 37,333 | 8,472 | 1,834 | 21.65% |
| Labette County, KS | 20,811 | 4,978 | 1,013 | 20.35% |
| Barry County, MO | 35,052 | 8,325 | 2,396 | 28.78% |
| Barton County, MO | 12,257 | 3,135 | 785 | 25.04% |
| Benton County, MO | 18,721 | 3,332 | 1,071 | 32.14% |
| Camden County, MO | 43,421 | 8,226 | 2,663 | 32.37% |
| Cedar County, MO | 13,511 | 3,036 | 861 | 28.36% |
| Christian County, MO | 77,781 | 20,709 | 3,002 | 14.5% |
| Dade County, MO | 7,605 | 1,705 | 538 | 31.55% |
| Dallas County, MO | 16,510 | 4,034 | 1,572 | 38.97% |
| Douglas County, MO | 13,390 | 2,865 | 1,014 | 35.39% |
| Greene County, MO | 265,575 | 56,871 | 14,071 | 24.74% |
| Hickory County, MO | 9,385 | 1,650 | 565 | 34.24% |
| Howell County, MO | 39,803 | 9,988 | 3,358 | 33.62% |
| Jasper County, MO | 113,726 | 28,848 | 6,971 | 24.16% |
| Laclede County, MO | 34,996 | 8,617 | 2,578 | 29.92% |
| Lawrence County, MO | 37,685 | 9,732 | 2,785 | 28.62% |
| McDonald County, MO | 22,679 | 6,247 | 1,959 | 31.36% |
| Newton County, MO | 57,457 | 14,553 | 3,262 | 22.41% |
| Ozark County, MO | 9,582 | 1,826 | 509 | 27.88% |
| Polk County, MO | 29,839 | 7,202 | 2,673 | 37.11% |
| Pulaski County, MO | 43,143 | 12,270 | 2,020 | 16.46% |
| St. Clair County, MO | 9,412 | 1,871 | 522 | 27.9% |
| Stone County, MO | 31,432 | 5,706 | 1,572 | 27.55% |
| Taney County, MO | 50,688 | 11,188 | 3,220 | 28.78% |
| Texas County, MO | 24,108 | 5,474 | 1,650 | 30.14% |
| Vernon County, MO | 20,063 | 5,027 | 1,763 | 35.07% |
| Webster County, MO | 35,428 | 9,897 | 2,903 | 29.33% |
| Wright County, MO | 18,385 | 4,710 | 1,809 | 38.41% |
| Adair County, OK | 22,095 | 5,997 | 2,148 | 35.82% |
| Delaware County, OK | 40,779 | 8,812 | 3,037 | 34.46% |
| Haskell County, OK | 12,694 | 3,158 | 682 | 21.6% |
| Latimer County, OK | 10,494 | 2,604 | 577 | 22.16% |
| Le Flore County, OK | 48,624 | 12,135 | 3,491 | 28.77% |
| Ottawa County, OK | 30,877 | 7,697 | 2,607 | 33.87% |

| Report Area | Total Population | Population Under Age 18 | Population Under Age 18 in Poverty | Percent Population Under Age 18 in Poverty |
|---------------------|------------------|-------------------------|------------------------------------|--|
| Sequoyah County, OK | 41,229 | 10,192 | 3,384 | 33.2% |
| Arkansas | 2,849,641 | 697,724 | 194,398 | 27.86% |
| Kansas | 2,784,505 | 712,542 | 133,033 | 18.67% |
| Missouri | 5,826,484 | 1,383,754 | 299,285 | 21.63% |
| Oklahoma | 3,671,393 | 919,367 | 218,062 | 23.72% |
| United States | 303,692,064 | 72,748,616 | 15,701,799 | 21.58% |

Note: This indicator is compared with the lowest state average.
 Data Source: US Census Bureau, [American Community Survey](#), 2009-13. Source geography: Tract

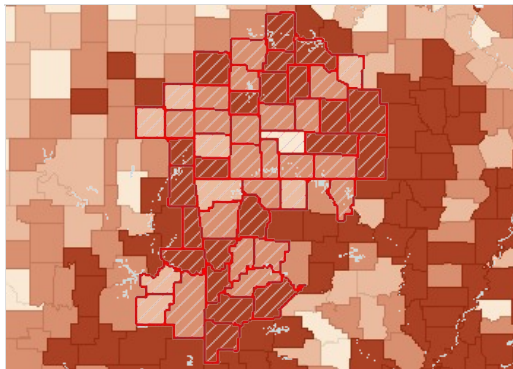

Population Below the Poverty Level, Children (Age 0-17), Percent by County, ACS 2009-13

- Over 30.0%
- 22.6 - 30.0%
- 15.1 - 22.5%
- Under 15.1%
- No Population Age 0-17 Reported
- No Data or Data Suppressed
- Report Area

Children in Poverty by Gender

| Report Area | Total Male | Total Female | Percent Male | Percent Female |
|-----------------------|------------|--------------|--------------|----------------|
| Report Area | 73,478 | 70,915 | 26.56% | 26.82% |
| Baxter County, AR | 765 | 897 | 20.79% | 25.78% |
| Benton County, AR | 5,446 | 5,322 | 17.14% | 17.47% |
| Boone County, AR | 803 | 1,056 | 19.04% | 25.72% |
| Carroll County, AR | 866 | 906 | 28.65% | 30.24% |
| Crawford County, AR | 2,766 | 2,271 | 34.45% | 28.91% |
| Franklin County, AR | 564 | 629 | 25.64% | 30.71% |
| Johnson County, AR | 929 | 864 | 31.96% | 26.7% |
| Logan County, AR | 830 | 554 | 31.11% | 22.97% |
| Madison County, AR | 421 | 765 | 22.61% | 40.93% |
| Polk County, AR | 954 | 1,166 | 38.07% | 49.28% |
| Scott County, AR | 587 | 298 | 37.18% | 27.52% |
| Sebastian County, AR | 5,031 | 5,403 | 31.65% | 35.68% |
| Washington County, AR | 7,241 | 7,035 | 27.32% | 27.75% |
| Yell County, AR | 897 | 837 | 32.05% | 30.72% |
| Cherokee County, KS | 693 | 732 | 25.37% | 29% |
| Crawford County, KS | 986 | 848 | 22.15% | 21.09% |
| Labette County, KS | 684 | 329 | 25.38% | 14.41% |
| Barry County, MO | 1,197 | 1,199 | 27.82% | 29.81% |
| Barton County, MO | 317 | 468 | 19.64% | 30.77% |
| Benton County, MO | 552 | 519 | 32.99% | 31.28% |

| Report Area | Total Male | Total Female | Percent Male | Percent Female |
|----------------------|------------|--------------|--------------|----------------|
| Camden County, MO | 1,459 | 1,204 | 35.11% | 29.58% |
| Cedar County, MO | 532 | 329 | 33.63% | 22.63% |
| Christian County, MO | 1,525 | 1,477 | 14.66% | 14.33% |
| Dade County, MO | 275 | 263 | 30.8% | 32.39% |
| Dallas County, MO | 784 | 788 | 37.42% | 40.64% |
| Douglas County, MO | 477 | 537 | 31.82% | 39.31% |
| Greene County, MO | 6,959 | 7,112 | 24% | 25.52% |
| Hickory County, MO | 268 | 297 | 32.64% | 35.83% |
| Howell County, MO | 1,741 | 1,617 | 34.11% | 33.11% |
| Jasper County, MO | 3,499 | 3,472 | 23.92% | 24.42% |
| Laclede County, MO | 1,370 | 1,208 | 31.9% | 27.94% |
| Lawrence County, MO | 1,338 | 1,447 | 26.82% | 30.5% |
| McDonald County, MO | 865 | 1,094 | 27.64% | 35.1% |
| Newton County, MO | 1,751 | 1,511 | 23.23% | 21.54% |
| Ozark County, MO | 249 | 260 | 25.8% | 30.2% |
| Polk County, MO | 1,320 | 1,353 | 35.8% | 38.49% |
| Pulaski County, MO | 877 | 1,143 | 14.1% | 18.9% |
| St. Clair County, MO | 275 | 247 | 29.04% | 26.73% |
| Stone County, MO | 809 | 763 | 28.03% | 27.06% |
| Taney County, MO | 1,942 | 1,278 | 33.65% | 23.59% |
| Texas County, MO | 792 | 858 | 28.98% | 31.3% |
| Vernon County, MO | 886 | 877 | 33.69% | 36.59% |
| Webster County, MO | 1,676 | 1,227 | 32.44% | 25.94% |
| Wright County, MO | 911 | 898 | 38.5% | 38.31% |
| Adair County, OK | 1,221 | 927 | 39.03% | 32.31% |
| Delaware County, OK | 1,573 | 1,464 | 35.46% | 33.46% |
| Haskell County, OK | 310 | 372 | 19.76% | 23.41% |
| Latimer County, OK | 290 | 287 | 21.28% | 23.13% |
| Le Flore County, OK | 1,860 | 1,631 | 29.51% | 27.96% |
| Ottawa County, OK | 1,374 | 1,233 | 34.32% | 33.39% |
| Sequoyah County, OK | 1,741 | 1,643 | 32.99% | 33.44% |
| Arkansas | 99,775 | 94,623 | 27.99% | 27.73% |
| Kansas | 67,128 | 65,905 | 18.42% | 18.93% |
| Missouri | 153,860 | 145,425 | 21.76% | 21.49% |
| Oklahoma | 109,747 | 108,315 | 23.33% | 24.13% |
| United States | 7,974,714 | 7,727,085 | 21.45% | 21.72% |

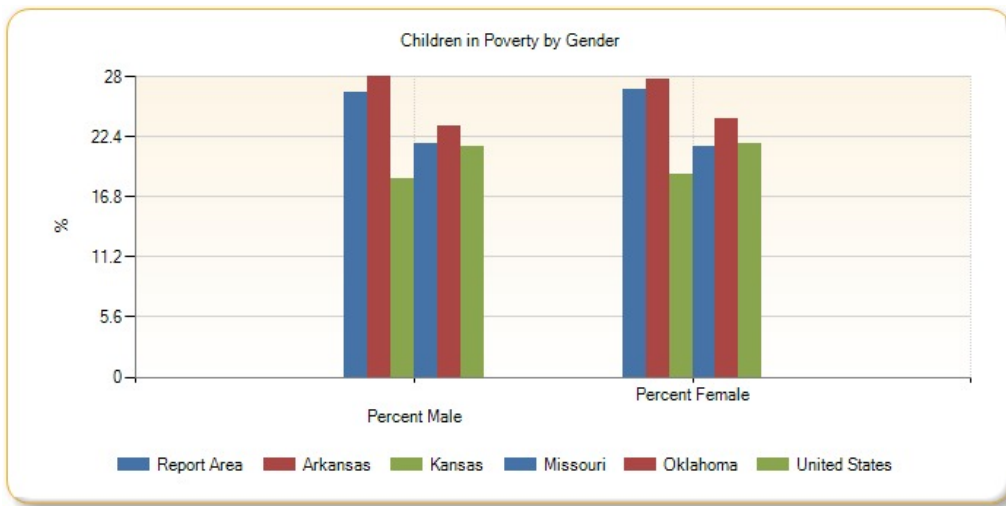

Children in Poverty by Ethnicity Alone

| Report Area | Total Hispanic / Latino | Total Not Hispanic / Latino | Percent Hispanic / Latino | Percent Not Hispanic or Latino |
|-----------------------|-------------------------|-----------------------------|---------------------------|--------------------------------|
| Report Area | 26,938 | 117,455 | 41.33% | 24.68% |
| Baxter County, AR | 73 | 1,589 | 29.8% | 22.98% |
| Benton County, AR | 4,375 | 6,393 | 30.53% | 13.35% |
| Boone County, AR | 82 | 1,777 | 32.8% | 22.01% |
| Carroll County, AR | 637 | 1,135 | 42.19% | 25.17% |
| Crawford County, AR | 690 | 4,347 | 44.66% | 30.31% |
| Franklin County, AR | 11 | 1,182 | 7.14% | 28.87% |
| Johnson County, AR | 584 | 1,209 | 45.88% | 24.83% |
| Logan County, AR | 124 | 1,260 | 67.76% | 25.73% |
| Madison County, AR | 82 | 1,104 | 26.62% | 32.25% |
| Polk County, AR | 255 | 1,865 | 47.66% | 43% |
| Scott County, AR | 146 | 739 | 41.71% | 31.96% |
| Sebastian County, AR | 3,488 | 6,946 | 52.51% | 28.47% |
| Washington County, AR | 5,976 | 8,300 | 44.31% | 21.63% |
| Yell County, AR | 699 | 1,035 | 40.1% | 27.37% |
| Cherokee County, KS | 64 | 1,361 | 32.16% | 26.91% |
| Crawford County, KS | 318 | 1,516 | 45.04% | 19.52% |
| Labette County, KS | 141 | 872 | 39.5% | 18.87% |
| Barry County, MO | 590 | 1,806 | 50.64% | 25.22% |
| Barton County, MO | 107 | 678 | 88.43% | 22.5% |
| Benton County, MO | 0 | 1,071 | 0% | 33.26% |
| Camden County, MO | 351 | 2,312 | 80.14% | 29.69% |
| Cedar County, MO | 0 | 861 | no data | 28.36% |
| Christian County, MO | 105 | 2,897 | 12.24% | 14.59% |
| Dade County, MO | 35 | 503 | 62.5% | 30.5% |
| Dallas County, MO | 26 | 1,546 | 21.85% | 39.49% |
| Douglas County, MO | 22 | 992 | 51.16% | 35.15% |
| Greene County, MO | 1,295 | 12,776 | 43.14% | 23.72% |
| Hickory County, MO | 0 | 565 | 0% | 35.69% |

| Report Area | Total Hispanic / Latino | Total Not Hispanic / Latino | Percent Hispanic / Latino | Percent Not Hispanic or Latino |
|----------------------|-------------------------|-----------------------------|---------------------------|--------------------------------|
| Howell County, MO | 231 | 3,127 | 81.91% | 32.22% |
| Jasper County, MO | 1,538 | 5,433 | 44.28% | 21.41% |
| Laclede County, MO | 122 | 2,456 | 39.1% | 29.57% |
| Lawrence County, MO | 437 | 2,348 | 38.54% | 27.31% |
| McDonald County, MO | 502 | 1,457 | 44.11% | 28.52% |
| Newton County, MO | 289 | 2,973 | 25.2% | 22.18% |
| Ozark County, MO | 0 | 509 | 0% | 28.06% |
| Polk County, MO | 154 | 2,519 | 61.35% | 36.24% |
| Pulaski County, MO | 72 | 1,948 | 5.1% | 17.94% |
| St. Clair County, MO | 0 | 522 | 0% | 29.02% |
| Stone County, MO | 123 | 1,449 | 61.81% | 26.31% |
| Taney County, MO | 478 | 2,742 | 50.8% | 26.76% |
| Texas County, MO | 38 | 1,612 | 22.22% | 30.4% |
| Vernon County, MO | 176 | 1,587 | 77.53% | 33.06% |
| Webster County, MO | 95 | 2,808 | 35.85% | 29.15% |
| Wright County, MO | 95 | 1,714 | 84.82% | 37.28% |
| Adair County, OK | 460 | 1,688 | 75.91% | 31.31% |
| Delaware County, OK | 314 | 2,723 | 61.33% | 32.81% |
| Haskell County, OK | 54 | 628 | 31.21% | 21.04% |
| Latimer County, OK | 109 | 468 | 79.56% | 18.97% |
| Le Flore County, OK | 717 | 2,774 | 48.35% | 26.04% |
| Ottawa County, OK | 357 | 2,250 | 55.18% | 31.91% |
| Sequoyah County, OK | 301 | 3,083 | 44.46% | 32.4% |
| Arkansas | 31,003 | 163,395 | 40.84% | 26.28% |
| Kansas | 40,104 | 92,929 | 32.77% | 15.75% |
| Missouri | 27,213 | 272,072 | 33.55% | 20.89% |
| Oklahoma | 49,036 | 169,026 | 36.08% | 21.57% |
| United States | 5,526,724 | 10,175,075 | 32.39% | 18.27% |

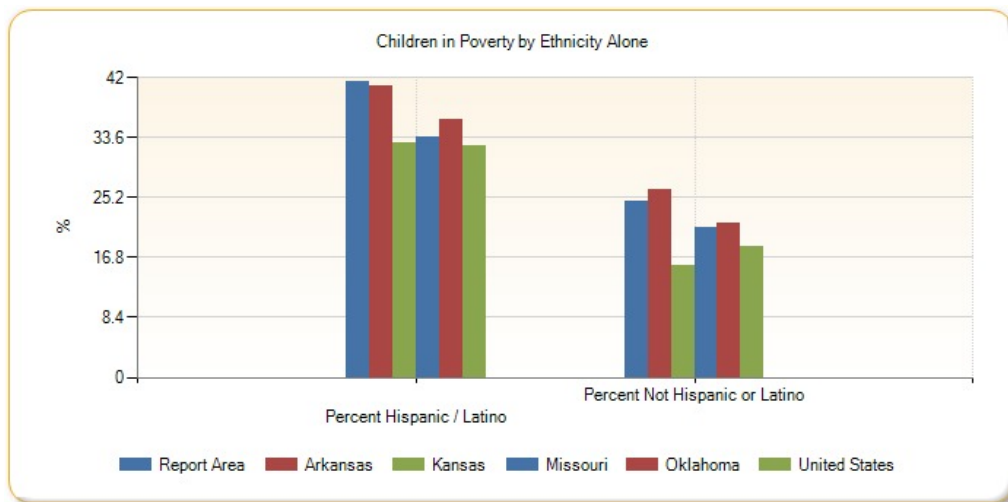

Children in Poverty by Race Alone, Percent

| Report Area | Non-Hispanic White | Black or African American | Native American / Alaska Native | Asian | Native Hawaiian / Pacific Islander | Some Other Race | Multiple Race |
|-----------------------|--------------------|---------------------------|---------------------------------|---------|------------------------------------|-----------------|---------------|
| Report Area | 23.21% | 42.69% | 30.61% | 13.13% | 45.37% | 41.99% | 36.78% |
| Baxter County, AR | 23.18% | 0% | 0% | 0% | no data | 0% | 31.58% |
| Benton County, AR | 11.69% | 31.49% | 18.61% | 8.71% | 84.76% | 17.28% | 32.83% |
| Boone County, AR | 21.5% | no data | 0% | 2.7% | no data | no data | 70.59% |
| Carroll County, AR | 23.06% | no data | 100% | 100% | 0% | 33.33% | 38.28% |
| Crawford County, AR | 28.76% | 53.41% | 1.81% | 22.18% | no data | 59.89% | 57.88% |
| Franklin County, AR | 30.1% | 100% | 0% | no data | no data | 0% | 11.32% |
| Johnson County, AR | 24.46% | 27.5% | 100% | 0% | no data | 0% | 55.21% |
| Logan County, AR | 25.21% | 100% | 22.89% | 0% | no data | no data | 16.92% |
| Madison County, AR | 32.6% | 0% | 39.29% | 0% | no data | 16.88% | 32.41% |
| Polk County, AR | 42.97% | 0% | 38.52% | 0% | no data | 69.62% | 56.28% |
| Scott County, AR | 32.91% | no data | 25.53% | 0% | no data | 44.44% | 44.79% |
| Sebastian County, AR | 25.02% | 54.52% | 25.72% | 4.62% | no data | 43.65% | 48.76% |
| Washington County, AR | 17.57% | 45.01% | 60.03% | 5.62% | 39.65% | 48.21% | 41.29% |
| Yell County, AR | 26.07% | 19.61% | 0% | 53.6% | no data | 23.27% | 73.68% |
| Cherokee County, KS | 26.18% | no data | 12.84% | no data | no data | no data | 45.22% |
| Crawford County, KS | 18.25% | 29.59% | 73.68% | 0% | no data | 41.03% | 32.89% |
| Labette County, KS | 15.57% | 31.48% | 2.44% | 23.53% | 0% | 0% | 32.97% |
| Barry County, MO | 22.81% | no data | 36.59% | 95.48% | no data | 50% | 40.11% |
| Barton County, MO | 21.25% | no data | 0% | 42% | no data | 98.94% | 50.48% |
| Benton County, MO | 31.16% | no data | 0% | no data | no data | 0% | 85.31% |
| Camden County, MO | 27.61% | no data | 0% | 85.53% | no data | 75% | 73.33% |
| Cedar County, MO | 27.62% | 0% | no data | no data | no data | no data | 55.29% |
| Christian County, MO | 13.36% | 0% | 78.57% | 0% | no data | 0% | 42.86% |
| Dade County, MO | 31.4% | no data | 0% | no data | no data | 100% | 11.76% |
| Dallas County, MO | 38.24% | no data | no data | no data | no data | 77.78% | 56.52% |
| Douglas County, MO | 35.15% | no data | no data | no data | no data | 0% | no data |
| Greene County, MO | 22.3% | 44.95% | 21.66% | 11.26% | 44.03% | 56.94% | 33.52% |
| Hickory County, MO | 35.93% | no data | 0% | no data | no data | 0% | 32.79% |
| Howell County, MO | 32.64% | 1.89% | 35.71% | 0% | no data | 100% | 26.23% |
| Jasper County, MO | 19.6% | 68.96% | 30.98% | 0% | 36.19% | 32.39% | 30.81% |
| Laclede County, MO | 29.19% | 0% | no data | 0% | no data | no data | 39.19% |
| Lawrence County, MO | 26.1% | 100% | 14.43% | 32% | no data | 65.61% | 53.74% |
| McDonald County, MO | 27.7% | 48.51% | 11.11% | 0% | 82.05% | 9.48% | 31.72% |
| Newton County, MO | 21.59% | 67.39% | 9.98% | 0% | 48.29% | 13.99% | 38% |
| Ozark County, MO | 27.74% | no data | no data | no data | no data | no data | 100% |
| Polk County, MO | 35.13% | 0% | 0% | 0% | no data | 22.22% | 77.38% |
| Pulaski County, MO | 15.73% | 20.51% | 87.57% | 18.37% | 0% | 0% | 18.91% |
| St. Clair County, MO | 29.72% | 100% | 0% | no data | no data | 0% | 3.51% |
| Stone County, MO | 26.32% | no data | 42.31% | no data | no data | 100% | 23.92% |
| Taney County, MO | 26.33% | 9.52% | 63.64% | 0% | no data | 61.95% | 36.23% |

| Report Area | Non-Hispanic White | Black or African American | Native American / Alaska Native | Asian | Native Hawaiian / Pacific Islander | Some Other Race | Multiple Race |
|---------------------|--------------------|---------------------------|---------------------------------|---------|------------------------------------|-----------------|---------------|
| Texas County, MO | 30.34% | 0% | 39.13% | 66.67% | no data | 23.08% | 46.23% |
| Vernon County, MO | 33.71% | no data | 10% | 0% | no data | 100% | 21.54% |
| Webster County, MO | 28.09% | 77.78% | 0% | 0% | 100% | 69.9% | 57.14% |
| Wright County, MO | 37.56% | 0% | no data | no data | no data | 100% | 35.42% |
| Adair County, OK | 36.04% | 0% | 34.09% | 44.44% | no data | 83.33% | 28.38% |
| Delaware County, OK | 31.01% | 44% | 37.16% | 30.15% | no data | 38.89% | 34.9% |
| Haskell County, OK | 22.49% | 0% | 17.03% | 0% | no data | 0% | 21.27% |
| Latimer County, OK | 11.12% | 0% | 42.89% | no data | no data | 0% | 30.15% |
| Le Flore County, OK | 24.49% | 55.11% | 28.72% | 10.96% | 39.39% | 53.97% | 26.77% |
| Ottawa County, OK | 32.1% | 70.59% | 29.51% | 13.46% | 75.89% | 65.14% | 33.89% |
| Sequoyah County, OK | 30.4% | 42.13% | 32.66% | 15.38% | no data | 62.42% | 38.19% |
| Arkansas | 20.02% | 47.14% | 28.42% | 8.45% | 42.8% | 42.14% | 36.61% |
| Kansas | 12.74% | 37.53% | 32.21% | 14.39% | 10.78% | 34.83% | 27.89% |
| Missouri | 16.7% | 41.58% | 33.86% | 13.73% | 37.62% | 36.89% | 29.09% |
| Oklahoma | 16.62% | 42.8% | 28.43% | 14.88% | 41.01% | 35.44% | 28.44% |
| United States | 12.96% | 38.18% | 36.27% | 13.14% | 25.94% | 35.8% | 22.63% |

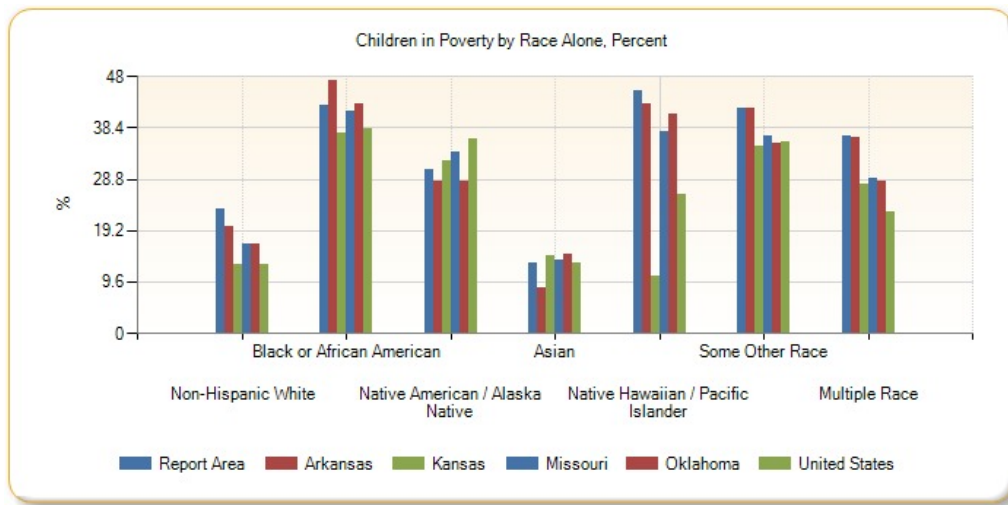

Children in Poverty by Race Alone, Total

| Report Area | Non-Hispanic White | Black or African American | Native American / Alaska Native | Asian | Native Hawaiian / Pacific Islander | Some Other Race | Multiple Race |
|---------------------|--------------------|---------------------------|---------------------------------|-------|------------------------------------|-----------------|---------------|
| Report Area | 94,624 | 4,584 | 5,003 | 1,088 | 1,425 | 8,464 | 12,713 |
| Baxter County, AR | 1,535 | 0 | 0 | 0 | 0 | 0 | 60 |
| Benton County, AR | 4,833 | 222 | 209 | 188 | 178 | 519 | 979 |
| Boone County, AR | 1,669 | 0 | 0 | 1 | 0 | 0 | 144 |
| Carroll County, AR | 979 | 0 | 44 | 50 | 0 | 115 | 80 |
| Crawford County, AR | 3,675 | 149 | 5 | 59 | 0 | 106 | 459 |
| Franklin County, AR | 1,163 | 7 | 0 | 0 | 0 | 0 | 12 |
| Johnson County, AR | 1,139 | 11 | 4 | 0 | 0 | 0 | 143 |
| Logan County, AR | 1,128 | 102 | 19 | 0 | 0 | 0 | 11 |
| Madison County, AR | 1,046 | 0 | 11 | 0 | 0 | 13 | 47 |

| Report Area | Non-Hispanic White | Black or African American | Native American / Alaska Native | Asian | Native Hawaiian / Pacific Islander | Some Other Race | Multiple Race |
|-----------------------|--------------------|---------------------------|---------------------------------|-------|------------------------------------|-----------------|---------------|
| Polk County, AR | 1,720 | 0 | 52 | 0 | 0 | 110 | 103 |
| Scott County, AR | 672 | 0 | 24 | 0 | 0 | 64 | 43 |
| Sebastian County, AR | 4,633 | 893 | 98 | 61 | 0 | 227 | 1,411 |
| Washington County, AR | 5,407 | 1,024 | 362 | 69 | 822 | 4,358 | 787 |
| Yell County, AR | 930 | 10 | 0 | 67 | 0 | 242 | 28 |
| Cherokee County, KS | 1,138 | 0 | 38 | 0 | 0 | 0 | 189 |
| Crawford County, KS | 1,291 | 50 | 42 | 0 | 0 | 32 | 175 |
| Labette County, KS | 604 | 51 | 1 | 4 | 0 | 0 | 212 |
| Barry County, MO | 1,526 | 0 | 15 | 169 | 0 | 288 | 140 |
| Barton County, MO | 604 | 0 | 0 | 21 | 0 | 93 | 53 |
| Benton County, MO | 949 | 0 | 0 | 0 | 0 | 0 | 122 |
| Camden County, MO | 2,047 | 0 | 0 | 130 | 0 | 93 | 154 |
| Cedar County, MO | 814 | 0 | 0 | 0 | 0 | 0 | 47 |
| Christian County, MO | 2,513 | 0 | 44 | 0 | 0 | 0 | 384 |
| Dade County, MO | 493 | 0 | 0 | 0 | 0 | 2 | 10 |
| Dallas County, MO | 1,442 | 0 | 0 | 0 | 0 | 14 | 104 |
| Douglas County, MO | 992 | 0 | 0 | 0 | 0 | 0 | 0 |
| Greene County, MO | 10,542 | 827 | 60 | 92 | 59 | 406 | 1,287 |
| Hickory County, MO | 545 | 0 | 0 | 0 | 0 | 0 | 20 |
| Howell County, MO | 3,020 | 1 | 10 | 0 | 0 | 122 | 96 |
| Jasper County, MO | 4,419 | 411 | 57 | 0 | 38 | 205 | 642 |
| Laclede County, MO | 2,299 | 0 | 0 | 0 | 0 | 0 | 165 |
| Lawrence County, MO | 2,151 | 44 | 14 | 24 | 0 | 227 | 115 |
| McDonald County, MO | 1,222 | 49 | 12 | 0 | 96 | 11 | 105 |
| Newton County, MO | 2,519 | 93 | 57 | 0 | 127 | 20 | 220 |
| Ozark County, MO | 501 | 0 | 0 | 0 | 0 | 0 | 8 |
| Polk County, MO | 2,359 | 0 | 0 | 0 | 0 | 12 | 171 |
| Pulaski County, MO | 1,292 | 305 | 155 | 36 | 0 | 0 | 201 |
| St. Clair County, MO | 516 | 4 | 0 | 0 | 0 | 0 | 2 |
| Stone County, MO | 1,260 | 0 | 22 | 0 | 0 | 63 | 172 |
| Taney County, MO | 2,544 | 2 | 21 | 0 | 0 | 197 | 196 |
| Texas County, MO | 1,552 | 0 | 9 | 2 | 0 | 9 | 49 |
| Vernon County, MO | 1,558 | 0 | 1 | 0 | 0 | 6 | 28 |
| Webster County, MO | 2,605 | 63 | 0 | 0 | 7 | 72 | 156 |
| Wright County, MO | 1,680 | 0 | 0 | 0 | 0 | 88 | 34 |
| Adair County, OK | 572 | 0 | 901 | 28 | 0 | 75 | 374 |
| Delaware County, OK | 1,291 | 11 | 1,003 | 60 | 0 | 42 | 496 |
| Haskell County, OK | 421 | 0 | 108 | 0 | 0 | 0 | 104 |
| Latimer County, OK | 154 | 0 | 196 | 0 | 0 | 0 | 202 |
| Le Flore County, OK | 1,763 | 124 | 440 | 8 | 13 | 421 | 470 |
| Ottawa County, OK | 1,285 | 24 | 514 | 7 | 85 | 114 | 428 |

| Report Area | Non-Hispanic White | Black or African American | Native American / Alaska Native | Asian | Native Hawaiian / Pacific Islander | Some Other Race | Multiple Race |
|---------------------|--------------------|---------------------------|---------------------------------|---------|------------------------------------|-----------------|---------------|
| Sequoyah County, OK | 1,612 | 107 | 455 | 12 | 0 | 98 | 1,075 |
| Arkansas | 90,729 | 61,869 | 1,279 | 783 | 1,043 | 9,890 | 9,547 |
| Kansas | 62,019 | 16,693 | 2,173 | 2,469 | 57 | 7,707 | 13,179 |
| Missouri | 171,755 | 78,248 | 1,529 | 2,973 | 772 | 8,455 | 19,348 |
| Oklahoma | 85,014 | 31,681 | 23,955 | 2,290 | 582 | 11,706 | 34,962 |
| United States | 5,009,222 | 3,970,271 | 256,730 | 428,212 | 37,447 | 1,646,077 | 918,295 |

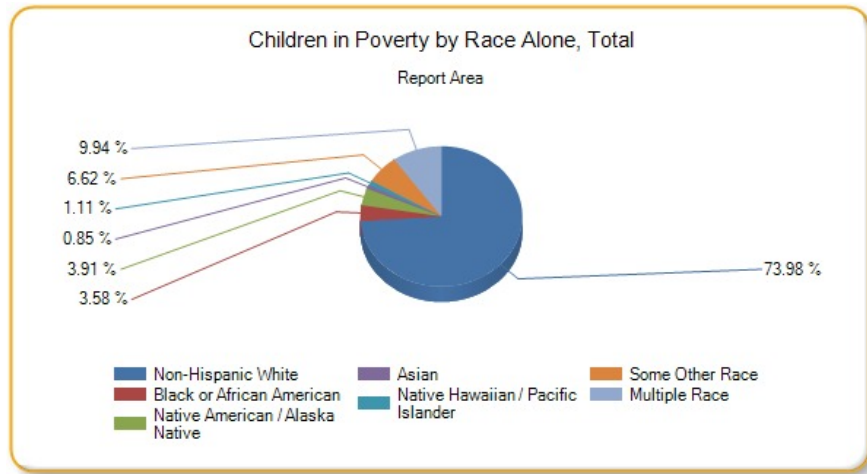

Poverty - Children Below 200% FPL

In the report area 55.06% or 297,958 children are living in households with income below 200% of the Federal Poverty Level (FPL). This indicator is relevant because poverty creates barriers to access including health services, healthy food, and other necessities that contribute to poor health status.

| Report Area | Total Population Under Age 18 | Population Under Age 18 at or Below 200% FPL | Percent Population Under Age 18 at or Below 200% FPL |
|-----------------------|-------------------------------|--|--|
| Report Area | 541,116 | 297,958 | 55.06% |
| Baxter County, AR | 7,159 | 4,182 | 58.42% |
| Benton County, AR | 62,229 | 27,047 | 43.46% |
| Boone County, AR | 8,323 | 4,344 | 52.19% |
| Carroll County, AR | 6,019 | 3,690 | 61.31% |
| Crawford County, AR | 15,886 | 8,917 | 56.13% |
| Franklin County, AR | 4,248 | 2,446 | 57.58% |
| Johnson County, AR | 6,143 | 3,852 | 62.71% |
| Logan County, AR | 5,080 | 2,782 | 54.76% |
| Madison County, AR | 3,731 | 2,510 | 67.27% |
| Polk County, AR | 4,872 | 3,409 | 69.97% |
| Scott County, AR | 2,662 | 1,799 | 67.58% |
| Sebastian County, AR | 31,040 | 18,671 | 60.15% |
| Washington County, AR | 51,855 | 29,159 | 56.23% |
| Yell County, AR | 5,524 | 3,323 | 60.16% |
| Cherokee County, KS | 5,256 | 2,843 | 54.09% |
| Crawford County, KS | 8,472 | 4,692 | 55.38% |
| Labette County, KS | 4,978 | 2,562 | 51.47% |

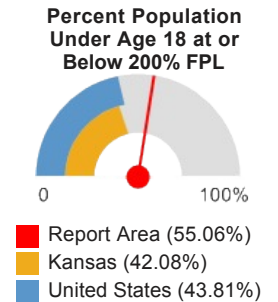

| Report Area | Total Population Under Age 18 | Population Under Age 18 at or Below 200% FPL | Percent Population Under Age 18 at or Below 200% FPL |
|----------------------|-------------------------------|--|--|
| Barry County, MO | 8,325 | 5,174 | 62.15% |
| Barton County, MO | 3,135 | 1,739 | 55.47% |
| Benton County, MO | 3,332 | 2,123 | 63.72% |
| Camden County, MO | 8,226 | 4,972 | 60.44% |
| Cedar County, MO | 3,036 | 1,955 | 64.39% |
| Christian County, MO | 20,709 | 8,331 | 40.23% |
| Dade County, MO | 1,705 | 964 | 56.54% |
| Dallas County, MO | 4,034 | 2,615 | 64.82% |
| Douglas County, MO | 2,865 | 1,916 | 66.88% |
| Greene County, MO | 56,871 | 29,408 | 51.71% |
| Hickory County, MO | 1,650 | 987 | 59.82% |
| Howell County, MO | 9,988 | 6,272 | 62.8% |
| Jasper County, MO | 28,848 | 15,445 | 53.54% |
| Laclede County, MO | 8,617 | 5,388 | 62.53% |
| Lawrence County, MO | 9,732 | 5,699 | 58.56% |
| McDonald County, MO | 6,247 | 4,115 | 65.87% |
| Newton County, MO | 14,553 | 7,425 | 51.02% |
| Ozark County, MO | 1,826 | 1,087 | 59.53% |
| Polk County, MO | 7,202 | 4,311 | 59.86% |
| Pulaski County, MO | 12,270 | 5,798 | 47.25% |
| St. Clair County, MO | 1,871 | 1,005 | 53.71% |
| Stone County, MO | 5,706 | 3,256 | 57.06% |
| Taney County, MO | 11,188 | 5,988 | 53.52% |
| Texas County, MO | 5,474 | 3,164 | 57.8% |
| Vernon County, MO | 5,027 | 2,950 | 58.68% |
| Webster County, MO | 9,897 | 5,731 | 57.91% |
| Wright County, MO | 4,710 | 3,428 | 72.78% |
| Adair County, OK | 5,997 | 4,139 | 69.02% |
| Delaware County, OK | 8,812 | 5,582 | 63.35% |
| Haskell County, OK | 3,158 | 1,802 | 57.06% |
| Latimer County, OK | 2,604 | 1,360 | 52.23% |
| Le Flore County, OK | 12,135 | 6,818 | 56.18% |
| Ottawa County, OK | 7,697 | 4,826 | 62.7% |
| Sequoyah County, OK | 10,192 | 5,957 | 58.45% |
| Arkansas | 697,724 | 380,701 | 54.56% |
| Kansas | 712,542 | 299,858 | 42.08% |
| Missouri | 1,383,754 | 620,033 | 44.81% |
| Oklahoma | 919,367 | 457,838 | 49.8% |
| United States | 72,748,608 | 31,872,384 | 43.81% |

Note: This indicator is compared with the lowest state average.
Data Source: US Census Bureau, [American Community Survey](#), 2009-13. Source geography: Tract

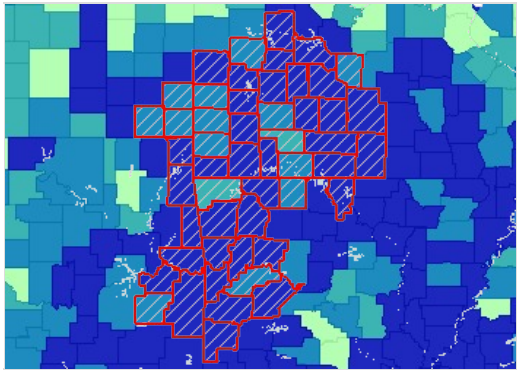

Population Below 200% Poverty Level, Children (Age 0-17), Percent by County, ACS 2009-13

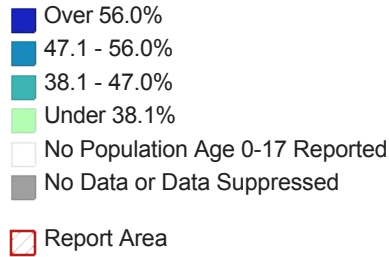

Poverty - Population Below 100% FPL

Poverty is considered a *key driver* of health status.

Within the report area 18.61% or 414,013 individuals are living in households with income below the Federal Poverty Level (FPL). This indicator is relevant because poverty creates barriers to access including health services, healthy food, and other necessities that contribute to poor health status.

| Report Area | Total Population | Population in Poverty | Percent Population in Poverty |
|-----------------------|------------------|-----------------------|-------------------------------|
| Report Area | 2,225,067 | 414,013 | 18.61% |
| Baxter County, AR | 40,487 | 6,278 | 15.51% |
| Benton County, AR | 224,485 | 27,327 | 12.17% |
| Boone County, AR | 36,527 | 6,056 | 16.58% |
| Carroll County, AR | 27,106 | 5,101 | 18.82% |
| Crawford County, AR | 61,201 | 12,350 | 20.18% |
| Franklin County, AR | 17,724 | 3,632 | 20.49% |
| Johnson County, AR | 24,925 | 4,999 | 20.06% |
| Logan County, AR | 21,634 | 3,800 | 17.56% |
| Madison County, AR | 15,536 | 3,518 | 22.64% |
| Polk County, AR | 20,393 | 4,711 | 23.1% |
| Scott County, AR | 10,920 | 2,188 | 20.04% |
| Sebastian County, AR | 124,637 | 26,454 | 21.22% |
| Washington County, AR | 200,254 | 41,531 | 20.74% |
| Yell County, AR | 21,664 | 4,927 | 22.74% |
| Cherokee County, KS | 21,004 | 3,863 | 18.39% |
| Crawford County, KS | 37,333 | 7,681 | 20.57% |
| Labette County, KS | 20,811 | 3,192 | 15.34% |
| Barry County, MO | 35,052 | 6,695 | 19.1% |
| Barton County, MO | 12,257 | 2,294 | 18.72% |
| Benton County, MO | 18,721 | 3,757 | 20.07% |
| Camden County, MO | 43,421 | 6,980 | 16.08% |
| Cedar County, MO | 13,511 | 3,142 | 23.26% |
| Christian County, MO | 77,781 | 8,229 | 10.58% |
| Dade County, MO | 7,605 | 1,564 | 20.57% |
| Dallas County, MO | 16,510 | 3,758 | 22.76% |
| Douglas County, MO | 13,390 | 3,028 | 22.61% |
| Greene County, MO | 265,575 | 49,571 | 18.67% |

Percent Population in Poverty

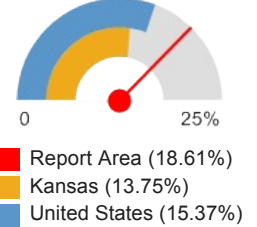

| Report Area | Total Population | Population in Poverty | Percent Population in Poverty |
|----------------------|------------------|-----------------------|-------------------------------|
| Hickory County, MO | 9,385 | 2,030 | 21.63% |
| Howell County, MO | 39,803 | 9,465 | 23.78% |
| Jasper County, MO | 113,726 | 20,893 | 18.37% |
| Laclede County, MO | 34,996 | 6,901 | 19.72% |
| Lawrence County, MO | 37,685 | 7,025 | 18.64% |
| McDonald County, MO | 22,679 | 4,948 | 21.82% |
| Newton County, MO | 57,457 | 8,640 | 15.04% |
| Ozark County, MO | 9,582 | 1,919 | 20.03% |
| Polk County, MO | 29,839 | 7,043 | 23.6% |
| Pulaski County, MO | 43,143 | 5,503 | 12.76% |
| St. Clair County, MO | 9,412 | 2,054 | 21.82% |
| Stone County, MO | 31,432 | 5,365 | 17.07% |
| Taney County, MO | 50,688 | 9,545 | 18.83% |
| Texas County, MO | 24,108 | 5,158 | 21.4% |
| Vernon County, MO | 20,063 | 4,218 | 21.02% |
| Webster County, MO | 35,428 | 6,706 | 18.93% |
| Wright County, MO | 18,385 | 5,063 | 27.54% |
| Adair County, OK | 22,095 | 5,843 | 26.44% |
| Delaware County, OK | 40,779 | 8,658 | 21.23% |
| Haskell County, OK | 12,694 | 2,204 | 17.36% |
| Latimer County, OK | 10,494 | 1,768 | 16.85% |
| Le Flore County, OK | 48,624 | 10,812 | 22.24% |
| Ottawa County, OK | 30,877 | 6,784 | 21.97% |
| Sequoyah County, OK | 41,229 | 8,842 | 21.45% |
| Arkansas | 2,849,641 | 547,328 | 19.21% |
| Kansas | 2,784,505 | 382,820 | 13.75% |
| Missouri | 5,826,484 | 900,929 | 15.46% |
| Oklahoma | 3,671,393 | 618,683 | 16.85% |
| United States | 303,692,064 | 46,663,432 | 15.37% |

Note: This indicator is compared with the lowest state average.
 Data Source: US Census Bureau, [American Community Survey](#), 2009-13. Source geography: Tract

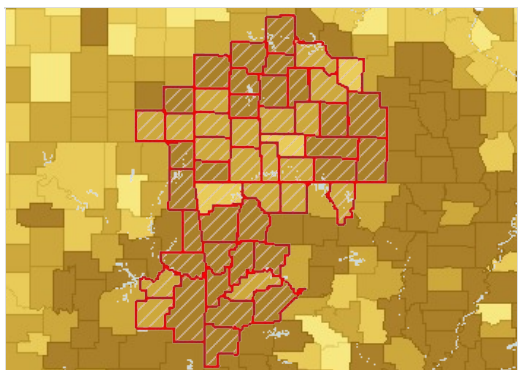

Population Below the Poverty Level, Percent by County, ACS 2009-13

- Over 20.0%
- 15.1 - 20.0%
- 10.1 - 15.0%
- Under 10.1%
- No Data or Data Suppressed
- Report Area

Population in Poverty by Gender

| Report Area | Total Male | Total Female | Percent Male | Percent Female |
|-----------------------|------------|--------------|--------------|----------------|
| Report Area | 188,213 | 225,800 | 17.15% | 20.02% |
| Baxter County, AR | 2,783 | 3,495 | 14.25% | 16.68% |
| Benton County, AR | 12,692 | 14,635 | 11.45% | 12.88% |
| Boone County, AR | 2,421 | 3,635 | 13.55% | 19.48% |
| Carroll County, AR | 2,278 | 2,823 | 16.97% | 20.63% |
| Crawford County, AR | 5,839 | 6,511 | 19.49% | 20.84% |
| Franklin County, AR | 1,475 | 2,157 | 16.93% | 23.93% |
| Johnson County, AR | 2,280 | 2,719 | 18.52% | 21.56% |
| Logan County, AR | 1,839 | 1,961 | 17.06% | 18.07% |
| Madison County, AR | 1,518 | 2,000 | 19.47% | 25.84% |
| Polk County, AR | 2,056 | 2,655 | 20.53% | 25.58% |
| Scott County, AR | 1,124 | 1,064 | 19.84% | 20.25% |
| Sebastian County, AR | 11,255 | 15,199 | 18.46% | 23.87% |
| Washington County, AR | 19,322 | 22,209 | 19.24% | 22.25% |
| Yell County, AR | 2,229 | 2,698 | 20.64% | 24.84% |
| Cherokee County, KS | 1,848 | 2,015 | 17.61% | 19.18% |
| Crawford County, KS | 3,773 | 3,908 | 20.31% | 20.83% |
| Labette County, KS | 1,736 | 1,456 | 16.75% | 13.94% |
| Barry County, MO | 3,042 | 3,653 | 17.39% | 20.8% |
| Barton County, MO | 987 | 1,307 | 16.32% | 21.05% |
| Benton County, MO | 1,790 | 1,967 | 19.04% | 21.1% |
| Camden County, MO | 3,255 | 3,725 | 15.18% | 16.94% |
| Cedar County, MO | 1,683 | 1,459 | 25.15% | 21.4% |
| Christian County, MO | 3,594 | 4,635 | 9.5% | 11.6% |
| Dade County, MO | 773 | 791 | 20.15% | 20.99% |
| Dallas County, MO | 1,789 | 1,969 | 21.67% | 23.85% |
| Douglas County, MO | 1,323 | 1,705 | 19.9% | 25.29% |
| Greene County, MO | 21,969 | 27,602 | 17% | 20.25% |
| Hickory County, MO | 871 | 1,159 | 18.99% | 24.16% |
| Howell County, MO | 4,298 | 5,167 | 22.21% | 25.27% |
| Jasper County, MO | 9,586 | 11,307 | 17.28% | 19.41% |
| Laclede County, MO | 2,969 | 3,932 | 17.42% | 21.9% |
| Lawrence County, MO | 3,043 | 3,982 | 16.39% | 20.83% |
| McDonald County, MO | 2,114 | 2,834 | 18.59% | 25.06% |
| Newton County, MO | 4,000 | 4,640 | 14.04% | 16.02% |
| Ozark County, MO | 891 | 1,028 | 18.17% | 21.98% |
| Polk County, MO | 3,183 | 3,860 | 21.7% | 25.44% |
| Pulaski County, MO | 2,292 | 3,211 | 10.44% | 15.15% |
| St. Clair County, MO | 997 | 1,057 | 21.18% | 22.47% |
| Stone County, MO | 2,341 | 3,024 | 15.15% | 18.93% |
| Taney County, MO | 4,629 | 4,916 | 18.78% | 18.88% |
| Texas County, MO | 2,345 | 2,813 | 19.96% | 22.76% |
| Vernon County, MO | 1,857 | 2,361 | 18.89% | 23.07% |

| Report Area | Total Male | Total Female | Percent Male | Percent Female |
|---------------------|------------|--------------|--------------|----------------|
| Webster County, MO | 3,199 | 3,507 | 17.97% | 19.89% |
| Wright County, MO | 2,323 | 2,740 | 25.97% | 29.03% |
| Adair County, OK | 2,788 | 3,055 | 25.13% | 27.77% |
| Delaware County, OK | 3,966 | 4,692 | 19.76% | 22.66% |
| Haskell County, OK | 864 | 1,340 | 13.79% | 20.85% |
| Latimer County, OK | 773 | 995 | 14.67% | 19.04% |
| Le Flore County, OK | 4,981 | 5,831 | 20.58% | 23.88% |
| Ottawa County, OK | 3,159 | 3,625 | 21.02% | 22.88% |
| Sequoyah County, OK | 4,071 | 4,771 | 20.05% | 22.8% |
| Arkansas | 243,806 | 303,522 | 17.52% | 20.82% |
| Kansas | 172,264 | 210,556 | 12.51% | 14.96% |
| Missouri | 403,935 | 496,994 | 14.22% | 16.64% |
| Oklahoma | 275,581 | 343,102 | 15.29% | 18.36% |
| United States | 20,955,836 | 25,707,598 | 14.11% | 16.57% |

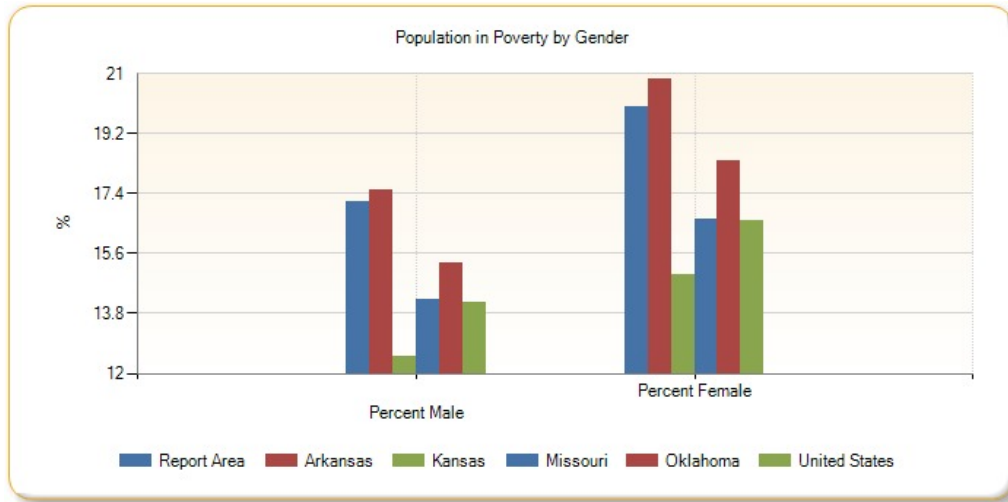

Population in Poverty by Ethnicity Alone

| Report Area | Total Hispanic / Latino | Total Not Hispanic / Latino | Percent Hispanic / Latino | Percent Not Hispanic / Latino |
|-----------------------|-------------------------|-----------------------------|---------------------------|-------------------------------|
| Report Area | 51,037 | 362,976 | 32.37% | 17.56% |
| Baxter County, AR | 166 | 6,112 | 22.87% | 15.37% |
| Benton County, AR | 8,377 | 18,950 | 23.66% | 10.02% |
| Boone County, AR | 218 | 5,838 | 29.7% | 16.31% |
| Carroll County, AR | 1,139 | 3,962 | 30.89% | 16.92% |
| Crawford County, AR | 1,597 | 10,753 | 41.3% | 18.76% |
| Franklin County, AR | 168 | 3,464 | 39.62% | 20.02% |
| Johnson County, AR | 925 | 4,074 | 29.41% | 18.71% |
| Logan County, AR | 191 | 3,609 | 39.79% | 17.06% |
| Madison County, AR | 274 | 3,244 | 35.63% | 21.97% |
| Polk County, AR | 422 | 4,289 | 34.51% | 22.37% |
| Scott County, AR | 211 | 1,977 | 26.71% | 19.52% |
| Sebastian County, AR | 6,757 | 19,697 | 42.78% | 18.1% |
| Washington County, AR | 10,648 | 30,883 | 33.14% | 18.37% |

| Report Area | Total Hispanic / Latino | Total Not Hispanic / Latino | Percent Hispanic / Latino | Percent Not Hispanic / Latino |
|----------------------|-------------------------|-----------------------------|---------------------------|-------------------------------|
| Yell County, AR | 1,322 | 3,605 | 31.52% | 20.64% |
| Cherokee County, KS | 90 | 3,773 | 21.03% | 18.34% |
| Crawford County, KS | 590 | 7,091 | 33.87% | 19.92% |
| Labette County, KS | 315 | 2,877 | 36.04% | 14.43% |
| Barry County, MO | 1,044 | 5,651 | 37.61% | 17.51% |
| Barton County, MO | 186 | 2,108 | 72.37% | 17.57% |
| Benton County, MO | 87 | 3,670 | 28.34% | 19.93% |
| Camden County, MO | 754 | 6,226 | 72.02% | 14.69% |
| Cedar County, MO | 3 | 3,139 | 5.26% | 23.33% |
| Christian County, MO | 258 | 7,971 | 12.69% | 10.52% |
| Dade County, MO | 68 | 1,496 | 56.67% | 19.99% |
| Dallas County, MO | 36 | 3,722 | 12.86% | 22.93% |
| Douglas County, MO | 54 | 2,974 | 43.9% | 22.42% |
| Greene County, MO | 2,920 | 46,651 | 35.39% | 18.13% |
| Hickory County, MO | 3 | 2,027 | 2.73% | 21.85% |
| Howell County, MO | 400 | 9,065 | 55.87% | 23.19% |
| Jasper County, MO | 3,003 | 17,890 | 37.17% | 16.93% |
| Laclede County, MO | 235 | 6,666 | 32.02% | 19.46% |
| Lawrence County, MO | 766 | 6,259 | 30.65% | 17.79% |
| McDonald County, MO | 862 | 4,086 | 33.53% | 20.32% |
| Newton County, MO | 627 | 8,013 | 23.53% | 14.62% |
| Ozark County, MO | 11 | 1,908 | 7.97% | 20.2% |
| Polk County, MO | 290 | 6,753 | 48.01% | 23.1% |
| Pulaski County, MO | 151 | 5,352 | 4.27% | 13.51% |
| St. Clair County, MO | 26 | 2,028 | 14.69% | 21.96% |
| Stone County, MO | 232 | 5,133 | 40.42% | 16.63% |
| Taney County, MO | 842 | 8,703 | 32.48% | 18.1% |
| Texas County, MO | 112 | 5,046 | 26.54% | 21.3% |
| Vernon County, MO | 241 | 3,977 | 75.31% | 20.14% |
| Webster County, MO | 124 | 6,582 | 20.53% | 18.9% |
| Wright County, MO | 215 | 4,848 | 79.63% | 26.76% |
| Adair County, OK | 736 | 5,107 | 59.26% | 24.49% |
| Delaware County, OK | 529 | 8,129 | 43.22% | 20.55% |
| Haskell County, OK | 108 | 2,096 | 23.84% | 17.12% |
| Latimer County, OK | 174 | 1,594 | 58.59% | 15.63% |
| Le Flore County, OK | 1,379 | 9,433 | 42.18% | 20.8% |
| Ottawa County, OK | 644 | 6,140 | 44.44% | 20.86% |
| Sequoyah County, OK | 507 | 8,335 | 34.3% | 20.97% |
| Arkansas | 61,808 | 485,520 | 32.83% | 18.24% |
| Kansas | 78,946 | 303,874 | 26.25% | 12.23% |
| Missouri | 57,625 | 843,304 | 27.1% | 15.02% |
| Oklahoma | 95,326 | 523,357 | 28.43% | 15.69% |

| Report Area | Total Hispanic / Latino | Total Not Hispanic / Latino | Percent Hispanic / Latino | Percent Not Hispanic / Latino |
|---------------|-------------------------|-----------------------------|---------------------------|-------------------------------|
| United States | 12,507,866 | 34,155,568 | 24.66% | 13.5% |

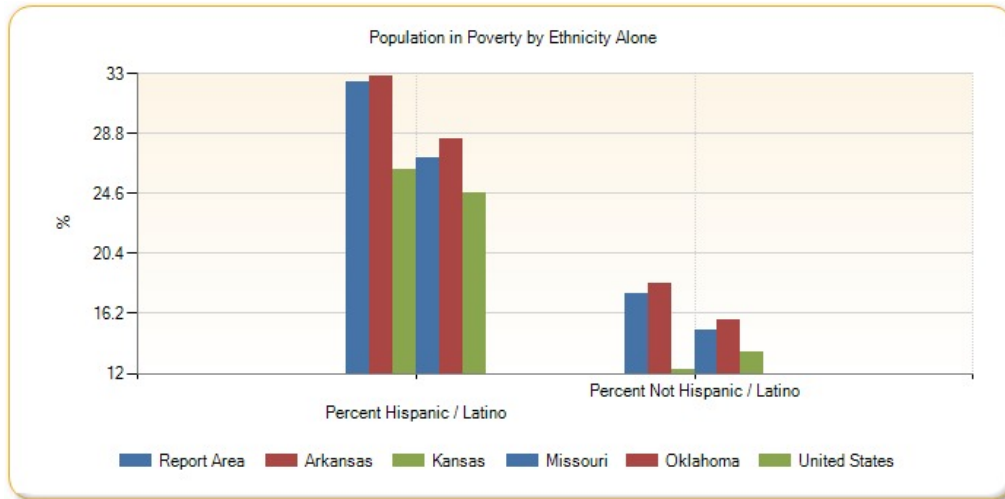

Population in Poverty, Percent by Race Alone

| Report Area | White | Black or African American | Native American / Alaska Native | Asian | Native Hawaiian / Pacific Islander | Some Other Race | Multiple Race |
|-----------------------|--------|---------------------------|---------------------------------|--------|------------------------------------|-----------------|---------------|
| Report Area | 17.39% | 34.77% | 24.11% | 15.99% | 33.19% | 31.62% | 28.61% |
| Baxter County, AR | 15.31% | 1.19% | 26.22% | 12.72% | 100% | 11.06% | 31.55% |
| Benton County, AR | 11.37% | 28.63% | 16.06% | 8.35% | 72.61% | 15.08% | 23.54% |
| Boone County, AR | 16.03% | 95.77% | 14.6% | 25.54% | no data | 0% | 37.82% |
| Carroll County, AR | 18.32% | 22.22% | 40.25% | 40.54% | 0% | 24.59% | 16.84% |
| Crawford County, AR | 19.51% | 31.35% | 3.91% | 14.08% | no data | 49.43% | 35.64% |
| Franklin County, AR | 20.26% | 64.33% | 3.53% | 79.37% | no data | 2.08% | 16% |
| Johnson County, AR | 19.16% | 37.57% | 66.47% | 10% | 48.98% | 13.11% | 39.33% |
| Logan County, AR | 16.26% | 64.43% | 16.67% | 25.19% | no data | 100% | 31.03% |
| Madison County, AR | 22.54% | 41.67% | 41.86% | 19.1% | no data | 22.49% | 22.16% |
| Polk County, AR | 22.32% | 0% | 24.81% | 0% | no data | 45.9% | 31.43% |
| Scott County, AR | 20.39% | no data | 14.55% | 1.55% | no data | 38.92% | 22.11% |
| Sebastian County, AR | 19.52% | 40.1% | 22.32% | 9.63% | 48.7% | 28.75% | 37.73% |
| Washington County, AR | 17.35% | 35.84% | 42.84% | 17.68% | 27.95% | 36.85% | 29.08% |
| Yell County, AR | 23.08% | 23.64% | 0% | 48.68% | no data | 19.23% | 16.23% |
| Cherokee County, KS | 17.45% | 21.84% | 21.25% | 0% | 0% | 0% | 38.4% |
| Crawford County, KS | 19.6% | 35.24% | 27.92% | 9.21% | no data | 45.89% | 41.17% |
| Labette County, KS | 13.94% | 26.54% | 20.08% | 8% | 0% | 39.64% | 26.55% |
| Barry County, MO | 17.49% | 18.18% | 26.23% | 65.57% | 0% | 30.35% | 31.84% |
| Barton County, MO | 16.43% | 83.33% | 11.97% | 53.16% | no data | 86% | 59.09% |
| Benton County, MO | 19.62% | 33.33% | 13.68% | 0% | no data | 0% | 49.56% |
| Camden County, MO | 14.87% | 52.38% | 43.78% | 67.62% | no data | 70.22% | 45.42% |
| Cedar County, MO | 23.29% | 16.67% | 0% | 18.63% | no data | no data | 24.45% |
| Christian County, MO | 9.97% | 26.41% | 32.3% | 0% | no data | 5.92% | 33.5% |
| Dade County, MO | 20.64% | 31.82% | 10.71% | 0% | no data | 100% | 15.69% |

| Report Area | White | Black or African American | Native American / Alaska Native | Asian | Native Hawaiian / Pacific Islander | Some Other Race | Multiple Race |
|----------------------|--------|---------------------------|---------------------------------|---------|------------------------------------|-----------------|---------------|
| Dallas County, MO | 22.1% | 66.67% | 0% | 0% | no data | 46.1% | 36.25% |
| Douglas County, MO | 22.78% | 100% | 0% | no data | no data | 12.86% | 9.09% |
| Greene County, MO | 17.63% | 34.85% | 18.71% | 26.13% | 23.21% | 39.49% | 27.32% |
| Hickory County, MO | 21.46% | 100% | 50% | 93.75% | no data | 0% | 19.7% |
| Howell County, MO | 23.35% | 28.28% | 29.15% | 30% | no data | 52.36% | 32.55% |
| Jasper County, MO | 17.17% | 53.68% | 21.17% | 11.11% | 39.17% | 28.5% | 28.72% |
| Laclede County, MO | 19.52% | 54.1% | 0% | 13.87% | no data | 0% | 31.03% |
| Lawrence County, MO | 17.34% | 83.85% | 5.61% | 12.24% | no data | 60.27% | 48.32% |
| McDonald County, MO | 21.68% | 41.6% | 7.97% | 0% | 46.69% | 13.85% | 28.42% |
| Newton County, MO | 14.8% | 42.09% | 10.29% | 2.88% | 30.41% | 10.63% | 23.34% |
| Ozark County, MO | 20.02% | no data | 0% | no data | no data | 0% | 23.86% |
| Polk County, MO | 22.98% | 61.33% | 21.69% | 22.83% | no data | 10.34% | 50.56% |
| Pulaski County, MO | 11.3% | 17.98% | 46.39% | 21.33% | 0% | 2.93% | 17.49% |
| St. Clair County, MO | 21.74% | 100% | 7.14% | 0% | no data | 0% | 27.97% |
| Stone County, MO | 16.33% | 73.33% | 29.63% | 0% | no data | 63.3% | 21.04% |
| Taney County, MO | 17.77% | 10.36% | 20.63% | 24.48% | no data | 45.15% | 35.94% |
| Texas County, MO | 21.14% | 0.88% | 8.74% | 27.78% | no data | 30.69% | 36.32% |
| Vernon County, MO | 21.01% | 30.19% | 26.32% | 23.3% | 0% | 23.08% | 18.65% |
| Webster County, MO | 18.26% | 44.08% | 5.77% | 0% | 100% | 35.92% | 49.63% |
| Wright County, MO | 26.55% | 12.73% | 0% | 11.24% | no data | 94.76% | 56.63% |
| Adair County, OK | 24.76% | 48.61% | 27.32% | 33.33% | 0% | 60.87% | 26.44% |
| Delaware County, OK | 18.24% | 14.81% | 28.28% | 18.81% | 0% | 25.49% | 26.79% |
| Haskell County, OK | 18.11% | 2% | 18.46% | 0% | 0% | 5.85% | 13.78% |
| Latimer County, OK | 11.97% | 14.29% | 32.89% | 0% | no data | 16.36% | 24.68% |
| Le Flore County, OK | 20.6% | 46.87% | 22.59% | 10.39% | 44.9% | 43.06% | 23.55% |
| Ottawa County, OK | 19.87% | 48.87% | 21.57% | 11.35% | 63.74% | 55.77% | 27.68% |
| Sequoyah County, OK | 18.52% | 39.75% | 25.78% | 23.62% | no data | 52.38% | 25.87% |
| Arkansas | 15.73% | 34.16% | 24.58% | 12.2% | 32.49% | 33.02% | 28.38% |
| Kansas | 12.06% | 26.74% | 23.91% | 14.45% | 14.55% | 26.9% | 23.83% |
| Missouri | 13.09% | 29.17% | 23.94% | 15.94% | 24.02% | 30.25% | 25.14% |
| Oklahoma | 13.95% | 30.83% | 22.82% | 15.16% | 29.58% | 26.99% | 23.45% |
| United States | 12.53% | 27.13% | 28.56% | 12.53% | 19.58% | 26.82% | 20.06% |

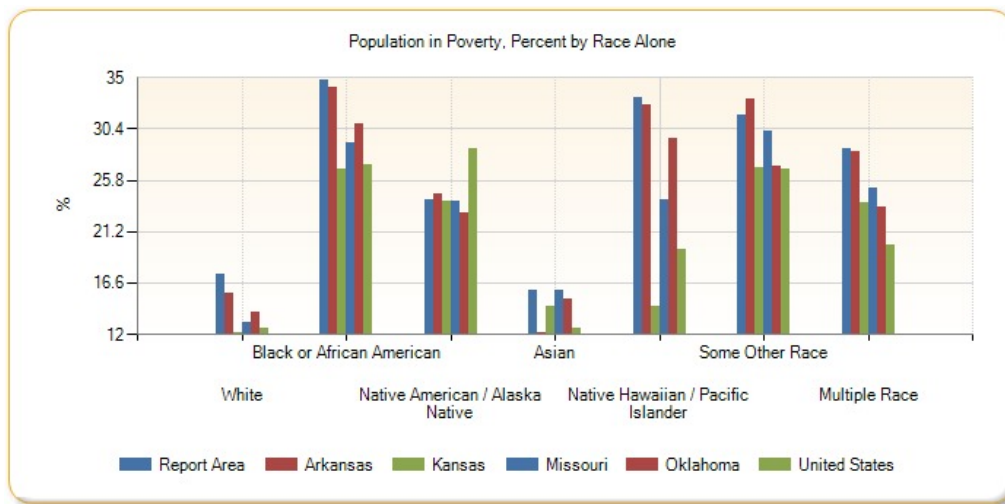

Population in Poverty by Race Alone, Total

| Report Area | White | Black or African American | Native American / Alaska Native | Asian | Native Hawaiian / Pacific Islander | Some Other Race | Multiple Race |
|-----------------------|---------|---------------------------|---------------------------------|-------|------------------------------------|-----------------|---------------|
| Report Area | 341,149 | 13,013 | 13,110 | 5,199 | 2,429 | 16,362 | 22,751 |
| Baxter County, AR | 6,008 | 1 | 59 | 29 | 8 | 26 | 147 |
| Benton County, AR | 22,269 | 746 | 521 | 596 | 403 | 1,339 | 1,453 |
| Boone County, AR | 5,662 | 68 | 46 | 47 | 0 | 0 | 233 |
| Carroll County, AR | 4,588 | 4 | 95 | 60 | 0 | 240 | 114 |
| Crawford County, AR | 10,888 | 247 | 40 | 130 | 0 | 344 | 701 |
| Franklin County, AR | 3,419 | 101 | 9 | 50 | 0 | 1 | 52 |
| Johnson County, AR | 4,480 | 136 | 113 | 18 | 24 | 40 | 188 |
| Logan County, AR | 3,310 | 230 | 39 | 98 | 0 | 42 | 81 |
| Madison County, AR | 3,335 | 10 | 36 | 17 | 0 | 38 | 82 |
| Polk County, AR | 4,230 | 0 | 97 | 0 | 0 | 224 | 160 |
| Scott County, AR | 1,993 | 0 | 24 | 6 | 0 | 79 | 86 |
| Sebastian County, AR | 20,216 | 2,771 | 293 | 524 | 56 | 470 | 2,124 |
| Washington County, AR | 27,269 | 2,042 | 940 | 841 | 1,256 | 7,746 | 1,437 |
| Yell County, AR | 4,143 | 100 | 0 | 129 | 0 | 518 | 37 |
| Cherokee County, KS | 3,331 | 19 | 187 | 0 | 0 | 0 | 326 |
| Crawford County, KS | 6,795 | 246 | 74 | 42 | 0 | 95 | 429 |
| Labette County, KS | 2,559 | 202 | 51 | 6 | 0 | 44 | 330 |
| Barry County, MO | 5,597 | 2 | 32 | 320 | 0 | 488 | 256 |
| Barton County, MO | 1,902 | 5 | 14 | 84 | 0 | 172 | 117 |
| Benton County, MO | 3,567 | 7 | 13 | 0 | 0 | 0 | 170 |
| Camden County, MO | 6,261 | 77 | 81 | 190 | 0 | 158 | 213 |
| Cedar County, MO | 3,055 | 1 | 0 | 19 | 0 | 0 | 67 |
| Christian County, MO | 7,449 | 108 | 104 | 0 | 0 | 21 | 547 |
| Dade County, MO | 1,503 | 7 | 3 | 0 | 0 | 11 | 40 |
| Dallas County, MO | 3,494 | 4 | 0 | 0 | 0 | 65 | 195 |
| Douglas County, MO | 3,004 | 9 | 0 | 0 | 0 | 9 | 6 |
| Greene County, MO | 42,865 | 2,362 | 240 | 1,115 | 81 | 793 | 2,115 |

| Report Area | White | Black or African American | Native American / Alaska Native | Asian | Native Hawaiian / Pacific Islander | Some Other Race | Multiple Race |
|----------------------|------------|---------------------------|---------------------------------|-----------|------------------------------------|-----------------|---------------|
| Hickory County, MO | 1,958 | 1 | 16 | 15 | 0 | 0 | 40 |
| Howell County, MO | 8,937 | 28 | 79 | 21 | 0 | 122 | 278 |
| Jasper County, MO | 17,816 | 1,057 | 332 | 112 | 94 | 464 | 1,018 |
| Laclede County, MO | 6,578 | 66 | 0 | 24 | 0 | 0 | 233 |
| Lawrence County, MO | 6,220 | 109 | 17 | 24 | 0 | 396 | 259 |
| McDonald County, MO | 4,397 | 109 | 40 | 0 | 141 | 41 | 220 |
| Newton County, MO | 7,726 | 173 | 150 | 24 | 163 | 56 | 348 |
| Ozark County, MO | 1,872 | 0 | 0 | 0 | 0 | 0 | 47 |
| Polk County, MO | 6,630 | 46 | 18 | 21 | 0 | 12 | 316 |
| Pulaski County, MO | 3,812 | 886 | 199 | 259 | 0 | 20 | 327 |
| St. Clair County, MO | 1,971 | 15 | 2 | 0 | 0 | 0 | 66 |
| Stone County, MO | 4,701 | 11 | 96 | 0 | 0 | 119 | 438 |
| Taney County, MO | 8,421 | 37 | 33 | 83 | 0 | 442 | 529 |
| Texas County, MO | 4,874 | 1 | 16 | 5 | 0 | 31 | 231 |
| Vernon County, MO | 4,094 | 16 | 20 | 24 | 0 | 6 | 58 |
| Webster County, MO | 6,240 | 93 | 9 | 0 | 7 | 88 | 269 |
| Wright County, MO | 4,706 | 7 | 0 | 10 | 0 | 199 | 141 |
| Adair County, OK | 2,469 | 35 | 2,245 | 48 | 0 | 126 | 920 |
| Delaware County, OK | 4,976 | 16 | 2,521 | 98 | 0 | 91 | 956 |
| Haskell County, OK | 1,698 | 2 | 324 | 0 | 0 | 11 | 169 |
| Latimer County, OK | 866 | 9 | 473 | 0 | 0 | 18 | 402 |
| Le Flore County, OK | 7,639 | 412 | 994 | 29 | 22 | 704 | 1,012 |
| Ottawa County, OK | 4,274 | 65 | 1,102 | 21 | 174 | 266 | 882 |
| Sequoyah County, OK | 5,082 | 314 | 1,313 | 60 | 0 | 187 | 1,886 |
| Arkansas | 351,946 | 148,106 | 4,317 | 4,510 | 1,829 | 20,480 | 16,140 |
| Kansas | 287,848 | 41,174 | 5,336 | 9,778 | 247 | 17,322 | 21,115 |
| Missouri | 634,849 | 191,861 | 5,223 | 15,173 | 1,435 | 18,941 | 33,447 |
| Oklahoma | 378,125 | 78,898 | 59,191 | 10,007 | 1,238 | 25,067 | 66,157 |
| United States | 28,254,648 | 10,165,935 | 701,439 | 1,872,394 | 99,943 | 3,872,191 | 1,696,884 |

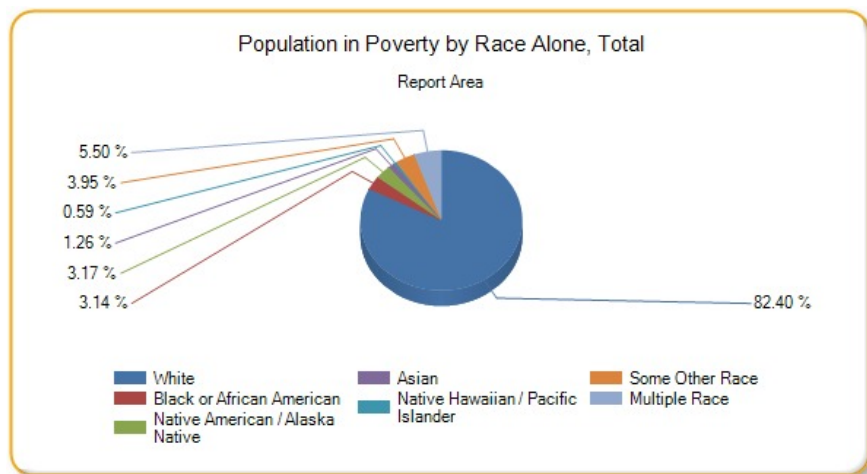

Poverty - Population Below 200% FPL

In the report area 43.37% or 965,043 individuals are living in households with income below 200% of the Federal Poverty Level (FPL). This indicator is relevant because poverty creates barriers to access including health services, healthy food, and other necessities that contribute to poor health status.

| Report Area | Total Population | Population with Income at or Below 200% FPL | Percent Population with Income at or Below 200% FPL |
|-----------------------|------------------|---|---|
| Report Area | 2,225,067 | 965,043 | 43.37% |
| Baxter County, AR | 40,487 | 17,149 | 42.36% |
| Benton County, AR | 224,485 | 75,158 | 33.48% |
| Boone County, AR | 36,527 | 15,382 | 42.11% |
| Carroll County, AR | 27,106 | 12,454 | 45.95% |
| Crawford County, AR | 61,201 | 27,888 | 45.57% |
| Franklin County, AR | 17,724 | 8,353 | 47.13% |
| Johnson County, AR | 24,925 | 13,389 | 53.72% |
| Logan County, AR | 21,634 | 9,924 | 45.87% |
| Madison County, AR | 15,536 | 7,881 | 50.73% |
| Polk County, AR | 20,393 | 10,465 | 51.32% |
| Scott County, AR | 10,920 | 5,455 | 49.95% |
| Sebastian County, AR | 124,637 | 56,579 | 45.4% |
| Washington County, AR | 200,254 | 89,298 | 44.59% |
| Yell County, AR | 21,664 | 10,826 | 49.97% |
| Cherokee County, KS | 21,004 | 8,421 | 40.09% |
| Crawford County, KS | 37,333 | 17,232 | 46.16% |
| Labette County, KS | 20,811 | 8,665 | 41.64% |
| Barry County, MO | 35,052 | 16,305 | 46.52% |
| Barton County, MO | 12,257 | 5,410 | 44.14% |
| Benton County, MO | 18,721 | 9,019 | 48.18% |
| Camden County, MO | 43,421 | 17,401 | 40.08% |
| Cedar County, MO | 13,511 | 7,335 | 54.29% |
| Christian County, MO | 77,781 | 24,430 | 31.41% |
| Dade County, MO | 7,605 | 3,342 | 43.94% |
| Dallas County, MO | 16,510 | 7,946 | 48.13% |
| Douglas County, MO | 13,390 | 7,041 | 52.58% |
| Greene County, MO | 265,575 | 109,385 | 41.19% |
| Hickory County, MO | 9,385 | 4,607 | 49.09% |
| Howell County, MO | 39,803 | 19,904 | 50.01% |
| Jasper County, MO | 113,726 | 49,259 | 43.31% |
| Laclede County, MO | 34,996 | 16,538 | 47.26% |
| Lawrence County, MO | 37,685 | 16,999 | 45.11% |
| McDonald County, MO | 22,679 | 11,443 | 50.46% |
| Newton County, MO | 57,457 | 23,290 | 40.53% |
| Ozark County, MO | 9,582 | 4,937 | 51.52% |
| Polk County, MO | 29,839 | 13,667 | 45.8% |

Percent Population with Income at or Below 200% FPL

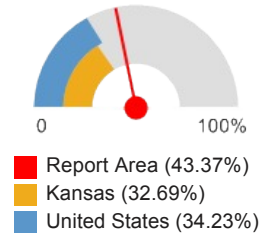

| Report Area | Total Population | Population with Income at or Below 200% FPL | Percent Population with Income at or Below 200% FPL |
|----------------------|------------------|---|---|
| Pulaski County, MO | 43,143 | 16,072 | 37.25% |
| St. Clair County, MO | 9,412 | 4,680 | 49.72% |
| Stone County, MO | 31,432 | 12,271 | 39.04% |
| Taney County, MO | 50,688 | 22,756 | 44.89% |
| Texas County, MO | 24,108 | 10,963 | 45.47% |
| Vernon County, MO | 20,063 | 8,872 | 44.22% |
| Webster County, MO | 35,428 | 15,177 | 42.84% |
| Wright County, MO | 18,385 | 10,883 | 59.19% |
| Adair County, OK | 22,095 | 12,588 | 56.97% |
| Delaware County, OK | 40,779 | 19,501 | 47.82% |
| Haskell County, OK | 12,694 | 6,153 | 48.47% |
| Latimer County, OK | 10,494 | 4,470 | 42.6% |
| Le Flore County, OK | 48,624 | 23,492 | 48.31% |
| Ottawa County, OK | 30,877 | 15,134 | 49.01% |
| Sequoyah County, OK | 41,229 | 19,254 | 46.7% |
| Arkansas | 2,849,641 | 1,218,857 | 42.77% |
| Kansas | 2,784,505 | 910,374 | 32.69% |
| Missouri | 5,826,484 | 2,056,311 | 35.29% |
| Oklahoma | 3,671,393 | 1,425,281 | 38.82% |
| United States | 303,692,064 | 103,964,464 | 34.23% |

Note: This indicator is compared with the lowest state average.
 Data Source: US Census Bureau, [American Community Survey](#). 2009-13. Source geography: Tract

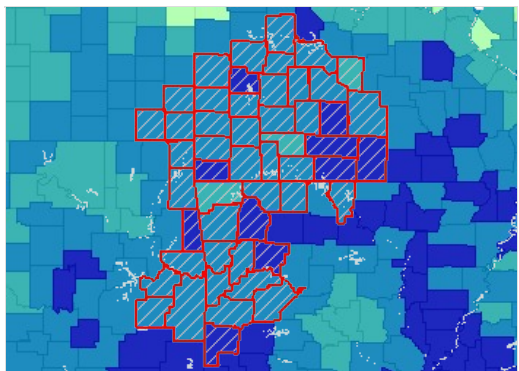

Population Below 200% Poverty Level, Percent by County, ACS 2009-13

- Over 50.0%
- 38.1 - 50.0%
- 26.1 - 38.0%
- Under 26.1%
- No Data or Data Suppressed
- Report Area

Poverty - Population Below 50% FPL

In the report area 7.56% or 168,138 individuals are living in households with income below 50% of the Federal Poverty Level (FPL). This indicator is relevant because poverty creates barriers to access including health services, healthy food, and other necessities that contribute to poor health status.

| Report Area | Total Population | Population with Income at or Below 50% FPL | Percent Population with Income at or Below 50% FPL |
|-------------------|------------------|--|--|
| Report Area | 2,225,067 | 168,138 | 7.56% |
| Baxter County, AR | 40,487 | 1,869 | 4.62% |

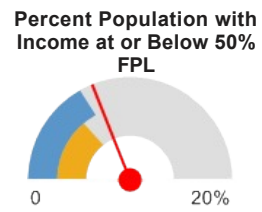

| Report Area | Total Population | Population with Income at or Below 50% FPL | Percent Population with Income at or Below 50% FPL |
|-----------------------|------------------|--|--|
| Benton County, AR | 224,485 | 11,237 | 5.01% |
| Boone County, AR | 36,527 | 2,240 | 6.13% |
| Carroll County, AR | 27,106 | 1,781 | 6.57% |
| Crawford County, AR | 61,201 | 4,834 | 7.9% |
| Franklin County, AR | 17,724 | 1,415 | 7.98% |
| Johnson County, AR | 24,925 | 1,911 | 7.67% |
| Logan County, AR | 21,634 | 1,029 | 4.76% |
| Madison County, AR | 15,536 | 901 | 5.8% |
| Polk County, AR | 20,393 | 2,221 | 10.89% |
| Scott County, AR | 10,920 | 1,011 | 9.26% |
| Sebastian County, AR | 124,637 | 9,769 | 7.84% |
| Washington County, AR | 200,254 | 19,966 | 9.97% |
| Yell County, AR | 21,664 | 1,888 | 8.71% |
| Cherokee County, KS | 21,004 | 1,360 | 6.47% |
| Crawford County, KS | 37,333 | 3,263 | 8.74% |
| Labette County, KS | 20,811 | 976 | 4.69% |
| Barry County, MO | 35,052 | 2,492 | 7.11% |
| Barton County, MO | 12,257 | 1,051 | 8.57% |
| Benton County, MO | 18,721 | 1,842 | 9.84% |
| Camden County, MO | 43,421 | 3,248 | 7.48% |
| Cedar County, MO | 13,511 | 1,383 | 10.24% |
| Christian County, MO | 77,781 | 2,998 | 3.85% |
| Dade County, MO | 7,605 | 630 | 8.28% |
| Dallas County, MO | 16,510 | 1,403 | 8.5% |
| Douglas County, MO | 13,390 | 1,173 | 8.76% |
| Greene County, MO | 265,575 | 21,404 | 8.06% |
| Hickory County, MO | 9,385 | 652 | 6.95% |
| Howell County, MO | 39,803 | 3,753 | 9.43% |
| Jasper County, MO | 113,726 | 9,074 | 7.98% |
| Laclede County, MO | 34,996 | 2,742 | 7.84% |
| Lawrence County, MO | 37,685 | 2,592 | 6.88% |
| McDonald County, MO | 22,679 | 2,211 | 9.75% |
| Newton County, MO | 57,457 | 3,273 | 5.7% |
| Ozark County, MO | 9,582 | 569 | 5.94% |
| Polk County, MO | 29,839 | 2,289 | 7.67% |
| Pulaski County, MO | 43,143 | 2,303 | 5.34% |
| St. Clair County, MO | 9,412 | 844 | 8.97% |
| Stone County, MO | 31,432 | 1,825 | 5.81% |
| Taney County, MO | 50,688 | 3,934 | 7.76% |
| Texas County, MO | 24,108 | 2,085 | 8.65% |

■ Report Area (7.56%)
■ Kansas (5.68%)
■ United States (6.79%)

| Report Area | Total Population | Population with Income at or Below 50% FPL | Percent Population with Income at or Below 50% FPL |
|---------------------|------------------|--|--|
| Vernon County, MO | 20,063 | 1,889 | 9.42% |
| Webster County, MO | 35,428 | 3,168 | 8.94% |
| Wright County, MO | 18,385 | 2,085 | 11.34% |
| Adair County, OK | 22,095 | 2,389 | 10.81% |
| Delaware County, OK | 40,779 | 3,210 | 7.87% |
| Haskell County, OK | 12,694 | 747 | 5.88% |
| Latimer County, OK | 10,494 | 703 | 6.7% |
| Le Flore County, OK | 48,624 | 4,538 | 9.33% |
| Ottawa County, OK | 30,877 | 2,768 | 8.96% |
| Sequoyah County, OK | 41,229 | 3,200 | 7.76% |
| Arkansas | 2,849,641 | 226,682 | 7.95% |
| Kansas | 2,784,505 | 158,222 | 5.68% |
| Missouri | 5,826,484 | 393,805 | 6.76% |
| Oklahoma | 3,671,393 | 263,310 | 7.17% |
| United States | 303,692,064 | 20,609,860 | 6.79% |

Note: This indicator is compared with the lowest state average.

Data Source: US Census Bureau, [American Community Survey](#), 2009-13. Source geography: Tract

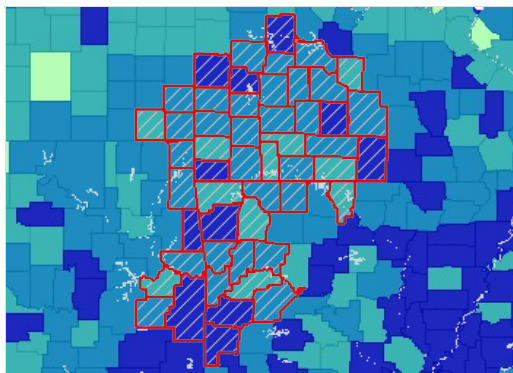

Population Below 50% Poverty Level, Percent by County, ACS 2009-13

- Over 9.0%
- 6.1 - 9.0%
- 3.1 - 6.0%
- Under 3.1%
- No Data or Data Suppressed
- Report Area

Teen Births

This indicator reports the rate of total births to women age of 15 - 19 per 1,000 female population age 15 - 19. This indicator is relevant because in many cases, teen parents have unique social, economic, and health support services. Additionally, high rates of teen pregnancy may indicate the prevalence of unsafe sex practices.

| Report Area | Female Population Age 15 - 19 | Births to Mothers Age 15 - 19 | Teen Birth Rate (Per 1,000 Population) |
|---------------------|-------------------------------|-------------------------------|--|
| Report Area | 78,362 | 3,938 | 50.25 |
| Baxter County, AR | 1,023 | 49 | 47.6 |
| Benton County, AR | 7,085 | 326 | 46 |
| Boone County, AR | 1,178 | 64 | 54.4 |
| Carroll County, AR | 759 | 50 | 65.5 |
| Crawford County, AR | 2,130 | 116 | 54.6 |
| Franklin County, AR | 620 | 33 | 53.4 |
| Johnson County, AR | 948 | 57 | 59.7 |
| Logan County, AR | 723 | 48 | 65.7 |

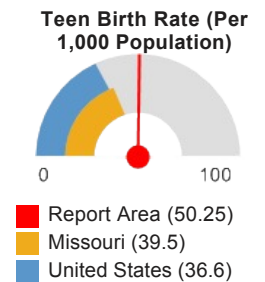

- Report Area (50.25)
- Missouri (39.5)
- United States (36.6)

| Report Area | Female Population Age 15 - 19 | Births to Mothers Age 15 - 19 | Teen Birth Rate (Per 1,000 Population) |
|-----------------------|-------------------------------|-------------------------------|--|
| Madison County, AR | 537 | 26 | 48.3 |
| Polk County, AR | 677 | 44 | 64.6 |
| Scott County, AR | 416 | 33 | 78.2 |
| Sebastian County, AR | 4,342 | 261 | 60.2 |
| Washington County, AR | 8,254 | 357 | 43.2 |
| Yell County, AR | 762 | 60 | 78.1 |
| Cherokee County, KS | 682 | 40 | 58 |
| Crawford County, KS | 1,575 | 59 | 37.5 |
| Labette County, KS | 757 | 47 | 61.9 |
| Barry County, MO | 1,225 | 73 | 59.4 |
| Barton County, MO | 393 | 17 | 44.1 |
| Benton County, MO | 505 | 26 | 50.7 |
| Camden County, MO | 1,187 | 46 | 38.9 |
| Cedar County, MO | 440 | 22 | 49.4 |
| Christian County, MO | 2,560 | 80 | 31.4 |
| Dade County, MO | 238 | 9 | 36.2 |
| Dallas County, MO | 555 | 29 | 52.7 |
| Douglas County, MO | 427 | 22 | 50.7 |
| Greene County, MO | 10,052 | 354 | 35.2 |
| Hickory County, MO | 224 | 12 | 53.9 |
| Howell County, MO | 1,311 | 88 | 66.8 |
| Jasper County, MO | 4,068 | 251 | 61.6 |
| Laclede County, MO | 1,147 | 76 | 66.2 |
| Lawrence County, MO | 1,292 | 65 | 50 |
| McDonald County, MO | 815 | 55 | 67 |
| Newton County, MO | 2,119 | 106 | 49.8 |
| Ozark County, MO | 270 | 12 | 43.4 |
| Polk County, MO | 1,228 | 47 | 38 |
| Pulaski County, MO | 2,021 | 67 | 33.2 |
| St. Clair County, MO | 283 | 13 | 45.3 |
| Stone County, MO | 894 | 42 | 47.4 |
| Taney County, MO | 1,730 | 92 | 52.9 |
| Texas County, MO | 778 | 43 | 55.9 |
| Vernon County, MO | 854 | 38 | 45 |
| Webster County, MO | 1,257 | 55 | 43.6 |
| Wright County, MO | 636 | 41 | 65.2 |
| Adair County, OK | 851 | 61 | 71.9 |
| Delaware County, OK | 1,264 | 77 | 60.7 |
| Haskell County, OK | 384 | 27 | 71.2 |
| Latimer County, OK | 473 | 23 | 48.9 |
| Le Flore County, OK | 1,735 | 121 | 69.6 |

| Report Area | Female Population Age 15 - 19 | Births to Mothers Age 15 - 19 | Teen Birth Rate (Per 1,000 Population) |
|---------------------|-------------------------------|-------------------------------|--|
| Ottawa County, OK | 1,223 | 82 | 67.3 |
| Sequoyah County, OK | 1,455 | 96 | 66 |
| Arkansas | 99,627 | 5,519 | 55.4 |
| Kansas | 98,459 | 3,929 | 39.9 |
| Missouri | 206,847 | 8,170 | 39.5 |
| Oklahoma | 128,840 | 6,932 | 53.8 |
| United States | 10,736,677 | 392,962 | 36.6 |

Note: This indicator is compared with the lowest state average.

Data Source: US Department of Health & Human Services, [Health Indicators Warehouse](#). Centers for Disease Control and Prevention, [National Vital Statistics System](#). Accessed via [CDC WONDER](#). 2006-12. Source geography: County

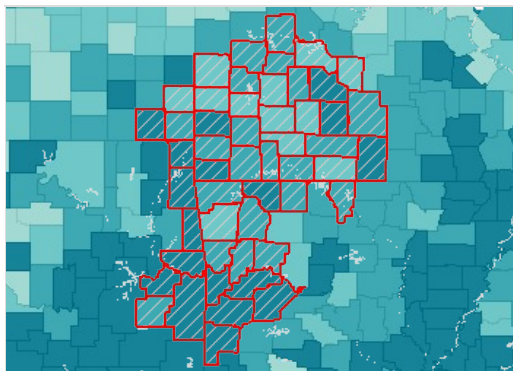

Births to Females Age 15-19, Rate (Per 1,000 Pop.) by County, NVSS 2006-12

- Over 60.0
- 45.1 - 60.0
- 30.1 - 45.0
- Under 30.1
- No Data or Data Suppressed
- Report Area

Births to Women Age 15-19, Rate (per 1,000 Pop.) by Time Period, 2002-2008 through 2006-2012

| Report Area | 2002-2008 | 2003-2009 | 2004-2010 | 2005-2011 | 2006-2012 |
|-----------------------|-----------|-----------|-----------|-----------|-----------|
| Report Area | 55.31 | 54.62 | 53.25 | 51.95 | 50.25 |
| Baxter County, AR | 52.7 | 52.2 | 51.5 | 50.3 | 47.6 |
| Benton County, AR | 56.1 | 54.7 | 52.3 | 48.8 | 46 |
| Boone County, AR | 57 | 56.5 | 54.6 | 54.4 | 54.4 |
| Carroll County, AR | 70.2 | 70.5 | 69.7 | 70.7 | 65.5 |
| Crawford County, AR | 61.3 | 61.6 | 59.7 | 57.1 | 54.6 |
| Franklin County, AR | 55.5 | 55.5 | 55.5 | 54.6 | 53.4 |
| Johnson County, AR | 73.9 | 72.4 | 66 | 65.8 | 59.7 |
| Logan County, AR | 62.9 | 63.5 | 63.8 | 65 | 65.7 |
| Madison County, AR | 45.2 | 45.9 | 47.1 | 49 | 48.3 |
| Polk County, AR | 69.3 | 71.3 | 67.9 | 67.4 | 64.6 |
| Scott County, AR | 73.4 | 74.7 | 76.1 | 79.6 | 78.2 |
| Sebastian County, AR | 63.4 | 63.8 | 61.3 | 62.1 | 60.2 |
| Washington County, AR | 50.1 | 48.3 | 46.6 | 44.8 | 43.2 |
| Yell County, AR | 86.9 | 82.9 | 82.7 | 82 | 78.1 |
| Cherokee County, KS | 60.8 | 59.9 | 61.1 | 62.8 | 58 |
| Crawford County, KS | 40.8 | 42.3 | 41.3 | 39.7 | 37.5 |

| Report Area | 2002-2008 | 2003-2009 | 2004-2010 | 2005-2011 | 2006-2012 |
|----------------------|-----------|-----------|-----------|-----------|-----------|
| Labette County, KS | 57.9 | 58 | 61.6 | 62.6 | 61.9 |
| Barry County, MO | 72.3 | 67.4 | 64 | 60.6 | 59.4 |
| Barton County, MO | 51.9 | 52.4 | 50.2 | 46.9 | 44.1 |
| Benton County, MO | 49.2 | 49.7 | 49.3 | 52.1 | 50.7 |
| Camden County, MO | 45.7 | 43.2 | 40.4 | 40.1 | 38.9 |
| Cedar County, MO | 52.8 | 51 | 51.8 | 48.3 | 49.4 |
| Christian County, MO | 37.6 | 36.9 | 35.7 | 33.9 | 31.4 |
| Dade County, MO | 48.1 | 44.9 | 43.8 | 40.5 | 36.2 |
| Dallas County, MO | 54.7 | 53.4 | 53.2 | 54.8 | 52.7 |
| Douglas County, MO | 57.8 | 58.9 | 57.3 | 54.3 | 50.7 |
| Greene County, MO | 39 | 38.8 | 38.2 | 36.9 | 35.2 |
| Hickory County, MO | 61.6 | 59.3 | 57.6 | 57.8 | 53.9 |
| Howell County, MO | 64.8 | 66 | 67.6 | 68.2 | 66.8 |
| Jasper County, MO | 65.5 | 64.5 | 64.3 | 63 | 61.6 |
| Laclede County, MO | 70.6 | 69.1 | 66.6 | 68.1 | 66.2 |
| Lawrence County, MO | 55 | 54.8 | 51.3 | 50.2 | 50 |
| McDonald County, MO | 78.5 | 78.2 | 72.2 | 67.4 | 67 |
| Newton County, MO | 53.9 | 51.8 | 52 | 51.2 | 49.8 |
| Ozark County, MO | 45.5 | 45.5 | 44.5 | 45.9 | 43.4 |
| Polk County, MO | 41.7 | 42.4 | 40.4 | 39.2 | 38 |
| Pulaski County, MO | 40.3 | 39.2 | 38.6 | 35.5 | 33.2 |
| St. Clair County, MO | 49 | 48.5 | 47.9 | 47.9 | 45.3 |
| Stone County, MO | 53.5 | 52.8 | 52.8 | 49.2 | 47.4 |
| Taney County, MO | 52.6 | 52 | 51.8 | 52.5 | 52.9 |
| Texas County, MO | 58.6 | 57.3 | 56.6 | 58.7 | 55.9 |
| Vernon County, MO | 45.6 | 44 | 42.1 | 43.3 | 45 |
| Webster County, MO | 48.3 | 48.7 | 46.8 | 44.8 | 43.6 |
| Wright County, MO | 72.2 | 70.3 | 70.2 | 67.7 | 65.2 |
| Adair County, OK | 90.5 | 85.3 | 80.4 | 73.8 | 71.9 |
| Delaware County, OK | 64.6 | 64.1 | 63.5 | 62.7 | 60.7 |
| Haskell County, OK | 80.8 | 74.8 | 77.8 | 72.5 | 71.2 |
| Latimer County, OK | 52.2 | 53.8 | 55.7 | 51.7 | 48.9 |
| Le Flore County, OK | 75.8 | 75.3 | 71.8 | 70.4 | 69.6 |
| Ottawa County, OK | 63.2 | 65.9 | 66 | 68.2 | 67.3 |
| Sequoyah County, OK | 71.3 | 70.3 | 67.5 | 66.8 | 66 |
| Arkansas | 59.9 | 59.5 | 58.5 | 57.2 | 55.4 |
| Kansas | 41.4 | 41.5 | 41.3 | 40.7 | 39.9 |
| Missouri | 43.2 | 42.8 | 42 | 40.8 | 39.5 |
| Oklahoma | 56.2 | 56.1 | 55.4 | 54.5 | 53.8 |

| Report Area | 2002-2008 | 2003-2009 | 2004-2010 | 2005-2011 | 2006-2012 |
|---------------|-----------|-----------|-----------|-----------|-----------|
| United States | 41 | 40.3 | 39.3 | 38 | 36.6 |

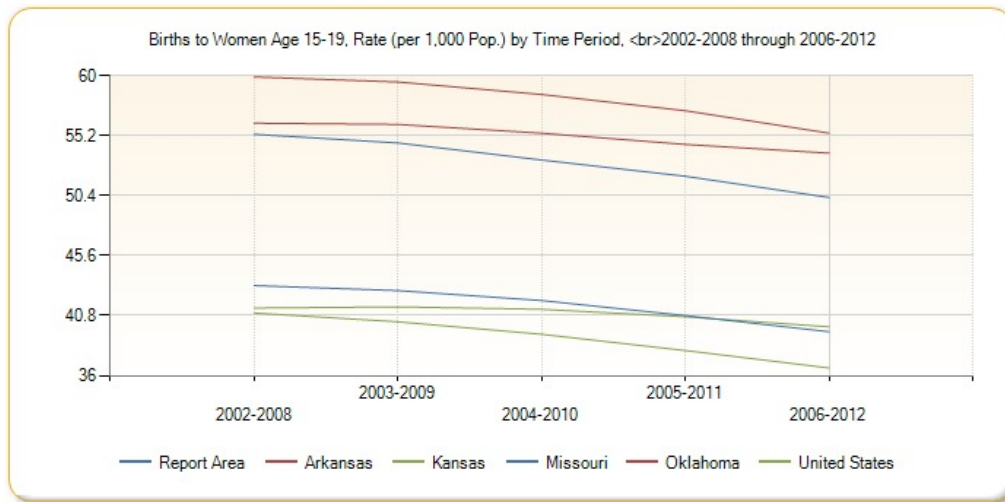

Births to Women Age 15-19, Rate (per 1,000 Pop.) by Race / Ethnicity

| Report Area | Non-Hispanic White | Non-Hispanic Black | Hispanic or Latino |
|-----------------------|--------------------|--------------------|--------------------|
| Report Area | 48.32 | no data | no data |
| Baxter County, AR | 48.7 | no data | no data |
| Benton County, AR | 40.2 | 41.1 | 66.1 |
| Boone County, AR | 54.5 | no data | no data |
| Carroll County, AR | 58.6 | no data | 102.6 |
| Crawford County, AR | 57.5 | no data | 34.6 |
| Franklin County, AR | 54.7 | no data | no data |
| Johnson County, AR | 58.9 | no data | 71.4 |
| Logan County, AR | 68.7 | no data | no data |
| Madison County, AR | 49.5 | no data | no data |
| Polk County, AR | 65.9 | no data | 52.2 |
| Scott County, AR | 82.5 | no data | no data |
| Sebastian County, AR | 54.3 | 90.8 | 86.8 |
| Washington County, AR | 35.5 | 40.9 | 84.6 |
| Yell County, AR | 77.2 | no data | 80 |
| Cherokee County, KS | 61.7 | no data | no data |
| Crawford County, KS | 37.1 | no data | 62.7 |
| Labette County, KS | 67 | 60.2 | no data |
| Barry County, MO | 58.1 | no data | 83 |
| Barton County, MO | 45.7 | no data | no data |
| Benton County, MO | 51.6 | no data | no data |
| Camden County, MO | 38.4 | no data | 78.3 |
| Cedar County, MO | 49.3 | no data | no data |
| Christian County, MO | 31.4 | no data | 50.1 |
| Dade County, MO | 33.7 | no data | no data |
| Dallas County, MO | 51.7 | no data | no data |
| Douglas County, MO | 50.5 | no data | no data |

| Report Area | Non-Hispanic White | Non-Hispanic Black | Hispanic or Latino |
|----------------------|--------------------|--------------------|--------------------|
| Greene County, MO | 33.8 | 45.8 | 61.1 |
| Hickory County, MO | 54.2 | no data | no data |
| Howell County, MO | 66.9 | no data | no data |
| Jasper County, MO | 59.4 | 58.4 | 89.1 |
| Laclede County, MO | 66.3 | no data | no data |
| Lawrence County, MO | 48.8 | no data | 68.1 |
| McDonald County, MO | 57.4 | no data | 149.1 |
| Newton County, MO | 48.7 | no data | 56.5 |
| Ozark County, MO | 42.4 | no data | no data |
| Polk County, MO | 37.6 | no data | no data |
| Pulaski County, MO | 38.3 | 26.6 | 15.2 |
| St. Clair County, MO | 44.2 | no data | no data |
| Stone County, MO | 48.9 | no data | no data |
| Taney County, MO | 52.9 | no data | 64.7 |
| Texas County, MO | 57 | no data | no data |
| Vernon County, MO | 46.5 | no data | no data |
| Webster County, MO | 43.5 | no data | no data |
| Wright County, MO | 66 | no data | no data |
| Adair County, OK | 54.1 | no data | 78 |
| Delaware County, OK | 56.5 | no data | 58.1 |
| Haskell County, OK | 79.1 | no data | no data |
| Latimer County, OK | 44.7 | no data | no data |
| Le Flore County, OK | 68.4 | no data | 98.4 |
| Ottawa County, OK | 62.1 | no data | 72.5 |
| Sequoyah County, OK | 67.5 | no data | 47.5 |
| Arkansas | 48.1 | 76.4 | 74.9 |
| Kansas | 31.2 | 65.3 | 82 |
| Missouri | 33.6 | 64.6 | 64.5 |
| Oklahoma | 45.6 | 65.4 | 82.4 |
| United States | 24.6 | 54.9 | 62 |

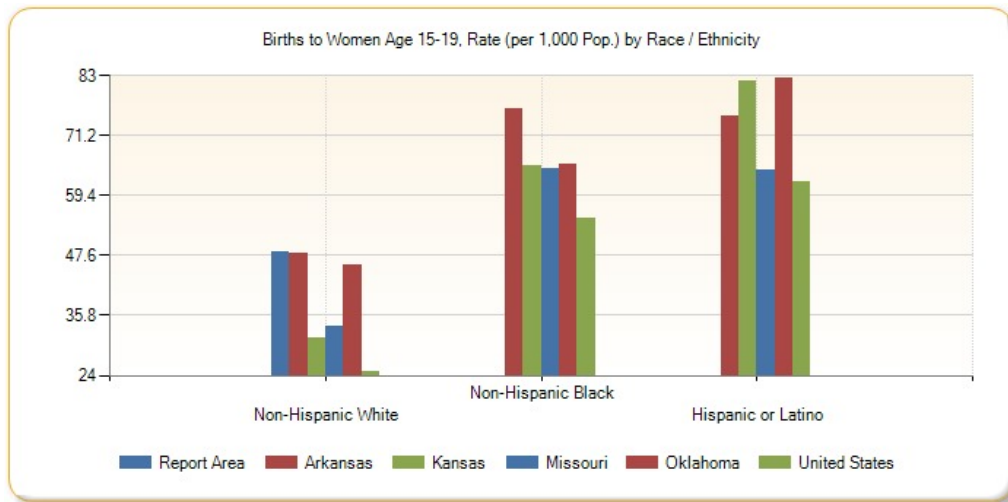

Unemployment Rate

Total unemployment in the report area for the current month was 56,132, or 5.4% of the civilian non-institutionalized population age 16 and older (non-seasonally adjusted). This indicator is relevant because unemployment creates financial instability and barriers to access including insurance coverage, health services, healthy food, and other necessities that contribute to poor health status.

| Report Area | Labor Force | Number Employed | Number Unemployed | Unemployment Rate |
|-----------------------|-------------|-----------------|-------------------|-------------------|
| Report Area | 1,046,054 | 989,922 | 56,132 | 5.4 |
| Baxter County, AR | 15,633 | 14,634 | 999 | 6.4 |
| Benton County, AR | 111,837 | 107,041 | 4,796 | 4.3 |
| Boone County, AR | 15,464 | 14,564 | 900 | 5.8 |
| Carroll County, AR | 12,168 | 11,585 | 583 | 4.8 |
| Crawford County, AR | 26,258 | 24,736 | 1,522 | 5.8 |
| Franklin County, AR | 7,173 | 6,767 | 406 | 5.7 |
| Johnson County, AR | 10,073 | 9,469 | 604 | 6 |
| Logan County, AR | 8,964 | 8,465 | 499 | 5.6 |
| Madison County, AR | 6,921 | 6,592 | 329 | 4.8 |
| Polk County, AR | 8,372 | 7,870 | 502 | 6 |
| Scott County, AR | 4,498 | 4,273 | 225 | 5 |
| Sebastian County, AR | 56,283 | 53,183 | 3,100 | 5.5 |
| Washington County, AR | 106,931 | 102,487 | 4,444 | 4.2 |
| Yell County, AR | 8,974 | 8,520 | 454 | 5.1 |
| Cherokee County, KS | 10,386 | 9,884 | 502 | 4.8 |
| Crawford County, KS | 19,199 | 18,260 | 939 | 4.9 |
| Labette County, KS | 10,777 | 10,162 | 615 | 5.7 |
| Barry County, MO | 14,682 | 13,878 | 804 | 5.5 |
| Barton County, MO | 5,476 | 5,128 | 348 | 6.4 |
| Benton County, MO | 7,151 | 6,678 | 473 | 6.6 |
| Camden County, MO | 18,465 | 17,071 | 1,394 | 7.5 |
| Cedar County, MO | 5,850 | 5,504 | 346 | 5.9 |
| Christian County, MO | 41,679 | 39,804 | 1,875 | 4.5 |
| Dade County, MO | 3,510 | 3,317 | 193 | 5.5 |
| Dallas County, MO | 6,985 | 6,506 | 479 | 6.9 |
| Douglas County, MO | 5,055 | 4,722 | 333 | 6.6 |
| Greene County, MO | 147,196 | 140,534 | 6,662 | 4.5 |
| Hickory County, MO | 3,716 | 3,424 | 292 | 7.9 |
| Howell County, MO | 15,974 | 14,954 | 1,020 | 6.4 |
| Jasper County, MO | 57,340 | 54,470 | 2,870 | 5 |
| Laclede County, MO | 16,043 | 14,853 | 1,190 | 7.4 |
| Lawrence County, MO | 17,376 | 16,404 | 972 | 5.6 |
| McDonald County, MO | 10,193 | 9,631 | 562 | 5.5 |

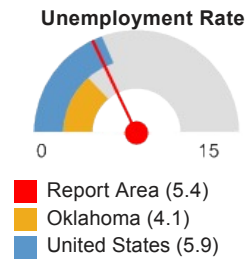

| Report Area | Labor Force | Number Employed | Number Unemployed | Unemployment Rate |
|----------------------|-------------|-----------------|-------------------|-------------------|
| Newton County, MO | 28,524 | 27,118 | 1,406 | 4.9 |
| Ozark County, MO | 3,561 | 3,295 | 266 | 7.5 |
| Polk County, MO | 13,955 | 13,159 | 796 | 5.7 |
| Pulaski County, MO | 15,443 | 14,428 | 1,015 | 6.6 |
| St. Clair County, MO | 3,961 | 3,668 | 293 | 7.4 |
| Stone County, MO | 13,163 | 12,029 | 1,134 | 8.6 |
| Taney County, MO | 25,108 | 22,915 | 2,193 | 8.7 |
| Texas County, MO | 9,411 | 8,732 | 679 | 7.2 |
| Vernon County, MO | 9,833 | 9,317 | 516 | 5.2 |
| Webster County, MO | 16,093 | 15,186 | 907 | 5.6 |
| Wright County, MO | 7,635 | 7,127 | 508 | 6.7 |
| Adair County, OK | 8,039 | 7,461 | 578 | 7.2 |
| Delaware County, OK | 16,840 | 15,947 | 893 | 5.3 |
| Haskell County, OK | 4,295 | 4,019 | 276 | 6.4 |
| Latimer County, OK | 4,003 | 3,724 | 279 | 7 |
| Le Flore County, OK | 19,249 | 17,978 | 1,271 | 6.6 |
| Ottawa County, OK | 13,841 | 13,033 | 808 | 5.8 |
| Sequoyah County, OK | 16,498 | 15,416 | 1,082 | 6.6 |
| Arkansas | 1,291,387 | 1,216,727 | 74,660 | 5.8 |
| Kansas | 1,491,377 | 1,428,590 | 62,787 | 4.2 |
| Missouri | 3,036,746 | 2,863,738 | 173,008 | 5.7 |
| Oklahoma | 1,772,697 | 1,700,292 | 72,405 | 4.1 |
| United States | 156,268,180 | 147,019,596 | 9,248,584 | 5.9 |

Note: This indicator is compared with the lowest state average.
 Data Source: US Department of Labor, [Bureau of Labor Statistics](#), 2015 - April. Source geography: County

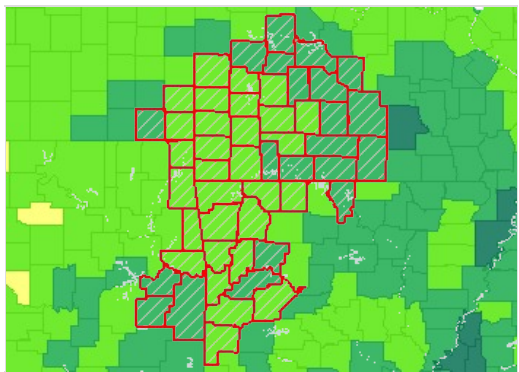

Unemployment, Rate by County, BLS 2015 - April

- Over 12.0%
- 9.1 - 12.0%
- 6.1 - 9.0%
- 3.1 - 6.0%
- Under 3.1%
- Report Area

Average Monthly Unemployment Rate, April 2014 - April 2015

| Report Area | April 2014 | May 2014 | June 2014 | July 2014 | August 2014 | Sept. 2014 | Oct. 2014 | Nov. 2014 | Dec. 2014 | Jan. 2015 | Feb. 2015 | Mar. 2015 | April 2015 |
|-------------------|------------|----------|-----------|-----------|-------------|------------|-----------|-----------|-----------|-----------|-----------|-----------|------------|
| Report Area | 5.4 | 5.7 | 5.9 | 6 | 5.7 | 5.2 | 4.7 | 4.8 | 4.9 | 6 | 6 | 5.7 | 5.2 |
| Baxter County, AR | 6.4 | 6.6 | 6.8 | 7.2 | 6.5 | 6.2 | 5.9 | 5.9 | 6.3 | 7 | 6.7 | 6.4 | 6.1 |
| Benton County, AR | 4.3 | 4.6 | 4.6 | 5.1 | 4.7 | 4.5 | 4 | 4 | 4.1 | 4.9 | 4.5 | 4.3 | 4.1 |

| Report Area | April 2014 | May 2014 | June 2014 | July 2014 | August 2014 | Sept. 2014 | Oct. 2014 | Nov. 2014 | Dec. 2014 | Jan. 2015 | Feb. 2015 | Mar. 2015 | April 2015 |
|-----------------------|------------|----------|-----------|-----------|-------------|------------|-----------|-----------|-----------|-----------|-----------|-----------|------------|
| Boone County, AR | 5.8 | 6 | 6 | 6.6 | 6 | 5.5 | 5.3 | 5.4 | 5.5 | 6.6 | 6.1 | 5.9 | 5.4 |
| Carroll County, AR | 4.8 | 4.8 | 4.6 | 5 | 4.4 | 4.5 | 4.1 | 4.7 | 5.7 | 7.8 | 6.7 | 5.6 | 4.7 |
| Crawford County, AR | 5.8 | 6.1 | 6.1 | 6.4 | 5.9 | 5.6 | 5.3 | 5.4 | 5.5 | 6.4 | 6.2 | 6 | 5.7 |
| Franklin County, AR | 5.7 | 6.2 | 6.1 | 6.3 | 5.6 | 5.3 | 4.9 | 4.8 | 5 | 5.9 | 6 | 5.7 | 5.5 |
| Johnson County, AR | 6 | 6.6 | 6.9 | 7.6 | 6.9 | 6.2 | 5.6 | 5.7 | 5.9 | 6.9 | 6.6 | 6.5 | 6.1 |
| Logan County, AR | 5.6 | 6.2 | 6.2 | 6.7 | 6.2 | 5.7 | 5.1 | 5.2 | 5.4 | 6.4 | 6.1 | 6.4 | 6.4 |
| Madison County, AR | 4.8 | 5.2 | 4.9 | 5.2 | 4.7 | 4.5 | 4.1 | 4 | 4.2 | 4.9 | 4.5 | 4.5 | 4.2 |
| Polk County, AR | 6 | 6.5 | 6.5 | 7.2 | 6.6 | 6.2 | 5.8 | 5.6 | 6.1 | 7 | 6.6 | 6.2 | 6 |
| Scott County, AR | 5 | 5.4 | 5.3 | 5.7 | 5.2 | 4.9 | 4.3 | 4.2 | 4.4 | 5.3 | 5.4 | 5.3 | 5.3 |
| Sebastian County, AR | 5.5 | 5.8 | 5.8 | 6 | 5.5 | 5.3 | 5 | 5 | 5.1 | 6 | 5.7 | 5.6 | 5.4 |
| Washington County, AR | 4.2 | 4.7 | 4.6 | 4.8 | 4.4 | 4 | 3.7 | 3.7 | 3.8 | 4.5 | 4.1 | 4 | 3.8 |
| Yell County, AR | 5.1 | 5.7 | 5.9 | 6.5 | 5.8 | 5.4 | 4.7 | 4.8 | 5.1 | 5.9 | 5.8 | 5.7 | 5.3 |
| Cherokee County, KS | 4.8 | 5 | 5.5 | 5.9 | 5.2 | 4.6 | 4.2 | 4.2 | 4 | 4.7 | 4.6 | 4.7 | 4.7 |
| Crawford County, KS | 4.9 | 5.4 | 5.7 | 5.9 | 5.6 | 5.1 | 4.7 | 4.6 | 4.5 | 5.5 | 5.3 | 5.2 | 5.3 |
| Labette County, KS | 5.7 | 5.7 | 6.1 | 6.3 | 6 | 5.5 | 5.1 | 4.8 | 5 | 5.9 | 5.8 | 5.9 | 6.1 |
| Barry County, MO | 5.5 | 5.9 | 6.2 | 6.5 | 6.3 | 5.6 | 5.1 | 5.3 | 5.3 | 6.2 | 6.5 | 6 | 5.5 |
| Barton County, MO | 6.4 | 6.6 | 7 | 6.9 | 6.3 | 5.6 | 5 | 5.1 | 5 | 5.9 | 6.6 | 6.3 | 5.8 |
| Benton County, MO | 6.6 | 7 | 7.5 | 8.3 | 7.9 | 6.7 | 6 | 6.6 | 6.9 | 7.9 | 8 | 7.7 | 6.8 |
| Camden County, MO | 7.5 | 6.9 | 6.6 | 6.7 | 6.7 | 6.2 | 5.9 | 6.8 | 8.1 | 10.2 | 10.3 | 9 | 7.1 |
| Cedar County, MO | 5.9 | 6.3 | 6.8 | 7.4 | 6.6 | 5.4 | 4.6 | 4.9 | 4.9 | 5.4 | 6 | 6.4 | 5.7 |
| Christian County, MO | 4.5 | 4.9 | 5.2 | 5.2 | 4.9 | 4.4 | 3.8 | 4 | 4.1 | 5.1 | 5.2 | 5.3 | 4.6 |
| Dade County, MO | 5.5 | 5.6 | 6.4 | 6.8 | 6.2 | 5.3 | 4.8 | 4.8 | 4.9 | 5.5 | 5.9 | 5.9 | 5.3 |
| Dallas County, MO | 6.9 | 7 | 7.5 | 7.8 | 7.1 | 6.4 | 6.1 | 6.7 | 6.9 | 7.3 | 7.5 | 7.4 | 6.7 |
| Douglas County, MO | 6.6 | 7.2 | 7.7 | 8.4 | 7.9 | 7.1 | 6.1 | 6.3 | 6.6 | 7.4 | 7.6 | 7.7 | 7.2 |
| Greene County, MO | 4.5 | 4.8 | 5.1 | 5.1 | 5 | 4.5 | 4 | 4.1 | 4 | 4.6 | 4.9 | 5 | 4.7 |
| Hickory County, MO | 7.9 | 7.8 | 7.8 | 8.4 | 8.2 | 7.2 | 6.6 | 7 | 7.3 | 8.3 | 9 | 8.2 | 6.6 |
| Howell County, MO | 6.4 | 6.8 | 7.5 | 7.7 | 7.1 | 6.1 | 5.5 | 5.9 | 6.2 | 7 | 7.4 | 7.7 | 7 |
| Jasper County, MO | 5 | 5.4 | 5.7 | 5.8 | 5.4 | 4.8 | 4.3 | 4.4 | 4.2 | 4.6 | 4.9 | 5 | 4.8 |
| Laclede County, MO | 7.4 | 8 | 7.9 | 8.3 | 8.1 | 7 | 6.3 | 6.7 | 7 | 7.8 | 7.7 | 7.4 | 6.5 |
| Lawrence County, MO | 5.6 | 5.9 | 6.3 | 6.5 | 5.7 | 5 | 4.6 | 4.7 | 4.8 | 6 | 6.1 | 6.2 | 5.5 |

| Report Area | April 2014 | May 2014 | June 2014 | July 2014 | August 2014 | Sept. 2014 | Oct. 2014 | Nov. 2014 | Dec. 2014 | Jan. 2015 | Feb. 2015 | Mar. 2015 | April 2015 |
|----------------------|------------|----------|-----------|-----------|-------------|------------|-----------|-----------|-----------|-----------|-----------|-----------|------------|
| McDonald County, MO | 5.5 | 5.8 | 6.6 | 6.9 | 5.9 | 5 | 4.5 | 4.6 | 4.4 | 5.1 | 5.4 | 5.4 | 5.1 |
| Newton County, MO | 4.9 | 5.2 | 5.9 | 6.3 | 5.5 | 4.8 | 4.2 | 4.4 | 4.3 | 4.9 | 5.1 | 5.2 | 5 |
| Ozark County, MO | 7.5 | 7.5 | 8.3 | 9 | 8.6 | 7.8 | 6.7 | 7.5 | 9 | 9.4 | 10 | 9.5 | 8.6 |
| Polk County, MO | 5.7 | 6 | 7.2 | 7.1 | 6.8 | 5.7 | 4.8 | 5 | 4.9 | 5.6 | 5.8 | 5.9 | 5.5 |
| Pulaski County, MO | 6.6 | 7.1 | 7.5 | 7.9 | 7.7 | 6.7 | 6 | 6.2 | 6.3 | 6.9 | 7.1 | 7.1 | 6.4 |
| St. Clair County, MO | 7.4 | 7.1 | 7.7 | 8.6 | 7.9 | 6.6 | 5.5 | 6 | 6.5 | 7.7 | 7.8 | 8.3 | 7.2 |
| Stone County, MO | 8.6 | 8.1 | 7.5 | 7.5 | 7.5 | 6.6 | 6.1 | 6.3 | 7.6 | 15.4 | 16 | 11.3 | 8.4 |
| Taney County, MO | 8.7 | 8 | 7.3 | 7.2 | 7.2 | 6.4 | 6 | 6.2 | 7.6 | 17.7 | 17.5 | 12.1 | 8.7 |
| Texas County, MO | 7.2 | 7.6 | 7.8 | 8.5 | 8.2 | 6.9 | 6.5 | 7.1 | 6.9 | 7.9 | 8 | 8.1 | 7.2 |
| Vernon County, MO | 5.2 | 5.4 | 6 | 6.6 | 5.8 | 5 | 4.4 | 4.5 | 4.3 | 5.3 | 5.5 | 5.5 | 5.2 |
| Webster County, MO | 5.6 | 6 | 6.5 | 6.3 | 5.9 | 5.3 | 4.7 | 4.8 | 4.9 | 5.8 | 6.1 | 6.1 | 5.4 |
| Wright County, MO | 6.7 | 7 | 7.4 | 8 | 7.2 | 6.2 | 5.7 | 5.6 | 6 | 6.8 | 7.1 | 7.1 | 6.8 |
| Adair County, OK | 7.2 | 7.7 | 7.7 | 7.7 | 7 | 6.7 | 6.5 | 6.3 | 6.5 | 6.7 | 6.4 | 5.4 | 5.3 |
| Delaware County, OK | 5.3 | 5.8 | 6 | 5.9 | 5.5 | 5.3 | 5.3 | 5.1 | 5 | 5.5 | 5.2 | 4.4 | 4.3 |
| Haskell County, OK | 6.4 | 7.1 | 7.8 | 7.5 | 7 | 6.7 | 6.8 | 6.3 | 5.9 | 6.7 | 7.2 | 6.7 | 7.3 |
| Latimer County, OK | 7 | 7.7 | 7.8 | 7.5 | 7.3 | 7 | 7.2 | 6.6 | 6.5 | 7.1 | 7.5 | 6.8 | 7.8 |
| Le Flore County, OK | 6.6 | 7 | 7.2 | 6.8 | 6.6 | 6.2 | 6.2 | 6.2 | 6 | 6.4 | 6.5 | 6.1 | 6.4 |
| Ottawa County, OK | 5.8 | 6.6 | 6.8 | 7 | 6.4 | 6 | 6 | 6.2 | 5.7 | 5.7 | 5.5 | 4.7 | 4.6 |
| Sequoyah County, OK | 6.6 | 7.1 | 7 | 6.7 | 6.7 | 6.3 | 6.4 | 6.4 | 6.2 | 6.5 | 6.4 | 5.8 | 5.8 |
| Arkansas | 5.8 | 6.1 | 6.2 | 6.6 | 6 | 5.7 | 5.2 | 5.3 | 5.5 | 6.5 | 6 | 5.8 | 5.4 |
| Kansas | 4.2 | 4.5 | 4.8 | 5.1 | 4.7 | 4.2 | 3.9 | 3.9 | 3.8 | 4.6 | 4.4 | 4.3 | 4.3 |
| Missouri | 5.7 | 6.1 | 6.3 | 6.6 | 6.2 | 5.6 | 5 | 5.1 | 5.1 | 6.1 | 6.3 | 6.1 | 5.5 |
| Oklahoma | 4.1 | 4.6 | 4.8 | 4.5 | 4.4 | 4.2 | 4.1 | 4 | 3.8 | 4.3 | 4.2 | 3.7 | 3.8 |
| United States | 5.9 | 6.1 | 6.3 | 6.5 | 6.3 | 5.7 | 5.5 | 5.5 | 5.4 | 6.1 | 5.8 | 5.6 | 5.1 |

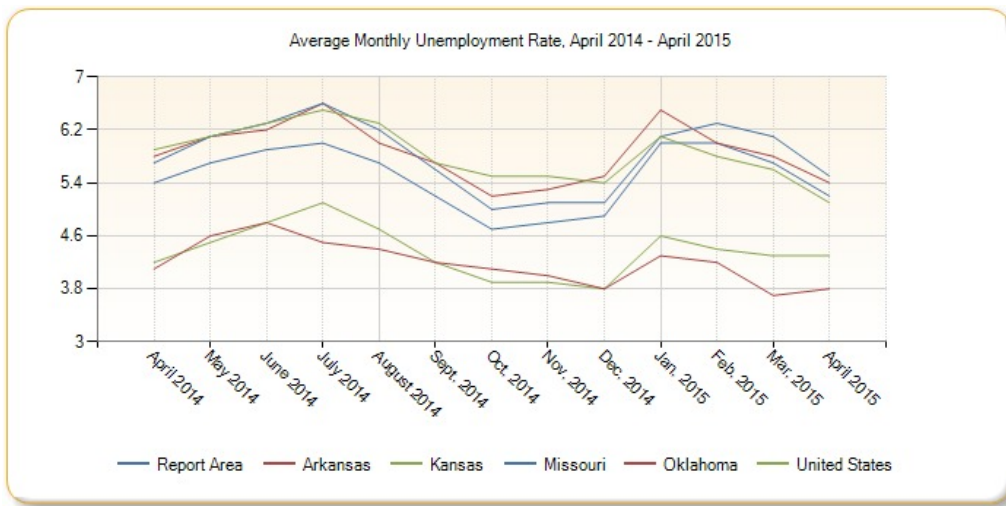

Average Annual Unemployment Rate, 2004-2013

| Report Area | 2004 | 2005 | 2006 | 2007 | 2008 | 2009 | 2010 | 2011 | 2012 | 2013 |
|-----------------------|------|------|------|------|------|------|------|------|------|------|
| Report Area | 5.2 | 4.7 | 4.4 | 4.6 | 5.1 | 8.2 | 8.7 | 8.1 | 7.1 | 6.8 |
| Baxter County, AR | 6.1 | 5.5 | 5.4 | 5.4 | 5.9 | 8.9 | 9.4 | 9.2 | 8.4 | 8 |
| Benton County, AR | 3.6 | 3.2 | 3.4 | 3.8 | 4.1 | 6.1 | 6.6 | 6.5 | 6 | 5.7 |
| Boone County, AR | 5.8 | 5 | 5 | 5.1 | 5.4 | 7.2 | 7.8 | 7.9 | 7.6 | 7.1 |
| Carroll County, AR | 4.8 | 4.5 | 4.4 | 4.3 | 4.4 | 5.8 | 7.3 | 7.2 | 6.3 | 6.1 |
| Crawford County, AR | 5.1 | 4.3 | 4.6 | 4.9 | 4.7 | 7.5 | 8.2 | 8.9 | 8 | 7.8 |
| Franklin County, AR | 4.7 | 4.2 | 4.4 | 4.5 | 4.4 | 6.9 | 7.7 | 7.7 | 7.1 | 7 |
| Johnson County, AR | 5.3 | 4.8 | 5.2 | 4.8 | 4.6 | 6.9 | 8.2 | 7.9 | 7.4 | 7.7 |
| Logan County, AR | 5.3 | 4.8 | 4.9 | 5 | 6.4 | 8.8 | 8.6 | 8.8 | 8 | 7.9 |
| Madison County, AR | 4.1 | 3.6 | 3.7 | 4.1 | 4.3 | 6.5 | 7.1 | 6.8 | 5.9 | 5.9 |
| Polk County, AR | 5.9 | 4.9 | 4.9 | 4.9 | 5 | 7.3 | 7.5 | 8.1 | 7.5 | 7.3 |
| Scott County, AR | 5.1 | 4.4 | 4.5 | 4.6 | 4.7 | 6.5 | 7.1 | 7.1 | 6.8 | 6.4 |
| Sebastian County, AR | 4.7 | 4.2 | 4.7 | 5.1 | 4.9 | 7.3 | 8 | 8.7 | 7.9 | 7.6 |
| Washington County, AR | 3.8 | 3.3 | 3.7 | 3.9 | 4.1 | 6 | 6.5 | 6.3 | 5.6 | 5.4 |
| Yell County, AR | 5 | 4.1 | 4.6 | 4.3 | 4.4 | 7.9 | 8.1 | 7.4 | 6.7 | 6.6 |
| Cherokee County, KS | 7.1 | 6.5 | 5.1 | 4.7 | 5 | 8.7 | 9.1 | 8.1 | 7.8 | 6.3 |
| Crawford County, KS | 6.2 | 5.8 | 5.1 | 4.7 | 5.1 | 8.9 | 8.7 | 7.9 | 6.7 | 5.9 |
| Labette County, KS | 6.9 | 6.6 | 5.3 | 4.8 | 5.1 | 8.9 | 9.5 | 9.1 | 8 | 7.2 |
| Barry County, MO | 5.1 | 4.9 | 4 | 4.8 | 5.3 | 8.4 | 9.7 | 8.7 | 7 | 6.8 |
| Barton County, MO | 5 | 5 | 5.2 | 8.6 | 9 | 10.8 | 10.3 | 8.8 | 7.6 | 7.3 |
| Benton County, MO | 6.3 | 6.1 | 5.4 | 5.9 | 6.6 | 10.1 | 12.1 | 10.9 | 9 | 8.3 |

| Report Area | 2004 | 2005 | 2006 | 2007 | 2008 | 2009 | 2010 | 2011 | 2012 | 2013 |
|----------------------|------|------|------|------|------|------|------|------|------|------|
| Camden County, MO | 5.6 | 5.1 | 4.7 | 4.8 | 6 | 9.9 | 12 | 11.1 | 9.5 | 9.1 |
| Cedar County, MO | 6.1 | 5.9 | 5.1 | 5.6 | 6.3 | 9.3 | 9.5 | 8.7 | 7.4 | 7 |
| Christian County, MO | 4.6 | 4.2 | 3.7 | 3.8 | 4.8 | 8.4 | 8.4 | 7.4 | 5.9 | 5.5 |
| Dade County, MO | 5.2 | 5.5 | 4.6 | 5.2 | 6 | 9 | 9.7 | 9.3 | 7.5 | 6.8 |
| Dallas County, MO | 5.9 | 5.4 | 5.1 | 5.2 | 7.3 | 11.8 | 12.6 | 11 | 9.1 | 8.5 |
| Douglas County, MO | 5.9 | 6.1 | 5.3 | 5.8 | 6.5 | 9 | 12.1 | 10.2 | 9.8 | 9.2 |
| Greene County, MO | 4.6 | 4.2 | 3.7 | 4 | 4.9 | 8.5 | 8.3 | 7.3 | 5.9 | 5.5 |
| Hickory County, MO | 8.4 | 7.7 | 6.9 | 7.4 | 9.3 | 13.6 | 12.6 | 11.7 | 12 | 9.9 |
| Howell County, MO | 5.2 | 4.7 | 4.2 | 4.6 | 5.5 | 9.8 | 10.8 | 9.5 | 8.1 | 7.6 |
| Jasper County, MO | 5.2 | 4.8 | 4.2 | 4.5 | 5 | 8.3 | 8.5 | 7.6 | 5.9 | 5.8 |
| Laclede County, MO | 7.3 | 5.4 | 4.7 | 5.5 | 7.3 | 12.7 | 12.4 | 11.3 | 9.3 | 9.6 |
| Lawrence County, MO | 4.8 | 4.6 | 3.9 | 4 | 4.7 | 8.4 | 9.3 | 8.3 | 6.5 | 6.6 |
| McDonald County, MO | 5 | 4.3 | 3.9 | 4.1 | 4.7 | 7.9 | 9.2 | 8.4 | 6.7 | 6.4 |
| Newton County, MO | 5.4 | 5 | 4.5 | 4.7 | 5.3 | 8.2 | 9 | 8 | 6.2 | 6 |
| Ozark County, MO | 6 | 5.4 | 4.6 | 5.2 | 5.8 | 8.3 | 11.8 | 11.8 | 10 | 9.9 |
| Polk County, MO | 5.3 | 4.8 | 4.4 | 4.7 | 5.9 | 10.1 | 10.3 | 9.3 | 7.7 | 7.1 |
| Pulaski County, MO | 5.7 | 5.3 | 4.8 | 5.1 | 5.5 | 7.3 | 8.8 | 8.7 | 8.2 | 7.9 |
| St. Clair County, MO | 6.5 | 5.9 | 5.6 | 6.5 | 6.8 | 9.9 | 11.2 | 10.1 | 8 | 7.7 |
| Stone County, MO | 8.4 | 7.9 | 6.6 | 6.3 | 7.6 | 12.3 | 13.8 | 12.6 | 11.2 | 10.4 |
| Taney County, MO | 9 | 8.7 | 6.9 | 6.7 | 7.5 | 12.3 | 13.9 | 13.2 | 11.2 | 10.4 |
| Texas County, MO | 6.9 | 6.4 | 5.4 | 5.6 | 6.7 | 9.4 | 11 | 9.7 | 8.1 | 8 |
| Vernon County, MO | 5.3 | 4.8 | 4.4 | 4.8 | 5.4 | 7.9 | 8.3 | 7.2 | 5.9 | 5.9 |
| Webster County, MO | 5 | 4.7 | 4.2 | 4.7 | 5.5 | 9.8 | 10.5 | 8.9 | 7.1 | 6.7 |
| Wright County, MO | 6.5 | 6.3 | 5.1 | 5.9 | 7 | 10.3 | 11.9 | 9.8 | 8.4 | 8.2 |
| Adair County, OK | 6.3 | 4.9 | 4.5 | 4.8 | 4.9 | 8.3 | 10.5 | 9 | 9 | 9.4 |
| Delaware County, OK | 5.2 | 4.7 | 4.6 | 4.6 | 4.2 | 6.7 | 8 | 7.1 | 6.5 | 7 |
| Haskell County, OK | 5.6 | 4.6 | 4.3 | 4.1 | 3.8 | 8 | 9.8 | 8.8 | 8.7 | 8.9 |
| Latimer County, OK | 5.9 | 5.7 | 5.1 | 5 | 4.3 | 11.2 | 10 | 10 | 8.6 | 9 |
| Le Flore County, OK | 5.7 | 5.1 | 5.2 | 5.6 | 5.2 | 10.2 | 9.4 | 8.9 | 8.7 | 9.1 |
| Ottawa County, OK | 6 | 5.1 | 4.8 | 4.9 | 4.2 | 6.5 | 8.1 | 7.4 | 7.7 | 8 |

| Report Area | 2004 | 2005 | 2006 | 2007 | 2008 | 2009 | 2010 | 2011 | 2012 | 2013 |
|---------------------|------|------|------|------|------|------|------|------|------|------|
| Sequoyah County, OK | 6.2 | 5.5 | 5.6 | 5.8 | 5.9 | 9.9 | 9.6 | 9.3 | 8.4 | 8.6 |
| Arkansas | 5.6 | 5.1 | 5.3 | 5.3 | 5.4 | 7.5 | 8.2 | 8.3 | 7.6 | 7.4 |
| Kansas | 5.5 | 5.1 | 4.4 | 4.1 | 4.4 | 7.1 | 7.1 | 6.5 | 5.8 | 5.3 |
| Missouri | 5.8 | 5.4 | 4.8 | 5 | 5.9 | 9.4 | 9.6 | 8.5 | 7 | 6.7 |
| Oklahoma | 5 | 4.5 | 4.1 | 4.1 | 3.7 | 6.7 | 6.8 | 5.9 | 5.3 | 5.3 |
| United States | 5.6 | 5.2 | 4.7 | 4.7 | 5.8 | 9.3 | 9.7 | 9 | 8.1 | 7.4 |

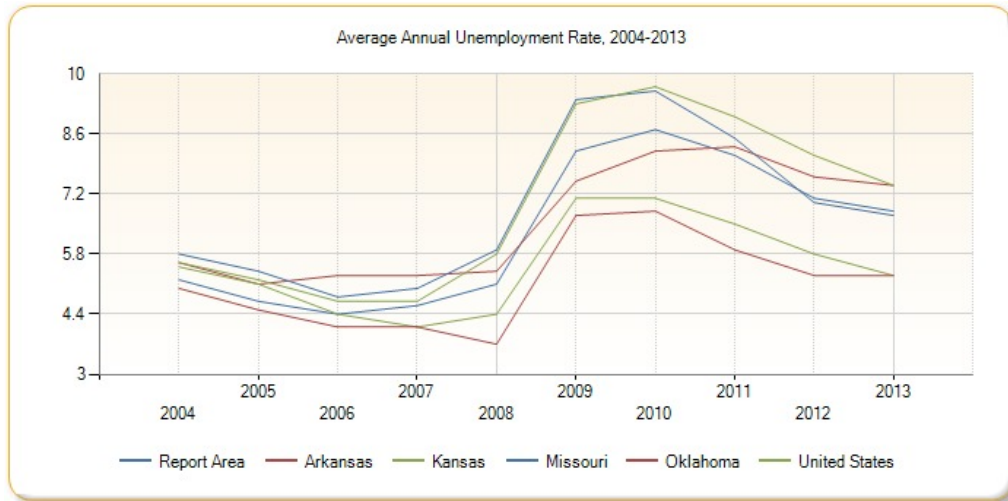

Violent Crime

This indicator reports the rate of violent crime offenses reported by law enforcement per 100,000 residents. Violent crime includes homicide, rape, robbery, and aggravated assault. This indicator is relevant because it assesses community safety.

| Report Area | Total Population | Violent Crimes | Violent Crime Rate (Per 100,000 Pop.) |
|-----------------------|------------------|----------------|---------------------------------------|
| Report Area | 2,283,107 | 8,094 | 354.6 |
| Baxter County, AR | 41,678 | 42 | 99.97 |
| Benton County, AR | 223,916 | 606 | 270.64 |
| Boone County, AR | 36,830 | 108 | 293.24 |
| Carroll County, AR | 27,572 | 66 | 240.58 |
| Crawford County, AR | 62,181 | 220 | 354.34 |
| Franklin County, AR | 18,168 | 55 | 304.57 |
| Johnson County, AR | 25,704 | 54 | 208.78 |
| Logan County, AR | 22,417 | 54 | 240.89 |
| Madison County, AR | 13,437 | 38 | 285.27 |
| Polk County, AR | 20,723 | 61 | 295.97 |
| Scott County, AR | 11,010 | 18 | 163.48 |
| Sebastian County, AR | 126,199 | 759 | 601.7 |
| Washington County, AR | 204,436 | 864 | 422.79 |
| Yell County, AR | 22,227 | 53 | 239.94 |
| Cherokee County, KS | 20,970 | 59 | 279.76 |
| Crawford County, KS | 39,208 | 130 | 330.71 |
| Labette County, KS | 21,657 | 110 | 507.91 |

Violent Crime Rate (Per 100,000 Pop.)

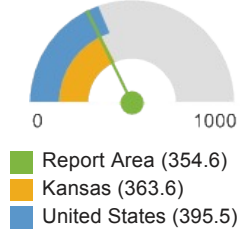

| Report Area | Total Population | Violent Crimes | Violent Crime Rate (Per 100,000 Pop.) |
|----------------------|------------------|----------------|---------------------------------------|
| Barry County, MO | 38,688 | 104 | 268.82 |
| Barton County, MO | 12,400 | 22 | 177.42 |
| Benton County, MO | 19,111 | 58 | 305.24 |
| Camden County, MO | 43,732 | 84 | 191.32 |
| Cedar County, MO | 13,996 | 43 | 307.22 |
| Christian County, MO | 77,946 | 167 | 214.68 |
| Dade County, MO | 7,872 | 12 | 152.43 |
| Dallas County, MO | 16,798 | 34 | 204.39 |
| Douglas County, MO | 13,664 | 30 | 219.56 |
| Greene County, MO | 276,363 | 1,609 | 582.33 |
| Hickory County, MO | 9,645 | 2 | 24.19 |
| Howell County, MO | 40,563 | 120 | 295.84 |
| Jasper County, MO | 117,964 | 477 | 404.64 |
| Laclede County, MO | 35,525 | 210 | 592.07 |
| Lawrence County, MO | 35,583 | 148 | 416.87 |
| McDonald County, MO | 23,090 | 114 | 493.72 |
| Newton County, MO | 58,321 | 141 | 241.77 |
| Ozark County, MO | 9,698 | 21 | 219.98 |
| Polk County, MO | 31,205 | 125 | 400.57 |
| Pulaski County, MO | 52,921 | 169 | 318.72 |
| St. Clair County, MO | 9,768 | 18 | 187.68 |
| Stone County, MO | 32,282 | 105 | 325.26 |
| Taney County, MO | 52,124 | 271 | 520.55 |
| Texas County, MO | 25,843 | 21 | 81.26 |
| Vernon County, MO | 21,132 | 91 | 430.62 |
| Webster County, MO | 36,348 | 46 | 125.64 |
| Wright County, MO | 19,005 | 42 | 220.99 |
| Adair County, OK | 22,787 | 77 | 339.38 |
| Delaware County, OK | 40,936 | 79 | 193.8 |
| Haskell County, OK | 12,855 | 39 | 305.98 |
| Latimer County, OK | 11,217 | 16 | 139.67 |
| Le Flore County, OK | 50,749 | 111 | 218.07 |
| Ottawa County, OK | 32,031 | 80 | 248.72 |
| Sequoyah County, OK | 42,612 | 111 | 259.71 |
| Arkansas | 2,852,217 | 14,015 | 491.3 |
| Kansas | 2,840,677 | 10,327 | 363.6 |
| Missouri | 6,002,985 | 27,141 | 452.2 |
| Oklahoma | 3,783,867 | 17,820 | 470.9 |
| United States | 306,859,354 | 1,213,859 | 395.5 |

Note: This indicator is compared with the lowest state average.

Data Source: Federal Bureau of Investigation, [FBI Uniform Crime Reports](#). Additional analysis by the [National Archive of Criminal Justice Data](#). Accessed via the [Inter-university Consortium for Political and Social Research](#). 2010-12. Source geography: County

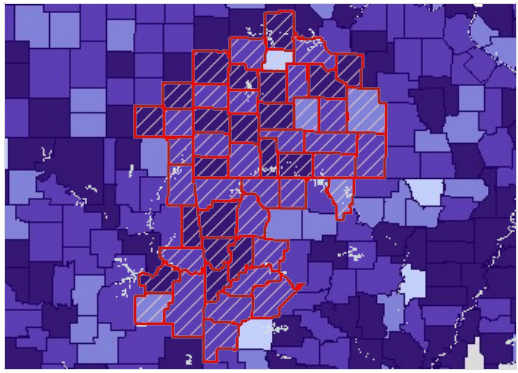

Violent Crimes, All, Rate (Per 100,000 Pop.) by County, FBI UCR 2010-12

- Over 300.0
- 150.1 - 300.0
- 50.1 - 150.0
- Under 50.1
- No Violent Crime
- No Data or Data Suppressed
- Report Area

Please see [Health Indicators Report: Springfield-Green County Health Department footnotes](#) for information about the data background, analysis methodologies and other related notes.

Report prepared by [Community Commons](#), June 24, 2015.

Community Health Needs Assessment (CHNA)

Report Area

Adair County, OK; Barry County, MO; Barton County, MO; Baxter County, AR; Benton County, AR; Benton County, MO; Boone County, AR; Camden County, MO; Carroll County, AR; Cedar County, MO; Cherokee County, KS; Christian County, MO; Crawford County, AR; Crawford County, KS; Dade County, MO; Dallas County, MO; Delaware County, OK; Douglas County, MO; Franklin County, AR; Greene County, MO; Haskell County, OK; Hickory County, MO; Howell County, MO; Jasper County, MO; Johnson County, AR; Labette County, KS; Laclede County, MO; Latimer County, OK; Lawrence County, MO; Le Flore County, OK; Logan County, AR; Madison County, AR; McDonald County, MO; Newton County, MO; Ottawa County, OK; Ozark County, MO; Polk County, AR; Polk County, MO; Pulaski County, MO; Scott County, AR; Sebastian County, AR; Sequoyah County, OK; St. Clair County, MO; Stone County, MO; Taney County, MO; Texas County, MO; Vernon County, MO; Washington County, AR; Webster County, MO; Wright County, MO; Yell County, AR

Physical Environment

A community's health also is affected by the physical environment. A safe, clean environment that provides access to healthy food and recreational opportunities is important to maintaining and improving community health.

| Data Indicators | | |
|--|--|--|
| • Air Quality - Ozone | • Housing Environment - Overcrowded Housing | • Population with Low Food Access |
| • Air Quality - Particulate Matter 2.5 | • Housing Environment - Substandard Housing | • Recreation and Fitness Facility Access |
| • Fast Food Restaurant Access | • Housing Environment - Vacancy Rate | • SNAP-Authorized Food Store Access |
| • Grocery Store Access | • Liquor Store Access | • Use of Public Transportation |
| • Housing Environment - Assisted Housing | • Low Income Population with Low Food Access | • WIC-Authorized Food Store Access |
| • Housing Environment - Housing Unit Age | • Modified Retail Food Environment Index | |

Air Quality - Ozone

Within the report area, 0, or 0% of days exceeded the emission standard of 75 parts per billion (ppb). This indicator reports the percentage of days per year with Ozone (O3) levels above the National Ambient Air Quality Standard of 75 parts per billion (ppb). Figures are calculated using data collected by monitoring stations and modeled to include census tracts where no monitoring stations exist. This indicator is relevant because poor air quality contributes to respiratory issues and overall poor health.

| Report Area | Total Population | Average Daily Ambient Ozone Concentration | Number of Days Exceeding Emissions Standards | Percentage of Days Exceeding Standards, Crude Average | Percentage of Days Exceeding Standards, Pop. Adjusted Average |
|----------------------|------------------|---|--|---|---|
| Report Area | 2,276,645 | 39.35 | 0 | 0% | 0% |
| Baxter County, AR | 41,513 | 38.93 | 0 | 0% | 0% |
| Benton County, AR | 221,339 | 39.06 | 0 | 0% | 0% |
| Boone County, AR | 36,903 | 39.14 | 0 | 0% | 0% |
| Carroll County, AR | 27,446 | 39.19 | 0 | 0% | 0% |
| Crawford County, AR | 61,948 | 39.50 | 0 | 0% | 0% |
| Franklin County, AR | 18,125 | 39.42 | 0 | 0% | 0% |
| Johnson County, AR | 25,540 | 39.49 | 0 | 0% | 0% |
| Logan County, AR | 22,353 | 39.44 | 0 | 0% | 0% |
| Madison County, AR | 15,717 | 39.37 | 0 | 0% | 0% |
| Polk County, AR | 20,662 | 40.54 | 0 | 0% | 0% |
| Scott County, AR | 11,233 | 39.90 | 0 | 0% | 0% |
| Sebastian County, AR | 125,744 | 39.54 | 0 | 0% | 0% |

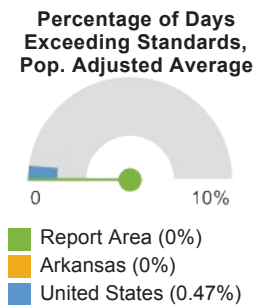

| Report Area | Total Population | Average Daily Ambient Ozone Concentration | Number of Days Exceeding Emissions Standards | Percentage of Days Exceeding Standards, Crude Average | Percentage of Days Exceeding Standards, Pop. Adjusted Average |
|-----------------------|------------------|---|--|---|---|
| Washington County, AR | 203,065 | 39.09 | 0 | 0% | 0% |
| Yell County, AR | 22,185 | 39.40 | 0 | 0% | 0% |
| Cherokee County, KS | 21,603 | 39.62 | 0 | 0% | 0% |
| Crawford County, KS | 39,134 | 39.40 | 0 | 0% | 0% |
| Labette County, KS | 21,607 | 39.57 | 0 | 0% | 0% |
| Barry County, MO | 35,597 | 39.25 | 0 | 0% | 0% |
| Barton County, MO | 12,402 | 39.36 | 0 | 0% | 0% |
| Benton County, MO | 19,056 | 38.70 | 0 | 0% | 0% |
| Camden County, MO | 44,002 | 38.80 | 0 | 0% | 0% |
| Cedar County, MO | 13,982 | 39.29 | 0 | 0% | 0% |
| Christian County, MO | 77,422 | 39.28 | 0 | 0% | 0% |
| Dade County, MO | 7,883 | 39.36 | 0 | 0% | 0% |
| Dallas County, MO | 16,777 | 39.19 | 0 | 0% | 0% |
| Douglas County, MO | 13,684 | 39.03 | 0 | 0% | 0% |
| Greene County, MO | 275,174 | 39.56 | 0 | 0% | 0% |
| Hickory County, MO | 9,627 | 39.02 | 0 | 0% | 0% |
| Howell County, MO | 40,400 | 39.02 | 0 | 0% | 0% |
| Jasper County, MO | 117,404 | 39.47 | 0 | 0% | 0% |
| Laclede County, MO | 35,571 | 39.05 | 0 | 0% | 0% |
| Lawrence County, MO | 38,634 | 39.32 | 0 | 0% | 0% |
| McDonald County, MO | 23,083 | 39.45 | 0 | 0% | 0% |
| Newton County, MO | 58,114 | 39.50 | 0 | 0% | 0% |
| Ozark County, MO | 9,723 | 38.90 | 0 | 0% | 0% |
| Polk County, MO | 31,137 | 39.32 | 0 | 0% | 0% |
| Pulaski County, MO | 52,274 | 38.88 | 0 | 0% | 0% |
| St. Clair County, MO | 9,805 | 38.96 | 0 | 0% | 0% |
| Stone County, MO | 32,202 | 39.09 | 0 | 0% | 0% |
| Taney County, MO | 51,675 | 38.98 | 0 | 0% | 0% |

| Report Area | Total Population | Average Daily Ambient Ozone Concentration | Number of Days Exceeding Emissions Standards | Percentage of Days Exceeding Standards, Crude Average | Percentage of Days Exceeding Standards, Pop. Adjusted Average |
|---------------------|------------------|---|--|---|---|
| Texas County, MO | 26,008 | 39.05 | 0 | 0% | 0% |
| Vernon County, MO | 21,159 | 39.17 | 0 | 0% | 0% |
| Webster County, MO | 36,202 | 39.31 | 0 | 0% | 0% |
| Wright County, MO | 18,815 | 39.11 | 0 | 0% | 0% |
| Adair County, OK | 22,683 | 39.88 | 0 | 0% | 0% |
| Delaware County, OK | 41,487 | 39.68 | 0 | 0% | 0% |
| Haskell County, OK | 12,769 | 39.85 | 0 | 0% | 0% |
| Latimer County, OK | 11,154 | 39.85 | 0 | 0% | 0% |
| Le Flore County, OK | 50,384 | 39.79 | 0 | 0% | 0% |
| Ottawa County, OK | 31,848 | 39.92 | 0 | 0% | 0% |
| Sequoyah County, OK | 42,391 | 39.79 | 0 | 0% | 0% |
| Arkansas | 2,915,918 | 39.50 | 0 | 0% | 0% |
| Kansas | 2,853,118 | 38.30 | 0 | 0% | 0% |
| Missouri | 5,988,927 | 38.27 | 0.21 | 0.06% | 0.06% |
| Oklahoma | 3,751,351 | 40.80 | 0.11 | 0.03% | 0.03% |
| United States | 312,471,327 | 38.98 | 1.59 | 0.44% | 0.47% |

Note: This indicator is compared with the lowest state average.

Data Source: Centers for Disease Control and Prevention, [National Environmental Public Health Tracking Network](#), 2008.

Source geography: Tract

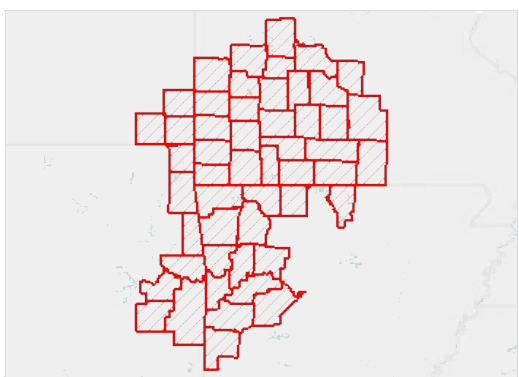

Ozone Levels (O3), Percent Days Above NAAQ Standards by Tract, NEPHTN 2008

- Over 6.0%
- 1.1 - 6.0%
- 0.51 - 1.0%
- Under 0.51%
- No Days Above NAAQS Standards
- No Data or Data Suppressed
- Report Area

Air Quality - Particulate Matter 2.5

This indicator reports the percentage of days with particulate matter 2.5 levels above the National Ambient Air Quality Standard (35 micrograms per cubic meter) per year, calculated using data collected by monitoring stations and modeled to include counties where no monitoring stations occur. This indicator is relevant because poor air quality contributes to respiratory issues and overall poor health.

| Report Area | Total Population | Average Daily Ambient Particulate Matter 2.5 | Number of Days Exceeding Emissions Standards | Percentage of Days Exceeding Standards, Crude Average | Percentage of Days Exceeding Standards, Pop. Adjusted Average |
|-------------|------------------|--|--|---|---|
|-------------|------------------|--|--|---|---|

Percentage of Days Exceeding Standards, Pop. Adjusted Average



| | | | | | |
|-----------------------|-----------|------|------|------|--------------|
| Report Area | 2,276,645 | 8.97 | 0.92 | 0.25 | 0.25% |
| Baxter County, AR | 41,513 | 8.66 | 2 | 0.55 | 0.55% |
| Benton County, AR | 221,339 | 9.72 | 1 | 0.27 | 0.27% |
| Boone County, AR | 36,903 | 8.67 | 1.29 | 0.35 | 0.35% |
| Carroll County, AR | 27,446 | 8.67 | 1 | 0.27 | 0.27% |
| Crawford County, AR | 61,948 | 9.37 | 1 | 0.27 | 0.27% |
| Franklin County, AR | 18,125 | 9.09 | 1.67 | 0.46 | 0.49% |
| Johnson County, AR | 25,540 | 9.10 | 3 | 0.82 | 0.82% |
| Logan County, AR | 22,353 | 9.22 | 2.17 | 0.59 | 0.60% |
| Madison County, AR | 15,717 | 8.44 | 1 | 0.27 | 0.27% |
| Polk County, AR | 20,662 | 8.85 | 2.83 | 0.78 | 0.77% |
| Scott County, AR | 11,233 | 8.73 | 2.33 | 0.64 | 0.60% |
| Sebastian County, AR | 125,744 | 9.74 | 1.12 | 0.31 | 0.31% |
| Washington County, AR | 203,065 | 9.52 | 1 | 0.27 | 0.27% |
| Yell County, AR | 22,185 | 9.37 | 3.33 | 0.91 | 0.90% |
| Cherokee County, KS | 21,603 | 9.62 | 1 | 0.27 | 0.27% |
| Crawford County, KS | 39,134 | 9.41 | 0.82 | 0.22 | 0.22% |
| Labette County, KS | 21,607 | 9.16 | 0 | 0 | 0% |
| Barry County, MO | 35,597 | 8.83 | 1 | 0.27 | 0.27% |
| Barton County, MO | 12,402 | 8.92 | 1 | 0.27 | 0.27% |
| Benton County, MO | 19,056 | 7.71 | 1 | 0.27 | 0.27% |
| Camden County, MO | 44,002 | 7.57 | 0.82 | 0.22 | 0.21% |
| Cedar County, MO | 13,982 | 8.22 | 0.33 | 0.09 | 0.11% |
| Christian County, MO | 77,422 | 8.68 | 0.29 | 0.08 | 0.07% |
| Dade County, MO | 7,883 | 8.38 | 1 | 0.27 | 0.27% |
| Dallas County, MO | 16,777 | 7.75 | 0 | 0 | 0% |
| Douglas County, MO | 13,684 | 7.95 | 1 | 0.27 | 0.27% |
| Greene County, MO | 275,174 | 8.95 | 0.08 | 0.02 | 0.03% |
| Hickory County, MO | 9,627 | 7.62 | 0 | 0 | 0% |
| Howell County, MO | 40,400 | 8.34 | 1.13 | 0.31 | 0.31% |
| Jasper County, MO | 117,404 | 9.41 | 1 | 0.27 | 0.27% |

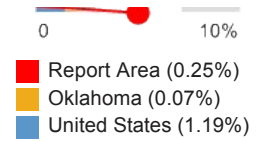

| Report Area | Total Population | Average Daily Ambient Particulate Matter 2.5 | Number of Days Exceeding Emissions Standards | Percentage of Days Exceeding Standards, Crude Average | Percentage of Days Exceeding Standards, Pop. Adjusted Average |
|----------------------|------------------|--|--|---|---|
| Laclede County, MO | 35,571 | 7.63 | 0.33 | 0.09 | 0.10% |
| Lawrence County, MO | 38,634 | 8.74 | 1 | 0.27 | 0.27% |
| McDonald County, MO | 23,083 | 9.20 | 1 | 0.27 | 0.27% |
| Newton County, MO | 58,114 | 9.26 | 1 | 0.27 | 0.27% |
| Ozark County, MO | 9,723 | 8.20 | 1 | 0.27 | 0.27% |
| Polk County, MO | 31,137 | 8.12 | 0 | 0 | 0% |
| Pulaski County, MO | 52,274 | 7.51 | 1 | 0.27 | 0.27% |
| St. Clair County, MO | 9,805 | 7.89 | 0 | 0 | 0% |
| Stone County, MO | 32,202 | 8.66 | 1 | 0.27 | 0.27% |
| Taney County, MO | 51,675 | 8.51 | 1 | 0.27 | 0.27% |
| Texas County, MO | 26,008 | 7.69 | 1 | 0.27 | 0.27% |
| Vernon County, MO | 21,159 | 8.85 | 1 | 0.27 | 0.27% |
| Webster County, MO | 36,202 | 8.01 | 0.5 | 0.14 | 0.12% |
| Wright County, MO | 18,815 | 7.98 | 1 | 0.27 | 0.27% |
| Adair County, OK | 22,683 | 9.08 | 1 | 0.27 | 0.27% |
| Delaware County, OK | 41,487 | 9.19 | 1 | 0.27 | 0.27% |
| Haskell County, OK | 12,769 | 8.87 | 1 | 0.27 | 0.27% |
| Latimer County, OK | 11,154 | 8.43 | 1 | 0.27 | 0.27% |
| Le Flore County, OK | 50,384 | 8.92 | 1 | 0.27 | 0.27% |
| Ottawa County, OK | 31,848 | 9.45 | 1 | 0.27 | 0.27% |
| Sequoyah County, OK | 42,391 | 9.30 | 1 | 0.27 | 0.27% |
| Arkansas | 2,915,918 | 10.63 | 5.02 | 1.38 | 1.28% |
| Kansas | 2,853,118 | 8.73 | 0.4 | 0.11 | 0.11% |
| Missouri | 5,988,927 | 9.93 | 0.92 | 0.25 | 0.25% |
| Oklahoma | 3,751,351 | 9.17 | 0.26 | 0.07 | 0.07% |
| United States | 312,471,327 | 10.65 | 4.17 | 1.14 | 1.19% |

Note: This indicator is compared with the lowest state average.

Data Source: Centers for Disease Control and Prevention, [National Environmental Public Health Tracking Network](#), 2008.

Source geography: Tract

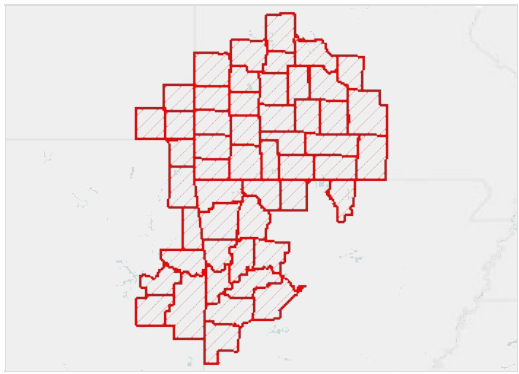

Fine Particulate Matter Levels (PM 2.5), Percent Days Above NAAQ Standards by Tract, NEPHTN 2008

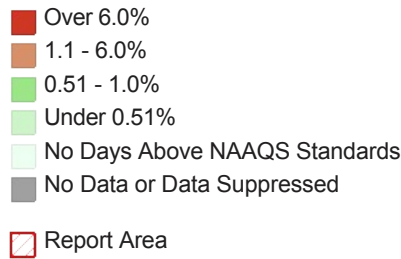

Fast Food Restaurant Access

This indicator reports the number of fast food restaurants per 100,000 population. Fast food restaurants are defined as limited-service establishments primarily engaged in providing food services (except snack and nonalcoholic beverage bars) where patrons generally order or select items and pay before eating. This indicator is relevant because it provides a measure of healthy food access and environmental influences on dietary behaviors.

| Report Area | Total Population | Number of Establishments | Establishments, Rate per 100,000 Population |
|-----------------------|------------------|--------------------------|---|
| Report Area | 2,276,645 | 1,442 | 63.34 |
| Baxter County, AR | 41,513 | 26 | 62.63 |
| Benton County, AR | 221,339 | 161 | 72.74 |
| Boone County, AR | 36,903 | 24 | 65.04 |
| Carroll County, AR | 27,446 | 14 | 51.01 |
| Crawford County, AR | 61,948 | 32 | 51.66 |
| Franklin County, AR | 18,125 | 6 | 33.10 |
| Johnson County, AR | 25,540 | 13 | 50.90 |
| Logan County, AR | 22,353 | 11 | 49.21 |
| Madison County, AR | 15,717 | 3 | 19.09 |
| Polk County, AR | 20,662 | 8 | 38.72 |
| Scott County, AR | 11,233 | 4 | 35.61 |
| Sebastian County, AR | 125,744 | 97 | 77.14 |
| Washington County, AR | 203,065 | 153 | 75.35 |
| Yell County, AR | 22,185 | 12 | 54.09 |
| Cherokee County, KS | 21,603 | 11 | 50.92 |
| Crawford County, KS | 39,134 | 18 | 46.00 |
| Labette County, KS | 21,607 | 10 | 46.28 |
| Barry County, MO | 35,597 | 14 | 39.33 |
| Barton County, MO | 12,402 | 7 | 56.44 |
| Benton County, MO | 19,056 | 6 | 31.49 |
| Camden County, MO | 44,002 | 27 | 61.36 |
| Cedar County, MO | 13,982 | 12 | 85.82 |
| Christian County, MO | 77,422 | 49 | 63.29 |
| Dade County, MO | 7,883 | 3 | 38.06 |
| Dallas County, MO | 16,777 | 8 | 47.68 |
| Douglas County, MO | 13,684 | 5 | 36.54 |
| Greene County, MO | 275,174 | 260 | 94.49 |

Fast Food Restaurants, Rate (Per 100,000 Population)

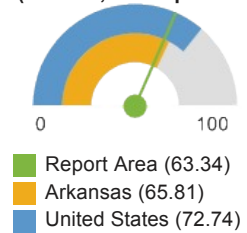

| Report Area | Total Population | Number of Establishments | Establishments, Rate per 100,000 Population |
|----------------------|------------------|--------------------------|---|
| Hickory County, MO | 9,627 | 1 | 10.39 |
| Howell County, MO | 40,400 | 23 | 56.93 |
| Jasper County, MO | 117,404 | 94 | 80.07 |
| Laclede County, MO | 35,571 | 23 | 64.66 |
| Lawrence County, MO | 38,634 | 20 | 51.77 |
| McDonald County, MO | 23,083 | 5 | 21.66 |
| Newton County, MO | 58,114 | 29 | 49.90 |
| Ozark County, MO | 9,723 | 1 | 10.28 |
| Polk County, MO | 31,137 | 13 | 41.75 |
| Pulaski County, MO | 52,274 | 27 | 51.65 |
| St. Clair County, MO | 9,805 | 2 | 20.40 |
| Stone County, MO | 32,202 | 15 | 46.58 |
| Taney County, MO | 51,675 | 59 | 114.18 |
| Texas County, MO | 26,008 | 12 | 46.14 |
| Vernon County, MO | 21,159 | 13 | 61.44 |
| Webster County, MO | 36,202 | 19 | 52.48 |
| Wright County, MO | 18,815 | 8 | 42.52 |
| Adair County, OK | 22,683 | 11 | 48.49 |
| Delaware County, OK | 41,487 | 14 | 33.75 |
| Haskell County, OK | 12,769 | 4 | 31.33 |
| Latimer County, OK | 11,154 | 2 | 17.93 |
| Le Flore County, OK | 50,384 | 18 | 35.73 |
| Ottawa County, OK | 31,848 | 13 | 40.82 |
| Sequoyah County, OK | 42,391 | 22 | 51.90 |
| Arkansas | 2,915,918 | 1,919 | 65.81 |
| Kansas | 2,853,118 | 2,062 | 72.27 |
| Missouri | 5,988,927 | 4,105 | 68.54 |
| Oklahoma | 3,751,351 | 2,716 | 72.4 |
| United States | 312,732,537 | 227,486 | 72.74 |

Note: This indicator is compared with the lowest state average.

Data Source: US Census Bureau, [County Business Patterns](#). Additional data analysis by [CARES](#). 2013. Source geography: County

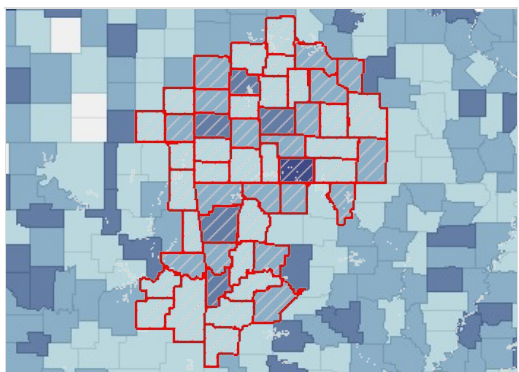

Fast Food Restaurants, Rate (Per 100,000 Pop.) by County, CBP 2013

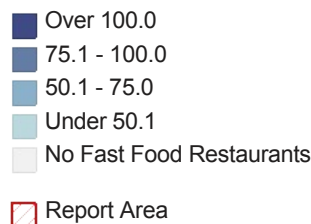

Fast Food Restaurants,

Rate per 100,000 Population by Year, 2008 through 2012

| Report Area | 2008 | 2009 | 2010 | 2011 | 2012 | 2013 |
|-----------------------|-------|-------|-------|-------|--------|--------|
| Report Area | 59.82 | 60.22 | 62.07 | 61.45 | 63.78 | 63.34 |
| Baxter County, AR | 62.63 | 74.68 | 69.86 | 69.86 | 72.27 | 62.63 |
| Benton County, AR | 59.19 | 61.9 | 67.32 | 66.41 | 71.84 | 72.74 |
| Boone County, AR | 65.04 | 67.75 | 70.45 | 65.04 | 67.75 | 65.04 |
| Carroll County, AR | 72.87 | 69.23 | 54.65 | 54.65 | 47.37 | 51.01 |
| Crawford County, AR | 41.97 | 45.2 | 50.04 | 48.43 | 48.43 | 51.66 |
| Franklin County, AR | 33.1 | 33.1 | 33.1 | 33.1 | 33.1 | 33.1 |
| Johnson County, AR | 58.73 | 66.56 | 62.65 | 54.82 | 50.9 | 50.9 |
| Logan County, AR | 58.16 | 53.68 | 49.21 | 40.26 | 53.68 | 49.21 |
| Madison County, AR | 6.36 | 12.73 | 19.09 | 19.09 | 25.45 | 19.09 |
| Polk County, AR | 48.4 | 58.08 | 58.08 | 48.4 | 53.24 | 38.72 |
| Scott County, AR | 26.71 | 17.8 | 17.8 | 17.8 | 35.61 | 35.61 |
| Sebastian County, AR | 71.57 | 81.91 | 77.14 | 70.78 | 76.35 | 77.14 |
| Washington County, AR | 70.91 | 76.33 | 79.28 | 78.79 | 80.76 | 75.35 |
| Yell County, AR | 40.57 | 45.08 | 49.58 | 49.58 | 54.09 | 54.09 |
| Cherokee County, KS | 41.66 | 41.66 | 50.92 | 50.92 | 60.18 | 50.92 |
| Crawford County, KS | 53.66 | 51.11 | 48.55 | 46 | 46 | 46 |
| Labette County, KS | 37.03 | 27.77 | 32.4 | 37.03 | 41.65 | 46.28 |
| Barry County, MO | 36.52 | 36.52 | 33.71 | 33.71 | 39.33 | 39.33 |
| Barton County, MO | 64.51 | 56.44 | 64.51 | 48.38 | 56.44 | 56.44 |
| Benton County, MO | 31.49 | 20.99 | 20.99 | 15.74 | 26.24 | 31.49 |
| Camden County, MO | 68.18 | 65.91 | 65.91 | 68.18 | 68.18 | 61.36 |
| Cedar County, MO | 64.37 | 57.22 | 57.22 | 64.37 | 78.67 | 85.82 |
| Christian County, MO | 51.66 | 51.66 | 55.54 | 54.25 | 54.25 | 63.29 |
| Dade County, MO | 63.43 | 63.43 | 38.06 | 50.74 | 63.43 | 38.06 |
| Dallas County, MO | 59.61 | 53.64 | 53.64 | 59.61 | 53.64 | 47.68 |
| Douglas County, MO | 29.23 | 29.23 | 29.23 | 36.54 | 36.54 | 36.54 |
| Greene County, MO | 87.58 | 86.85 | 91.22 | 91.58 | 95.21 | 94.49 |
| Hickory County, MO | 10.39 | 10.39 | 10.39 | 20.77 | 20.77 | 10.39 |
| Howell County, MO | 61.88 | 66.83 | 66.83 | 66.83 | 69.31 | 56.93 |
| Jasper County, MO | 86.88 | 83.47 | 87.73 | 90.29 | 81.77 | 80.07 |
| Laclede County, MO | 50.6 | 53.41 | 56.23 | 70.28 | 67.47 | 64.66 |
| Lawrence County, MO | 51.77 | 46.59 | 44 | 38.83 | 36.24 | 51.77 |
| McDonald County, MO | 30.33 | 21.66 | 21.66 | 21.66 | 21.66 | 21.66 |
| Newton County, MO | 48.18 | 49.9 | 55.06 | 55.06 | 46.46 | 49.9 |
| Ozark County, MO | 41.14 | 41.14 | 30.85 | 10.28 | 20.57 | 10.28 |
| Polk County, MO | 57.81 | 44.96 | 54.6 | 57.81 | 54.6 | 41.75 |
| Pulaski County, MO | 42.09 | 38.26 | 44 | 44 | 45.91 | 51.65 |
| St. Clair County, MO | 10.2 | 10.2 | 10.2 | 10.2 | 20.4 | 20.4 |
| Stone County, MO | 43.48 | 37.26 | 40.37 | 40.37 | 40.37 | 46.58 |
| Taney County, MO | 98.69 | 92.89 | 104.5 | 92.89 | 114.18 | 114.18 |

| Report Area | 2008 | 2009 | 2010 | 2011 | 2012 | 2013 |
|---------------------|-------|-------|-------|-------|-------|-------|
| Texas County, MO | 38.45 | 34.6 | 42.29 | 38.45 | 53.83 | 46.14 |
| Vernon County, MO | 56.71 | 61.44 | 51.99 | 66.17 | 56.71 | 61.44 |
| Webster County, MO | 35.91 | 35.91 | 33.15 | 41.43 | 41.43 | 52.48 |
| Wright County, MO | 37.2 | 47.83 | 42.52 | 37.2 | 42.52 | 42.52 |
| Adair County, OK | 35.27 | 35.27 | 35.27 | 39.68 | 39.68 | 48.49 |
| Delaware County, OK | 33.75 | 28.92 | 33.75 | 31.34 | 28.92 | 33.75 |
| Haskell County, OK | 31.33 | 31.33 | 31.33 | 39.16 | 39.16 | 31.33 |
| Latimer County, OK | 26.9 | 17.93 | 17.93 | 17.93 | 17.93 | 17.93 |
| Le Flore County, OK | 39.7 | 39.7 | 35.73 | 31.76 | 39.7 | 35.73 |
| Ottawa County, OK | 47.1 | 47.1 | 43.96 | 47.1 | 47.1 | 40.82 |
| Sequoyah County, OK | 54.26 | 42.46 | 42.46 | 42.46 | 42.46 | 51.9 |
| Arkansas | 61.49 | 64.51 | 65.23 | 64.3 | 67.83 | 65.81 |
| Kansas | 66.45 | 65.68 | 66.24 | 68.45 | 70.9 | 72.27 |
| Missouri | 66.22 | 66.19 | 66.11 | 66.79 | 68.81 | 68.54 |
| Oklahoma | 66.32 | 66.48 | 67.26 | 67.58 | 71.25 | 72.4 |
| United States | 67.43 | 67.43 | 68.31 | 69.2 | 71.97 | 72.8 |

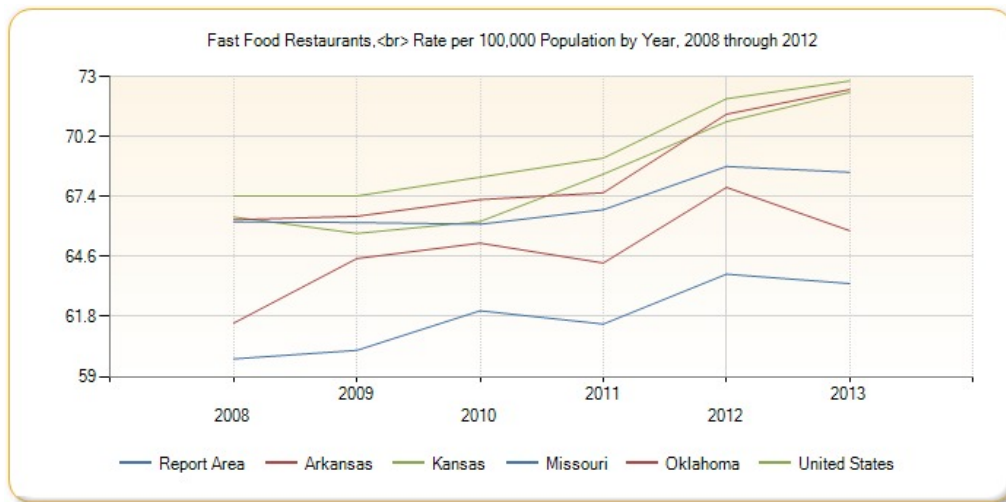

Grocery Store Access

This indicator reports the number of grocery stores per 100,000 population. Grocery stores are defined as supermarkets and smaller grocery stores primarily engaged in retailing a general line of food, such as canned and frozen foods; fresh fruits and vegetables; and fresh and prepared meats, fish, and poultry. Included are delicatessen-type establishments. Convenience stores and large general merchandise stores that also retail food, such as supercenters and warehouse club stores are excluded. This indicator is relevant because it provides a measure of healthy food access and environmental influences on dietary behaviors.

| Report Area | Total Population | Number of Establishments | Establishments, Rate per 100,000 Population |
|---------------------|------------------|--------------------------|---|
| Report Area | 2,276,645 | 358 | 15.72 |
| Baxter County, AR | 41,513 | 5 | 12.04 |
| Benton County, AR | 221,339 | 31 | 14.01 |
| Boone County, AR | 36,903 | 4 | 10.84 |
| Carroll County, AR | 27,446 | 5 | 18.22 |
| Crawford County, AR | 61,948 | 9 | 14.53 |
| Franklin County, AR | 18,125 | 2 | 11.03 |
| Johnson County, AR | 25,540 | 1 | 3.92 |

Grocery Stores, Rate (Per 100,000 Population)



- Report Area (15.72)
- Missouri (18.23)
- United States (21.2)

| Report Area | Total Population | Number of Establishments | Establishments, Rate per 100,000 Population |
|-----------------------|------------------|--------------------------|---|
| Logan County, AR | 22,353 | 2 | 8.95 |
| Madison County, AR | 15,717 | 4 | 25.45 |
| Polk County, AR | 20,662 | 4 | 19.36 |
| Scott County, AR | 11,233 | 3 | 26.71 |
| Sebastian County, AR | 125,744 | 20 | 15.91 |
| Washington County, AR | 203,065 | 35 | 17.24 |
| Yell County, AR | 22,185 | 2 | 9.02 |
| Cherokee County, KS | 21,603 | 4 | 18.52 |
| Crawford County, KS | 39,134 | 6 | 15.33 |
| Labette County, KS | 21,607 | 5 | 23.14 |
| Barry County, MO | 35,597 | 9 | 25.28 |
| Barton County, MO | 12,402 | 2 | 16.13 |
| Benton County, MO | 19,056 | 4 | 20.99 |
| Camden County, MO | 44,002 | 9 | 20.45 |
| Cedar County, MO | 13,982 | 4 | 28.61 |
| Christian County, MO | 77,422 | 13 | 16.79 |
| Dade County, MO | 7,883 | 2 | 25.37 |
| Dallas County, MO | 16,777 | 3 | 17.88 |
| Douglas County, MO | 13,684 | 2 | 14.62 |
| Greene County, MO | 275,174 | 40 | 14.54 |
| Hickory County, MO | 9,627 | 2 | 20.77 |
| Howell County, MO | 40,400 | 11 | 27.23 |
| Jasper County, MO | 117,404 | 12 | 10.22 |
| Laclede County, MO | 35,571 | 5 | 14.06 |
| Lawrence County, MO | 38,634 | 8 | 20.71 |
| McDonald County, MO | 23,083 | 6 | 25.99 |
| Newton County, MO | 58,114 | 6 | 10.32 |
| Ozark County, MO | 9,723 | 3 | 30.85 |
| Polk County, MO | 31,137 | 3 | 9.63 |
| Pulaski County, MO | 52,274 | 5 | 9.57 |
| St. Clair County, MO | 9,805 | 4 | 40.80 |
| Stone County, MO | 32,202 | 6 | 18.63 |
| Taney County, MO | 51,675 | 10 | 19.35 |
| Texas County, MO | 26,008 | 5 | 19.22 |
| Vernon County, MO | 21,159 | 2 | 9.45 |
| Webster County, MO | 36,202 | 5 | 13.81 |
| Wright County, MO | 18,815 | 5 | 26.57 |
| Adair County, OK | 22,683 | 3 | 13.23 |
| Delaware County, OK | 41,487 | 5 | 12.05 |
| Haskell County, OK | 12,769 | 2 | 15.66 |
| Latimer County, OK | 11,154 | 2 | 17.93 |

| Report Area | Total Population | Number of Establishments | Establishments, Rate per 100,000 Population |
|---------------------|------------------|--------------------------|---|
| Le Flore County, OK | 50,384 | 7 | 13.89 |
| Ottawa County, OK | 31,848 | 2 | 6.28 |
| Sequoyah County, OK | 42,391 | 9 | 21.23 |
| Arkansas | 2,915,918 | 495 | 16.98 |
| Kansas | 2,853,118 | 496 | 17.38 |
| Missouri | 5,988,927 | 1,092 | 18.23 |
| Oklahoma | 3,751,351 | 621 | 16.55 |
| United States | 312,732,537 | 66,286 | 21.2 |

Note: This indicator is compared with the highest state average.

Data Source: US Census Bureau, [County Business Patterns](#). Additional data analysis by [CARES](#). 2013. Source geography: County

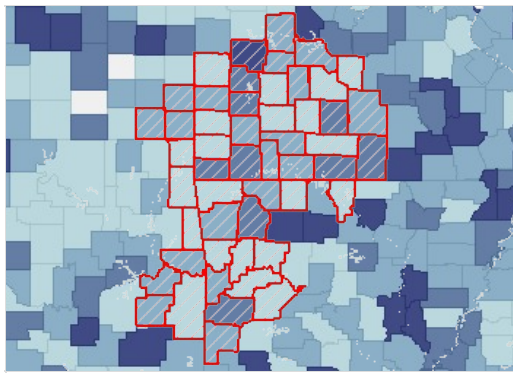

Grocery Stores and Supermarkets, Rate (Per 100,000 Pop.) by County, CBP 2013

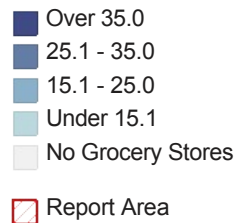

**Grocery Stores and Supermarkets,
Rate per 100,000 Population by Year, 2008 through 2012**

| Report Area | 2008 | 2009 | 2010 | 2011 | 2012 | 2013 |
|-----------------------|-------|-------|-------|-------|-------|-------|
| Report Area | 15.33 | 15.07 | 15.15 | 15.55 | 15.51 | 15.72 |
| Baxter County, AR | 16.86 | 16.86 | 19.27 | 16.86 | 12.04 | 12.04 |
| Benton County, AR | 12.65 | 13.55 | 12.65 | 12.2 | 12.65 | 14.01 |
| Boone County, AR | 10.84 | 10.84 | 10.84 | 13.55 | 10.84 | 10.84 |
| Carroll County, AR | 18.22 | 18.22 | 25.5 | 21.86 | 18.22 | 18.22 |
| Crawford County, AR | 16.14 | 12.91 | 14.53 | 12.91 | 12.91 | 14.53 |
| Franklin County, AR | 16.55 | 11.03 | 16.55 | 11.03 | 11.03 | 11.03 |
| Johnson County, AR | 7.83 | 3.92 | 3.92 | 3.92 | 3.92 | 3.92 |
| Logan County, AR | 13.42 | 13.42 | 13.42 | 13.42 | 8.95 | 8.95 |
| Madison County, AR | 19.09 | 19.09 | 19.09 | 25.45 | 25.45 | 25.45 |
| Polk County, AR | 29.04 | 29.04 | 24.2 | 29.04 | 24.2 | 19.36 |
| Scott County, AR | 26.71 | 17.8 | 17.8 | 17.8 | 17.8 | 26.71 |
| Sebastian County, AR | 15.11 | 15.11 | 15.91 | 17.5 | 15.91 | 15.91 |
| Washington County, AR | 11.33 | 12.8 | 13.79 | 15.27 | 15.76 | 17.24 |
| Yell County, AR | 18.03 | 18.03 | 18.03 | 18.03 | 9.02 | 9.02 |
| Cherokee County, KS | 27.77 | 13.89 | 18.52 | 23.14 | 18.52 | 18.52 |
| Crawford County, KS | 12.78 | 12.78 | 15.33 | 15.33 | 17.89 | 15.33 |
| Labette County, KS | 18.51 | 23.14 | 23.14 | 23.14 | 23.14 | 23.14 |
| Barry County, MO | 22.47 | 19.66 | 19.66 | 22.47 | 25.28 | 25.28 |

| Report Area | 2008 | 2009 | 2010 | 2011 | 2012 | 2013 |
|----------------------|-------|-------|-------|-------|-------|-------|
| Barton County, MO | 16.13 | 16.13 | 16.13 | 16.13 | 24.19 | 16.13 |
| Benton County, MO | 20.99 | 20.99 | 15.74 | 10.5 | 15.74 | 20.99 |
| Camden County, MO | 18.18 | 18.18 | 18.18 | 20.45 | 18.18 | 20.45 |
| Cedar County, MO | 21.46 | 21.46 | 21.46 | 28.61 | 28.61 | 28.61 |
| Christian County, MO | 10.33 | 10.33 | 11.62 | 10.33 | 14.21 | 16.79 |
| Dade County, MO | 25.37 | 12.69 | 12.69 | 25.37 | 25.37 | 25.37 |
| Dallas County, MO | 29.8 | 17.88 | 17.88 | 17.88 | 17.88 | 17.88 |
| Douglas County, MO | 14.62 | 14.62 | 14.62 | 7.31 | 14.62 | 14.62 |
| Greene County, MO | 12.36 | 13.08 | 14.17 | 15.63 | 15.63 | 14.54 |
| Hickory County, MO | 10.39 | 10.39 | 10.39 | 20.77 | 20.77 | 20.77 |
| Howell County, MO | 22.28 | 22.28 | 24.75 | 24.75 | 24.75 | 27.23 |
| Jasper County, MO | 9.37 | 9.37 | 10.22 | 10.22 | 11.07 | 10.22 |
| Laclede County, MO | 22.49 | 22.49 | 14.06 | 14.06 | 11.25 | 14.06 |
| Lawrence County, MO | 20.71 | 20.71 | 20.71 | 18.12 | 18.12 | 20.71 |
| McDonald County, MO | 17.33 | 17.33 | 17.33 | 21.66 | 21.66 | 25.99 |
| Newton County, MO | 12.05 | 12.05 | 10.32 | 10.32 | 8.6 | 10.32 |
| Ozark County, MO | 30.85 | 30.85 | 41.14 | 30.85 | 30.85 | 30.85 |
| Polk County, MO | 19.27 | 12.85 | 9.63 | 9.63 | 9.63 | 9.63 |
| Pulaski County, MO | 11.48 | 11.48 | 9.56 | 11.48 | 11.48 | 9.56 |
| St. Clair County, MO | 61.19 | 61.19 | 61.19 | 61.19 | 50.99 | 40.8 |
| Stone County, MO | 21.74 | 18.63 | 18.63 | 18.63 | 18.63 | 18.63 |
| Taney County, MO | 23.22 | 25.16 | 27.09 | 23.22 | 21.29 | 19.35 |
| Texas County, MO | 23.07 | 26.91 | 23.07 | 23.07 | 23.07 | 19.22 |
| Vernon County, MO | 9.45 | 9.45 | 9.45 | 9.45 | 9.45 | 9.45 |
| Webster County, MO | 13.81 | 16.57 | 13.81 | 13.81 | 16.57 | 13.81 |
| Wright County, MO | 31.89 | 31.89 | 26.57 | 26.57 | 21.26 | 26.57 |
| Adair County, OK | 22.04 | 26.45 | 13.23 | 13.23 | 13.23 | 13.23 |
| Delaware County, OK | 12.05 | 7.23 | 9.64 | 9.64 | 16.87 | 12.05 |
| Haskell County, OK | 15.66 | 15.66 | 7.83 | 7.83 | 15.66 | 15.66 |
| Latimer County, OK | 17.93 | 17.93 | 17.93 | 17.93 | 17.93 | 17.93 |
| Le Flore County, OK | 11.91 | 11.91 | 11.91 | 13.89 | 13.89 | 13.89 |
| Ottawa County, OK | 12.56 | 9.42 | 12.56 | 9.42 | 6.28 | 6.28 |
| Sequoyah County, OK | 16.51 | 16.51 | 14.15 | 16.51 | 18.87 | 21.23 |
| Arkansas | 18.31 | 18.59 | 17.35 | 17.01 | 17.18 | 16.98 |
| Kansas | 17.56 | 16.93 | 16.68 | 16.96 | 17.56 | 17.38 |
| Missouri | 18 | 18.28 | 18.15 | 17.95 | 18.27 | 18.23 |
| Oklahoma | 17.3 | 16.53 | 16.61 | 16.61 | 16.45 | 16.55 |
| United States | 20.28 | 20.36 | 20.6 | 20.59 | 21.14 | 21.21 |

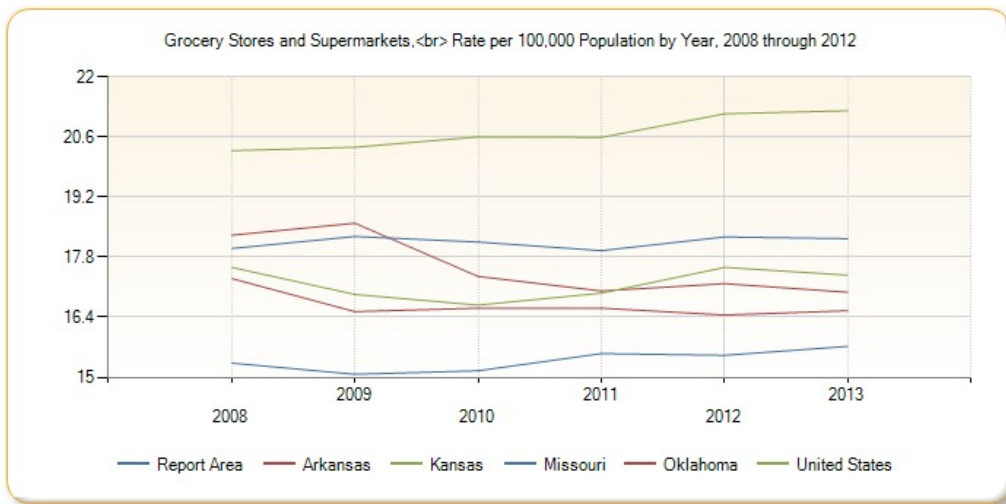

Housing Environment - Assisted Housing

This indicator reports the total number of HUD-funded assisted housing units available to eligible renters as well as the unit rate (per 10,000 total households).

| Report Area | Total Housing Units (2010) | Total HUD-Assisted Housing Units | HUD-Assisted Units, Rate per 10,000 Housing Units |
|-----------------------|----------------------------|----------------------------------|---|
| Report Area | 1,052,809 | 24,185 | 229.72 |
| Baxter County, AR | 22,580 | 580 | 256.86 |
| Benton County, AR | 93,084 | 1,026 | 110.22 |
| Boone County, AR | 16,827 | 1,029 | 611.52 |
| Carroll County, AR | 13,559 | 331 | 244.12 |
| Crawford County, AR | 26,115 | 1,071 | 410.11 |
| Franklin County, AR | 8,021 | 141 | 175.79 |
| Johnson County, AR | 11,311 | 360 | 318.27 |
| Logan County, AR | 10,108 | 304 | 300.75 |
| Madison County, AR | 7,481 | 128 | 171.1 |
| Polk County, AR | 10,002 | 313 | 312.94 |
| Scott County, AR | 5,193 | 228 | 439.05 |
| Sebastian County, AR | 54,651 | 2,541 | 464.95 |
| Washington County, AR | 87,808 | 2,097 | 238.82 |
| Yell County, AR | 9,752 | 375 | 384.54 |
| Cherokee County, KS | 9,890 | 103 | 104.15 |
| Crawford County, KS | 17,801 | 1,097 | 616.26 |
| Labette County, KS | 10,092 | 259 | 256.64 |
| Barry County, MO | 17,523 | 25 | 14.27 |
| Barton County, MO | 5,600 | 87 | 155.36 |
| Benton County, MO | 14,150 | 75 | 53 |
| Camden County, MO | 41,183 | 105 | 25.5 |
| Cedar County, MO | 7,224 | 144 | 199.34 |
| Christian County, MO | 31,576 | 129 | 40.85 |
| Dade County, MO | 3,965 | 7 | 17.65 |
| Dallas County, MO | 7,662 | 52 | 67.87 |

HUD-Assisted Units, Rate per 10,000 Housing Units

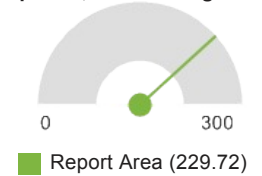

| Report Area | Total Housing Units (2010) | Total HUD-Assisted Housing Units | HUD-Assisted Units, Rate per 10,000 Housing Units |
|----------------------|----------------------------|----------------------------------|---|
| Douglas County, MO | 6,519 | 11 | 16.87 |
| Greene County, MO | 125,387 | 2,741 | 218.6 |
| Hickory County, MO | 6,835 | 54 | 79.01 |
| Howell County, MO | 18,021 | 801 | 444.48 |
| Jasper County, MO | 50,668 | 1,919 | 378.74 |
| Laclede County, MO | 15,778 | 447 | 283.31 |
| Lawrence County, MO | 16,649 | 233 | 139.95 |
| McDonald County, MO | 9,925 | 259 | 260.96 |
| Newton County, MO | 24,313 | 436 | 179.33 |
| Ozark County, MO | 5,652 | 110 | 194.62 |
| Polk County, MO | 13,304 | 64 | 48.11 |
| Pulaski County, MO | 17,904 | 194 | 108.36 |
| St. Clair County, MO | 5,640 | 121 | 214.54 |
| Stone County, MO | 20,373 | 48 | 23.56 |
| Taney County, MO | 29,255 | 305 | 104.26 |
| Texas County, MO | 11,685 | 426 | 364.57 |
| Vernon County, MO | 9,495 | 453 | 477.09 |
| Webster County, MO | 14,417 | 560 | 388.43 |
| Wright County, MO | 8,700 | 521 | 598.85 |
| Adair County, OK | 9,142 | 133 | 145.48 |
| Delaware County, OK | 24,818 | 37 | 14.91 |
| Haskell County, OK | 6,028 | 119 | 197.41 |
| Latimer County, OK | 4,979 | 274 | 550.31 |
| Le Flore County, OK | 21,448 | 249 | 116.09 |
| Ottawa County, OK | 14,060 | 720 | 512.09 |
| Sequoyah County, OK | 18,656 | 343 | 183.86 |
| Arkansas | 6,266,542 | 1,038,160 | 1,656.67 |
| Kansas | 5,975,948 | 732,621 | 1,225.95 |
| Missouri | 13,035,872 | 1,846,762 | 1,416.68 |
| Oklahoma | 9,284,969 | 961,381 | 1,035.42 |
| United States | 654,954,581 | 96,159,779 | 1,468.19 |

Note: This indicator is compared with the lowest state average.

Data Source: [US Department of Housing and Urban Development](#). 2013. Source geography: County

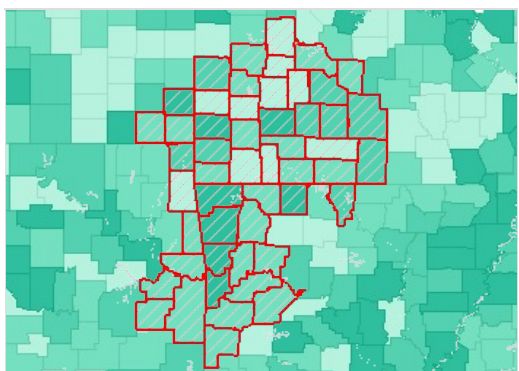

Assisted Housing Units, All by County, HUD 2013

- Over 1,000
- 401 - 1,000
- 101 - 400
- 1 - 100
- No Units
- Report Area

Assisted Housing Units - HUD Programs - by Assistance Program

| Report Area | Housing Choice Voucher Units | Section 8 New Construction / Substantial Rehabilitation Units | Section 236 Units (Federal Housing Authority Projects) | Public Housing Units | Other Multi-Family Program Units (RAP, SUP, Section 202/811, etc.) |
|-----------------------|------------------------------|---|--|----------------------|--|
| Report Area | 9,590 | 4,542 | 336 | 5,804 | 3,844 |
| Baxter County, AR | 379 | 51 | 0 | 0 | 150 |
| Benton County, AR | 511 | 181 | 0 | 34 | 300 |
| Boone County, AR | 563 | 354 | 0 | 0 | 112 |
| Carroll County, AR | 118 | 51 | 64 | 58 | 40 |
| Crawford County, AR | 432 | 29 | 0 | 290 | 320 |
| Franklin County, AR | 101 | 0 | 0 | 40 | 0 |
| Johnson County, AR | 149 | 0 | 0 | 193 | 18 |
| Logan County, AR | 124 | 84 | 0 | 96 | 0 |
| Madison County, AR | 24 | 84 | 0 | 0 | 20 |
| Polk County, AR | 123 | 10 | 0 | 180 | 0 |
| Scott County, AR | 105 | 0 | 0 | 92 | 31 |
| Sebastian County, AR | 1,239 | 427 | 96 | 324 | 388 |
| Washington County, AR | 719 | 311 | 0 | 445 | 622 |
| Yell County, AR | 87 | 28 | 0 | 206 | 54 |
| Cherokee County, KS | 43 | 0 | 0 | 60 | 0 |
| Crawford County, KS | 535 | 115 | 0 | 48 | 399 |
| Labette County, KS | 23 | 15 | 0 | 121 | 100 |
| Barry County, MO | 25 | 0 | 0 | 0 | 0 |
| Barton County, MO | 17 | 70 | 0 | 0 | 0 |
| Benton County, MO | 53 | 22 | 0 | 0 | 0 |
| Camden County, MO | 105 | 0 | 0 | 0 | 0 |
| Cedar County, MO | 63 | 54 | 0 | 0 | 27 |
| Christian County, MO | 129 | 0 | 0 | 0 | 0 |
| Dade County, MO | 7 | 0 | 0 | 0 | 0 |
| Dallas County, MO | 24 | 28 | 0 | 0 | 0 |
| Douglas County, MO | 11 | 0 | 0 | 0 | 0 |
| Greene County, MO | 923 | 534 | 0 | 822 | 462 |
| Hickory County, MO | 30 | 0 | 0 | 0 | 24 |
| Howell County, MO | 384 | 144 | 0 | 273 | 0 |
| Jasper County, MO | 706 | 421 | 176 | 234 | 382 |
| Laclede County, MO | 145 | 140 | 0 | 162 | 0 |
| Lawrence County, MO | 31 | 114 | 0 | 88 | 0 |
| McDonald County, MO | 11 | 0 | 0 | 248 | 0 |

| Report Area | Housing Choice Voucher Units | Section 8 New Construction / Substantial Rehabilitation Units | Section 236 Units (Federal Housing Authority Projects) | Public Housing Units | Other Multi-Family Program Units (RAP, SUP, Section 202/811, etc.) |
|----------------------|------------------------------|---|--|----------------------|--|
| Newton County, MO | 145 | 48 | 0 | 228 | 15 |
| Ozark County, MO | 48 | 62 | 0 | 0 | 0 |
| Polk County, MO | 64 | 0 | 0 | 0 | 0 |
| Pulaski County, MO | 101 | 0 | 0 | 93 | 0 |
| St. Clair County, MO | 25 | 20 | 0 | 76 | 0 |
| Stone County, MO | 20 | 28 | 0 | 0 | 0 |
| Taney County, MO | 115 | 104 | 0 | 72 | 14 |
| Texas County, MO | 207 | 119 | 0 | 100 | 0 |
| Vernon County, MO | 129 | 44 | 0 | 200 | 80 |
| Webster County, MO | 58 | 502 | 0 | 0 | 0 |
| Wright County, MO | 221 | 64 | 0 | 236 | 0 |
| Adair County, OK | 34 | 0 | 0 | 80 | 19 |
| Delaware County, OK | 16 | 21 | 0 | 0 | 0 |
| Haskell County, OK | 9 | 0 | 0 | 86 | 24 |
| Latimer County, OK | 2 | 0 | 0 | 166 | 106 |
| Le Flore County, OK | 76 | 44 | 0 | 96 | 33 |
| Ottawa County, OK | 259 | 80 | 0 | 357 | 24 |
| Sequoyah County, OK | 122 | 139 | 0 | 0 | 80 |
| Arkansas | 23,487 | 8,977 | 248 | 14,243 | 7,618 |
| Kansas | 13,122 | 9,034 | 629 | 9,077 | 6,697 |
| Missouri | 43,441 | 20,412 | 1,784 | 17,538 | 13,981 |
| Oklahoma | 24,651 | 4,756 | 428 | 13,088 | 7,518 |
| United States | 2,386,237 | 840,900 | 126,859 | 1,150,867 | 656,456 |

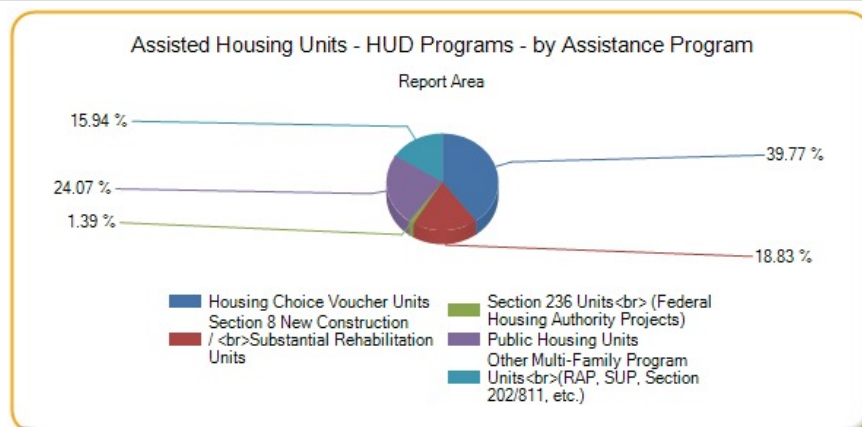

Assisted Housing Units - HUD Programs - by Assistance Program

This indicator reports the number of assisted units in each program type as a proportion of the total state share.

| Report Area | All Units | Housing Choice Voucher Units | Section 8 New Construction / Substantial Rehabilitation Units | Section 236 Units (Federal Housing Authority Projects) | Public Housing Units | Other Multi-Family Program Units (RAP, SUP, Section 202/811, etc.) |
|-------------|-----------|------------------------------|---|--|----------------------|--|
| | | | | | | |

| | | | | | | |
|-----------------------|--------|--------|--------|--------|--------|--------|
| Report Area | 24.88% | 22.08% | 22.25% | 18.83% | 33.09% | 27.49% |
| Baxter County, AR | 1.06% | 1.61% | 0.57% | 0% | 0% | 1.97% |
| Benton County, AR | 1.88% | 2.18% | 2.02% | 0% | 0.24% | 3.94% |
| Boone County, AR | 1.88% | 2.4% | 3.94% | 0% | 0% | 1.47% |
| Carroll County, AR | 0.61% | 0.5% | 0.57% | 25.81% | 0.41% | 0.53% |
| Crawford County, AR | 1.96% | 1.84% | 0.32% | 0% | 2.04% | 4.2% |
| Franklin County, AR | 0.26% | 0.43% | 0% | 0% | 0.28% | 0% |
| Johnson County, AR | 0.66% | 0.63% | 0% | 0% | 1.36% | 0.24% |
| Logan County, AR | 0.56% | 0.53% | 0.94% | 0% | 0.67% | 0% |
| Madison County, AR | 0.23% | 0.1% | 0.94% | 0% | 0% | 0.26% |
| Polk County, AR | 0.57% | 0.52% | 0.11% | 0% | 1.26% | 0% |
| Scott County, AR | 0.42% | 0.45% | 0% | 0% | 0.65% | 0.41% |
| Sebastian County, AR | 4.65% | 5.28% | 4.76% | 38.71% | 2.27% | 5.09% |
| Washington County, AR | 3.84% | 3.06% | 3.46% | 0% | 3.12% | 8.16% |
| Yell County, AR | 0.69% | 0.37% | 0.31% | 0% | 1.45% | 0.71% |
| Cherokee County, KS | 0.27% | 0.33% | 0% | 0% | 0.66% | 0% |
| Crawford County, KS | 2.84% | 4.08% | 1.27% | 0% | 0.53% | 5.96% |
| Labette County, KS | 0.67% | 0.18% | 0.17% | 0% | 1.33% | 1.49% |
| Barry County, MO | 0.03% | 0.06% | 0% | 0% | 0% | 0% |
| Barton County, MO | 0.09% | 0.04% | 0.34% | 0% | 0% | 0% |
| Benton County, MO | 0.08% | 0.12% | 0.11% | 0% | 0% | 0% |
| Camden County, MO | 0.11% | 0.24% | 0% | 0% | 0% | 0% |
| Cedar County, MO | 0.15% | 0.15% | 0.26% | 0% | 0% | 0.19% |
| Christian County, MO | 0.13% | 0.3% | 0% | 0% | 0% | 0% |
| Dade County, MO | 0.01% | 0.02% | 0% | 0% | 0% | 0% |
| Dallas County, MO | 0.05% | 0.06% | 0.14% | 0% | 0% | 0% |
| Douglas County, MO | 0.01% | 0.03% | 0% | 0% | 0% | 0% |
| Greene County, MO | 2.82% | 2.12% | 2.62% | 0% | 4.69% | 3.3% |
| Hickory County, MO | 0.06% | 0.07% | 0% | 0% | 0% | 0.17% |
| Howell County, MO | 0.82% | 0.88% | 0.71% | 0% | 1.56% | 0% |
| Jasper County, MO | 1.97% | 1.63% | 2.06% | 9.87% | 1.33% | 2.73% |
| Laclede County, MO | 0.46% | 0.33% | 0.69% | 0% | 0.92% | 0% |
| Lawrence County, MO | 0.24% | 0.07% | 0.56% | 0% | 0.5% | 0% |
| McDonald County, MO | 0.27% | 0.03% | 0% | 0% | 1.41% | 0% |
| Newton County, MO | 0.45% | 0.33% | 0.24% | 0% | 1.3% | 0.11% |
| Ozark County, MO | 0.11% | 0.11% | 0.3% | 0% | 0% | 0% |
| Polk County, MO | 0.07% | 0.15% | 0% | 0% | 0% | 0% |
| Pulaski County, MO | 0.2% | 0.23% | 0% | 0% | 0.53% | 0% |
| St. Clair County, MO | 0.12% | 0.06% | 0.1% | 0% | 0.43% | 0% |
| Stone County, MO | 0.05% | 0.05% | 0.14% | 0% | 0% | 0% |
| Taney County, MO | 0.31% | 0.26% | 0.51% | 0% | 0.41% | 0.1% |
| Texas County, MO | 0.44% | 0.48% | 0.58% | 0% | 0.57% | 0% |
| Vernon County, MO | 0.47% | 0.3% | 0.22% | 0% | 1.14% | 0.57% |

| Report Area | All Units | Housing Choice Voucher Units | Section 8 New Construction / Substantial Rehabilitation Units | Section 236 Units (Federal Housing Authority Projects) | Public Housing Units | Other Multi-Family Program Units (RAP, SUP, Section 202/811, etc.) |
|---------------------|-----------|------------------------------|---|--|----------------------|--|
| Webster County, MO | 0.58% | 0.13% | 2.46% | 0% | 0% | 0% |
| Wright County, MO | 0.54% | 0.51% | 0.31% | 0% | 1.35% | 0% |
| Adair County, OK | 0.26% | 0.14% | 0% | 0% | 0.61% | 0.25% |
| Delaware County, OK | 0.07% | 0.06% | 0.44% | 0% | 0% | 0% |
| Haskell County, OK | 0.24% | 0.04% | 0% | 0% | 0.66% | 0.32% |
| Latimer County, OK | 0.54% | 0.01% | 0% | 0% | 1.27% | 1.41% |
| Le Flore County, OK | 0.49% | 0.31% | 0.93% | 0% | 0.73% | 0.44% |
| Ottawa County, OK | 1.42% | 1.05% | 1.68% | 0% | 2.73% | 0.32% |
| Sequoyah County, OK | 0.68% | 0.49% | 2.92% | 0% | 0% | 1.06% |

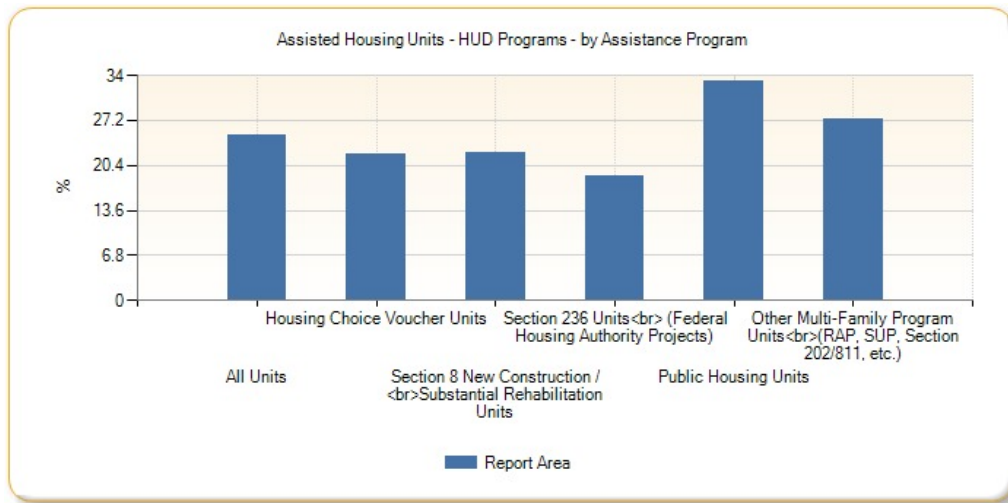

Housing Environment - Housing Unit Age

This indicator reports, for a given geographic area, the median year in which all housing units (vacant and occupied) were first constructed. The year the structure was built provides information on the age of housing units. These data help identify new housing construction and measures the disappearance of old housing from the inventory, when used in combination with data from previous years. This data also serves to aid in the development of formulas to determine standard housing and provide assistance in forecasting future services, such as energy consumption and fire protection.

| Report Area | Total Housing Units | Median Year Structures Built |
|-----------------------|---------------------|------------------------------|
| Report Area | 1,054,217 | |
| Baxter County, AR | 22,516 | 1983 |
| Benton County, AR | 93,873 | 1992 |
| Boone County, AR | 16,827 | 1978 |
| Carroll County, AR | 13,514 | 1982 |
| Crawford County, AR | 26,136 | 1986 |
| Franklin County, AR | 8,006 | 1980 |
| Johnson County, AR | 11,276 | 1983 |
| Logan County, AR | 10,094 | 1977 |
| Madison County, AR | 7,469 | 1982 |
| Polk County, AR | 9,992 | 1980 |
| Scott County, AR | 5,178 | 1978 |
| Sebastian County, AR | 54,995 | 1977 |
| Washington County, AR | 88,149 | 1990 |

| Report Area | Total Housing Units | Median Year Structures Built |
|----------------------|---------------------|------------------------------|
| Yell County, AR | 9,721 | 1980 |
| Cherokee County, KS | 9,848 | 1965 |
| Crawford County, KS | 17,813 | 1965 |
| Labette County, KS | 10,071 | 1957 |
| Barry County, MO | 17,462 | 1980 |
| Barton County, MO | 5,593 | 1971 |
| Benton County, MO | 14,045 | 1981 |
| Camden County, MO | 41,057 | 1987 |
| Cedar County, MO | 7,179 | 1978 |
| Christian County, MO | 31,812 | 1994 |
| Dade County, MO | 3,960 | 1968 |
| Dallas County, MO | 7,601 | 1977 |
| Douglas County, MO | 6,487 | 1978 |
| Greene County, MO | 126,226 | 1979 |
| Hickory County, MO | 6,765 | 1982 |
| Howell County, MO | 18,009 | 1979 |
| Jasper County, MO | 50,686 | 1976 |
| Laclede County, MO | 15,740 | 1984 |
| Lawrence County, MO | 16,572 | 1975 |
| McDonald County, MO | 9,865 | 1980 |
| Newton County, MO | 24,226 | 1979 |
| Ozark County, MO | 5,624 | 1977 |
| Polk County, MO | 13,249 | 1982 |
| Pulaski County, MO | 17,973 | 1990 |
| St. Clair County, MO | 5,596 | 1976 |
| Stone County, MO | 20,368 | 1989 |
| Taney County, MO | 29,437 | 1993 |
| Texas County, MO | 11,617 | 1977 |
| Vernon County, MO | 9,461 | 1971 |
| Webster County, MO | 14,395 | 1988 |
| Wright County, MO | 8,646 | 1976 |
| Adair County, OK | 9,148 | 1979 |
| Delaware County, OK | 24,754 | 1984 |
| Haskell County, OK | 6,024 | 1980 |
| Latimer County, OK | 4,974 | 1977 |
| Le Flore County, OK | 21,460 | 1979 |
| Ottawa County, OK | 14,076 | 1971 |
| Sequoyah County, OK | 18,652 | 1982 |
| Arkansas | 1,320,772 | 1981 |
| Kansas | 1,235,485 | 1972 |
| Missouri | 2,713,829 | 1975 |
| Oklahoma | 1,669,828 | 1976 |
| United States | 132,057,808 | 1976 |

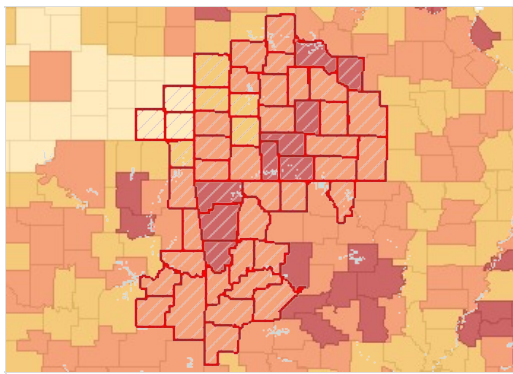

Median Year Structure Built by County, ACS 2009-13

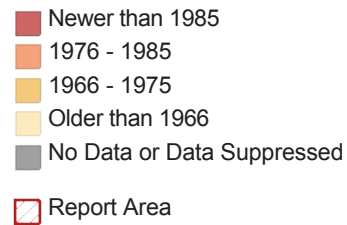

All Housing Units by Age (Time Period Constructed), Total

| Report Area | Before 1960 | 1960-1979 | 1980-1999 | 2000-2010 | After 2010 |
|-----------------------|-------------|-----------|-----------|-----------|------------|
| Report Area | 206,897 | 276,970 | 361,439 | 200,525 | 8,386 |
| Baxter County, AR | 2,310 | 7,819 | 7,886 | 4,246 | 255 |
| Benton County, AR | 7,501 | 18,210 | 40,421 | 26,978 | 763 |
| Boone County, AR | 3,371 | 5,658 | 5,258 | 2,455 | 85 |
| Carroll County, AR | 3,016 | 3,273 | 4,967 | 2,204 | 54 |
| Crawford County, AR | 3,488 | 6,925 | 10,483 | 4,838 | 402 |
| Franklin County, AR | 1,659 | 2,408 | 2,735 | 1,130 | 74 |
| Johnson County, AR | 2,127 | 2,890 | 4,282 | 1,881 | 96 |
| Logan County, AR | 2,440 | 3,422 | 3,007 | 1,122 | 103 |
| Madison County, AR | 1,511 | 2,054 | 2,608 | 1,275 | 21 |
| Polk County, AR | 2,162 | 2,878 | 3,542 | 1,301 | 109 |
| Scott County, AR | 1,144 | 1,638 | 1,761 | 614 | 21 |
| Sebastian County, AR | 12,062 | 19,240 | 16,641 | 6,768 | 284 |
| Washington County, AR | 10,031 | 19,366 | 34,507 | 23,420 | 825 |
| Yell County, AR | 1,826 | 3,047 | 3,379 | 1,418 | 51 |
| Cherokee County, KS | 4,480 | 2,297 | 2,390 | 681 | 0 |
| Crawford County, KS | 7,892 | 4,761 | 3,184 | 1,953 | 23 |
| Labette County, KS | 5,446 | 2,558 | 1,571 | 473 | 23 |
| Barry County, MO | 4,205 | 4,493 | 5,970 | 2,595 | 199 |
| Barton County, MO | 2,147 | 1,539 | 1,093 | 791 | 23 |
| Benton County, MO | 3,079 | 3,710 | 5,102 | 2,110 | 44 |
| Camden County, MO | 3,477 | 10,959 | 17,998 | 8,363 | 260 |
| Cedar County, MO | 2,161 | 1,720 | 2,380 | 915 | 3 |
| Christian County, MO | 2,992 | 5,078 | 13,140 | 10,271 | 331 |
| Dade County, MO | 1,588 | 1,155 | 900 | 294 | 23 |
| Dallas County, MO | 1,961 | 2,206 | 2,147 | 1,287 | 0 |
| Douglas County, MO | 1,330 | 2,201 | 1,841 | 1,087 | 28 |

| Report Area | Before 1960 | 1960-1979 | 1980-1999 | 2000-2010 | After 2010 |
|----------------------|-------------|------------|------------|------------|------------|
| Greene County, MO | 28,615 | 35,785 | 37,730 | 23,485 | 611 |
| Hickory County, MO | 871 | 2,245 | 2,743 | 898 | 8 |
| Howell County, MO | 4,059 | 5,317 | 5,533 | 2,958 | 142 |
| Jasper County, MO | 16,762 | 11,436 | 13,336 | 8,425 | 727 |
| Laclede County, MO | 3,415 | 3,558 | 6,261 | 2,474 | 32 |
| Lawrence County, MO | 5,478 | 4,113 | 4,227 | 2,655 | 99 |
| McDonald County, MO | 2,277 | 2,620 | 3,379 | 1,457 | 132 |
| Newton County, MO | 5,674 | 6,741 | 7,655 | 4,046 | 110 |
| Ozark County, MO | 1,503 | 1,598 | 1,895 | 574 | 54 |
| Polk County, MO | 3,432 | 2,936 | 4,015 | 2,712 | 154 |
| Pulaski County, MO | 3,290 | 3,300 | 5,107 | 5,684 | 592 |
| St. Clair County, MO | 1,547 | 1,701 | 1,576 | 724 | 48 |
| Stone County, MO | 1,740 | 5,386 | 9,173 | 3,990 | 79 |
| Taney County, MO | 2,273 | 5,302 | 12,875 | 8,722 | 265 |
| Texas County, MO | 3,010 | 3,415 | 3,411 | 1,629 | 152 |
| Vernon County, MO | 3,667 | 2,440 | 2,373 | 928 | 53 |
| Webster County, MO | 2,488 | 3,407 | 4,724 | 3,611 | 165 |
| Wright County, MO | 2,187 | 3,010 | 2,491 | 941 | 17 |
| Adair County, OK | 1,633 | 3,251 | 3,128 | 1,054 | 82 |
| Delaware County, OK | 3,439 | 6,801 | 9,883 | 4,474 | 157 |
| Haskell County, OK | 1,092 | 1,915 | 1,865 | 1,072 | 80 |
| Latimer County, OK | 1,158 | 1,675 | 1,610 | 492 | 39 |
| Le Flore County, OK | 4,395 | 6,725 | 7,226 | 2,947 | 167 |
| Ottawa County, OK | 5,101 | 4,409 | 3,166 | 1,272 | 128 |
| Sequoyah County, OK | 2,385 | 6,379 | 6,864 | 2,831 | 193 |
| Arkansas | 227,289 | 400,918 | 459,061 | 220,620 | 12,884 |
| Kansas | 460,642 | 319,889 | 303,707 | 145,064 | 6,183 |
| Missouri | 838,763 | 753,821 | 726,479 | 380,278 | 14,488 |
| Oklahoma | 431,001 | 540,906 | 451,905 | 229,843 | 16,173 |
| United States | 39,488,480 | 35,676,692 | 36,735,368 | 19,385,496 | 771,765 |

All Housing Units by Age (Time Period Constructed), Percentage

| Report Area | Before 1960 | 1960-1979 | 1980-1999 | 2000-2010 | After 2010 |
|---------------------|-------------|-----------|-----------|-----------|------------|
| Report Area | 19.63% | 26.27% | 34.29% | 19.02% | 0.8% |
| Baxter County, AR | 10.26% | 34.73% | 35.02% | 18.86% | 1.13% |
| Benton County, AR | 7.99% | 19.4% | 43.06% | 28.74% | 0.81% |
| Boone County, AR | 20.03% | 33.62% | 31.25% | 14.59% | 0.51% |
| Carroll County, AR | 22.32% | 24.22% | 36.75% | 16.31% | 0.4% |
| Crawford County, AR | 13.35% | 26.5% | 40.11% | 18.51% | 1.54% |

| Report Area | Before 1960 | 1960-1979 | 1980-1999 | 2000-2010 | After 2010 |
|-----------------------|-------------|-----------|-----------|-----------|------------|
| Franklin County, AR | 20.72% | 30.08% | 34.16% | 14.11% | 0.92% |
| Johnson County, AR | 18.86% | 25.63% | 37.97% | 16.68% | 0.85% |
| Logan County, AR | 24.17% | 33.9% | 29.79% | 11.12% | 1.02% |
| Madison County, AR | 20.23% | 27.5% | 34.92% | 17.07% | 0.28% |
| Polk County, AR | 21.64% | 28.8% | 35.45% | 13.02% | 1.09% |
| Scott County, AR | 22.09% | 31.63% | 34.01% | 11.86% | 0.41% |
| Sebastian County, AR | 21.93% | 34.98% | 30.26% | 12.31% | 0.52% |
| Washington County, AR | 11.38% | 21.97% | 39.15% | 26.57% | 0.94% |
| Yell County, AR | 18.78% | 31.34% | 34.76% | 14.59% | 0.52% |
| Cherokee County, KS | 45.49% | 23.32% | 24.27% | 6.92% | 0% |
| Crawford County, KS | 44.3% | 26.73% | 17.87% | 10.96% | 0.13% |
| Labette County, KS | 54.08% | 25.4% | 15.6% | 4.7% | 0.23% |
| Barry County, MO | 24.08% | 25.73% | 34.19% | 14.86% | 1.14% |
| Barton County, MO | 38.39% | 27.52% | 19.54% | 14.14% | 0.41% |
| Benton County, MO | 21.92% | 26.42% | 36.33% | 15.02% | 0.31% |
| Camden County, MO | 8.47% | 26.69% | 43.84% | 20.37% | 0.63% |
| Cedar County, MO | 30.1% | 23.96% | 33.15% | 12.75% | 0.04% |
| Christian County, MO | 9.41% | 15.96% | 41.31% | 32.29% | 1.04% |
| Dade County, MO | 40.1% | 29.17% | 22.73% | 7.42% | 0.58% |
| Dallas County, MO | 25.8% | 29.02% | 28.25% | 16.93% | 0% |
| Douglas County, MO | 20.5% | 33.93% | 28.38% | 16.76% | 0.43% |
| Greene County, MO | 22.67% | 28.35% | 29.89% | 18.61% | 0.48% |
| Hickory County, MO | 12.88% | 33.19% | 40.55% | 13.27% | 0.12% |
| Howell County, MO | 22.54% | 29.52% | 30.72% | 16.43% | 0.79% |
| Jasper County, MO | 33.07% | 22.56% | 26.31% | 16.62% | 1.43% |
| Laclede County, MO | 21.7% | 22.6% | 39.78% | 15.72% | 0.2% |
| Lawrence County, MO | 33.06% | 24.82% | 25.51% | 16.02% | 0.6% |
| McDonald County, MO | 23.08% | 26.56% | 34.25% | 14.77% | 1.34% |
| Newton County, MO | 23.42% | 27.83% | 31.6% | 16.7% | 0.45% |
| Ozark County, MO | 26.72% | 28.41% | 33.69% | 10.21% | 0.96% |
| Polk County, MO | 25.9% | 22.16% | 30.3% | 20.47% | 1.16% |
| Pulaski County, MO | 18.31% | 18.36% | 28.41% | 31.63% | 3.29% |
| St. Clair County, MO | 27.64% | 30.4% | 28.16% | 12.94% | 0.86% |
| Stone County, MO | 8.54% | 26.44% | 45.04% | 19.59% | 0.39% |
| Taney County, MO | 7.72% | 18.01% | 43.74% | 29.63% | 0.9% |
| Texas County, MO | 25.91% | 29.4% | 29.36% | 14.02% | 1.31% |
| Vernon County, MO | 38.76% | 25.79% | 25.08% | 9.81% | 0.56% |

| Report Area | Before 1960 | 1960-1979 | 1980-1999 | 2000-2010 | After 2010 |
|---------------------|-------------|-----------|-----------|-----------|------------|
| Webster County, MO | 17.28% | 23.67% | 32.82% | 25.09% | 1.15% |
| Wright County, MO | 25.29% | 34.81% | 28.81% | 10.88% | 0.2% |
| Adair County, OK | 17.85% | 35.54% | 34.19% | 11.52% | 0.9% |
| Delaware County, OK | 13.89% | 27.47% | 39.92% | 18.07% | 0.63% |
| Haskell County, OK | 18.13% | 31.79% | 30.96% | 17.8% | 1.33% |
| Latimer County, OK | 23.28% | 33.68% | 32.37% | 9.89% | 0.78% |
| Le Flore County, OK | 20.48% | 31.34% | 33.67% | 13.73% | 0.78% |
| Ottawa County, OK | 36.24% | 31.32% | 22.49% | 9.04% | 0.91% |
| Sequoyah County, OK | 12.79% | 34.2% | 36.8% | 15.18% | 1.03% |
| Arkansas | 17.21% | 30.35% | 34.76% | 16.7% | 0.98% |
| Kansas | 37.28% | 25.89% | 24.58% | 11.74% | 0.5% |
| Missouri | 30.91% | 27.78% | 26.77% | 14.01% | 0.53% |
| Oklahoma | 25.81% | 32.39% | 27.06% | 13.76% | 0.97% |
| United States | 29.9% | 27.02% | 27.82% | 14.68% | 0.58% |

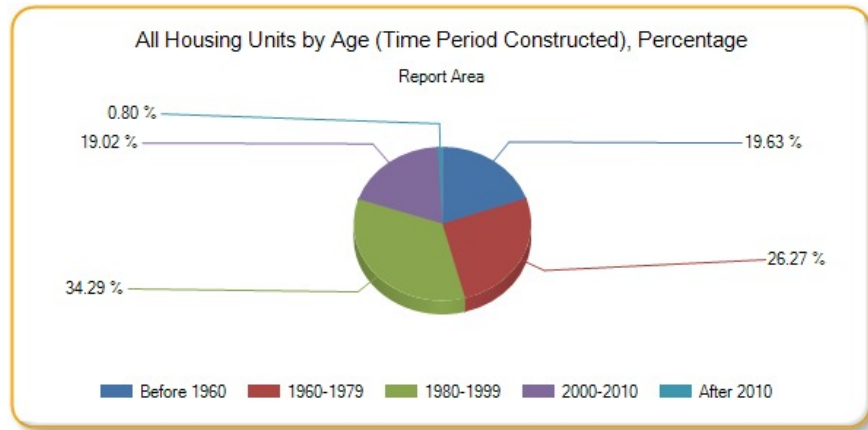

Owner-Occupied Housing Units by Age, Total

| Report Area | Before 1960 | 1960-1979 | 1980-1999 | 2000-2010 | After 2010 |
|----------------------|-------------|-----------|-----------|-----------|------------|
| Report Area | 116,281 | 156,564 | 204,690 | 118,299 | 4,715 |
| Baxter County, AR | 1,192 | 4,888 | 5,085 | 2,565 | 150 |
| Benton County, AR | 4,699 | 11,465 | 22,708 | 17,065 | 451 |
| Boone County, AR | 1,911 | 3,605 | 3,471 | 1,882 | 84 |
| Carroll County, AR | 1,421 | 2,137 | 3,100 | 1,358 | 49 |
| Crawford County, AR | 2,143 | 4,430 | 7,176 | 3,380 | 223 |
| Franklin County, AR | 984 | 1,502 | 1,700 | 757 | 69 |
| Johnson County, AR | 1,136 | 1,634 | 2,623 | 1,168 | 93 |
| Logan County, AR | 1,332 | 1,996 | 2,035 | 754 | 87 |
| Madison County, AR | 726 | 1,127 | 1,933 | 828 | 14 |
| Polk County, AR | 1,153 | 1,696 | 2,419 | 884 | 64 |
| Scott County, AR | 521 | 1,115 | 1,037 | 473 | 9 |
| Sebastian County, AR | 6,923 | 9,504 | 9,851 | 4,469 | 203 |

| Report Area | Before 1960 | 1960-1979 | 1980-1999 | 2000-2010 | After 2010 |
|-----------------------|-------------|-----------|-----------|-----------|------------|
| Washington County, AR | 5,477 | 11,141 | 15,423 | 11,819 | 451 |
| Yell County, AR | 778 | 1,708 | 1,832 | 894 | 46 |
| Cherokee County, KS | 2,552 | 1,442 | 1,473 | 557 | 0 |
| Crawford County, KS | 4,344 | 2,258 | 1,698 | 1,046 | 18 |
| Labette County, KS | 3,156 | 1,623 | 1,074 | 323 | 15 |
| Barry County, MO | 2,532 | 2,559 | 3,571 | 1,435 | 120 |
| Barton County, MO | 1,378 | 912 | 872 | 630 | 23 |
| Benton County, MO | 1,622 | 1,772 | 2,474 | 1,009 | 33 |
| Camden County, MO | 1,401 | 3,534 | 5,857 | 2,887 | 123 |
| Cedar County, MO | 1,160 | 1,029 | 1,448 | 596 | 0 |
| Christian County, MO | 2,105 | 3,215 | 9,144 | 7,309 | 178 |
| Dade County, MO | 887 | 665 | 629 | 243 | 23 |
| Dallas County, MO | 1,347 | 1,478 | 1,431 | 915 | 0 |
| Douglas County, MO | 742 | 1,425 | 1,169 | 683 | 2 |
| Greene County, MO | 15,012 | 19,724 | 20,185 | 13,343 | 261 |
| Hickory County, MO | 418 | 1,136 | 1,404 | 528 | 8 |
| Howell County, MO | 2,251 | 2,967 | 3,711 | 2,002 | 71 |
| Jasper County, MO | 9,820 | 6,219 | 7,603 | 4,964 | 327 |
| Laclede County, MO | 1,821 | 2,392 | 3,786 | 1,727 | 7 |
| Lawrence County, MO | 3,488 | 2,688 | 2,581 | 1,996 | 55 |
| McDonald County, MO | 1,180 | 1,526 | 2,067 | 836 | 101 |
| Newton County, MO | 3,776 | 4,469 | 5,268 | 2,900 | 91 |
| Ozark County, MO | 798 | 900 | 1,158 | 302 | 54 |
| Polk County, MO | 1,985 | 1,643 | 2,913 | 1,516 | 90 |
| Pulaski County, MO | 1,467 | 1,508 | 2,901 | 2,397 | 119 |
| St. Clair County, MO | 913 | 854 | 888 | 509 | 48 |
| Stone County, MO | 1,017 | 2,767 | 4,575 | 2,046 | 63 |
| Taney County, MO | 1,238 | 2,837 | 5,552 | 3,372 | 89 |
| Texas County, MO | 1,872 | 1,916 | 2,069 | 1,096 | 98 |
| Vernon County, MO | 1,849 | 1,364 | 1,594 | 731 | 40 |
| Webster County, MO | 1,570 | 2,214 | 3,221 | 2,518 | 93 |
| Wright County, MO | 1,322 | 1,715 | 1,540 | 673 | 17 |
| Adair County, OK | 1,076 | 1,860 | 1,980 | 727 | 53 |
| Delaware County, OK | 1,680 | 3,480 | 5,178 | 2,440 | 124 |
| Haskell County, OK | 578 | 1,192 | 1,127 | 572 | 29 |
| Latimer County, OK | 551 | 886 | 1,142 | 271 | 31 |
| Le Flore County, OK | 2,620 | 4,146 | 4,626 | 2,149 | 109 |

| Report Area | Before 1960 | 1960-1979 | 1980-1999 | 2000-2010 | After 2010 |
|---------------------|-------------|------------|------------|------------|------------|
| Ottawa County, OK | 3,064 | 2,673 | 2,099 | 923 | 73 |
| Sequoyah County, OK | 1,293 | 3,628 | 4,289 | 1,832 | 136 |
| Arkansas | 119,707 | 227,482 | 261,777 | 136,786 | 8,041 |
| Kansas | 276,874 | 182,842 | 193,147 | 93,109 | 3,765 |
| Missouri | 470,773 | 433,522 | 455,357 | 245,329 | 8,960 |
| Oklahoma | 231,924 | 298,803 | 274,074 | 153,492 | 10,443 |
| United States | 21,674,556 | 19,387,958 | 21,685,232 | 11,856,209 | 471,745 |

Owner-Occupied Housing Units by Age, Percentage

| Report Area | Before 1960 | 1960-1979 | 1980-1999 | 2000-2010 | After 2010 |
|-----------------------|-------------|-----------|-----------|-----------|------------|
| Report Area | 19.36% | 26.07% | 34.08% | 19.7% | 0.79% |
| Baxter County, AR | 8.59% | 35.22% | 36.64% | 18.48% | 1.08% |
| Benton County, AR | 8.33% | 20.33% | 40.27% | 30.26% | 0.8% |
| Boone County, AR | 17.45% | 32.91% | 31.69% | 17.18% | 0.77% |
| Carroll County, AR | 17.62% | 26.5% | 38.44% | 16.84% | 0.61% |
| Crawford County, AR | 12.35% | 25.53% | 41.36% | 19.48% | 1.29% |
| Franklin County, AR | 19.63% | 29.97% | 33.92% | 15.1% | 1.38% |
| Johnson County, AR | 17.07% | 24.56% | 39.42% | 17.55% | 1.4% |
| Logan County, AR | 21.47% | 32.17% | 32.8% | 12.15% | 1.4% |
| Madison County, AR | 15.69% | 24.35% | 41.77% | 17.89% | 0.3% |
| Polk County, AR | 18.55% | 27.28% | 38.92% | 14.22% | 1.03% |
| Scott County, AR | 16.51% | 35.34% | 32.87% | 14.99% | 0.29% |
| Sebastian County, AR | 22.37% | 30.71% | 31.83% | 14.44% | 0.66% |
| Washington County, AR | 12.36% | 25.14% | 34.81% | 26.67% | 1.02% |
| Yell County, AR | 14.8% | 32.48% | 34.84% | 17% | 0.87% |
| Cherokee County, KS | 42.36% | 23.94% | 24.45% | 9.25% | 0% |
| Crawford County, KS | 46.39% | 24.11% | 18.13% | 11.17% | 0.19% |
| Labette County, KS | 50.98% | 26.22% | 17.35% | 5.22% | 0.24% |
| Barry County, MO | 24.78% | 25.05% | 34.95% | 14.05% | 1.17% |
| Barton County, MO | 36.12% | 23.91% | 22.86% | 16.51% | 0.6% |
| Benton County, MO | 23.47% | 25.64% | 35.8% | 14.6% | 0.48% |
| Camden County, MO | 10.15% | 25.6% | 42.44% | 20.92% | 0.89% |
| Cedar County, MO | 27.4% | 24.31% | 34.21% | 14.08% | 0% |
| Christian County, MO | 9.59% | 14.65% | 41.66% | 33.3% | 0.81% |
| Dade County, MO | 36.25% | 27.18% | 25.7% | 9.93% | 0.94% |
| Dallas County, MO | 26.05% | 28.58% | 27.67% | 17.69% | 0% |
| Douglas County, MO | 18.45% | 35.44% | 29.07% | 16.99% | 0.05% |
| Greene County, MO | 21.91% | 28.78% | 29.46% | 19.47% | 0.38% |

| Report Area | Before 1960 | 1960-1979 | 1980-1999 | 2000-2010 | After 2010 |
|----------------------|-------------|-----------|-----------|-----------|------------|
| Hickory County, MO | 11.96% | 32.51% | 40.18% | 15.11% | 0.23% |
| Howell County, MO | 20.46% | 26.97% | 33.73% | 18.2% | 0.65% |
| Jasper County, MO | 33.94% | 21.49% | 26.28% | 17.16% | 1.13% |
| Laclede County, MO | 18.71% | 24.58% | 38.9% | 17.74% | 0.07% |
| Lawrence County, MO | 32.27% | 24.87% | 23.88% | 18.47% | 0.51% |
| McDonald County, MO | 20.67% | 26.73% | 36.2% | 14.64% | 1.77% |
| Newton County, MO | 22.88% | 27.08% | 31.92% | 17.57% | 0.55% |
| Ozark County, MO | 24.84% | 28.02% | 36.05% | 9.4% | 1.68% |
| Polk County, MO | 24.36% | 20.17% | 35.76% | 18.61% | 1.1% |
| Pulaski County, MO | 17.48% | 17.97% | 34.57% | 28.56% | 1.42% |
| St. Clair County, MO | 28.42% | 26.59% | 27.65% | 15.85% | 1.49% |
| Stone County, MO | 9.72% | 26.43% | 43.7% | 19.55% | 0.6% |
| Taney County, MO | 9.46% | 21.68% | 42.42% | 25.76% | 0.68% |
| Texas County, MO | 26.55% | 27.17% | 29.34% | 15.54% | 1.39% |
| Vernon County, MO | 33.15% | 24.45% | 28.58% | 13.11% | 0.72% |
| Webster County, MO | 16.33% | 23.02% | 33.5% | 26.19% | 0.97% |
| Wright County, MO | 25.1% | 32.56% | 29.24% | 12.78% | 0.32% |
| Adair County, OK | 18.89% | 32.65% | 34.76% | 12.76% | 0.93% |
| Delaware County, OK | 13.02% | 26.97% | 40.13% | 18.91% | 0.96% |
| Haskell County, OK | 16.52% | 34.08% | 32.22% | 16.35% | 0.83% |
| Latimer County, OK | 19.13% | 30.75% | 39.64% | 9.41% | 1.08% |
| Le Flore County, OK | 19.19% | 30.37% | 33.89% | 15.74% | 0.8% |
| Ottawa County, OK | 34.69% | 30.26% | 23.77% | 10.45% | 0.83% |
| Sequoyah County, OK | 11.57% | 32.46% | 38.37% | 16.39% | 1.22% |
| Arkansas | 15.88% | 30.18% | 34.73% | 18.15% | 1.07% |
| Kansas | 36.93% | 24.39% | 25.76% | 12.42% | 0.5% |
| Missouri | 29.17% | 26.86% | 28.21% | 15.2% | 0.56% |
| Oklahoma | 23.94% | 30.84% | 28.29% | 15.84% | 1.08% |
| United States | 28.87% | 25.82% | 28.88% | 15.79% | 0.63% |

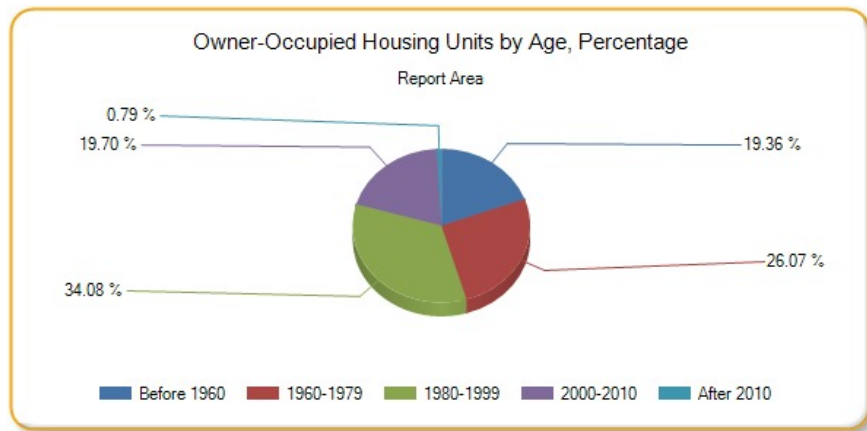

Renter-Occupied Housing Units by Age, Total

| Report Area | Before 1960 | 1960-1979 | 1980-1999 | 2000-2010 | After 2010 |
|-----------------------|-------------|-----------|-----------|-----------|------------|
| Report Area | 56,286 | 75,899 | 95,763 | 51,175 | 3,195 |
| Baxter County, AR | 398 | 1,392 | 1,399 | 1,064 | 22 |
| Benton County, AR | 2,002 | 4,456 | 11,750 | 7,242 | 312 |
| Boone County, AR | 1,032 | 1,400 | 1,321 | 379 | 1 |
| Carroll County, AR | 777 | 729 | 1,005 | 438 | 5 |
| Crawford County, AR | 883 | 1,817 | 2,170 | 967 | 179 |
| Franklin County, AR | 368 | 665 | 613 | 106 | 5 |
| Johnson County, AR | 668 | 1,031 | 1,093 | 597 | 3 |
| Logan County, AR | 540 | 745 | 536 | 198 | 10 |
| Madison County, AR | 438 | 436 | 413 | 126 | 7 |
| Polk County, AR | 475 | 568 | 569 | 196 | 45 |
| Scott County, AR | 326 | 334 | 432 | 65 | 12 |
| Sebastian County, AR | 3,728 | 7,345 | 5,351 | 1,839 | 81 |
| Washington County, AR | 3,449 | 6,404 | 15,354 | 9,322 | 374 |
| Yell County, AR | 614 | 878 | 848 | 319 | 0 |
| Cherokee County, KS | 1,045 | 343 | 446 | 78 | 0 |
| Crawford County, KS | 2,254 | 1,795 | 1,145 | 812 | 0 |
| Labette County, KS | 1,363 | 687 | 326 | 128 | 8 |
| Barry County, MO | 832 | 768 | 1,225 | 352 | 70 |
| Barton County, MO | 423 | 547 | 192 | 88 | 0 |
| Benton County, MO | 332 | 464 | 413 | 106 | 0 |
| Camden County, MO | 361 | 1,229 | 1,433 | 786 | 36 |
| Cedar County, MO | 526 | 555 | 469 | 184 | 3 |
| Christian County, MO | 695 | 1,453 | 3,363 | 2,081 | 109 |
| Dade County, MO | 317 | 281 | 115 | 15 | 0 |
| Dallas County, MO | 334 | 377 | 385 | 176 | 0 |
| Douglas County, MO | 312 | 338 | 328 | 153 | 26 |
| Greene County, MO | 10,462 | 13,138 | 14,661 | 8,438 | 350 |
| Hickory County, MO | 126 | 302 | 198 | 99 | 0 |
| Howell County, MO | 1,223 | 1,763 | 1,245 | 492 | 71 |
| Jasper County, MO | 4,616 | 3,719 | 4,706 | 2,475 | 400 |
| Laclede County, MO | 1,015 | 897 | 1,631 | 626 | 10 |
| Lawrence County, MO | 1,230 | 916 | 1,346 | 479 | 38 |
| McDonald County, MO | 632 | 675 | 776 | 397 | 31 |
| Newton County, MO | 1,409 | 1,612 | 1,754 | 747 | 19 |
| Ozark County, MO | 284 | 213 | 213 | 141 | 0 |

| Report Area | Before 1960 | 1960-1979 | 1980-1999 | 2000-2010 | After 2010 |
|----------------------|-------------|------------|------------|-----------|------------|
| Polk County, MO | 997 | 997 | 777 | 955 | 64 |
| Pulaski County, MO | 1,426 | 1,205 | 1,795 | 2,549 | 380 |
| St. Clair County, MO | 288 | 372 | 224 | 43 | 0 |
| Stone County, MO | 371 | 788 | 1,202 | 475 | 16 |
| Taney County, MO | 493 | 1,572 | 3,087 | 2,290 | 168 |
| Texas County, MO | 582 | 883 | 622 | 178 | 54 |
| Vernon County, MO | 912 | 853 | 494 | 149 | 13 |
| Webster County, MO | 558 | 700 | 1,127 | 595 | 72 |
| Wright County, MO | 511 | 764 | 658 | 95 | 0 |
| Adair County, OK | 436 | 946 | 783 | 173 | 12 |
| Delaware County, OK | 744 | 1,158 | 1,314 | 439 | 32 |
| Haskell County, OK | 302 | 338 | 408 | 118 | 49 |
| Latimer County, OK | 272 | 611 | 282 | 109 | 5 |
| Le Flore County, OK | 958 | 1,676 | 1,650 | 448 | 30 |
| Ottawa County, OK | 1,227 | 1,139 | 666 | 229 | 41 |
| Sequoyah County, OK | 720 | 1,625 | 1,450 | 619 | 32 |
| Arkansas | 65,150 | 115,071 | 133,373 | 57,946 | 4,390 |
| Kansas | 121,403 | 106,705 | 89,293 | 40,970 | 2,332 |
| Missouri | 235,705 | 227,875 | 187,615 | 90,147 | 4,848 |
| Oklahoma | 124,907 | 169,155 | 125,381 | 50,883 | 5,019 |
| United States | 12,652,058 | 11,909,361 | 10,618,427 | 5,083,632 | 271,038 |

Renter-Occupied Housing Units by Age, Percentage

| Report Area | Before 1960 | 1960-1979 | 1980-1999 | 2000-2010 | After 2010 |
|-----------------------|-------------|-----------|-----------|-----------|------------|
| Report Area | 19.94% | 26.88% | 33.92% | 18.13% | 1.13% |
| Baxter County, AR | 9.31% | 32.56% | 32.73% | 24.89% | 0.51% |
| Benton County, AR | 7.77% | 17.3% | 45.61% | 28.11% | 1.21% |
| Boone County, AR | 24.97% | 33.87% | 31.96% | 9.17% | 0.02% |
| Carroll County, AR | 26.3% | 24.68% | 34.02% | 14.83% | 0.17% |
| Crawford County, AR | 14.68% | 30.2% | 36.07% | 16.07% | 2.98% |
| Franklin County, AR | 20.94% | 37.85% | 34.89% | 6.03% | 0.28% |
| Johnson County, AR | 19.69% | 30.4% | 32.22% | 17.6% | 0.09% |
| Logan County, AR | 26.61% | 36.72% | 26.42% | 9.76% | 0.49% |
| Madison County, AR | 30.85% | 30.7% | 29.08% | 8.87% | 0.49% |
| Polk County, AR | 25.63% | 30.65% | 30.71% | 10.58% | 2.43% |
| Scott County, AR | 27.89% | 28.57% | 36.95% | 5.56% | 1.03% |
| Sebastian County, AR | 20.32% | 40.04% | 29.17% | 10.03% | 0.44% |
| Washington County, AR | 9.88% | 18.35% | 43.99% | 26.71% | 1.07% |
| Yell County, AR | 23.09% | 33.02% | 31.89% | 12% | 0% |

| Report Area | Before 1960 | 1960-1979 | 1980-1999 | 2000-2010 | After 2010 |
|----------------------|-------------|-----------|-----------|-----------|------------|
| Cherokee County, KS | 54.65% | 17.94% | 23.33% | 4.08% | 0% |
| Crawford County, KS | 37.53% | 29.89% | 19.06% | 13.52% | 0% |
| Labette County, KS | 54.26% | 27.35% | 12.98% | 5.1% | 0.32% |
| Barry County, MO | 25.62% | 23.65% | 37.73% | 10.84% | 2.16% |
| Barton County, MO | 33.84% | 43.76% | 15.36% | 7.04% | 0% |
| Benton County, MO | 25.25% | 35.29% | 31.41% | 8.06% | 0% |
| Camden County, MO | 9.39% | 31.96% | 37.27% | 20.44% | 0.94% |
| Cedar County, MO | 30.28% | 31.95% | 27% | 10.59% | 0.17% |
| Christian County, MO | 9.02% | 18.87% | 43.67% | 27.02% | 1.42% |
| Dade County, MO | 43.54% | 38.6% | 15.8% | 2.06% | 0% |
| Dallas County, MO | 26.26% | 29.64% | 30.27% | 13.84% | 0% |
| Douglas County, MO | 26.97% | 29.21% | 28.35% | 13.22% | 2.25% |
| Greene County, MO | 22.24% | 27.92% | 31.16% | 17.93% | 0.74% |
| Hickory County, MO | 17.38% | 41.66% | 27.31% | 13.66% | 0% |
| Howell County, MO | 25.51% | 36.78% | 25.97% | 10.26% | 1.48% |
| Jasper County, MO | 29% | 23.37% | 29.57% | 15.55% | 2.51% |
| Laclede County, MO | 24.29% | 21.46% | 39.03% | 14.98% | 0.24% |
| Lawrence County, MO | 30.68% | 22.85% | 33.57% | 11.95% | 0.95% |
| McDonald County, MO | 25.17% | 26.88% | 30.9% | 15.81% | 1.23% |
| Newton County, MO | 25.43% | 29.09% | 31.65% | 13.48% | 0.34% |
| Ozark County, MO | 33.37% | 25.03% | 25.03% | 16.57% | 0% |
| Polk County, MO | 26.31% | 26.31% | 20.5% | 25.2% | 1.69% |
| Pulaski County, MO | 19.39% | 16.38% | 24.41% | 34.66% | 5.17% |
| St. Clair County, MO | 31.07% | 40.13% | 24.16% | 4.64% | 0% |
| Stone County, MO | 13.01% | 27.63% | 42.15% | 16.65% | 0.56% |
| Taney County, MO | 6.48% | 20.66% | 40.57% | 30.09% | 2.21% |
| Texas County, MO | 25.1% | 38.08% | 26.82% | 7.68% | 2.33% |
| Vernon County, MO | 37.67% | 35.23% | 20.4% | 6.15% | 0.54% |
| Webster County, MO | 18.28% | 22.94% | 36.93% | 19.5% | 2.36% |
| Wright County, MO | 25.2% | 37.67% | 32.45% | 4.68% | 0% |
| Adair County, OK | 18.55% | 40.26% | 33.32% | 7.36% | 0.51% |
| Delaware County, OK | 20.18% | 31.41% | 35.64% | 11.91% | 0.87% |
| Haskell County, OK | 24.86% | 27.82% | 33.58% | 9.71% | 4.03% |
| Latimer County, OK | 21.27% | 47.77% | 22.05% | 8.52% | 0.39% |
| Le Flore County, OK | 20.12% | 35.2% | 34.65% | 9.41% | 0.63% |
| Ottawa County, OK | 37.16% | 34.49% | 20.17% | 6.94% | 1.24% |
| Sequoyah County, OK | 16.19% | 36.55% | 32.61% | 13.92% | 0.72% |

| Report Area | Before 1960 | 1960-1979 | 1980-1999 | 2000-2010 | After 2010 |
|---------------|-------------|-----------|-----------|-----------|------------|
| Arkansas | 17.33% | 30.61% | 35.48% | 15.41% | 1.17% |
| Kansas | 33.66% | 29.58% | 24.76% | 11.36% | 0.65% |
| Missouri | 31.59% | 30.54% | 25.14% | 12.08% | 0.65% |
| Oklahoma | 26.28% | 35.59% | 26.38% | 10.7% | 1.06% |
| United States | 31.21% | 29.38% | 26.2% | 12.54% | 0.67% |

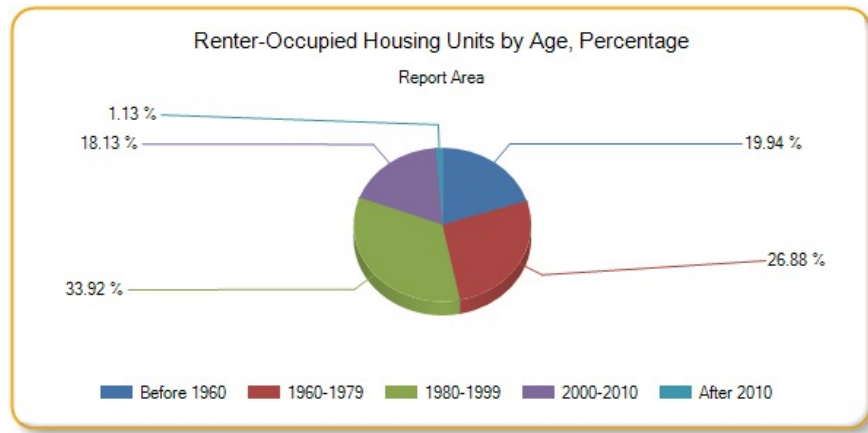

Housing Environment - Overcrowded Housing

This indicator reports data on overcrowded housing from the latest 5-year American Community Survey. The Census Bureau has no official definition of crowded units, but this report considers units with more than one occupant per room to be crowded.

| Report Area | Total Occupied Housing Units | Overcrowded Housing Units | Percentage of Housing Units Overcrowded |
|-----------------------|------------------------------|---------------------------|---|
| Report Area | 802,413 | 22,670 | 2.83% |
| Baxter County, AR | 17,764 | 246 | 1.38% |
| Benton County, AR | 73,736 | 2,243 | 3.04% |
| Boone County, AR | 14,657 | 434 | 2.96% |
| Carroll County, AR | 10,423 | 233 | 2.24% |
| Crawford County, AR | 21,603 | 826 | 3.82% |
| Franklin County, AR | 6,408 | 91 | 1.42% |
| Johnson County, AR | 9,593 | 288 | 3% |
| Logan County, AR | 7,876 | 136 | 1.73% |
| Madison County, AR | 5,875 | 142 | 2.42% |
| Polk County, AR | 7,591 | 277 | 3.65% |
| Scott County, AR | 4,082 | 212 | 5.19% |
| Sebastian County, AR | 42,160 | 1,338 | 3.17% |
| Washington County, AR | 67,217 | 3,481 | 5.18% |
| Yell County, AR | 6,979 | 432 | 6.19% |
| Cherokee County, KS | 7,325 | 137 | 1.87% |
| Crawford County, KS | 14,514 | 430 | 2.96% |
| Labette County, KS | 7,953 | 159 | 2% |
| Barry County, MO | 12,739 | 351 | 2.76% |
| Barton County, MO | 4,855 | 104 | 2.14% |
| Benton County, MO | 8,056 | 206 | 2.56% |

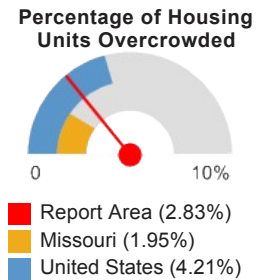

| Report Area | Total Occupied Housing Units | Overcrowded Housing Units | Percentage of Housing Units Overcrowded |
|----------------------|------------------------------|---------------------------|---|
| Camden County, MO | 17,233 | 350 | 2.03% |
| Cedar County, MO | 5,848 | 125 | 2.14% |
| Christian County, MO | 28,674 | 547 | 1.91% |
| Dade County, MO | 3,035 | 46 | 1.52% |
| Dallas County, MO | 6,192 | 288 | 4.65% |
| Douglas County, MO | 5,131 | 111 | 2.16% |
| Greene County, MO | 108,007 | 1,429 | 1.32% |
| Hickory County, MO | 4,082 | 21 | 0.51% |
| Howell County, MO | 15,348 | 139 | 0.91% |
| Jasper County, MO | 41,858 | 1,044 | 2.49% |
| Laclede County, MO | 13,558 | 320 | 2.36% |
| Lawrence County, MO | 14,364 | 319 | 2.22% |
| McDonald County, MO | 7,664 | 538 | 7.02% |
| Newton County, MO | 20,603 | 566 | 2.75% |
| Ozark County, MO | 3,959 | 127 | 3.21% |
| Polk County, MO | 11,721 | 287 | 2.45% |
| Pulaski County, MO | 12,680 | 406 | 3.2% |
| St. Clair County, MO | 4,056 | 82 | 2.02% |
| Stone County, MO | 12,422 | 231 | 1.86% |
| Taney County, MO | 19,674 | 295 | 1.5% |
| Texas County, MO | 9,149 | 115 | 1.26% |
| Vernon County, MO | 7,818 | 135 | 1.73% |
| Webster County, MO | 12,252 | 478 | 3.9% |
| Wright County, MO | 7,069 | 171 | 2.42% |
| Adair County, OK | 4,186 | 326 | 7.79% |
| Delaware County, OK | 12,418 | 524 | 4.22% |
| Haskell County, OK | 3,787 | 119 | 3.14% |
| Latimer County, OK | 3,079 | 138 | 4.48% |
| Le Flore County, OK | 14,972 | 561 | 3.75% |
| Ottawa County, OK | 9,209 | 496 | 5.39% |
| Sequoyah County, OK | 10,959 | 570 | 5.2% |
| Arkansas | 911,409 | 28,334 | 3.11% |
| Kansas | 980,439 | 23,729 | 2.42% |
| Missouri | 2,008,301 | 39,126 | 1.95% |
| Oklahoma | 1,128,232 | 38,184 | 3.38% |
| United States | 90,126,088 | 3,797,345 | 4.21% |

Note: This indicator is compared with the lowest state average.
Data Source: US Census Bureau, [American Community Survey](#), 2008-12. Source geography: Tract

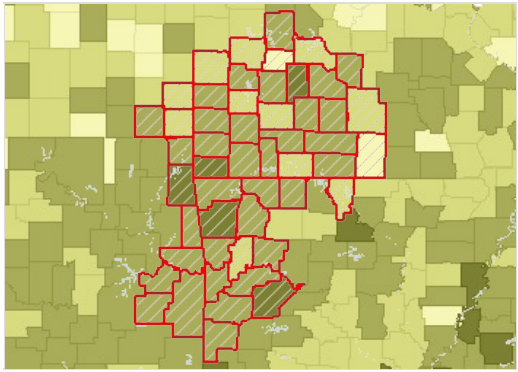

Overcrowded Housing (Over 1 Person/Room), Percent by County, ACS 2008-12

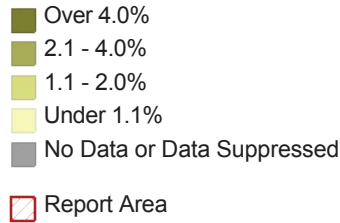

Households by Occupancy (Persons per Room), Total

| Report Area | Less Than 0.51 | 0.51 - 1.00 | 1.01 - 1.50 | 1.51 - 2.00 | Over 2.00 |
|-----------------------|----------------|-------------|-------------|-------------|-----------|
| Report Area | 640,147 | 216,530 | 16,173 | 4,782 | 1,756 |
| Baxter County, AR | 14,668 | 3,183 | 219 | 44 | 23 |
| Benton County, AR | 57,202 | 21,988 | 1,569 | 453 | 168 |
| Boone County, AR | 11,065 | 3,351 | 231 | 81 | 20 |
| Carroll County, AR | 8,283 | 2,779 | 198 | 48 | 8 |
| Crawford County, AR | 15,218 | 7,292 | 616 | 126 | 24 |
| Franklin County, AR | 4,777 | 1,784 | 71 | 28 | 24 |
| Johnson County, AR | 6,878 | 2,632 | 186 | 22 | 52 |
| Logan County, AR | 5,943 | 2,259 | 108 | 90 | 0 |
| Madison County, AR | 4,473 | 1,458 | 115 | 23 | 0 |
| Polk County, AR | 5,841 | 2,004 | 172 | 33 | 0 |
| Scott County, AR | 2,688 | 1,410 | 47 | 80 | 22 |
| Sebastian County, AR | 34,480 | 12,853 | 1,011 | 273 | 160 |
| Washington County, AR | 53,863 | 20,631 | 2,172 | 707 | 314 |
| Yell County, AR | 5,338 | 2,072 | 294 | 71 | 89 |
| Cherokee County, KS | 6,256 | 1,707 | 155 | 6 | 0 |
| Crawford County, KS | 11,478 | 3,536 | 103 | 72 | 105 |
| Labette County, KS | 6,502 | 2,116 | 128 | 36 | 57 |
| Barry County, MO | 10,106 | 3,167 | 287 | 60 | 36 |
| Barton County, MO | 3,586 | 1,242 | 97 | 7 | 0 |
| Benton County, MO | 6,553 | 1,366 | 73 | 93 | 0 |
| Camden County, MO | 14,316 | 3,011 | 219 | 74 | 0 |
| Cedar County, MO | 4,625 | 1,307 | 66 | 56 | 7 |
| Christian County, MO | 20,789 | 7,954 | 418 | 179 | 20 |
| Dade County, MO | 2,417 | 692 | 23 | 12 | 0 |
| Dallas County, MO | 4,681 | 1,573 | 248 | 30 | 0 |
| Douglas County, MO | 3,890 | 1,055 | 114 | 4 | 14 |
| Greene County, MO | 87,957 | 25,443 | 1,089 | 355 | 100 |

| Report Area | Less Than 0.51 | 0.51 - 1.00 | 1.01 - 1.50 | 1.51 - 2.00 | Over 2.00 |
|----------------------|----------------|-------------|-------------|-------------|-----------|
| Hickory County, MO | 3,599 | 649 | 11 | 0 | 0 |
| Howell County, MO | 11,801 | 3,680 | 99 | 26 | 0 |
| Jasper County, MO | 31,981 | 11,854 | 806 | 337 | 27 |
| Laclede County, MO | 10,295 | 3,527 | 279 | 47 | 21 |
| Lawrence County, MO | 10,814 | 3,696 | 249 | 94 | 54 |
| McDonald County, MO | 5,567 | 2,213 | 350 | 94 | 33 |
| Newton County, MO | 16,355 | 4,871 | 508 | 117 | 2 |
| Ozark County, MO | 3,194 | 818 | 87 | 39 | 5 |
| Polk County, MO | 8,756 | 2,729 | 296 | 23 | 21 |
| Pulaski County, MO | 10,800 | 4,516 | 252 | 144 | 6 |
| St. Clair County, MO | 3,332 | 953 | 71 | 9 | 0 |
| Stone County, MO | 10,458 | 2,410 | 315 | 33 | 0 |
| Taney County, MO | 14,924 | 5,143 | 250 | 75 | 34 |
| Texas County, MO | 7,341 | 2,211 | 105 | 9 | 0 |
| Vernon County, MO | 6,560 | 1,470 | 72 | 44 | 14 |
| Webster County, MO | 9,358 | 3,034 | 341 | 80 | 9 |
| Wright County, MO | 5,414 | 1,820 | 173 | 8 | 0 |
| Adair County, OK | 5,067 | 2,565 | 244 | 32 | 8 |
| Delaware County, OK | 11,792 | 3,887 | 470 | 139 | 107 |
| Haskell County, OK | 3,332 | 1,233 | 83 | 54 | 1 |
| Latimer County, OK | 2,942 | 1,156 | 86 | 5 | 35 |
| Le Flore County, OK | 13,344 | 4,726 | 351 | 69 | 72 |
| Ottawa County, OK | 8,577 | 3,090 | 240 | 178 | 52 |
| Sequoyah County, OK | 10,671 | 4,414 | 406 | 63 | 12 |
| Arkansas | 819,777 | 281,544 | 19,722 | 5,653 | 2,101 |
| Kansas | 837,466 | 248,900 | 15,864 | 5,204 | 1,957 |
| Missouri | 1,783,081 | 536,566 | 29,097 | 7,179 | 2,347 |
| Oklahoma | 1,031,589 | 370,904 | 28,770 | 6,364 | 1,665 |
| United States | 81,770,048 | 29,737,792 | 2,579,766 | 815,466 | 323,735 |

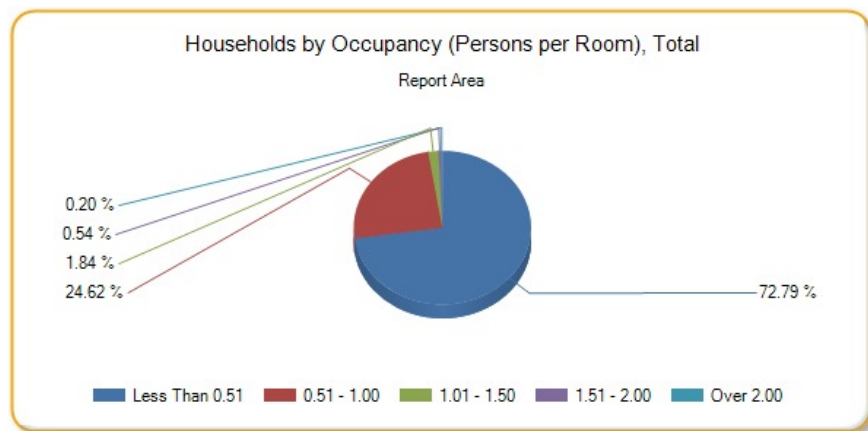

Households by Occupancy (Persons per Room), Percentage of Total Occupied Households

| Report Area | Less Than 0.51 | 0.51 - 1.00 | 1.01 - 1.50 | 1.51 - 2.00 | Over 2.00 |
|-----------------------|----------------|-------------|-------------|-------------|-----------|
| Report Area | 72.79% | 24.62% | 1.84% | 0.54% | 0.2% |
| Baxter County, AR | 80.87% | 17.55% | 1.21% | 0.24% | 0.13% |
| Benton County, AR | 70.29% | 27.02% | 1.93% | 0.56% | 0.21% |
| Boone County, AR | 75.03% | 22.72% | 1.57% | 0.55% | 0.14% |
| Carroll County, AR | 73.2% | 24.56% | 1.75% | 0.42% | 0.07% |
| Crawford County, AR | 65.38% | 31.33% | 2.65% | 0.54% | 0.1% |
| Franklin County, AR | 71.47% | 26.69% | 1.06% | 0.42% | 0.36% |
| Johnson County, AR | 70.4% | 26.94% | 1.9% | 0.23% | 0.53% |
| Logan County, AR | 70.75% | 26.89% | 1.29% | 1.07% | 0% |
| Madison County, AR | 73.7% | 24.02% | 1.89% | 0.38% | 0% |
| Polk County, AR | 72.56% | 24.89% | 2.14% | 0.41% | 0% |
| Scott County, AR | 63.29% | 33.2% | 1.11% | 1.88% | 0.52% |
| Sebastian County, AR | 70.69% | 26.35% | 2.07% | 0.56% | 0.33% |
| Washington County, AR | 69.33% | 26.56% | 2.8% | 0.91% | 0.4% |
| Yell County, AR | 67.88% | 26.35% | 3.74% | 0.9% | 1.13% |
| Cherokee County, KS | 77.01% | 21.01% | 1.91% | 0.07% | 0% |
| Crawford County, KS | 75.05% | 23.12% | 0.67% | 0.47% | 0.69% |
| Labette County, KS | 73.56% | 23.94% | 1.45% | 0.41% | 0.64% |
| Barry County, MO | 74% | 23.19% | 2.1% | 0.44% | 0.26% |
| Barton County, MO | 72.71% | 25.18% | 1.97% | 0.14% | 0% |
| Benton County, MO | 81.05% | 16.9% | 0.9% | 1.15% | 0% |
| Camden County, MO | 81.25% | 17.09% | 1.24% | 0.42% | 0% |
| Cedar County, MO | 76.31% | 21.56% | 1.09% | 0.92% | 0.12% |
| Christian County, MO | 70.81% | 27.09% | 1.42% | 0.61% | 0.07% |
| Dade County, MO | 76.88% | 22.01% | 0.73% | 0.38% | 0% |
| Dallas County, MO | 71.66% | 24.08% | 3.8% | 0.46% | 0% |
| Douglas County, MO | 76.62% | 20.78% | 2.25% | 0.08% | 0.28% |
| Greene County, MO | 76.52% | 22.14% | 0.95% | 0.31% | 0.09% |
| Hickory County, MO | 84.5% | 15.24% | 0.26% | 0% | 0% |
| Howell County, MO | 75.62% | 23.58% | 0.63% | 0.17% | 0% |
| Jasper County, MO | 71.06% | 26.34% | 1.79% | 0.75% | 0.06% |
| Laclede County, MO | 72.66% | 24.89% | 1.97% | 0.33% | 0.15% |
| Lawrence County, MO | 72.54% | 24.79% | 1.67% | 0.63% | 0.36% |
| McDonald County, MO | 67.42% | 26.8% | 4.24% | 1.14% | 0.4% |
| Newton County, MO | 74.84% | 22.29% | 2.32% | 0.54% | 0.01% |
| Ozark County, MO | 77.09% | 19.74% | 2.1% | 0.94% | 0.12% |

| Report Area | Less Than 0.51 | 0.51 - 1.00 | 1.01 - 1.50 | 1.51 - 2.00 | Over 2.00 |
|----------------------|----------------|-------------|-------------|-------------|-----------|
| Polk County, MO | 74.05% | 23.08% | 2.5% | 0.19% | 0.18% |
| Pulaski County, MO | 68.71% | 28.73% | 1.6% | 0.92% | 0.04% |
| St. Clair County, MO | 76.33% | 21.83% | 1.63% | 0.21% | 0% |
| Stone County, MO | 79.13% | 18.24% | 2.38% | 0.25% | 0% |
| Taney County, MO | 73.06% | 25.18% | 1.22% | 0.37% | 0.17% |
| Texas County, MO | 75.95% | 22.87% | 1.09% | 0.09% | 0% |
| Vernon County, MO | 80.39% | 18.01% | 0.88% | 0.54% | 0.17% |
| Webster County, MO | 72.98% | 23.66% | 2.66% | 0.62% | 0.07% |
| Wright County, MO | 73.01% | 24.54% | 2.33% | 0.11% | 0% |
| Adair County, OK | 64.01% | 32.4% | 3.08% | 0.4% | 0.1% |
| Delaware County, OK | 71.92% | 23.71% | 2.87% | 0.85% | 0.65% |
| Haskell County, OK | 70.85% | 26.22% | 1.76% | 1.15% | 0.02% |
| Latimer County, OK | 69.65% | 27.37% | 2.04% | 0.12% | 0.83% |
| Le Flore County, OK | 71.89% | 25.46% | 1.89% | 0.37% | 0.39% |
| Ottawa County, OK | 70.67% | 25.46% | 1.98% | 1.47% | 0.43% |
| Sequoyah County, OK | 68.55% | 28.36% | 2.61% | 0.4% | 0.08% |
| Arkansas | 72.62% | 24.94% | 1.75% | 0.5% | 0.19% |
| Kansas | 75.49% | 22.44% | 1.43% | 0.47% | 0.18% |
| Missouri | 75.61% | 22.75% | 1.23% | 0.3% | 0.1% |
| Oklahoma | 71.67% | 25.77% | 2% | 0.44% | 0.12% |
| United States | 70.96% | 25.81% | 2.24% | 0.71% | 0.28% |

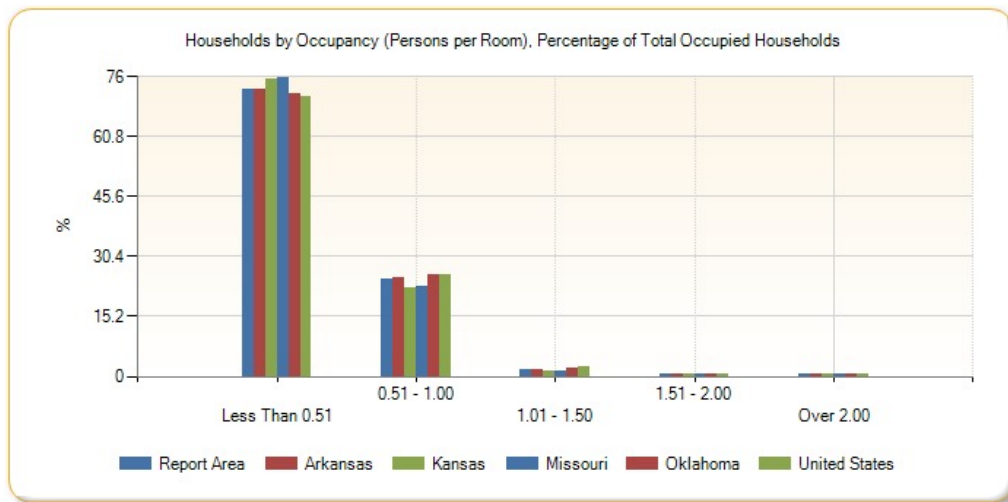

Housing Environment - Substandard Housing

This indicator reports the number and percentage of owner- and renter-occupied housing units having at least one of the following conditions: 1) lacking complete plumbing facilities, 2) lacking complete kitchen facilities, 3) with 1.01 or more occupants per room, 4) selected monthly owner costs as a percentage of household income greater than 30 percent, and 5) gross rent as a percentage of household income greater than 30 percent. Selected conditions provide information in assessing the quality of the housing inventory and its occupants. This data is used to easily identify homes where the quality of living and housing can be considered substandard.

| Report Area | Total Occupied Housing Units | Occupied Housing Units with One or More Substandard Conditions | Percent Occupied Housing Units with One or More Substandard Conditions |
|-------------|------------------------------|--|--|
|-------------|------------------------------|--|--|

Percent Occupied Housing Units with One or More Substandard Conditions



| | | | |
|-----------------------|---------|---------|---------------|
| Report Area | 882,867 | 256,459 | 29.05% |
| Baxter County, AR | 18,155 | 5,075 | 27.95% |
| Benton County, AR | 82,150 | 20,319 | 24.73% |
| Boone County, AR | 15,086 | 3,835 | 25.42% |
| Carroll County, AR | 11,019 | 3,198 | 29.02% |
| Crawford County, AR | 23,368 | 6,303 | 26.97% |
| Franklin County, AR | 6,769 | 1,605 | 23.71% |
| Johnson County, AR | 10,046 | 3,198 | 31.83% |
| Logan County, AR | 8,233 | 1,763 | 21.41% |
| Madison County, AR | 6,048 | 1,547 | 25.58% |
| Polk County, AR | 8,069 | 2,318 | 28.73% |
| Scott County, AR | 4,324 | 1,130 | 26.13% |
| Sebastian County, AR | 49,294 | 14,970 | 30.37% |
| Washington County, AR | 79,214 | 27,633 | 34.88% |
| Yell County, AR | 7,917 | 2,346 | 29.63% |
| Cherokee County, KS | 7,936 | 1,942 | 24.47% |
| Crawford County, KS | 15,370 | 4,873 | 31.7% |
| Labette County, KS | 8,703 | 2,151 | 24.72% |
| Barry County, MO | 13,464 | 3,505 | 26.03% |
| Barton County, MO | 5,065 | 1,407 | 27.78% |
| Benton County, MO | 8,225 | 2,464 | 29.96% |
| Camden County, MO | 17,647 | 5,125 | 29.04% |
| Cedar County, MO | 5,970 | 1,824 | 30.55% |
| Christian County, MO | 29,652 | 7,797 | 26.3% |
| Dade County, MO | 3,175 | 746 | 23.5% |
| Dallas County, MO | 6,443 | 1,867 | 28.98% |
| Douglas County, MO | 5,178 | 1,392 | 26.88% |
| Greene County, MO | 115,574 | 37,625 | 32.55% |
| Hickory County, MO | 4,219 | 1,400 | 33.18% |
| Howell County, MO | 15,796 | 4,346 | 27.51% |
| Jasper County, MO | 44,849 | 13,668 | 30.48% |
| Laclede County, MO | 13,912 | 3,946 | 28.36% |
| Lawrence County, MO | 14,817 | 3,809 | 25.71% |
| McDonald County, MO | 8,221 | 2,623 | 31.91% |
| Newton County, MO | 22,045 | 5,902 | 26.77% |
| Ozark County, MO | 4,063 | 1,177 | 28.97% |
| Polk County, MO | 11,937 | 3,586 | 30.04% |
| Pulaski County, MO | 15,747 | 4,141 | 26.3% |
| St. Clair County, MO | 4,139 | 1,288 | 31.12% |
| Stone County, MO | 13,320 | 3,678 | 27.61% |
| Taney County, MO | 20,698 | 6,972 | 33.68% |
| Texas County, MO | 9,370 | 2,325 | 24.81% |
| Vernon County, MO | 7,999 | 2,115 | 26.44% |

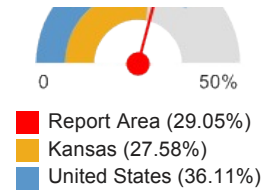

| Report Area | Total Occupied Housing Units | Occupied Housing Units with One or More Substandard Conditions | Percent Occupied Housing Units with One or More Substandard Conditions |
|---------------------|------------------------------|--|--|
| Webster County, MO | 12,668 | 3,413 | 26.94% |
| Wright County, MO | 7,295 | 2,349 | 32.2% |
| Adair County, OK | 8,046 | 2,101 | 26.11% |
| Delaware County, OK | 16,589 | 4,907 | 29.58% |
| Haskell County, OK | 4,713 | 1,082 | 22.96% |
| Latimer County, OK | 4,160 | 883 | 21.23% |
| Le Flore County, OK | 18,412 | 5,075 | 27.56% |
| Ottawa County, OK | 12,134 | 3,451 | 28.44% |
| Sequoyah County, OK | 15,624 | 4,264 | 27.29% |
| Arkansas | 1,129,723 | 322,395 | 28.54% |
| Kansas | 1,110,440 | 306,307 | 27.58% |
| Missouri | 2,360,131 | 704,745 | 29.86% |
| Oklahoma | 1,444,081 | 406,830 | 28.17% |
| United States | 115,610,216 | 41,747,016 | 36.11% |

Note: This indicator is compared with the lowest state average.
 Data Source: US Census Bureau, [American Community Survey](#), 2009-13. Source geography: Tract

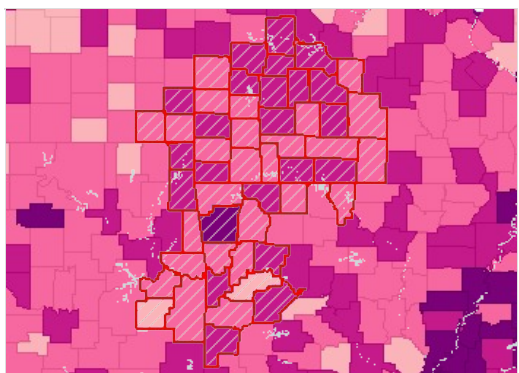

Substandard Housing Units, Percent of Total by County, ACS 2009-13

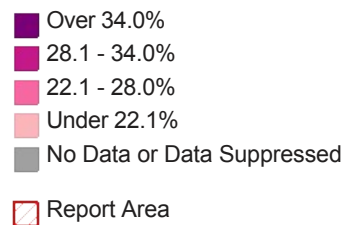

Substandard Housing: Number of Substandard Conditions Present

| Report Area | No Conditions | One Condition | Two or Three Conditions | Four Conditions |
|----------------------|---------------|---------------|-------------------------|-----------------|
| Report Area | 70.95% | 27.47% | 1.57% | 0.01% |
| Baxter County, AR | 72.05% | 26.66% | 1.29% | 0% |
| Benton County, AR | 75.27% | 23.12% | 1.61% | 0% |
| Boone County, AR | 74.58% | 23.86% | 1.56% | 0% |
| Carroll County, AR | 70.98% | 27.14% | 1.88% | 0% |
| Crawford County, AR | 73.03% | 25.71% | 1.26% | 0% |
| Franklin County, AR | 76.29% | 22.65% | 1.06% | 0% |
| Johnson County, AR | 68.17% | 29.61% | 2.22% | 0% |
| Logan County, AR | 78.59% | 20.17% | 1.24% | 0% |
| Madison County, AR | 74.42% | 23.97% | 1.6% | 0% |
| Polk County, AR | 71.27% | 27.14% | 1.59% | 0% |
| Scott County, AR | 73.87% | 23.5% | 2.64% | 0% |
| Sebastian County, AR | 69.63% | 28.75% | 1.61% | 0% |

| Report Area | No Conditions | One Condition | Two or Three Conditions | Four Conditions |
|-----------------------|---------------|---------------|-------------------------|-----------------|
| Washington County, AR | 65.12% | 31.83% | 3.05% | 0% |
| Yell County, AR | 70.37% | 28.29% | 1.34% | 0% |
| Cherokee County, KS | 75.53% | 23.5% | 0.97% | 0% |
| Crawford County, KS | 68.3% | 30.34% | 1.37% | 0% |
| Labette County, KS | 75.28% | 23.77% | 0.94% | 0% |
| Barry County, MO | 73.97% | 24.61% | 1.42% | 0% |
| Barton County, MO | 72.22% | 26.95% | 0.83% | 0% |
| Benton County, MO | 70.04% | 28.21% | 1.3% | 0.45% |
| Camden County, MO | 70.96% | 27.64% | 1.4% | 0% |
| Cedar County, MO | 69.45% | 27.77% | 2.78% | 0% |
| Christian County, MO | 73.7% | 24.91% | 1.39% | 0% |
| Dade County, MO | 76.5% | 21.76% | 1.73% | 0% |
| Dallas County, MO | 71.02% | 28% | 0.98% | 0% |
| Douglas County, MO | 73.12% | 25.42% | 1.47% | 0% |
| Greene County, MO | 67.45% | 31.44% | 1.12% | 0% |
| Hickory County, MO | 66.82% | 31.38% | 1.8% | 0% |
| Howell County, MO | 72.49% | 26.7% | 0.82% | 0% |
| Jasper County, MO | 69.52% | 29.25% | 1.22% | 0% |
| Laclede County, MO | 71.64% | 26.92% | 1.44% | 0% |
| Lawrence County, MO | 74.29% | 24.36% | 1.23% | 0.11% |
| McDonald County, MO | 68.09% | 29.91% | 1.99% | 0% |
| Newton County, MO | 73.23% | 25.32% | 1.46% | 0% |
| Ozark County, MO | 71.03% | 26.51% | 2.46% | 0% |
| Polk County, MO | 69.96% | 28.36% | 1.68% | 0% |
| Pulaski County, MO | 73.7% | 24.58% | 1.72% | 0% |
| St. Clair County, MO | 68.88% | 29.33% | 1.79% | 0% |
| Stone County, MO | 72.39% | 26.97% | 0.65% | 0% |
| Taney County, MO | 66.32% | 32.78% | 0.91% | 0% |
| Texas County, MO | 75.19% | 22.63% | 2.19% | 0% |
| Vernon County, MO | 73.56% | 25.05% | 1.39% | 0% |
| Webster County, MO | 73.06% | 22.61% | 3.97% | 0.36% |
| Wright County, MO | 67.8% | 30.88% | 1.32% | 0% |
| Adair County, OK | 73.89% | 24.68% | 1.43% | 0% |
| Delaware County, OK | 70.42% | 28.63% | 0.95% | 0% |
| Haskell County, OK | 77.04% | 22.22% | 0.7% | 0.04% |
| Latimer County, OK | 78.77% | 18.94% | 2.28% | 0% |
| Le Flore County, OK | 72.44% | 26.65% | 0.91% | 0% |
| Ottawa County, OK | 71.56% | 26.62% | 1.82% | 0% |
| Sequoyah County, OK | 72.71% | 25.78% | 1.51% | 0% |
| Arkansas | 71.46% | 27.01% | 1.52% | 0% |
| Kansas | 72.42% | 26.16% | 1.41% | 0.02% |
| Missouri | 70.14% | 28.7% | 1.15% | 0.01% |
| Oklahoma | 71.83% | 26.75% | 1.42% | 0% |

| Report Area | No Conditions | One Condition | Two or Three Conditions | Four Conditions |
|---------------|---------------|---------------|-------------------------|-----------------|
| United States | 63.89% | 33.96% | 2.14% | 0.01% |

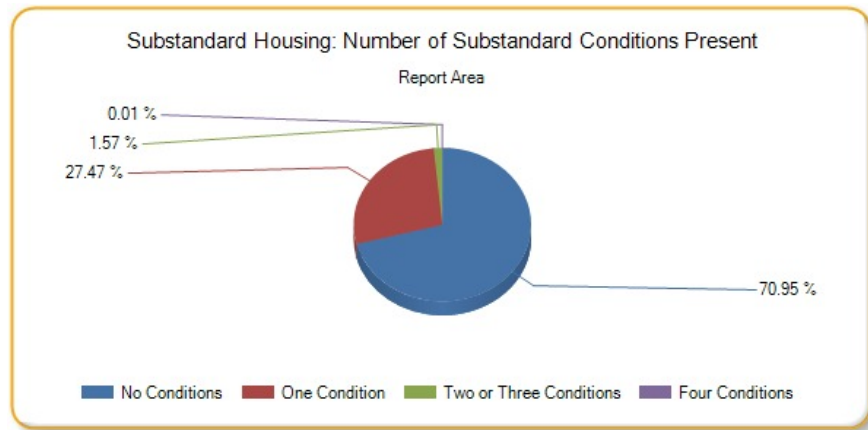

Substandard Housing: Households Lacking Complete Plumbing Facilities

Complete plumbing facilities include: (a) hot and cold running water, (b) a flush toilet, and (c) a bathtub or shower. All three facilities must be located inside the house, apartment, or mobile home, but not necessarily in the same room. Housing units are classified as lacking complete plumbing facilities when any of the three facilities is not present.

| Report Area | Total Occupied Housing Units | Housing Units Lacking Complete Plumbing Facilities | Housing Units Lacking Complete Plumbing Facilities, Percent |
|-----------------------|------------------------------|--|---|
| Report Area | 882,867 | 5,657 | 0.64% |
| Baxter County, AR | 18,155 | 69 | 0.38% |
| Benton County, AR | 82,150 | 355 | 0.43% |
| Boone County, AR | 15,086 | 99 | 0.66% |
| Carroll County, AR | 11,019 | 165 | 1.5% |
| Crawford County, AR | 23,368 | 51 | 0.22% |
| Franklin County, AR | 6,769 | 54 | 0.8% |
| Johnson County, AR | 10,046 | 63 | 0.63% |
| Logan County, AR | 8,233 | 53 | 0.64% |
| Madison County, AR | 6,048 | 112 | 1.85% |
| Polk County, AR | 8,069 | 36 | 0.45% |
| Scott County, AR | 4,324 | 8 | 0.19% |
| Sebastian County, AR | 49,294 | 85 | 0.17% |
| Washington County, AR | 79,214 | 848 | 1.07% |
| Yell County, AR | 7,917 | 44 | 0.56% |
| Cherokee County, KS | 7,936 | 36 | 0.45% |
| Crawford County, KS | 15,370 | 22 | 0.14% |
| Labette County, KS | 8,703 | 61 | 0.7% |
| Barry County, MO | 13,464 | 107 | 0.79% |
| Barton County, MO | 5,065 | 27 | 0.53% |
| Benton County, MO | 8,225 | 171 | 2.08% |
| Camden County, MO | 17,647 | 116 | 0.66% |
| Cedar County, MO | 5,970 | 93 | 1.56% |
| Christian County, MO | 29,652 | 51 | 0.17% |
| Dade County, MO | 3,175 | 26 | 0.82% |
| Dallas County, MO | 6,443 | 44 | 0.68% |

| Report Area | Total Occupied Housing Units | Housing Units Lacking Complete Plumbing Facilities | Housing Units Lacking Complete Plumbing Facilities, Percent |
|----------------------|------------------------------|--|---|
| Douglas County, MO | 5,178 | 67 | 1.29% |
| Greene County, MO | 115,574 | 566 | 0.49% |
| Hickory County, MO | 4,219 | 79 | 1.87% |
| Howell County, MO | 15,796 | 88 | 0.56% |
| Jasper County, MO | 44,849 | 225 | 0.5% |
| Laclede County, MO | 13,912 | 53 | 0.38% |
| Lawrence County, MO | 14,817 | 54 | 0.36% |
| McDonald County, MO | 8,221 | 83 | 1.01% |
| Newton County, MO | 22,045 | 30 | 0.14% |
| Ozark County, MO | 4,063 | 86 | 2.12% |
| Polk County, MO | 11,937 | 18 | 0.15% |
| Pulaski County, MO | 15,747 | 92 | 0.58% |
| St. Clair County, MO | 4,139 | 112 | 2.71% |
| Stone County, MO | 13,320 | 26 | 0.2% |
| Taney County, MO | 20,698 | 44 | 0.21% |
| Texas County, MO | 9,370 | 186 | 1.99% |
| Vernon County, MO | 7,999 | 61 | 0.76% |
| Webster County, MO | 12,668 | 401 | 3.17% |
| Wright County, MO | 7,295 | 94 | 1.29% |
| Adair County, OK | 8,046 | 35 | 0.43% |
| Delaware County, OK | 16,589 | 79 | 0.48% |
| Haskell County, OK | 4,713 | 10 | 0.21% |
| Latimer County, OK | 4,160 | 81 | 1.95% |
| Le Flore County, OK | 18,412 | 106 | 0.58% |
| Ottawa County, OK | 12,134 | 83 | 0.68% |
| Sequoyah County, OK | 15,624 | 102 | 0.65% |
| Arkansas | 1,129,723 | 6,504 | 0.58% |
| Kansas | 1,110,440 | 4,267 | 0.38% |
| Missouri | 2,360,131 | 10,831 | 0.46% |
| Oklahoma | 1,444,081 | 7,035 | 0.49% |
| United States | 115,610,216 | 572,007 | 0.49% |

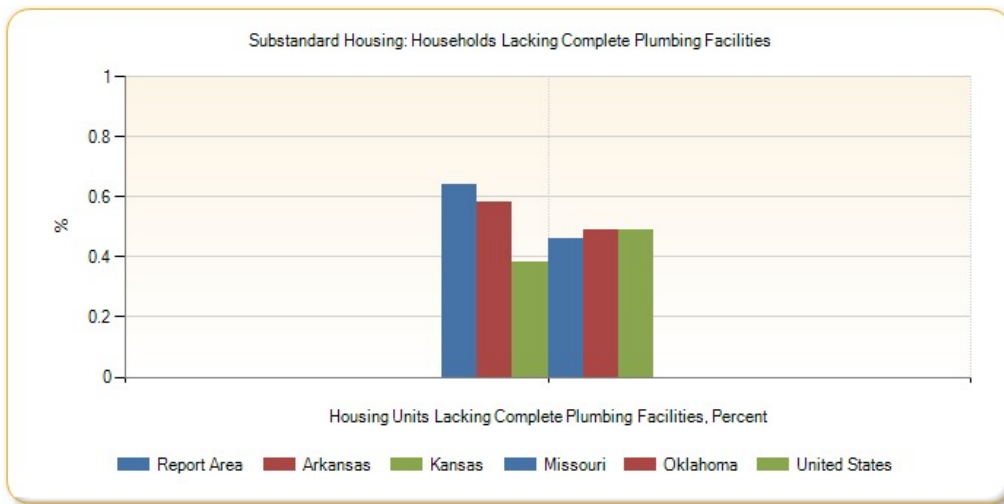

Substandard Housing: Households Lacking Complete Kitchen Facilities

A unit has complete kitchen facilities when it has all three of the following facilities: (a) a sink with a faucet, (b) a stove or range, and (c) a refrigerator. All kitchen facilities must be located in the house, apartment, or mobile home, but they need not be in the same room. A housing unit having only a microwave or portable heating equipment such as a hot plate or camping stove should not be considered as having complete kitchen facilities. An icebox is not considered to be a refrigerator.

| Report Area | Total Occupied Housing Units | Housing Units Lacking Complete Kitchen Facilities | Housing Units Lacking Complete Kitchen Facilities, Percent |
|-----------------------|------------------------------|---|--|
| Report Area | 1,054,217 | 41,756 | 3.96% |
| Baxter County, AR | 22,516 | 511 | 2.27% |
| Benton County, AR | 93,873 | 2,249 | 2.4% |
| Boone County, AR | 16,827 | 620 | 3.68% |
| Carroll County, AR | 13,514 | 643 | 4.76% |
| Crawford County, AR | 26,136 | 585 | 2.24% |
| Franklin County, AR | 8,006 | 401 | 5.01% |
| Johnson County, AR | 11,276 | 541 | 4.8% |
| Logan County, AR | 10,094 | 551 | 5.46% |
| Madison County, AR | 7,469 | 455 | 6.09% |
| Polk County, AR | 9,992 | 904 | 9.05% |
| Scott County, AR | 5,178 | 400 | 7.72% |
| Sebastian County, AR | 54,995 | 1,954 | 3.55% |
| Washington County, AR | 88,149 | 2,163 | 2.45% |
| Yell County, AR | 9,721 | 643 | 6.61% |
| Cherokee County, KS | 9,848 | 678 | 6.88% |
| Crawford County, KS | 17,813 | 349 | 1.96% |
| Labette County, KS | 10,071 | 666 | 6.61% |
| Barry County, MO | 17,462 | 715 | 4.09% |
| Barton County, MO | 5,593 | 283 | 5.06% |
| Benton County, MO | 14,045 | 577 | 4.11% |
| Camden County, MO | 41,057 | 1,307 | 3.18% |
| Cedar County, MO | 7,179 | 343 | 4.78% |
| Christian County, MO | 31,812 | 671 | 2.11% |
| Dade County, MO | 3,960 | 186 | 4.7% |
| Dallas County, MO | 7,601 | 534 | 7.03% |

| Report Area | Total Occupied Housing Units | Housing Units Lacking Complete Kitchen Facilities | Housing Units Lacking Complete Kitchen Facilities, Percent |
|----------------------|------------------------------|---|--|
| Douglas County, MO | 6,487 | 620 | 9.56% |
| Greene County, MO | 126,226 | 3,566 | 2.83% |
| Hickory County, MO | 6,765 | 447 | 6.61% |
| Howell County, MO | 18,009 | 786 | 4.36% |
| Jasper County, MO | 50,686 | 2,359 | 4.65% |
| Laclede County, MO | 15,740 | 670 | 4.26% |
| Lawrence County, MO | 16,572 | 763 | 4.6% |
| McDonald County, MO | 9,865 | 511 | 5.18% |
| Newton County, MO | 24,226 | 1,271 | 5.25% |
| Ozark County, MO | 5,624 | 553 | 9.83% |
| Polk County, MO | 13,249 | 543 | 4.1% |
| Pulaski County, MO | 17,973 | 833 | 4.63% |
| St. Clair County, MO | 5,596 | 436 | 7.79% |
| Stone County, MO | 20,368 | 767 | 3.77% |
| Taney County, MO | 29,437 | 1,000 | 3.4% |
| Texas County, MO | 11,617 | 1,106 | 9.52% |
| Vernon County, MO | 9,461 | 619 | 6.54% |
| Webster County, MO | 14,395 | 948 | 6.59% |
| Wright County, MO | 8,646 | 707 | 8.18% |
| Adair County, OK | 9,148 | 358 | 3.91% |
| Delaware County, OK | 24,754 | 874 | 3.53% |
| Haskell County, OK | 6,024 | 344 | 5.71% |
| Latimer County, OK | 4,974 | 305 | 6.13% |
| Le Flore County, OK | 21,460 | 1,169 | 5.45% |
| Ottawa County, OK | 14,076 | 620 | 4.4% |
| Sequoyah County, OK | 18,652 | 652 | 3.5% |
| Arkansas | 1,320,772 | 60,501 | 4.58% |
| Kansas | 1,235,485 | 47,550 | 3.85% |
| Missouri | 2,713,829 | 101,410 | 3.74% |
| Oklahoma | 1,669,828 | 80,109 | 4.8% |
| United States | 132,057,808 | 3,958,536 | 3% |

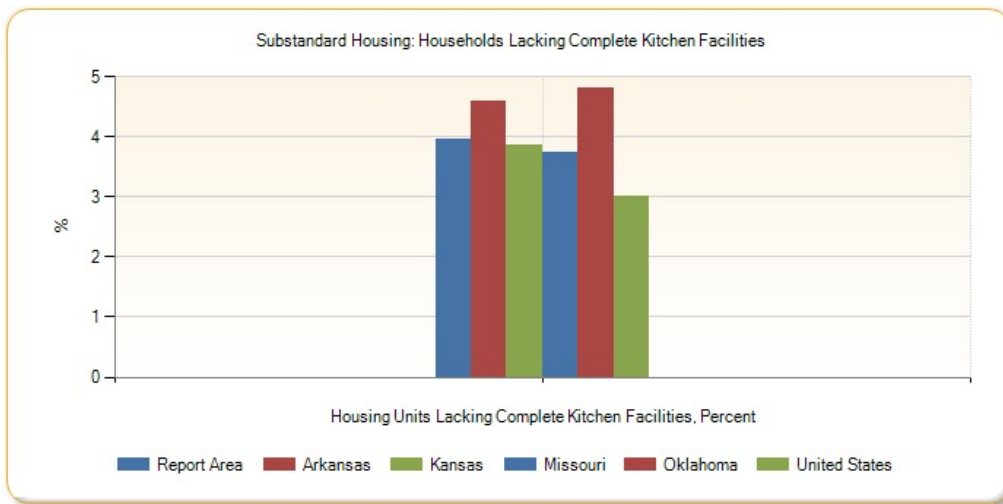

Substandard Housing: Households Lacking Telephone Service

A telephone must be in working order and service available in the house, apartment, or mobile home that allows the respondent to both make and receive calls. Households that have cell-phones (no land-line) are counted as having telephone service available. Households whose service has been discontinued for nonpayment or other reasons are not counted as having telephone service available.

| Report Area | Total Housing Units Lacking Telephone Service | Total Housing Units Lacking Telephone Service | Owner-Occupied Units Lacking Telephone Service | Owner-Occupied Units Lacking Telephone Service | Renter-Occupied Units Lacking Telephone Service | Renter-Occupied Units Lacking Telephone Service |
|-----------------------|---|---|--|--|---|---|
| Report Area | 26,951 | 3.05% | 11,833 | 1.97% | 15,118 | 5.35% |
| Baxter County, AR | 350 | 1.93% | 213 | 1.53% | 137 | 3.2% |
| Benton County, AR | 1,955 | 2.38% | 1,013 | 1.8% | 942 | 3.66% |
| Boone County, AR | 317 | 2.1% | 88 | 0.8% | 229 | 5.54% |
| Carroll County, AR | 211 | 1.91% | 128 | 1.59% | 83 | 2.81% |
| Crawford County, AR | 551 | 2.36% | 320 | 1.84% | 231 | 3.84% |
| Franklin County, AR | 149 | 2.2% | 130 | 2.59% | 19 | 1.08% |
| Johnson County, AR | 744 | 7.41% | 200 | 3.01% | 544 | 16.04% |
| Logan County, AR | 230 | 2.79% | 132 | 2.13% | 98 | 4.83% |
| Madison County, AR | 130 | 2.15% | 69 | 1.49% | 61 | 4.3% |
| Polk County, AR | 226 | 2.8% | 99 | 1.59% | 127 | 6.85% |
| Scott County, AR | 135 | 3.12% | 23 | 0.73% | 112 | 9.58% |
| Sebastian County, AR | 1,571 | 3.19% | 586 | 1.89% | 985 | 5.37% |
| Washington County, AR | 2,729 | 3.45% | 751 | 1.69% | 1,978 | 5.67% |
| Yell County, AR | 211 | 2.67% | 110 | 2.09% | 101 | 3.8% |
| Cherokee County, KS | 224 | 2.82% | 158 | 2.62% | 66 | 3.45% |
| Crawford County, KS | 547 | 3.56% | 169 | 1.8% | 378 | 6.29% |
| Labette County, KS | 311 | 3.57% | 124 | 2% | 187 | 7.44% |
| Barry County, MO | 441 | 3.28% | 141 | 1.38% | 300 | 9.24% |
| Barton County, MO | 99 | 1.95% | 25 | 0.66% | 74 | 5.92% |
| Benton County, MO | 312 | 3.79% | 199 | 2.88% | 113 | 8.59% |
| Camden County, MO | 329 | 1.86% | 271 | 1.96% | 58 | 1.51% |
| Cedar County, MO | 256 | 4.29% | 137 | 3.24% | 119 | 6.85% |
| Christian County, MO | 707 | 2.38% | 409 | 1.86% | 298 | 3.87% |
| Dade County, MO | 103 | 3.24% | 75 | 3.06% | 28 | 3.85% |

| Report Area | Total Housing Units Lacking Telephone Service | Total Housing Units Lacking Telephone Service | Owner-Occupied Units Lacking Telephone Service | Owner-Occupied Units Lacking Telephone Service | Renter-Occupied Units Lacking Telephone Service | Renter-Occupied Units Lacking Telephone Service |
|----------------------|---|---|--|--|---|---|
| Dallas County, MO | 227 | 3.52% | 192 | 3.71% | 35 | 2.75% |
| Douglas County, MO | 157 | 3.03% | 99 | 2.46% | 58 | 5.01% |
| Greene County, MO | 3,395 | 2.94% | 1,084 | 1.58% | 2,311 | 4.91% |
| Hickory County, MO | 116 | 2.75% | 75 | 2.15% | 41 | 5.66% |
| Howell County, MO | 451 | 2.86% | 268 | 2.44% | 183 | 3.82% |
| Jasper County, MO | 1,356 | 3.02% | 455 | 1.57% | 901 | 5.66% |
| Laclede County, MO | 465 | 3.34% | 207 | 2.13% | 258 | 6.17% |
| Lawrence County, MO | 474 | 3.2% | 260 | 2.41% | 214 | 5.34% |
| McDonald County, MO | 433 | 5.27% | 168 | 2.94% | 265 | 10.55% |
| Newton County, MO | 1,441 | 6.54% | 673 | 4.08% | 768 | 13.86% |
| Ozark County, MO | 132 | 3.25% | 51 | 1.59% | 81 | 9.52% |
| Polk County, MO | 464 | 3.89% | 215 | 2.64% | 249 | 6.57% |
| Pulaski County, MO | 484 | 3.07% | 75 | 0.89% | 409 | 5.56% |
| St. Clair County, MO | 198 | 4.78% | 123 | 3.83% | 75 | 8.09% |
| Stone County, MO | 482 | 3.62% | 191 | 1.82% | 291 | 10.2% |
| Taney County, MO | 600 | 2.9% | 185 | 1.41% | 415 | 5.45% |
| Texas County, MO | 276 | 2.95% | 179 | 2.54% | 97 | 4.18% |
| Vernon County, MO | 221 | 2.76% | 137 | 2.46% | 84 | 3.47% |
| Webster County, MO | 582 | 4.59% | 431 | 4.48% | 151 | 4.95% |
| Wright County, MO | 195 | 2.67% | 122 | 2.32% | 73 | 3.6% |
| Adair County, OK | 222 | 2.76% | 120 | 2.11% | 102 | 4.34% |
| Delaware County, OK | 319 | 1.92% | 193 | 1.5% | 126 | 3.42% |
| Haskell County, OK | 115 | 2.44% | 60 | 1.72% | 55 | 4.53% |
| Latimer County, OK | 92 | 2.21% | 25 | 0.87% | 67 | 5.24% |
| Le Flore County, OK | 618 | 3.36% | 338 | 2.48% | 280 | 5.88% |
| Ottawa County, OK | 332 | 2.74% | 182 | 2.06% | 150 | 4.54% |
| Sequoyah County, OK | 266 | 1.7% | 155 | 1.39% | 111 | 2.5% |
| Arkansas | 36,221 | 3.21% | 15,648 | 2.08% | 20,573 | 5.47% |
| Kansas | 27,385 | 2.47% | 11,849 | 1.58% | 15,536 | 4.31% |
| Missouri | 62,033 | 2.63% | 27,045 | 1.68% | 34,988 | 4.69% |
| Oklahoma | 34,015 | 2.36% | 15,500 | 1.6% | 18,515 | 3.9% |
| United States | 2,825,796 | 2.44% | 1,093,979 | 1.46% | 1,731,817 | 4.27% |

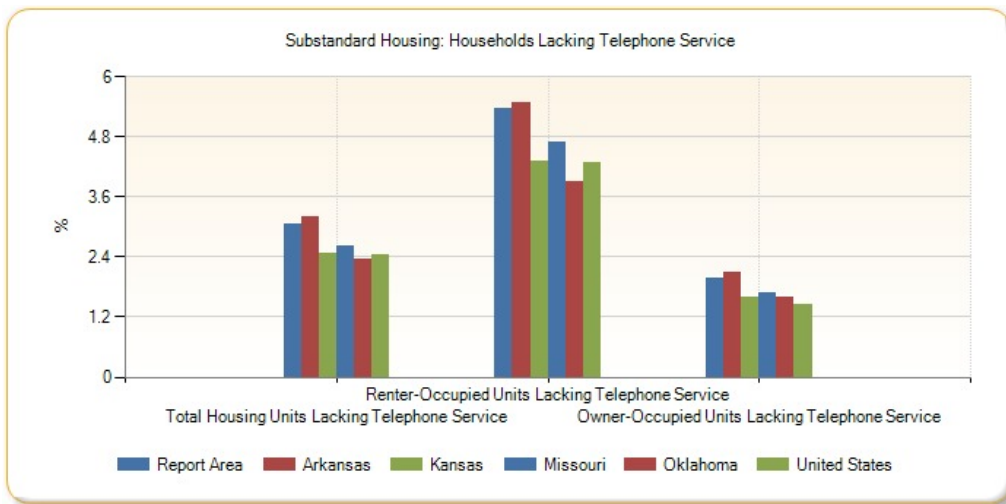

Housing Environment - Vacancy Rate

This indicator reports the number and percentage of housing units that are vacant. A housing unit is considered vacant by the American Community Survey if no one is living in it at the time of interview. Units occupied at the time of interview entirely by persons who are staying two months or less and who have a more permanent residence elsewhere are considered to be temporarily occupied, and are classified as “vacant.”

| Report Area | Total Housing Units | Vacant Housing Units | Vacant Housing Units, Percent |
|-----------------------|---------------------|----------------------|-------------------------------|
| Report Area | 1,054,217 | 171,350 | 16.25% |
| Baxter County, AR | 22,516 | 4,361 | 19.37% |
| Benton County, AR | 93,873 | 11,723 | 12.49% |
| Boone County, AR | 16,827 | 1,741 | 10.35% |
| Carroll County, AR | 13,514 | 2,495 | 18.46% |
| Crawford County, AR | 26,136 | 2,768 | 10.59% |
| Franklin County, AR | 8,006 | 1,237 | 15.45% |
| Johnson County, AR | 11,276 | 1,230 | 10.91% |
| Logan County, AR | 10,094 | 1,861 | 18.44% |
| Madison County, AR | 7,469 | 1,421 | 19.03% |
| Polk County, AR | 9,992 | 1,923 | 19.25% |
| Scott County, AR | 5,178 | 854 | 16.49% |
| Sebastian County, AR | 54,995 | 5,701 | 10.37% |
| Washington County, AR | 88,149 | 8,935 | 10.14% |
| Yell County, AR | 9,721 | 1,804 | 18.56% |
| Cherokee County, KS | 9,848 | 1,912 | 19.42% |
| Crawford County, KS | 17,813 | 2,443 | 13.71% |
| Labette County, KS | 10,071 | 1,368 | 13.58% |
| Barry County, MO | 17,462 | 3,998 | 22.9% |
| Barton County, MO | 5,593 | 528 | 9.44% |
| Benton County, MO | 14,045 | 5,820 | 41.44% |
| Camden County, MO | 41,057 | 23,410 | 57.02% |
| Cedar County, MO | 7,179 | 1,209 | 16.84% |
| Christian County, MO | 31,812 | 2,160 | 6.79% |
| Dade County, MO | 3,960 | 785 | 19.82% |

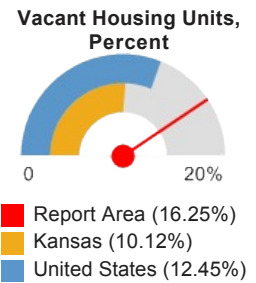

| Report Area | Total Housing Units | Vacant Housing Units | Vacant Housing Units, Percent |
|----------------------|---------------------|----------------------|----------------------------------|
| Dallas County, MO | 7,601 | 1,158 | 15.23% |
| Douglas County, MO | 6,487 | 1,309 | 20.18% |
| Greene County, MO | 126,226 | 10,652 | 8.44% |
| Hickory County, MO | 6,765 | 2,546 | 37.63% |
| Howell County, MO | 18,009 | 2,213 | 12.29% |
| Jasper County, MO | 50,686 | 5,837 | 11.52% |
| Laclede County, MO | 15,740 | 1,828 | 11.61% |
| Lawrence County, MO | 16,572 | 1,755 | 10.59% |
| McDonald County, MO | 9,865 | 1,644 | 16.66% |
| Newton County, MO | 24,226 | 2,181 | 9% |
| Ozark County, MO | 5,624 | 1,561 | 27.76% |
| Polk County, MO | 13,249 | 1,312 | 9.9% |
| Pulaski County, MO | 17,973 | 2,226 | 12.39% |
| St. Clair County, MO | 5,596 | 1,457 | 26.04% |
| Stone County, MO | 20,368 | 7,048 | 34.6% |
| Taney County, MO | 29,437 | 8,739 | 29.69% |
| Texas County, MO | 11,617 | 2,247 | 19.34% |
| Vernon County, MO | 9,461 | 1,462 | 15.45% |
| Webster County, MO | 14,395 | 1,727 | 12% |
| Wright County, MO | 8,646 | 1,351 | 15.63% |
| Adair County, OK | 9,148 | 1,102 | 12.05% |
| Delaware County, OK | 24,754 | 8,165 | 32.98% |
| Haskell County, OK | 6,024 | 1,311 | 21.76% |
| Latimer County, OK | 4,974 | 814 | 16.37% |
| Le Flore County, OK | 21,460 | 3,048 | 14.2% |
| Ottawa County, OK | 14,076 | 1,942 | 13.8% |
| Sequoyah County, OK | 18,652 | 3,028 | 16.23% |
| Arkansas | 1,320,772 | 191,049 | 14.46% |
| Kansas | 1,235,485 | 125,045 | 10.12% |
| Missouri | 2,713,829 | 353,698 | 13.03% |
| Oklahoma | 1,669,828 | 225,747 | 13.52% |
| United States | 132,057,808 | 16,447,588 | 12.45% |

Note: This indicator is compared with the lowest state average.

Data Source: US Census Bureau, [American Community Survey](#). 2009-13. Source geography: Tract

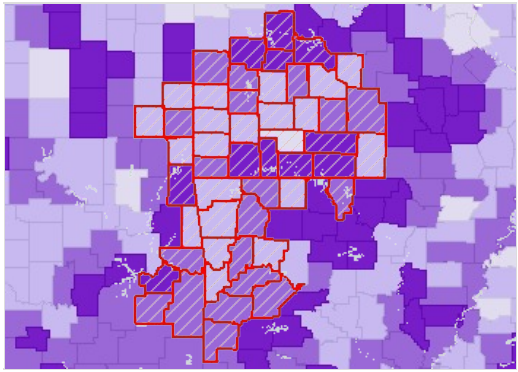

Vacant Housing Units, Percent by County, ACS 2009-13

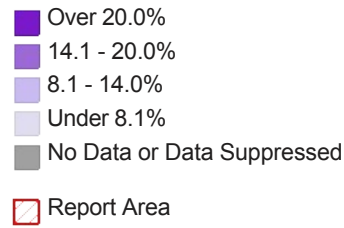

Vacant Housing Units by Housing Market Classification, Total

| Report Area | Vacant Housing Units, for Sale | Vacant Housing Units, for Rent | Vacant Housing Units, for Other Use |
|-----------------------|--------------------------------|--------------------------------|-------------------------------------|
| Report Area | 21,996 | 29,108 | 120,246 |
| Baxter County, AR | 1,201 | 442 | 2,718 |
| Benton County, AR | 2,183 | 2,479 | 7,061 |
| Boone County, AR | 379 | 361 | 1,001 |
| Carroll County, AR | 477 | 431 | 1,587 |
| Crawford County, AR | 481 | 720 | 1,567 |
| Franklin County, AR | 140 | 96 | 1,001 |
| Johnson County, AR | 291 | 115 | 824 |
| Logan County, AR | 346 | 356 | 1,159 |
| Madison County, AR | 73 | 186 | 1,162 |
| Polk County, AR | 117 | 122 | 1,684 |
| Scott County, AR | 111 | 101 | 642 |
| Sebastian County, AR | 1,079 | 2,187 | 2,435 |
| Washington County, AR | 1,493 | 4,839 | 2,603 |
| Yell County, AR | 156 | 226 | 1,422 |
| Cherokee County, KS | 478 | 551 | 883 |
| Crawford County, KS | 344 | 1,157 | 942 |
| Labette County, KS | 158 | 393 | 817 |
| Barry County, MO | 163 | 171 | 3,664 |
| Barton County, MO | 84 | 41 | 403 |
| Benton County, MO | 276 | 71 | 5,473 |
| Camden County, MO | 690 | 446 | 22,274 |
| Cedar County, MO | 159 | 176 | 874 |
| Christian County, MO | 560 | 699 | 901 |
| Dade County, MO | 110 | 76 | 599 |
| Dallas County, MO | 144 | 141 | 873 |
| Douglas County, MO | 154 | 48 | 1,107 |
| Greene County, MO | 1,894 | 4,737 | 4,021 |
| Hickory County, MO | 301 | 62 | 2,183 |
| Howell County, MO | 351 | 542 | 1,320 |
| Jasper County, MO | 1,068 | 1,199 | 3,570 |
| Laclede County, MO | 265 | 323 | 1,240 |

| Report Area | Vacant Housing Units, for Sale | Vacant Housing Units, for Rent | Vacant Housing Units, for Other Use |
|----------------------|--------------------------------|--------------------------------|-------------------------------------|
| Lawrence County, MO | 454 | 286 | 1,015 |
| McDonald County, MO | 196 | 194 | 1,254 |
| Newton County, MO | 191 | 202 | 1,788 |
| Ozark County, MO | 191 | 179 | 1,191 |
| Polk County, MO | 361 | 121 | 830 |
| Pulaski County, MO | 549 | 469 | 1,208 |
| St. Clair County, MO | 73 | 66 | 1,318 |
| Stone County, MO | 372 | 155 | 6,521 |
| Taney County, MO | 548 | 900 | 7,291 |
| Texas County, MO | 364 | 138 | 1,745 |
| Vernon County, MO | 221 | 328 | 913 |
| Webster County, MO | 363 | 220 | 1,144 |
| Wright County, MO | 240 | 153 | 958 |
| Adair County, OK | 185 | 249 | 668 |
| Delaware County, OK | 677 | 466 | 7,022 |
| Haskell County, OK | 80 | 172 | 1,059 |
| Latimer County, OK | 57 | 69 | 688 |
| Le Flore County, OK | 293 | 570 | 2,185 |
| Ottawa County, OK | 299 | 258 | 1,385 |
| Sequoyah County, OK | 556 | 419 | 2,053 |
| Arkansas | 31,635 | 45,834 | 113,580 |
| Kansas | 19,619 | 33,390 | 72,036 |
| Missouri | 50,440 | 71,040 | 232,218 |
| Oklahoma | 31,767 | 52,604 | 141,376 |
| United States | 2,290,610 | 3,830,007 | 10,326,971 |

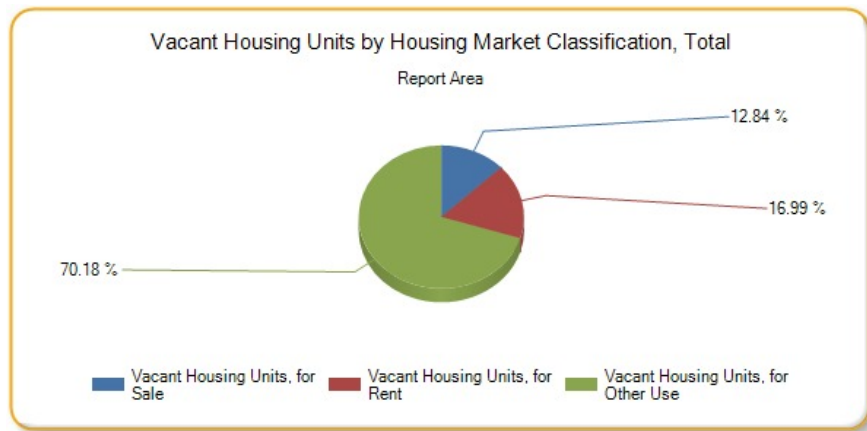

Vacant Housing Units by Housing Market Classification, Percent

| Report Area | Vacant Housing Units, for Sale | Vacant Housing Units, for Rent | Vacant Housing Units, for Other Use |
|-------------------|--------------------------------|--------------------------------|-------------------------------------|
| Report Area | 3.53% | 9.35% | 41.24% |
| Baxter County, AR | 7.96% | 9.37% | 38.4% |
| Benton County, AR | 3.73% | 8.78% | 37.59% |
| Boone County, AR | 3.34% | 8.03% | 36.51% |

| Report Area | Vacant Housing Units, for Sale | Vacant Housing Units, for Rent | Vacant Housing Units, for Other Use |
|-----------------------|--------------------------------|--------------------------------|-------------------------------------|
| Carroll County, AR | 5.58% | 12.73% | 38.88% |
| Crawford County, AR | 2.7% | 10.69% | 36.15% |
| Franklin County, AR | 2.72% | 5.18% | 44.73% |
| Johnson County, AR | 4.19% | 3.28% | 40.12% |
| Logan County, AR | 5.28% | 14.93% | 38.38% |
| Madison County, AR | 1.55% | 11.58% | 44.99% |
| Polk County, AR | 1.85% | 6.18% | 46.69% |
| Scott County, AR | 3.4% | 7.95% | 42.91% |
| Sebastian County, AR | 3.37% | 10.65% | 29.93% |
| Washington County, AR | 3.26% | 12.18% | 22.56% |
| Yell County, AR | 2.88% | 7.83% | 44.08% |
| Cherokee County, KS | 7.35% | 22.37% | 31.59% |
| Crawford County, KS | 3.54% | 16.15% | 27.83% |
| Labette County, KS | 2.49% | 13.53% | 37.39% |
| Barry County, MO | 1.57% | 5% | 47.82% |
| Barton County, MO | 2.15% | 3.18% | 43.29% |
| Benton County, MO | 3.84% | 5.12% | 48.46% |
| Camden County, MO | 4.76% | 10.39% | 48.76% |
| Cedar County, MO | 3.62% | 9.2% | 41.96% |
| Christian County, MO | 2.49% | 8.32% | 29.43% |
| Dade County, MO | 4.3% | 9.45% | 43.28% |
| Dallas County, MO | 2.71% | 9.98% | 42.98% |
| Douglas County, MO | 3.69% | 3.98% | 45.82% |
| Greene County, MO | 2.69% | 9.15% | 27.4% |
| Hickory County, MO | 7.93% | 7.88% | 46.16% |
| Howell County, MO | 3.09% | 10.16% | 37.36% |
| Jasper County, MO | 3.56% | 7.01% | 37.95% |
| Laclede County, MO | 2.65% | 7.17% | 40.42% |
| Lawrence County, MO | 4.03% | 6.66% | 36.64% |
| McDonald County, MO | 3.32% | 7.17% | 43.27% |
| Newton County, MO | 1.14% | 3.52% | 45.05% |
| Ozark County, MO | 5.61% | 17.38% | 43.28% |
| Polk County, MO | 4.24% | 3.09% | 38.75% |
| Pulaski County, MO | 6.14% | 5.99% | 35.18% |
| St. Clair County, MO | 2.22% | 6.65% | 47.5% |
| Stone County, MO | 3.43% | 5.15% | 48.06% |
| Taney County, MO | 4.02% | 10.58% | 45.48% |
| Texas County, MO | 4.91% | 5.62% | 43.71% |
| Vernon County, MO | 3.81% | 11.93% | 38.44% |
| Webster County, MO | 3.64% | 6.72% | 39.85% |
| Wright County, MO | 4.36% | 7.02% | 41.49% |
| Adair County, OK | 3.15% | 9.58% | 37.74% |

| Report Area | Vacant Housing Units, for Sale | Vacant Housing Units, for Rent | Vacant Housing Units, for Other Use |
|---------------------|--------------------------------|--------------------------------|-------------------------------------|
| Delaware County, OK | 4.99% | 11.22% | 46.24% |
| Haskell County, OK | 2.24% | 12.4% | 44.68% |
| Latimer County, OK | 1.94% | 5.12% | 45.81% |
| Le Flore County, OK | 2.1% | 10.69% | 41.75% |
| Ottawa County, OK | 3.27% | 7.25% | 41.63% |
| Sequoyah County, OK | 4.74% | 8.61% | 40.41% |
| Arkansas | 4.03% | 10.87% | 37.28% |
| Kansas | 2.55% | 8.47% | 36.55% |
| Missouri | 3.03% | 8.69% | 39.63% |
| Oklahoma | 3.18% | 9.96% | 38.51% |
| United States | 2.96% | 8.63% | 38.57% |

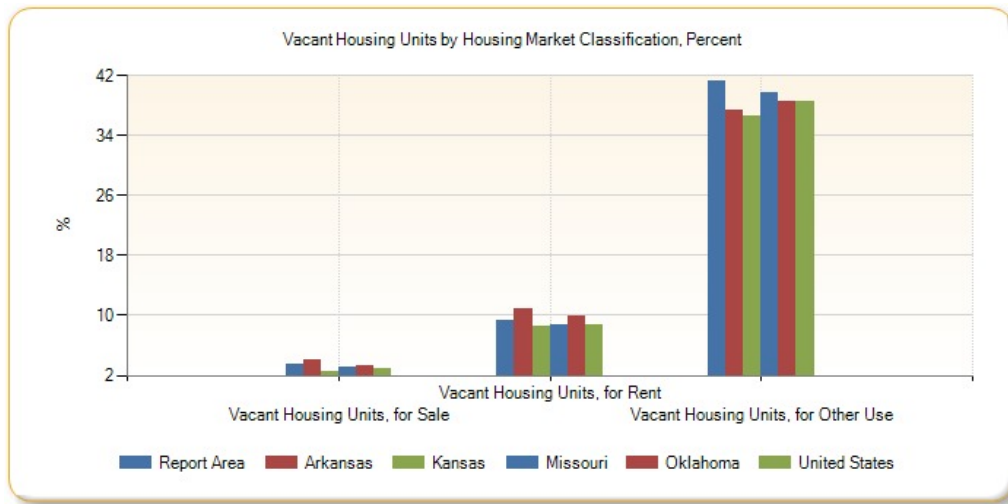

Liquor Store Access

This indicator reports the number of beer, wine, and liquor stores per 100,000 population, as defined by North American Industry Classification System (NAICS) Code 445310. This indicator is relevant because it provides a measure of healthy food access and environmental influences on dietary behaviors.

| Report Area | Total Population | Number of Establishments | Establishments, Rate per 100,000 Population |
|----------------------|------------------|--------------------------|---|
| Report Area | 2,276,645 | 212 | 9.31 |
| Baxter County, AR | 41,513 | 12 | 28.91 |
| Benton County, AR | 221,339 | 6 | 2.71 |
| Boone County, AR | 36,903 | 8 | 21.68 |
| Carroll County, AR | 27,446 | 6 | 21.86 |
| Crawford County, AR | 61,948 | 1 | 1.61 |
| Franklin County, AR | 18,125 | 8 | 44.14 |
| Johnson County, AR | 25,540 | 0 | 0 |
| Logan County, AR | 22,353 | 1 | 4.47 |
| Madison County, AR | 15,717 | 0 | 0 |
| Polk County, AR | 20,662 | 1 | 4.84 |
| Scott County, AR | 11,233 | 0 | 0 |
| Sebastian County, AR | 125,744 | 17 | 13.52 |

Liquor Stores, Rate (Per 100,000 Population)

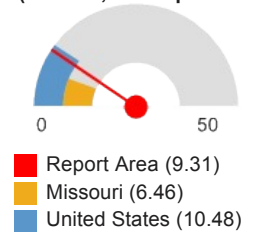

| Report Area | Total Population | Number of Establishments | Establishments, Rate per 100,000 Population |
|-----------------------|------------------|--------------------------|---|
| Washington County, AR | 203,065 | 27 | 13.30 |
| Yell County, AR | 22,185 | 0 | 0 |
| Cherokee County, KS | 21,603 | 4 | 18.52 |
| Crawford County, KS | 39,134 | 9 | 23.00 |
| Labette County, KS | 21,607 | 6 | 27.77 |
| Barry County, MO | 35,597 | 6 | 16.86 |
| Barton County, MO | 12,402 | 1 | 8.06 |
| Benton County, MO | 19,056 | 0 | 0 |
| Camden County, MO | 44,002 | 2 | 4.55 |
| Cedar County, MO | 13,982 | 1 | 7.15 |
| Christian County, MO | 77,422 | 1 | 1.29 |
| Dade County, MO | 7,883 | 1 | 12.69 |
| Dallas County, MO | 16,777 | 0 | 0 |
| Douglas County, MO | 13,684 | 1 | 7.31 |
| Greene County, MO | 275,174 | 24 | 8.72 |
| Hickory County, MO | 9,627 | 1 | 10.39 |
| Howell County, MO | 40,400 | 5 | 12.38 |
| Jasper County, MO | 117,404 | 10 | 8.52 |
| Laclede County, MO | 35,571 | 5 | 14.06 |
| Lawrence County, MO | 38,634 | 2 | 5.18 |
| McDonald County, MO | 23,083 | 5 | 21.66 |
| Newton County, MO | 58,114 | 8 | 13.77 |
| Ozark County, MO | 9,723 | 2 | 20.57 |
| Polk County, MO | 31,137 | 2 | 6.42 |
| Pulaski County, MO | 52,274 | 1 | 1.91 |
| St. Clair County, MO | 9,805 | 1 | 10.20 |
| Stone County, MO | 32,202 | 0 | 0 |
| Taney County, MO | 51,675 | 5 | 9.68 |
| Texas County, MO | 26,008 | 1 | 3.85 |
| Vernon County, MO | 21,159 | 0 | 0 |
| Webster County, MO | 36,202 | 1 | 2.76 |
| Wright County, MO | 18,815 | 2 | 10.63 |
| Adair County, OK | 22,683 | 3 | 13.23 |
| Delaware County, OK | 41,487 | 6 | 14.46 |
| Haskell County, OK | 12,769 | 1 | 7.83 |
| Latimer County, OK | 11,154 | 0 | 0 |
| Le Flore County, OK | 50,384 | 6 | 11.91 |
| Ottawa County, OK | 31,848 | 2 | 6.28 |
| Sequoyah County, OK | 42,391 | 0 | 0 |
| Arkansas | 2,915,918 | 335 | 11.49 |
| Kansas | 2,853,118 | 606 | 21.24 |

| Report Area | Total Population | Number of Establishments | Establishments, Rate per 100,000 Population |
|---------------|------------------|--------------------------|---|
| Missouri | 5,988,927 | 387 | 6.46 |
| Oklahoma | 3,751,351 | 380 | 10.13 |
| United States | 312,732,537 | 32,759 | 10.48 |

Note: This indicator is compared with the lowest state average.

Data Source: US Census Bureau, [County Business Patterns](#). Additional data analysis by [CARES](#). 2013. Source geography: County

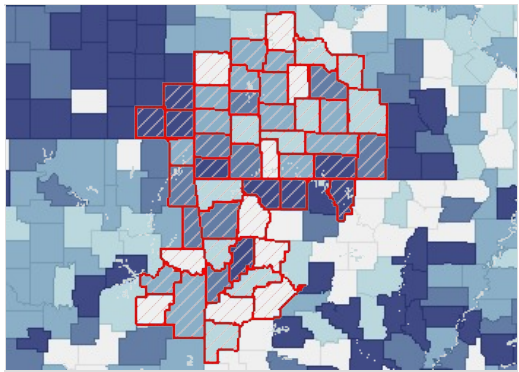

Beer, Wine and Liquor Stores, Rate (Per 100,000 Pop.) by County, CBP 2013

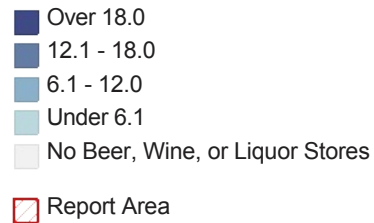

Beer, Wine and Liquor Stores, Rate per 100,000 Population by Year, 2008 through 2012

| Report Area | 2008 | 2009 | 2010 | 2011 | 2012 | 2013 |
|-----------------------|-------|-------|-------|-------|-------|-------|
| Report Area | 8.61 | 8.74 | 8.83 | 8.7 | 9 | 9.31 |
| Baxter County, AR | 26.5 | 28.91 | 31.32 | 28.91 | 28.91 | 28.91 |
| Benton County, AR | 0.9 | 0 | 0 | 0 | 0.45 | 2.71 |
| Boone County, AR | 0 | 0 | 0 | 2.71 | 10.84 | 21.68 |
| Carroll County, AR | 25.5 | 25.5 | 25.5 | 29.15 | 21.86 | 21.86 |
| Crawford County, AR | 0 | 0 | 1.61 | 1.61 | 1.61 | 1.61 |
| Franklin County, AR | 27.59 | 38.62 | 38.62 | 38.62 | 55.17 | 44.14 |
| Johnson County, AR | 0 | 0 | 0 | 0 | 0 | 0 |
| Logan County, AR | 4.47 | 4.47 | 8.95 | 8.95 | 4.47 | 4.47 |
| Madison County, AR | 0 | 0 | 0 | 0 | 0 | 0 |
| Polk County, AR | 4.84 | 4.84 | 4.84 | 4.84 | 4.84 | 4.84 |
| Scott County, AR | 0 | 0 | 0 | 0 | 0 | 0 |
| Sebastian County, AR | 13.52 | 14.31 | 16.7 | 13.52 | 14.31 | 13.52 |
| Washington County, AR | 15.76 | 17.73 | 13.3 | 12.8 | 12.31 | 13.3 |
| Yell County, AR | 0 | 0 | 0 | 0 | 0 | 0 |
| Cherokee County, KS | 23.14 | 23.14 | 23.14 | 13.89 | 18.52 | 18.52 |
| Crawford County, KS | 15.33 | 17.89 | 20.44 | 23 | 23 | 23 |
| Labette County, KS | 46.28 | 27.77 | 23.14 | 13.88 | 27.77 | 27.77 |
| Barry County, MO | 5.62 | 8.43 | 11.24 | 11.24 | 14.05 | 16.86 |
| Barton County, MO | 16.13 | 8.06 | 8.06 | 8.06 | 8.06 | 8.06 |
| Benton County, MO | 5.25 | 0 | 0 | 0 | 0 | 0 |
| Camden County, MO | 4.55 | 4.55 | 4.55 | 4.55 | 4.55 | 4.55 |
| Cedar County, MO | 7.15 | 7.15 | 7.15 | 7.15 | 7.15 | 7.15 |
| Christian County, MO | 0 | 0 | 0 | 0 | 0 | 1.29 |

| Report Area | 2008 | 2009 | 2010 | 2011 | 2012 | 2013 |
|----------------------|-------|-------|-------|-------|-------|-------|
| Dade County, MO | 0 | 12.69 | 12.69 | 12.69 | 12.69 | 12.69 |
| Dallas County, MO | 0 | 0 | 0 | 0 | 0 | 0 |
| Douglas County, MO | 14.62 | 7.31 | 7.31 | 7.31 | 7.31 | 7.31 |
| Greene County, MO | 8.72 | 7.99 | 8.36 | 8.36 | 8.72 | 8.72 |
| Hickory County, MO | 20.77 | 20.77 | 20.77 | 31.16 | 10.39 | 10.39 |
| Howell County, MO | 12.38 | 9.9 | 14.85 | 14.85 | 14.85 | 12.38 |
| Jasper County, MO | 10.22 | 9.37 | 11.07 | 9.37 | 7.67 | 8.52 |
| Laclede County, MO | 16.87 | 14.06 | 14.06 | 14.06 | 14.06 | 14.06 |
| Lawrence County, MO | 5.18 | 5.18 | 5.18 | 5.18 | 7.77 | 5.18 |
| McDonald County, MO | 13 | 13 | 13 | 25.99 | 21.66 | 21.66 |
| Newton County, MO | 13.77 | 18.93 | 20.65 | 22.37 | 15.49 | 13.77 |
| Ozark County, MO | 10.28 | 10.28 | 10.28 | 20.57 | 20.57 | 20.57 |
| Polk County, MO | 3.21 | 3.21 | 3.21 | 3.21 | 3.21 | 6.42 |
| Pulaski County, MO | 5.74 | 5.74 | 5.74 | 5.74 | 1.91 | 1.91 |
| St. Clair County, MO | 0 | 0 | 0 | 0 | 0 | 10.2 |
| Stone County, MO | 6.21 | 6.21 | 3.11 | 3.11 | 3.11 | 0 |
| Taney County, MO | 9.68 | 7.74 | 7.74 | 7.74 | 11.61 | 9.68 |
| Texas County, MO | 0 | 0 | 0 | 3.84 | 3.84 | 3.84 |
| Vernon County, MO | 0 | 0 | 0 | 0 | 0 | 0 |
| Webster County, MO | 0 | 5.52 | 2.76 | 2.76 | 2.76 | 2.76 |
| Wright County, MO | 0 | 0 | 0 | 0 | 10.63 | 10.63 |
| Adair County, OK | 8.82 | 8.82 | 8.82 | 8.82 | 13.23 | 13.23 |
| Delaware County, OK | 19.28 | 19.28 | 16.87 | 16.87 | 14.46 | 14.46 |
| Haskell County, OK | 7.83 | 7.83 | 7.83 | 7.83 | 0 | 7.83 |
| Latimer County, OK | 0 | 0 | 0 | 0 | 0 | 0 |
| Le Flore County, OK | 3.97 | 5.95 | 7.94 | 5.95 | 13.89 | 11.91 |
| Ottawa County, OK | 6.28 | 6.28 | 6.28 | 6.28 | 6.28 | 6.28 |
| Sequoyah County, OK | 0 | 2.36 | 2.36 | 2.36 | 2.36 | 0 |
| Arkansas | 10.32 | 10.77 | 10.56 | 10.67 | 10.91 | 11.49 |
| Kansas | 21.56 | 21.77 | 21.77 | 20.96 | 21.35 | 21.24 |
| Missouri | 6.23 | 6.29 | 6.36 | 6.26 | 6.31 | 6.46 |
| Oklahoma | 8.4 | 9.06 | 9.33 | 10.05 | 9.94 | 10.13 |
| United States | 9.83 | 9.93 | 10.08 | 10.2 | 10.35 | 10.48 |

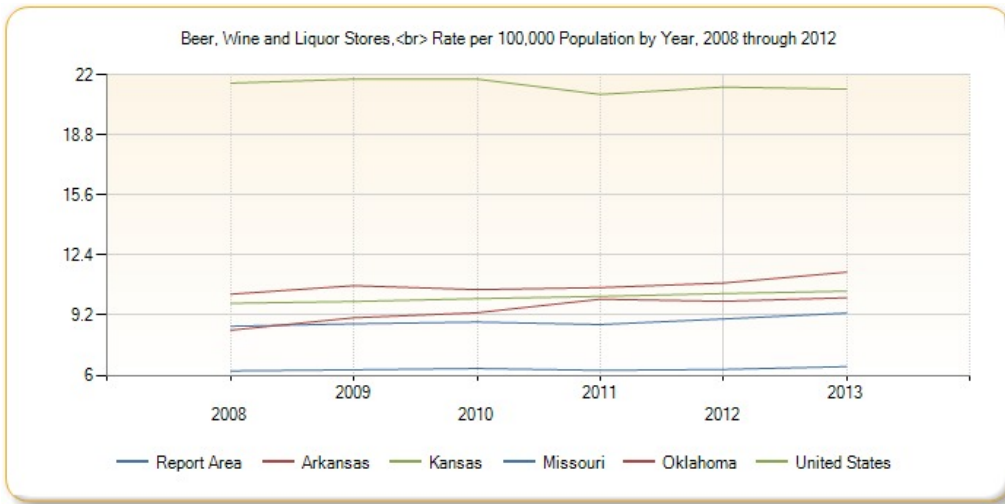

Low Income Population with Low Food Access

| Report Area | Total Population | Low Income Population with Low Food Access | Percent Low Income Population with Low Food Access |
|-----------------------|------------------|--|--|
| Report Area | 2,276,645 | 191,533 | 8.41% |
| Baxter County, AR | 41,513 | 3,089 | 7.44% |
| Benton County, AR | 221,339 | 19,313 | 8.73% |
| Boone County, AR | 36,903 | 3,518 | 9.53% |
| Carroll County, AR | 27,446 | 1,950 | 7.1% |
| Crawford County, AR | 61,948 | 9,735 | 15.71% |
| Franklin County, AR | 18,125 | 620 | 3.42% |
| Johnson County, AR | 25,540 | 3,388 | 13.27% |
| Logan County, AR | 22,353 | 2,555 | 11.43% |
| Madison County, AR | 15,717 | 1,883 | 11.98% |
| Polk County, AR | 20,662 | 3,381 | 16.36% |
| Scott County, AR | 11,233 | 1,529 | 13.61% |
| Sebastian County, AR | 125,744 | 6,569 | 5.22% |
| Washington County, AR | 203,065 | 12,149 | 5.98% |
| Yell County, AR | 22,185 | 1,058 | 4.77% |
| Cherokee County, KS | 21,603 | 3,760 | 17.4% |
| Crawford County, KS | 39,134 | 5,645 | 14.42% |
| Labette County, KS | 21,607 | 1,676 | 7.76% |
| Barry County, MO | 35,597 | 1,962 | 5.51% |
| Barton County, MO | 12,402 | 1,280 | 10.32% |
| Benton County, MO | 19,056 | 423 | 2.22% |
| Camden County, MO | 44,002 | 2,030 | 4.61% |
| Cedar County, MO | 13,982 | 901 | 6.44% |
| Christian County, MO | 77,422 | 3,945 | 5.1% |
| Dade County, MO | 7,883 | 257 | 3.26% |
| Dallas County, MO | 16,777 | 2,026 | 12.08% |

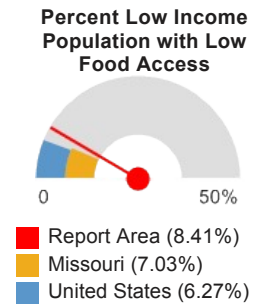

| Report Area | Total Population | Low Income Population with Low Food Access | Percent Low Income Population with Low Food Access |
|----------------------|------------------|--|--|
| Douglas County, MO | 13,684 | 3,282 | 23.98% |
| Greene County, MO | 275,174 | 16,974 | 6.17% |
| Hickory County, MO | 9,627 | 314 | 3.26% |
| Howell County, MO | 40,400 | 4,330 | 10.72% |
| Jasper County, MO | 117,404 | 10,134 | 8.63% |
| Laclede County, MO | 35,571 | 6,059 | 17.03% |
| Lawrence County, MO | 38,634 | 2,882 | 7.46% |
| McDonald County, MO | 23,083 | 512 | 2.22% |
| Newton County, MO | 58,114 | 6,224 | 10.71% |
| Ozark County, MO | 9,723 | 2,740 | 28.18% |
| Polk County, MO | 31,137 | 722 | 2.32% |
| Pulaski County, MO | 52,274 | 8,497 | 16.25% |
| St. Clair County, MO | 9,805 | 350 | 3.57% |
| Stone County, MO | 32,202 | 1,112 | 3.45% |
| Taney County, MO | 51,675 | 6,621 | 12.81% |
| Texas County, MO | 26,008 | 1,609 | 6.19% |
| Vernon County, MO | 21,159 | 2,106 | 9.95% |
| Webster County, MO | 36,202 | 1,388 | 3.83% |
| Wright County, MO | 18,815 | 1,610 | 8.56% |
| Adair County, OK | 22,683 | 1,232 | 5.43% |
| Delaware County, OK | 41,487 | 4,293 | 10.35% |
| Haskell County, OK | 12,769 | 2,227 | 17.44% |
| Latimer County, OK | 11,154 | 818 | 7.33% |
| Le Flore County, OK | 50,384 | 4,014 | 7.97% |
| Ottawa County, OK | 31,848 | 3,009 | 9.45% |
| Sequoyah County, OK | 42,391 | 3,832 | 9.04% |
| Arkansas | 2,915,918 | 279,402 | 9.58% |
| Kansas | 2,853,118 | 253,728 | 8.89% |
| Missouri | 5,988,927 | 420,821 | 7.03% |
| Oklahoma | 3,751,351 | 373,524 | 9.96% |
| United States | 308,745,538 | 19,347,047 | 6.27% |

Note: This indicator is compared with the lowest state average.

Data Source: US Department of Agriculture, Economic Research Service, [USDA - Food Access Research Atlas](#), 2010.

Source geography: Tract

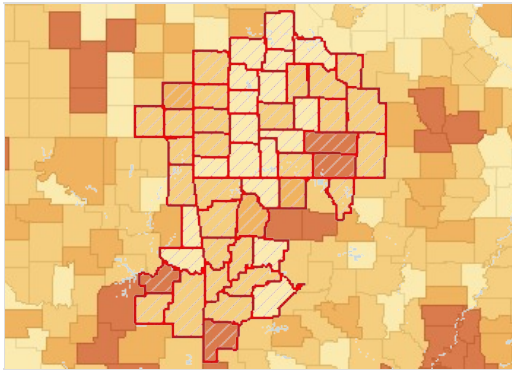

Population with Limited Food Access, Low Income, Percent by County, FEA 2012

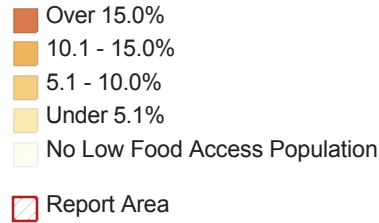

Modified Retail Food Environment Index

This indicator reports the percentage of population living in census tracts with no or low access to healthy retail food stores. Figures are based on the CDC Modified Retail Food Environment Index. For this indicator, low food access tracts are considered those with index scores of 10.0 or less.

| Report Area | Total Population | Percent Population in Tracts with No Food Outlet | Percent Population in Tracts with No Healthy Food Outlet | Percent Population in Tracts with Low Healthy Food Access | Percent Population in Tracts with Moderate Healthy Food Access | Percent Population in Tracts with High Healthy Food Access |
|-----------------------|------------------|--|--|---|--|--|
| Report Area | 2,276,635 | 1.24% | 27.42% | 29.37% | 38.38% | 3.59% |
| Baxter County, AR | 41,513 | 0% | 40.17% | 11.2% | 48.63% | 0% |
| Benton County, AR | 221,437 | 0% | 7.96% | 54.88% | 37.16% | 0% |
| Boone County, AR | 36,903 | 0% | 49.49% | 0% | 37.96% | 12.55% |
| Carroll County, AR | 27,446 | 0% | 15.52% | 27.22% | 57.27% | 0% |
| Crawford County, AR | 61,948 | 0% | 35.26% | 14.47% | 50.28% | 0% |
| Franklin County, AR | 18,125 | 0% | 21.14% | 40.31% | 38.55% | 0% |
| Johnson County, AR | 25,540 | 0% | 56.86% | 29.2% | 13.94% | 0% |
| Logan County, AR | 22,353 | 0% | 82.35% | 17.65% | 0% | 0% |
| Madison County, AR | 15,717 | 0% | 76.78% | 0% | 23.22% | 0% |
| Polk County, AR | 20,655 | 0% | 35.01% | 44.03% | 0% | 20.96% |
| Scott County, AR | 11,233 | 0% | 17.97% | 0% | 82.03% | 0% |
| Sebastian County, AR | 125,744 | 0% | 0% | 48.75% | 46.38% | 4.87% |
| Washington County, AR | 202,967 | 0% | 16.87% | 23.11% | 56.23% | 3.8% |
| Yell County, AR | 22,185 | 0% | 51.03% | 0% | 48.97% | 0% |
| Cherokee County, KS | 21,603 | 0% | 78.82% | 0% | 21.18% | 0% |
| Crawford County, KS | 39,134 | 9.52% | 56.17% | 0% | 27.38% | 6.92% |
| Labette County, KS | 21,607 | 0% | 29.4% | 10.39% | 60.21% | 0% |
| Barry County, MO | 35,597 | 0% | 46.99% | 17% | 36.01% | 0% |
| Barton County, MO | 12,402 | 0% | 57.17% | 0% | 42.83% | 0% |
| Benton County, MO | 19,056 | 11.9% | 12.94% | 0% | 54.63% | 20.53% |
| Camden County, MO | 44,002 | 0% | 23.49% | 13.89% | 56.65% | 5.97% |
| Cedar County, MO | 13,982 | 0% | 40.49% | 0% | 59.51% | 0% |
| Christian County, MO | 77,425 | 0% | 33.85% | 38.37% | 27.78% | 0% |
| Dade County, MO | 7,883 | 0% | 60.08% | 0% | 39.92% | 0% |
| Dallas County, MO | 16,777 | 0% | 40.86% | 0% | 59.14% | 0% |
| Douglas County, MO | 13,684 | 40.78% | 59.22% | 0% | 0% | 0% |

| Report Area | Total Population | Percent Population in Tracts with No Food Outlet | Percent Population in Tracts with No Healthy Food Outlet | Percent Population in Tracts with Low Healthy Food Access | Percent Population in Tracts with Moderate Healthy Food Access | Percent Population in Tracts with High Healthy Food Access |
|----------------------|------------------|--|--|---|--|--|
| Greene County, MO | 275,174 | 2.44% | 11.25% | 36.39% | 49.92% | 0% |
| Hickory County, MO | 9,627 | 0% | 73.23% | 0% | 26.77% | 0% |
| Howell County, MO | 40,400 | 0% | 36.41% | 39.95% | 10.33% | 13.31% |
| Jasper County, MO | 117,404 | 0% | 24.18% | 63.92% | 11.9% | 0% |
| Laclede County, MO | 35,571 | 0% | 60.62% | 39.38% | 0% | 0% |
| Lawrence County, MO | 38,634 | 0% | 24.87% | 20.29% | 54.85% | 0% |
| McDonald County, MO | 23,083 | 0% | 47.66% | 0% | 25.52% | 26.82% |
| Newton County, MO | 58,114 | 0% | 46.85% | 22.32% | 30.83% | 0% |
| Ozark County, MO | 9,723 | 0% | 0% | 0% | 100% | 0% |
| Polk County, MO | 31,137 | 0% | 0% | 22.51% | 77.49% | 0% |
| Pulaski County, MO | 52,274 | 2.08% | 48.69% | 22.85% | 26.38% | 0% |
| St. Clair County, MO | 9,805 | 0% | 0% | 0% | 100% | 0% |
| Stone County, MO | 32,202 | 0% | 15.37% | 26.69% | 41.17% | 16.77% |
| Taney County, MO | 51,672 | 0% | 13.41% | 86.59% | 0% | 0% |
| Texas County, MO | 26,008 | 0% | 20.34% | 55.18% | 0% | 24.49% |
| Vernon County, MO | 21,159 | 0% | 25.08% | 0% | 59.87% | 15.05% |
| Webster County, MO | 36,202 | 0% | 74.52% | 25.48% | 0% | 0% |
| Wright County, MO | 18,815 | 0% | 0% | 0% | 28.87% | 71.13% |
| Adair County, OK | 22,680 | 0% | 56.4% | 0% | 0% | 43.6% |
| Delaware County, OK | 41,487 | 0% | 51.55% | 0% | 48.45% | 0% |
| Haskell County, OK | 12,775 | 0% | 45.09% | 0% | 54.91% | 0% |
| Latimer County, OK | 11,154 | 0% | 46.57% | 0% | 53.43% | 0% |
| Le Flore County, OK | 50,378 | 0% | 16.28% | 18.49% | 65.22% | 0% |
| Ottawa County, OK | 31,848 | 0% | 64.46% | 16.82% | 18.73% | 0% |
| Sequoyah County, OK | 42,391 | 20.92% | 21.67% | 21.7% | 35.72% | 0% |
| Arkansas | 2,915,918 | 0.5% | 26.96% | 24.07% | 44.26% | 4.22% |
| Kansas | 2,853,118 | 1.48% | 25.43% | 23.45% | 42.66% | 6.99% |
| Missouri | 5,988,926 | 0.64% | 21.82% | 27.45% | 45.26% | 4.83% |
| Oklahoma | 3,751,351 | 1.96% | 37.41% | 30.39% | 26.74% | 3.51% |
| United States | 312,474,470 | 0.99% | 18.63% | 30.89% | 43.28% | 5.02% |

Data Source: Centers for Disease Control and Prevention, [Division of Nutrition, Physical Activity, and Obesity](#). 2011. Source geography: Tract

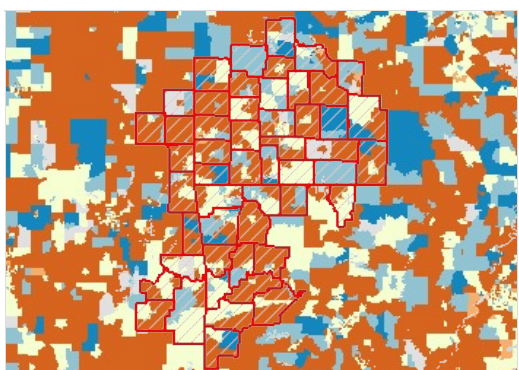

Modified Retail Food Environmental Index Score by Tract, DNPAO 2011

- Index Score Over 30 (High Access)
- Index Score 15 - 30 (Moderate Access)
- Index Score 5 - 15 (Low Access)
- Index Score Under 5 (Poor Access)
- No Healthy Retail Food Outlet (No Access)
- No Retail Food Outlets Present (Food Desert)
- Report Area

Population with Low or No Healthy Food Access, Racial Disparity Index

| Report Area | Disparity Index Score (0 = No Disparity; 1 - 15 = Some Disparity; Over 15 = High Disparity) |
|-----------------------|--|
| Report Area | 14.03 |
| Baxter County, AR | 15.99 |
| Benton County, AR | 8.82 |
| Boone County, AR | 19.61 |
| Carroll County, AR | 27.30 |
| Crawford County, AR | 12.80 |
| Franklin County, AR | 15.43 |
| Johnson County, AR | 6.75 |
| Logan County, AR | 0 |
| Madison County, AR | 13.70 |
| Polk County, AR | 11.45 |
| Scott County, AR | 57.86 |
| Sebastian County, AR | 8.31 |
| Washington County, AR | 18.64 |
| Yell County, AR | 29.04 |
| Cherokee County, KS | 8.16 |
| Crawford County, KS | 14.91 |
| Labette County, KS | 15.48 |
| Barry County, MO | 21.45 |
| Barton County, MO | 28.42 |
| Benton County, MO | 23.62 |
| Camden County, MO | 13.00 |
| Cedar County, MO | 31.52 |
| Christian County, MO | 13.92 |
| Dade County, MO | 13.69 |
| Dallas County, MO | 25.14 |
| Douglas County, MO | 0 |
| Greene County, MO | 15.55 |
| Hickory County, MO | 26.39 |
| Howell County, MO | 9.79 |
| Jasper County, MO | 5.67 |
| Laclede County, MO | 0 |
| Lawrence County, MO | 19.33 |
| McDonald County, MO | 27.35 |
| Newton County, MO | 5.74 |
| Ozark County, MO | 0 |
| Polk County, MO | 16.14 |
| Pulaski County, MO | 24.63 |
| St. Clair County, MO | 0 |
| Stone County, MO | 16.61 |
| Taney County, MO | 0 |

| Report Area | Disparity Index Score (0 = No Disparity; 1 - 15 = Some Disparity; Over 15 = High Disparity) |
|---------------------|--|
| Texas County, MO | 5.41 |
| Vernon County, MO | 40.12 |
| Webster County, MO | 0 |
| Wright County, MO | 0 |
| Adair County, OK | 22.59 |
| Delaware County, OK | 26.89 |
| Haskell County, OK | 43.02 |
| Latimer County, OK | 22.47 |
| Le Flore County, OK | 24.71 |
| Ottawa County, OK | 4.02 |
| Sequoyah County, OK | 13.38 |
| Arkansas | 18.43 |
| Kansas | 15.28 |
| Missouri | 16.56 |
| Oklahoma | 13.91 |
| United States | 16.59 |

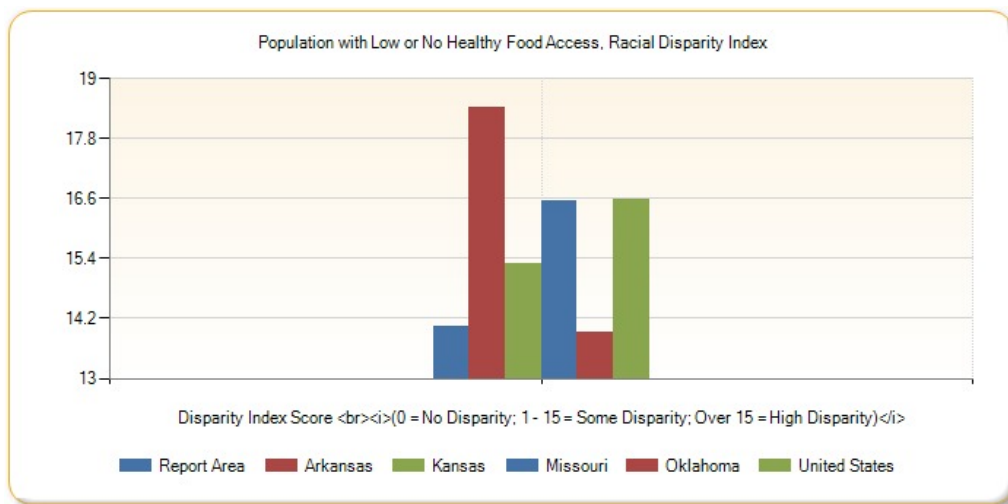

Population with Low or No Healthy Food Access by Race/Ethnicity, Percent

| Report Area | Total Population | Non-Hispanic White | Non-Hispanic Black | Non-Hispanic Asian | Non-Hispanic American Indian / Alaska Native | Non-Hispanic Other | Multiple Race | Hispanic or Latino |
|---------------------|------------------|--------------------|--------------------|--------------------|--|--------------------|---------------|--------------------|
| Report Area | 58.29 | 58% | 67.91% | 57.67% | 60.06% | 63.44% | 60.23% | 59.15% |
| Baxter County, AR | 51.31 | 51.26% | 28.57% | 60% | 44.44% | 60% | 50.14% | 60.52% |
| Benton County, AR | 64.54 | 63.64% | 57.89% | 65.21% | 73.64% | 52.73% | 68.12% | 71.68% |
| Boone County, AR | 48.95 | 49.17% | 56.41% | 33.64% | 41.74% | 71.43% | 44.48% | 38.89% |
| Carroll County, AR | 44.42 | 43.5% | 44% | 34.69% | 53.59% | 100% | 43.25% | 52.33% |
| Crawford County, AR | 51.97 | 51.45% | 57.67% | 69.14% | 55.34% | 37.93% | 53.53% | 56.17% |
| Franklin County, AR | 60.53 | 60.38% | 88.89% | 43.48% | 64.44% | 68.75% | 54.59% | 62.26% |

| Report Area | Total Population | Non-Hispanic White | Non-Hispanic Black | Non-Hispanic Asian | Non-Hispanic American Indian / Alaska Native | Non-Hispanic Other | Multiple Race | Hispanic or Latino |
|-----------------------|------------------|--------------------|--------------------|--------------------|--|--------------------|---------------|--------------------|
| Johnson County, AR | 86.44 | 87.3% | 73.27% | 83.33% | 89.84% | 77.78% | 83.33% | 77.93% |
| Logan County, AR | 100 | 100% | 100% | 100% | 100% | 100% | 100% | 100% |
| Madison County, AR | 77.47 | 78.99% | 80% | 77.78% | 70.48% | 66.67% | 83.33% | 31.19% |
| Polk County, AR | 79.54 | 78.86% | 93.75% | 71.43% | 84.62% | 62.5% | 83.93% | 93.79% |
| Scott County, AR | 20.07 | 20.86% | 41.67% | 19.23% | 20.92% | 0% | 39.69% | 2.55% |
| Sebastian County, AR | 49.85 | 48.71% | 59.56% | 45.42% | 53.04% | 46.77% | 49.05% | 56.49% |
| Washington County, AR | 38.99 | 37.56% | 54.9% | 49.96% | 39.37% | 50% | 42.25% | 46.91% |
| Yell County, AR | 50.9 | 56.4% | 21.28% | 61.11% | 65.71% | no data | 59.52% | 16.2% |
| Cherokee County, KS | 78.27 | 79.19% | 67.15% | 74.51% | 69.47% | 75% | 63.74% | 75.95% |
| Crawford County, KS | 65.72 | 64.96% | 73.03% | 95.49% | 62.28% | 54.29% | 72.39% | 74.95% |
| Labette County, KS | 38.8 | 39.32% | 33.24% | 22.06% | 45.43% | 35.71% | 36.82% | 31.29% |
| Barry County, MO | 64.04 | 65.9% | 66.67% | 48.84% | 65.59% | 100% | 68.16% | 29.19% |
| Barton County, MO | 57.77 | 57.89% | 75% | 60% | 73.2% | 0% | 49.7% | 43.7% |
| Benton County, MO | 24.7 | 24.7% | 33.33% | 33.33% | 19.1% | 33.33% | 29.61% | 20.26% |
| Camden County, MO | 38.1 | 38.16% | 51.06% | 41.12% | 35.12% | 45% | 31.32% | 36.13% |
| Cedar County, MO | 37.8 | 38.22% | 11.36% | 25.4% | 34.09% | 15% | 34.44% | 23.53% |
| Christian County, MO | 68.79 | 68.81% | 70.5% | 88.96% | 59.07% | 100% | 65.54% | 69.75% |
| Dade County, MO | 59.43 | 59.35% | 61.9% | 27.27% | 58.93% | 50% | 68.48% | 62.69% |
| Dallas County, MO | 39.4 | 39.63% | 15.79% | 40% | 32.48% | 16.67% | 40.41% | 25.17% |
| Douglas County, MO | 100 | 100% | 100% | 100% | 100% | 100% | 100% | 100% |
| Greene County, MO | 52.92 | 52.19% | 71.29% | 47.89% | 61% | 63.24% | 58% | 62.9% |
| Hickory County, MO | 73.27 | 73.49% | 100% | 60% | 64.29% | 0% | 67.5% | 66.18% |
| Howell County, MO | 76.39 | 76.49% | 91.23% | 81.54% | 71.3% | 89.47% | 65.71% | 79.78% |
| Jasper County, MO | 89.23 | 88.73% | 97.76% | 97.06% | 90.75% | 98.48% | 90.77% | 95.49% |
| Laclede County, MO | 100 | 100% | 100% | 100% | 100% | 100% | 100% | 100% |
| Lawrence County, MO | 46.69 | 46.08% | 42.65% | 31.65% | 48.02% | 23.08% | 46.15% | 64.69% |
| McDonald County, MO | 49.12 | 52.01% | 72.73% | 44.44% | 57.31% | 60% | 60.1% | 16.31% |
| Newton County, MO | 68.36 | 68.82% | 75.17% | 66.27% | 59.67% | 69.7% | 61.43% | 67.22% |
| Ozark County, MO | 0 | 0% | 0% | 0% | 0% | 0% | 0% | 0% |

| Report Area | Total Population | Non-Hispanic White | Non-Hispanic Black | Non-Hispanic Asian | Non-Hispanic American Indian / Alaska Native | Non-Hispanic Other | Multiple Race | Hispanic or Latino |
|----------------------|------------------|--------------------|--------------------|--------------------|--|--------------------|---------------|--------------------|
| Polk County, MO | 22.67 | 22.69% | 21.01% | 23.53% | 17.61% | 14.29% | 17.51% | 27.14% |
| Pulaski County, MO | 69.39 | 61.85% | 98.33% | 91.85% | 72.94% | 91.18% | 82.73% | 91.39% |
| St. Clair County, MO | 0 | 0% | 0% | 0% | 0% | 0% | 0% | 0% |
| Stone County, MO | 41.76 | 41.48% | 47.06% | 48.08% | 51.22% | 33.33% | 42.22% | 60.07% |
| Taney County, MO | 100 | 100% | 100% | 100% | 100% | 100% | 100% | 100% |
| Texas County, MO | 73.92 | 73.86% | 85.11% | 66.67% | 73.08% | 71.43% | 75.25% | 78.73% |
| Vernon County, MO | 24.02 | 24.36% | 8.8% | 7.94% | 27.5% | 16.67% | 17.24% | 5.81% |
| Webster County, MO | 100 | 100% | 100% | 100% | 100% | 100% | 100% | 100% |
| Wright County, MO | 0 | 0% | 0% | 0% | 0% | 0% | 0% | 0% |
| Adair County, OK | 56.83 | 53.11% | 39.39% | 33.33% | 62.87% | 75% | 55.53% | 37.14% |
| Delaware County, OK | 53.68 | 50.51% | 32.61% | 26.98% | 62.51% | 87.5% | 59.09% | 51.62% |
| Haskell County, OK | 44.28 | 44.41% | 94.44% | 31.25% | 41.69% | 100% | 46.74% | 35.03% |
| Latimer County, OK | 45.59 | 44.38% | 30.3% | 38.89% | 50.63% | 16.67% | 49.92% | 35.37% |
| Le Flore County, OK | 34.11 | 33.93% | 31.63% | 27.84% | 28.64% | 10% | 34.45% | 54.25% |
| Ottawa County, OK | 82.53 | 82.63% | 92.71% | 82.47% | 79.58% | 83.33% | 83.6% | 90.57% |
| Sequoyah County, OK | 64.7 | 65.29% | 36.22% | 73.75% | 64.78% | 85.71% | 65.59% | 65.2% |
| Arkansas | 51.18 | 51.18% | 50.34% | 50.36% | 56.71% | 47.9% | 52.86% | 53.87% |
| Kansas | 50.15 | 48.87% | 65.78% | 56.44% | 50.62% | 53.29% | 54.07% | 50.28% |
| Missouri | 49.89 | 47.98% | 62.17% | 52.99% | 53.76% | 58.08% | 53.66% | 55.41% |
| Oklahoma | 68.92 | 67.99% | 78.67% | 74.28% | 64.11% | 74.25% | 68.63% | 73.98% |
| United States | 52.02 | 49.33% | 64.15% | 51.26% | 54.56% | 57.92% | 53.64% | 54.98% |

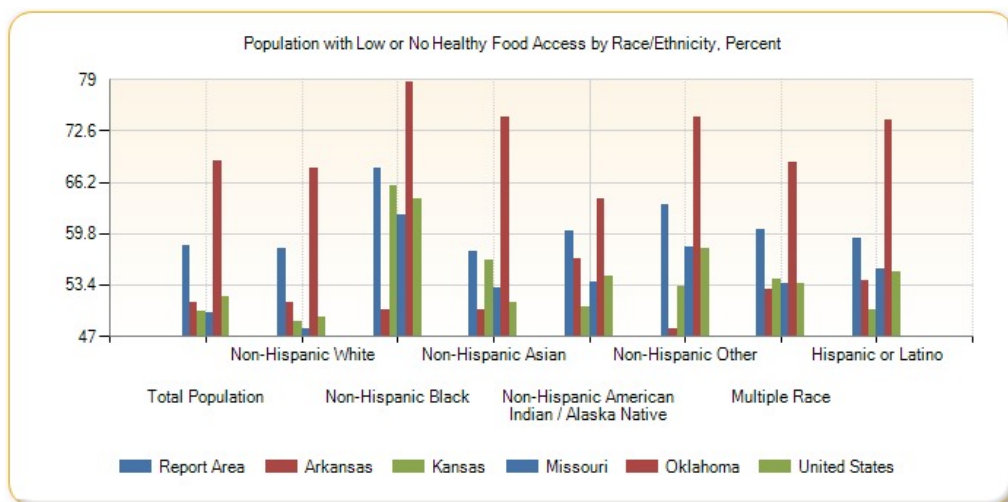

Population with Low or No Healthy Food Access by Race/Ethnicity, Total

| Report Area | Non-Hispanic White | Non-Hispanic Black | Non-Hispanic Asian | Non-Hispanic American Indian / Alaska Native | Non-Hispanic Other | Multiple Race | Hispanic or Latino |
|-----------------------|--------------------|--------------------|--------------------|--|--------------------|---------------|--------------------|
| Report Area | 1,018,461 | 20,569 | 9,358 | 34,591 | 734 | 24,328 | 44,299 |
| Baxter County, AR | 19,110 | 12 | 78 | 84 | 3 | 173 | 233 |
| Benton County, AR | 84,699 | 323 | 1,072 | 1,766 | 29 | 1,404 | 9,654 |
| Boone County, AR | 16,182 | 22 | 36 | 96 | 5 | 129 | 140 |
| Carroll County, AR | 9,678 | 11 | 34 | 112 | 2 | 125 | 1,293 |
| Crawford County, AR | 24,854 | 267 | 428 | 575 | 11 | 553 | 979 |
| Franklin County, AR | 10,231 | 96 | 20 | 87 | 11 | 113 | 193 |
| Johnson County, AR | 17,907 | 222 | 45 | 115 | 7 | 205 | 1,190 |
| Logan County, AR | 21,528 | 235 | 33 | 137 | 2 | 273 | 273 |
| Madison County, AR | 10,633 | 12 | 7 | 117 | 2 | 120 | 136 |
| Polk County, AR | 14,854 | 30 | 30 | 242 | 5 | 256 | 664 |
| Scott County, AR | 2,076 | 10 | 20 | 32 | 0 | 52 | 16 |
| Sebastian County, AR | 44,818 | 4,176 | 1,824 | 898 | 29 | 1,244 | 4,355 |
| Washington County, AR | 50,095 | 1,871 | 1,197 | 724 | 57 | 1,199 | 6,066 |
| Yell County, AR | 9,954 | 63 | 88 | 69 | 0 | 150 | 436 |
| Cherokee County, KS | 16,392 | 92 | 38 | 537 | 6 | 406 | 221 |
| Crawford County, KS | 22,920 | 490 | 402 | 213 | 19 | 396 | 682 |
| Labette County, KS | 7,881 | 349 | 15 | 194 | 10 | 190 | 219 |
| Barry County, MO | 20,749 | 20 | 42 | 183 | 4 | 274 | 500 |
| Barton County, MO | 6,992 | 27 | 18 | 71 | 0 | 83 | 52 |
| Benton County, MO | 4,127 | 8 | 7 | 17 | 1 | 53 | 31 |
| Camden County, MO | 13,721 | 48 | 44 | 59 | 9 | 109 | 125 |
| Cedar County, MO | 5,037 | 5 | 16 | 30 | 3 | 62 | 36 |
| Christian County, MO | 36,061 | 98 | 137 | 166 | 13 | 367 | 498 |
| Dade County, MO | 4,552 | 13 | 3 | 33 | 1 | 63 | 42 |
| Dallas County, MO | 6,009 | 3 | 4 | 38 | 1 | 78 | 37 |
| Douglas County, MO | 12,607 | 14 | 28 | 121 | 1 | 203 | 110 |
| Greene County, MO | 116,106 | 3,794 | 1,284 | 923 | 172 | 2,080 | 2,789 |
| Hickory County, MO | 6,375 | 7 | 6 | 36 | 0 | 81 | 45 |
| Howell County, MO | 27,248 | 104 | 106 | 236 | 17 | 368 | 359 |
| Jasper County, MO | 84,594 | 1,486 | 693 | 1,217 | 65 | 1,859 | 3,452 |
| Laclede County, MO | 31,296 | 138 | 94 | 148 | 14 | 407 | 401 |
| Lawrence County, MO | 15,306 | 29 | 25 | 121 | 3 | 174 | 773 |
| McDonald County, MO | 9,542 | 24 | 12 | 341 | 6 | 366 | 331 |
| Newton County, MO | 33,477 | 224 | 110 | 682 | 23 | 653 | 771 |
| Ozark County, MO | 0 | 0 | 0 | 0 | 0 | 0 | 0 |
| Polk County, MO | 5,905 | 25 | 12 | 31 | 1 | 45 | 95 |
| Pulaski County, MO | 19,297 | 4,777 | 845 | 275 | 124 | 944 | 2,197 |
| St. Clair County, MO | 0 | 0 | 0 | 0 | 0 | 0 | 0 |
| Stone County, MO | 11,530 | 8 | 25 | 84 | 2 | 133 | 179 |

| Report Area | Non-Hispanic White | Non-Hispanic Black | Non-Hispanic Asian | Non-Hispanic American Indian / Alaska Native | Non-Hispanic Other | Multiple Race | Hispanic or Latino |
|---------------------|--------------------|--------------------|--------------------|--|--------------------|---------------|--------------------|
| Taney County, MO | 37,651 | 129 | 136 | 309 | 22 | 473 | 962 |
| Texas County, MO | 16,275 | 40 | 52 | 152 | 5 | 304 | 174 |
| Vernon County, MO | 4,809 | 11 | 5 | 44 | 2 | 30 | 10 |
| Webster County, MO | 29,607 | 358 | 81 | 190 | 15 | 389 | 400 |
| Wright County, MO | 0 | 0 | 0 | 0 | 0 | 0 | 0 |
| Adair County, OK | 5,330 | 13 | 6 | 5,528 | 3 | 829 | 244 |
| Delaware County, OK | 13,005 | 15 | 17 | 5,131 | 7 | 1,388 | 335 |
| Haskell County, OK | 4,056 | 68 | 10 | 715 | 3 | 308 | 62 |
| Latimer County, OK | 3,438 | 30 | 7 | 1,038 | 1 | 303 | 58 |
| Le Flore County, OK | 12,795 | 335 | 27 | 1,455 | 1 | 791 | 1,003 |
| Ottawa County, OK | 19,990 | 178 | 80 | 4,323 | 5 | 1,815 | 961 |
| Sequoyah County, OK | 17,162 | 259 | 59 | 4,896 | 12 | 2,308 | 517 |
| Arkansas | 1,074,803 | 209,741 | 10,017 | 9,472 | 638 | 16,049 | 46,798 |
| Kansas | 1,091,654 | 99,589 | 26,133 | 11,299 | 1,320 | 22,984 | 94,659 |
| Missouri | 2,248,581 | 388,999 | 32,348 | 12,526 | 3,073 | 38,587 | 65,711 |
| Oklahoma | 1,738,126 | 202,963 | 34,296 | 170,645 | 1,724 | 96,252 | 132,657 |
| United States | 95,978,903 | 21,776,320 | 5,189,224 | 1,128,698 | 270,921 | 2,468,453 | 19,410,660 |

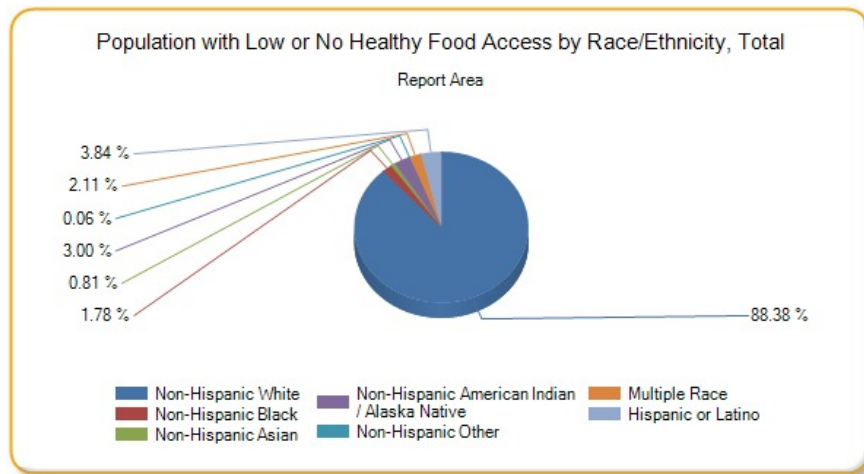

Population with Low Food Access

This indicator reports the percentage of the population living in census tracts designated as food deserts. A food desert is defined as a low-income census tract (where a substantial number or share of residents has low access to a supermarket or large grocery store). This indicator is relevant because it highlights populations and geographies facing food insecurity.

| Report Area | Total Population | Population with Low Food Access | Percent Population with Low Food Access |
|---------------------|------------------|---------------------------------|---|
| Report Area | 2,276,645 | 518,271 | 22.76% |
| Baxter County, AR | 41,513 | 7,383 | 17.78% |
| Benton County, AR | 221,339 | 70,515 | 31.86% |
| Boone County, AR | 36,903 | 8,802 | 23.85% |
| Carroll County, AR | 27,446 | 4,317 | 15.73% |
| Crawford County, AR | 61,948 | 22,174 | 35.79% |

Percent Population with Low Food Access

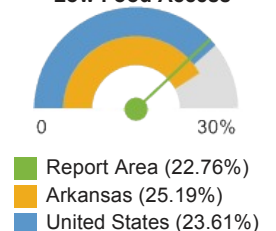

| Report Area | Total Population | Population with Low Food Access | Percent Population with Low Food Access |
|-----------------------|------------------|---------------------------------|---|
| Franklin County, AR | 18,125 | 1,186 | 6.54% |
| Johnson County, AR | 25,540 | 6,809 | 26.66% |
| Logan County, AR | 22,353 | 5,096 | 22.8% |
| Madison County, AR | 15,717 | 4,103 | 26.11% |
| Polk County, AR | 20,662 | 6,551 | 31.71% |
| Scott County, AR | 11,233 | 3,092 | 27.53% |
| Sebastian County, AR | 125,744 | 16,813 | 13.37% |
| Washington County, AR | 203,065 | 31,367 | 15.45% |
| Yell County, AR | 22,185 | 2,630 | 11.85% |
| Cherokee County, KS | 21,603 | 10,026 | 46.41% |
| Crawford County, KS | 39,134 | 12,969 | 33.14% |
| Labelle County, KS | 21,607 | 5,206 | 24.09% |
| Barry County, MO | 35,597 | 5,844 | 16.42% |
| Barton County, MO | 12,402 | 3,368 | 27.16% |
| Benton County, MO | 19,056 | 1,200 | 6.3% |
| Camden County, MO | 44,002 | 7,422 | 16.87% |
| Cedar County, MO | 13,982 | 2,109 | 15.08% |
| Christian County, MO | 77,422 | 14,277 | 18.44% |
| Dade County, MO | 7,883 | 510 | 6.47% |
| Dallas County, MO | 16,777 | 4,966 | 29.6% |
| Douglas County, MO | 13,684 | 5,975 | 43.66% |
| Greene County, MO | 275,174 | 67,126 | 24.39% |
| Hickory County, MO | 9,627 | 674 | 7% |
| Howell County, MO | 40,400 | 8,493 | 21.02% |
| Jasper County, MO | 117,404 | 28,141 | 23.97% |
| Laclede County, MO | 35,571 | 15,368 | 43.2% |
| Lawrence County, MO | 38,634 | 7,036 | 18.21% |
| McDonald County, MO | 23,083 | 1,699 | 7.36% |
| Newton County, MO | 58,114 | 14,988 | 25.79% |
| Ozark County, MO | 9,723 | 5,362 | 55.15% |
| Polk County, MO | 31,137 | 1,556 | 5% |
| Pulaski County, MO | 52,274 | 23,935 | 45.79% |
| St. Clair County, MO | 9,805 | 847 | 8.64% |
| Stone County, MO | 32,202 | 4,537 | 14.09% |
| Taney County, MO | 51,675 | 17,921 | 34.68% |
| Texas County, MO | 26,008 | 4,701 | 18.08% |
| Vernon County, MO | 21,159 | 4,781 | 22.6% |
| Webster County, MO | 36,202 | 3,218 | 8.89% |
| Wright County, MO | 18,815 | 3,264 | 17.35% |
| Adair County, OK | 22,683 | 2,123 | 9.36% |
| Delaware County, OK | 41,487 | 9,290 | 22.39% |

| Report Area | Total Population | Population with Low Food Access | Percent Population with Low Food Access |
|---------------------|------------------|---------------------------------|---|
| Haskell County, OK | 12,769 | 4,807 | 37.65% |
| Latimer County, OK | 11,154 | 2,086 | 18.7% |
| Le Flore County, OK | 50,384 | 7,744 | 15.37% |
| Ottawa County, OK | 31,848 | 5,267 | 16.54% |
| Sequoyah County, OK | 42,391 | 8,597 | 20.28% |
| Arkansas | 2,915,918 | 734,401 | 25.19% |
| Kansas | 2,853,118 | 829,328 | 29.07% |
| Missouri | 5,988,927 | 1,535,954 | 25.65% |
| Oklahoma | 3,751,351 | 1,075,089 | 28.66% |
| United States | 308,745,538 | 72,905,540 | 23.61% |

Note: This indicator is compared with the lowest state average.

Data Source: US Department of Agriculture, Economic Research Service, [USDA - Food Access Research Atlas](#), 2010.

Source geography: Tract

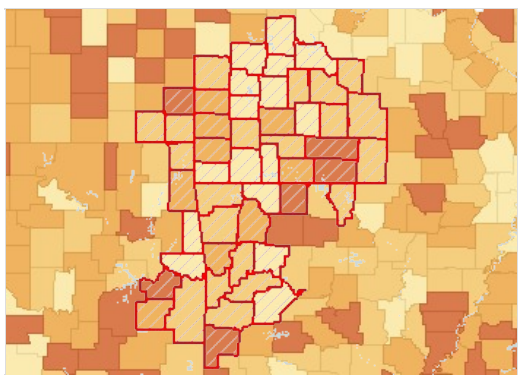

Population with Limited Food Access, Percent by County, FEA 2012

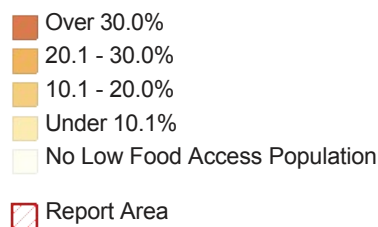

Recreation and Fitness Facility Access

This indicator reports the number per 100,000 population of recreation and fitness facilities as defined by North American Industry Classification System (NAICS) Code 713940. This indicator is relevant because access to recreation and fitness facilities encourages physical activity and other healthy behaviors.

| Report Area | Total Population | Number of Establishments | Establishments, Rate per 100,000 Population |
|-----------------------|------------------|--------------------------|---|
| Report Area | 2,276,645 | 180 | 7.91 |
| Baxter County, AR | 41,513 | 4 | 9.64 |
| Benton County, AR | 221,339 | 22 | 9.94 |
| Boone County, AR | 36,903 | 1 | 2.71 |
| Carroll County, AR | 27,446 | 2 | 7.29 |
| Crawford County, AR | 61,948 | 5 | 8.07 |
| Franklin County, AR | 18,125 | 0 | 0 |
| Johnson County, AR | 25,540 | 1 | 3.92 |
| Logan County, AR | 22,353 | 0 | 0 |
| Madison County, AR | 15,717 | 0 | 0 |
| Polk County, AR | 20,662 | 1 | 4.84 |
| Scott County, AR | 11,233 | 0 | 0 |
| Sebastian County, AR | 125,744 | 15 | 11.93 |
| Washington County, AR | 203,065 | 25 | 12.31 |
| Yell County, AR | 22,185 | 0 | 0 |

Recreation and Fitness Facilities, Rate (Per 100,000 Population)

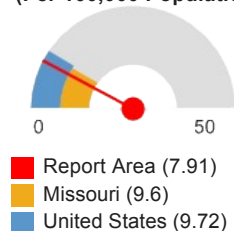

| Report Area | Total Population | Number of Establishments | Establishments, Rate per 100,000 Population |
|----------------------|------------------|--------------------------|---|
| Cherokee County, KS | 21,603 | 1 | 4.63 |
| Crawford County, KS | 39,134 | 2 | 5.11 |
| Labette County, KS | 21,607 | 1 | 4.63 |
| Barry County, MO | 35,597 | 2 | 5.62 |
| Barton County, MO | 12,402 | 0 | 0 |
| Benton County, MO | 19,056 | 1 | 5.25 |
| Camden County, MO | 44,002 | 6 | 13.64 |
| Cedar County, MO | 13,982 | 0 | 0 |
| Christian County, MO | 77,422 | 7 | 9.04 |
| Dade County, MO | 7,883 | 0 | 0 |
| Dallas County, MO | 16,777 | 0 | 0 |
| Douglas County, MO | 13,684 | 0 | 0 |
| Greene County, MO | 275,174 | 32 | 11.63 |
| Hickory County, MO | 9,627 | 1 | 10.39 |
| Howell County, MO | 40,400 | 6 | 14.85 |
| Jasper County, MO | 117,404 | 9 | 7.67 |
| Laclede County, MO | 35,571 | 2 | 5.62 |
| Lawrence County, MO | 38,634 | 1 | 2.59 |
| McDonald County, MO | 23,083 | 0 | 0 |
| Newton County, MO | 58,114 | 4 | 6.88 |
| Ozark County, MO | 9,723 | 0 | 0 |
| Polk County, MO | 31,137 | 1 | 3.21 |
| Pulaski County, MO | 52,274 | 4 | 7.65 |
| St. Clair County, MO | 9,805 | 0 | 0 |
| Stone County, MO | 32,202 | 3 | 9.32 |
| Taney County, MO | 51,675 | 6 | 11.61 |
| Texas County, MO | 26,008 | 1 | 3.85 |
| Vernon County, MO | 21,159 | 2 | 9.45 |
| Webster County, MO | 36,202 | 4 | 11.05 |
| Wright County, MO | 18,815 | 2 | 10.63 |
| Adair County, OK | 22,683 | 0 | 0 |
| Delaware County, OK | 41,487 | 2 | 4.82 |
| Haskell County, OK | 12,769 | 0 | 0 |
| Latimer County, OK | 11,154 | 0 | 0 |
| Le Flore County, OK | 50,384 | 3 | 5.95 |
| Ottawa County, OK | 31,848 | 0 | 0 |
| Sequoyah County, OK | 42,391 | 1 | 2.36 |
| Arkansas | 2,915,918 | 222 | 7.61 |
| Kansas | 2,853,118 | 234 | 8.2 |
| Missouri | 5,988,927 | 575 | 9.6 |
| Oklahoma | 3,751,351 | 270 | 7.2 |

| Report Area | Total Population | Number of Establishments | Establishments, Rate per 100,000 Population |
|---------------|------------------|--------------------------|---|
| United States | 312,732,537 | 30,393 | 9.72 |

Note: This indicator is compared with the highest state average.

Data Source: US Census Bureau, [County Business Patterns](#). Additional data analysis by [CARES](#). 2013. Source geography: County

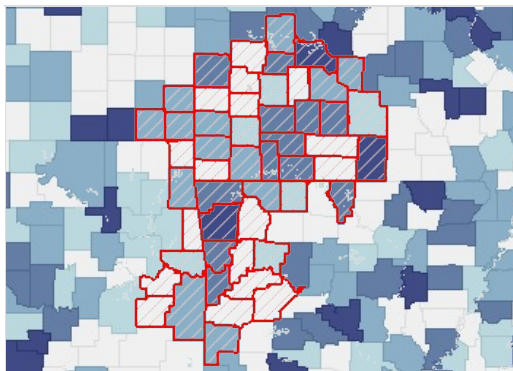

Recreation and Fitness Facilities, Rate (Per 100,000 Pop.) by County, CBP 2013

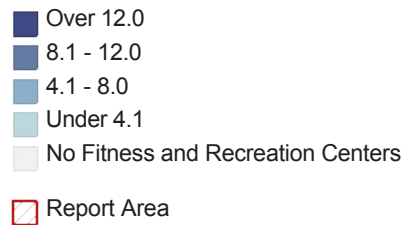

Recreation and Fitness Facilities, Rate per 100,000 Population by Year, 2008 through 2012

| Report Area | 2008 | 2009 | 2010 | 2011 | 2012 | 2013 |
|-----------------------|-------|-------|-------|-------|-------|-------|
| Report Area | 7.86 | 8.17 | 8.3 | 8.3 | 7.99 | 7.91 |
| Baxter County, AR | 12.04 | 9.64 | 9.64 | 9.64 | 9.64 | 9.64 |
| Benton County, AR | 10.39 | 10.84 | 10.39 | 11.29 | 9.49 | 9.94 |
| Boone County, AR | 0 | 0 | 2.71 | 2.71 | 2.71 | 2.71 |
| Carroll County, AR | 7.29 | 10.93 | 10.93 | 7.29 | 7.29 | 7.29 |
| Crawford County, AR | 4.84 | 4.84 | 6.46 | 6.46 | 6.46 | 8.07 |
| Franklin County, AR | 0 | 0 | 0 | 0 | 0 | 0 |
| Johnson County, AR | 7.83 | 7.83 | 7.83 | 3.92 | 3.92 | 3.92 |
| Logan County, AR | 0 | 4.47 | 4.47 | 4.47 | 4.47 | 0 |
| Madison County, AR | 6.36 | 6.36 | 6.36 | 0 | 0 | 0 |
| Polk County, AR | 4.84 | 0 | 4.84 | 4.84 | 4.84 | 4.84 |
| Scott County, AR | 0 | 0 | 0 | 0 | 0 | 0 |
| Sebastian County, AR | 9.54 | 9.54 | 10.34 | 11.93 | 10.34 | 11.93 |
| Washington County, AR | 8.86 | 9.85 | 11.33 | 11.82 | 10.83 | 12.31 |
| Yell County, AR | 0 | 0 | 0 | 0 | 0 | 0 |
| Cherokee County, KS | 4.63 | 4.63 | 4.63 | 4.63 | 4.63 | 4.63 |
| Crawford County, KS | 10.22 | 12.78 | 7.67 | 5.11 | 5.11 | 5.11 |
| Labette County, KS | 9.26 | 4.63 | 4.63 | 4.63 | 4.63 | 4.63 |
| Barry County, MO | 11.24 | 11.24 | 11.24 | 11.24 | 5.62 | 5.62 |
| Barton County, MO | 0 | 0 | 0 | 0 | 0 | 0 |
| Benton County, MO | 5.25 | 5.25 | 5.25 | 5.25 | 5.25 | 5.25 |
| Camden County, MO | 11.36 | 11.36 | 11.36 | 11.36 | 13.64 | 13.64 |
| Cedar County, MO | 7.15 | 7.15 | 7.15 | 7.15 | 0 | 0 |
| Christian County, MO | 11.62 | 12.92 | 11.62 | 11.62 | 11.62 | 9.04 |
| Dade County, MO | 0 | 0 | 0 | 0 | 0 | 0 |
| Dallas County, MO | 5.96 | 0 | 5.96 | 5.96 | 5.96 | 0 |

| Report Area | 2008 | 2009 | 2010 | 2011 | 2012 | 2013 |
|----------------------|-------|-------|-------|-------|-------|-------|
| Douglas County, MO | 14.62 | 14.62 | 7.31 | 7.31 | 0 | 0 |
| Greene County, MO | 8.72 | 10.54 | 10.54 | 11.27 | 11.99 | 11.63 |
| Hickory County, MO | 10.39 | 10.39 | 10.39 | 10.39 | 10.39 | 10.39 |
| Howell County, MO | 4.95 | 7.43 | 9.9 | 9.9 | 14.85 | 14.85 |
| Jasper County, MO | 9.37 | 11.07 | 10.22 | 8.52 | 6.81 | 7.67 |
| Laclede County, MO | 8.43 | 8.43 | 11.25 | 14.06 | 8.43 | 5.62 |
| Lawrence County, MO | 7.77 | 5.18 | 10.35 | 7.77 | 5.18 | 2.59 |
| McDonald County, MO | 4.33 | 4.33 | 4.33 | 4.33 | 0 | 0 |
| Newton County, MO | 6.88 | 6.88 | 5.16 | 5.16 | 6.88 | 6.88 |
| Ozark County, MO | 0 | 0 | 0 | 0 | 0 | 0 |
| Polk County, MO | 6.42 | 6.42 | 6.42 | 3.21 | 0 | 3.21 |
| Pulaski County, MO | 7.65 | 5.74 | 5.74 | 7.65 | 11.48 | 7.65 |
| St. Clair County, MO | 0 | 0 | 0 | 0 | 0 | 0 |
| Stone County, MO | 3.11 | 6.21 | 6.21 | 6.21 | 9.32 | 9.32 |
| Taney County, MO | 15.48 | 11.61 | 11.61 | 13.55 | 15.48 | 11.61 |
| Texas County, MO | 3.84 | 3.84 | 3.84 | 3.84 | 3.84 | 3.84 |
| Vernon County, MO | 9.45 | 9.45 | 9.45 | 4.73 | 9.45 | 9.45 |
| Webster County, MO | 13.81 | 11.05 | 11.05 | 11.05 | 8.29 | 11.05 |
| Wright County, MO | 10.63 | 10.63 | 10.63 | 10.63 | 10.63 | 10.63 |
| Adair County, OK | 4.41 | 0 | 0 | 0 | 0 | 0 |
| Delaware County, OK | 2.41 | 4.82 | 2.41 | 2.41 | 7.23 | 4.82 |
| Haskell County, OK | 0 | 0 | 0 | 0 | 0 | 0 |
| Latimer County, OK | 8.97 | 8.97 | 0 | 0 | 0 | 0 |
| Le Flore County, OK | 3.97 | 3.97 | 3.97 | 3.97 | 3.97 | 5.95 |
| Ottawa County, OK | 3.14 | 3.14 | 3.14 | 3.14 | 6.28 | 0 |
| Sequoyah County, OK | 4.72 | 4.72 | 4.72 | 2.36 | 0 | 2.36 |
| Arkansas | 7.41 | 7.3 | 7.68 | 7.96 | 7 | 7.61 |
| Kansas | 9.74 | 9.57 | 8.38 | 7.85 | 7.92 | 8.2 |
| Missouri | 10.44 | 10.02 | 9.72 | 9.65 | 9.5 | 9.6 |
| Oklahoma | 7.68 | 7.33 | 7.25 | 6.66 | 6.9 | 7.2 |
| United States | 9.91 | 9.71 | 9.57 | 9.44 | 9.44 | 9.73 |

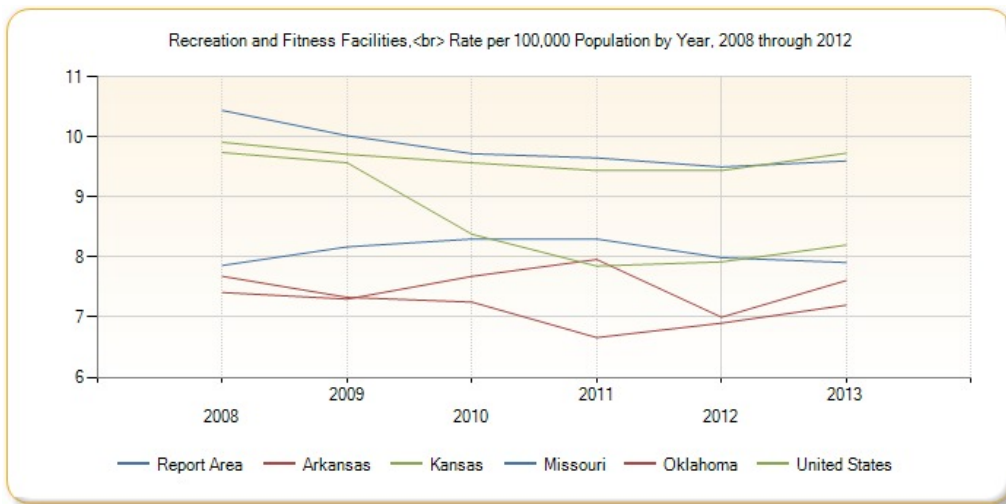

SNAP-Authorized Food Store Access

This indicator reports the number of SNAP-authorized food stores as a rate per 100,000 population. SNAP-authorized stores include grocery stores as well as supercenters, specialty food stores, and convenience stores that are authorized to accept SNAP (Supplemental Nutrition Assistance Program) benefits.

| Report Area | Total Population | Total SNAP-Authorized Retailers | SNAP-Authorized Retailers, Rate per 100,000 Population |
|-----------------------|------------------|---------------------------------|--|
| Report Area | 2,276,645 | 1,964 | 86.27 |
| Baxter County, AR | 41,513 | 31 | 74.68 |
| Benton County, AR | 221,339 | 150 | 67.77 |
| Boone County, AR | 36,903 | 39 | 105.68 |
| Carroll County, AR | 27,446 | 24 | 87.44 |
| Crawford County, AR | 61,948 | 39 | 62.96 |
| Franklin County, AR | 18,125 | 14 | 77.24 |
| Johnson County, AR | 25,540 | 21 | 82.22 |
| Logan County, AR | 22,353 | 14 | 62.63 |
| Madison County, AR | 15,717 | 8 | 50.9 |
| Polk County, AR | 20,662 | 17 | 82.28 |
| Scott County, AR | 11,233 | 15 | 133.54 |
| Sebastian County, AR | 125,744 | 115 | 91.46 |
| Washington County, AR | 203,065 | 164 | 80.76 |
| Yell County, AR | 22,185 | 19 | 85.64 |
| Cherokee County, KS | 21,603 | 15 | 69.43 |
| Crawford County, KS | 39,134 | 31 | 79.22 |
| Labette County, KS | 21,607 | 23 | 106.45 |
| Barry County, MO | 35,597 | 43 | 120.8 |
| Barton County, MO | 12,402 | 13 | 104.82 |
| Benton County, MO | 19,056 | 18 | 94.46 |
| Camden County, MO | 44,002 | 45 | 102.27 |
| Cedar County, MO | 13,982 | 15 | 107.28 |
| Christian County, MO | 77,422 | 49 | 63.29 |
| Dade County, MO | 7,883 | 9 | 114.17 |

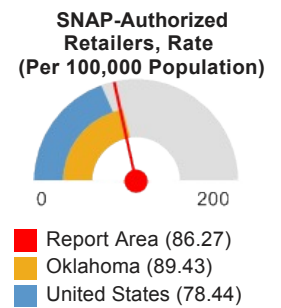

| Report Area | Total Population | Total SNAP-Authorized Retailers | SNAP-Authorized Retailers, Rate per 100,000 Population |
|----------------------|------------------|---------------------------------|--|
| Dallas County, MO | 16,777 | 13 | 77.49 |
| Douglas County, MO | 13,684 | 11 | 80.39 |
| Greene County, MO | 275,174 | 213 | 77.41 |
| Hickory County, MO | 9,627 | 11 | 114.26 |
| Howell County, MO | 40,400 | 56 | 138.61 |
| Jasper County, MO | 117,404 | 114 | 97.1 |
| Laclede County, MO | 35,571 | 27 | 75.9 |
| Lawrence County, MO | 38,634 | 32 | 82.83 |
| McDonald County, MO | 23,083 | 24 | 103.97 |
| Newton County, MO | 58,114 | 48 | 82.6 |
| Ozark County, MO | 9,723 | 11 | 113.13 |
| Polk County, MO | 31,137 | 28 | 89.93 |
| Pulaski County, MO | 52,274 | 30 | 57.39 |
| St. Clair County, MO | 9,805 | 15 | 152.98 |
| Stone County, MO | 32,202 | 26 | 80.74 |
| Taney County, MO | 51,675 | 54 | 104.5 |
| Texas County, MO | 26,008 | 21 | 80.74 |
| Vernon County, MO | 21,159 | 11 | 51.99 |
| Webster County, MO | 36,202 | 32 | 88.39 |
| Wright County, MO | 18,815 | 20 | 106.3 |
| Adair County, OK | 22,683 | 25 | 110.21 |
| Delaware County, OK | 41,487 | 43 | 103.65 |
| Haskell County, OK | 12,769 | 17 | 133.13 |
| Latimer County, OK | 11,154 | 10 | 89.65 |
| Le Flore County, OK | 50,384 | 66 | 130.99 |
| Ottawa County, OK | 31,848 | 28 | 87.92 |
| Sequoyah County, OK | 42,391 | 47 | 110.87 |
| Arkansas | 2,915,918 | 2,553 | 87.55 |
| Kansas | 2,853,118 | 1,838 | 64.42 |
| Missouri | 5,988,927 | 4,543 | 75.86 |
| Oklahoma | 3,751,351 | 3,355 | 89.43 |
| United States | 312,471,327 | 245,113 | 78.44 |

Note: This indicator is compared with the highest state average.

Data Source: US Department of Agriculture, Food and Nutrition Service, [USDA - SNAP Retailer Locator](#). Additional data analysis by [CARES](#). 2014. Source geography: Tract

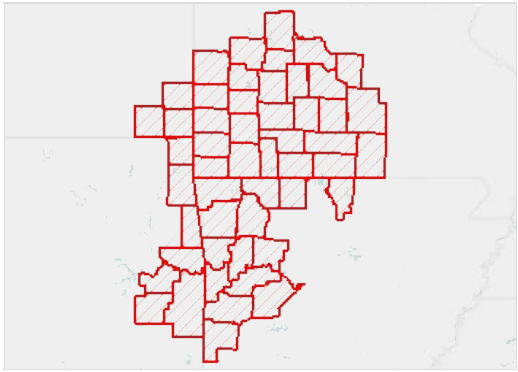

SNAP-Authorized Retailers, Rate per 10,000 Population by Tract, USDA 2014

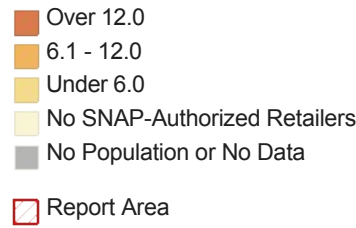

Use of Public Transportation

This indicator reports the percentage of population using public transportation as their primary means of commute to work. Public transportation includes buses or trolley buses, streetcars or trolley cars, subway or elevated rails, and ferryboats.

| Report Area | Total Population Employed Age 16 | Population Using Public Transit for Commute to Work | Percent Population Using Public Transit for Commute to Work |
|-----------------------|----------------------------------|---|---|
| Report Area | 972,815 | 3,592 | 0.37% |
| Baxter County, AR | 14,491 | 109 | 0.75% |
| Benton County, AR | 102,446 | 115 | 0.11% |
| Boone County, AR | 14,725 | 0 | 0% |
| Carroll County, AR | 11,489 | 3 | 0.03% |
| Crawford County, AR | 25,190 | 31 | 0.12% |
| Franklin County, AR | 6,728 | 59 | 0.88% |
| Johnson County, AR | 10,064 | 29 | 0.29% |
| Logan County, AR | 8,532 | 7 | 0.08% |
| Madison County, AR | 6,423 | 40 | 0.62% |
| Polk County, AR | 7,976 | 32 | 0.4% |
| Scott County, AR | 4,297 | 5 | 0.12% |
| Sebastian County, AR | 54,185 | 220 | 0.41% |
| Washington County, AR | 97,339 | 930 | 0.96% |
| Yell County, AR | 8,387 | 37 | 0.44% |
| Cherokee County, KS | 9,227 | 0 | 0% |
| Crawford County, KS | 17,729 | 40 | 0.23% |
| Labette County, KS | 9,623 | 35 | 0.36% |
| Barry County, MO | 13,812 | 61 | 0.44% |
| Barton County, MO | 5,032 | 6 | 0.12% |
| Benton County, MO | 6,406 | 27 | 0.42% |
| Camden County, MO | 17,732 | 83 | 0.47% |
| Cedar County, MO | 4,793 | 1 | 0.02% |
| Christian County, MO | 36,782 | 47 | 0.13% |
| Dade County, MO | 3,174 | 7 | 0.22% |
| Dallas County, MO | 6,011 | 30 | 0.5% |
| Douglas County, MO | 4,836 | 14 | 0.29% |
| Greene County, MO | 130,563 | 744 | 0.57% |

Percent Population Using Public Transit for Commute to Work

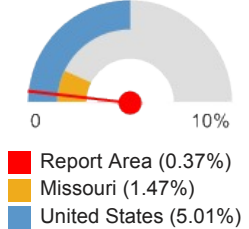

- Report Area (0.37%)
- Missouri (1.47%)
- United States (5.01%)

| Report Area | Total Population Employed Age 16 | Population Using Public Transit for Commute to Work | Percent Population Using Public Transit for Commute to Work |
|----------------------|----------------------------------|---|---|
| Hickory County, MO | 3,002 | 0 | 0% |
| Howell County, MO | 15,540 | 12 | 0.08% |
| Jasper County, MO | 52,294 | 127 | 0.24% |
| Laclede County, MO | 14,562 | 14 | 0.1% |
| Lawrence County, MO | 15,893 | 36 | 0.23% |
| McDonald County, MO | 9,165 | 11 | 0.12% |
| Newton County, MO | 25,624 | 14 | 0.05% |
| Ozark County, MO | 3,026 | 3 | 0.1% |
| Polk County, MO | 12,246 | 0 | 0% |
| Pulaski County, MO | 28,490 | 47 | 0.16% |
| St. Clair County, MO | 3,501 | 35 | 1% |
| Stone County, MO | 11,846 | 23 | 0.19% |
| Taney County, MO | 22,099 | 121 | 0.55% |
| Texas County, MO | 9,390 | 16 | 0.17% |
| Vernon County, MO | 9,005 | 36 | 0.4% |
| Webster County, MO | 14,064 | 49 | 0.35% |
| Wright County, MO | 6,370 | 0 | 0% |
| Adair County, OK | 8,199 | 41 | 0.5% |
| Delaware County, OK | 15,785 | 8 | 0.05% |
| Haskell County, OK | 4,466 | 167 | 3.74% |
| Latimer County, OK | 3,952 | 4 | 0.1% |
| Le Flore County, OK | 17,961 | 50 | 0.28% |
| Ottawa County, OK | 12,780 | 31 | 0.24% |
| Sequoyah County, OK | 15,563 | 35 | 0.22% |
| Arkansas | 1,225,869 | 5,460 | 0.45% |
| Kansas | 1,378,025 | 6,521 | 0.47% |
| Missouri | 2,738,553 | 40,285 | 1.47% |
| Oklahoma | 1,673,026 | 8,092 | 0.48% |
| United States | 139,786,640 | 7,000,722 | 5.01% |

Note: This indicator is compared with the highest state average.
Data Source: US Census Bureau, [American Community Survey](#). 2009-13. Source geography: Tract

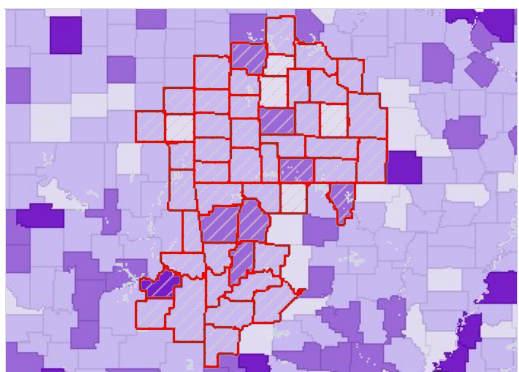

Workers Traveling to Work Using Public Transit, Percent by County, ACS 2009-13

- Over 1.0%
- 0.6 - 1.0%
- 0.1 - 0.5%
- 0.0%
- Report Area

This indicator reports the number of food stores and other retail establishments per 100,000 population that are authorized to accept WIC Program (Special Supplemental Nutrition Program for Women, Infants, and Children) benefits and that carry designated WIC foods and food categories. This indicator is relevant because it provides a measure of food security and healthy food access for women and children in poverty as well as environmental influences on dietary behaviors.

| Report Area | Total Population (2011 Estimate) | Number WIC-Authorized Food Stores | WIC-Authorized Food Store Rate (Per 100,000 Pop.) |
|-----------------------|----------------------------------|-----------------------------------|---|
| Report Area | 2,294,495 | 349 | 15.2 |
| Baxter County, AR | 41,536 | 5 | 12.04 |
| Benton County, AR | 227,557 | 24 | 10.55 |
| Boone County, AR | 37,051 | 4 | 10.80 |
| Carroll County, AR | 27,512 | 5 | 18.17 |
| Crawford County, AR | 61,944 | 8 | 12.91 |
| Franklin County, AR | 18,047 | 2 | 11.08 |
| Johnson County, AR | 25,742 | 2 | 7.77 |
| Logan County, AR | 22,290 | 2 | 8.97 |
| Madison County, AR | 15,776 | 2 | 12.68 |
| Polk County, AR | 20,610 | 5 | 24.26 |
| Scott County, AR | 11,272 | 2 | 17.74 |
| Sebastian County, AR | 127,127 | 15 | 11.80 |
| Washington County, AR | 207,522 | 26 | 12.53 |
| Yell County, AR | 22,060 | 4 | 18.13 |
| Cherokee County, KS | 21,385 | 5 | 23.38 |
| Crawford County, KS | 39,220 | 5 | 12.75 |
| Labette County, KS | 21,511 | 6 | 27.89 |
| Barry County, MO | 35,282 | 8 | 22.67 |
| Barton County, MO | 12,327 | 2 | 16.22 |
| Benton County, MO | 19,115 | 3 | 15.69 |
| Camden County, MO | 43,679 | 7 | 16.03 |
| Cedar County, MO | 13,948 | 3 | 21.51 |
| Christian County, MO | 78,570 | 9 | 11.45 |
| Dade County, MO | 7,807 | 3 | 38.43 |
| Dallas County, MO | 16,749 | 3 | 17.91 |
| Douglas County, MO | 13,548 | 2 | 14.76 |
| Greene County, MO | 277,215 | 32 | 11.54 |
| Hickory County, MO | 9,628 | 1 | 10.39 |
| Howell County, MO | 40,665 | 7 | 17.21 |
| Jasper County, MO | 118,435 | 12 | 10.13 |
| Laclede County, MO | 35,636 | 5 | 14.03 |
| Lawrence County, MO | 38,660 | 6 | 15.52 |
| McDonald County, MO | 22,977 | 5 | 21.76 |
| Newton County, MO | 58,414 | 6 | 10.27 |
| Ozark County, MO | 9,595 | 1 | 10.42 |
| Polk County, MO | 31,170 | 3 | 9.62 |

WIC-Authorized Food Stores, Rate (Per 100,000 Population)

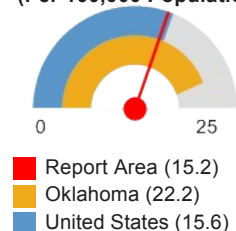

| Report Area | Total Population (2011 Estimate) | Number WIC-Authorized Food Stores | WIC-Authorized Food Store Rate (Per 100,000 Pop.) |
|----------------------|----------------------------------|-----------------------------------|---|
| Pulaski County, MO | 53,175 | 6 | 11.28 |
| St. Clair County, MO | 9,641 | 4 | 41.49 |
| Stone County, MO | 32,263 | 4 | 12.40 |
| Taney County, MO | 52,736 | 10 | 18.96 |
| Texas County, MO | 25,936 | 5 | 19.28 |
| Vernon County, MO | 20,963 | 3 | 14.31 |
| Webster County, MO | 36,439 | 6 | 16.47 |
| Wright County, MO | 18,716 | 5 | 26.72 |
| Adair County, OK | 22,612 | 9 | 39.80 |
| Delaware County, OK | 41,633 | 15 | 36.03 |
| Haskell County, OK | 12,810 | 4 | 31.23 |
| Latimer County, OK | 11,155 | 2 | 17.93 |
| Le Flore County, OK | 50,628 | 17 | 33.58 |
| Ottawa County, OK | 31,860 | 6 | 18.83 |
| Sequoyah County, OK | 42,341 | 13 | 30.70 |
| Arkansas | 2,956,882 | 438 | 14.8 |
| Kansas | 2,884,614 | 382 | 13.2 |
| Missouri | 6,036,320 | 722 | 11.9 |
| Oklahoma | 3,814,128 | 850 | 22.2 |
| United States | 318,921,538 | 50,042 | 15.6 |

Note: This indicator is compared with the highest state average.

Data Source: US Department of Agriculture, Economic Research Service, [USDA - Food Environment Atlas](#), 2011. Source geography: County

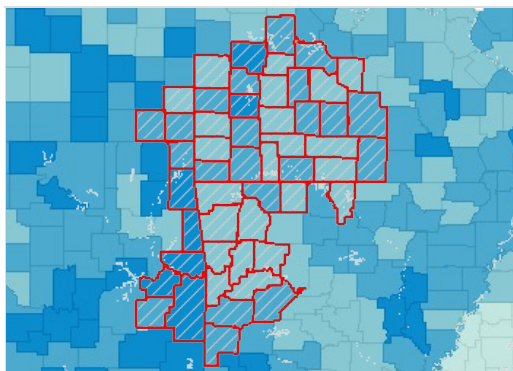

WIC-Authorized Stores, Rate (Per 100,000 Pop.) by County, FEA 2011

- Over 30.0
- 15.1 - 30.0
- Under 15.1
- No WIC-Authorized Retailers
- No Data or Data Suppressed
- Report Area

Please see [Health Indicators Report: Springfield-Green County Health Department footnotes](#) for information about the data background, analysis methodologies and other related notes.

Report prepared by [Community Commons](#), June 24, 2015.

Community Health Needs Assessment (CHNA)

Report Area

Adair County, OK; Barry County, MO; Barton County, MO; Baxter County, AR; Benton County, AR; Benton County, MO; Boone County, AR; Camden County, MO; Carroll County, AR; Cedar County, MO; Cherokee County, KS; Christian County, MO; Crawford County, AR; Crawford County, KS; Dade County, MO; Dallas County, MO; Delaware County, OK; Douglas County, MO; Franklin County, AR; Greene County, MO; Haskell County, OK; Hickory County, MO; Howell County, MO; Jasper County, MO; Johnson County, AR; Labette County, KS; Laclede County, MO; Latimer County, OK; Lawrence County, MO; Le Flore County, OK; Logan County, AR; Madison County, AR; McDonald County, MO; Newton County, MO; Ottawa County, OK; Ozark County, MO; Polk County, AR; Polk County, MO; Pulaski County, MO; Scott County, AR; Sebastian County, AR; Sequoyah County, OK; St. Clair County, MO; Stone County, MO; Taney County, MO; Texas County, MO; Vernon County, MO; Washington County, AR; Webster County, MO; Wright County, MO; Yell County, AR

Clinical Care

A lack of access to care presents barriers to good health. The supply and accessibility of facilities and physicians, the rate of uninsurance, financial hardship, transportation barriers, cultural competency, and coverage limitations affect access.

Rates of morbidity, mortality, and emergency hospitalizations can be reduced if community residents access services such as health screenings, routine tests, and vaccinations. Prevention indicators can call attention to a lack of access or knowledge regarding one or more health issues and can inform program interventions.

| Data Indicators | | |
|--|--|---|
| <ul style="list-style-type: none"> Access to Primary Care Access to Dentists Cancer Screening - Mammogram Cancer Screening - Pap Test Cancer Screening - Sigmoidoscopy or Colonoscopy HIV Screenings | <ul style="list-style-type: none"> Pneumonia Vaccination Diabetes Management - Hemoglobin A1c Test High Blood Pressure Management Dental Care Utilization Federally Qualified Health Centers Lack of Prenatal Care | <ul style="list-style-type: none"> Lack of a Consistent Source of Primary Care Population Living in a Health Professional Shortage Area Facilities Designated as Health Professional Shortage Areas Preventable Hospital Events |

Access to Primary Care

This indicator reports the number of primary care physicians per 100,000 population. Doctors classified as "primary care physicians" by the AMA include: General Family Medicine MDs and DOs, General Practice MDs and DOs, General Internal Medicine MDs and General Pediatrics MDs. Physicians age 75 and over and physicians practicing sub-specialties within the listed specialties are excluded. This indicator is relevant because a shortage of health professionals contributes to access and health status issues.

| Report Area | Total Population, 2012 | Primary Care Physicians, 2012 | Primary Care Physicians, Rate per 100,000 Pop. |
|-----------------------|------------------------|-------------------------------|--|
| Report Area | 2,300,374 | 1,463 | 63.6 |
| Baxter County, AR | 41,048 | 34 | 82.83 |
| Benton County, AR | 232,268 | 130 | 55.97 |
| Boone County, AR | 37,327 | 26 | 69.65 |
| Carroll County, AR | 27,610 | 18 | 65.19 |
| Crawford County, AR | 61,946 | 30 | 48.43 |
| Franklin County, AR | 18,045 | 6 | 33.25 |
| Johnson County, AR | 25,901 | 16 | 61.77 |
| Logan County, AR | 21,983 | 6 | 27.29 |
| Madison County, AR | 15,645 | 3 | 19.18 |
| Polk County, AR | 20,471 | 11 | 53.73 |
| Scott County, AR | 11,010 | 3 | 27.25 |
| Sebastian County, AR | 127,304 | 145 | 113.9 |
| Washington County, AR | 211,411 | 169 | 79.94 |
| Yell County, AR | 21,932 | 11 | 50.16 |
| Cherokee County, KS | 21,226 | 7 | 32.98 |

Primary Care Physicians, Rate per 100,000 Pop.

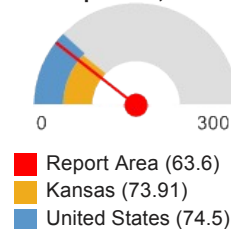

| Report Area | Total Population, 2012 | Primary Care Physicians, 2012 | Primary Care Physicians, Rate per 100,000 Pop. |
|----------------------|------------------------|-------------------------------|--|
| Crawford County, KS | 39,361 | 27 | 68.6 |
| Labette County, KS | 21,284 | 17 | 79.87 |
| Barry County, MO | 35,546 | 18 | 50.64 |
| Barton County, MO | 12,337 | 5 | 40.53 |
| Benton County, MO | 18,962 | 8 | 42.19 |
| Camden County, MO | 43,845 | 37 | 84.39 |
| Cedar County, MO | 13,799 | 4 | 28.99 |
| Christian County, MO | 79,824 | 33 | 41.34 |
| Dade County, MO | 7,568 | 4 | 52.85 |
| Dallas County, MO | 16,799 | 3 | 17.86 |
| Douglas County, MO | 13,585 | 0 | 0 |
| Greene County, MO | 280,626 | 291 | 103.7 |
| Hickory County, MO | 9,391 | 1 | 10.65 |
| Howell County, MO | 40,629 | 32 | 78.76 |
| Jasper County, MO | 115,258 | 95 | 82.42 |
| Laclede County, MO | 35,417 | 22 | 62.12 |
| Lawrence County, MO | 38,467 | 21 | 54.59 |
| McDonald County, MO | 22,876 | 3 | 13.11 |
| Newton County, MO | 59,069 | 12 | 20.32 |
| Ozark County, MO | 9,601 | 2 | 20.83 |
| Polk County, MO | 31,017 | 19 | 61.26 |
| Pulaski County, MO | 53,259 | 14 | 26.29 |
| St. Clair County, MO | 9,474 | 5 | 52.78 |
| Stone County, MO | 31,568 | 10 | 31.68 |
| Taney County, MO | 52,956 | 47 | 88.75 |
| Texas County, MO | 25,810 | 13 | 50.37 |
| Vernon County, MO | 20,748 | 8 | 38.56 |
| Webster County, MO | 36,351 | 6 | 16.51 |
| Wright County, MO | 18,629 | 6 | 32.21 |
| Adair County, OK | 22,286 | 8 | 35.9 |
| Delaware County, OK | 41,441 | 20 | 48.26 |
| Haskell County, OK | 12,938 | 6 | 46.38 |
| Latimer County, OK | 11,019 | 3 | 27.23 |
| Le Flore County, OK | 49,873 | 19 | 38.1 |
| Ottawa County, OK | 32,236 | 16 | 49.63 |
| Sequoyah County, OK | 41,398 | 13 | 31.4 |
| Arkansas | 2,949,131 | 1,888 | 64.02 |
| Kansas | 2,885,905 | 2,133 | 73.91 |
| Missouri | 6,021,988 | 4,185 | 69.5 |
| Oklahoma | 3,814,820 | 2,435 | 63.83 |
| United States | 313,914,040 | 233,862 | 74.5 |

Note: This indicator is compared with the highest state average.

Data Source: US Department of Health & Human Services, Health Resources and Services Administration, [Area Health Resource File](#). 2012. Source geography: County

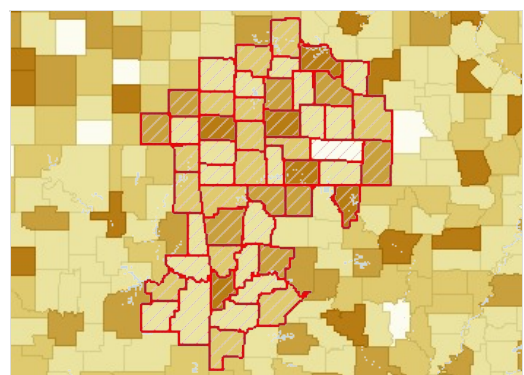

Access to Primary Care Physicians, Rate per 100,000 Pop. by County, AHRF 2012

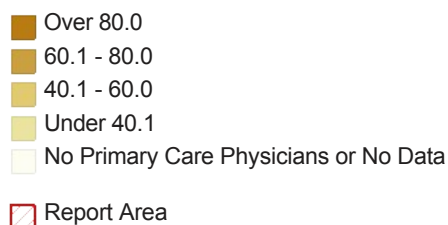

Access to Primary Care, Rate (Per 100,000 Pop.) by Year, 2002 through 2011

This indicator reports the rate of primary care physicians per 100,000 population by year. This figure represents all primary care physicians practicing patient care, including hospital residents. In counties with teaching hospitals, this figure may differ from the rate reported above.

| Report Area | 2002 | 2003 | 2004 | 2005 | 2006 | 2007 | 2008 | 2009 | 2010 | 2011 | 2012 |
|-----------------------|--------|--------|--------|--------|--------|--------|--------|--------|--------|--------|--------|
| Report Area | 54.14 | 56.16 | 54.2 | 55.1 | 54.36 | 54.8 | 54.96 | 60.59 | 65.58 | 65.55 | 67.47 |
| Baxter County, AR | 80.16 | 84.37 | 75.33 | 71.91 | 70.21 | 76.28 | 80.73 | 78.28 | 74.68 | 93.89 | 85.27 |
| Benton County, AR | 50.76 | 50 | 47.84 | 47.07 | 47.44 | 49.24 | 50.53 | 51 | 55.57 | 56.25 | 57.26 |
| Boone County, AR | 92.18 | 97.87 | 93.61 | 92.2 | 85.15 | 81.81 | 75.92 | 76.04 | 75.87 | 70.17 | 69.65 |
| Carroll County, AR | 72.61 | 64.49 | 56.49 | 55.56 | 65.84 | 61.98 | 58.06 | 57.27 | 58.3 | 58.16 | 65.19 |
| Crawford County, AR | 38.2 | 41.33 | 45.95 | 50.32 | 42.53 | 44.04 | 45.24 | 49.92 | 51.66 | 50.05 | 48.43 |
| Franklin County, AR | 22.39 | 22.22 | 16.61 | 21.96 | 21.89 | 27.54 | 27.5 | 27.75 | 27.59 | 33.25 | 38.79 |
| Johnson County, AR | 73.44 | 63.58 | 71.69 | 70.71 | 69.52 | 68.7 | 68.41 | 72.02 | 70.48 | 66.04 | 61.77 |
| Logan County, AR | 44.65 | 39.46 | 30.57 | 34.87 | 30.56 | 35.4 | 35.45 | 35.81 | 31.32 | 35.89 | 27.29 |
| Madison County, AR | 41.83 | 27.87 | 34.05 | 13.37 | 13.02 | 19.46 | 19.17 | 18.9 | 19.09 | 19.02 | 19.18 |
| Polk County, AR | 49.5 | 49.45 | 49.77 | 64.43 | 68.75 | 69.32 | 64.18 | 59.23 | 53.24 | 53.37 | 53.73 |
| Scott County, AR | 18.18 | 18.24 | 18.18 | 17.94 | 17.52 | 17.69 | 8.89 | 17.98 | 17.8 | 17.74 | 27.25 |
| Sebastian County, AR | 120.29 | 123.67 | 111.22 | 114.53 | 113.03 | 116.62 | 120.22 | 127.03 | 132.01 | 129.79 | 131.97 |
| Washington County, AR | 74.47 | 80.74 | 78.13 | 78.73 | 75.59 | 74.12 | 75.08 | 79.43 | 84.21 | 88.18 | 94.13 |
| Yell County, AR | 56.05 | 55.92 | 46.91 | 46.75 | 50.38 | 45.9 | 36.4 | 48.9 | 58.6 | 45.33 | 50.16 |
| Cherokee County, KS | 18.22 | 22.92 | 13.67 | 27.84 | 27.97 | 28.12 | 23.72 | 33.23 | 41.66 | 37.41 | 32.98 |
| Crawford County, KS | 42.05 | 46.88 | 55.18 | 52.33 | 52.55 | 54.04 | 54.03 | 59.17 | 61.33 | 68.84 | 68.6 |
| Labette County, KS | 71.81 | 71.88 | 53.89 | 76.68 | 85.57 | 72.82 | 59.44 | 73.48 | 83.31 | 79.03 | 79.87 |
| Barry County, MO | 49.24 | 49.09 | 59.47 | 58.99 | 60.43 | 58.02 | 55.09 | 58.53 | 58.99 | 51.02 | 50.64 |
| Barton County, MO | 23.32 | 23.08 | 7.65 | 0 | 7.68 | 7.86 | 7.98 | 24.22 | 40.32 | 40.56 | 40.53 |
| Benton County, MO | 11.37 | 11.06 | 10.8 | 15.91 | 16.02 | 16.24 | 16.35 | 32.5 | 47.23 | 41.85 | 42.19 |

| Report Area | 2002 | 2003 | 2004 | 2005 | 2006 | 2007 | 2008 | 2009 | 2010 | 2011 | 2012 |
|----------------------|-------|-------|--------|-------|-------|-------|-------|-------|--------|-------|--------|
| Camden County, MO | 39.62 | 44.38 | 54.26 | 45.65 | 44.68 | 46.93 | 46.72 | 68.79 | 84.09 | 82.42 | 84.39 |
| Cedar County, MO | 7.23 | 7.23 | 14.39 | 14.12 | 7.14 | 7.28 | 0 | 14.77 | 28.61 | 35.85 | 28.99 |
| Christian County, MO | 18.61 | 21.11 | 26.45 | 35.68 | 31.2 | 31.48 | 31.8 | 33.57 | 36.17 | 39.46 | 43.85 |
| Dade County, MO | 12.7 | 12.75 | 38.32 | 12.77 | 12.81 | 13.29 | 13.48 | 41.01 | 50.74 | 51.24 | 52.85 |
| Dallas County, MO | 6.3 | 6.21 | 6.12 | 6.08 | 5.99 | 5.94 | 0 | 6.01 | 5.96 | 5.97 | 17.86 |
| Douglas County, MO | 7.5 | 14.97 | 7.38 | 7.36 | 7.32 | 7.48 | 7.44 | 14.7 | 21.92 | 22.14 | 0 |
| Greene County, MO | 89.17 | 92.77 | 92.36 | 94.1 | 96.95 | 90.16 | 85.79 | 96.06 | 105.02 | 107.5 | 109.75 |
| Hickory County, MO | 0 | 0 | 0 | 10.79 | 10.82 | 10.96 | 11.05 | 11.23 | 10.39 | 10.39 | 10.65 |
| Howell County, MO | 61.7 | 61.33 | 60.53 | 57.29 | 56.8 | 59.53 | 58.97 | 69.37 | 76.73 | 73.77 | 78.76 |
| Jasper County, MO | 52.3 | 52.72 | 54.81 | 52.43 | 33.78 | 47.73 | 61.64 | 73.62 | 86.03 | 81.9 | 83.29 |
| Laclede County, MO | 45.79 | 45.01 | 41.65 | 49.29 | 51.3 | 56.51 | 59.11 | 64.91 | 67.47 | 67.35 | 64.94 |
| Lawrence County, MO | 38.8 | 46.67 | 46.31 | 51.18 | 42.78 | 45.15 | 45.02 | 53.12 | 56.94 | 54.32 | 54.59 |
| McDonald County, MO | 4.61 | 0 | 4.47 | 8.76 | 8.71 | 8.74 | 4.4 | 8.67 | 13 | 13.06 | 17.49 |
| Newton County, MO | 16.94 | 14.81 | 16.43 | 16.2 | 53.53 | 35.69 | 16.04 | 19.6 | 20.65 | 20.54 | 20.32 |
| Ozark County, MO | 21.28 | 21.06 | 21.21 | 21.07 | 21.29 | 21.63 | 10.84 | 21.47 | 20.57 | 20.84 | 20.83 |
| Polk County, MO | 61.35 | 71.22 | 60.03 | 58.84 | 60.82 | 59.57 | 55.91 | 58.77 | 57.81 | 57.75 | 61.26 |
| Pulaski County, MO | 27.74 | 24.31 | 26.98 | 29.42 | 29.53 | 29.33 | 26.94 | 34.44 | 36.35 | 28.21 | 26.29 |
| St. Clair County, MO | 62.09 | 61.99 | 73.38 | 61.95 | 62.57 | 63.64 | 64.72 | 64.68 | 61.19 | 62.23 | 52.78 |
| Stone County, MO | 23.82 | 23.38 | 19.53 | 12.93 | 22.31 | 25.35 | 28.53 | 28.64 | 27.95 | 31 | 31.68 |
| Taney County, MO | 68.96 | 72.46 | 64.38 | 65.14 | 59.4 | 63.43 | 65.93 | 74.96 | 79.34 | 79.64 | 88.75 |
| Texas County, MO | 8.12 | 8.28 | 16.34 | 28.44 | 25.46 | 30.02 | 28.46 | 36.64 | 42.29 | 46.27 | 50.37 |
| Vernon County, MO | 54.26 | 64.09 | 34.34 | 34.24 | 34.22 | 35 | 34.98 | 39.67 | 42.54 | 33.39 | 38.56 |
| Webster County, MO | 18.36 | 18.11 | 23.44 | 14.39 | 8.45 | 13.92 | 16.45 | 24.62 | 30.39 | 32.93 | 16.51 |
| Wright County, MO | 27.72 | 32.99 | 27.51 | 32.78 | 38.05 | 32.83 | 27.11 | 27.92 | 26.57 | 32.06 | 32.21 |
| Adair County, OK | 37.45 | 27.76 | 36.94 | 40.93 | 40.33 | 45.66 | 50.43 | 50.33 | 48.49 | 44.22 | 35.9 |
| Delaware County, OK | 37.02 | 43.92 | 46.05 | 45.98 | 47.43 | 44.55 | 39.58 | 44.38 | 48.21 | 43.23 | 48.26 |
| Haskell County, OK | 17.06 | 16.61 | 16.55 | 16.42 | 16.45 | 16.59 | 16.46 | 32.28 | 39.16 | 39.03 | 46.38 |
| Latimer County, OK | 75.92 | 75.65 | 103.32 | 84.63 | 37.87 | 57.1 | 75.75 | 94.15 | 98.62 | 53.79 | 27.23 |
| Le Flore County, OK | 12.39 | 12.27 | 8.14 | 6.06 | 13.98 | 10.06 | 6.02 | 18.03 | 29.77 | 27.65 | 38.1 |
| Ottawa County, OK | 48.43 | 45.79 | 36.66 | 36.51 | 33.31 | 36.95 | 37.68 | 44.26 | 47.1 | 47.08 | 49.63 |

| Report Area | 2002 | 2003 | 2004 | 2005 | 2006 | 2007 | 2008 | 2009 | 2010 | 2011 | 2012 |
|---------------------|-------|-------|-------|-------|-------|-------|-------|-------|-------|-------|-------|
| Sequoyah County, OK | 17.56 | 12.51 | 14.79 | 14.68 | 14.51 | 12.19 | 7.31 | 19.31 | 30.67 | 28.34 | 31.4 |
| Arkansas | 69.3 | 69.56 | 68.99 | 69.05 | 69.16 | 69.11 | 69.13 | 70.29 | 71.57 | 73.04 | 73.68 |
| Kansas | 70 | 72.41 | 70.66 | 72.18 | 70.73 | 70.79 | 70.48 | 75.03 | 79 | 81.67 | 82.99 |
| Missouri | 68.68 | 70.14 | 70.36 | 69.05 | 68.63 | 68.35 | 68.09 | 73.74 | 80.21 | 82.64 | 82.86 |
| Oklahoma | 53.81 | 54.42 | 54.24 | 54.65 | 54.01 | 53.85 | 53.87 | 62.22 | 69.97 | 70.9 | 71.3 |
| United States | 79.41 | 80.99 | 80.76 | 80.94 | 80.54 | 80.38 | 80.16 | 82.22 | 84.57 | 85.83 | 86.66 |

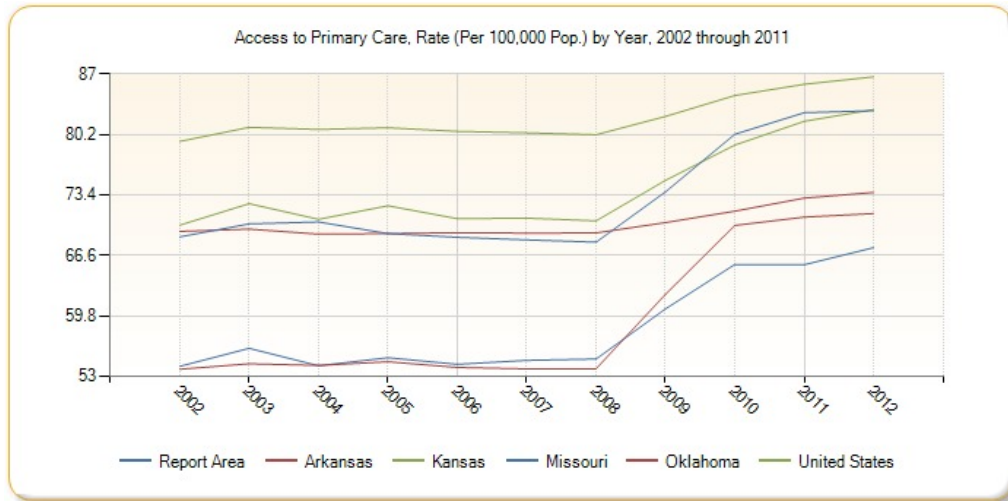

Access to Dentists

This indicator reports the number of dentists per 100,000 population. This indicator includes all dentists - qualified as having a doctorate in dental surgery (D.D.S.) or dental medicine (D.M.D.), who are licensed by the state to practice dentistry and who are practicing within the scope of that license.

| Report Area | Total Population, 2013 | Dentists, 2013 | Dentists, Rate per 100,000 Pop. |
|-----------------------|------------------------|----------------|---------------------------------|
| Report Area | 2,314,036 | 994 | 42.96 |
| Baxter County, AR | 40,957 | 19 | 46.39 |
| Benton County, AR | 237,297 | 102 | 42.98 |
| Boone County, AR | 37,396 | 20 | 53.48 |
| Carroll County, AR | 27,808 | 7 | 25.17 |
| Crawford County, AR | 61,640 | 10 | 16.22 |
| Franklin County, AR | 18,034 | 3 | 16.64 |
| Johnson County, AR | 25,846 | 9 | 34.82 |
| Logan County, AR | 22,082 | 8 | 36.23 |
| Madison County, AR | 15,701 | 3 | 19.11 |
| Polk County, AR | 20,406 | 7 | 34.3 |
| Scott County, AR | 10,950 | 2 | 18.26 |
| Sebastian County, AR | 127,342 | 90 | 70.68 |
| Washington County, AR | 216,410 | 112 | 51.75 |
| Yell County, AR | 21,893 | 3 | 13.7 |
| Cherokee County, KS | 20,978 | 7 | 33.37 |
| Crawford County, KS | 39,278 | 20 | 50.92 |
| Labette County, KS | 20,916 | 6 | 28.69 |

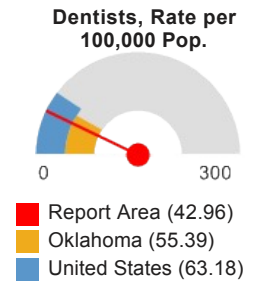

| Report Area | Total Population, 2013 | Dentists, 2013 | Dentists, Rate per 100,000 Pop. |
|----------------------|------------------------|----------------|---------------------------------|
| Barry County, MO | 35,572 | 9 | 25.3 |
| Barton County, MO | 12,275 | 1 | 8.15 |
| Benton County, MO | 18,932 | 4 | 21.13 |
| Camden County, MO | 43,862 | 21 | 47.88 |
| Cedar County, MO | 13,913 | 4 | 28.75 |
| Christian County, MO | 80,899 | 24 | 29.67 |
| Dade County, MO | 7,578 | 1 | 13.2 |
| Dallas County, MO | 16,535 | 4 | 24.19 |
| Douglas County, MO | 13,515 | 4 | 29.6 |
| Greene County, MO | 283,870 | 193 | 67.99 |
| Hickory County, MO | 9,305 | 2 | 21.49 |
| Howell County, MO | 40,393 | 14 | 34.66 |
| Jasper County, MO | 116,398 | 66 | 56.7 |
| Laclede County, MO | 35,667 | 9 | 25.23 |
| Lawrence County, MO | 38,185 | 14 | 36.66 |
| McDonald County, MO | 22,558 | 6 | 26.6 |
| Newton County, MO | 58,845 | 10 | 16.99 |
| Ozark County, MO | 9,560 | 2 | 20.92 |
| Polk County, MO | 30,974 | 7 | 22.6 |
| Pulaski County, MO | 53,748 | 55 | 102.33 |
| St. Clair County, MO | 9,487 | 3 | 31.62 |
| Stone County, MO | 31,297 | 4 | 12.78 |
| Taney County, MO | 53,575 | 16 | 29.86 |
| Texas County, MO | 25,636 | 4 | 15.6 |
| Vernon County, MO | 20,949 | 6 | 28.64 |
| Webster County, MO | 36,466 | 10 | 27.42 |
| Wright County, MO | 18,473 | 7 | 37.89 |
| Adair County, OK | 22,194 | 5 | 22.53 |
| Delaware County, OK | 41,377 | 18 | 43.5 |
| Haskell County, OK | 13,052 | 4 | 30.65 |
| Latimer County, OK | 10,775 | 9 | 83.53 |
| Le Flore County, OK | 49,774 | 9 | 18.08 |
| Ottawa County, OK | 32,245 | 8 | 24.81 |
| Sequoyah County, OK | 41,218 | 13 | 31.54 |
| Arkansas | 2,959,373 | 1,266 | 42.78 |
| Kansas | 2,893,957 | 1,528 | 52.8 |
| Missouri | 6,044,171 | 3,148 | 52.08 |
| Oklahoma | 3,850,568 | 2,133 | 55.39 |
| United States | 316,128,839 | 199,743 | 63.18 |

Note: This indicator is compared with the highest state average.

Data Source: US Department of Health & Human Services, Health Resources and Services Administration, [Area Health Resource File](#). 2013. Source geography: County

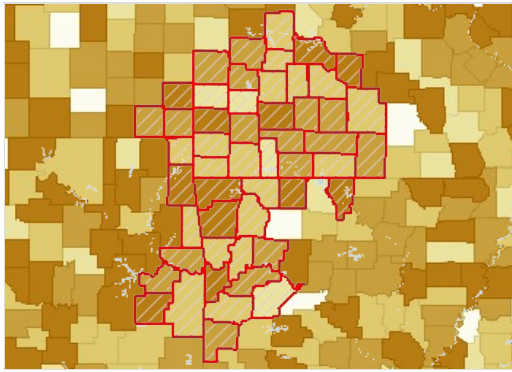

Access to Dentists, Rate per 100,000 Pop. by County, AHRF 2013

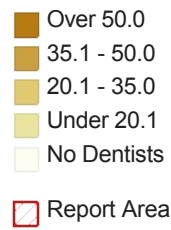

Cancer Screening - Mammogram

This indicator reports the percentage of female Medicare enrollees, age 67-69 or older, who have received one or more mammograms in the past two years. This indicator is relevant because engaging in preventive behaviors allows for early detection and treatment of health problems. This indicator can also highlight a lack of access to preventive care, a lack of health knowledge, insufficient provider outreach, and/or social barriers preventing utilization of services.

| Report Area | Total Medicare Enrollees | Female Medicare Enrollees Age 67-69 | Female Medicare Enrollees with Mammogram in Past 2 Years | Percent Female Medicare Enrollees with Mammogram in Past 2 Year |
|-----------------------|--------------------------|-------------------------------------|--|---|
| Report Area | 238,764 | 20,713 | 12,055 | 58.2% |
| Baxter County, AR | 8,573 | 746 | 517 | 69.44% |
| Benton County, AR | 18,088 | 1,500 | 927 | 61.8% |
| Boone County, AR | 5,282 | 470 | 269 | 57.23% |
| Carroll County, AR | 3,749 | 350 | 198 | 56.57% |
| Crawford County, AR | 5,143 | 455 | 260 | 57.36% |
| Franklin County, AR | 2,211 | 191 | 109 | 57.59% |
| Johnson County, AR | 2,602 | 248 | 119 | 47.98% |
| Logan County, AR | 2,794 | 221 | 122 | 55.2% |
| Madison County, AR | 2,149 | 183 | 79 | 43.17% |
| Polk County, AR | 3,533 | 323 | 164 | 50.77% |
| Scott County, AR | 1,131 | 102 | 48 | 47.06% |
| Sebastian County, AR | 11,394 | 973 | 603 | 61.97% |
| Washington County, AR | 15,347 | 1,346 | 775 | 57.58% |
| Yell County, AR | 2,757 | 262 | 125 | 47.71% |
| Cherokee County, KS | 3,229 | 284 | 147 | 52.11% |
| Crawford County, KS | 4,928 | 363 | 224 | 61.71% |
| Labette County, KS | 2,781 | 238 | 122 | 51.68% |
| Barry County, MO | 4,445 | 381 | 246 | 64.83% |
| Barton County, MO | 1,597 | 112 | 63 | 57.14% |
| Benton County, MO | 3,836 | 347 | 200 | 57.64% |
| Camden County, MO | 7,885 | 742 | 500 | 67.39% |
| Cedar County, MO | 2,021 | 164 | 80 | 48.78% |

Percent Female Medicare Enrollees with Mammogram in Past 2 Year

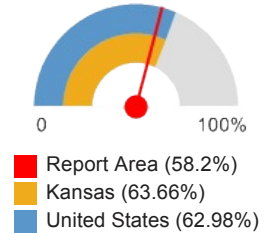

| Report Area | Total Medicare Enrollees | Female Medicare Enrollees Age 67-69 | Female Medicare Enrollees with Mammogram in Past 2 Years | Percent Female Medicare Enrollees with Mammogram in Past 2 Year |
|----------------------|--------------------------|-------------------------------------|--|---|
| Christian County, MO | 5,526 | 501 | 329 | 65.67% |
| Dade County, MO | 954 | 82 | 57 | 70.73% |
| Dallas County, MO | 1,571 | 114 | 63 | 55.26% |
| Douglas County, MO | 1,250 | 104 | 56 | 53.85% |
| Greene County, MO | 21,406 | 1,724 | 1,104 | 64.04% |
| Hickory County, MO | 1,525 | 144 | 89 | 61.81% |
| Howell County, MO | 5,509 | 436 | 225 | 51.61% |
| Jasper County, MO | 10,013 | 834 | 507 | 60.79% |
| Laclede County, MO | 3,861 | 341 | 189 | 55.43% |
| Lawrence County, MO | 3,125 | 289 | 164 | 56.75% |
| McDonald County, MO | 1,829 | 169 | 74 | 44.38% |
| Newton County, MO | 8,722 | 735 | 426 | 57.96% |
| Ozark County, MO | 1,560 | 136 | 69 | 51.47% |
| Polk County, MO | 2,944 | 242 | 157 | 65.29% |
| Pulaski County, MO | 2,098 | 199 | 97 | 48.74% |
| St. Clair County, MO | 1,567 | 128 | 64 | 50% |
| Stone County, MO | 4,877 | 450 | 297 | 66% |
| Taney County, MO | 6,310 | 568 | 342 | 60.21% |
| Texas County, MO | 3,273 | 278 | 144 | 52.16% |
| Vernon County, MO | 2,550 | 207 | 118 | 57% |
| Webster County, MO | 1,845 | 153 | 85 | 55.56% |
| Wright County, MO | 2,256 | 167 | 83 | 49.7% |
| Adair County, OK | 2,418 | 232 | 111 | 47.84% |
| Delaware County, OK | 6,935 | 656 | 387 | 59.15% |
| Haskell County, OK | 2,027 | 199 | 106 | 53.77% |
| Latimer County, OK | 1,134 | 104 | 41 | 39.42% |
| Le Flore County, OK | 6,628 | 636 | 309 | 48.74% |
| Ottawa County, OK | 4,516 | 397 | 195 | 49.37% |
| Sequoyah County, OK | 5,060 | 487 | 253 | 52.16% |
| Arkansas | 331,335 | 28,719 | 16,594 | 57.78% |
| Kansas | 306,151 | 23,859 | 15,187 | 63.66% |
| Missouri | 578,710 | 48,778 | 30,322 | 62.17% |
| Oklahoma | 390,823 | 34,916 | 19,301 | 55.28% |
| United States | 53,131,712 | 4,402,782 | 2,772,990 | 62.98% |

Note: This indicator is compared with the highest state average.

Data Source: Dartmouth College Institute for Health Policy & Clinical Practice, [Dartmouth Atlas of Health Care](#). 2012.

Source geography: County

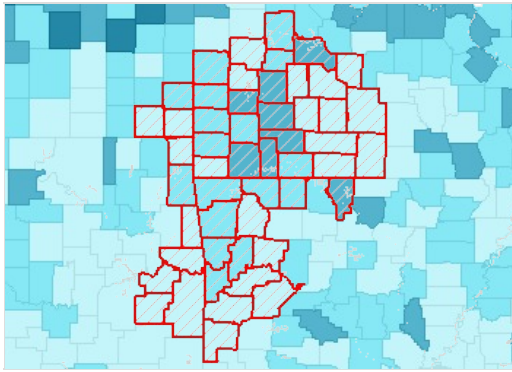

Mammogram (Past 2 Years), Percent of Female Medicare Enrollees, Age 67-69 by County, DA 2012

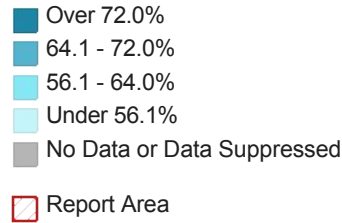

Breast Cancer Screening by Year, 2008 through 2012

Percent of Female Medicare Beneficiaries Age 67-69 with Mammogram in Past 2 Years

| Report Area | 2008 | 2009 | 2010 | 2011 | 2012 |
|-----------------------|-------|---------|-------|-------|-------|
| Report Area | 61.45 | 61.64 | 60.99 | 58.37 | 58.2 |
| Baxter County, AR | 71.35 | 71.19 | 69.95 | 68.55 | 69.44 |
| Benton County, AR | 68.13 | 68.94 | 66.33 | 62.9 | 61.8 |
| Boone County, AR | 56.7 | 58.91 | 56.38 | 53.94 | 57.23 |
| Carroll County, AR | 65.82 | 61.95 | 59.27 | 56.98 | 56.57 |
| Crawford County, AR | 64.63 | 67.41 | 67.49 | 63.39 | 57.36 |
| Franklin County, AR | 56.44 | 62.66 | 61.98 | 55.29 | 57.59 |
| Johnson County, AR | 55.05 | 55.72 | 54.87 | 54.5 | 47.98 |
| Logan County, AR | 57.64 | 59.57 | 55.6 | 51.65 | 55.2 |
| Madison County, AR | 45.3 | 42.72 | 44.29 | 46.72 | 43.17 |
| Polk County, AR | 58.79 | 60.24 | 58.1 | 53.85 | 50.77 |
| Scott County, AR | 52.48 | 51.54 | 54.9 | 48.21 | 47.06 |
| Sebastian County, AR | 63.62 | 67.43 | 66.31 | 65.52 | 61.97 |
| Washington County, AR | 59.57 | 62.18 | 62.86 | 57.54 | 57.58 |
| Yell County, AR | 55 | 52.16 | 50.2 | 45.91 | 47.71 |
| Cherokee County, KS | 55.24 | 53.1 | 53.99 | 55.63 | 52.11 |
| Crawford County, KS | 62 | 61.68 | 58.93 | 63.81 | 61.71 |
| Labette County, KS | 55.1 | 59.3 | 59.01 | 55.74 | 51.68 |
| Barry County, MO | 55.74 | 62.5 | 63.56 | 63.09 | 64.83 |
| Barton County, MO | 55.26 | 61.61 | 55.37 | 48.6 | 57.14 |
| Benton County, MO | 58.65 | 58.82 | 57.71 | 55.01 | 57.64 |
| Camden County, MO | 67.34 | 66.32 | 67.68 | 64.71 | 67.39 |
| Cedar County, MO | 62.03 | 57.81 | 57.67 | 52.6 | 48.78 |
| Christian County, MO | 65.69 | 63.86 | 65.31 | 64.66 | 65.67 |
| Dade County, MO | 58.67 | 64 | 61.33 | 70.24 | 70.73 |
| Dallas County, MO | 54.72 | 50.44 | 55.36 | 47.06 | 55.26 |
| Douglas County, MO | 60.87 | no data | 63.54 | 59.83 | 53.85 |

| Report Area | 2008 | 2009 | 2010 | 2011 | 2012 |
|----------------------|-------|-------|-------|-------|-------|
| Greene County, MO | 65.52 | 63.98 | 66.98 | 64.36 | 64.04 |
| Hickory County, MO | 63.78 | 58.06 | 60.51 | 55.7 | 61.81 |
| Howell County, MO | 58.54 | 57.06 | 54.49 | 52.72 | 51.61 |
| Jasper County, MO | 64.21 | 65.71 | 66.83 | 59.88 | 60.79 |
| Laclede County, MO | 60.66 | 59.66 | 61.66 | 57.87 | 55.43 |
| Lawrence County, MO | 62.21 | 63.56 | 60.51 | 60.06 | 56.75 |
| McDonald County, MO | 58.62 | 58.5 | 53.37 | 46.51 | 44.38 |
| Newton County, MO | 62.95 | 63.04 | 61.73 | 59.1 | 57.96 |
| Ozark County, MO | 64.29 | 65.85 | 59.84 | 53.08 | 51.47 |
| Polk County, MO | 61.54 | 64.62 | 59.18 | 61.51 | 65.29 |
| Pulaski County, MO | 45.05 | 45.3 | 45.24 | 46.44 | 48.74 |
| St. Clair County, MO | 54.62 | 56.91 | 52.23 | 51.97 | 50 |
| Stone County, MO | 68.33 | 67.32 | 68.03 | 67.92 | 66 |
| Taney County, MO | 61.45 | 58.55 | 62.94 | 60.75 | 60.21 |
| Texas County, MO | 53.87 | 55.14 | 55.66 | 52.34 | 52.16 |
| Vernon County, MO | 61.44 | 62.95 | 60.93 | 59.36 | 57 |
| Webster County, MO | 56.56 | 56.79 | 61.4 | 56.17 | 55.56 |
| Wright County, MO | 56.76 | 52.68 | 46.24 | 45.13 | 49.7 |
| Adair County, OK | 48.18 | 45.9 | 48.2 | 50.21 | 47.84 |
| Delaware County, OK | 61.37 | 62.34 | 58.95 | 58.68 | 59.15 |
| Haskell County, OK | 52.63 | 49.13 | 49.23 | 44.58 | 53.77 |
| Latimer County, OK | 53.33 | 51.24 | 47.52 | 41.12 | 39.42 |
| Le Flore County, OK | 57.33 | 56.78 | 52.69 | 49.08 | 48.74 |
| Ottawa County, OK | 56.12 | 58.9 | 56.44 | 49.52 | 49.37 |
| Sequoyah County, OK | 61.2 | 55.4 | 50.33 | 48.78 | 52.16 |
| Arkansas | 62.11 | 61.97 | 61.19 | 58.31 | 57.78 |
| Kansas | 67.31 | 66.92 | 66.31 | 64 | 63.66 |
| Missouri | 63.93 | 64.33 | 64.26 | 61.79 | 62.17 |
| Oklahoma | 59.88 | 59.56 | 57.89 | 55.18 | 55.28 |
| United States | 65.64 | 65.87 | 65.37 | 62.9 | 62.98 |

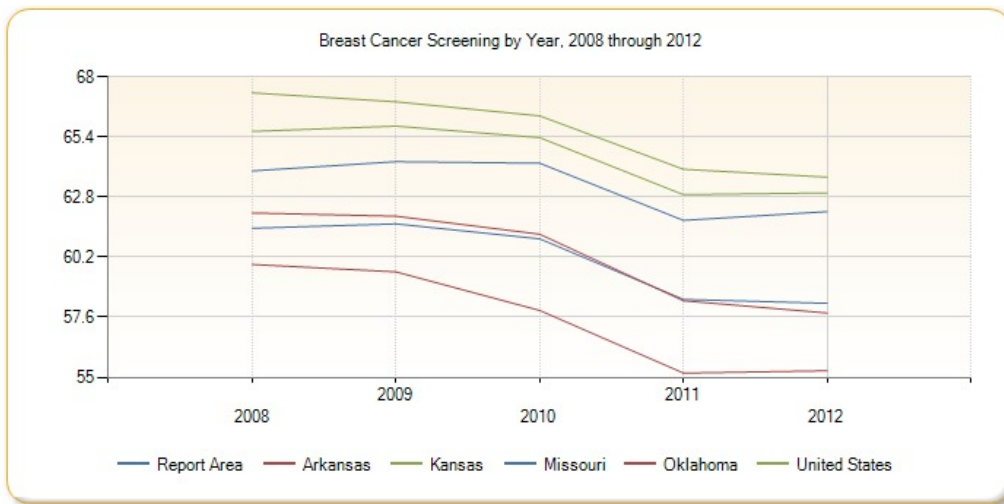

Cancer Screening - Pap Test

This indicator reports the percentage of women aged 18 and older who self-report that they have had a Pap test in the past three years. This indicator is relevant because engaging in preventive behaviors allows for early detection and treatment of health problems. This indicator can also highlight a lack of access to preventive care, a lack of health knowledge, insufficient provider outreach, and/or social barriers preventing utilization of services.

| Report Area | Female Population Age 18 | Estimated Number with Regular Pap Test | Crude Percentage | Age-Adjusted Percentage |
|-----------------------|--------------------------|--|------------------|-------------------------|
| Report Area | 1,531,849 | 965,891 | 68.85% | 70.91% |
| Baxter County, AR | 33,115 | 24,008 | 72.5% | 79.9% |
| Benton County, AR | 136,429 | 105,869 | 77.6% | 78.6% |
| Boone County, AR | 27,500 | 17,738 | 64.5% | 65.5% |
| Carroll County, AR | 19,299 | 12,158 | 63% | 64.5% |
| Crawford County, AR | 41,478 | 27,127 | 65.4% | 64.6% |
| Franklin County, AR | 13,095 | 7,896 | 60.3% | 68.1% |
| Johnson County, AR | 18,084 | 12,858 | 71.1% | 72.3% |
| Logan County, AR | 16,138 | 9,780 | 60.6% | 62.5% |
| Madison County, AR | 11,320 | 8,252 | 72.9% | 69.1% |
| Polk County, AR | 14,673 | 11,122 | 75.8% | 75.8% |
| Scott County, AR | 7,745 | 6,614 | 85.4% | 89% |
| Sebastian County, AR | 79,250 | 55,713 | 70.3% | 72.2% |
| Washington County, AR | 126,218 | 91,003 | 72.1% | 72.8% |
| Yell County, AR | 14,474 | 8,988 | 62.1% | 63.6% |
| Cherokee County, KS | 15,052 | 10,762 | 71.5% | 73.8% |
| Crawford County, KS | 28,314 | 18,942 | 66.9% | 70% |
| Labette County, KS | 14,842 | 10,953 | 73.8% | 75.2% |
| Barry County, MO | 25,178 | 16,542 | 65.7% | 70.4% |
| Barton County, MO | 8,866 | no data | suppressed | suppressed |
| Benton County, MO | 15,259 | no data | suppressed | suppressed |
| Camden County, MO | 34,456 | 22,879 | 66.4% | 72.1% |

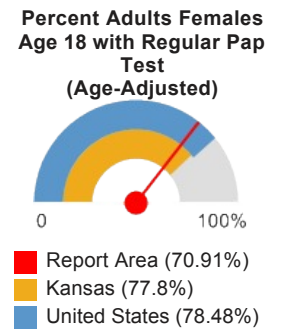

| Report Area | Female Population Age 18 | Estimated Number with Regular Pap Test | Crude Percentage | Age-Adjusted Percentage |
|----------------------|--------------------------|--|------------------|-------------------------|
| Cedar County, MO | 10,504 | no data | suppressed | suppressed |
| Christian County, MO | 53,536 | 44,167 | 82.5% | 81.1% |
| Dade County, MO | 5,897 | no data | suppressed | suppressed |
| Dallas County, MO | 12,324 | no data | suppressed | suppressed |
| Douglas County, MO | 10,356 | no data | suppressed | suppressed |
| Greene County, MO | 199,677 | 140,772 | 70.5% | 72.5% |
| Hickory County, MO | 7,221 | no data | suppressed | suppressed |
| Howell County, MO | 29,283 | 18,419 | 62.9% | 69.9% |
| Jasper County, MO | 79,919 | 50,189 | 62.8% | 63.9% |
| Laclede County, MO | 25,549 | 17,654 | 69.1% | 72.7% |
| Lawrence County, MO | 27,353 | 16,412 | 60% | 62.7% |
| McDonald County, MO | 14,832 | no data | suppressed | suppressed |
| Newton County, MO | 39,774 | 24,143 | 60.7% | 61.8% |
| Ozark County, MO | 7,549 | no data | suppressed | suppressed |
| Polk County, MO | 22,672 | 13,331 | 58.8% | 62.6% |
| Pulaski County, MO | 30,021 | 20,264 | 67.5% | 68.3% |
| St. Clair County, MO | 7,508 | no data | suppressed | suppressed |
| Stone County, MO | 23,196 | 15,820 | 68.2% | 75.7% |
| Taney County, MO | 35,853 | 24,523 | 68.4% | 68.3% |
| Texas County, MO | 18,670 | 10,418 | 55.8% | 61% |
| Vernon County, MO | 15,164 | no data | suppressed | suppressed |
| Webster County, MO | 25,120 | 14,042 | 55.9% | 56.7% |
| Wright County, MO | 13,509 | no data | suppressed | suppressed |
| Adair County, OK | 8,263 | 5,677 | 68.7% | 70.6% |
| Delaware County, OK | 23,302 | 15,962 | 68.5% | 73.1% |
| Haskell County, OK | 7,408 | 5,215 | 70.4% | 75.5% |
| Latimer County, OK | 6,272 | 3,550 | 56.6% | 61.3% |
| Le Flore County, OK | 30,009 | 20,376 | 67.9% | 71.6% |
| Ottawa County, OK | 17,932 | 11,423 | 63.7% | 68% |
| Sequoyah County, OK | 22,391 | 14,330 | 64% | 65.2% |
| Arkansas | 1,763,631 | 1,275,105 | 72.3% | 74% |
| Kansas | 1,838,372 | 1,400,839 | 76.2% | 77.8% |
| Missouri | 3,846,348 | 2,877,068 | 74.8% | 76.6% |
| Oklahoma | 2,154,209 | 1,525,180 | 70.8% | 72.6% |
| United States | 176,847,182 | 137,191,142 | 77.58% | 78.48% |

Note: This indicator is compared with the highest state average.

Data Source: Centers for Disease Control and Prevention, [Behavioral Risk Factor Surveillance System](#). Accessed via the [Health Indicators Warehouse](#). US Department of Health & Human Services, [Health Indicators Warehouse](#). 2006-12. Source geography: County

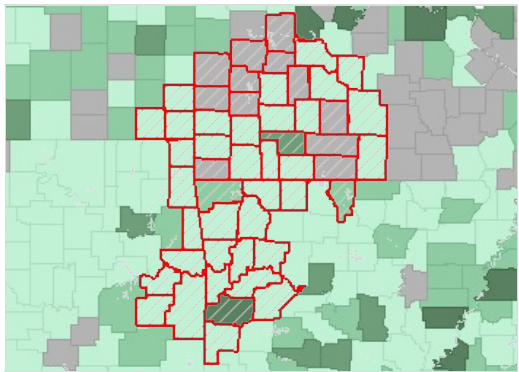

Cervical Cancer Screening (Past 3 Years), Percent of Women Age 18 by County, BRFSS 2006-12

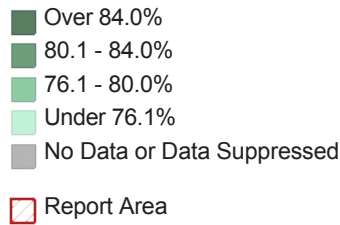

Cancer Screening - Sigmoidoscopy or Colonoscopy

This indicator reports the percentage of adults 50 and older who self-report that they have ever had a sigmoidoscopy or colonoscopy. This indicator is relevant because engaging in preventive behaviors allows for early detection and treatment of health problems. This indicator can also highlight a lack of access to preventive care, a lack of health knowledge, insufficient provider outreach, and/or social barriers preventing utilization of services.

| Report Area | Total Population Age 50 | Estimated Population Ever Screened for Colon Cancer | Crude Percentage | Age-Adjusted Percentage |
|-----------------------|-------------------------|---|------------------|-------------------------|
| Report Area | 604,278 | 319,296 | 57.98% | 53.4% |
| Baxter County, AR | 18,110 | 13,329 | 73.6% | 69.2% |
| Benton County, AR | 47,726 | 31,117 | 65.2% | 59.7% |
| Boone County, AR | 11,420 | 6,258 | 54.8% | 50.2% |
| Carroll County, AR | 9,246 | 5,548 | 60% | 53% |
| Crawford County, AR | 15,161 | 9,294 | 61.3% | 55% |
| Franklin County, AR | 5,324 | 3,477 | 65.3% | 58.2% |
| Johnson County, AR | 6,674 | 3,244 | 48.6% | 46.7% |
| Logan County, AR | 6,865 | 3,261 | 47.5% | 45.9% |
| Madison County, AR | 4,482 | 2,044 | 45.6% | 42.3% |
| Polk County, AR | 6,965 | 2,702 | 38.8% | 34.8% |
| Scott County, AR | 3,272 | 1,436 | 43.9% | 40.1% |
| Sebastian County, AR | 30,615 | 18,706 | 61.1% | 57.8% |
| Washington County, AR | 37,973 | 20,050 | 52.8% | 48.1% |
| Yell County, AR | 5,890 | 3,080 | 52.3% | 49.4% |
| Cherokee County, KS | 6,187 | 2,766 | 44.7% | 40.7% |
| Crawford County, KS | 9,623 | 5,370 | 55.8% | 50.1% |
| Labette County, KS | 6,370 | 3,491 | 54.8% | 51.5% |
| Barry County, MO | 10,653 | 4,900 | 46% | 42.6% |
| Barton County, MO | 3,671 | no data | suppressed | suppressed |
| Benton County, MO | 8,221 | 4,760 | 57.9% | 44.5% |
| Camden County, MO | 17,020 | 10,144 | 59.6% | 58.5% |
| Cedar County, MO | 5,028 | no data | suppressed | suppressed |
| Christian County, MO | 17,462 | 11,996 | 68.7% | 62.4% |

Percent Adults Screened for Colon Cancer (Age-Adjusted)

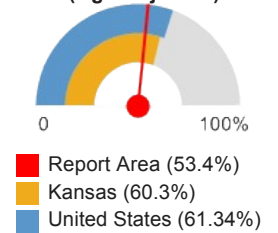

■ Report Area (53.4%)
■ Kansas (60.3%)
■ United States (61.34%)

| Report Area | Total Population Age 50 | Estimated Population Ever Screened for Colon Cancer | Crude Percentage | Age-Adjusted Percentage |
|----------------------|-------------------------|---|------------------|-------------------------|
| Dade County, MO | 2,741 | no data | suppressed | suppressed |
| Dallas County, MO | 5,056 | no data | suppressed | suppressed |
| Douglas County, MO | 4,630 | no data | suppressed | suppressed |
| Greene County, MO | 68,913 | 48,721 | 70.7% | 65.3% |
| Hickory County, MO | 4,494 | no data | suppressed | suppressed |
| Howell County, MO | 11,949 | 6,727 | 56.3% | 49.8% |
| Jasper County, MO | 28,161 | 13,292 | 47.2% | 44.7% |
| Laclede County, MO | 9,776 | 5,592 | 57.2% | 54% |
| Lawrence County, MO | 10,759 | 5,573 | 51.8% | 49% |
| McDonald County, MO | 5,459 | no data | suppressed | suppressed |
| Newton County, MO | 15,882 | 7,655 | 48.2% | 48.1% |
| Ozark County, MO | 3,838 | no data | suppressed | suppressed |
| Polk County, MO | 8,583 | 5,021 | 58.5% | 54.3% |
| Pulaski County, MO | 7,295 | 4,567 | 62.6% | 64.8% |
| St. Clair County, MO | 3,753 | no data | suppressed | suppressed |
| Stone County, MO | 13,233 | 7,807 | 59% | 42.8% |
| Taney County, MO | 15,508 | 9,243 | 59.6% | 56% |
| Texas County, MO | 8,019 | 3,841 | 47.9% | 39.1% |
| Vernon County, MO | 6,096 | no data | suppressed | suppressed |
| Webster County, MO | 8,813 | no data | suppressed | suppressed |
| Wright County, MO | 5,546 | 2,718 | 49% | 47% |
| Adair County, OK | 5,479 | 2,098 | 38.3% | 35.2% |
| Delaware County, OK | 14,427 | 8,036 | 55.7% | 53.3% |
| Haskell County, OK | 3,908 | 1,544 | 39.5% | 34.8% |
| Latimer County, OK | 3,280 | 1,863 | 56.8% | 50.8% |
| Le Flore County, OK | 13,827 | 7,259 | 52.5% | 48.9% |
| Ottawa County, OK | 9,434 | 4,726 | 50.1% | 44.4% |
| Sequoyah County, OK | 11,461 | 6,040 | 52.7% | 50% |
| Arkansas | 758,335 | 442,868 | 58.4% | 54.5% |
| Kansas | 693,824 | 439,884 | 63.4% | 60.3% |
| Missouri | 1,532,083 | 972,873 | 63.5% | 60.3% |
| Oklahoma | 930,101 | 536,668 | 57.7% | 54.2% |
| United States | 75,116,406 | 48,549,269 | 64.63% | 61.34% |

Note: This indicator is compared with the highest state average.

Data Source: Centers for Disease Control and Prevention, [Behavioral Risk Factor Surveillance System](#). Accessed via the [Health Indicators Warehouse](#). US Department of Health & Human Services, [Health Indicators Warehouse](#). 2006-12. Source geography: County

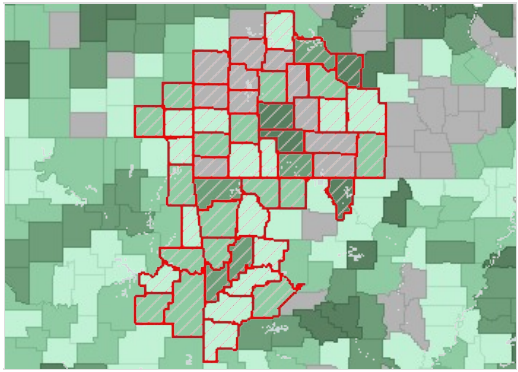

Colon Cancer Screening (Ever), Percent of Adults Age 50 by County, BRFSS 2006-12

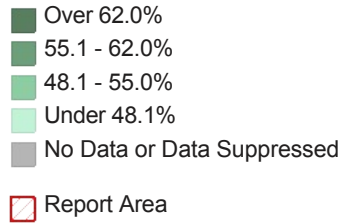

HIV Screenings

This indicator reports the percentage of adults age 18-70 who self-report that they have never been screened for HIV. This indicator is relevant because engaging in preventive behaviors allows for early detection and treatment of health problems. This indicator can also highlight a lack of access to preventive care, a lack of health knowledge, insufficient provider outreach, and/or social barriers preventing utilization of services.

| Report Area | Survey Population (Smokers Age 18) | Total Adults Never Screened for HIV / AIDS | Percent Adults Never Screened for HIV / AIDS |
|-----------------------|-------------------------------------|--|--|
| Report Area | 1,435,475 | 1,047,268 | 72.96% |
| Baxter County, AR | 29,850 | 23,036 | 77.17% |
| Benton County, AR | 128,735 | 97,693 | 75.89% |
| Boone County, AR | 30,765 | 20,178 | 65.59% |
| Carroll County, AR | 18,359 | 14,312 | 77.96% |
| Crawford County, AR | 37,020 | 27,410 | 74.04% |
| Franklin County, AR | 15,355 | 11,941 | 77.77% |
| Johnson County, AR | 20,354 | 12,734 | 62.56% |
| Logan County, AR | 17,835 | 14,566 | 81.67% |
| Madison County, AR | 13,036 | 8,438 | 64.73% |
| Polk County, AR | 22,021 | 14,164 | 64.32% |
| Scott County, AR | no data | no data | no data |
| Sebastian County, AR | 75,396 | 53,794 | 71.35% |
| Washington County, AR | 124,131 | 88,692 | 71.45% |
| Yell County, AR | 13,787 | 11,909 | 86.38% |
| Cherokee County, KS | 12,265 | 9,204 | 75.04% |
| Crawford County, KS | 25,191 | 16,648 | 66.09% |
| Labette County, KS | 15,050 | 11,316 | 75.19% |
| Barry County, MO | 28,155 | 23,599 | 83.82% |
| Barton County, MO | no data | no data | no data |
| Benton County, MO | 19,962 | 14,023 | 70.25% |
| Camden County, MO | 30,357 | 22,069 | 72.70% |
| Cedar County, MO | 8,371 | 7,661 | 91.52% |
| Christian County, MO | 42,794 | 31,109 | 72.69% |
| Dade County, MO | no data | no data | no data |
| Dallas County, MO | 14,622 | 10,576 | 72.33% |
| Douglas County, MO | 8,447 | 7,065 | 83.64% |
| Greene County, MO | 179,282 | 122,665 | 68.42% |

Percent Adults Never Screened for HIV / AIDS

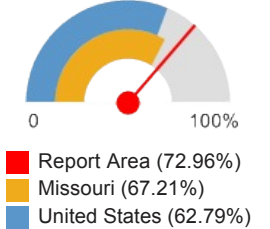

| Report Area | Survey Population (Smokers Age 18) | Total Adults Never Screened for HIV / AIDS | Percent Adults Never Screened for HIV / AIDS |
|----------------------|-------------------------------------|--|--|
| Hickory County, MO | no data | no data | no data |
| Howell County, MO | 28,493 | 19,663 | 69.01% |
| Jasper County, MO | 67,401 | 45,486 | 67.49% |
| Laclede County, MO | 23,338 | 18,226 | 78.10% |
| Lawrence County, MO | 25,541 | 19,278 | 75.48% |
| McDonald County, MO | 13,001 | 11,309 | 86.99% |
| Newton County, MO | 41,005 | 31,422 | 76.63% |
| Ozark County, MO | no data | no data | no data |
| Polk County, MO | 23,347 | 18,477 | 79.14% |
| Pulaski County, MO | 24,748 | 14,084 | 56.91% |
| St. Clair County, MO | no data | no data | no data |
| Stone County, MO | 25,156 | 16,980 | 67.50% |
| Taney County, MO | 33,102 | 28,583 | 86.35% |
| Texas County, MO | 21,374 | 10,009 | 46.83% |
| Vernon County, MO | 16,077 | 13,815 | 85.93% |
| Webster County, MO | 25,731 | 16,877 | 65.59% |
| Wright County, MO | 12,423 | 9,541 | 76.80% |
| Adair County, OK | 10,776 | 8,167 | 75.79% |
| Delaware County, OK | 29,888 | 24,923 | 83.39% |
| Haskell County, OK | no data | no data | no data |
| Latimer County, OK | no data | no data | no data |
| Le Flore County, OK | 31,220 | 25,070 | 80.30% |
| Ottawa County, OK | 29,453 | 22,277 | 75.64% |
| Sequoyah County, OK | 22,261 | 18,279 | 82.11% |
| Arkansas | 1,993,401 | 1,342,774 | 67.36% |
| Kansas | 2,031,579 | 1,420,739 | 69.93% |
| Missouri | 4,226,096 | 2,840,197 | 67.21% |
| Oklahoma | 2,671,944 | 1,857,242 | 69.51% |
| United States | 214,984,421 | 134,999,025 | 62.79% |

Note: This indicator is compared with the lowest state average.

Data Source: Centers for Disease Control and Prevention, Behavioral Risk Factor Surveillance System. Additional data analysis by CARES. 2011-12. Source geography: County

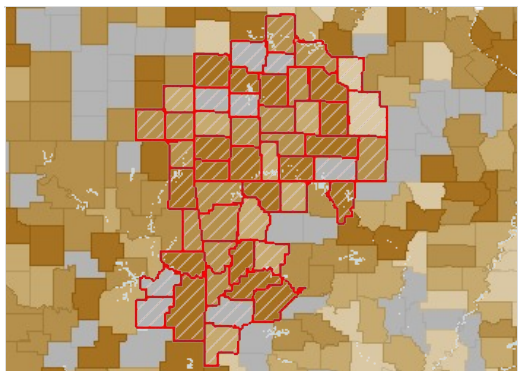

Adults Age 18 Never Screened for HIV / AIDS, Percent by County, BRFSS 2011-12

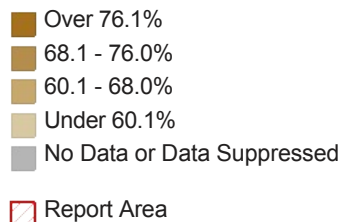

Adults Never Screened for HIV / AIDS, Percent by Race / Ethnicity

| Report Area | Non-Hispanic White | Non-Hispanic Black | Non-Hispanic Other Race | Hispanic or Latino |
|---------------|--------------------|--------------------|-------------------------|--------------------|
| Arkansas | 70.59% | 47.64% | 79.33% | 69.08% |
| Kansas | 72.77% | 44.94% | 68.35% | 61.18% |
| Missouri | 71.46% | 37.97% | 67.58% | 58.3% |
| Oklahoma | 71.83% | 51.78% | 67.19% | 69.66% |
| United States | 68.19% | 38.56% | 67.84% | 56.71% |

Note: No county data available. See FOOTNOTES for more details.

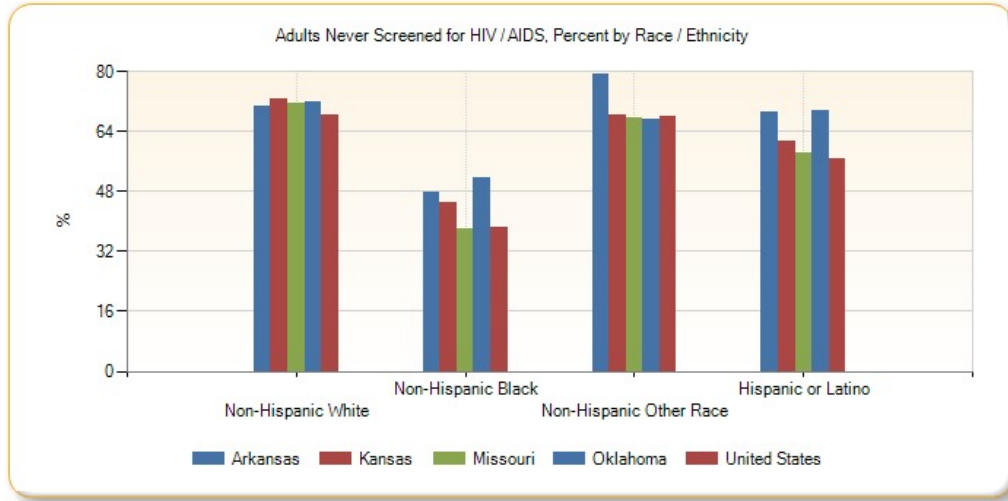

Pneumonia Vaccination

This indicator reports the percentage of adults aged 65 and older who self-report that they have ever received a pneumonia vaccine. This indicator is relevant because engaging in preventive behaviors decreases the likelihood of developing future health problems. This indicator can also highlight a lack of access to preventive care, a lack of health knowledge, insufficient provider outreach, and/or social barriers preventing utilization of services.

| Report Area | Total Population Age 65 | Estimated Population with Annual Pneumonia Vaccination | Crude Percentage | Age-Adjusted Percentage |
|-----------------------|-------------------------|--|------------------|-------------------------|
| Report Area | 335,232 | 207,947 | 69.81% | 70.02% |
| Baxter County, AR | 11,524 | 7,502 | 65.1% | 65.6% |
| Benton County, AR | 26,254 | 18,877 | 71.9% | 71.9% |
| Boone County, AR | 6,592 | 3,645 | 55.3% | 55.6% |
| Carroll County, AR | 4,977 | 3,285 | 66% | 66.5% |
| Crawford County, AR | 7,897 | 5,646 | 71.5% | 72.5% |
| Franklin County, AR | 3,045 | 1,754 | 57.6% | 57.2% |
| Johnson County, AR | 3,685 | 2,756 | 74.8% | 74.9% |
| Logan County, AR | 3,992 | 2,144 | 53.7% | 54.8% |
| Madison County, AR | 2,325 | 1,114 | 47.9% | 49.3% |
| Polk County, AR | 4,049 | 2,421 | 59.8% | 60.2% |
| Scott County, AR | 1,928 | 981 | 50.9% | 51.4% |
| Sebastian County, AR | 16,128 | 11,209 | 69.5% | 69% |
| Washington County, AR | 19,281 | 13,400 | 69.5% | 69.7% |
| Yell County, AR | 3,280 | 1,794 | 54.7% | 55.7% |

Percent Population Age 65 with Pneumonia Vaccination (Age-Adjusted)

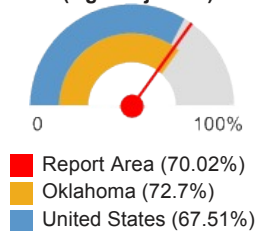

| Report Area | Total Population Age 65 | Estimated Population with Annual Pneumonia Vaccination | Crude Percentage | Age-Adjusted Percentage |
|----------------------|-------------------------|--|------------------|-------------------------|
| Cherokee County, KS | 3,454 | 2,442 | 70.7% | 71.3% |
| Crawford County, KS | 5,401 | 4,024 | 74.5% | 73.7% |
| Labette County, KS | 3,612 | 2,391 | 66.2% | 65.4% |
| Barry County, MO | 6,070 | 4,188 | 69% | 69.7% |
| Barton County, MO | 2,173 | no data | suppressed | suppressed |
| Benton County, MO | 4,828 | 2,882 | 59.7% | 59.7% |
| Camden County, MO | 9,135 | 6,303 | 69% | 70.4% |
| Cedar County, MO | 3,102 | no data | suppressed | suppressed |
| Christian County, MO | 9,165 | 6,333 | 69.1% | 70.1% |
| Dade County, MO | 1,591 | no data | suppressed | suppressed |
| Dallas County, MO | 2,812 | no data | suppressed | suppressed |
| Douglas County, MO | 2,648 | no data | suppressed | suppressed |
| Greene County, MO | 37,951 | 30,285 | 79.8% | 78.7% |
| Hickory County, MO | 2,779 | no data | suppressed | suppressed |
| Howell County, MO | 6,868 | 4,602 | 67% | 66.4% |
| Jasper County, MO | 15,508 | 10,313 | 66.5% | 66.8% |
| Laclede County, MO | 5,428 | 4,028 | 74.2% | 75.1% |
| Lawrence County, MO | 6,209 | 4,831 | 77.8% | 78.3% |
| McDonald County, MO | 2,835 | no data | suppressed | suppressed |
| Newton County, MO | 8,736 | 6,229 | 71.3% | 70.7% |
| Ozark County, MO | 2,226 | no data | suppressed | suppressed |
| Polk County, MO | 5,049 | 3,868 | 76.6% | 75.5% |
| Pulaski County, MO | 3,676 | no data | suppressed | suppressed |
| St. Clair County, MO | 2,259 | no data | suppressed | suppressed |
| Stone County, MO | 7,563 | 5,589 | 73.9% | 74.6% |
| Taney County, MO | 8,857 | 5,491 | 62% | 63.5% |
| Texas County, MO | 4,576 | 3,272 | 71.5% | 70.5% |
| Vernon County, MO | 3,387 | no data | suppressed | suppressed |
| Webster County, MO | 4,677 | no data | suppressed | suppressed |
| Wright County, MO | 3,208 | no data | suppressed | suppressed |
| Adair County, OK | 2,886 | 2,023 | 70.1% | 71.8% |
| Delaware County, OK | 8,267 | 5,588 | 67.6% | 69.5% |
| Haskell County, OK | 2,241 | 1,504 | 67.1% | 66% |
| Latimer County, OK | 1,882 | 1,297 | 68.9% | 68.9% |
| Le Flore County, OK | 7,494 | 5,538 | 73.9% | 74.3% |
| Ottawa County, OK | 5,470 | 4,053 | 74.1% | 74.1% |

| Report Area | Total Population Age 65 | Estimated Population with Annual Pneumonia Vaccination | Crude Percentage | Age-Adjusted Percentage |
|---------------------|-------------------------|--|------------------|-------------------------|
| Sequoyah County, OK | 6,252 | 4,345 | 69.5% | 73% |
| Arkansas | 413,544 | 273,353 | 66.1% | 66.3% |
| Kansas | 372,044 | 257,454 | 69.2% | 68.8% |
| Missouri | 826,139 | 572,514 | 69.3% | 69.4% |
| Oklahoma | 499,547 | 360,673 | 72.2% | 72.7% |
| United States | 39,608,820 | 26,680,462 | 67.36% | 67.51% |

Note: This indicator is compared with the highest state average.
 Data Source: Centers for Disease Control and Prevention, [Behavioral Risk Factor Surveillance System](#). Accessed via the [Health Indicators Warehouse](#). US Department of Health & Human Services, [Health Indicators Warehouse](#). 2006-12. Source geography: County

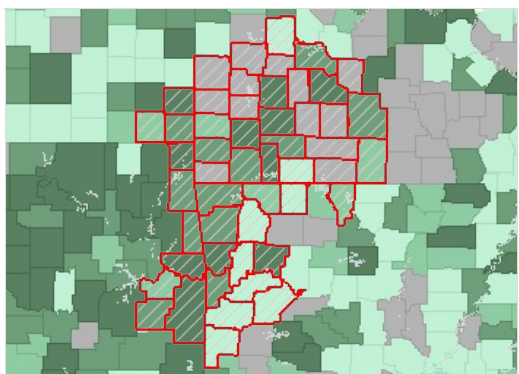

Annual Pneumonia Vaccination, Percent of Adults Age 65 by County, BRFSS 2006-12

- Over 72.0%
- 68.1 - 72.0%
- 64.1 - 68.0%
- Under 64.1%
- No Data or Data Suppressed
- Report Area

Diabetes Management - Hemoglobin A1c Test

This indicator reports the percentage of diabetic Medicare patients who have had a hemoglobin A1c (hA1c) test, a blood test which measures blood sugar levels, administered by a health care professional in the past year. In the report area, 24,020 Medicare enrollees with diabetes have had an annual exam out of 29,446 Medicare enrollees in the report area with diabetes, or 81.58%. This indicator is relevant because engaging in preventive behaviors allows for early detection and treatment of health problems. This indicator can also highlight a lack of access to preventive care, a lack of health knowledge, insufficient provider outreach, and/or social barriers preventing utilization of services.

| Report Area | Total Medicare Enrollees | Medicare Enrollees with Diabetes | Medicare Enrollees with Diabetes with Annual Exam | Percent Medicare Enrollees with Diabetes with Annual Exam |
|---------------------|--------------------------|----------------------------------|---|---|
| Report Area | 238,764 | 29,446 | 24,020 | 81.58% |
| Baxter County, AR | 8,573 | 981 | 852 | 86.85% |
| Benton County, AR | 18,088 | 1,860 | 1,576 | 84.78% |
| Boone County, AR | 5,282 | 685 | 558 | 81.61% |
| Carroll County, AR | 3,749 | 389 | 327 | 84.06% |
| Crawford County, AR | 5,143 | 717 | 595 | 83.12% |
| Franklin County, AR | 2,211 | 284 | 236 | 83.1% |
| Johnson County, AR | 2,602 | 306 | 257 | 84.31% |
| Logan County, AR | 2,794 | 361 | 300 | 83.38% |
| Madison County, AR | 2,149 | 232 | 192 | 82.76% |
| Polk County, AR | 3,533 | 405 | 318 | 78.52% |
| Scott County, AR | 1,131 | 167 | 129 | 77.84% |

Percent Medicare Enrollees with Diabetes with Annual Exam

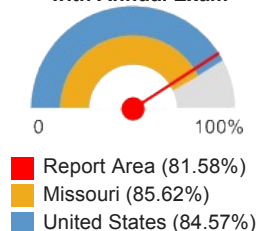

| Report Area | Total Medicare Enrollees | Medicare Enrollees with Diabetes | Medicare Enrollees with Diabetes with Annual Exam | Percent Medicare Enrollees with Diabetes with Annual Exam |
|-----------------------|--------------------------|----------------------------------|---|---|
| Sebastian County, AR | 11,394 | 1,371 | 1,145 | 83.59% |
| Washington County, AR | 15,347 | 1,561 | 1,284 | 82.32% |
| Yell County, AR | 2,757 | 393 | 295 | 75.32% |
| Cherokee County, KS | 3,229 | 473 | 367 | 77.8% |
| Crawford County, KS | 4,928 | 648 | 546 | 84.41% |
| Labette County, KS | 2,781 | 368 | 290 | 78.8% |
| Barry County, MO | 4,445 | 542 | 469 | 86.72% |
| Barton County, MO | 1,597 | 202 | 176 | 87.13% |
| Benton County, MO | 3,836 | 520 | 430 | 82.88% |
| Camden County, MO | 7,885 | 937 | 771 | 82.39% |
| Cedar County, MO | 2,021 | 216 | 178 | 82.87% |
| Christian County, MO | 5,526 | 670 | 600 | 89.55% |
| Dade County, MO | 954 | 104 | 95 | 91.35% |
| Dallas County, MO | 1,571 | 199 | 177 | 89.45% |
| Douglas County, MO | 1,250 | 139 | 125 | 90.65% |
| Greene County, MO | 21,406 | 2,238 | 2,001 | 89.45% |
| Hickory County, MO | 1,525 | 181 | 147 | 81.22% |
| Howell County, MO | 5,509 | 646 | 543 | 84.06% |
| Jasper County, MO | 10,013 | 1,306 | 1,101 | 84.3% |
| Laclede County, MO | 3,861 | 496 | 439 | 88.51% |
| Lawrence County, MO | 3,125 | 365 | 320 | 87.67% |
| McDonald County, MO | 1,829 | 245 | 193 | 79.18% |
| Newton County, MO | 8,722 | 1,152 | 937 | 81.42% |
| Ozark County, MO | 1,560 | 188 | 172 | 91.49% |
| Polk County, MO | 2,944 | 331 | 294 | 89.12% |
| Pulaski County, MO | 2,098 | 348 | 288 | 82.76% |
| St. Clair County, MO | 1,567 | 183 | 150 | 82.51% |
| Stone County, MO | 4,877 | 585 | 508 | 86.84% |
| Taney County, MO | 6,310 | 789 | 637 | 80.86% |
| Texas County, MO | 3,273 | 425 | 339 | 79.76% |
| Vernon County, MO | 2,550 | 307 | 252 | 82.41% |
| Webster County, MO | 1,845 | 252 | 226 | 89.68% |
| Wright County, MO | 2,256 | 274 | 244 | 89.42% |
| Adair County, OK | 2,418 | 479 | 243 | 50.94% |
| Delaware County, OK | 6,935 | 948 | 612 | 64.66% |

| Report Area | Total Medicare Enrollees | Medicare Enrollees with Diabetes | Medicare Enrollees with Diabetes with Annual Exam | Percent Medicare Enrollees with Diabetes with Annual Exam |
|---------------------|--------------------------|----------------------------------|---|---|
| Haskell County, OK | 2,027 | 278 | 205 | 74.1% |
| Latimer County, OK | 1,134 | 178 | 118 | 66.29% |
| Le Flore County, OK | 6,628 | 1,057 | 754 | 71.43% |
| Ottawa County, OK | 4,516 | 690 | 503 | 73.04% |
| Sequoyah County, OK | 5,060 | 775 | 476 | 61.55% |
| Arkansas | 331,335 | 41,081 | 34,082 | 82.97% |
| Kansas | 306,151 | 34,184 | 29,259 | 85.59% |
| Missouri | 578,710 | 72,934 | 62,447 | 85.62% |
| Oklahoma | 390,823 | 52,254 | 40,727 | 77.94% |
| United States | 53,131,712 | 6,517,150 | 5,511,632 | 84.57% |

Note: This indicator is compared with the highest state average.

Data Source: Dartmouth College Institute for Health Policy & Clinical Practice, [Dartmouth Atlas of Health Care](#). 2012.

Source geography: County

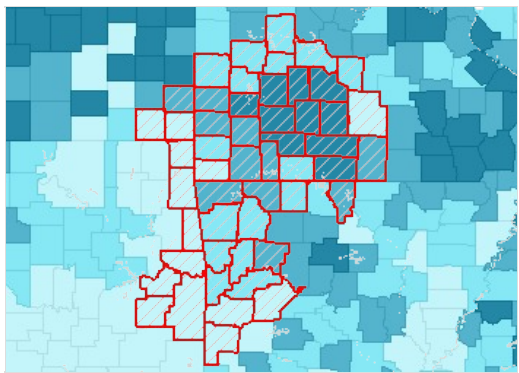

Patients with Annual HA1C Test (Diabetes), Percent of Medicare Enrollees with Diabetes by County, DA 2012

- Over 88.0%
- 84.1 - 88.0%
- 80.1 - 84.0%
- Under 80.1%
- No Data or Data Suppressed
- Report Area

Diabetes Management by Year, 2008 through 2012

Percent of Medicare Beneficiaries with Diabetes with Annual Hemoglobin A1c Test

| Report Area | 2008 | 2009 | 2010 | 2011 | 2012 |
|----------------------|-------|-------|-------|-------|-------|
| Report Area | 79.9 | 81.23 | 81.47 | 81.38 | 81.58 |
| Baxter County, AR | 86.35 | 85.39 | 86.09 | 87.6 | 86.85 |
| Benton County, AR | 79.2 | 80.11 | 81.11 | 82.17 | 84.78 |
| Boone County, AR | 83.74 | 83.81 | 81.73 | 83.73 | 81.61 |
| Carroll County, AR | 83.12 | 85.25 | 86 | 84.05 | 84.06 |
| Crawford County, AR | 79.04 | 81.72 | 84.63 | 80.53 | 83.12 |
| Franklin County, AR | 81.71 | 81.96 | 84.77 | 82.38 | 83.1 |
| Johnson County, AR | 79.36 | 85.91 | 84.83 | 81.67 | 84.31 |
| Logan County, AR | 81.29 | 76.86 | 83.38 | 82.3 | 83.38 |
| Madison County, AR | 73.23 | 84.33 | 80.37 | 79.35 | 82.76 |
| Polk County, AR | 68.78 | 76.8 | 75.12 | 71.43 | 78.52 |
| Scott County, AR | 71.89 | 78.39 | 80.52 | 80.86 | 77.84 |
| Sebastian County, AR | 80.81 | 81.68 | 80.09 | 81.13 | 83.59 |

| Report Area | 2008 | 2009 | 2010 | 2011 | 2012 |
|-----------------------|-------|-------|-------|-------|-------|
| Washington County, AR | 81.78 | 80.8 | 83.18 | 82.36 | 82.32 |
| Yell County, AR | 73.94 | 75.54 | 76.27 | 75.06 | 75.32 |
| Cherokee County, KS | 75.61 | 74.19 | 75.81 | 79.73 | 77.8 |
| Crawford County, KS | 84.23 | 85.07 | 83.42 | 81.77 | 84.41 |
| Labette County, KS | 82.78 | 84.59 | 84.07 | 79.12 | 78.8 |
| Barry County, MO | 84.82 | 85.33 | 85.36 | 85.28 | 86.72 |
| Barton County, MO | 84.08 | 86.34 | 92.35 | 84.86 | 87.13 |
| Benton County, MO | 78.71 | 84.11 | 84.95 | 86.51 | 82.88 |
| Camden County, MO | 82.71 | 85.3 | 83.43 | 83.23 | 82.39 |
| Cedar County, MO | 69.44 | 74.21 | 74.88 | 78.22 | 82.87 |
| Christian County, MO | 87 | 89.69 | 89.63 | 89.85 | 89.55 |
| Dade County, MO | 83.08 | 88.43 | 86.29 | 90.43 | 91.35 |
| Dallas County, MO | 82.82 | 86.45 | 84.57 | 88.78 | 89.45 |
| Douglas County, MO | 88.46 | 95.83 | 85.71 | 89.13 | 90.65 |
| Greene County, MO | 86.01 | 88.65 | 88.57 | 88.81 | 89.45 |
| Hickory County, MO | 76.88 | 79.01 | 83.93 | 82.74 | 81.22 |
| Howell County, MO | 84.85 | 85.4 | 86.9 | 85.82 | 84.06 |
| Jasper County, MO | 80.84 | 83.73 | 85.65 | 84.6 | 84.3 |
| Laclede County, MO | 86.86 | 86.04 | 86.23 | 86.25 | 88.51 |
| Lawrence County, MO | 88.74 | 86.34 | 90.81 | 90 | 87.67 |
| McDonald County, MO | 76.19 | 77.65 | 81.75 | 76.17 | 79.18 |
| Newton County, MO | 81.63 | 85.5 | 83.83 | 82.05 | 81.42 |
| Ozark County, MO | 79.46 | 85.22 | 81.03 | 86.93 | 91.49 |
| Polk County, MO | 79.53 | 81.18 | 82.47 | 89.33 | 89.12 |
| Pulaski County, MO | 82.27 | 80.94 | 81.38 | 80.98 | 82.76 |
| St. Clair County, MO | 85.71 | 87.68 | 86.88 | 87.31 | 82.51 |
| Stone County, MO | 86.06 | 84.3 | 81.96 | 87.45 | 86.84 |
| Taney County, MO | 83.71 | 83.37 | 83.27 | 83.27 | 80.86 |
| Texas County, MO | 70.84 | 84.35 | 85.21 | 82.24 | 79.76 |
| Vernon County, MO | 77.74 | 83.04 | 86.36 | 83.16 | 82.41 |
| Webster County, MO | 88.25 | 87.36 | 86.11 | 91.63 | 89.68 |
| Wright County, MO | 87.38 | 83.95 | 90.72 | 89.86 | 89.42 |
| Adair County, OK | 52.55 | 51.19 | 52.53 | 51.4 | 50.94 |
| Delaware County, OK | 70.26 | 67.65 | 66.55 | 68.9 | 64.66 |
| Haskell County, OK | 64.45 | 66.96 | 70.25 | 69.48 | 74.1 |
| Latimer County, OK | 67.05 | 68.36 | 72.73 | 66.86 | 66.29 |
| Le Flore County, OK | 74.21 | 73.19 | 70.24 | 71.84 | 71.43 |

| Report Area | 2008 | 2009 | 2010 | 2011 | 2012 |
|---------------------|-------|-------|-------|-------|-------|
| Ottawa County, OK | 69.84 | 73.49 | 71.54 | 71.17 | 73.04 |
| Sequoyah County, OK | 59.87 | 60.31 | 57.96 | 59.73 | 61.55 |
| Arkansas | 80.32 | 81.37 | 82.23 | 82.46 | 82.97 |
| Kansas | 84.67 | 85.72 | 86.3 | 86.01 | 85.59 |
| Missouri | 83.02 | 84.45 | 85.1 | 85.51 | 85.62 |
| Oklahoma | 77.17 | 77.49 | 77.36 | 77.75 | 77.94 |
| United States | 82.71 | 83.52 | 83.81 | 84.18 | 84.57 |

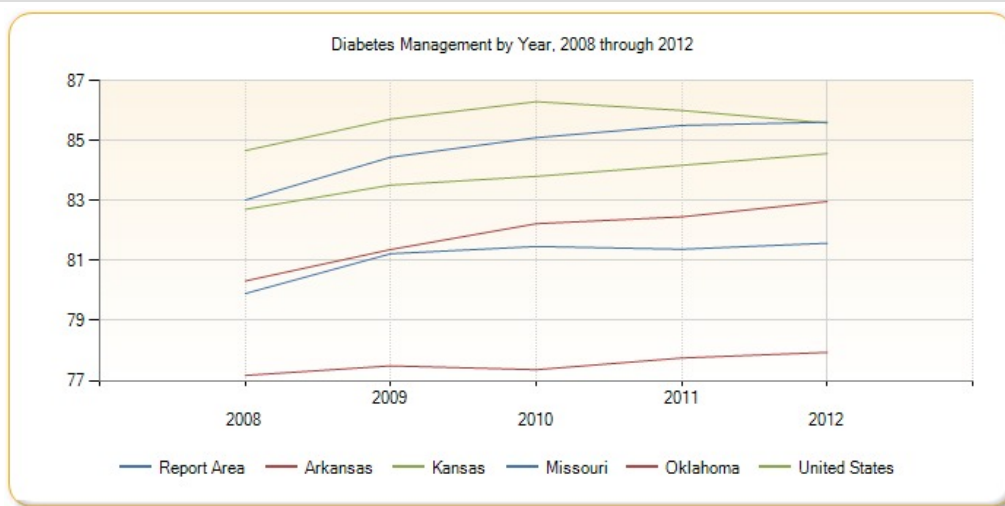

High Blood Pressure Management

In the report area, 14.98% of adults, or 250,886, self-reported that they are not taking medication for their high blood pressure according to the CDC's Behavioural Risk Factor Surveillance System (2006-2010). This indicator is relevant because engaging in preventive behaviors decreases the likelihood of developing future health problems. When considered with other indicators of poor health, this indicator can also highlight a lack of access to preventive care, a lack of health knowledge, insufficient provider outreach, and/or social barriers preventing utilization of services.

| Report Area | Total Population (Age 18) | Total Adults Not Taking Blood Pressure Medication (When Needed) | Percent Adults Not Taking Medication |
|-----------------------|----------------------------|---|--------------------------------------|
| Report Area | 1,675,060 | 250,886 | 14.98% |
| Baxter County, AR | 33,865 | 8,101 | 23.92% |
| Benton County, AR | 151,660 | 22,683 | 14.96% |
| Boone County, AR | 27,999 | 6,953 | 24.83% |
| Carroll County, AR | 20,940 | 4,455 | 21.28% |
| Crawford County, AR | 44,536 | 11,819 | 26.54% |
| Franklin County, AR | 13,676 | no data | no data |
| Johnson County, AR | 18,869 | 4,542 | 24.07% |
| Logan County, AR | 16,890 | 1,989 | 11.78% |
| Madison County, AR | 11,658 | no data | no data |
| Polk County, AR | 15,541 | 2,031 | 13.07% |
| Scott County, AR | 8,402 | no data | no data |
| Sebastian County, AR | 92,469 | 18,933 | 20.47% |
| Washington County, AR | 147,324 | 40,245 | 27.32% |
| Yell County, AR | 16,153 | 6,962 | 43.1% |

Percent Adults with High Blood Pressure Not Taking Medication

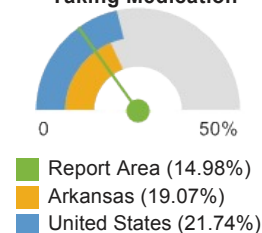

| Report Area | Total Population (Age 18) | Total Adults Not Taking Blood Pressure Medication (When Needed) | Percent Adults Not Taking Medication |
|----------------------|-------------------------------|--|---|
| Cherokee County, KS | 16,240 | 3,193 | 19.66% |
| Crawford County, KS | 30,372 | 5,174 | 17.04% |
| Labelle County, KS | 16,411 | 3,888 | 23.69% |
| Barry County, MO | 26,705 | no data | no data |
| Barton County, MO | 9,277 | no data | no data |
| Benton County, MO | 15,563 | no data | no data |
| Camden County, MO | 34,858 | no data | no data |
| Cedar County, MO | 53,792 | no data | no data |
| Christian County, MO | 6,132 | no data | no data |
| Dade County, MO | 12,642 | no data | no data |
| Dallas County, MO | 10,506 | no data | no data |
| Douglas County, MO | 212,770 | 63,289 | 29.75% |
| Greene County, MO | 7,897 | no data | no data |
| Hickory County, MO | 29,837 | no data | no data |
| Howell County, MO | 85,212 | 24,077 | 28.26% |
| Jasper County, MO | 26,315 | no data | no data |
| Laclede County, MO | 28,173 | no data | no data |
| Lawrence County, MO | 16,462 | no data | no data |
| McDonald County, MO | 42,802 | no data | no data |
| Newton County, MO | 7,770 | no data | no data |
| Ozark County, MO | 23,131 | no data | no data |
| Polk County, MO | 37,363 | no data | no data |
| Pulaski County, MO | 7,775 | no data | no data |
| St. Clair County, MO | 25,793 | no data | no data |
| Stone County, MO | 38,400 | no data | no data |
| Taney County, MO | 19,836 | no data | no data |
| Texas County, MO | 15,656 | no data | no data |
| Vernon County, MO | 25,694 | no data | no data |
| Webster County, MO | 13,866 | no data | no data |
| Wright County, MO | 15,997 | no data | no data |
| Adair County, OK | 31,580 | 2,943 | 9.32% |
| Delaware County, OK | 9,398 | no data | no data |
| Haskell County, OK | 8,302 | no data | no data |
| Latimer County, OK | 37,348 | 8,635 | 23.12% |
| Le Flore County, OK | 24,282 | 4,520 | 18.61% |
| Ottawa County, OK | 30,921 | 6,454 | 20.87% |
| Arkansas | 2,187,717 | 417,130 | 19.07% |
| Kansas | 2,112,400 | 429,337 | 20.32% |
| Missouri | 4,532,155 | 957,912 | 21.14% |
| Oklahoma | 2,793,624 | 565,511 | 20.24% |
| United States | 235,375,690 | 51,175,402 | 21.74% |

Note: This indicator is compared with the lowest state average.
 Data Source: Centers for Disease Control and Prevention, [Behavioral Risk Factor Surveillance System](#). Additional data analysis by [CARES](#). 2006-10. Source geography: County

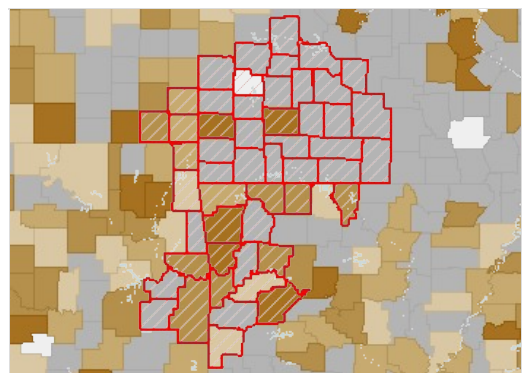

Adults Age 18 with High Blood Pressure, Not Taking Medication, Percent by County, BRFSS 2006-10

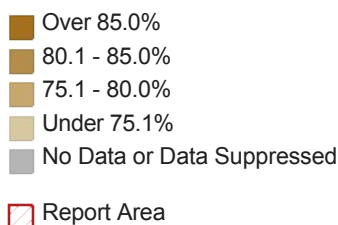

Adults Not Taking Medicine for High Blood Pressure, Percent by Race / Ethnicity

| Report Area | Non-Hispanic White | Non-Hispanic Black | Non-Hispanic Other Race | Hispanic or Latino |
|---------------|--------------------|--------------------|-------------------------|--------------------|
| Arkansas | 19.51% | 13.44% | 18.98% | 22.51% |
| Kansas | 19.89% | 15.47% | 29.81% | 32.58% |
| Missouri | 20.56% | 19.82% | 46.58% | 15.17% |
| Oklahoma | 20.01% | 17.71% | 22.92% | 29.77% |
| United States | 19.66% | 18.65% | 28.31% | 34.86% |

Note: No county data available. See FOOTNOTES for more details.

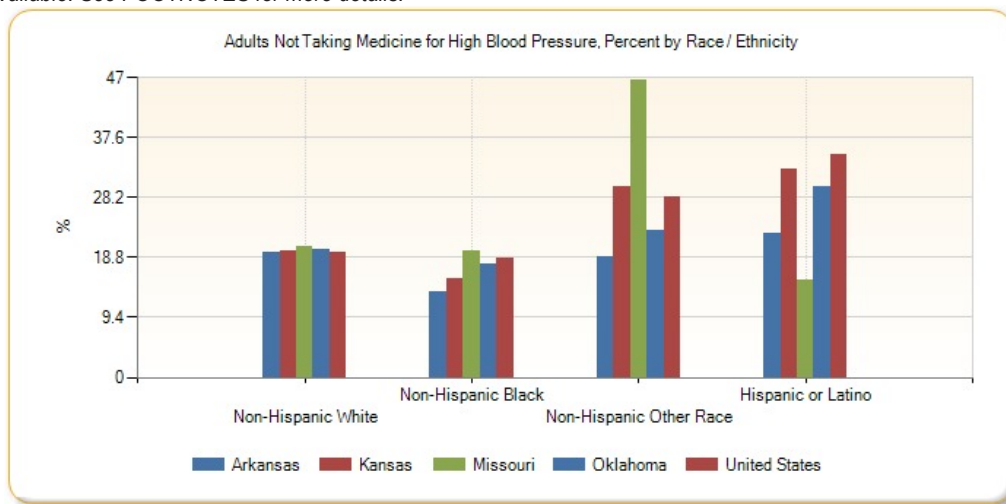

Dental Care Utilization

This indicator reports the percentage of adults aged 18 and older who self-report that they have not visited a dentist, dental hygienist or dental clinic within the past year. This indicator is relevant because engaging in preventive behaviors decreases the likelihood of developing future health problems. This indicator can also highlight a lack of access to preventive care, a lack of health knowledge, insufficient provider outreach, and/or social barriers preventing utilization of services.

| Report Area | Total Population (Age 18) | Total Adults Without Recent Dental Exam | Percent Adults with No Dental Exam |
|---------------------|----------------------------|---|------------------------------------|
| Report Area | 1,685,853 | 660,648 | 39.19% |
| Baxter County, AR | 33,865 | 11,245 | 33.21% |
| Benton County, AR | 151,660 | 46,988 | 30.98% |
| Boone County, AR | 27,999 | 11,978 | 42.78% |
| Carroll County, AR | 20,940 | 9,531 | 45.52% |
| Crawford County, AR | 44,536 | 15,633 | 35.1% |

Percent Adults Without Recent Dental Exam

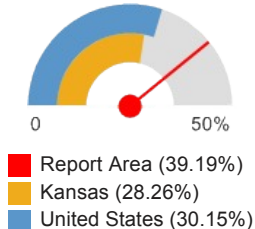

| Report Area | Total Population (Age 18) | Total Adults Without Recent Dental Exam | Percent Adults with No Dental Exam |
|-----------------------|----------------------------|---|------------------------------------|
| Franklin County, AR | 13,676 | 4,906 | 35.87% |
| Johnson County, AR | 18,869 | 6,449 | 34.18% |
| Logan County, AR | 16,890 | 5,744 | 34.01% |
| Madison County, AR | 11,658 | 4,681 | 40.15% |
| Polk County, AR | 15,541 | 7,920 | 50.96% |
| Scott County, AR | 8,402 | 0 | 0% |
| Sebastian County, AR | 92,469 | 32,200 | 34.82% |
| Washington County, AR | 147,324 | 51,048 | 34.65% |
| Yell County, AR | 16,153 | 11,729 | 72.61% |
| Cherokee County, KS | 16,240 | 6,337 | 39.02% |
| Crawford County, KS | 30,372 | 11,409 | 37.56% |
| Labette County, KS | 16,411 | 7,054 | 42.98% |
| Barry County, MO | 26,705 | 14,840 | 55.57% |
| Barton County, MO | 9,277 | 0 | 0% |
| Benton County, MO | 15,563 | 7,783 | 50.01% |
| Camden County, MO | 34,858 | 16,666 | 47.81% |
| Cedar County, MO | 10,793 | 6,483 | 60.07% |
| Christian County, MO | 53,792 | 14,046 | 26.11% |
| Dade County, MO | 6,132 | 0 | 0% |
| Dallas County, MO | 12,642 | 5,767 | 45.62% |
| Douglas County, MO | 10,506 | 0 | 0% |
| Greene County, MO | 212,770 | 81,623 | 38.36% |
| Hickory County, MO | 7,897 | 0 | 0% |
| Howell County, MO | 29,837 | 15,658 | 52.48% |
| Jasper County, MO | 85,212 | 41,114 | 48.25% |
| Laclede County, MO | 26,315 | 11,780 | 44.77% |
| Lawrence County, MO | 28,173 | 18,320 | 65.03% |
| McDonald County, MO | 16,462 | 13,358 | 81.14% |
| Newton County, MO | 42,802 | 15,043 | 35.15% |
| Ozark County, MO | 7,770 | 0 | 0% |
| Polk County, MO | 23,131 | 6,788 | 29.35% |
| Pulaski County, MO | 37,363 | 8,885 | 23.78% |
| St. Clair County, MO | 7,775 | 0 | 0% |
| Stone County, MO | 25,793 | 11,678 | 45.28% |
| Taney County, MO | 38,400 | 16,813 | 43.78% |
| Texas County, MO | 19,836 | 8,649 | 43.6% |
| Vernon County, MO | 15,656 | 7,651 | 48.87% |
| Webster County, MO | 25,694 | 13,228 | 51.48% |
| Wright County, MO | 13,866 | 8,396 | 60.55% |
| Adair County, OK | 15,997 | 8,282 | 51.77% |
| Delaware County, OK | 31,580 | 15,962 | 50.54% |

| Report Area | Total Population (Age 18) | Total Adults Without Recent Dental Exam | Percent Adults with No Dental Exam |
|---------------------|----------------------------|---|------------------------------------|
| Haskell County, OK | 9,398 | 0 | 0% |
| Latimer County, OK | 8,302 | 0 | 0% |
| Le Flore County, OK | 37,348 | 18,538 | 49.64% |
| Ottawa County, OK | 24,282 | 12,841 | 52.88% |
| Sequoyah County, OK | 30,921 | 15,604 | 50.46% |
| Arkansas | 2,187,717 | 839,735 | 38.38% |
| Kansas | 2,112,400 | 597,011 | 28.26% |
| Missouri | 4,532,155 | 1,681,987 | 37.11% |
| Oklahoma | 2,793,624 | 1,181,932 | 42.31% |
| United States | 235,375,690 | 70,965,788 | 30.15% |

Note: This indicator is compared with the lowest state average.
 Data Source: Centers for Disease Control and Prevention, [Behavioral Risk Factor Surveillance System](#). Additional data analysis by [CARES](#). 2006-10. Source geography: County

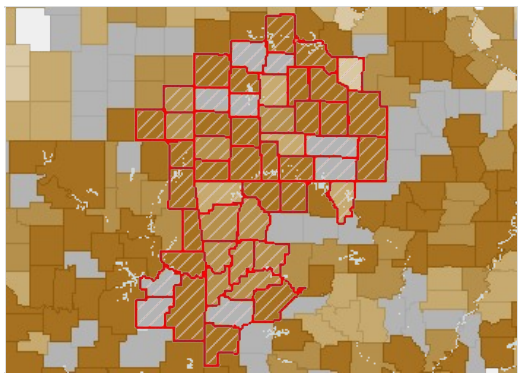

Adults Age 18 Without Dental Exam in Past 12 Months, Percent by County, BRFSS 2006-10

- Over 42.0%
- 34.1 - 42.0%
- 26.1 - 34.0%
- Under 26.1%
- No Data or Data Suppressed
- Report Area

Adults Without Recent Dental Exam by Gender

| Report Area | Total Male | Total Female | Percent Male | Percent Female |
|---------------|------------|--------------|--------------|----------------|
| Arkansas | 429,974 | 403,178 | 41.26% | 35.7% |
| Kansas | 310,784 | 280,283 | 30.59% | 26.02% |
| Missouri | 851,712 | 816,310 | 39.59% | 34.81% |
| Oklahoma | 603,193 | 570,106 | 44.82% | 39.92% |
| United States | 36,311,042 | 34,083,921 | 32.3% | 28.12% |

Note: No county data available. See FOOTNOTES for more details.

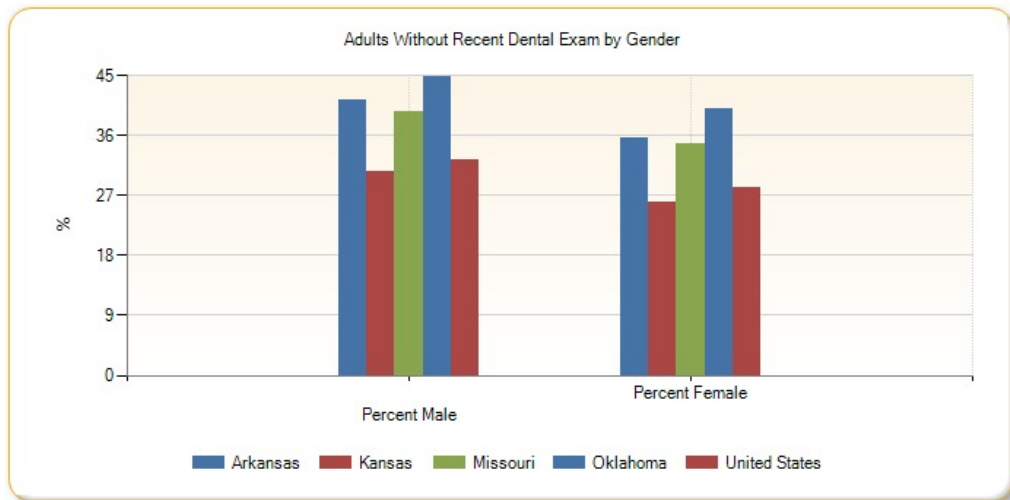

Adults Without Recent Dental Exam by Race / Ethnicity, Percent

| Report Area | Non-Hispanic White | Non-Hispanic Black | Non-Hispanic Other Race | Hispanic or Latino |
|---------------|--------------------|--------------------|-------------------------|--------------------|
| Arkansas | 36.56% | 42.01% | 42.46% | 56.05% |
| Kansas | 26.73% | 38.52% | 34.16% | 39.81% |
| Missouri | 35.78% | 43.74% | 41.07% | 37.75% |
| Oklahoma | 39.63% | 50.89% | 44.79% | 50.29% |
| United States | 26.96% | 38.11% | 29.23% | 38.33% |

Note: No county data available. See FOOTNOTES for more details.

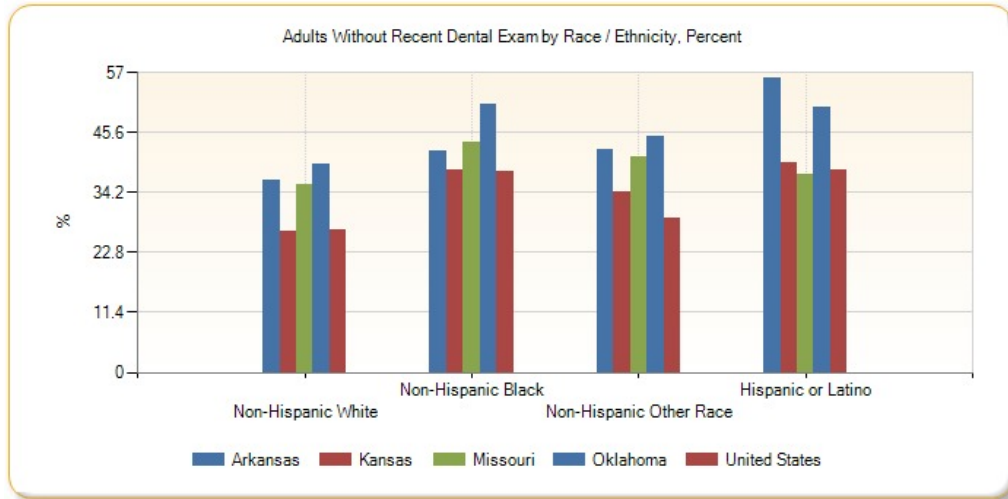

Federally Qualified Health Centers

This indicator reports the number of Federally Qualified Health Centers (FQHCs) in the community. This indicator is relevant because FQHCs are community assets that provide health care to vulnerable populations; they receive extra funding from the federal government to promote access to ambulatory care in areas designated as medically underserved.

| Report Area | Total Population | Number of Federally Qualified Health Centers | Rate of Federally Qualified Health Centers per 100,000 Population |
|-----------------------|------------------|--|---|
| Report Area | 2,276,645 | 52 | 2.28 |
| Baxter County, AR | 41,513 | 0 | 0 |
| Benton County, AR | 221,339 | 2 | 0.9 |
| Boone County, AR | 36,903 | 0 | 0 |
| Carroll County, AR | 27,446 | 1 | 3.64 |
| Crawford County, AR | 61,948 | 2 | 3.23 |
| Franklin County, AR | 18,125 | 0 | 0 |
| Johnson County, AR | 25,540 | 1 | 3.92 |
| Logan County, AR | 22,353 | 1 | 4.47 |
| Madison County, AR | 15,717 | 1 | 6.36 |
| Polk County, AR | 20,662 | 2 | 9.68 |
| Scott County, AR | 11,233 | 0 | 0 |
| Sebastian County, AR | 125,744 | 3 | 2.39 |
| Washington County, AR | 203,065 | 2 | 0.98 |
| Yell County, AR | 22,185 | 0 | 0 |
| Cherokee County, KS | 21,603 | 1 | 4.63 |
| Crawford County, KS | 39,134 | 2 | 5.11 |
| Labette County, KS | 21,607 | 0 | 0 |

| Report Area | Total Population | Number of Federally Qualified Health Centers | Rate of Federally Qualified Health Centers per 100,000 Population |
|----------------------|------------------|--|---|
| Barry County, MO | 35,597 | 2 | 5.62 |
| Barton County, MO | 12,402 | 0 | 0 |
| Benton County, MO | 19,056 | 1 | 5.25 |
| Camden County, MO | 44,002 | 2 | 4.55 |
| Cedar County, MO | 13,982 | 0 | 0 |
| Christian County, MO | 77,422 | 0 | 0 |
| Dade County, MO | 7,883 | 0 | 0 |
| Dallas County, MO | 16,777 | 0 | 0 |
| Douglas County, MO | 13,684 | 1 | 7.31 |
| Greene County, MO | 275,174 | 3 | 1.09 |
| Hickory County, MO | 9,627 | 0 | 0 |
| Howell County, MO | 40,400 | 1 | 2.48 |
| Jasper County, MO | 117,404 | 4 | 3.41 |
| Laclede County, MO | 35,571 | 0 | 0 |
| Lawrence County, MO | 38,634 | 1 | 2.59 |
| McDonald County, MO | 23,083 | 2 | 8.66 |
| Newton County, MO | 58,114 | 1 | 1.72 |
| Ozark County, MO | 9,723 | 1 | 10.28 |
| Polk County, MO | 31,137 | 0 | 0 |
| Pulaski County, MO | 52,274 | 1 | 1.91 |
| St. Clair County, MO | 9,805 | 1 | 10.2 |
| Stone County, MO | 32,202 | 0 | 0 |
| Taney County, MO | 51,675 | 1 | 1.94 |
| Texas County, MO | 26,008 | 0 | 0 |
| Vernon County, MO | 21,159 | 0 | 0 |
| Webster County, MO | 36,202 | 2 | 5.52 |
| Wright County, MO | 18,815 | 1 | 5.31 |
| Adair County, OK | 22,683 | 3 | 13.23 |
| Delaware County, OK | 41,487 | 1 | 2.41 |
| Haskell County, OK | 12,769 | 1 | 7.83 |
| Latimer County, OK | 11,154 | 0 | 0 |
| Le Flore County, OK | 50,384 | 1 | 1.98 |
| Ottawa County, OK | 31,848 | 1 | 3.14 |
| Sequoyah County, OK | 42,391 | 2 | 4.72 |
| Arkansas | 2,915,918 | 83 | 2.85 |
| Kansas | 2,853,118 | 42 | 1.47 |
| Missouri | 5,988,927 | 137 | 2.29 |
| Oklahoma | 3,751,351 | 73 | 1.95 |
| United States | 312,471,327 | 6,011 | 1.92 |

Note: This indicator is compared with the highest state average.

Data Source: US Department of Health & Human Services, Center for Medicare & Medicaid Services, [Provider of Services File](#). June 2014. Source geography: Address

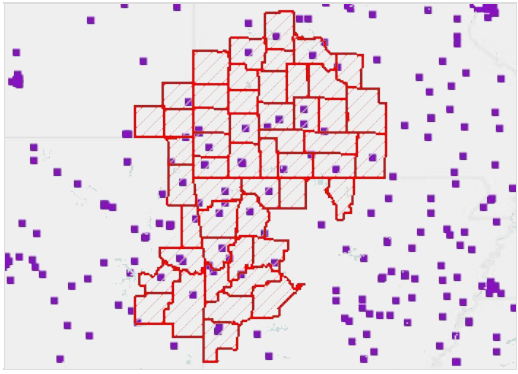

■ Federally Qualified Health Centers by Location, POS June 2014

□ Report Area

Lack of Prenatal Care

This indicator reports the percentage of women who do not obtain prenatal care during their first trimester of pregnancy. This indicator is relevant because engaging in prenatal care decreases the likelihood of maternal and infant health risks. This indicator can also highlight a lack of access to preventive care, a lack of health knowledge, insufficient provider outreach, and/or social barriers preventing utilization of services.

| Report Area | Total Births | Mothers Starting Prenatal Care in First Semester | Mothers with Late or No Prenatal Care | Prenatal Care Not Reported | Percentage Mothers with Late or No Prenatal Care |
|-----------------------|--------------|--|---------------------------------------|----------------------------|--|
| Report Area | 55,581 | 3,793 | 1,341 | 50,447 | 2.41% |
| Baxter County, AR | no data | no data | no data | no data | suppressed |
| Benton County, AR | 13,203 | no data | no data | 13,203 | no data |
| Boone County, AR | no data | no data | no data | no data | suppressed |
| Carroll County, AR | no data | no data | no data | no data | suppressed |
| Crawford County, AR | no data | no data | no data | no data | suppressed |
| Franklin County, AR | no data | no data | no data | no data | suppressed |
| Johnson County, AR | no data | no data | no data | no data | suppressed |
| Logan County, AR | no data | no data | no data | no data | suppressed |
| Madison County, AR | no data | no data | no data | no data | suppressed |
| Polk County, AR | no data | no data | no data | no data | suppressed |
| Scott County, AR | no data | no data | no data | no data | suppressed |
| Sebastian County, AR | 7,429 | no data | no data | 7,429 | no data |
| Washington County, AR | 13,151 | no data | no data | 13,151 | no data |
| Yell County, AR | no data | no data | no data | no data | suppressed |
| Cherokee County, KS | no data | no data | no data | no data | suppressed |
| Crawford County, KS | no data | no data | no data | no data | suppressed |
| Labette County, KS | no data | no data | no data | no data | suppressed |
| Barry County, MO | no data | no data | no data | no data | suppressed |
| Barton County, MO | no data | no data | no data | no data | suppressed |

Percentage Mothers with Late or No Prenatal Care

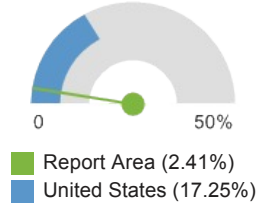

| Report Area | Total Births | Mothers Starting Prenatal Care in First Semester | Mothers with Late or No Prenatal Care | Prenatal Care Not Reported | Percentage Mothers with Late or No Prenatal Care |
|----------------------|--------------|--|---------------------------------------|----------------------------|--|
| Benton County, MO | no data | no data | no data | no data | suppressed |
| Camden County, MO | no data | no data | no data | no data | suppressed |
| Cedar County, MO | no data | no data | no data | no data | suppressed |
| Christian County, MO | no data | no data | no data | no data | suppressed |
| Dade County, MO | no data | no data | no data | no data | suppressed |
| Dallas County, MO | no data | no data | no data | no data | suppressed |
| Douglas County, MO | no data | no data | no data | no data | suppressed |
| Greene County, MO | 14,505 | 2,549 | 810 | 11,146 | 5.58% |
| Hickory County, MO | no data | no data | no data | no data | suppressed |
| Howell County, MO | no data | no data | no data | no data | suppressed |
| Jasper County, MO | 7,293 | 1,244 | 531 | 5,518 | 7.28% |
| Laclede County, MO | no data | no data | no data | no data | suppressed |
| Lawrence County, MO | no data | no data | no data | no data | suppressed |
| McDonald County, MO | no data | no data | no data | no data | suppressed |
| Newton County, MO | no data | no data | no data | no data | suppressed |
| Ozark County, MO | no data | no data | no data | no data | suppressed |
| Polk County, MO | no data | no data | no data | no data | suppressed |
| Pulaski County, MO | no data | no data | no data | no data | suppressed |
| St. Clair County, MO | no data | no data | no data | no data | suppressed |
| Stone County, MO | no data | no data | no data | no data | suppressed |
| Taney County, MO | no data | no data | no data | no data | suppressed |
| Texas County, MO | no data | no data | no data | no data | suppressed |
| Vernon County, MO | no data | no data | no data | no data | suppressed |
| Webster County, MO | no data | no data | no data | no data | suppressed |
| Wright County, MO | no data | no data | no data | no data | suppressed |
| Adair County, OK | no data | no data | no data | no data | suppressed |
| Delaware County, OK | no data | no data | no data | no data | suppressed |
| Haskell County, OK | no data | no data | no data | no data | suppressed |
| Latimer County, OK | no data | no data | no data | no data | suppressed |

| Report Area | Total Births | Mothers Starting Prenatal Care in First Semester | Mothers with Late or No Prenatal Care | Prenatal Care Not Reported | Percentage Mothers with Late or No Prenatal Care |
|---------------------|--------------|--|---------------------------------------|----------------------------|--|
| Le Flore County, OK | no data | no data | no data | no data | suppressed |
| Ottawa County, OK | no data | no data | no data | no data | suppressed |
| Sequoyah County, OK | no data | no data | no data | no data | suppressed |
| Arkansas | 160,395 | no data | no data | 160,395 | no data |
| Kansas | 165,882 | 117,513 | 41,231 | 7,138 | 24.86% |
| Missouri | 318,557 | 56,322 | 16,666 | 245,569 | 5.23% |
| Oklahoma | 217,637 | 33,170 | 17,443 | 167,024 | 8.01% |
| United States | 16,693,978 | 7,349,554 | 2,880,098 | 6,464,326 | 17.25% |

Note: This indicator is compared with the lowest state average.

Data Source: Centers for Disease Control and Prevention, [National Vital Statistics System](#). Accessed via [CDC WONDER](#). Centers for Disease Control and Prevention, [Wide-Ranging Online Data for Epidemiologic Research](#). 2007-10. Source geography: County

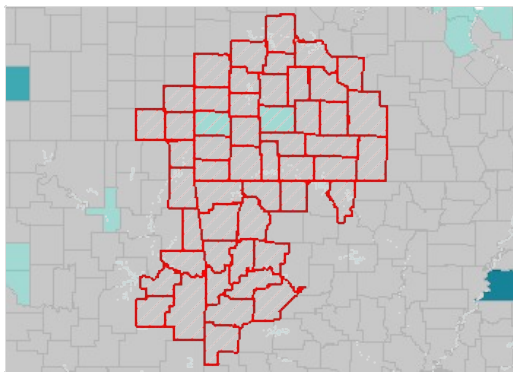

Mothers with Late or No Pre-Natal Care, Percent by County, NVSS 2007-10

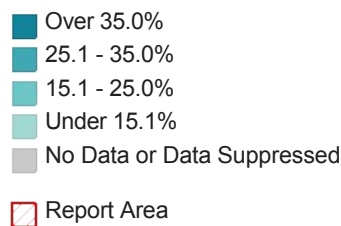

Lack of a Consistent Source of Primary Care

This indicator reports the percentage of adults aged 18 and older who self-report that they do not have at least one person who they think of as their personal doctor or health care provider. This indicator is relevant because access to regular primary care is important to preventing major health issues and emergency department visits.

| Report Area | Survey Population (Adults Age 18) | Total Adults Without Any Regular Doctor | Percent Adults Without Any Regular Doctor |
|----------------------|------------------------------------|---|---|
| Report Area | 1,537,538 | 373,968 | 24.32% |
| Baxter County, AR | 34,687 | 3,668 | 10.58% |
| Benton County, AR | 139,183 | 36,973 | 26.56% |
| Boone County, AR | 35,102 | 5,450 | 15.53% |
| Carroll County, AR | 18,916 | 4,376 | 23.13% |
| Crawford County, AR | 41,151 | 13,670 | 33.22% |
| Franklin County, AR | 16,392 | 2,313 | 14.11% |
| Johnson County, AR | 21,797 | 2,194 | 10.06% |
| Logan County, AR | 19,778 | 5,324 | 26.92% |
| Madison County, AR | 13,375 | 2,826 | 21.13% |
| Polk County, AR | 23,427 | 5,128 | 21.89% |
| Scott County, AR | no data | no data | no data |
| Sebastian County, AR | 84,310 | 27,913 | 33.11% |

Percent Adults Without Any Regular Doctor

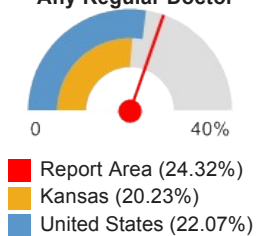

| Report Area | Survey Population (Adults Age 18) | Total Adults Without Any Regular Doctor | Percent Adults Without Any Regular Doctor |
|-----------------------|---------------------------------------|--|--|
| Washington County, AR | 137,387 | 42,580 | 30.99% |
| Yell County, AR | 14,554 | 2,319 | 15.94% |
| Cherokee County, KS | 13,131 | 3,532 | 26.89% |
| Crawford County, KS | 26,173 | 4,949 | 18.91% |
| Labette County, KS | 16,408 | 2,220 | 13.53% |
| Barry County, MO | 29,893 | 4,937 | 16.52% |
| Barton County, MO | no data | no data | no data |
| Benton County, MO | 20,598 | 1,562 | 7.58% |
| Camden County, MO | 31,481 | 8,912 | 28.31% |
| Cedar County, MO | 8,772 | 1,741 | 19.85% |
| Christian County, MO | 46,229 | 9,046 | 19.57% |
| Dade County, MO | no data | no data | no data |
| Dallas County, MO | 15,310 | 4,070 | 26.58% |
| Douglas County, MO | 9,043 | 2,697 | 29.83% |
| Greene County, MO | 189,744 | 49,417 | 26.04% |
| Hickory County, MO | no data | no data | no data |
| Howell County, MO | 29,895 | 5,944 | 19.88% |
| Jasper County, MO | 73,686 | 19,398 | 26.33% |
| Laclede County, MO | 24,267 | 3,713 | 15.30% |
| Lawrence County, MO | 27,084 | 1,764 | 6.51% |
| McDonald County, MO | 14,340 | 2,156 | 15.03% |
| Newton County, MO | 42,768 | 14,360 | 33.58% |
| Ozark County, MO | no data | no data | no data |
| Polk County, MO | 23,966 | 1,933 | 8.06% |
| Pulaski County, MO | 25,690 | 5,923 | 23.06% |
| St. Clair County, MO | no data | no data | no data |
| Stone County, MO | 26,667 | 8,433 | 31.63% |
| Taney County, MO | 35,429 | 13,822 | 39.01% |
| Texas County, MO | 21,600 | 7,041 | 32.60% |
| Vernon County, MO | 16,076 | 1,222 | 7.60% |
| Webster County, MO | 26,417 | 7,161 | 27.11% |
| Wright County, MO | 12,622 | 2,442 | 19.35% |
| Adair County, OK | 11,336 | 1,864 | 16.44% |
| Delaware County, OK | 31,682 | 6,388 | 20.16% |
| Haskell County, OK | no data | no data | no data |
| Latimer County, OK | no data | no data | no data |
| Le Flore County, OK | 32,811 | 8,363 | 25.49% |
| Ottawa County, OK | 30,931 | 8,489 | 27.44% |
| Sequoyah County, OK | 23,430 | 5,735 | 24.48% |
| Arkansas | 2,185,490 | 500,175 | 22.89% |
| Kansas | 2,136,402 | 432,196 | 20.23% |

| Report Area | Survey Population (Adults Age 18) | Total Adults Without Any Regular Doctor | Percent Adults Without Any Regular Doctor |
|---------------|------------------------------------|---|---|
| Missouri | 4,560,355 | 938,202 | 20.57% |
| Oklahoma | 2,843,159 | 686,103 | 24.13% |
| United States | 236,884,668 | 52,290,932 | 22.07% |

Note: This indicator is compared with the lowest state average.

Data Source: Centers for Disease Control and Prevention, [Behavioral Risk Factor Surveillance System](#). Additional data analysis by [CARES](#). 2011-12. Source geography: County

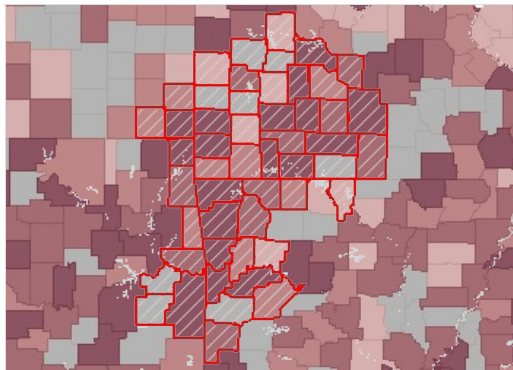

No Consistent Source of Primary Care, Percent of Adults Age 18 by County, BRFSS 2011-12

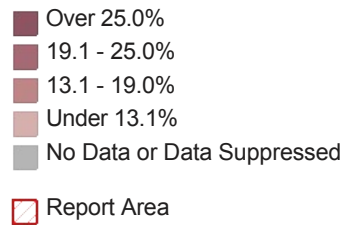

Adults Without a Consistent Source of Primary Care, Percent by Race / Ethnicity

| Report Area | Non-Hispanic White | Non-Hispanic Black | Non-Hispanic Other Race | Hispanic or Latino |
|---------------|--------------------|--------------------|-------------------------|--------------------|
| Arkansas | 19.82% | 26.61% | 27.69% | 53.5% |
| Kansas | 16.51% | 31.33% | 29.16% | 43.27% |
| Missouri | 19.18% | 24.98% | 30.33% | 30.01% |
| Oklahoma | 19.98% | 31.78% | 29.33% | 48.74% |
| United States | 17.15% | 25.28% | 25.47% | 38.58% |

Note: No county data available. See FOOTNOTES for more details.

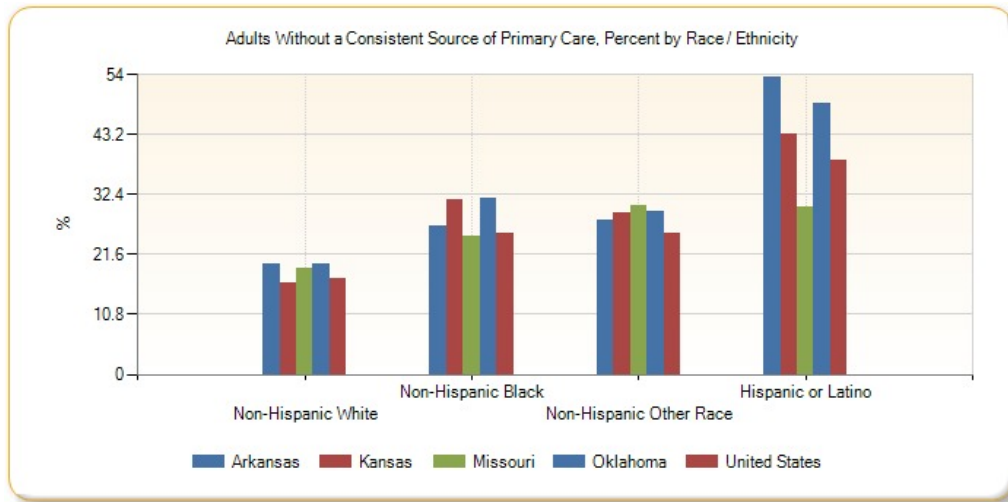

Population Living in a Health Professional Shortage Area

This indicator reports the percentage of the population that is living in a geographic area designated as a "Health Professional Shortage Area" (HPSA), defined as having a shortage of primary medical care, dental or mental health professionals. This indicator is relevant because a shortage of health professionals contributes to access and health status issues.

| Report Area | Total Area Population | Population Living in a HPSA | Percentage of Population Living in a HPSA |
|-------------|-----------------------|-----------------------------|---|
| Report Area | 2,276,645 | 1,378,347 | 60.54% |

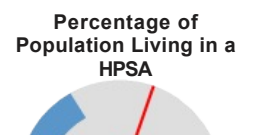

| Report Area | Total Area Population | Population Living in a HPSA | Percentage of Population Living in a HPSA |
|-----------------------|-----------------------|-----------------------------|---|
| Baxter County, AR | 41,513 | 0 | 0% |
| Benton County, AR | 221,339 | 21,184 | 9.57% |
| Boone County, AR | 36,903 | 36,903 | 100% |
| Carroll County, AR | 27,446 | 0 | 0% |
| Crawford County, AR | 61,948 | 0 | 0% |
| Franklin County, AR | 18,125 | 0 | 0% |
| Johnson County, AR | 25,540 | 629 | 2.46% |
| Logan County, AR | 22,353 | 22,353 | 100% |
| Madison County, AR | 15,717 | 15,717 | 100% |
| Polk County, AR | 20,662 | 4,451 | 21.54% |
| Scott County, AR | 11,233 | 11,233 | 100% |
| Sebastian County, AR | 125,744 | 0 | 0% |
| Washington County, AR | 203,065 | 0 | 0% |
| Yell County, AR | 22,185 | 0 | 0% |
| Cherokee County, KS | 21,603 | 21,603 | 100% |
| Crawford County, KS | 39,134 | 39,134 | 100% |
| Labette County, KS | 21,607 | 21,607 | 100% |
| Barry County, MO | 35,597 | 35,597 | 100% |
| Barton County, MO | 12,402 | 12,402 | 100% |
| Benton County, MO | 19,056 | 19,056 | 100% |
| Camden County, MO | 44,002 | 0 | 0% |
| Cedar County, MO | 13,982 | 13,982 | 100% |
| Christian County, MO | 77,422 | 0 | 0% |
| Dade County, MO | 7,883 | 7,883 | 100% |
| Dallas County, MO | 16,777 | 16,777 | 100% |
| Douglas County, MO | 13,684 | 13,684 | 100% |
| Greene County, MO | 275,174 | 275,174 | 100% |
| Hickory County, MO | 9,627 | 9,627 | 100% |
| Howell County, MO | 40,400 | 40,400 | 100% |
| Jasper County, MO | 117,404 | 117,404 | 100% |
| Laclede County, MO | 35,571 | 0 | 0% |
| Lawrence County, MO | 38,634 | 38,634 | 100% |
| McDonald County, MO | 23,083 | 23,083 | 100% |
| Newton County, MO | 58,114 | 58,114 | 100% |
| Ozark County, MO | 9,723 | 9,723 | 100% |
| Polk County, MO | 31,137 | 31,137 | 100% |
| Pulaski County, MO | 52,274 | 52,274 | 100% |
| St. Clair County, MO | 9,805 | 9,805 | 100% |
| Stone County, MO | 32,202 | 32,202 | 100% |
| Taney County, MO | 51,675 | 51,675 | 100% |
| Texas County, MO | 26,008 | 26,008 | 100% |

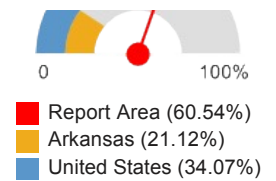

| Report Area | Total Area Population | Population Living in a HPSA | Percentage of Population Living in a HPSA |
|---------------------|-----------------------|-----------------------------|---|
| Vernon County, MO | 21,159 | 21,159 | 100% |
| Webster County, MO | 36,202 | 36,202 | 100% |
| Wright County, MO | 18,815 | 18,815 | 100% |
| Adair County, OK | 22,683 | 22,683 | 100% |
| Delaware County, OK | 41,487 | 41,487 | 100% |
| Haskell County, OK | 12,769 | 12,769 | 100% |
| Latimer County, OK | 11,154 | 11,154 | 100% |
| Le Flore County, OK | 50,384 | 50,384 | 100% |
| Ottawa County, OK | 31,848 | 31,848 | 100% |
| Sequoyah County, OK | 42,391 | 42,391 | 100% |
| Arkansas | 2,915,918 | 615,970 | 21.12% |
| Kansas | 2,853,118 | 1,927,307 | 67.55% |
| Missouri | 5,988,927 | 3,427,496 | 57.23% |
| Oklahoma | 3,751,351 | 2,389,364 | 63.69% |
| United States | 308,745,538 | 105,203,742 | 34.07% |

Note: This indicator is compared with the lowest state average.

Data Source: US Department of Health & Human Services, Health Resources and Services Administration, [Health Professional Shortage Areas](#), March 2015. Source geography: HPSA

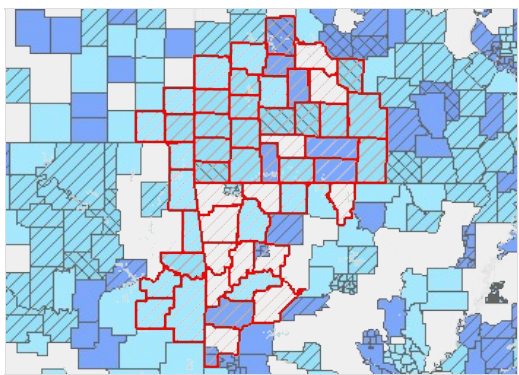

Primary Care HPSA Components, Type and Degree of Shortage by Tract / County, HPSA HPSA Database March 2015

- Population Group; Over 20.0 FTE Needed
- Population Group; 1.1 - 20.0 FTE Needed
- Population Group; Under 1.1 FTE Needed
- Geographic Area; Over 20.0 FTE Needed
- Geographic Area; 1.1 - 20.0 FTE Needed
- Geographic Area; Under 1.1 FTE Needed
- Report Area

Facilities Designated as Health Professional Shortage Areas

This indicator reports the number and location of health care facilities designated as "Health Professional Shortage Areas" (HPSAs), defined as having shortages of primary medical care, dental or mental health providers. This indicator is relevant because a shortage of health professionals contributes to access and health status issues.

| Report Area | Primary Care Facilities | Mental Health Care Facilities | Dental Health Care Facilities | Total HPSA Facility Designations |
|---------------------|-------------------------|-------------------------------|-------------------------------|----------------------------------|
| Report Area | 48 | 40 | 38 | 126 |
| Baxter County, AR | 0 | 0 | 0 | 0 |
| Benton County, AR | 1 | 2 | 1 | 4 |
| Boone County, AR | 0 | 0 | 0 | 0 |
| Carroll County, AR | 0 | 0 | 0 | 0 |
| Crawford County, AR | 2 | 0 | 0 | 2 |
| Franklin County, AR | 1 | 0 | 0 | 1 |
| Johnson County, AR | 0 | 0 | 0 | 0 |
| Logan County, AR | 2 | 2 | 2 | 6 |
| Madison County, AR | 0 | 0 | 0 | 0 |

| Report Area | Primary Care Facilities | Mental Health Care Facilities | Dental Health Care Facilities | Total HPSA Facility Designations |
|-----------------------|-------------------------|-------------------------------|-------------------------------|----------------------------------|
| Polk County, AR | 1 | 1 | 1 | 3 |
| Scott County, AR | 0 | 0 | 0 | 0 |
| Sebastian County, AR | 0 | 0 | 0 | 0 |
| Washington County, AR | 1 | 1 | 1 | 3 |
| Yell County, AR | 0 | 0 | 0 | 0 |
| Cherokee County, KS | 1 | 1 | 1 | 3 |
| Crawford County, KS | 1 | 1 | 1 | 3 |
| Labette County, KS | 1 | 0 | 0 | 1 |
| Barry County, MO | 1 | 0 | 0 | 1 |
| Barton County, MO | 0 | 0 | 0 | 0 |
| Benton County, MO | 0 | 0 | 0 | 0 |
| Camden County, MO | 0 | 0 | 0 | 0 |
| Cedar County, MO | 1 | 0 | 0 | 1 |
| Christian County, MO | 0 | 0 | 0 | 0 |
| Dade County, MO | 0 | 0 | 0 | 0 |
| Dallas County, MO | 0 | 0 | 0 | 0 |
| Douglas County, MO | 1 | 1 | 1 | 3 |
| Greene County, MO | 2 | 2 | 2 | 6 |
| Hickory County, MO | 2 | 2 | 2 | 6 |
| Howell County, MO | 2 | 1 | 1 | 4 |
| Jasper County, MO | 0 | 0 | 0 | 0 |
| Laclede County, MO | 0 | 0 | 0 | 0 |
| Lawrence County, MO | 0 | 0 | 0 | 0 |
| McDonald County, MO | 5 | 5 | 5 | 15 |
| Newton County, MO | 1 | 1 | 1 | 3 |
| Ozark County, MO | 0 | 0 | 0 | 0 |
| Polk County, MO | 0 | 0 | 0 | 0 |
| Pulaski County, MO | 1 | 1 | 1 | 3 |
| St. Clair County, MO | 3 | 2 | 2 | 7 |
| Stone County, MO | 1 | 0 | 0 | 1 |
| Taney County, MO | 0 | 0 | 0 | 0 |
| Texas County, MO | 0 | 1 | 0 | 1 |
| Vernon County, MO | 0 | 0 | 0 | 0 |
| Webster County, MO | 1 | 2 | 1 | 4 |
| Wright County, MO | 1 | 0 | 0 | 1 |
| Adair County, OK | 2 | 1 | 1 | 4 |
| Delaware County, OK | 1 | 1 | 1 | 3 |
| Haskell County, OK | 1 | 1 | 1 | 3 |
| Latimer County, OK | 1 | 2 | 2 | 5 |
| Le Flore County, OK | 1 | 1 | 1 | 3 |
| Ottawa County, OK | 8 | 8 | 8 | 24 |
| Sequoyah County, OK | 1 | 1 | 1 | 3 |

| Report Area | Primary Care Facilities | Mental Health Care Facilities | Dental Health Care Facilities | Total HPSA Facility Designations |
|---------------|-------------------------|-------------------------------|-------------------------------|----------------------------------|
| Arkansas | 25 | 30 | 21 | 76 |
| Kansas | 64 | 41 | 42 | 147 |
| Missouri | 83 | 54 | 57 | 194 |
| Oklahoma | 98 | 96 | 87 | 281 |
| United States | 3,427 | 3,060 | 2,915 | 8,810 |

Data Source: US Department of Health & Human Services, Health Resources and Services Administration, [Health Professional Shortage Areas](#). March 2015.
Source geography: Address

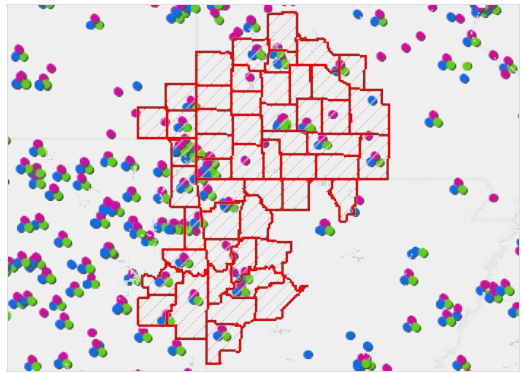

Facilities Designated as HPSAs by Location, HRSA HPSA Database March 2015

- Primary Care
- Mental Health
- Dental Care
- Report Area

Preventable Hospital Events

This indicator reports the discharge rate (per 1,000 Medicare enrollees) for conditions that are ambulatory care sensitive (ACS). ACS conditions include pneumonia, dehydration, asthma, diabetes, and other conditions which could have been prevented if adequate primary care resources were available and accessed by those patients. This indicator is relevant because analysis of ACS discharges allows demonstrating a possible “return on investment” from interventions that reduce admissions (for example, for uninsured or Medicaid patients) through better access to primary care resources.

| Report Area | Total Medicare Part A Enrollees | Ambulatory Care Sensitive Condition Hospital Discharges | Ambulatory Care Sensitive Condition Discharge Rate |
|-----------------------|---------------------------------|---|--|
| Report Area | 252,699 | 17,104 | 67.69 |
| Baxter County, AR | 8,838 | 689 | 78.02 |
| Benton County, AR | 19,547 | 1,127 | 57.7 |
| Boone County, AR | 5,509 | 431 | 78.39 |
| Carroll County, AR | 3,961 | 222 | 56.21 |
| Crawford County, AR | 5,495 | 416 | 75.76 |
| Franklin County, AR | 2,333 | 175 | 75.24 |
| Johnson County, AR | 2,777 | 185 | 66.72 |
| Logan County, AR | 2,920 | 191 | 65.74 |
| Madison County, AR | 2,317 | 117 | 50.65 |
| Polk County, AR | 3,694 | 286 | 77.55 |
| Scott County, AR | 1,181 | 141 | 119.92 |
| Sebastian County, AR | 12,229 | 685 | 56.03 |
| Washington County, AR | 16,834 | 895 | 53.22 |
| Yell County, AR | 2,877 | 433 | 150.81 |
| Cherokee County, KS | 3,353 | 230 | 68.77 |
| Crawford County, KS | 5,204 | 486 | 93.53 |
| Labette County, KS | 2,934 | 163 | 55.63 |
| Barry County, MO | 4,744 | 245 | 51.65 |

Preventable Hospital Events, Age-Adjusted Discharge Rate (Per 1,000 Medicare Enrollees)

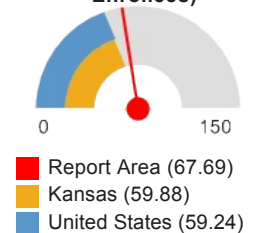

| Report Area | Total Medicare Part A Enrollees | Ambulatory Care Sensitive Condition Hospital Discharges | Ambulatory Care Sensitive Condition Discharge Rate |
|----------------------|---------------------------------|---|--|
| Barton County, MO | 1,676 | 160 | 95.97 |
| Benton County, MO | 3,958 | 355 | 89.74 |
| Camden County, MO | 8,188 | 481 | 58.83 |
| Cedar County, MO | 2,100 | 122 | 58.17 |
| Christian County, MO | 5,890 | 257 | 43.78 |
| Dade County, MO | 1,002 | 37 | 37.51 |
| Dallas County, MO | 1,647 | 110 | 66.91 |
| Douglas County, MO | 1,311 | 60 | 46.37 |
| Greene County, MO | 23,004 | 1,167 | 50.77 |
| Hickory County, MO | 1,574 | 96 | 61.03 |
| Howell County, MO | 5,710 | 332 | 58.2 |
| Jasper County, MO | 10,570 | 767 | 72.65 |
| Laclede County, MO | 4,050 | 310 | 76.73 |
| Lawrence County, MO | 3,293 | 186 | 56.76 |
| McDonald County, MO | 1,977 | 146 | 74.2 |
| Newton County, MO | 9,193 | 676 | 73.63 |
| Ozark County, MO | 1,624 | 113 | 69.92 |
| Polk County, MO | 3,086 | 119 | 38.85 |
| Pulaski County, MO | 2,176 | 108 | 49.68 |
| St. Clair County, MO | 1,623 | 180 | 111.27 |
| Stone County, MO | 5,099 | 261 | 51.27 |
| Taney County, MO | 6,664 | 326 | 49 |
| Texas County, MO | 3,391 | 258 | 76.37 |
| Vernon County, MO | 2,653 | 150 | 56.81 |
| Webster County, MO | 1,958 | 102 | 52.19 |
| Wright County, MO | 2,357 | 142 | 60.5 |
| Adair County, OK | 2,576 | 429 | 166.81 |
| Delaware County, OK | 7,258 | 588 | 81.05 |
| Haskell County, OK | 2,140 | 145 | 68.03 |
| Latimer County, OK | 1,183 | 146 | 123.9 |
| Le Flore County, OK | 6,969 | 795 | 114.18 |
| Ottawa County, OK | 4,710 | 398 | 84.68 |
| Sequoyah County, OK | 5,342 | 436 | 81.71 |
| Arkansas | 350,909 | 25,126 | 71.6 |
| Kansas | 328,509 | 19,671 | 59.88 |
| Missouri | 620,963 | 40,179 | 64.71 |
| Oklahoma | 418,626 | 29,878 | 71.37 |
| United States | 58,209,898 | 3,448,111 | 59.24 |

Note: This indicator is compared with the lowest state average.

Data Source: Dartmouth College Institute for Health Policy & Clinical Practice, [Dartmouth Atlas of Health Care](#). 2012.

Source geography: County

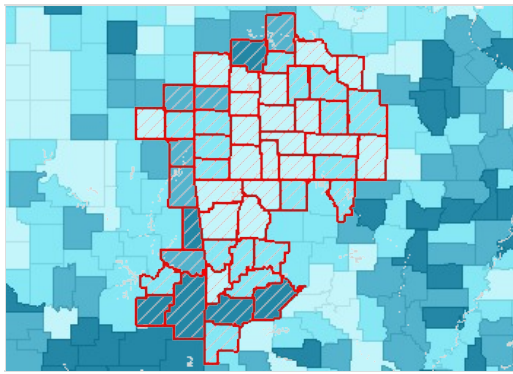

Ambulatory Care Sensitive Conditions, Rate (Per 1,000 Medicare Enrollees) by County, DA 2012

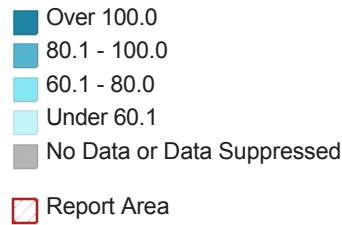

Preventable Hospital Events by Year, 2008 through 2012

Rate of Ambulatory Care Sensitive Condition Discharges (per 1,000 Medicare Part A Beneficiaries)

| Report Area | 2008 | 2009 | 2010 | 2011 | 2012 |
|-----------------------|--------|--------|--------|--------|--------|
| Report Area | 75.55 | 73.24 | 73.54 | 71.92 | 67.71 |
| Baxter County, AR | 72.52 | 71.72 | 84.41 | 81.66 | 78.07 |
| Benton County, AR | 65.48 | 70.97 | 59.54 | 56.25 | 57.71 |
| Boone County, AR | 113.94 | 97.25 | 92.6 | 85.11 | 78.42 |
| Carroll County, AR | 73.99 | 58.69 | 64.14 | 52.71 | 56.3 |
| Crawford County, AR | 97.5 | 75.78 | 86.48 | 85.48 | 75.71 |
| Franklin County, AR | 81.43 | 71.65 | 72.09 | 70.51 | 75.44 |
| Johnson County, AR | 86.74 | 73.75 | 75.43 | 91.34 | 66.62 |
| Logan County, AR | 100.31 | 95.57 | 94.91 | 80.76 | 65.75 |
| Madison County, AR | 58.65 | 56.11 | 46.46 | 67.82 | 50.5 |
| Polk County, AR | 70.42 | 66.29 | 72.48 | 70.1 | 77.42 |
| Scott County, AR | 134.38 | 135.45 | 151.94 | 114.84 | 120.24 |
| Sebastian County, AR | 62.2 | 64.23 | 62.98 | 62.79 | 56.01 |
| Washington County, AR | 66.8 | 65.36 | 61.66 | 56.97 | 53.23 |
| Yell County, AR | 169.87 | 162.6 | 187.26 | 145.03 | 150.85 |
| Cherokee County, KS | 60.36 | 82.22 | 79.81 | 66.55 | 68.89 |
| Crawford County, KS | 103.86 | 87.72 | 99.32 | 95.13 | 93.58 |
| Labette County, KS | 82.54 | 54.73 | 52.32 | 69.78 | 55.56 |
| Barry County, MO | 58.82 | 57.18 | 50.92 | 49.98 | 51.64 |
| Barton County, MO | 93.6 | 105.98 | 100.45 | 119.93 | 96.06 |
| Benton County, MO | 84.01 | 81.85 | 84.95 | 86.41 | 89.69 |
| Camden County, MO | 69.82 | 62.11 | 60.54 | 66.53 | 58.87 |
| Cedar County, MO | 75.91 | 69.54 | 73.29 | 81.98 | 58.1 |
| Christian County, MO | 45.26 | 42 | 45.79 | 48.41 | 43.8 |
| Dade County, MO | 49.47 | 44.88 | 51.47 | 47.25 | 37.92 |
| Dallas County, MO | 64.07 | 43.68 | 47.88 | 49.05 | 66.79 |
| Douglas County, MO | 52.48 | 51.74 | 54.05 | 55.56 | 46.53 |

| Report Area | 2008 | 2009 | 2010 | 2011 | 2012 |
|----------------------|--------|--------|--------|--------|--------|
| Greene County, MO | 46.02 | 53.31 | 52.42 | 49.76 | 50.77 |
| Hickory County, MO | 70.26 | 76.84 | 67.56 | 51.24 | 60.99 |
| Howell County, MO | 68.31 | 62.12 | 65.51 | 73.17 | 58.14 |
| Jasper County, MO | 78.06 | 73.09 | 72.63 | 73.53 | 72.66 |
| Laclede County, MO | 83.59 | 74.14 | 80.08 | 77 | 76.79 |
| Lawrence County, MO | 57.53 | 53.73 | 56.99 | 58.27 | 56.79 |
| McDonald County, MO | 75.75 | 78.46 | 88.85 | 101.27 | 74.36 |
| Newton County, MO | 73 | 75.28 | 72.5 | 73.72 | 73.64 |
| Ozark County, MO | 53.16 | 47.39 | 57.6 | 75.1 | 70.2 |
| Polk County, MO | 52.4 | 47.97 | 52.05 | 50.53 | 38.89 |
| Pulaski County, MO | 80.57 | 92.88 | 72 | 63.81 | 49.63 |
| St. Clair County, MO | 119.01 | 112.2 | 108.36 | 108.96 | 111.52 |
| Stone County, MO | 39.99 | 48.22 | 44.25 | 52.56 | 51.19 |
| Taney County, MO | 50.94 | 51.17 | 67.18 | 61.46 | 49.07 |
| Texas County, MO | 81.18 | 64.86 | 75.57 | 79.72 | 76.38 |
| Vernon County, MO | 73.17 | 72.51 | 92.23 | 65.81 | 56.92 |
| Webster County, MO | 53.88 | 52.51 | 66.22 | 58.1 | 52.09 |
| Wright County, MO | 52.71 | 66.77 | 50 | 71.01 | 60.67 |
| Adair County, OK | 167.07 | 182.55 | 179.57 | 162.39 | 166.93 |
| Delaware County, OK | 95.35 | 87.91 | 86.51 | 86.2 | 81.01 |
| Haskell County, OK | 117.79 | 107.62 | 110.84 | 71.9 | 68.22 |
| Latimer County, OK | 174.77 | 185.34 | 123.06 | 128.87 | 124.26 |
| Le Flore County, OK | 124.61 | 105.13 | 113.58 | 119.32 | 114.22 |
| Ottawa County, OK | 128.8 | 122.45 | 102.72 | 107.3 | 84.71 |
| Sequoyah County, OK | 88.31 | 85.23 | 87.96 | 85.61 | 81.62 |
| Arkansas | 86.96 | 81.47 | 79.34 | 77 | 71.6 |
| Kansas | 75.74 | 70.46 | 66.85 | 64.47 | 59.88 |
| Missouri | 77.87 | 74.95 | 73.05 | 72.43 | 64.7 |
| Oklahoma | 88.95 | 81.77 | 80.96 | 76.93 | 71.37 |
| United States | 70.5 | 68.16 | 66.58 | 64.92 | 59.29 |

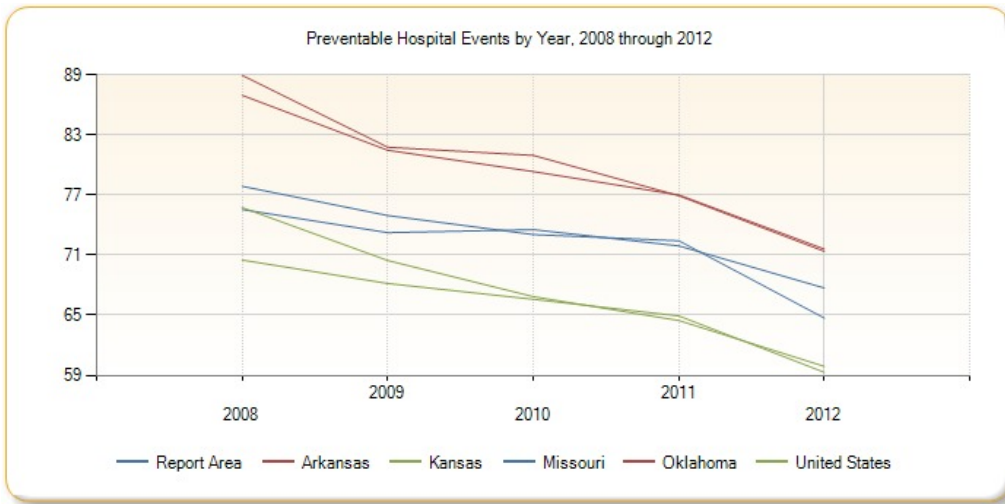

Please see [Health Indicators Report: Springfield-Green County Health Department footnotes](#) for information about the data background, analysis methodologies and other related notes.

Report prepared by [Community Commons](#), June 24, 2015.

Community Health Needs Assessment (CHNA)

Report Area

Adair County, OK; Barry County, MO; Barton County, MO; Baxter County, AR; Benton County, AR; Benton County, MO; Boone County, AR; Camden County, MO; Carroll County, AR; Cedar County, MO; Cherokee County, KS; Christian County, MO; Crawford County, AR; Crawford County, KS; Dade County, MO; Dallas County, MO; Delaware County, OK; Douglas County, MO; Franklin County, AR; Greene County, MO; Haskell County, OK; Hickory County, MO; Howell County, MO; Jasper County, MO; Johnson County, AR; Labette County, KS; Laclede County, MO; Latimer County, OK; Lawrence County, MO; Le Flore County, OK; Logan County, AR; Madison County, AR; McDonald County, MO; Newton County, MO; Ottawa County, OK; Ozark County, MO; Polk County, AR; Polk County, MO; Pulaski County, MO; Scott County, AR; Sebastian County, AR; Sequoyah County, OK; St. Clair County, MO; Stone County, MO; Taney County, MO; Texas County, MO; Vernon County, MO; Washington County, AR; Webster County, MO; Wright County, MO; Yell County, AR

Health Behaviors

Health behaviors such as poor diet, a lack of exercise, and substance abuse contribute to poor health status.

Data Indicators

- Physical Inactivity
- Fruit/Vegetable Consumption
- Fruit/Vegetable Expenditures
- Soda Expenditures
- Alcohol Consumption
- Alcohol Expenditures
- Tobacco Usage - Current Smokers
- Tobacco Usage - Former or Current Smokers
- Tobacco Usage - Quit Attempt
- Tobacco Expenditures

Physical Inactivity

Within the report area, 481,988 or 27.61% of adults aged 20 and older self-report no leisure time for activity, based on the question: "During the past month, other than your regular job, did you participate in any physical activities or exercises such as running, calisthenics, golf, gardening, or walking for exercise?". This indicator is relevant because current behaviors are determinants of future health and this indicator may illustrate a cause of significant health issues, such as obesity and poor cardiovascular health.

| Report Area | Total Population Age 20 | Population with no Leisure Time Physical Activity | Percent Population with no Leisure Time Physical Activity |
|-----------------------|-------------------------|---|---|
| Report Area | 1,683,507 | 481,988 | 27.61% |
| Baxter County, AR | 32,943 | 10,410 | 28.6% |
| Benton County, AR | 163,427 | 40,530 | 24.4% |
| Boone County, AR | 27,951 | 9,168 | 31.1% |
| Carroll County, AR | 20,876 | 6,889 | 30.7% |
| Crawford County, AR | 44,573 | 14,620 | 31.5% |
| Franklin County, AR | 13,210 | 4,412 | 31.7% |
| Johnson County, AR | 18,668 | 6,926 | 35.9% |
| Logan County, AR | 16,283 | 5,878 | 34% |
| Madison County, AR | 11,532 | 3,771 | 30.8% |
| Polk County, AR | 15,239 | 5,227 | 31.8% |
| Scott County, AR | 7,997 | 2,487 | 29.3% |
| Sebastian County, AR | 92,508 | 28,770 | 30.3% |
| Washington County, AR | 149,112 | 38,620 | 26.3% |
| Yell County, AR | 15,804 | 5,800 | 35.4% |
| Cherokee County, KS | 15,483 | 5,063 | 31.2% |
| Crawford County, KS | 28,922 | 7,780 | 26.7% |
| Labette County, KS | 15,634 | 5,081 | 31.3% |
| Barry County, MO | 26,422 | 8,270 | 29.3% |
| Barton County, MO | 8,918 | 2,720 | 28.7% |
| Benton County, MO | 15,298 | 4,880 | 28.8% |

Percent Population with no Leisure Time Physical Activity

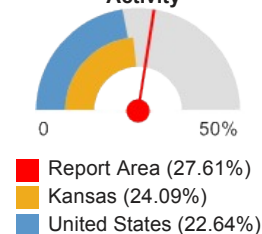

| Report Area | Total Population Age 20 | Population with no Leisure Time Physical Activity | Percent Population with no Leisure Time Physical Activity |
|----------------------|-------------------------|---|---|
| Camden County, MO | 34,777 | 8,416 | 21.8% |
| Cedar County, MO | 10,300 | 3,327 | 29.9% |
| Christian County, MO | 56,846 | 13,700 | 23.5% |
| Dade County, MO | 5,763 | 1,919 | 30.9% |
| Dallas County, MO | 12,360 | 3,609 | 27.3% |
| Douglas County, MO | 10,424 | 3,440 | 30.7% |
| Greene County, MO | 211,622 | 46,980 | 21.7% |
| Hickory County, MO | 7,634 | 2,397 | 27.9% |
| Howell County, MO | 29,765 | 8,870 | 28.4% |
| Jasper County, MO | 82,993 | 22,740 | 26.8% |
| Laclede County, MO | 25,810 | 8,285 | 30.7% |
| Lawrence County, MO | 27,601 | 6,845 | 23.5% |
| McDonald County, MO | 16,128 | 5,419 | 32.7% |
| Newton County, MO | 42,852 | 12,170 | 27.1% |
| Ozark County, MO | 7,549 | 2,559 | 31% |
| Polk County, MO | 22,330 | 6,431 | 27.6% |
| Pulaski County, MO | 36,667 | 10,670 | 30.5% |
| St. Clair County, MO | 7,465 | 2,568 | 31.8% |
| Stone County, MO | 25,377 | 7,131 | 25.1% |
| Taney County, MO | 39,968 | 12,310 | 29.3% |
| Texas County, MO | 19,588 | 6,562 | 31.8% |
| Vernon County, MO | 14,985 | 4,031 | 25.3% |
| Webster County, MO | 25,571 | 6,981 | 26.4% |
| Wright County, MO | 13,468 | 4,175 | 29.1% |
| Adair County, OK | 15,674 | 6,003 | 37.1% |
| Delaware County, OK | 31,532 | 10,500 | 31% |
| Haskell County, OK | 9,463 | 3,615 | 36.1% |
| Latimer County, OK | 8,062 | 2,741 | 32.2% |
| Le Flore County, OK | 36,636 | 11,980 | 31.3% |
| Ottawa County, OK | 23,233 | 7,992 | 32.8% |
| Sequoyah County, OK | 30,264 | 10,320 | 32.7% |
| Arkansas | 2,159,205 | 680,674 | 30.59% |
| Kansas | 2,075,680 | 509,744 | 24.09% |
| Missouri | 4,455,541 | 1,171,655 | 25.49% |
| Oklahoma | 2,770,324 | 845,275 | 29.8% |
| United States | 231,341,061 | 53,415,737 | 22.64% |

Note: This indicator is compared with the lowest state average.

Data Source: Centers for Disease Control and Prevention, [National Center for Chronic Disease Prevention and Health Promotion](#). 2012. Source geography: County

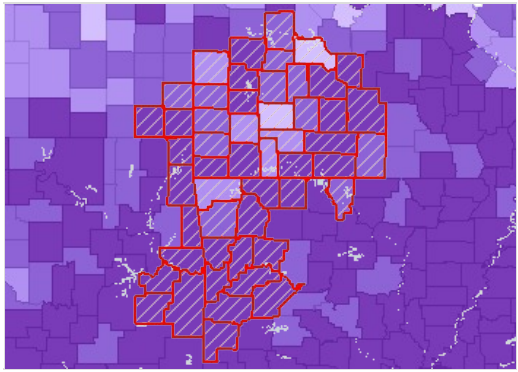

No Leisure-Time Physical Activity, Adults Age 20 , Percent by County, CDC NCCDPHP 2012

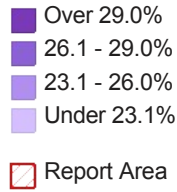

Adults with No Leisure-Time Physical Activity by Gender

| Report Area | Total Males with No Leisure-Time Physical Activity | Percent Males with No Leisure-Time Physical Activity | Total Females with No Leisure-Time Physical Activity | Percent Females with No Leisure-Time Physical Activity |
|-----------------------|--|--|--|--|
| Report Area | 224,001 | 26.52% | 257,978 | 28.65% |
| Baxter County, AR | 4,588 | 27.2% | 5,818 | 29.7% |
| Benton County, AR | 18,000 | 22.4% | 22,530 | 26.3% |
| Boone County, AR | 4,155 | 29.6% | 5,013 | 32.4% |
| Carroll County, AR | 3,214 | 29.7% | 3,675 | 31.7% |
| Crawford County, AR | 6,554 | 29.3% | 8,070 | 33.7% |
| Franklin County, AR | 2,036 | 30.3% | 2,375 | 33% |
| Johnson County, AR | 3,234 | 34.3% | 3,693 | 37.4% |
| Logan County, AR | 2,711 | 32.5% | 3,167 | 35.4% |
| Madison County, AR | 1,761 | 29.1% | 2,010 | 32.6% |
| Polk County, AR | 2,394 | 30.4% | 2,833 | 33% |
| Scott County, AR | 1,157 | 27.8% | 1,330 | 30.8% |
| Sebastian County, AR | 12,690 | 27.9% | 16,080 | 32.6% |
| Washington County, AR | 18,270 | 25.2% | 20,350 | 27.2% |
| Yell County, AR | 2,834 | 35.6% | 2,966 | 35.1% |
| Cherokee County, KS | 2,444 | 31.1% | 2,619 | 31.2% |
| Crawford County, KS | 3,669 | 26% | 4,111 | 27.2% |
| Labette County, KS | 2,510 | 32% | 2,571 | 30.5% |
| Barry County, MO | 3,887 | 28.3% | 4,382 | 30.3% |
| Barton County, MO | 1,273 | 28.3% | 1,447 | 29.1% |
| Benton County, MO | 2,413 | 28.6% | 2,467 | 29% |
| Camden County, MO | 3,907 | 20.6% | 4,509 | 23.1% |
| Cedar County, MO | 1,579 | 29.3% | 1,747 | 30.4% |
| Christian County, MO | 6,014 | 21.6% | 7,682 | 25.2% |
| Dade County, MO | 929 | 30.7% | 990 | 31% |
| Dallas County, MO | 1,725 | 26.7% | 1,885 | 27.9% |
| Douglas County, MO | 1,667 | 30.6% | 1,773 | 30.7% |
| Greene County, MO | 20,880 | 20.4% | 26,100 | 23% |
| Hickory County, MO | 1,150 | 27.7% | 1,247 | 28.1% |
| Howell County, MO | 4,158 | 28.2% | 4,712 | 28.6% |
| Jasper County, MO | 10,630 | 26.2% | 12,110 | 27.3% |

| Report Area | Total Males with No Leisure-Time Physical Activity | Percent Males with No Leisure-Time Physical Activity | Total Females with No Leisure-Time Physical Activity | Percent Females with No Leisure-Time Physical Activity |
|----------------------|--|--|--|--|
| Laclede County, MO | 3,927 | 30.1% | 4,358 | 31.2% |
| Lawrence County, MO | 3,198 | 22.8% | 3,648 | 24.2% |
| McDonald County, MO | 2,671 | 32.3% | 2,748 | 33% |
| Newton County, MO | 5,675 | 26.3% | 6,495 | 27.8% |
| Ozark County, MO | 1,249 | 30.7% | 1,310 | 31.3% |
| Polk County, MO | 3,032 | 27.2% | 3,399 | 27.9% |
| Pulaski County, MO | 5,676 | 29.5% | 4,996 | 31.6% |
| St. Clair County, MO | 1,243 | 31.3% | 1,325 | 32.3% |
| Stone County, MO | 3,360 | 24.6% | 3,771 | 25.7% |
| Taney County, MO | 5,637 | 28.3% | 6,671 | 30.3% |
| Texas County, MO | 3,292 | 31% | 3,269 | 32.6% |
| Vernon County, MO | 1,870 | 24.8% | 2,161 | 25.8% |
| Webster County, MO | 3,395 | 25.7% | 3,587 | 26.9% |
| Wright County, MO | 2,012 | 29.3% | 2,163 | 28.9% |
| Adair County, OK | 2,953 | 37.1% | 3,050 | 37.2% |
| Delaware County, OK | 4,922 | 30% | 5,579 | 32% |
| Haskell County, OK | 1,712 | 35.3% | 1,903 | 36.9% |
| Latimer County, OK | 1,332 | 31.5% | 1,409 | 33% |
| Le Flore County, OK | 5,753 | 30.5% | 6,225 | 32% |
| Ottawa County, OK | 3,726 | 32.2% | 4,266 | 33.4% |
| Sequoyah County, OK | 4,933 | 32.4% | 5,383 | 33% |
| Arkansas | 307,743 | 28.8% | 372,931 | 32.2% |
| Kansas | 244,129 | 23.65% | 265,638 | 24.44% |
| Missouri | 533,714 | 24.27% | 637,861 | 26.57% |
| Oklahoma | 395,823 | 28.79% | 449,453 | 30.74% |
| United States | 24,071,561 | 21.2% | 29,344,293 | 23.94% |

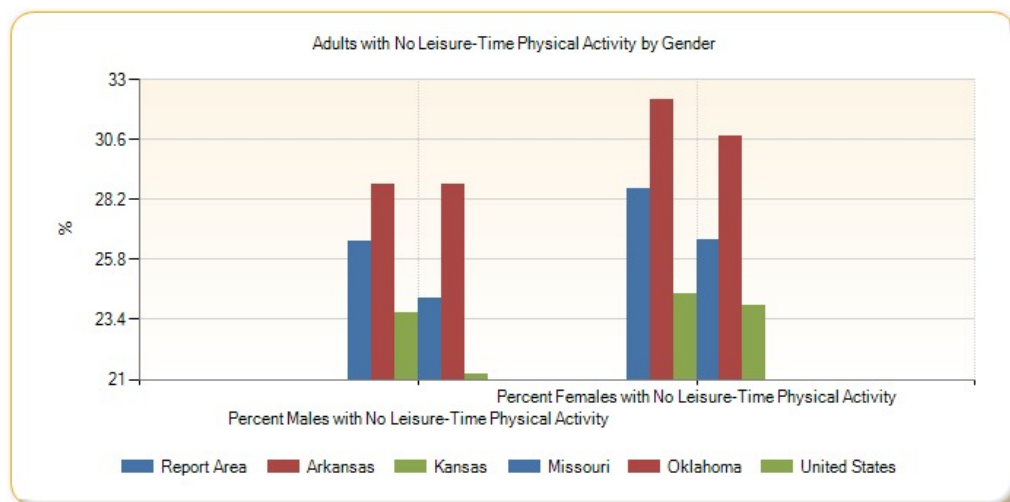

Percent Adults Physically Inactive by Year, 2004 through 2012

| Report Area | 2004 | 2005 | 2006 | 2007 | 2008 | 2009 | 2010 | 2011 | 2012 |
|-------------|--------|--------|--------|--------|--------|--------|--------|-------|--------|
| Report Area | 26.76% | 26.46% | 26.82% | 27.62% | 28.38% | 28.93% | 28.28% | 27.4% | 27.61% |

| Report Area | 2004 | 2005 | 2006 | 2007 | 2008 | 2009 | 2010 | 2011 | 2012 |
|-----------------------|-------|-------|-------|-------|-------|-------|-------|-------|-------|
| Baxter County, AR | 24.8% | 26% | 25.6% | 25.8% | 27.9% | 30.3% | 27.9% | 26.7% | 28.6% |
| Benton County, AR | 20.7% | 21.9% | 22.4% | 25.4% | 26.7% | 27.8% | 26.4% | 24.3% | 24.4% |
| Boone County, AR | 30.1% | 31.4% | 29.2% | 27.7% | 27.3% | 30.6% | 31.4% | 29.3% | 31.1% |
| Carroll County, AR | 32.1% | 29.3% | 26.4% | 28.3% | 29.1% | 26.8% | 28.7% | 27.5% | 30.7% |
| Crawford County, AR | 27.5% | 26.9% | 29.6% | 29.3% | 30.9% | 29.4% | 31.9% | 31.3% | 31.5% |
| Franklin County, AR | 29.5% | 28.5% | 31% | 29.9% | 32.4% | 29.5% | 30.8% | 30.1% | 31.7% |
| Johnson County, AR | 31.2% | 31% | 31.1% | 30.6% | 30.4% | 30.7% | 33.5% | 33.9% | 35.9% |
| Logan County, AR | 32.9% | 30% | 30.1% | 28.8% | 29.9% | 30.2% | 34.2% | 34.5% | 34% |
| Madison County, AR | 30.9% | 28.7% | 28.1% | 24.5% | 26.1% | 28.2% | 29.8% | 30.1% | 30.8% |
| Polk County, AR | 27.1% | 27.7% | 29.3% | 28.9% | 28.9% | 30.9% | 30.9% | 31.3% | 31.8% |
| Scott County, AR | 26.3% | 27.5% | 30.4% | 31.3% | 30.8% | 32% | 33.7% | 29.4% | 29.3% |
| Sebastian County, AR | 27.1% | 27.4% | 27.7% | 30.8% | 30% | 33.9% | 30.9% | 32.9% | 30.3% |
| Washington County, AR | 21.3% | 20.5% | 20.9% | 22.6% | 24.8% | 24.9% | 25.8% | 24.6% | 26.3% |
| Yell County, AR | 34.4% | 34.7% | 32.6% | 33.2% | 30.2% | 28.6% | 27.7% | 33.1% | 35.4% |
| Cherokee County, KS | 27.4% | 26.7% | 28.4% | 28.7% | 26.3% | 25.5% | 27.7% | 32.1% | 31.2% |
| Crawford County, KS | 24.7% | 25.1% | 25.2% | 25% | 27.2% | 27.7% | 27.4% | 25.1% | 26.7% |
| Labette County, KS | 27.7% | 29.3% | 29.8% | 30% | 29.2% | 31.4% | 29.6% | 29.4% | 31.3% |
| Barry County, MO | 26.1% | 26.3% | 28.4% | 29.5% | 30.3% | 31.6% | 29.2% | 31.1% | 29.3% |
| Barton County, MO | 29.3% | 28.2% | 28.5% | 26.8% | 27.2% | 27.7% | 27.2% | 26.2% | 28.7% |
| Benton County, MO | 26.9% | 26.7% | 26.2% | 27.3% | 28.2% | 29.7% | 30.5% | 29.6% | 28.8% |
| Camden County, MO | 25.6% | 25.2% | 24.8% | 26.3% | 27.4% | 30.7% | 27.9% | 26.4% | 21.8% |
| Cedar County, MO | 27.3% | 26.2% | 26.4% | 28.1% | 27.6% | 27.8% | 24.5% | 25.3% | 29.9% |
| Christian County, MO | 27.4% | 28.9% | 27.5% | 29.4% | 26.6% | 26.2% | 25.4% | 25.3% | 23.5% |
| Dade County, MO | 27.1% | 26% | 27.5% | 28.1% | 28.6% | 26.4% | 28.9% | 28.6% | 30.9% |
| Dallas County, MO | 29.1% | 28.3% | 28.3% | 27.2% | 28.5% | 28.6% | 28.6% | 27.5% | 27.3% |
| Douglas County, MO | 28.9% | 27.7% | 27.6% | 26.4% | 27.5% | 28.1% | 30.5% | 29.6% | 30.7% |
| Greene County, MO | 23.6% | 23.7% | 24.5% | 24.8% | 26.6% | 25.2% | 23.6% | 20.7% | 21.7% |
| Hickory County, MO | 27.4% | 26.5% | 26.9% | 26.4% | 26.8% | 26.4% | 27.2% | 27.7% | 27.9% |
| Howell County, MO | 28.7% | 25.8% | 26.3% | 27.7% | 27.3% | 29% | 26.7% | 28.2% | 28.4% |
| Jasper County, MO | 27.3% | 26.9% | 26.7% | 26.2% | 26.6% | 26.5% | 25.6% | 24.8% | 26.8% |

| Report Area | 2004 | 2005 | 2006 | 2007 | 2008 | 2009 | 2010 | 2011 | 2012 |
|----------------------|--------|--------|--------|--------|--------|--------|--------|--------|--------|
| Laclede County, MO | 29.1% | 27.6% | 30.8% | 29.7% | 32% | 33.8% | 31.9% | 32% | 30.7% |
| Lawrence County, MO | 27% | 25.6% | 27.5% | 28.1% | 28.5% | 28.5% | 25.6% | 23.4% | 23.5% |
| McDonald County, MO | 28.7% | 26.2% | 25% | 25.6% | 26.7% | 31.2% | 31.7% | 33.3% | 32.7% |
| Newton County, MO | 27.3% | 26.9% | 26.1% | 27% | 28% | 30.5% | 29.1% | 26.7% | 27.1% |
| Ozark County, MO | 30.6% | 28.1% | 27% | 26.7% | 27.4% | 29% | 29.3% | 28.7% | 31% |
| Polk County, MO | 25.5% | 25.8% | 29.7% | 30.3% | 29.9% | 27.2% | 26.7% | 25.2% | 27.6% |
| Pulaski County, MO | 31.2% | 29.5% | 27.5% | 27% | 27.3% | 27.5% | 28.8% | 28.4% | 30.5% |
| St. Clair County, MO | 28% | 27.1% | 27.8% | 28.7% | 29.1% | 30.7% | 31.6% | 32% | 31.8% |
| Stone County, MO | 26.6% | 26.2% | 27.3% | 28% | 26.7% | 26.7% | 27.4% | 26.5% | 25.1% |
| Taney County, MO | 27.7% | 25.6% | 24.8% | 27% | 28.9% | 29.3% | 28.4% | 28.6% | 29.3% |
| Texas County, MO | 28.2% | 28.3% | 26.8% | 28.5% | 28.7% | 31.9% | 34.6% | 33% | 31.8% |
| Vernon County, MO | 26% | 25.8% | 26.8% | 29.8% | 29% | 30.5% | 27.4% | 27.5% | 25.3% |
| Webster County, MO | 26.6% | 25.6% | 25.3% | 26.6% | 25.3% | 25.3% | 25.5% | 26.7% | 26.4% |
| Wright County, MO | 30% | 27.4% | 28.5% | 30.7% | 33.3% | 34% | 30.3% | 29.1% | 29.1% |
| Adair County, OK | 38.7% | 37.3% | 36.3% | 32.4% | 33.1% | 32.5% | 32.1% | 32.9% | 37.1% |
| Delaware County, OK | 34.7% | 33.4% | 33.4% | 33.7% | 35.5% | 34.9% | 33% | 32.7% | 31% |
| Haskell County, OK | 31.5% | 30.2% | 35.1% | 35.4% | 36.2% | 33.9% | 34.6% | 35.5% | 36.1% |
| Latimer County, OK | 30% | 31.3% | 35.4% | 34.6% | 34.4% | 34.3% | 35% | 33.1% | 32.2% |
| Le Flore County, OK | 32.6% | 32.4% | 33.9% | 33.6% | 34.4% | 36.9% | 35.8% | 33.8% | 31.3% |
| Ottawa County, OK | 32.9% | 32.9% | 33.9% | 33.1% | 34.8% | 34.8% | 34.9% | 34.4% | 32.8% |
| Sequoyah County, OK | 31.7% | 32.6% | 33% | 35.8% | 36.6% | 38.1% | 36.9% | 34.3% | 32.7% |
| Arkansas | 28.4% | 28.26% | 28.49% | 28.6% | 29.34% | 30.12% | 30.14% | 29.65% | 30.59% |
| Kansas | 23.9% | 23.28% | 23.15% | 23.51% | 23.41% | 23.67% | 24.03% | 23.61% | 24.09% |
| Missouri | 25.11% | 24.89% | 25.33% | 26.2% | 26.95% | 27.07% | 26.61% | 25.45% | 25.49% |
| Oklahoma | 29.15% | 28.6% | 29.29% | 29.7% | 30.68% | 30.92% | 30.65% | 29.36% | 29.8% |
| United States | 22.96% | 22.82% | 22.93% | 23.2% | 23.51% | 23.67% | 23.41% | 22.47% | 22.64% |

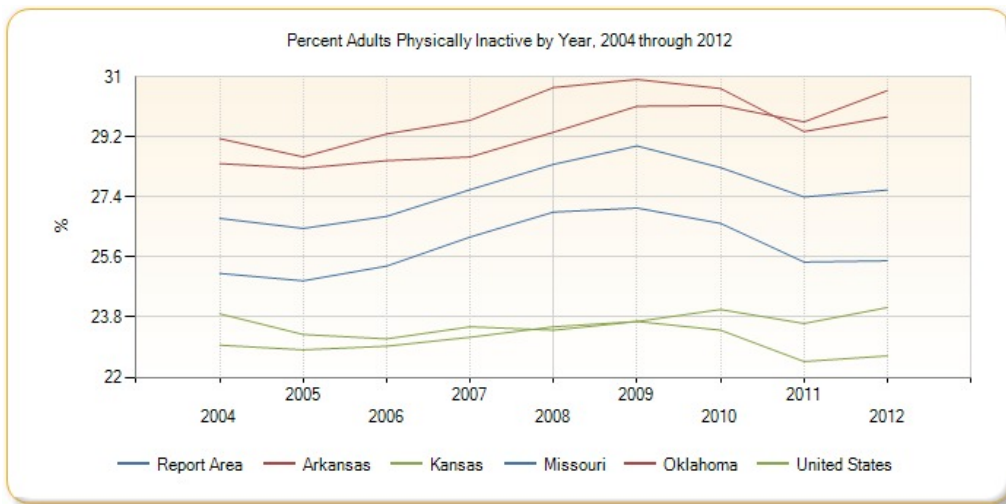

Fruit/Vegetable Consumption

In the report area an estimated 1,038,631, or 80.48% of adults over the age of 18 are consuming less than 5 servings of fruits and vegetables each day. This indicator is relevant because current behaviors are determinants of future health, and because unhealthy eating habits may cause of significant health issues, such as obesity and diabetes.

| Report Area | Total Population (Age 18) | Total Adults with Inadequate Fruit / Vegetable Consumption | Percent Adults with Inadequate Fruit / Vegetable Consumption |
|-----------------------|----------------------------|--|--|
| Report Area | 1,647,863 | 1,038,631 | 80.48% |
| Baxter County, AR | 33,827 | 26,656 | 78.8% |
| Benton County, AR | 152,903 | 119,111 | 77.9% |
| Boone County, AR | 27,794 | 22,263 | 80.1% |
| Carroll County, AR | 21,178 | 17,451 | 82.4% |
| Crawford County, AR | 42,946 | 33,756 | 78.6% |
| Franklin County, AR | 13,611 | 11,529 | 84.7% |
| Johnson County, AR | 18,288 | 14,210 | 77.7% |
| Logan County, AR | 16,954 | 13,445 | 79.3% |
| Madison County, AR | 11,679 | 10,114 | 86.6% |
| Polk County, AR | 15,288 | 11,802 | 77.2% |
| Scott County, AR | 8,354 | 7,134 | 85.4% |
| Sebastian County, AR | 89,650 | 70,286 | 78.4% |
| Washington County, AR | 143,721 | 108,941 | 75.8% |
| Yell County, AR | 16,036 | no data | suppressed |
| Cherokee County, KS | 16,114 | 13,826 | 85.8% |
| Crawford County, KS | 30,253 | 24,656 | 81.5% |
| Labette County, KS | 16,577 | 13,427 | 81% |
| Barry County, MO | 26,443 | no data | suppressed |
| Barton County, MO | 9,393 | no data | suppressed |
| Benton County, MO | 15,034 | no data | suppressed |
| Camden County, MO | 32,277 | 26,596 | 82.4% |
| Cedar County, MO | 10,626 | no data | suppressed |
| Christian County, MO | 53,224 | 44,069 | 82.8% |
| Dade County, MO | 5,813 | no data | suppressed |

Percent Adults with Inadequate Fruit / Vegetable Consumption

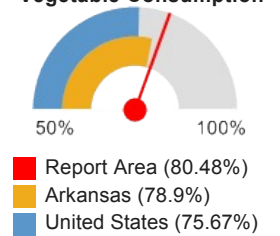

| Report Area | Total Population (Age 18) | Total Adults with Inadequate Fruit / Vegetable Consumption | Percent Adults with Inadequate Fruit / Vegetable Consumption |
|----------------------|----------------------------|--|--|
| Dallas County, MO | 12,374 | no data | suppressed |
| Douglas County, MO | 10,299 | no data | suppressed |
| Greene County, MO | 206,581 | 167,950 | 81.3% |
| Hickory County, MO | 7,410 | no data | suppressed |
| Howell County, MO | 28,933 | no data | suppressed |
| Jasper County, MO | 84,964 | 64,573 | 76% |
| Laclede County, MO | 26,049 | 22,220 | 85.3% |
| Lawrence County, MO | 27,358 | no data | suppressed |
| McDonald County, MO | 16,383 | no data | suppressed |
| Newton County, MO | 41,355 | 33,043 | 79.9% |
| Ozark County, MO | 7,497 | no data | suppressed |
| Polk County, MO | 22,606 | no data | suppressed |
| Pulaski County, MO | 33,161 | no data | suppressed |
| St. Clair County, MO | 7,383 | no data | suppressed |
| Stone County, MO | 24,847 | no data | suppressed |
| Taney County, MO | 35,345 | no data | suppressed |
| Texas County, MO | 19,085 | 16,050 | 84.1% |
| Vernon County, MO | 14,860 | no data | suppressed |
| Webster County, MO | 25,474 | no data | suppressed |
| Wright County, MO | 13,350 | 11,348 | 85% |
| Adair County, OK | 15,355 | 14,296 | 93.1% |
| Delaware County, OK | 30,999 | 27,434 | 88.5% |
| Haskell County, OK | 9,032 | 7,668 | 84.9% |
| Latimer County, OK | 8,018 | 7,296 | 91% |
| Le Flore County, OK | 36,801 | 32,679 | 88.8% |
| Ottawa County, OK | 24,231 | 20,306 | 83.8% |
| Sequoyah County, OK | 30,130 | 24,496 | 81.3% |
| Arkansas | 2,136,963 | 1,686,064 | 78.9% |
| Kansas | 2,079,386 | 1,682,223 | 80.9% |
| Missouri | 4,473,226 | 3,538,322 | 79.1% |
| Oklahoma | 2,709,105 | 2,289,194 | 84.5% |
| United States | 227,279,010 | 171,972,118 | 75.67% |

Note: This indicator is compared with the lowest state average.

Data Source: Centers for Disease Control and Prevention, [Behavioral Risk Factor Surveillance System](#). Accessed via the [Health Indicators Warehouse](#). US Department of Health & Human Services, [Health Indicators Warehouse](#). 2005-09. Source geography: County

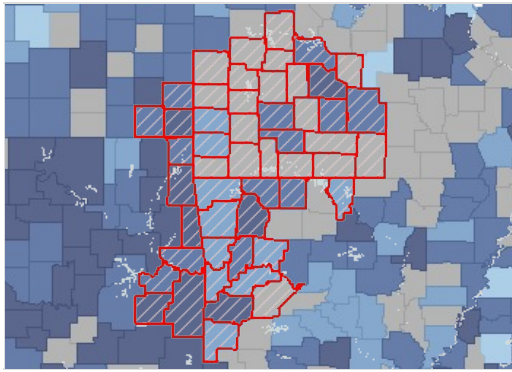

Inadequate Fruit/Vegetable Consumption, Percent of Adults Age 18 by County, BRFSS 2005-09

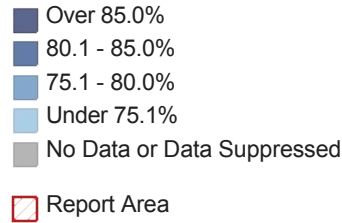

Fruit/Vegetable Expenditures

This indicator reports estimated expenditures for fruits and vegetables purchased for in-home consumption, as a percentage of total household expenditures. This indicator is relevant because current behaviors are determinants of future health, and because unhealthy eating habits may illustrate a cause of significant health issues, such as obesity and diabetes.

| Report Area | State Rank | Z-Score (US) | Z-Score (State) | Average Expenditures (USD) | Percentage of Food-At-Home Expenditures |
|-----------------------|------------|--------------|-----------------|----------------------------|---|
| Report Area | no data | -0.63 | -0.16 | \$649.69 | 11.73% |
| Baxter County, AR | 1 | -0.25 | 1.33 | suppressed | suppressed |
| Benton County, AR | 9 | -0.37 | 1 | suppressed | suppressed |
| Boone County, AR | 21 | -0.48 | 0.69 | suppressed | suppressed |
| Carroll County, AR | 4 | -0.34 | 1.06 | suppressed | suppressed |
| Crawford County, AR | 36 | -0.57 | 0.42 | suppressed | suppressed |
| Franklin County, AR | 19 | -0.49 | 0.66 | suppressed | suppressed |
| Johnson County, AR | 24 | -0.49 | 0.64 | suppressed | suppressed |
| Logan County, AR | 19 | -0.49 | 0.66 | suppressed | suppressed |
| Madison County, AR | 27 | -0.51 | 0.6 | suppressed | suppressed |
| Polk County, AR | 14 | -0.41 | 0.89 | suppressed | suppressed |
| Scott County, AR | 14 | -0.43 | 0.82 | suppressed | suppressed |
| Sebastian County, AR | 13 | -0.42 | 0.84 | suppressed | suppressed |
| Washington County, AR | 33 | -0.53 | 0.53 | suppressed | suppressed |
| Yell County, AR | 14 | -0.43 | 0.82 | suppressed | suppressed |
| Cherokee County, KS | 89 | -0.58 | 0.05 | suppressed | suppressed |
| Crawford County, KS | 95 | -0.65 | -0.03 | suppressed | suppressed |
| Labette County, KS | 84 | -0.55 | 0.09 | suppressed | suppressed |
| Barry County, MO | 18 | -0.46 | 0.4 | suppressed | suppressed |
| Barton County, MO | 64 | -0.56 | 0.17 | suppressed | suppressed |
| Benton County, MO | 2 | -0.28 | 0.8 | suppressed | suppressed |

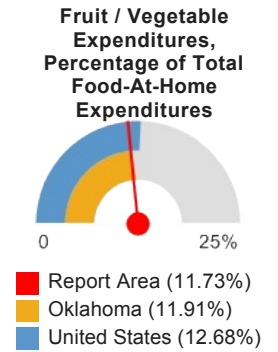

| Report Area | State Rank | Z-Score (US) | Z-Score (State) | Average Expenditures (USD) | Percentage of Food-At-Home Expenditures |
|----------------------|------------|--------------|-----------------|----------------------------|---|
| Camden County, MO | 3 | -0.34 | 0.66 | suppressed | suppressed |
| Cedar County, MO | 24 | -0.47 | 0.38 | suppressed | suppressed |
| Christian County, MO | 104 | -0.96 | -0.69 | suppressed | suppressed |
| Dade County, MO | 27 | -0.47 | 0.38 | suppressed | suppressed |
| Dallas County, MO | 102 | -0.94 | -0.64 | suppressed | suppressed |
| Douglas County, MO | 31 | -0.5 | 0.31 | suppressed | suppressed |
| Greene County, MO | 110 | -1 | -0.78 | suppressed | suppressed |
| Hickory County, MO | 1 | -0.29 | 0.78 | suppressed | suppressed |
| Howell County, MO | 78 | -0.58 | 0.14 | suppressed | suppressed |
| Jasper County, MO | 106 | -0.99 | -0.74 | suppressed | suppressed |
| Laclede County, MO | 59 | -0.55 | 0.21 | suppressed | suppressed |
| Lawrence County, MO | 64 | -0.56 | 0.17 | suppressed | suppressed |
| McDonald County, MO | 64 | -0.56 | 0.17 | suppressed | suppressed |
| Newton County, MO | 100 | -0.9 | -0.55 | suppressed | suppressed |
| Ozark County, MO | 6 | -0.41 | 0.52 | suppressed | suppressed |
| Polk County, MO | 103 | -0.97 | -0.71 | suppressed | suppressed |
| Pulaski County, MO | 96 | -0.66 | -0.03 | suppressed | suppressed |
| St. Clair County, MO | 7 | -0.41 | 0.5 | suppressed | suppressed |
| Stone County, MO | 92 | -0.73 | -0.19 | suppressed | suppressed |
| Taney County, MO | 99 | -0.91 | -0.57 | suppressed | suppressed |
| Texas County, MO | 22 | -0.47 | 0.38 | suppressed | suppressed |
| Vernon County, MO | 57 | -0.54 | 0.23 | suppressed | suppressed |
| Webster County, MO | 110 | -1.03 | -0.83 | suppressed | suppressed |
| Wright County, MO | 78 | -0.59 | 0.12 | suppressed | suppressed |
| Adair County, OK | 74 | -0.72 | -0.97 | suppressed | suppressed |
| Delaware County, OK | 24 | -0.44 | 0.28 | suppressed | suppressed |
| Haskell County, OK | 50 | -0.52 | -0.08 | suppressed | suppressed |
| Latimer County, OK | 56 | -0.56 | -0.29 | suppressed | suppressed |
| Le Flore County, OK | 61 | -0.56 | -0.29 | suppressed | suppressed |

| Report Area | State Rank | Z-Score (US) | Z-Score (State) | Average Expenditures (USD) | Percentage of Food-At-Home Expenditures |
|---------------------|------------|--------------|-----------------|----------------------------|---|
| Ottawa County, OK | 77 | -0.95 | -2.01 | suppressed | suppressed |
| Sequoyah County, OK | 66 | -0.58 | -0.36 | suppressed | suppressed |
| Arkansas | no data | -0.7 | 0 | \$616.25 | 11.65% |
| Kansas | no data | -0.57 | 0 | \$677.5 | 11.81% |
| Missouri | no data | -0.61 | 0 | \$665.08 | 11.77% |
| Oklahoma | no data | -0.49 | 0 | \$657.14 | 11.91% |
| United States | no data | no data | no data | \$744.71 | 12.68% |

Note: This indicator is compared with the highest state average.
 Data Source: Nielsen, [Nielsen SiteReports](#). 2014. Source geography: Tract

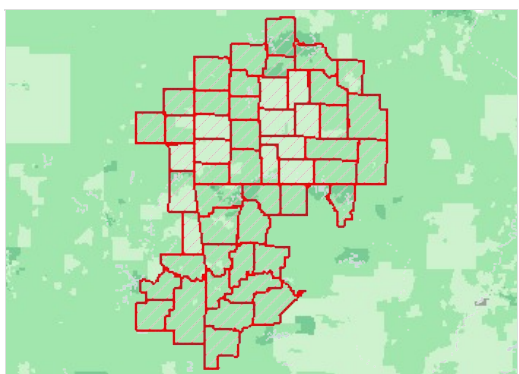

Fruit and Vegetable Expenditures, Percent of Food-At-Home Expenditures, National Rank by Tract, Nielsen 2014

- 1st Quintile (Highest Expenditures)
- 2nd Quintile
- 3rd Quintile
- 4th Quintile
- 5th Quintile (Lowest Expenditures)
- No Data or Data Suppressed
- Report Area

Soda Expenditures

This indicator reports soft drink consumption by census tract by estimating expenditures for carbonated beverages, as a percentage of total household expenditures. This indicator is relevant because current behaviors are determinants of future health and this indicator may illustrate a cause of significant health issues such as diabetes and obesity.

| Report Area | State Rank | Z-Score (US) | Z-Score (State) | Average Expenditures (USD) | Percentage of Food-At-Home Expenditures |
|---------------------|------------|--------------|-----------------|----------------------------|---|
| Report Area | no data | 1 | 0.16 | \$257.95 | 4.66% |
| Baxter County, AR | 58 | 0.6 | -0.76 | suppressed | suppressed |
| Benton County, AR | 70 | 0.5 | -1.03 | suppressed | suppressed |
| Boone County, AR | 34 | 0.84 | -0.12 | suppressed | suppressed |
| Carroll County, AR | 35 | 0.84 | -0.12 | suppressed | suppressed |
| Crawford County, AR | 20 | 0.97 | 0.25 | suppressed | suppressed |
| Franklin County, AR | 38 | 0.8 | -0.21 | suppressed | suppressed |
| Johnson County, AR | 21 | 0.95 | 0.2 | suppressed | suppressed |
| Logan County, AR | 35 | 0.85 | -0.07 | suppressed | suppressed |
| Madison County, AR | 16 | 1.02 | 0.39 | suppressed | suppressed |
| Polk County, AR | 26 | 0.89 | 0.02 | suppressed | suppressed |
| Scott County, AR | 38 | 0.82 | -0.16 | suppressed | suppressed |

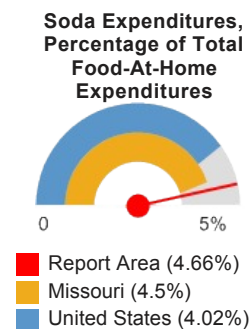

| Report Area | State Rank | Z-Score (US) | Z-Score (State) | Average Expenditures (USD) | Percentage of Food-At-Home Expenditures |
|-----------------------|------------|--------------|-----------------|----------------------------|---|
| Sebastian County, AR | 42 | 0.79 | -0.25 | suppressed | suppressed |
| Washington County, AR | 21 | 0.97 | 0.25 | suppressed | suppressed |
| Yell County, AR | 35 | 0.84 | -0.12 | suppressed | suppressed |
| Cherokee County, KS | 14 | 0.92 | 0.25 | suppressed | suppressed |
| Crawford County, KS | 7 | 1.08 | 0.47 | suppressed | suppressed |
| Labette County, KS | 23 | 0.79 | 0.08 | suppressed | suppressed |
| Barry County, MO | 63 | 0.8 | 0.08 | suppressed | suppressed |
| Barton County, MO | 43 | 0.89 | 0.23 | suppressed | suppressed |
| Benton County, MO | 93 | 0.67 | -0.18 | suppressed | suppressed |
| Camden County, MO | 85 | 0.7 | -0.11 | suppressed | suppressed |
| Cedar County, MO | 38 | 0.94 | 0.33 | suppressed | suppressed |
| Christian County, MO | 17 | 1.15 | 0.74 | suppressed | suppressed |
| Dade County, MO | 42 | 0.9 | 0.27 | suppressed | suppressed |
| Dallas County, MO | 11 | 1.3 | 1.02 | suppressed | suppressed |
| Douglas County, MO | 34 | 0.94 | 0.33 | suppressed | suppressed |
| Greene County, MO | 2 | 1.43 | 1.28 | suppressed | suppressed |
| Hickory County, MO | 53 | 0.84 | 0.14 | suppressed | suppressed |
| Howell County, MO | 34 | 0.92 | 0.3 | suppressed | suppressed |
| Jasper County, MO | 8 | 1.33 | 1.09 | suppressed | suppressed |
| Laclede County, MO | 57 | 0.82 | 0.11 | suppressed | suppressed |
| Lawrence County, MO | 49 | 0.84 | 0.14 | suppressed | suppressed |
| McDonald County, MO | 28 | 0.94 | 0.33 | suppressed | suppressed |
| Newton County, MO | 14 | 1.22 | 0.87 | suppressed | suppressed |
| Ozark County, MO | 43 | 0.89 | 0.23 | suppressed | suppressed |
| Polk County, MO | 12 | 1.28 | 0.99 | suppressed | suppressed |
| Pulaski County, MO | 57 | 0.69 | -0.14 | suppressed | suppressed |
| St. Clair County, MO | 53 | 0.84 | 0.14 | suppressed | suppressed |
| Stone County, MO | 15 | 1.22 | 0.87 | suppressed | suppressed |
| Taney County, MO | 6 | 1.37 | 1.15 | suppressed | suppressed |

| Report Area | State Rank | Z-Score (US) | Z-Score (State) | Average Expenditures (USD) | Percentage of Food-At-Home Expenditures |
|---------------------|------------|--------------|-----------------|----------------------------|---|
| Texas County, MO | 70 | 0.77 | 0.01 | suppressed | suppressed |
| Vernon County, MO | 57 | 0.82 | 0.11 | suppressed | suppressed |
| Webster County, MO | 7 | 1.35 | 1.12 | suppressed | suppressed |
| Wright County, MO | 25 | 1.03 | 0.52 | suppressed | suppressed |
| Adair County, OK | 1 | 1.63 | 1.94 | suppressed | suppressed |
| Delaware County, OK | 5 | 1.12 | 0.68 | suppressed | suppressed |
| Haskell County, OK | 12 | 1.02 | 0.44 | suppressed | suppressed |
| Latimer County, OK | 16 | 1.03 | 0.48 | suppressed | suppressed |
| Le Flore County, OK | 7 | 1.08 | 0.6 | suppressed | suppressed |
| Ottawa County, OK | 2 | 1.55 | 1.74 | suppressed | suppressed |
| Sequoyah County, OK | 7 | 1.08 | 0.6 | suppressed | suppressed |
| Arkansas | no data | 0.89 | 0 | \$242.97 | 4.59% |
| Kansas | no data | 0.75 | 0 | \$258.63 | 4.51% |
| Missouri | no data | 0.74 | 0 | \$254.5 | 4.5% |
| Oklahoma | no data | 0.8 | 0 | \$250.46 | 4.54% |
| United States | no data | no data | no data | \$236.04 | 4.02% |

Note: This indicator is compared with the lowest state average.
 Data Source: Nielsen, [Nielsen SiteReports](#). 2014. Source geography: Tract

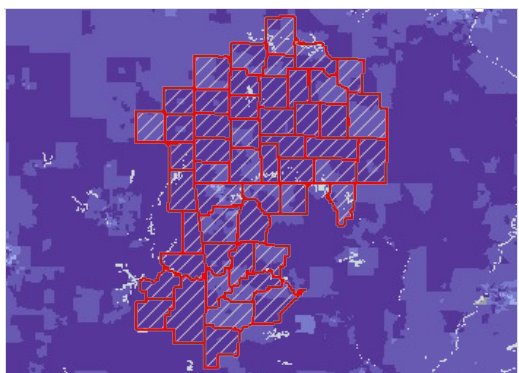

Soda Expenditures, Percent of Food-At-Home Expenditures, National Rank by Tract, Nielsen 2014

- 1st Quintile (Highest Expenditures)
- 2nd Quintile
- 3rd Quintile
- 4th Quintile
- 5th Quintile (Lowest Expenditures)
- No Data or Data Suppressed
- Report Area

Alcohol Consumption

This indicator reports the percentage of adults aged 18 and older who self-report heavy alcohol consumption (defined as more than two drinks per day on average for men and one drink per day on average for women). This indicator is relevant because current behaviors are determinants of future health and this indicator may illustrate a cause of significant health issues, such as cirrhosis, cancers, and untreated mental and behavioral health needs.

| Report Area | Total Population Age 18 | Estimated Adults Drinking Excessively | Estimated Adults Drinking Excessively (Crude Percentage) | Estimated Adults Drinking Excessively (Age-Adjusted Percentage) |
|-------------------|-------------------------|---------------------------------------|--|---|
| Report Area | 1,706,106 | 180,044 | 12.37% | 12.94% |
| Baxter County, AR | 34,007 | 4,081 | 12% | 15.4% |

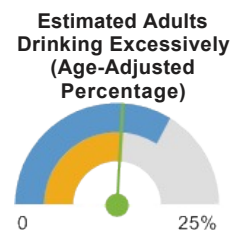

| Report Area | Total Population Age 18 | Estimated Adults Drinking Excessively | Estimated Adults Drinking Excessively (Crude Percentage) | Estimated Adults Drinking Excessively (Age-Adjusted Percentage) |
|-----------------------|-------------------------|---------------------------------------|--|---|
| Benton County, AR | 156,177 | 20,459 | 13.1% | 13.3% |
| Boone County, AR | 28,307 | 1,387 | 4.9% | 4.9% |
| Carroll County, AR | 21,055 | 1,874 | 8.9% | suppressed |
| Crawford County, AR | 45,092 | 5,952 | 13.2% | 13.3% |
| Franklin County, AR | 13,691 | no data | suppressed | suppressed |
| Johnson County, AR | 19,077 | 1,908 | 10% | 10.5% |
| Logan County, AR | 16,918 | 1,844 | 10.9% | 12.4% |
| Madison County, AR | 11,790 | 1,910 | 16.2% | 15.3% |
| Polk County, AR | 15,629 | 1,579 | 10.1% | 10.1% |
| Scott County, AR | 8,337 | no data | suppressed | suppressed |
| Sebastian County, AR | 93,330 | 9,426 | 10.1% | 10.3% |
| Washington County, AR | 149,898 | 20,836 | 13.9% | 14% |
| Yell County, AR | 16,251 | 2,373 | 14.6% | 15.3% |
| Cherokee County, KS | 16,241 | 1,624 | 10% | 10.3% |
| Crawford County, KS | 30,452 | 4,324 | 14.2% | 14.9% |
| Labette County, KS | 16,395 | 2,115 | 12.9% | 13.8% |
| Barry County, MO | 26,703 | 4,086 | 15.3% | 17.4% |
| Barton County, MO | 9,242 | no data | suppressed | suppressed |
| Benton County, MO | 15,671 | 2,194 | 14% | suppressed |
| Camden County, MO | 35,184 | 4,891 | 13.9% | suppressed |
| Cedar County, MO | 10,814 | no data | suppressed | suppressed |
| Christian County, MO | 55,237 | 9,722 | 17.6% | 17.6% |
| Dade County, MO | 6,114 | no data | suppressed | suppressed |
| Dallas County, MO | 12,701 | no data | suppressed | suppressed |
| Douglas County, MO | 10,570 | no data | suppressed | suppressed |
| Greene County, MO | 215,291 | 23,467 | 10.9% | 11.6% |
| Hickory County, MO | 7,906 | no data | suppressed | suppressed |
| Howell County, MO | 30,119 | 3,494 | 11.6% | 12.9% |
| Jasper County, MO | 86,217 | 10,691 | 12.4% | 12.8% |
| Laclede County, MO | 26,550 | no data | suppressed | suppressed |
| Lawrence County, MO | 28,369 | no data | suppressed | suppressed |
| McDonald County, MO | 16,537 | no data | suppressed | suppressed |
| Newton County, MO | 43,123 | 5,778 | 13.4% | 15.5% |
| Ozark County, MO | 7,782 | no data | suppressed | suppressed |
| Polk County, MO | 23,352 | 3,526 | 15.1% | 16.4% |
| Pulaski County, MO | 38,525 | 8,244 | 21.4% | 19.2% |

■ Report Area (12.94%)
■ Arkansas (13.2%)
■ United States (16.94%)

| Report Area | Total Population Age 18 | Estimated Adults Drinking Excessively | Estimated Adults Drinking Excessively (Crude Percentage) | Estimated Adults Drinking Excessively (Age-Adjusted Percentage) |
|----------------------|-------------------------|---------------------------------------|--|---|
| St. Clair County, MO | 7,797 | no data | suppressed | suppressed |
| Stone County, MO | 26,034 | no data | suppressed | suppressed |
| Taney County, MO | 39,423 | 3,233 | 8.2% | suppressed |
| Texas County, MO | 19,893 | 2,109 | 10.6% | 11.9% |
| Vernon County, MO | 15,622 | 2,749 | 17.6% | suppressed |
| Webster County, MO | 26,065 | no data | suppressed | suppressed |
| Wright County, MO | 13,890 | no data | suppressed | suppressed |
| Adair County, OK | 16,129 | 1,694 | 10.5% | 11.1% |
| Delaware County, OK | 31,885 | 3,284 | 10.3% | 11.3% |
| Haskell County, OK | 9,452 | no data | suppressed | suppressed |
| Latimer County, OK | 8,316 | no data | suppressed | suppressed |
| Le Flore County, OK | 37,644 | 3,501 | 9.3% | 9.7% |
| Ottawa County, OK | 24,142 | 2,511 | 10.4% | 11.6% |
| Sequoyah County, OK | 31,160 | 3,178 | 10.2% | 10.3% |
| Arkansas | 2,187,717 | 275,652 | 12.6% | 13.2% |
| Kansas | 2,112,400 | 323,197 | 15.3% | 15.9% |
| Missouri | 4,532,155 | 770,466 | 17% | 17.9% |
| Oklahoma | 2,793,624 | 368,758 | 13.2% | 13.9% |
| United States | 232,556,016 | 38,248,349 | 16.45% | 16.94% |

Note: This indicator is compared with the lowest state average.
 Data Source: Centers for Disease Control and Prevention, [Behavioral Risk Factor Surveillance System](#). Accessed via the [Health Indicators Warehouse](#). US Department of Health & Human Services, [Health Indicators Warehouse](#). 2006-12. Source geography: County

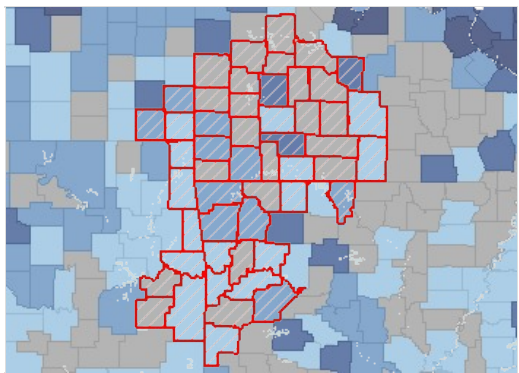

Excessive Drinking, Percent of Adults Age 18 by County, BRFSS 2006-12

- Over 22.0%
- 18.1 - 22.0%
- 14.1 - 18.0%
- Under 14.1%
- No Data or Data Suppressed
- Report Area

Alcohol Expenditures

This indicator reports estimated expenditures for alcoholic beverages purchased at home, as a percentage of total household expenditures. This indicator is relevant because current behaviors are determinants of future health and this indicator may illustrate a cause of significant health issues, such as cirrhosis, cancers, and untreated mental and behavioral health needs.

| Report Area | State Rank | Z-Score (US) | Z-Score (State) | Average Expenditures (USD) | Percentage of Food-At-Home Expenditures |
|-------------------|------------|--------------|-----------------|----------------------------|---|
| Report Area | no data | 0.09 | -0.48 | \$789 | 14.25% |
| Baxter County, AR | 8 | 0.49 | 0.55 | suppressed | suppressed |

Alcoholic Beverage Expenditures, Percentage of Total Food-At-Home Expenditures



| Report Area | State Rank | Z-Score (US) | Z-Score (State) | Average Expenditures (USD) | Percentage of Food-At-Home Expenditures |
|-----------------------|------------|--------------|-----------------|----------------------------|---|
| Benton County, AR | 5 | 0.79 | 0.93 | suppressed | suppressed |
| Boone County, AR | 21 | 0.29 | 0.28 | suppressed | suppressed |
| Carroll County, AR | 23 | 0.27 | 0.26 | suppressed | suppressed |
| Crawford County, AR | 54 | 0.04 | -0.04 | suppressed | suppressed |
| Franklin County, AR | 42 | 0.16 | 0.12 | suppressed | suppressed |
| Johnson County, AR | 13 | 0.33 | 0.33 | suppressed | suppressed |
| Logan County, AR | 32 | 0.22 | 0.19 | suppressed | suppressed |
| Madison County, AR | 58 | -0.06 | -0.16 | suppressed | suppressed |
| Polk County, AR | 51 | 0.08 | 0.01 | suppressed | suppressed |
| Scott County, AR | 49 | 0.09 | 0.03 | suppressed | suppressed |
| Sebastian County, AR | 13 | 0.41 | 0.45 | suppressed | suppressed |
| Washington County, AR | 3 | 0.81 | 0.96 | suppressed | suppressed |
| Yell County, AR | 50 | 0.06 | -0.01 | suppressed | suppressed |
| Cherokee County, KS | 96 | 0.02 | -0.3 | suppressed | suppressed |
| Crawford County, KS | 77 | 0.5 | 0.24 | suppressed | suppressed |
| Labette County, KS | 90 | 0.21 | -0.08 | suppressed | suppressed |
| Barry County, MO | 66 | 0.08 | -0.21 | suppressed | suppressed |
| Barton County, MO | 83 | -0.05 | -0.37 | suppressed | suppressed |
| Benton County, MO | 33 | 0.29 | 0.03 | suppressed | suppressed |
| Camden County, MO | 25 | 0.38 | 0.14 | suppressed | suppressed |
| Cedar County, MO | 94 | -0.22 | -0.57 | suppressed | suppressed |
| Christian County, MO | 104 | -0.54 | -0.95 | suppressed | suppressed |
| Dade County, MO | 84 | -0.07 | -0.39 | suppressed | suppressed |
| Dallas County, MO | 114 | -0.91 | -1.38 | suppressed | suppressed |
| Douglas County, MO | 90 | -0.12 | -0.45 | suppressed | suppressed |
| Greene County, MO | 78 | -0.23 | -0.58 | suppressed | suppressed |
| Hickory County, MO | 88 | -0.09 | -0.41 | suppressed | suppressed |
| Howell County, MO | 75 | 0.02 | -0.29 | suppressed | suppressed |
| Jasper County, MO | 105 | -0.6 | -1.02 | suppressed | suppressed |

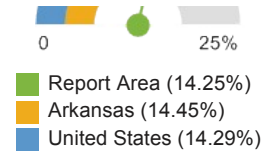

| Report Area | State Rank | Z-Score (US) | Z-Score (State) | Average Expenditures (USD) | Percentage of Food-At-Home Expenditures |
|----------------------|------------|--------------|-----------------|----------------------------|---|
| Laclede County, MO | 47 | 0.15 | -0.13 | suppressed | suppressed |
| Lawrence County, MO | 76 | 0.01 | -0.3 | suppressed | suppressed |
| McDonald County, MO | 95 | -0.2 | -0.55 | suppressed | suppressed |
| Newton County, MO | 108 | -0.68 | -1.11 | suppressed | suppressed |
| Ozark County, MO | 74 | 0 | -0.31 | suppressed | suppressed |
| Polk County, MO | 102 | -0.34 | -0.72 | suppressed | suppressed |
| Pulaski County, MO | 34 | 0.45 | 0.22 | suppressed | suppressed |
| St. Clair County, MO | 73 | 0.01 | -0.3 | suppressed | suppressed |
| Stone County, MO | 110 | -0.72 | -1.16 | suppressed | suppressed |
| Taney County, MO | 106 | -0.56 | -0.98 | suppressed | suppressed |
| Texas County, MO | 56 | 0.12 | -0.17 | suppressed | suppressed |
| Vernon County, MO | 36 | 0.33 | 0.07 | suppressed | suppressed |
| Webster County, MO | 115 | -1.05 | -1.55 | suppressed | suppressed |
| Wright County, MO | 100 | -0.32 | -0.69 | suppressed | suppressed |
| Adair County, OK | 75 | -0.38 | -1.28 | suppressed | suppressed |
| Delaware County, OK | 64 | 0.16 | -0.51 | suppressed | suppressed |
| Haskell County, OK | 70 | 0.1 | -0.6 | suppressed | suppressed |
| Latimer County, OK | 40 | 0.47 | -0.08 | suppressed | suppressed |
| Le Flore County, OK | 71 | 0.06 | -0.66 | suppressed | suppressed |
| Ottawa County, OK | 77 | -0.59 | -1.58 | suppressed | suppressed |
| Sequoyah County, OK | 65 | 0.13 | -0.56 | suppressed | suppressed |
| Arkansas | no data | 0.16 | 0 | \$764.85 | 14.45% |
| Kansas | no data | 0.4 | 0 | \$868.57 | 15.15% |
| Missouri | no data | 0.36 | 0 | \$849.54 | 15.03% |
| Oklahoma | no data | 0.58 | 0 | \$864.68 | 15.67% |
| United States | no data | no data | no data | \$839.54 | 14.29% |

Note: This indicator is compared with the lowest state average.
Data Source: Nielsen, [Nielsen SiteReports](#). 2014. Source geography: Tract

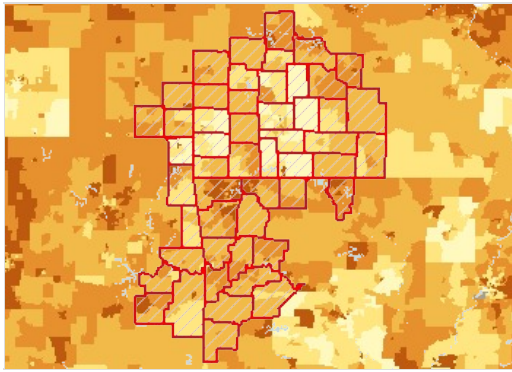

Alcoholic Beverage Expenditures, Percent of Food-At-Home Expenditures, National Rank by Tract, Nielsen 2014

- 1st Quintile (Highest Expenditures)
- 2nd Quintile
- 3rd Quintile
- 4th Quintile
- 5th Quintile (Lowest Expenditures)
- No Data or Data Suppressed
- Report Area

Tobacco Usage - Current Smokers

In the report area an estimated 375,638, or 22.57% of adults age 18 or older self-report currently smoking cigarettes some days or every day. This indicator is relevant because tobacco use is linked to leading causes of death such as cancer and cardiovascular disease.

| Report Area | Total Population Age 18 | Total Adults Regularly Smoking Cigarettes | Percent Population Smoking Cigarettes (Crude) | Percent Population Smoking Cigarettes (Age-Adjusted) |
|-----------------------|-------------------------|---|---|--|
| Report Area | 1,706,106 | 375,638 | 22.57% | 23.49% |
| Baxter County, AR | 34,007 | 8,128 | 23.9% | 28.6% |
| Benton County, AR | 156,177 | 26,238 | 16.8% | 17.2% |
| Boone County, AR | 28,307 | 4,133 | 14.6% | 14.9% |
| Carroll County, AR | 21,055 | 5,032 | 23.9% | 25.1% |
| Crawford County, AR | 45,092 | 10,010 | 22.2% | 22.3% |
| Franklin County, AR | 13,691 | 3,792 | 27.7% | 30.5% |
| Johnson County, AR | 19,077 | 4,655 | 24.4% | 25.7% |
| Logan County, AR | 16,918 | 4,246 | 25.1% | 27.5% |
| Madison County, AR | 11,790 | 3,584 | 30.4% | 29.4% |
| Polk County, AR | 15,629 | 4,439 | 28.4% | 28.4% |
| Scott County, AR | 8,337 | 2,643 | 31.7% | 33% |
| Sebastian County, AR | 93,330 | 19,973 | 21.4% | 21.8% |
| Washington County, AR | 149,898 | 29,980 | 20% | 19.9% |
| Yell County, AR | 16,251 | 3,754 | 23.1% | 22.5% |
| Cherokee County, KS | 16,241 | 3,476 | 21.4% | 21.9% |
| Crawford County, KS | 30,452 | 6,364 | 20.9% | 21.7% |
| Labette County, KS | 16,395 | 3,476 | 21.2% | 21.7% |
| Barry County, MO | 26,703 | 8,251 | 30.9% | 33.5% |
| Barton County, MO | 9,242 | no data | suppressed | 35.9% |
| Benton County, MO | 15,671 | 3,228 | 20.6% | 14.4% |
| Camden County, MO | 35,184 | 10,872 | 30.9% | 39.9% |
| Cedar County, MO | 10,814 | no data | suppressed | suppressed |
| Christian County, MO | 55,237 | 11,545 | 20.9% | 20.9% |
| Dade County, MO | 6,114 | no data | suppressed | suppressed |

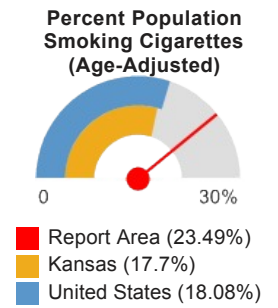

| Report Area | Total Population Age 18 | Total Adults Regularly Smoking Cigarettes | Percent Population Smoking Cigarettes (Crude) | Percent Population Smoking Cigarettes (Age-Adjusted) |
|----------------------|-------------------------|---|---|--|
| Dallas County, MO | 12,701 | 3,429 | 27% | 27.3% |
| Douglas County, MO | 10,570 | 2,790 | 26.4% | 29.8% |
| Greene County, MO | 215,291 | 44,135 | 20.5% | 21.3% |
| Hickory County, MO | 7,906 | 2,340 | 29.6% | 42.1% |
| Howell County, MO | 30,119 | 8,012 | 26.6% | 28.1% |
| Jasper County, MO | 86,217 | 17,502 | 20.3% | 20.1% |
| Laclede County, MO | 26,550 | 6,876 | 25.9% | 26.9% |
| Lawrence County, MO | 28,369 | 7,745 | 27.3% | 26.9% |
| McDonald County, MO | 16,537 | 5,573 | 33.7% | 33% |
| Newton County, MO | 43,123 | 7,590 | 17.6% | 17.5% |
| Ozark County, MO | 7,782 | no data | suppressed | suppressed |
| Polk County, MO | 23,352 | 3,876 | 16.6% | 16.8% |
| Pulaski County, MO | 38,525 | 8,861 | 23% | 22.7% |
| St. Clair County, MO | 7,797 | no data | suppressed | suppressed |
| Stone County, MO | 26,034 | 6,430 | 24.7% | 30.6% |
| Taney County, MO | 39,423 | 12,103 | 30.7% | 32.1% |
| Texas County, MO | 19,893 | 6,107 | 30.7% | 32.4% |
| Vernon County, MO | 15,622 | 3,546 | 22.7% | 21.6% |
| Webster County, MO | 26,065 | 4,509 | 17.3% | 17.3% |
| Wright County, MO | 13,890 | 3,292 | 23.7% | 25.2% |
| Adair County, OK | 16,129 | 4,903 | 30.4% | 30.5% |
| Delaware County, OK | 31,885 | 7,907 | 24.8% | 26.8% |
| Haskell County, OK | 9,452 | 1,314 | 13.9% | 13.3% |
| Latimer County, OK | 8,316 | 1,854 | 22.3% | 22.8% |
| Le Flore County, OK | 37,644 | 9,260 | 24.6% | 25.1% |
| Ottawa County, OK | 24,142 | 8,112 | 33.6% | 35.5% |
| Sequoyah County, OK | 31,160 | 9,753 | 31.3% | 31.3% |
| Arkansas | 2,187,717 | 490,049 | 22.4% | 23% |
| Kansas | 2,112,400 | 369,670 | 17.5% | 17.7% |
| Missouri | 4,532,155 | 1,024,267 | 22.6% | 23.2% |
| Oklahoma | 2,793,624 | 673,263 | 24.1% | 24.5% |
| United States | 232,556,016 | 41,491,223 | 17.84% | 18.08% |

Note: This indicator is compared with the lowest state average.

Data Source: Centers for Disease Control and Prevention, [Behavioral Risk Factor Surveillance System](#). Accessed via the [Health Indicators Warehouse](#). US Department of Health & Human Services, [Health Indicators Warehouse](#). 2006-12. Source geography: County

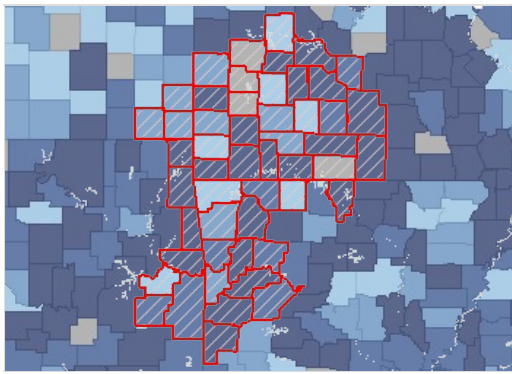

Current Smokers, Adult, Percent of Adults Age 18 by County, BRFSS 2006-12

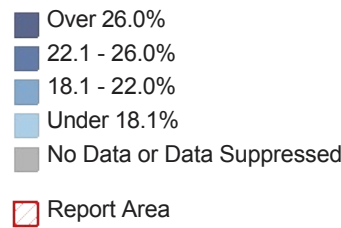

Tobacco Usage - Former or Current Smokers

In the report area, an estimated 773,727 adults, or 50.51%, report ever smoking 100 or more cigarettes. This indicator is relevant because tobacco use is linked to leading causes of death such as cancer and cardiovascular disease.

| Report Area | Survey Population (Adults Age 18) | Total Adults Ever Smoking 100 or More Cigarettes | Percent Adults Ever Smoking 100 or More Cigarettes |
|-----------------------|------------------------------------|--|--|
| Report Area | 1,531,962 | 773,727 | 50.51% |
| Baxter County, AR | 34,559 | 21,408 | 61.95% |
| Benton County, AR | 138,175 | 60,653 | 43.90% |
| Boone County, AR | 35,103 | 16,246 | 46.28% |
| Carroll County, AR | 18,818 | 8,488 | 45.11% |
| Crawford County, AR | 41,001 | 21,761 | 53.07% |
| Franklin County, AR | 16,189 | 10,438 | 64.48% |
| Johnson County, AR | 21,983 | 13,003 | 59.15% |
| Logan County, AR | 19,779 | 8,361 | 42.27% |
| Madison County, AR | 13,375 | 7,530 | 56.30% |
| Polk County, AR | 23,291 | 13,669 | 58.69% |
| Scott County, AR | no data | no data | no data |
| Sebastian County, AR | 83,865 | 39,681 | 47.31% |
| Washington County, AR | 136,449 | 59,679 | 43.74% |
| Yell County, AR | 14,742 | 8,085 | 54.84% |
| Cherokee County, KS | 12,924 | 5,631 | 43.57% |
| Crawford County, KS | 26,186 | 13,188 | 50.36% |
| Labette County, KS | 16,378 | 8,045 | 49.12% |
| Barry County, MO | 29,641 | 16,838 | 56.80% |
| Barton County, MO | no data | no data | no data |
| Benton County, MO | 20,599 | 11,532 | 55.98% |
| Camden County, MO | 31,431 | 16,938 | 53.89% |
| Cedar County, MO | 8,634 | 5,131 | 59.43% |
| Christian County, MO | 45,954 | 24,193 | 52.65% |
| Dade County, MO | no data | no data | no data |
| Dallas County, MO | 15,311 | 8,672 | 56.64% |
| Douglas County, MO | 8,573 | 5,416 | 63.18% |
| Greene County, MO | 189,447 | 95,209 | 50.26% |

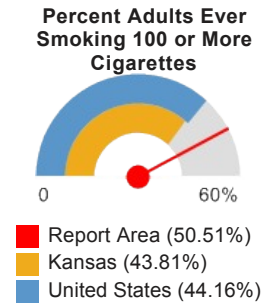

| Report Area | Survey Population (Adults Age 18) | Total Adults Ever Smoking 100 or More Cigarettes | Percent Adults Ever Smoking 100 or More Cigarettes |
|----------------------|------------------------------------|--|--|
| Hickory County, MO | no data | no data | no data |
| Howell County, MO | 30,321 | 15,446 | 50.94% |
| Jasper County, MO | 73,733 | 37,684 | 51.11% |
| Laclede County, MO | 24,861 | 12,193 | 49.04% |
| Lawrence County, MO | 27,085 | 11,066 | 40.86% |
| McDonald County, MO | 14,340 | 7,235 | 50.45% |
| Newton County, MO | 42,769 | 18,597 | 43.48% |
| Ozark County, MO | no data | no data | no data |
| Polk County, MO | 23,967 | 10,014 | 41.78% |
| Pulaski County, MO | 25,591 | 16,004 | 62.54% |
| St. Clair County, MO | no data | no data | no data |
| Stone County, MO | 26,668 | 16,896 | 63.35% |
| Taney County, MO | 34,400 | 19,875 | 57.78% |
| Texas County, MO | 21,374 | 9,760 | 45.66% |
| Vernon County, MO | 16,077 | 7,397 | 46.01% |
| Webster County, MO | 26,417 | 12,493 | 47.29% |
| Wright County, MO | 12,623 | 5,367 | 42.51% |
| Adair County, OK | 11,462 | 7,811 | 68.15% |
| Delaware County, OK | 31,575 | 17,410 | 55.14% |
| Haskell County, OK | no data | no data | no data |
| Latimer County, OK | no data | no data | no data |
| Le Flore County, OK | 32,812 | 16,900 | 51.51% |
| Ottawa County, OK | 30,049 | 19,513 | 64.94% |
| Sequoyah County, OK | 23,431 | 12,271 | 52.37% |
| Arkansas | 2,170,901 | 1,100,570 | 50.70% |
| Kansas | 2,127,142 | 931,965 | 43.81% |
| Missouri | 4,535,528 | 2,224,446 | 49.04% |
| Oklahoma | 2,828,524 | 1,392,091 | 49.22% |
| United States | 235,151,778 | 103,842,020 | 44.16% |

Note: This indicator is compared with the lowest state average.

Data Source: Centers for Disease Control and Prevention, [Behavioral Risk Factor Surveillance System](#). Additional data analysis by [CARES](#). 2011-12. Source geography: County

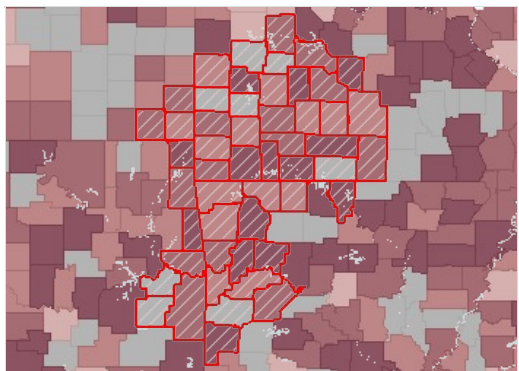

Adults Age 18 Smoking > 99 Cigarettes (Ever), Percent by County, BRFSS 2011-12

- Over 56.0%
- 48.1 - 56.0%
- 40.1 - 48.0%
- Under 40.1%
- No Data or Data Suppressed
- Report Area

Adults Ever Smoking 100 or More Cigarettes by Race / Ethnicity, Percent

| Report Area | White (Non-Hispanic) | Black (Non-Hispanic) | Other Race (Non-Hispanic) | Hispanic / Latino |
|---------------|----------------------|----------------------|---------------------------|-------------------|
| Arkansas | 52.69% | 45.43% | 47.21% | 35.34% |
| Kansas | 45.01% | 41.91% | 41.94% | 32.54% |
| Missouri | 50.82% | 39.9% | 41.38% | 34.04% |
| Oklahoma | 50.3% | 44.35% | 50.76% | 38.19% |
| United States | 48.52% | 38.34% | 31.3% | 34.17% |

Note: No county data available. See FOOTNOTES for more details.

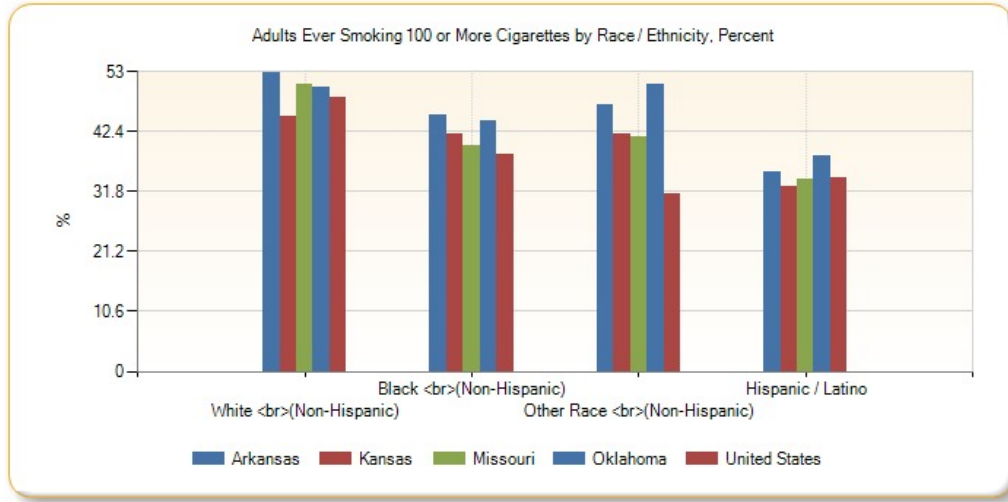

Tobacco Usage - Quit Attempt

An estimated 54.08% of adult smokers in the report area attempted to quit smoking for at least 1 day in the past year. This indicator is relevant because tobacco use is linked to leading causes of death such as cancer and cardiovascular disease and supporting efforts to quit smoking may increase positive health outcomes.

| Report Area | Survey Population (Smokers Age 18) | Total Smokers with Quit Attempt in Past 12 Months | Percent Smokers with Quit Attempt in Past 12 Months |
|-----------------------|-------------------------------------|---|---|
| Report Area | 388,078 | 209,880 | 54.08% |
| Baxter County, AR | 7,677 | 3,208 | 41.79% |
| Benton County, AR | 22,841 | 10,113 | 44.28% |
| Boone County, AR | 7,799 | 6,068 | 77.80% |
| Carroll County, AR | 3,411 | 1,549 | 45.40% |
| Crawford County, AR | 12,464 | 7,555 | 60.62% |
| Franklin County, AR | 6,147 | 3,616 | 58.83% |
| Johnson County, AR | 4,994 | 2,454 | 49.13% |
| Logan County, AR | 3,502 | 2,195 | 62.67% |
| Madison County, AR | 4,237 | 2,230 | 52.62% |
| Polk County, AR | 7,859 | 5,349 | 68.06% |
| Scott County, AR | no data | no data | no data |
| Sebastian County, AR | 23,584 | 14,104 | 59.80% |
| Washington County, AR | 28,469 | 17,845 | 62.68% |
| Yell County, AR | 4,019 | 1,869 | 46.49% |
| Cherokee County, KS | 3,365 | 1,895 | 56.32% |

Percent Smokers with Quit Attempt in Past 12 Months

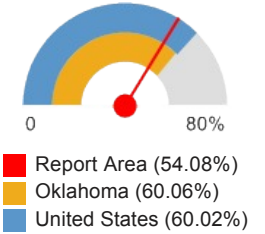

| Report Area | Survey Population (Smokers Age 18) | Total Smokers with Quit Attempt in Past 12 Months | Percent Smokers with Quit Attempt in Past 12 Months |
|----------------------|--|--|---|
| Crawford County, KS | 7,322 | 3,158 | 43.13% |
| Labette County, KS | 3,724 | 1,960 | 52.63% |
| Barry County, MO | 8,716 | 4,267 | 48.96% |
| Barton County, MO | no data | no data | no data |
| Benton County, MO | 7,166 | 4,070 | 56.79% |
| Camden County, MO | 11,034 | 7,182 | 65.09% |
| Cedar County, MO | 2,580 | 2,373 | 91.97% |
| Christian County, MO | 10,987 | 5,964 | 54.28% |
| Dade County, MO | no data | no data | no data |
| Dallas County, MO | 3,857 | 1,452 | 37.65% |
| Douglas County, MO | 3,188 | 1,398 | 43.84% |
| Greene County, MO | 49,374 | 32,960 | 66.76% |
| Hickory County, MO | no data | no data | no data |
| Howell County, MO | 4,071 | 1,242 | 30.51% |
| Jasper County, MO | 19,803 | 10,180 | 51.41% |
| Laclede County, MO | 5,584 | 2,614 | 46.82% |
| Lawrence County, MO | 3,895 | 2,186 | 56.11% |
| McDonald County, MO | 5,465 | 2,163 | 39.57% |
| Newton County, MO | 10,048 | 4,945 | 49.22% |
| Ozark County, MO | no data | no data | no data |
| Polk County, MO | 4,551 | 1,031 | 22.65% |
| Pulaski County, MO | 8,784 | 4,132 | 47.04% |
| St. Clair County, MO | no data | no data | no data |
| Stone County, MO | 4,981 | 2,256 | 45.28% |
| Taney County, MO | 14,362 | 4,928 | 34.31% |
| Texas County, MO | 5,330 | 4,135 | 77.57% |
| Vernon County, MO | 3,522 | 883 | 25.05% |
| Webster County, MO | 6,821 | 1,088 | 15.95% |
| Wright County, MO | 2,695 | 886 | 32.86% |
| Adair County, OK | 4,448 | 2,764 | 62.13% |
| Delaware County, OK | 8,447 | 4,091 | 48.43% |
| Haskell County, OK | no data | no data | no data |
| Latimer County, OK | no data | no data | no data |
| Le Flore County, OK | 8,147 | 5,087 | 62.44% |
| Ottawa County, OK | 12,224 | 7,370 | 60.29% |
| Sequoyah County, OK | 6,584 | 3,065 | 46.55% |
| Arkansas | 563,311 | 336,085 | 59.66% |
| Kansas | 438,742 | 246,642 | 56.22% |
| Missouri | 1,109,658 | 596,738 | 53.78% |
| Oklahoma | 696,201 | 418,156 | 60.06% |
| United States | 45,526,654 | 27,323,073 | 60.02% |

Note: This indicator is compared with the highest state average.
 Data Source: Centers for Disease Control and Prevention, [Behavioral Risk Factor Surveillance System](#). Additional data analysis by [CARES](#). 2011-12. Source geography: County

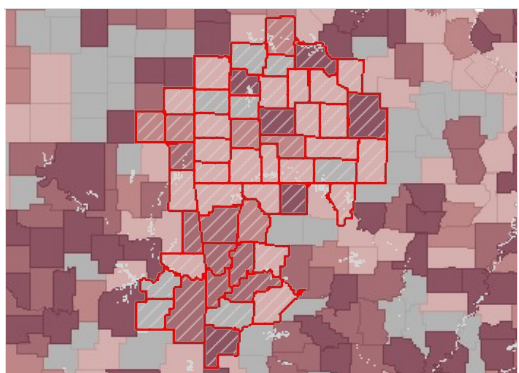

Smokers Who Quit / Attempted to Quit in Past 12 Months, Percent by County, BRFSS 2011-12

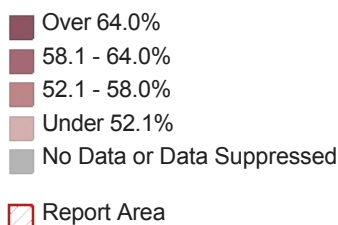

Adult Smokers with Quit Attempt in Past 1 Year by Race / Ethnicity, Percent

| Report Area | White (Non-Hispanic) | Black (Non-Hispanic) | Other Race (Non-Hispanic) | Hispanic / Latino |
|---------------|----------------------|----------------------|---------------------------|-------------------|
| Arkansas | 58.55% | 62.65% | 61.68% | 75.6% |
| Kansas | 53.8% | 66.18% | 69.08% | 64.64% |
| Missouri | 52.03% | 58.99% | 52.42% | 91.21% |
| Oklahoma | 58.8% | 66.98% | 63.67% | 56.94% |
| United States | 56.63% | 70.87% | 62.26% | 65.83% |

Note: No county data available. See FOOTNOTES for more details.

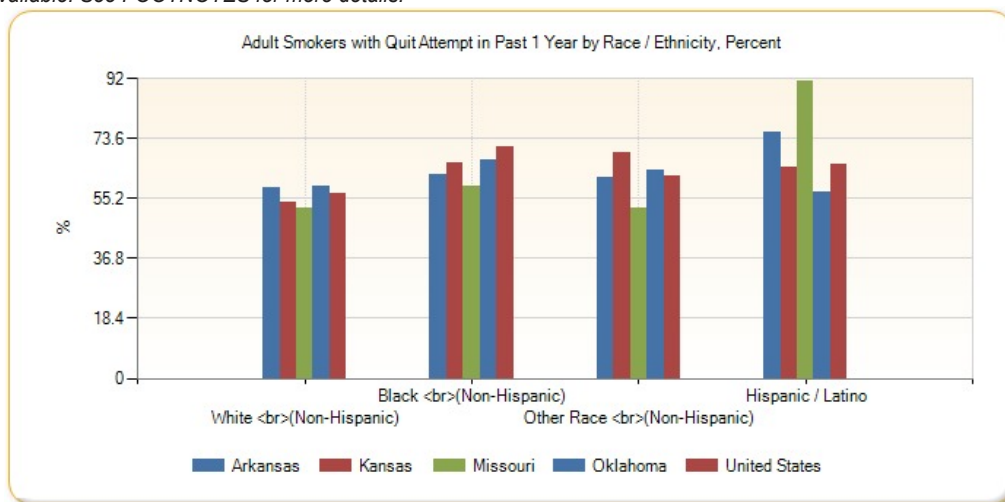

Tobacco Expenditures

This indicator reports estimated expenditures for cigarettes, as a percentage of total household expenditures. This indicator is relevant because tobacco use is linked to leading causes of death such as cancer and cardiovascular disease.

| Report Area | State Rank | Z-Score (US) | Z-Score (State) | Average Expenditures (USD) | Percentage of Food-At-Home Expenditures |
|--------------------|------------|--------------|-----------------|----------------------------|---|
| Report Area | no data | 0.85 | -0.03 | \$1,025.5 | 2.21% |
| Baxter County, AR | 39 | 1.08 | 0.29 | suppressed | suppressed |
| Benton County, AR | 75 | -0.01 | -1.27 | suppressed | suppressed |
| Boone County, AR | 24 | 1.27 | 0.55 | suppressed | suppressed |
| Carroll County, AR | 38 | 1.08 | 0.29 | suppressed | suppressed |

Cigarette Expenditures, Percentage of Total Household Expenditures

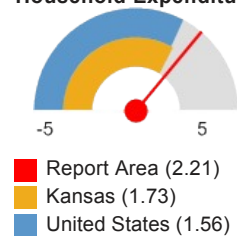

| Report Area | State Rank | Z-Score (US) | Z-Score (State) | Average Expenditures (USD) | Percentage of Food-At-Home Expenditures |
|-----------------------|------------|--------------|-----------------|----------------------------|---|
| Crawford County, AR | 23 | 1.32 | 0.62 | suppressed | suppressed |
| Franklin County, AR | 32 | 1.17 | 0.41 | suppressed | suppressed |
| Johnson County, AR | 33 | 1.24 | 0.5 | suppressed | suppressed |
| Logan County, AR | 28 | 1.3 | 0.6 | suppressed | suppressed |
| Madison County, AR | 7 | 1.61 | 1.03 | suppressed | suppressed |
| Polk County, AR | 17 | 1.42 | 0.77 | suppressed | suppressed |
| Scott County, AR | 21 | 1.34 | 0.65 | suppressed | suppressed |
| Sebastian County, AR | 54 | 0.81 | -0.1 | suppressed | suppressed |
| Washington County, AR | 69 | 0.51 | -0.53 | suppressed | suppressed |
| Yell County, AR | 35 | 1.19 | 0.43 | suppressed | suppressed |
| Cherokee County, KS | 2 | 1.1 | 1.01 | suppressed | suppressed |
| Crawford County, KS | 14 | 0.71 | 0.53 | suppressed | suppressed |
| Labette County, KS | 17 | 0.71 | 0.53 | suppressed | suppressed |
| Barry County, MO | 59 | 1 | 0.49 | suppressed | suppressed |
| Barton County, MO | 42 | 1.13 | 0.64 | suppressed | suppressed |
| Benton County, MO | 45 | 1.12 | 0.62 | suppressed | suppressed |
| Camden County, MO | 89 | 0.68 | 0.13 | suppressed | suppressed |
| Cedar County, MO | 11 | 1.52 | 1.08 | suppressed | suppressed |
| Christian County, MO | 99 | 0.49 | -0.08 | suppressed | suppressed |
| Dade County, MO | 19 | 1.42 | 0.96 | suppressed | suppressed |
| Dallas County, MO | 16 | 1.42 | 0.96 | suppressed | suppressed |
| Douglas County, MO | 12 | 1.49 | 1.04 | suppressed | suppressed |
| Greene County, MO | 74 | 0.78 | 0.24 | suppressed | suppressed |
| Hickory County, MO | 8 | 1.56 | 1.11 | suppressed | suppressed |
| Howell County, MO | 31 | 1.22 | 0.73 | suppressed | suppressed |
| Jasper County, MO | 65 | 0.95 | 0.43 | suppressed | suppressed |
| Laclede County, MO | 45 | 1.1 | 0.6 | suppressed | suppressed |
| Lawrence County, MO | 57 | 1.02 | 0.51 | suppressed | suppressed |
| McDonald County, MO | 39 | 1.17 | 0.68 | suppressed | suppressed |

| Report Area | State Rank | Z-Score (US) | Z-Score (State) | Average Expenditures (USD) | Percentage of Food-At-Home Expenditures |
|----------------------|------------|--------------|-----------------|----------------------------|---|
| Newton County, MO | 83 | 0.78 | 0.24 | suppressed | suppressed |
| Ozark County, MO | 15 | 1.47 | 1.02 | suppressed | suppressed |
| Polk County, MO | 69 | 0.93 | 0.41 | suppressed | suppressed |
| Pulaski County, MO | 103 | 0.32 | -0.27 | suppressed | suppressed |
| St. Clair County, MO | 27 | 1.32 | 0.85 | suppressed | suppressed |
| Stone County, MO | 51 | 1.12 | 0.62 | suppressed | suppressed |
| Taney County, MO | 35 | 1.17 | 0.68 | suppressed | suppressed |
| Texas County, MO | 51 | 1.08 | 0.58 | suppressed | suppressed |
| Vernon County, MO | 55 | 1.08 | 0.58 | suppressed | suppressed |
| Webster County, MO | 23 | 1.34 | 0.87 | suppressed | suppressed |
| Wright County, MO | 5 | 1.69 | 1.27 | suppressed | suppressed |
| Adair County, OK | 1 | 2.08 | 1.57 | suppressed | suppressed |
| Delaware County, OK | 8 | 1.46 | 0.81 | suppressed | suppressed |
| Haskell County, OK | 11 | 1.4 | 0.75 | suppressed | suppressed |
| Latimer County, OK | 29 | 1.13 | 0.42 | suppressed | suppressed |
| Le Flore County, OK | 7 | 1.44 | 0.79 | suppressed | suppressed |
| Ottawa County, OK | 4 | 1.49 | 0.85 | suppressed | suppressed |
| Sequoyah County, OK | 12 | 1.4 | 0.75 | suppressed | suppressed |
| Arkansas | no data | 0.71 | 0 | \$968.13 | 2.13% |
| Kansas | no data | 0.03 | 0 | \$896.37 | 1.73% |
| Missouri | no data | 0.31 | 0 | \$935.41 | 1.89% |
| Oklahoma | no data | 0.56 | 0 | \$982.97 | 2.04% |
| United States | no data | no data | no data | \$822.7 | 1.56% |

Note: This indicator is compared with the lowest state average.
 Data Source: Nielsen, [Nielsen SiteReports](#), 2014. Source geography: Tract

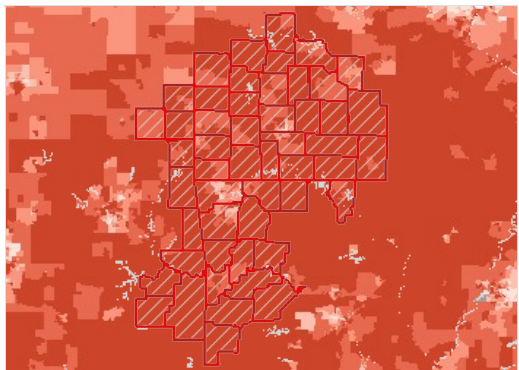

Cigarette Expenditures, Percent of Total Expenditures, National Rank by Tract, Nielsen 2014

- 1st Quintile (Highest Expenditures)
- 2nd Quintile
- 3rd Quintile
- 4th Quintile
- 5th Quintile (Lowest Expenditures)
- No Data or Data Suppressed
- Report Area

Please see [Health Indicators Report: Springfield-Green County Health Department footnotes](#) for information about the data background, analysis methodologies and other related notes.

Report prepared by [Community Commons](#), June 24, 2015.

Community Health Needs Assessment (CHNA)

Report Area

Adair County, OK; Barry County, MO; Barton County, MO; Baxter County, AR; Benton County, AR; Benton County, MO; Boone County, AR; Camden County, MO; Carroll County, AR; Cedar County, MO; Cherokee County, KS; Christian County, MO; Crawford County, AR; Crawford County, KS; Dade County, MO; Dallas County, MO; Delaware County, OK; Douglas County, MO; Franklin County, AR; Greene County, MO; Haskell County, OK; Hickory County, MO; Howell County, MO; Jasper County, MO; Johnson County, AR; Laclede County, MO; Latimer County, OK; Lawrence County, MO; Le Flore County, OK; Logan County, AR; Madison County, AR; McDonald County, MO; Newton County, MO; Ottawa County, OK; Ozark County, MO; Polk County, AR; Polk County, MO; Pulaski County, MO; Scott County, AR; Sebastian County, AR; Sequoyah County, OK; St. Clair County, MO; Stone County, MO; Taney County, MO; Texas County, MO; Vernon County, MO; Washington County, AR; Webster County, MO; Wright County, MO; Yell County, AR

Health Outcomes

Measuring morbidity and mortality rates allows assessing linkages between social determinants of health and outcomes. By comparing, for example, the prevalence of certain chronic diseases to indicators in other categories (e.g., poor diet and exercise) with outcomes (e.g., high rates of obesity and diabetes), various causal relationship may emerge, allowing a better understanding of how certain community health needs may be addressed.

Data Indicators

- Depression (Medicare Population)
- Diabetes (Adult)
- Diabetes (Medicare Population)
- High Cholesterol (Adult)
- Heart Disease (Adult)
- Heart Disease (Medicare Population)
- High Blood Pressure (Adult)
- High Blood Pressure (Medicare Population)
- High Cholesterol (Medicare Population)
- Overweight
- Obesity
- Asthma Prevalence
- Poor Dental Health
- Poor General Health
- Chlamydia Incidence
- Gonorrhea Incidence
- HIV Prevalence
- Cancer Incidence - Breast
- Cancer Incidence - Cervical
- Cancer Incidence - Colon and Rectum
- Cancer Incidence - Lung
- Cancer Incidence - Prostate
- Low Birth Weight
- Mortality - Premature Death
- Mortality - Cancer
- Mortality - Heart Disease
- Mortality - Ischaemic Heart Disease
- Mortality - Lung Disease
- Mortality - Stroke
- Mortality - Unintentional Injury
- Mortality - Motor Vehicle Accident
- Mortality - Pedestrian Accident
- Mortality - Homicide
- Mortality - Suicide
- Infant Mortality

Depression (Medicare Population)

This indicator reports the percentage of the Medicare fee-for-service population with depression.

| Report Area | Total Medicare Beneficiaries | Beneficiaries with Depression | Percent with Depression |
|-----------------------|------------------------------|-------------------------------|-------------------------|
| Report Area | 320,553 | 56,130 | 17.51% |
| Baxter County, AR | 10,887 | 1,426 | 13.1% |
| Benton County, AR | 21,489 | 3,537 | 16.46% |
| Boone County, AR | 7,669 | 991 | 12.92% |
| Carroll County, AR | 4,410 | 631 | 14.31% |
| Crawford County, AR | 7,143 | 1,246 | 17.44% |
| Franklin County, AR | 2,761 | 389 | 14.09% |
| Johnson County, AR | 3,624 | 555 | 15.31% |
| Logan County, AR | 3,983 | 583 | 14.64% |
| Madison County, AR | 2,932 | 385 | 13.13% |
| Polk County, AR | 4,474 | 626 | 13.99% |
| Scott County, AR | 1,905 | 260 | 13.65% |
| Sebastian County, AR | 15,909 | 2,837 | 17.83% |
| Washington County, AR | 21,742 | 3,712 | 17.07% |
| Yell County, AR | 3,837 | 567 | 14.78% |
| Cherokee County, KS | 3,850 | 666 | 17.3% |

Percentage of Medicare Beneficiaries with Depression

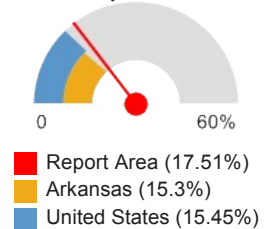

| Report Area | Total Medicare Beneficiaries | Beneficiaries with Depression | Percent with Depression |
|----------------------|------------------------------|-------------------------------|-------------------------|
| Crawford County, KS | 6,922 | 1,161 | 16.77% |
| Labette County, KS | 4,168 | 646 | 15.5% |
| Barry County, MO | 5,499 | 869 | 15.8% |
| Barton County, MO | 2,020 | 313 | 15.5% |
| Benton County, MO | 5,021 | 824 | 16.41% |
| Camden County, MO | 8,036 | 1,178 | 14.66% |
| Cedar County, MO | 2,625 | 475 | 18.1% |
| Christian County, MO | 7,264 | 1,332 | 18.34% |
| Dade County, MO | 1,232 | 231 | 18.75% |
| Dallas County, MO | 1,993 | 434 | 21.78% |
| Douglas County, MO | 1,582 | 283 | 17.89% |
| Greene County, MO | 29,889 | 6,337 | 21.2% |
| Hickory County, MO | 1,875 | 337 | 17.97% |
| Howell County, MO | 8,087 | 1,631 | 20.17% |
| Jasper County, MO | 19,009 | 3,972 | 20.9% |
| Laclede County, MO | 4,767 | 926 | 19.43% |
| Lawrence County, MO | 4,610 | 871 | 18.89% |
| McDonald County, MO | 2,593 | 432 | 16.66% |
| Newton County, MO | 6,350 | 1,062 | 16.72% |
| Ozark County, MO | 1,985 | 307 | 15.47% |
| Polk County, MO | 3,946 | 893 | 22.63% |
| Pulaski County, MO | 4,998 | 845 | 16.91% |
| St. Clair County, MO | 1,913 | 313 | 16.36% |
| Stone County, MO | 5,384 | 887 | 16.47% |
| Taney County, MO | 8,044 | 1,337 | 16.62% |
| Texas County, MO | 4,841 | 888 | 18.34% |
| Vernon County, MO | 3,854 | 751 | 19.49% |
| Webster County, MO | 3,886 | 725 | 18.66% |
| Wright County, MO | 3,205 | 590 | 18.41% |
| Adair County, OK | 3,592 | 621 | 17.29% |
| Delaware County, OK | 7,340 | 1,163 | 15.84% |
| Haskell County, OK | 2,651 | 430 | 16.22% |
| Latimer County, OK | 1,522 | 264 | 17.35% |
| Le Flore County, OK | 9,402 | 1,863 | 19.81% |
| Ottawa County, OK | 6,725 | 1,217 | 18.1% |
| Sequoyah County, OK | 7,108 | 1,311 | 18.44% |
| Arkansas | 449,838 | 68,811 | 15.3% |
| Kansas | 383,722 | 62,087 | 16.18% |
| Missouri | 771,145 | 143,706 | 18.64% |
| Oklahoma | 512,664 | 91,516 | 17.85% |
| United States | 34,126,305 | 5,271,176 | 15.45% |

Note: This indicator is compared with the lowest state average.
 Data Source: [Centers for Medicare and Medicaid Services](#), 2012. Source geography: County

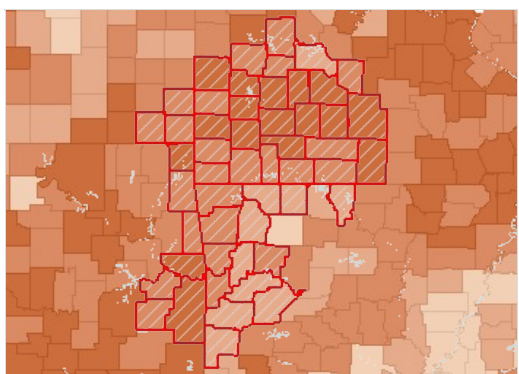

Beneficiaries with Depression, Percent by County, CMS 2012

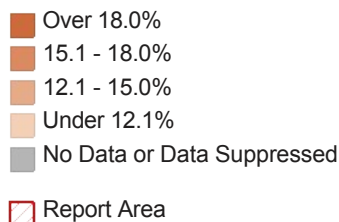

Diabetes (Adult)

This indicator reports the percentage of adults aged 20 and older who have ever been told by a doctor that they have diabetes. This indicator is relevant because diabetes is a prevalent problem in the U.S.; it may indicate an unhealthy lifestyle and puts individuals at risk for further health issues.

| Report Area | Total Population Age 20 | Population with Diagnosed Diabetes | Population with Diagnosed Diabetes, Crude Rate | Population with Diagnosed Diabetes, Age-Adjusted Rate |
|-----------------------|-------------------------|------------------------------------|--|---|
| Report Area | 1,682,648 | 186,772 | 11.1 | 9.93% |
| Baxter County, AR | 33,061 | 4,364 | 13.2 | 9.8% |
| Benton County, AR | 164,010 | 16,401 | 10 | 9.7% |
| Boone County, AR | 27,893 | 3,403 | 12.2 | 10.4% |
| Carroll County, AR | 20,928 | 2,616 | 12.5 | 10.3% |
| Crawford County, AR | 44,676 | 4,959 | 11.1 | 10% |
| Franklin County, AR | 13,173 | 1,673 | 12.7 | 10.9% |
| Johnson County, AR | 18,646 | 2,368 | 12.7 | 11.5% |
| Logan County, AR | 16,331 | 2,074 | 12.7 | 10.7% |
| Madison County, AR | 11,551 | 1,467 | 12.7 | 10.9% |
| Polk County, AR | 15,203 | 1,946 | 12.8 | 10.4% |
| Scott County, AR | 8,016 | 986 | 12.3 | 10.4% |
| Sebastian County, AR | 92,234 | 11,806 | 12.8 | 11.9% |
| Washington County, AR | 148,430 | 11,726 | 7.9 | 8.3% |
| Yell County, AR | 15,837 | 1,948 | 12.3 | 10.9% |
| Cherokee County, KS | 15,512 | 1,939 | 12.5 | 10.6% |
| Crawford County, KS | 28,833 | 3,287 | 11.4 | 11% |
| Labette County, KS | 15,597 | 1,856 | 11.9 | 10.1% |
| Barry County, MO | 26,500 | 3,074 | 11.6 | 9.3% |
| Barton County, MO | 8,947 | 1,190 | 13.3 | 11% |
| Benton County, MO | 15,272 | 2,245 | 14.7 | 10.5% |
| Camden County, MO | 34,793 | 3,862 | 11.1 | 8.3% |
| Cedar County, MO | 10,312 | 1,289 | 12.5 | 9.7% |

Percent Adults with Diagnosed Diabetes (Age-Adjusted)

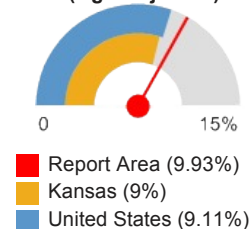

| Report Area | Total Population Age 20 | Population with Diagnosed Diabetes | Population with Diagnosed Diabetes, Crude Rate | Population with Diagnosed Diabetes, Age-Adjusted Rate |
|----------------------|-------------------------|------------------------------------|--|---|
| Christian County, MO | 56,533 | 6,049 | 10.7 | 9.8% |
| Dade County, MO | 5,754 | 794 | 13.8 | 10.6% |
| Dallas County, MO | 12,416 | 1,701 | 13.7 | 11.3% |
| Douglas County, MO | 10,427 | 1,220 | 11.7 | 9% |
| Greene County, MO | 211,869 | 17,797 | 8.4 | 7.9% |
| Hickory County, MO | 7,649 | 1,025 | 13.4 | 9.2% |
| Howell County, MO | 29,726 | 3,478 | 11.7 | 9.9% |
| Jasper County, MO | 82,613 | 8,757 | 10.6 | 9.9% |
| Laclede County, MO | 25,754 | 2,936 | 11.4 | 9.8% |
| Lawrence County, MO | 27,684 | 3,239 | 11.7 | 10% |
| McDonald County, MO | 16,062 | 1,815 | 11.3 | 10.2% |
| Newton County, MO | 43,019 | 4,646 | 10.8 | 9.2% |
| Ozark County, MO | 7,531 | 1,107 | 14.7 | 10.8% |
| Polk County, MO | 22,259 | 2,582 | 11.6 | 10% |
| Pulaski County, MO | 36,798 | 3,459 | 9.4 | 11.4% |
| St. Clair County, MO | 7,438 | 952 | 12.8 | 9.5% |
| Stone County, MO | 25,320 | 3,165 | 12.5 | 9% |
| Taney County, MO | 39,904 | 4,589 | 11.5 | 9.7% |
| Texas County, MO | 19,530 | 2,285 | 11.7 | 9.6% |
| Vernon County, MO | 14,976 | 1,887 | 12.6 | 10.6% |
| Webster County, MO | 25,449 | 2,723 | 10.7 | 9.4% |
| Wright County, MO | 13,473 | 1,765 | 13.1 | 10.8% |
| Adair County, OK | 15,657 | 2,239 | 14.3 | 13% |
| Delaware County, OK | 31,516 | 4,885 | 15.5 | 12.6% |
| Haskell County, OK | 9,429 | 1,537 | 16.3 | 13.8% |
| Latimer County, OK | 8,063 | 1,145 | 14.2 | 12.1% |
| Le Flore County, OK | 36,537 | 5,444 | 14.9 | 13.1% |
| Ottawa County, OK | 23,207 | 3,133 | 13.5 | 11.8% |
| Sequoyah County, OK | 30,300 | 3,939 | 13 | 11.4% |
| Arkansas | 2,160,128 | 257,048 | 11.9 | 10.84% |
| Kansas | 2,077,219 | 201,403 | 9.7 | 9% |
| Missouri | 4,451,148 | 476,233 | 10.7 | 9.62% |
| Oklahoma | 2,773,112 | 320,796 | 11.57 | 10.76% |
| United States | 234,058,710 | 23,059,940 | 9.85 | 9.11% |

Note: This indicator is compared with the lowest state average.

Data Source: Centers for Disease Control and Prevention, [National Center for Chronic Disease Prevention and Health Promotion](#). 2012. Source geography: County

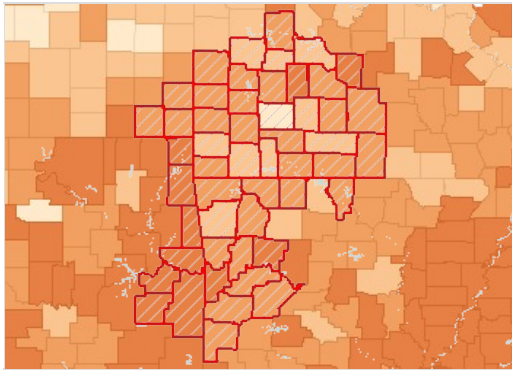

Diabetes Prevalence, Percent of Adults Age 20 by County, CDC NCCDPHP 2012

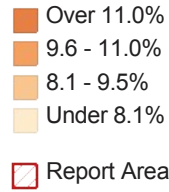

Adults with Diagnosed Diabetes by Gender

| Report Area | Total Males with Diabetes | Percent Males with Diabetes | Total Females with Diabetes | Percent Females with Diabetes |
|-----------------------|---------------------------|-----------------------------|-----------------------------|-------------------------------|
| Report Area | 91,137 | 10.38% | 83,346 | 8.68% |
| Baxter County, AR | 1,973 | 9.2% | 1,619 | 6.8% |
| Benton County, AR | 7,278 | 9.6% | 6,195 | 7.4% |
| Boone County, AR | 1,725 | 11.3% | 1,507 | 8.8% |
| Carroll County, AR | 1,254 | 10.3% | 1,108 | 8.4% |
| Crawford County, AR | 2,469 | 10.5% | 2,021 | 8.1% |
| Franklin County, AR | 855 | 11.7% | 741 | 9.4% |
| Johnson County, AR | 1,175 | 11.9% | 1,021 | 9.8% |
| Logan County, AR | 1,110 | 11.9% | 957 | 9.7% |
| Madison County, AR | 834 | 12.6% | 716 | 10.6% |
| Polk County, AR | 948 | 10.6% | 784 | 8.1% |
| Scott County, AR | 548 | 11.8% | 464 | 9.7% |
| Sebastian County, AR | 5,397 | 11.8% | 4,916 | 9.6% |
| Washington County, AR | 6,337 | 9.8% | 5,253 | 7.4% |
| Yell County, AR | 1,087 | 12.6% | 947 | 10.3% |
| Cherokee County, KS | 958 | 10.9% | 900 | 9.5% |
| Crawford County, KS | 1,468 | 10.7% | 1,398 | 8.8% |
| Labette County, KS | 937 | 10.7% | 864 | 8.9% |
| Barry County, MO | 1,380 | 9% | 1,240 | 7.7% |
| Barton County, MO | 514 | 10.2% | 517 | 9.2% |
| Benton County, MO | 1,181 | 11.1% | 1,015 | 9.8% |
| Camden County, MO | 1,998 | 8.8% | 1,665 | 7.3% |
| Cedar County, MO | 591 | 9.1% | 549 | 7.8% |
| Christian County, MO | 2,434 | 8.9% | 2,227 | 7.2% |
| Dade County, MO | 361 | 9.7% | 327 | 8.4% |
| Dallas County, MO | 724 | 10% | 642 | 8.6% |
| Douglas County, MO | 661 | 10.5% | 612 | 9.3% |
| Greene County, MO | 9,290 | 9.3% | 9,678 | 8.2% |
| Hickory County, MO | 545 | 9.9% | 477 | 8.5% |
| Howell County, MO | 1,508 | 9.4% | 1,527 | 8.3% |
| Jasper County, MO | 4,158 | 10% | 4,075 | 8.5% |
| Laclede County, MO | 1,357 | 9.5% | 1,254 | 8.1% |

| Report Area | Total Males with Diabetes | Percent Males with Diabetes | Total Females with Diabetes | Percent Females with Diabetes |
|----------------------|---------------------------|-----------------------------|-----------------------------|-------------------------------|
| Lawrence County, MO | 1,614 | 10.6% | 1,603 | 9.6% |
| McDonald County, MO | 892 | 10.4% | 823 | 9.3% |
| Newton County, MO | 2,595 | 11.4% | 2,510 | 10.1% |
| Ozark County, MO | 491 | 9.5% | 410 | 8.2% |
| Polk County, MO | 1,182 | 9.7% | 1,124 | 8.4% |
| Pulaski County, MO | 1,606 | 10.8% | 1,461 | 9.8% |
| St. Clair County, MO | 497 | 9.8% | 425 | 8.4% |
| Stone County, MO | 1,613 | 9.4% | 1,357 | 7.8% |
| Taney County, MO | 2,243 | 10.3% | 2,145 | 9% |
| Texas County, MO | 1,107 | 9.3% | 918 | 7.8% |
| Vernon County, MO | 842 | 9.9% | 828 | 8.8% |
| Webster County, MO | 1,445 | 10.5% | 1,358 | 9.5% |
| Wright County, MO | 820 | 10.6% | 794 | 9.3% |
| Adair County, OK | 1,149 | 13.7% | 1,030 | 11.9% |
| Delaware County, OK | 2,603 | 13.9% | 2,379 | 12.2% |
| Haskell County, OK | 584 | 11.2% | 543 | 9.7% |
| Latimer County, OK | 554 | 11.6% | 463 | 10% |
| Le Flore County, OK | 2,425 | 12.1% | 2,235 | 10.6% |
| Ottawa County, OK | 1,520 | 12.4% | 1,493 | 10.8% |
| Sequoyah County, OK | 2,300 | 14% | 2,231 | 12.6% |
| Arkansas | 125,936 | 11.43% | 118,020 | 9.64% |
| Kansas | 99,446 | 9.53% | 93,597 | 8.1% |
| Missouri | 223,426 | 9.85% | 221,473 | 8.69% |
| Oklahoma | 158,087 | 11.45% | 148,924 | 9.75% |
| United States | 10,907,085 | 9.62% | 10,574,108 | 8.28% |

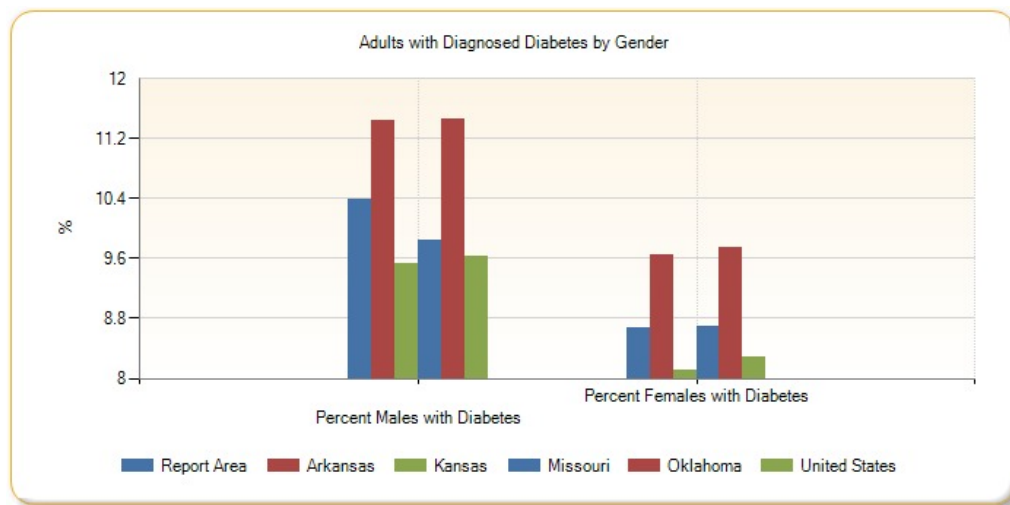

Percent Adults with Diagnosed Diabetes by Year, 2004 through 2012

| Report Area | 2004 | 2005 | 2006 | 2007 | 2008 | 2009 | 2010 | 2011 |
|-------------------|-------|-------|-------|-------|-------|-------|-------|-------|
| Report Area | 7.61% | 7.86% | 8.08% | 8.43% | 8.65% | 9.03% | 9.48% | 9.93% |
| Baxter County, AR | 7.1% | 7.5% | 8.8% | 9.2% | 9% | 8% | 7.9% | 8.8% |

| Report Area | 2004 | 2005 | 2006 | 2007 | 2008 | 2009 | 2010 | 2011 |
|-----------------------|------|------|------|------|-------|-------|-------|-------|
| Benton County, AR | 6.5% | 6.9% | 7.5% | 7.7% | 7.7% | 7.2% | 8.4% | 9.2% |
| Boone County, AR | 7.9% | 8% | 8.1% | 8.3% | 8.8% | 9.9% | 10% | 10.2% |
| Carroll County, AR | 6.7% | 6.7% | 7.7% | 8.6% | 9.4% | 9.1% | 9.3% | 9.2% |
| Crawford County, AR | 7.3% | 7.2% | 7.7% | 7.4% | 7.7% | 8.2% | 9.3% | 9.7% |
| Franklin County, AR | 7.2% | 8.2% | 9.3% | 9.8% | 9.7% | 10% | 10.5% | 10.6% |
| Johnson County, AR | 7.5% | 8% | 8.5% | 8.8% | 9.2% | 9.8% | 10.8% | 11% |
| Logan County, AR | 7.4% | 7.8% | 8.1% | 8.2% | 8.4% | 10.1% | 10.7% | 11% |
| Madison County, AR | 6.8% | 7.5% | 7.7% | 8% | 8.7% | 9.8% | 11.6% | 11.1% |
| Polk County, AR | 7.5% | 7.6% | 7.5% | 8.5% | 9% | 9.4% | 9.3% | 10% |
| Scott County, AR | 7.5% | 8.3% | 8.6% | 9% | 9.6% | 9.4% | 10.7% | 10.4% |
| Sebastian County, AR | 8% | 8.3% | 9.3% | 9.4% | 9.3% | 9.7% | 10.6% | 11.9% |
| Washington County, AR | 6.5% | 6.5% | 6.5% | 7.3% | 8.2% | 9.1% | 8.5% | 8.5% |
| Yell County, AR | 7.3% | 8.3% | 8.4% | 9.9% | 10.7% | 12.2% | 11.5% | 10.7% |
| Cherokee County, KS | 7.3% | 8.4% | 8.4% | 8.5% | 8.8% | 9.1% | 10.2% | 10.7% |
| Crawford County, KS | 6.7% | 7.7% | 7.5% | 8.5% | 8.8% | 9.4% | 9.6% | 9.9% |
| Labette County, KS | 7% | 8.1% | 8% | 8.7% | 8.4% | 9.3% | 9.7% | 10.2% |
| Barry County, MO | 8% | 7.8% | 7.6% | 7.8% | 8.2% | 8.7% | 8.3% | 9% |
| Barton County, MO | 8.3% | 8.4% | 7.9% | 8% | 8.3% | 9.6% | 9.7% | 10.5% |
| Benton County, MO | 8.4% | 8.5% | 7.9% | 8% | 8.4% | 9.4% | 10.4% | 10.2% |
| Camden County, MO | 7.4% | 7.5% | 7.6% | 7.8% | 8.1% | 8.3% | 8% | 8.6% |
| Cedar County, MO | 7.5% | 7.8% | 7.8% | 8.4% | 8.5% | 9.1% | 8.4% | 8.9% |
| Christian County, MO | 7.4% | 7.2% | 7.6% | 7.6% | 7.9% | 7.7% | 8% | 9% |
| Dade County, MO | 7.7% | 7.6% | 7.7% | 8.2% | 8.4% | 8.8% | 9.1% | 10.5% |
| Dallas County, MO | 7.8% | 7.8% | 8.1% | 8.1% | 8.2% | 8.1% | 9.3% | 10.6% |
| Douglas County, MO | 7.7% | 7.8% | 7.6% | 7.9% | 8.5% | 9.3% | 9.9% | 9.1% |
| Greene County, MO | 7.5% | 7.4% | 7.3% | 7.7% | 8% | 8.5% | 8.7% | 8.4% |
| Hickory County, MO | 8% | 7.6% | 7.6% | 7.9% | 8.3% | 8.6% | 9.2% | 9.6% |
| Howell County, MO | 7.7% | 8.2% | 8.2% | 8.6% | 8.7% | 10.1% | 8.8% | 9.5% |
| Jasper County, MO | 7.7% | 8% | 8.2% | 8.1% | 7.9% | 8.2% | 9.2% | 10.7% |
| Laclede County, MO | 7.8% | 7.8% | 7.8% | 7.8% | 7.9% | 8.8% | 8.8% | 10% |

| Report Area | 2004 | 2005 | 2006 | 2007 | 2008 | 2009 | 2010 | 2011 |
|----------------------|-------|-------|-------|-------|-------|--------|--------|--------|
| Lawrence County, MO | 7.7% | 7.5% | 7.5% | 7.9% | 8.3% | 8.4% | 10% | 10.8% |
| McDonald County, MO | 7.8% | 7.7% | 7.8% | 8% | 8.4% | 8.6% | 9.8% | 10.3% |
| Newton County, MO | 7.6% | 7.9% | 7.9% | 8.4% | 8.7% | 10.2% | 10.7% | 10.2% |
| Ozark County, MO | 7.9% | 7.8% | 7.7% | 8% | 8.3% | 8.2% | 8.9% | 10.2% |
| Polk County, MO | 8.5% | 8.9% | 8.8% | 9.3% | 8.9% | 10% | 9% | 10.6% |
| Pulaski County, MO | 8.1% | 8.4% | 8.3% | 8.9% | 9.1% | 9.5% | 10.3% | 12.1% |
| St. Clair County, MO | 7.8% | 8% | 8% | 8.2% | 8.4% | 9% | 9.1% | 9.5% |
| Stone County, MO | 7.6% | 7.8% | 7.4% | 7.9% | 8.1% | 8.9% | 8.6% | 8.5% |
| Taney County, MO | 8% | 7.8% | 8.1% | 8.3% | 8.4% | 8.8% | 9.6% | 9.9% |
| Texas County, MO | 8.2% | 8.9% | 8.5% | 8.1% | 8.5% | 8.2% | 8.6% | 9.1% |
| Vernon County, MO | 7.6% | 7.8% | 7.6% | 8.3% | 8.4% | 9.4% | 9.3% | 10.6% |
| Webster County, MO | 7.7% | 7.7% | 7.6% | 7.7% | 8.2% | 8.6% | 10% | 9.7% |
| Wright County, MO | 8% | 8% | 7.7% | 7.6% | 7.9% | 8% | 9.9% | 11% |
| Adair County, OK | 11% | 10.9% | 11.3% | 12.1% | 12.8% | 13.1% | 12.8% | 13.1% |
| Delaware County, OK | 9.1% | 9.7% | 10.3% | 10.4% | 10.7% | 11.1% | 13% | 12.6% |
| Haskell County, OK | 8.2% | 8.8% | 9.5% | 10% | 10.3% | 10% | 10.4% | 12.6% |
| Latimer County, OK | 9.2% | 9.6% | 10.2% | 10.6% | 11% | 10.7% | 10.8% | 11.1% |
| Le Flore County, OK | 9% | 10.8% | 11.6% | 12% | 10.7% | 10.4% | 11.3% | 12.3% |
| Ottawa County, OK | 9.2% | 9.9% | 10.5% | 12.3% | 11.6% | 11.2% | 11.5% | 12.3% |
| Sequoyah County, OK | 8.8% | 9.5% | 10.2% | 11% | 12% | 12.6% | 13.2% | 12.3% |
| Arkansas | 7.61% | 7.99% | 8.43% | 8.98% | 9.57% | 10.03% | 10.47% | 10.71% |
| Kansas | 6.63% | 7% | 7.24% | 7.58% | 8.11% | 8.4% | 8.75% | 8.89% |
| Missouri | 7.74% | 7.84% | 7.99% | 8.23% | 8.47% | 8.9% | 9.22% | 9.59% |
| Oklahoma | 8.1% | 8.73% | 9.21% | 9.69% | 9.89% | 9.96% | 10.51% | 10.69% |
| United States | 7.31% | 7.58% | 8.04% | 8.33% | 8.55% | 8.72% | 8.89% | 9.03% |

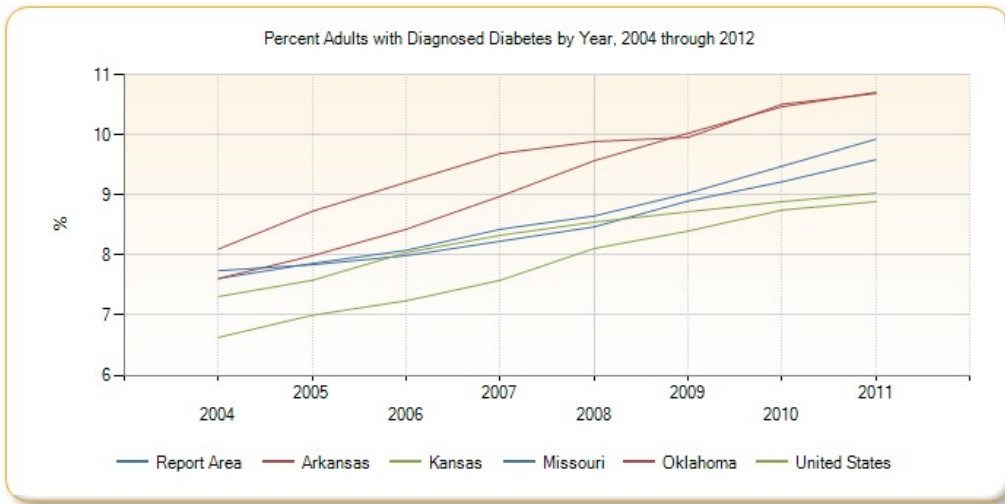

Diabetes (Medicare Population)

This indicator reports the percentage of the Medicare fee-for-service population with diabetes.

| Report Area | Total Medicare Beneficiaries | Beneficiaries with Diabetes | Percent with Diabetes |
|-----------------------|------------------------------|-----------------------------|-----------------------|
| Report Area | 320,553 | 78,469 | 24.48% |
| Baxter County, AR | 10,887 | 2,582 | 23.72% |
| Benton County, AR | 21,489 | 4,525 | 21.06% |
| Boone County, AR | 7,669 | 1,927 | 25.13% |
| Carroll County, AR | 4,410 | 951 | 21.56% |
| Crawford County, AR | 7,143 | 1,728 | 24.19% |
| Franklin County, AR | 2,761 | 707 | 25.61% |
| Johnson County, AR | 3,624 | 857 | 23.65% |
| Logan County, AR | 3,983 | 946 | 23.75% |
| Madison County, AR | 2,932 | 608 | 20.74% |
| Polk County, AR | 4,474 | 1,007 | 22.51% |
| Scott County, AR | 1,905 | 476 | 24.99% |
| Sebastian County, AR | 15,909 | 3,984 | 25.04% |
| Washington County, AR | 21,742 | 4,582 | 21.07% |
| Yell County, AR | 3,837 | 1,042 | 27.16% |
| Cherokee County, KS | 3,850 | 1,062 | 27.58% |
| Crawford County, KS | 6,922 | 1,920 | 27.74% |
| Labette County, KS | 4,168 | 1,100 | 26.39% |
| Barry County, MO | 5,499 | 1,249 | 22.71% |
| Barton County, MO | 2,020 | 591 | 29.26% |
| Benton County, MO | 5,021 | 1,247 | 24.84% |
| Camden County, MO | 8,036 | 1,798 | 22.37% |
| Cedar County, MO | 2,625 | 569 | 21.68% |
| Christian County, MO | 7,264 | 1,671 | 23% |
| Dade County, MO | 1,232 | 306 | 24.84% |
| Dallas County, MO | 1,993 | 503 | 25.24% |

Percentage of Medicare Beneficiaries with Diabetes

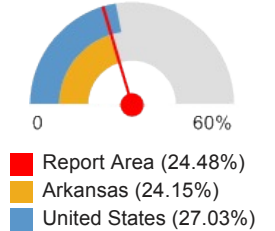

| Report Area | Total Medicare Beneficiaries | Beneficiaries with Diabetes | Percent with Diabetes |
|----------------------|------------------------------|-----------------------------|-----------------------|
| Douglas County, MO | 1,582 | 359 | 22.69% |
| Greene County, MO | 29,889 | 6,699 | 22.41% |
| Hickory County, MO | 1,875 | 444 | 23.68% |
| Howell County, MO | 8,087 | 1,979 | 24.47% |
| Jasper County, MO | 19,009 | 5,229 | 27.51% |
| Laclede County, MO | 4,767 | 1,131 | 23.73% |
| Lawrence County, MO | 4,610 | 1,137 | 24.66% |
| McDonald County, MO | 2,593 | 612 | 23.6% |
| Newton County, MO | 6,350 | 1,616 | 25.45% |
| Ozark County, MO | 1,985 | 429 | 21.61% |
| Polk County, MO | 3,946 | 978 | 24.78% |
| Pulaski County, MO | 4,998 | 1,474 | 29.49% |
| St. Clair County, MO | 1,913 | 472 | 24.67% |
| Stone County, MO | 5,384 | 1,199 | 22.27% |
| Taney County, MO | 8,044 | 1,897 | 23.58% |
| Texas County, MO | 4,841 | 1,201 | 24.81% |
| Vernon County, MO | 3,854 | 986 | 25.58% |
| Webster County, MO | 3,886 | 934 | 24.03% |
| Wright County, MO | 3,205 | 815 | 25.43% |
| Adair County, OK | 3,592 | 1,257 | 34.99% |
| Delaware County, OK | 7,340 | 1,878 | 25.59% |
| Haskell County, OK | 2,651 | 707 | 26.67% |
| Latimer County, OK | 1,522 | 411 | 27% |
| Le Flore County, OK | 9,402 | 2,809 | 29.88% |
| Ottawa County, OK | 6,725 | 1,963 | 29.19% |
| Sequoyah County, OK | 7,108 | 1,915 | 26.94% |
| Arkansas | 449,838 | 108,634 | 24.15% |
| Kansas | 383,722 | 94,293 | 24.57% |
| Missouri | 771,145 | 201,307 | 26.1% |
| Oklahoma | 512,664 | 134,082 | 26.15% |
| United States | 34,126,305 | 9,224,278 | 27.03% |

Note: This indicator is compared with the lowest state average.
Data Source: [Centers for Medicare and Medicaid Services](#). 2012. Source geography: County

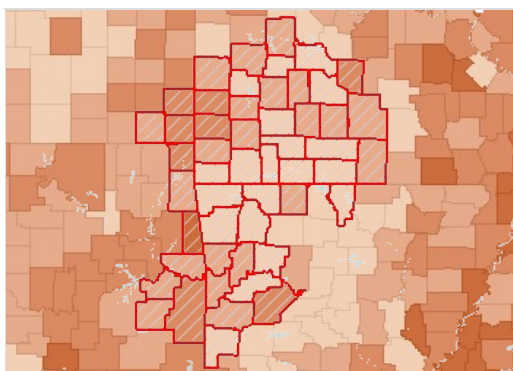

Beneficiaries with Diabetes, Percent by County, CMS 2012

- Over 30.0%
- 27.1 - 30.0%
- 24.1 - 27.0%
- Under 24.1%
- No Data or Data Suppressed
- Report Area

High Cholesterol (Adult)

This indicator reports the percentage of adults aged 18 and older who self-report that they have ever been told by a doctor, nurse, or other health professional that they had high blood cholesterol.

| Report Area | Survey Population (Adults Age 18) | Total Adults with High Cholesterol | Percent Adults with High Cholesterol |
|-----------------------|------------------------------------|------------------------------------|--------------------------------------|
| Report Area | 1,109,492 | 450,070 | 40.57% |
| Baxter County, AR | 20,380 | 8,318 | 40.81% |
| Benton County, AR | 103,616 | 34,260 | 33.07% |
| Boone County, AR | 25,088 | 9,016 | 35.93% |
| Carroll County, AR | 15,400 | 6,992 | 45.40% |
| Crawford County, AR | 40,068 | 18,846 | 47.03% |
| Franklin County, AR | 11,150 | 5,104 | 45.77% |
| Johnson County, AR | 15,422 | 6,688 | 43.36% |
| Logan County, AR | 14,766 | 8,598 | 58.23% |
| Madison County, AR | 10,174 | 4,088 | 40.17% |
| Polk County, AR | 16,634 | 4,882 | 29.35% |
| Scott County, AR | no data | no data | no data |
| Sebastian County, AR | 47,944 | 27,640 | 57.65% |
| Washington County, AR | 87,924 | 26,264 | 29.87% |
| Yell County, AR | 9,168 | 4,608 | 50.25% |
| Cherokee County, KS | 10,308 | 4,588 | 44.50% |
| Crawford County, KS | 17,956 | 6,388 | 35.58% |
| Labette County, KS | 12,638 | 5,950 | 47.08% |
| Barry County, MO | 18,368 | 8,034 | 43.74% |
| Barton County, MO | no data | no data | no data |
| Benton County, MO | 16,362 | 7,828 | 47.85% |
| Camden County, MO | 21,194 | 9,680 | 45.67% |
| Cedar County, MO | 10,088 | 4,734 | 46.92% |
| Christian County, MO | 33,526 | 12,836 | 38.29% |
| Dade County, MO | no data | no data | no data |
| Dallas County, MO | 11,752 | 4,820 | 41.02% |
| Douglas County, MO | 5,834 | 1,916 | 32.86% |
| Greene County, MO | 138,960 | 53,890 | 38.78% |
| Hickory County, MO | no data | no data | no data |
| Howell County, MO | 23,104 | 13,714 | 59.36% |
| Jasper County, MO | 55,298 | 21,942 | 39.68% |
| Laclede County, MO | 15,524 | 5,906 | 38.04% |
| Lawrence County, MO | 20,814 | 10,798 | 51.88% |
| McDonald County, MO | no data | no data | no data |
| Newton County, MO | 25,358 | 5,590 | 22.04% |
| Ozark County, MO | no data | no data | no data |
| Polk County, MO | 23,986 | 5,774 | 24.07% |
| Pulaski County, MO | 14,856 | 6,588 | 44.34% |

Percent Adults with High Cholesterol

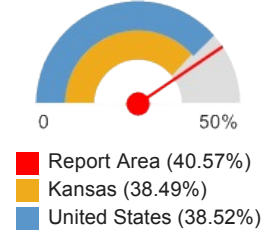

| Report Area | Survey Population (Adults Age 18) | Total Adults with High Cholesterol | Percent Adults with High Cholesterol |
|----------------------|------------------------------------|------------------------------------|--------------------------------------|
| St. Clair County, MO | no data | no data | no data |
| Stone County, MO | 30,054 | 10,644 | 35.41% |
| Taney County, MO | 18,782 | 7,744 | 41.23% |
| Texas County, MO | 17,288 | 5,174 | 29.92% |
| Vernon County, MO | 13,064 | 5,978 | 45.76% |
| Webster County, MO | 26,284 | 9,864 | 37.53% |
| Wright County, MO | 15,376 | 10,712 | 69.66% |
| Adair County, OK | 8,904 | 5,202 | 58.42% |
| Delaware County, OK | 24,756 | 9,388 | 37.92% |
| Haskell County, OK | no data | no data | no data |
| Latimer County, OK | no data | no data | no data |
| Le Flore County, OK | 22,934 | 11,994 | 52.30% |
| Ottawa County, OK | 22,954 | 9,824 | 42.79% |
| Sequoyah County, OK | 15,436 | 7,266 | 47.08% |
| Arkansas | 1,558,602 | 628,092 | 40.30% |
| Kansas | 1,570,832 | 604,594 | 38.49% |
| Missouri | 3,449,710 | 1,394,360 | 40.42% |
| Oklahoma | 2,020,634 | 844,648 | 41.80% |
| United States | 180,861,326 | 69,662,357 | 38.52% |

Note: This indicator is compared with the lowest state average.

Data Source: Centers for Disease Control and Prevention, [Behavioral Risk Factor Surveillance System](#). Additional data analysis by [CARES](#). 2011-12. Source geography: County

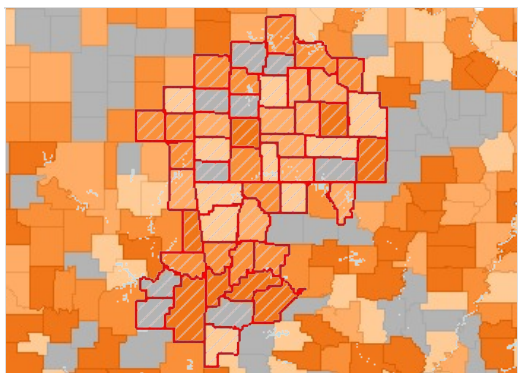

High Cholesterol (Diagnosed), Percent of Adults Age 18 by County, BRFSS 2011-12

- Over 48.0%
- 42.1 - 48.0%
- 36.1 - 42.0%
- Under 36.1%
- No Data or Data Suppressed
- Report Area

Adults Ever Diagnosed with High Cholesterol by Race / Ethnicity, Percent

| Report Area | White (Non-Hispanic) | Black (Non-Hispanic) | Other Race (Non-Hispanic) | Hispanic / Latino |
|---------------|----------------------|----------------------|---------------------------|-------------------|
| Arkansas | 42.16% | 33.56% | 36.93% | 29.05% |
| Kansas | 39.29% | 33.84% | 34.82% | 31.53% |
| Missouri | 41.44% | 35.54% | 20.3% | 36.98% |
| Oklahoma | 43.41% | 39.18% | 38.91% | 25.73% |
| United States | 39.95% | 34.28% | 35.42% | 35.97% |

Note: No county data available. See FOOTNOTES for more details.

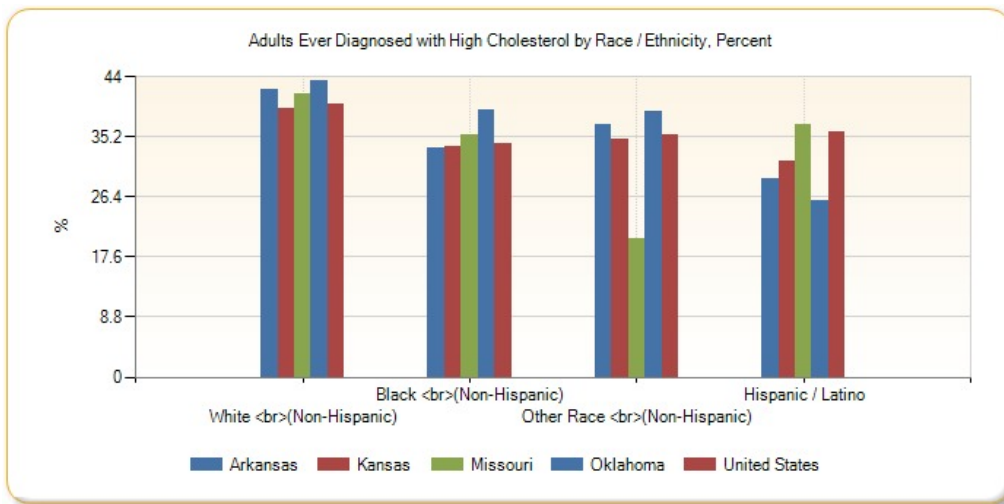

Heart Disease (Adult)

86,580, or 5.68% of adults aged 18 and older have ever been told by a doctor that they have coronary heart disease or angina. This indicator is relevant because coronary heart disease is a leading cause of death in the U.S. and is also related to high blood pressure, high cholesterol, and heart attacks.

| Report Area | Survey Population (Adults Age 18) | Total Adults with Heart Disease | Percent Adults with Heart Disease |
|-----------------------|------------------------------------|---------------------------------|-----------------------------------|
| Report Area | 1,525,162 | 86,580 | 5.68% |
| Baxter County, AR | 34,552 | 3,593 | 10.40% |
| Benton County, AR | 139,469 | 7,984 | 5.72% |
| Boone County, AR | 34,889 | 1,415 | 4.06% |
| Carroll County, AR | 18,917 | 1,173 | 6.20% |
| Crawford County, AR | 40,856 | 3,493 | 8.55% |
| Franklin County, AR | 16,128 | 1,817 | 11.26% |
| Johnson County, AR | 21,665 | 1,372 | 6.33% |
| Logan County, AR | 19,679 | 986 | 5.01% |
| Madison County, AR | 13,375 | 714 | 5.34% |
| Polk County, AR | 23,254 | 1,220 | 5.24% |
| Scott County, AR | no data | no data | no data |
| Sebastian County, AR | 83,399 | 3,270 | 3.92% |
| Washington County, AR | 134,946 | 6,672 | 4.94% |
| Yell County, AR | 14,549 | 1,097 | 7.54% |
| Cherokee County, KS | 13,036 | 1,400 | 10.73% |
| Crawford County, KS | 25,904 | 2,106 | 8.13% |
| Labette County, KS | 16,356 | 1,088 | 6.65% |
| Barry County, MO | 29,377 | 1,436 | 4.89% |
| Barton County, MO | no data | no data | no data |
| Benton County, MO | 20,599 | 1,757 | 8.53% |
| Camden County, MO | 31,283 | 1,740 | 5.56% |
| Cedar County, MO | 8,773 | 953 | 10.86% |
| Christian County, MO | 45,674 | 2,642 | 5.78% |
| Dade County, MO | no data | no data | no data |
| Dallas County, MO | 15,151 | 767 | 5.06% |

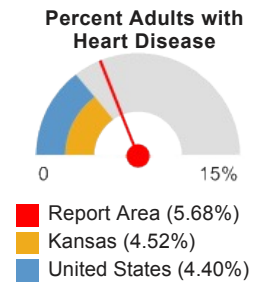

| Report Area | Survey Population (Adults Age 18) | Total Adults with Heart Disease | Percent Adults with Heart Disease |
|----------------------|------------------------------------|---------------------------------|-----------------------------------|
| Douglas County, MO | 9,044 | 1,997 | 22.08% |
| Greene County, MO | 188,857 | 6,008 | 3.18% |
| Hickory County, MO | no data | no data | no data |
| Howell County, MO | 29,888 | 1,862 | 6.23% |
| Jasper County, MO | 72,964 | 4,690 | 6.43% |
| Laclede County, MO | 24,501 | 1,599 | 6.53% |
| Lawrence County, MO | 27,085 | 2,631 | 9.71% |
| McDonald County, MO | 14,340 | 411 | 2.86% |
| Newton County, MO | 42,769 | 647 | 1.51% |
| Ozark County, MO | no data | no data | no data |
| Polk County, MO | 22,100 | 1,395 | 6.31% |
| Pulaski County, MO | 25,413 | 579 | 2.28% |
| St. Clair County, MO | no data | no data | no data |
| Stone County, MO | 25,809 | 159 | 0.61% |
| Taney County, MO | 35,430 | 1,700 | 4.80% |
| Texas County, MO | 21,150 | 2,044 | 9.67% |
| Vernon County, MO | 16,077 | 846 | 5.26% |
| Webster County, MO | 26,164 | 2,111 | 8.07% |
| Wright County, MO | 12,298 | 519 | 4.22% |
| Adair County, OK | 11,379 | 1,843 | 16.19% |
| Delaware County, OK | 31,469 | 832 | 2.64% |
| Haskell County, OK | no data | no data | no data |
| Latimer County, OK | no data | no data | no data |
| Le Flore County, OK | 32,655 | 2,205 | 6.75% |
| Ottawa County, OK | 30,931 | 2,196 | 7.10% |
| Sequoyah County, OK | 23,008 | 1,611 | 7.00% |
| Arkansas | 2,170,495 | 126,048 | 5.81% |
| Kansas | 2,127,276 | 96,196 | 4.52% |
| Missouri | 4,527,296 | 218,318 | 4.82% |
| Oklahoma | 2,825,960 | 143,494 | 5.08% |
| United States | 236,406,904 | 10,407,185 | 4.40% |

Note: This indicator is compared with the lowest state average.

Data Source: Centers for Disease Control and Prevention, [Behavioral Risk Factor Surveillance System](#). Additional data analysis by [CARES](#). 2011-12. Source geography: County

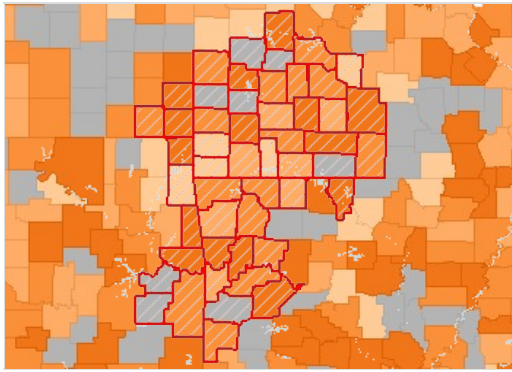

Heart Disease (Diagnosed), Percent of Adults Age 18 by County, BRFSS 2011-12

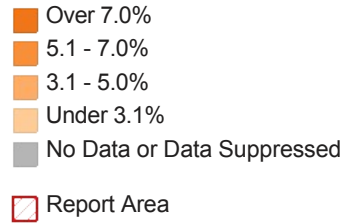

Adults Ever Diagnosed with Heart Disease, Percent by Race / Ethnicity

| Report Area | Non-Hispanic White | Non-Hispanic Black | Non-Hispanic Other Race | Hispanic or Latino |
|---------------|--------------------|--------------------|-------------------------|--------------------|
| Arkansas | 6.36% | 3.52% | 5.83% | 3.13% |
| Kansas | 4.84% | 3.64% | 2.95% | 2.41% |
| Missouri | 5% | 3.47% | 5.21% | 4.1% |
| Oklahoma | 5.56% | 4.22% | 4.92% | 1.44% |
| United States | 4.99% | 3.63% | 3.23% | 2.92% |

Note: No county data available. See FOOTNOTES for more details.

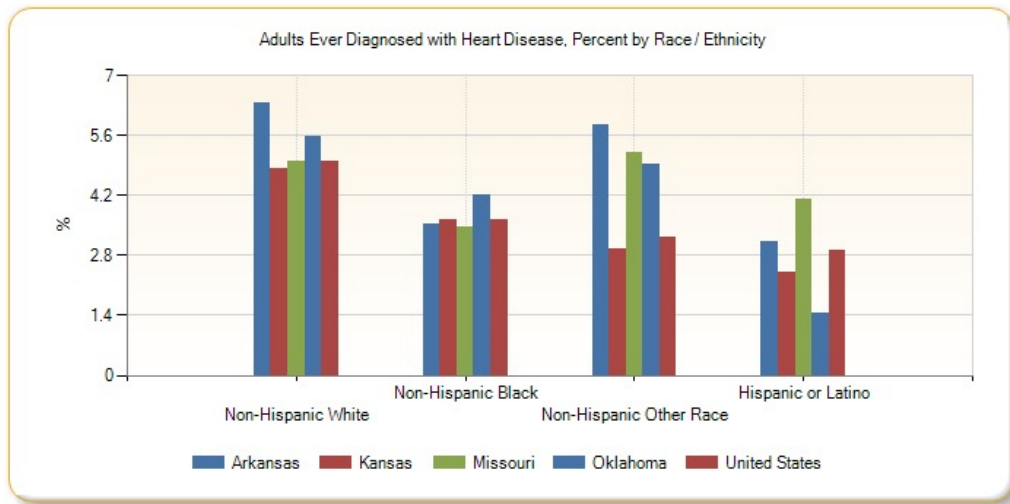

Heart Disease (Medicare Population)

This indicator reports the percentage of the Medicare fee-for-service population with ischaemic heart disease.

| Report Area | Total Medicare Beneficiaries | Beneficiaries with Heart Disease | Percent with Heart Disease |
|---------------------|------------------------------|----------------------------------|----------------------------|
| Report Area | 320,553 | 89,300 | 27.86% |
| Baxter County, AR | 10,887 | 2,974 | 27.32% |
| Benton County, AR | 21,489 | 6,796 | 31.63% |
| Boone County, AR | 7,669 | 1,979 | 25.81% |
| Carroll County, AR | 4,410 | 1,031 | 23.38% |
| Crawford County, AR | 7,143 | 2,004 | 28.06% |
| Franklin County, AR | 2,761 | 734 | 26.58% |
| Johnson County, AR | 3,624 | 906 | 25% |
| Logan County, AR | 3,983 | 1,030 | 25.86% |

Percentage of Medicare Beneficiaries with Heart Disease

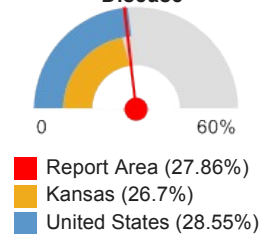

| Report Area | Total Medicare Beneficiaries | Beneficiaries with Heart Disease | Percent with Heart Disease |
|-----------------------|------------------------------|----------------------------------|----------------------------|
| Madison County, AR | 2,932 | 742 | 25.31% |
| Polk County, AR | 4,474 | 1,254 | 28.03% |
| Scott County, AR | 1,905 | 522 | 27.4% |
| Sebastian County, AR | 15,909 | 4,013 | 25.22% |
| Washington County, AR | 21,742 | 5,486 | 25.23% |
| Yell County, AR | 3,837 | 1,412 | 36.8% |
| Cherokee County, KS | 3,850 | 1,269 | 32.96% |
| Crawford County, KS | 6,922 | 2,427 | 35.06% |
| Labette County, KS | 4,168 | 1,286 | 30.85% |
| Barry County, MO | 5,499 | 1,329 | 24.17% |
| Barton County, MO | 2,020 | 602 | 29.8% |
| Benton County, MO | 5,021 | 1,515 | 30.17% |
| Camden County, MO | 8,036 | 2,801 | 34.86% |
| Cedar County, MO | 2,625 | 721 | 27.47% |
| Christian County, MO | 7,264 | 1,611 | 22.18% |
| Dade County, MO | 1,232 | 306 | 24.84% |
| Dallas County, MO | 1,993 | 481 | 24.13% |
| Douglas County, MO | 1,582 | 364 | 23.01% |
| Greene County, MO | 29,889 | 6,709 | 22.45% |
| Hickory County, MO | 1,875 | 532 | 28.37% |
| Howell County, MO | 8,087 | 2,259 | 27.93% |
| Jasper County, MO | 19,009 | 5,580 | 29.35% |
| Laclede County, MO | 4,767 | 1,127 | 23.64% |
| Lawrence County, MO | 4,610 | 1,118 | 24.25% |
| McDonald County, MO | 2,593 | 744 | 28.69% |
| Newton County, MO | 6,350 | 1,843 | 29.02% |
| Ozark County, MO | 1,985 | 526 | 26.5% |
| Polk County, MO | 3,946 | 1,096 | 27.77% |
| Pulaski County, MO | 4,998 | 1,404 | 28.09% |
| St. Clair County, MO | 1,913 | 586 | 30.63% |
| Stone County, MO | 5,384 | 1,403 | 26.06% |
| Taney County, MO | 8,044 | 2,212 | 27.5% |
| Texas County, MO | 4,841 | 1,307 | 27% |
| Vernon County, MO | 3,854 | 1,003 | 26.02% |
| Webster County, MO | 3,886 | 903 | 23.24% |
| Wright County, MO | 3,205 | 813 | 25.37% |
| Adair County, OK | 3,592 | 1,203 | 33.49% |
| Delaware County, OK | 7,340 | 2,426 | 33.05% |
| Haskell County, OK | 2,651 | 904 | 34.1% |
| Latimer County, OK | 1,522 | 578 | 37.98% |
| Le Flore County, OK | 9,402 | 3,088 | 32.84% |

| Report Area | Total Medicare Beneficiaries | Beneficiaries with Heart Disease | Percent with Heart Disease |
|---------------------|------------------------------|----------------------------------|----------------------------|
| Ottawa County, OK | 6,725 | 2,202 | 32.74% |
| Sequoyah County, OK | 7,108 | 2,139 | 30.09% |
| Arkansas | 449,838 | 136,453 | 30.33% |
| Kansas | 383,722 | 102,460 | 26.7% |
| Missouri | 771,145 | 217,195 | 28.17% |
| Oklahoma | 512,664 | 161,757 | 31.55% |
| United States | 34,126,305 | 9,744,058 | 28.55% |

Note: This indicator is compared with the lowest state average.

Data Source: [Centers for Medicare and Medicaid Services](#), 2012. Source geography: County

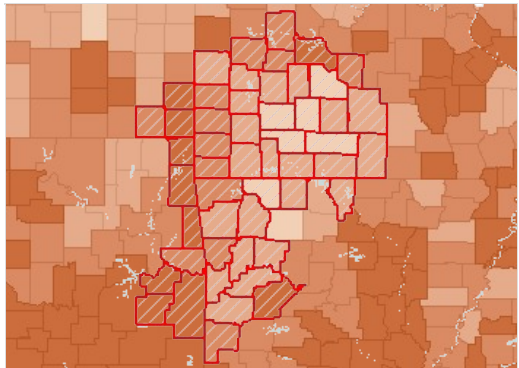

Beneficiaries with Ischemic Heart Disease, Percent by County, CMS 2012

- Over 32.0%
- 28.1 - 32.0%
- 24.1 - 28.0%
- Under 24.1%
- No Data or Data Suppressed
- Report Area

High Blood Pressure (Adult)

481,045, or 30.05% of adults aged 18 and older have ever been told by a doctor that they have high blood pressure or hypertension.

| Report Area | Total Population (Age 18) | Total Adults with High Blood Pressure | Percent Adults with High Blood Pressure |
|-----------------------|----------------------------|---------------------------------------|---|
| Report Area | 1,706,106 | 481,045 | 30.05% |
| Baxter County, AR | 34,007 | 10,372 | 30.5% |
| Benton County, AR | 156,177 | 42,168 | 27% |
| Boone County, AR | 28,307 | 7,473 | 26.4% |
| Carroll County, AR | 21,055 | 4,337 | 20.6% |
| Crawford County, AR | 45,092 | 14,745 | 32.7% |
| Franklin County, AR | 13,691 | 6,284 | 45.9% |
| Johnson County, AR | 19,077 | 7,440 | 39% |
| Logan County, AR | 16,918 | 5,786 | 34.2% |
| Madison County, AR | 11,790 | 4,292 | 36.4% |
| Polk County, AR | 15,629 | 4,407 | 28.2% |
| Scott County, AR | 8,337 | 3,043 | 36.5% |
| Sebastian County, AR | 93,330 | 27,252 | 29.2% |
| Washington County, AR | 149,898 | 44,220 | 29.5% |
| Yell County, AR | 16,251 | 5,412 | 33.3% |
| Cherokee County, KS | 16,241 | 5,132 | 31.6% |
| Crawford County, KS | 30,452 | 9,927 | 32.6% |
| Labette County, KS | 16,395 | 5,132 | 31.3% |
| Barry County, MO | 26,703 | 7,957 | 29.8% |

Percent Adults with High Blood Pressure

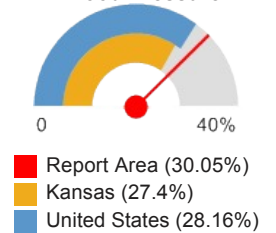

| Report Area | Total Population (Age 18) | Total Adults with High Blood Pressure | Percent Adults with High Blood Pressure |
|----------------------|----------------------------|---------------------------------------|---|
| Barton County, MO | 9,242 | no data | suppressed |
| Benton County, MO | 15,671 | 4,247 | 27.1% |
| Camden County, MO | 35,184 | 9,781 | 27.8% |
| Cedar County, MO | 10,814 | no data | suppressed |
| Christian County, MO | 55,237 | 14,196 | 25.7% |
| Dade County, MO | 6,114 | no data | suppressed |
| Dallas County, MO | 12,701 | no data | suppressed |
| Douglas County, MO | 10,570 | no data | suppressed |
| Greene County, MO | 215,291 | 57,267 | 26.6% |
| Hickory County, MO | 7,906 | no data | suppressed |
| Howell County, MO | 30,119 | 9,548 | 31.7% |
| Jasper County, MO | 86,217 | 26,641 | 30.9% |
| Laclede County, MO | 26,550 | 9,717 | 36.6% |
| Lawrence County, MO | 28,369 | 10,780 | 38% |
| McDonald County, MO | 16,537 | no data | suppressed |
| Newton County, MO | 43,123 | 11,255 | 26.1% |
| Ozark County, MO | 7,782 | no data | suppressed |
| Polk County, MO | 23,352 | 6,539 | 28% |
| Pulaski County, MO | 38,525 | 15,680 | 40.7% |
| St. Clair County, MO | 7,797 | no data | suppressed |
| Stone County, MO | 26,034 | 10,362 | 39.8% |
| Taney County, MO | 39,423 | 8,397 | 21.3% |
| Texas County, MO | 19,893 | 4,894 | 24.6% |
| Vernon County, MO | 15,622 | no data | suppressed |
| Webster County, MO | 26,065 | 8,054 | 30.9% |
| Wright County, MO | 13,890 | 5,362 | 38.6% |
| Adair County, OK | 16,129 | 4,242 | 26.3% |
| Delaware County, OK | 31,885 | 11,510 | 36.1% |
| Haskell County, OK | 9,452 | 4,140 | 43.8% |
| Latimer County, OK | 8,316 | 2,778 | 33.4% |
| Le Flore County, OK | 37,644 | 11,707 | 31.1% |
| Ottawa County, OK | 24,142 | 6,977 | 28.9% |
| Sequoyah County, OK | 31,160 | 11,592 | 37.2% |
| Arkansas | 2,187,717 | 697,882 | 31.9% |
| Kansas | 2,112,400 | 578,798 | 27.4% |
| Missouri | 4,532,155 | 1,336,986 | 29.5% |
| Oklahoma | 2,793,624 | 902,341 | 32.3% |
| United States | 232,556,016 | 65,476,522 | 28.16% |

Note: This indicator is compared with the lowest state average.

Data Source: Centers for Disease Control and Prevention, [Behavioral Risk Factor Surveillance System](#). Additional data analysis by [CARES](#). 2006-12. Source geography: County

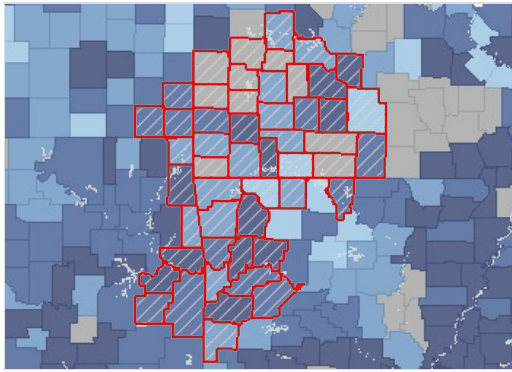

High Blood Pressure, Percent of Adults Age 18 by County, BRFSS 2006-12

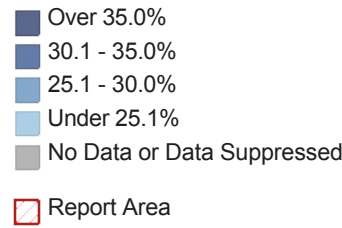

High Blood Pressure (Medicare Population)

This indicator reports the percentage of the Medicare fee-for-service population with hypertension (high blood pressure).

| Report Area | Total Medicare Beneficiaries | Beneficiaries with High Blood Pressure | Percent with High Blood Pressure |
|-----------------------|------------------------------|--|----------------------------------|
| Report Area | 320,553 | 168,326 | 52.51% |
| Baxter County, AR | 10,887 | 6,090 | 55.94% |
| Benton County, AR | 21,489 | 11,550 | 53.75% |
| Boone County, AR | 7,669 | 4,026 | 52.5% |
| Carroll County, AR | 4,410 | 2,181 | 49.46% |
| Crawford County, AR | 7,143 | 3,968 | 55.55% |
| Franklin County, AR | 2,761 | 1,312 | 47.52% |
| Johnson County, AR | 3,624 | 1,735 | 47.88% |
| Logan County, AR | 3,983 | 2,003 | 50.29% |
| Madison County, AR | 2,932 | 1,324 | 45.16% |
| Polk County, AR | 4,474 | 2,276 | 50.87% |
| Scott County, AR | 1,905 | 962 | 50.5% |
| Sebastian County, AR | 15,909 | 8,458 | 53.16% |
| Washington County, AR | 21,742 | 10,624 | 48.86% |
| Yell County, AR | 3,837 | 1,968 | 51.29% |
| Cherokee County, KS | 3,850 | 2,163 | 56.18% |
| Crawford County, KS | 6,922 | 4,205 | 60.75% |
| Labette County, KS | 4,168 | 2,264 | 54.32% |
| Barry County, MO | 5,499 | 2,692 | 48.95% |
| Barton County, MO | 2,020 | 1,151 | 56.98% |
| Benton County, MO | 5,021 | 2,601 | 51.8% |
| Camden County, MO | 8,036 | 4,168 | 51.87% |
| Cedar County, MO | 2,625 | 1,192 | 45.41% |
| Christian County, MO | 7,264 | 3,513 | 48.36% |
| Dade County, MO | 1,232 | 599 | 48.62% |
| Dallas County, MO | 1,993 | 965 | 48.42% |
| Douglas County, MO | 1,582 | 796 | 50.32% |
| Greene County, MO | 29,889 | 15,125 | 50.6% |
| Hickory County, MO | 1,875 | 872 | 46.51% |

Percentage of Medicare Beneficiaries with High Blood Pressure

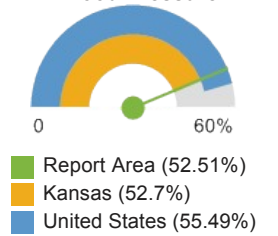

| Report Area | Total Medicare Beneficiaries | Beneficiaries with High Blood Pressure | Percent with High Blood Pressure |
|----------------------|------------------------------|--|----------------------------------|
| Howell County, MO | 8,087 | 4,288 | 53.02% |
| Jasper County, MO | 19,009 | 10,991 | 57.82% |
| Laclede County, MO | 4,767 | 2,312 | 48.5% |
| Lawrence County, MO | 4,610 | 2,348 | 50.93% |
| McDonald County, MO | 2,593 | 1,276 | 49.21% |
| Newton County, MO | 6,350 | 3,392 | 53.42% |
| Ozark County, MO | 1,985 | 960 | 48.36% |
| Polk County, MO | 3,946 | 2,035 | 51.57% |
| Pulaski County, MO | 4,998 | 2,602 | 52.06% |
| St. Clair County, MO | 1,913 | 901 | 47.1% |
| Stone County, MO | 5,384 | 2,769 | 51.43% |
| Taney County, MO | 8,044 | 4,056 | 50.42% |
| Texas County, MO | 4,841 | 2,565 | 52.98% |
| Vernon County, MO | 3,854 | 1,971 | 51.14% |
| Webster County, MO | 3,886 | 1,916 | 49.31% |
| Wright County, MO | 3,205 | 1,554 | 48.49% |
| Adair County, OK | 3,592 | 2,063 | 57.43% |
| Delaware County, OK | 7,340 | 4,149 | 56.53% |
| Haskell County, OK | 2,651 | 1,542 | 58.17% |
| Latimer County, OK | 1,522 | 861 | 56.57% |
| Le Flore County, OK | 9,402 | 5,332 | 56.71% |
| Ottawa County, OK | 6,725 | 3,853 | 57.29% |
| Sequoyah County, OK | 7,108 | 3,807 | 53.56% |
| Arkansas | 449,838 | 243,884 | 54.22% |
| Kansas | 383,722 | 202,228 | 52.7% |
| Missouri | 771,145 | 424,899 | 55.1% |
| Oklahoma | 512,664 | 288,613 | 56.3% |
| United States | 34,126,305 | 18,936,118 | 55.49% |

Note: This indicator is compared with the lowest state average.
 Data Source: [Centers for Medicare and Medicaid Services](#). 2012. Source geography: County

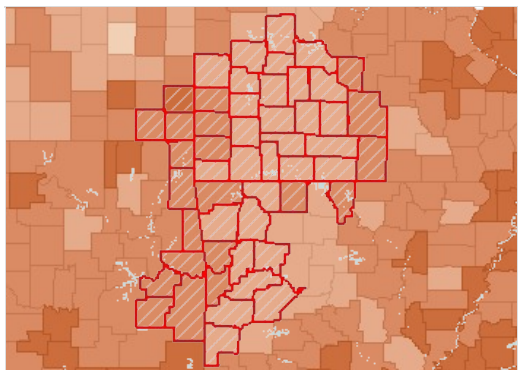

Beneficiaries with High Blood Pressure, Percent by County, CMS 2012

- Over 60.0%
- 52.1 - 60.0%
- 44.1 - 52.0%
- Under 44.1%
- No Data or Data Suppressed
- Report Area

High Cholesterol (Medicare Population)

This indicator reports the percentage of the Medicare fee-for-service population with hyperlipidemia, which is typically associated with high cholesterol.

| Report Area | Total Medicare Beneficiaries | Beneficiaries with High Cholesterol | Percent with High Cholesterol |
|-----------------------|------------------------------|-------------------------------------|-------------------------------|
| Report Area | 320,553 | 121,839 | 38.01% |
| Baxter County, AR | 10,887 | 4,687 | 43.05% |
| Benton County, AR | 21,489 | 9,470 | 44.07% |
| Boone County, AR | 7,669 | 2,971 | 38.74% |
| Carroll County, AR | 4,410 | 1,694 | 38.41% |
| Crawford County, AR | 7,143 | 2,635 | 36.89% |
| Franklin County, AR | 2,761 | 825 | 29.88% |
| Johnson County, AR | 3,624 | 1,208 | 33.33% |
| Logan County, AR | 3,983 | 1,364 | 34.25% |
| Madison County, AR | 2,932 | 849 | 28.96% |
| Polk County, AR | 4,474 | 1,316 | 29.41% |
| Scott County, AR | 1,905 | 585 | 30.71% |
| Sebastian County, AR | 15,909 | 5,495 | 34.54% |
| Washington County, AR | 21,742 | 7,370 | 33.9% |
| Yell County, AR | 3,837 | 1,182 | 30.81% |
| Cherokee County, KS | 3,850 | 1,539 | 39.97% |
| Crawford County, KS | 6,922 | 3,066 | 44.29% |
| Labette County, KS | 4,168 | 1,562 | 37.48% |
| Barry County, MO | 5,499 | 1,903 | 34.61% |
| Barton County, MO | 2,020 | 701 | 34.7% |
| Benton County, MO | 5,021 | 2,242 | 44.65% |
| Camden County, MO | 8,036 | 3,427 | 42.65% |
| Cedar County, MO | 2,625 | 755 | 28.76% |
| Christian County, MO | 7,264 | 2,782 | 38.3% |
| Dade County, MO | 1,232 | 445 | 36.12% |
| Dallas County, MO | 1,993 | 718 | 36.03% |
| Douglas County, MO | 1,582 | 608 | 38.43% |
| Greene County, MO | 29,889 | 11,880 | 39.75% |
| Hickory County, MO | 1,875 | 595 | 31.73% |
| Howell County, MO | 8,087 | 3,139 | 38.82% |
| Jasper County, MO | 19,009 | 8,469 | 44.55% |
| Laclede County, MO | 4,767 | 1,609 | 33.75% |
| Lawrence County, MO | 4,610 | 1,744 | 37.83% |
| McDonald County, MO | 2,593 | 842 | 32.47% |
| Newton County, MO | 6,350 | 2,259 | 35.57% |
| Ozark County, MO | 1,985 | 635 | 31.99% |
| Polk County, MO | 3,946 | 1,383 | 35.05% |
| Pulaski County, MO | 4,998 | 1,849 | 36.99% |
| St. Clair County, MO | 1,913 | 573 | 29.95% |
| Stone County, MO | 5,384 | 2,301 | 42.74% |
| Taney County, MO | 8,044 | 3,220 | 40.03% |

Percentage of Medicare Beneficiaries with High Cholesterol

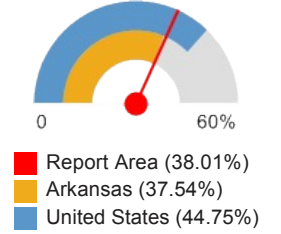

| Report Area | Total Medicare Beneficiaries | Beneficiaries with High Cholesterol | Percent with High Cholesterol |
|---------------------|------------------------------|-------------------------------------|-------------------------------|
| Texas County, MO | 4,841 | 1,888 | 39% |
| Vernon County, MO | 3,854 | 1,369 | 35.52% |
| Webster County, MO | 3,886 | 1,500 | 38.6% |
| Wright County, MO | 3,205 | 1,210 | 37.75% |
| Adair County, OK | 3,592 | 1,156 | 32.18% |
| Delaware County, OK | 7,340 | 2,706 | 36.87% |
| Haskell County, OK | 2,651 | 927 | 34.97% |
| Latimer County, OK | 1,522 | 542 | 35.61% |
| Le Flore County, OK | 9,402 | 3,643 | 38.75% |
| Ottawa County, OK | 6,725 | 2,517 | 37.43% |
| Sequoyah County, OK | 7,108 | 2,484 | 34.95% |
| Arkansas | 449,838 | 168,855 | 37.54% |
| Kansas | 383,722 | 150,804 | 39.3% |
| Missouri | 771,145 | 327,740 | 42.5% |
| Oklahoma | 512,664 | 201,352 | 39.28% |
| United States | 34,126,305 | 15,273,052 | 44.75% |

Note: This indicator is compared with the lowest state average.
 Data Source: [Centers for Medicare and Medicaid Services](#), 2012. Source geography: County

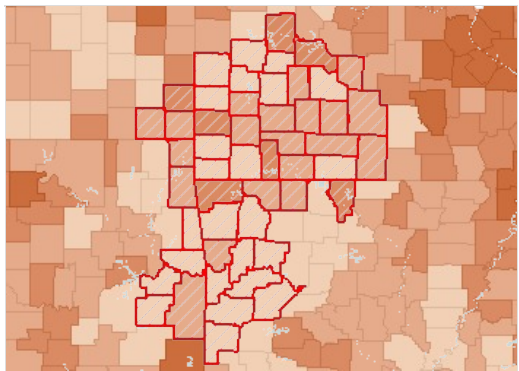

Beneficiaries with High Cholesterol, Percent by County, CMS 2012

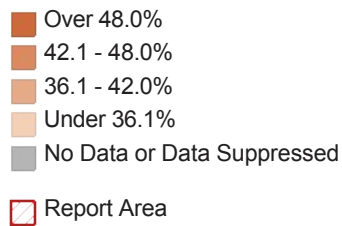

Overweight

34.93% of adults aged 18 and older self-report that they have a Body Mass Index (BMI) between 25.0 and 30.0 (overweight) in the report area. Excess weight may indicate an unhealthy lifestyle and puts individuals at risk for further health issues.

| Report Area | Survey Population (Adults Age 18) | Total Adults Overweight | Percent Adults Overweight |
|---------------------|------------------------------------|-------------------------|---------------------------|
| Report Area | 1,475,351 | 515,272 | 34.93% |
| Baxter County, AR | 33,897 | 11,802 | 34.82% |
| Benton County, AR | 133,645 | 51,286 | 38.37% |
| Boone County, AR | 34,368 | 13,845 | 40.28% |
| Carroll County, AR | 18,201 | 5,602 | 30.77% |
| Crawford County, AR | 39,545 | 13,674 | 34.58% |
| Franklin County, AR | 15,709 | 2,220 | 14.13% |
| Johnson County, AR | 21,159 | 8,798 | 41.58% |
| Logan County, AR | 17,980 | 5,414 | 30.11% |

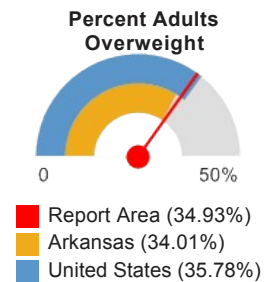

| Report Area | Survey Population (Adults Age 18) | Total Adults Overweight | Percent Adults Overweight |
|-----------------------|---------------------------------------|-------------------------|---------------------------|
| Madison County, AR | 12,501 | 3,535 | 28.28% |
| Polk County, AR | 22,551 | 8,469 | 37.55% |
| Scott County, AR | no data | no data | no data |
| Sebastian County, AR | 80,054 | 27,173 | 33.94% |
| Washington County, AR | 132,596 | 46,490 | 35.06% |
| Yell County, AR | 14,049 | 4,596 | 32.72% |
| Cherokee County, KS | 12,757 | 4,281 | 33.56% |
| Crawford County, KS | 24,839 | 7,150 | 28.78% |
| Labette County, KS | 15,362 | 6,048 | 39.37% |
| Barry County, MO | 28,543 | 12,098 | 42.38% |
| Barton County, MO | no data | no data | no data |
| Benton County, MO | 20,126 | 6,389 | 31.74% |
| Camden County, MO | 31,304 | 12,283 | 39.24% |
| Cedar County, MO | 8,773 | 1,882 | 21.45% |
| Christian County, MO | 44,365 | 16,790 | 37.84% |
| Dade County, MO | no data | no data | no data |
| Dallas County, MO | 15,311 | 5,089 | 33.24% |
| Douglas County, MO | 8,939 | 4,349 | 48.65% |
| Greene County, MO | 183,115 | 56,334 | 30.76% |
| Hickory County, MO | no data | no data | no data |
| Howell County, MO | 29,694 | 10,266 | 34.57% |
| Jasper County, MO | 70,338 | 22,761 | 32.36% |
| Laclede County, MO | 23,453 | 8,228 | 35.08% |
| Lawrence County, MO | 24,771 | 7,687 | 31.03% |
| McDonald County, MO | 14,142 | 7,152 | 50.57% |
| Newton County, MO | 42,218 | 13,130 | 31.10% |
| Ozark County, MO | no data | no data | no data |
| Polk County, MO | 23,495 | 8,479 | 36.09% |
| Pulaski County, MO | 24,103 | 9,329 | 38.70% |
| St. Clair County, MO | no data | no data | no data |
| Stone County, MO | 24,819 | 11,721 | 47.23% |
| Taney County, MO | 31,918 | 10,507 | 32.92% |
| Texas County, MO | 20,740 | 9,663 | 46.59% |
| Vernon County, MO | 15,777 | 7,692 | 48.75% |
| Webster County, MO | 24,916 | 9,033 | 36.25% |
| Wright County, MO | 11,818 | 2,334 | 19.75% |
| Adair County, OK | 10,964 | 4,491 | 40.96% |
| Delaware County, OK | 30,268 | 12,562 | 41.50% |
| Haskell County, OK | no data | no data | no data |
| Latimer County, OK | no data | no data | no data |
| Le Flore County, OK | 30,960 | 8,290 | 26.78% |

| Report Area | Survey Population (Adults Age 18) | Total Adults Overweight | Percent Adults Overweight |
|---------------------|------------------------------------|-------------------------|---------------------------|
| Ottawa County, OK | 28,267 | 9,402 | 33.26% |
| Sequoyah County, OK | 23,001 | 6,948 | 30.21% |
| Arkansas | 2,093,351 | 712,017 | 34.01% |
| Kansas | 2,026,269 | 715,654 | 35.32% |
| Missouri | 4,363,655 | 1,541,649 | 35.33% |
| Oklahoma | 2,730,646 | 954,311 | 34.95% |
| United States | 224,991,207 | 80,499,532 | 35.78% |

Note: This indicator is compared with the lowest state average.

Data Source: Centers for Disease Control and Prevention, [Behavioral Risk Factor Surveillance System](#). Additional data analysis by [CARES](#). 2011-12. Source geography: County

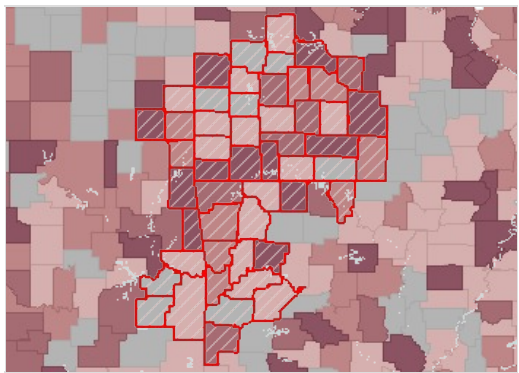

Overweight (BMI 25.0-29.9), Adults Age 18 , Percent by County, BRFSS 2011-12

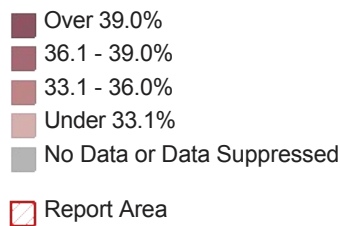

Adults Overweight, Percent by Race / Ethnicity

| Report Area | Non-Hispanic White | Non-Hispanic Black | Non-Hispanic Other Race | Hispanic or Latino |
|---------------|--------------------|--------------------|-------------------------|--------------------|
| Arkansas | 33.82% | 33.73% | 32.58% | 37.39% |
| Kansas | 35.3% | 32.08% | 36.34% | 37.41% |
| Missouri | 35.63% | 34.72% | 31.13% | 34.11% |
| Oklahoma | 35.19% | 34.34% | 30.24% | 39.05% |
| United States | 35.85% | 34.31% | 31.61% | 38.43% |

Note: No county data available. See FOOTNOTES for more details.

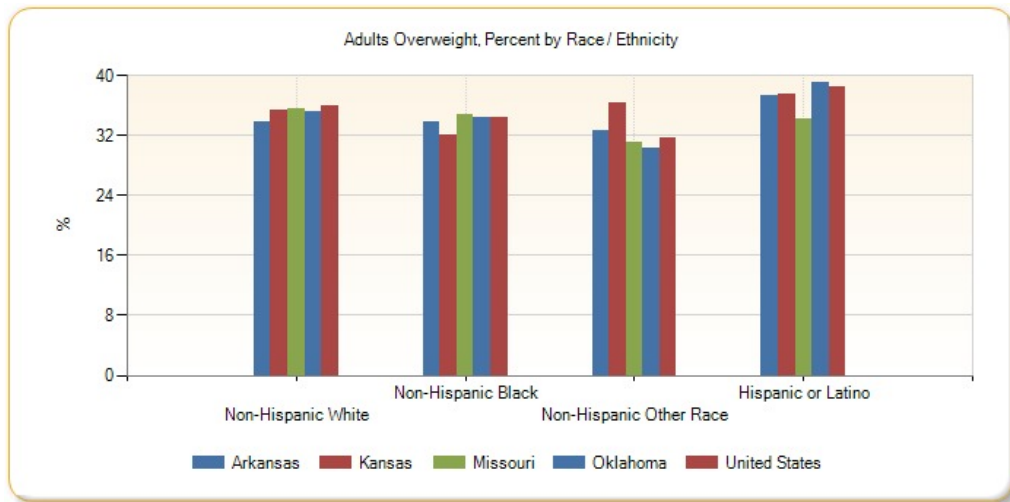

Obesity

31.81% of adults aged 20 and older self-report that they have a Body Mass Index (BMI) greater than 30.0 (obese) in the report area. Excess weight may indicate an unhealthy lifestyle and puts individuals at risk for further health issues.

| Report Area | Total Population Age 20 | Adults with BMI > 30.0 (Obese) | Percent Adults with BMI > 30.0 (Obese) |
|-----------------------|-------------------------|--------------------------------|--|
| Report Area | 1,684,198 | 535,218 | 31.81% |
| Baxter County, AR | 32,979 | 9,564 | 30.4% |
| Benton County, AR | 163,637 | 46,473 | 28.4% |
| Boone County, AR | 27,976 | 8,169 | 29.8% |
| Carroll County, AR | 20,884 | 7,560 | 37.3% |
| Crawford County, AR | 44,612 | 16,105 | 36.2% |
| Franklin County, AR | 13,201 | 4,858 | 37.6% |
| Johnson County, AR | 18,706 | 6,491 | 35% |
| Logan County, AR | 16,292 | 5,751 | 36% |
| Madison County, AR | 11,535 | 3,795 | 33.1% |
| Polk County, AR | 15,244 | 4,878 | 32.9% |
| Scott County, AR | 8,016 | 2,509 | 31.9% |
| Sebastian County, AR | 92,520 | 32,567 | 35.3% |
| Washington County, AR | 149,291 | 43,593 | 29% |
| Yell County, AR | 15,770 | 5,551 | 35.6% |
| Cherokee County, KS | 15,481 | 5,991 | 39.1% |
| Crawford County, KS | 28,928 | 10,038 | 34.9% |
| Labette County, KS | 15,650 | 5,681 | 36.4% |
| Barry County, MO | 26,449 | 8,543 | 32% |
| Barton County, MO | 8,935 | 2,886 | 32.1% |
| Benton County, MO | 15,273 | 4,872 | 31.9% |
| Camden County, MO | 34,804 | 9,780 | 27.5% |
| Cedar County, MO | 10,277 | 3,525 | 34.5% |
| Christian County, MO | 56,865 | 17,287 | 30.1% |
| Dade County, MO | 5,759 | 2,131 | 37.2% |
| Dallas County, MO | 12,370 | 4,045 | 32.4% |
| Douglas County, MO | 10,420 | 3,303 | 31.4% |
| Greene County, MO | 211,920 | 60,821 | 28.7% |
| Hickory County, MO | 7,637 | 2,375 | 31.4% |
| Howell County, MO | 29,756 | 9,641 | 32.3% |
| Jasper County, MO | 82,923 | 27,033 | 32.3% |
| Laclede County, MO | 25,763 | 8,244 | 31.7% |
| Lawrence County, MO | 27,648 | 8,405 | 30.2% |
| McDonald County, MO | 16,102 | 4,589 | 28% |
| Newton County, MO | 42,801 | 13,568 | 31.6% |
| Ozark County, MO | 7,539 | 2,503 | 33.2% |
| Polk County, MO | 22,323 | 7,188 | 32.2% |
| Pulaski County, MO | 36,708 | 12,187 | 33.3% |
| St. Clair County, MO | 7,468 | 2,300 | 30.7% |
| Stone County, MO | 25,339 | 8,159 | 32.2% |
| Taney County, MO | 39,990 | 12,317 | 30.7% |

Percent Adults with BMI > 30.0 (Obese)



- Report Area (31.81%)
- Kansas (30.12%)
- United States (27.14%)

| Report Area | Total Population Age 20 | Adults with BMI > 30.0 (Obese) | Percent Adults with BMI > 30.0 (Obese) |
|---------------------|-------------------------|--------------------------------|--|
| Texas County, MO | 19,596 | 6,016 | 30.5% |
| Vernon County, MO | 15,026 | 4,673 | 30.8% |
| Webster County, MO | 25,502 | 8,390 | 32.4% |
| Wright County, MO | 13,478 | 4,798 | 35.6% |
| Adair County, OK | 15,670 | 5,986 | 38.3% |
| Delaware County, OK | 31,467 | 10,510 | 33.9% |
| Haskell County, OK | 9,461 | 3,368 | 36.1% |
| Latimer County, OK | 8,062 | 2,862 | 36% |
| Le Flore County, OK | 36,618 | 14,391 | 39.6% |
| Ottawa County, OK | 23,284 | 7,637 | 33.1% |
| Sequoyah County, OK | 30,243 | 11,311 | 37.8% |
| Arkansas | 2,161,197 | 720,707 | 33.58% |
| Kansas | 2,075,836 | 627,084 | 30.12% |
| Missouri | 4,456,386 | 1,365,174 | 30.35% |
| Oklahoma | 2,770,964 | 898,600 | 32.41% |
| United States | 231,417,834 | 63,336,403 | 27.14% |

Note: This indicator is compared with the lowest state average.

Data Source: Centers for Disease Control and Prevention, [National Center for Chronic Disease Prevention and Health Promotion](#). 2012. Source geography: County

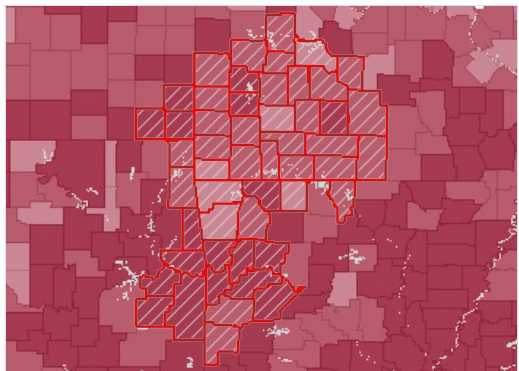

Obese (BMI >= 30), Adults Age 20 , Percent by County, CDC NCCDPHP 2012

- Over 34.0%
- 30.1 - 34.0%
- 26.1 - 30.0%
- Under 26.1%
- Report Area

Adults Obese (BMI > 30.0) by Gender

| Report Area | Total Males Obese | Percent Males Obese | Total Females Obese | Percent Females Obese |
|---------------------|-------------------|---------------------|---------------------|-----------------------|
| Report Area | 266,533 | 32.28% | 268,687 | 31.38% |
| Baxter County, AR | 4,664 | 31.5% | 4,901 | 29.3% |
| Benton County, AR | 24,193 | 30.2% | 22,280 | 26.6% |
| Boone County, AR | 4,153 | 31.2% | 4,016 | 28.5% |
| Carroll County, AR | 3,761 | 38.1% | 3,800 | 36.6% |
| Crawford County, AR | 7,996 | 36.9% | 8,109 | 35.6% |
| Franklin County, AR | 2,426 | 38.2% | 2,432 | 37% |
| Johnson County, AR | 3,243 | 35.4% | 3,248 | 34.6% |
| Logan County, AR | 2,852 | 36.5% | 2,899 | 35.6% |
| Madison County, AR | 1,946 | 33.9% | 1,849 | 32.3% |
| Polk County, AR | 2,410 | 33.3% | 2,468 | 32.5% |
| Scott County, AR | 1,274 | 32.5% | 1,235 | 31.2% |

| Report Area | Total Males Obese | Percent Males Obese | Total Females Obese | Percent Females Obese |
|-----------------------|-------------------|---------------------|---------------------|-----------------------|
| Sebastian County, AR | 15,529 | 34.7% | 17,037 | 35.9% |
| Washington County, AR | 22,901 | 30.6% | 20,692 | 27.5% |
| Yell County, AR | 2,833 | 36.6% | 2,717 | 34.6% |
| Cherokee County, KS | 2,955 | 39.4% | 3,036 | 38.8% |
| Crawford County, KS | 5,310 | 37.4% | 4,728 | 32.3% |
| Labette County, KS | 2,730 | 35.7% | 2,951 | 37.3% |
| Barry County, MO | 4,255 | 32.2% | 4,287 | 31.9% |
| Barton County, MO | 1,414 | 32.4% | 1,472 | 31.9% |
| Benton County, MO | 2,469 | 32% | 2,403 | 31.8% |
| Camden County, MO | 4,896 | 27.7% | 4,884 | 27.3% |
| Cedar County, MO | 1,744 | 34.7% | 1,781 | 34.4% |
| Christian County, MO | 8,359 | 30.3% | 8,928 | 30% |
| Dade County, MO | 1,047 | 36.8% | 1,084 | 37.6% |
| Dallas County, MO | 2,027 | 32.8% | 2,019 | 32% |
| Douglas County, MO | 1,646 | 31.6% | 1,657 | 31.2% |
| Greene County, MO | 29,138 | 28.5% | 31,684 | 29% |
| Hickory County, MO | 1,185 | 31.7% | 1,190 | 31.1% |
| Howell County, MO | 4,689 | 32.7% | 4,952 | 31.9% |
| Jasper County, MO | 12,934 | 31.9% | 14,099 | 32.7% |
| Laclede County, MO | 4,066 | 32% | 4,179 | 31.5% |
| Lawrence County, MO | 4,171 | 30.7% | 4,234 | 29.8% |
| McDonald County, MO | 2,348 | 28.5% | 2,240 | 27.5% |
| Newton County, MO | 6,662 | 31.8% | 6,907 | 31.4% |
| Ozark County, MO | 1,253 | 33.3% | 1,250 | 33.1% |
| Polk County, MO | 3,496 | 32.2% | 3,692 | 32.2% |
| Pulaski County, MO | 6,597 | 32.5% | 5,590 | 34.4% |
| St. Clair County, MO | 1,185 | 31.3% | 1,116 | 30.2% |
| Stone County, MO | 4,022 | 32.5% | 4,138 | 31.9% |
| Taney County, MO | 5,834 | 30.2% | 6,483 | 31.2% |
| Texas County, MO | 3,152 | 30.6% | 2,864 | 30.5% |
| Vernon County, MO | 2,267 | 31.1% | 2,406 | 30.5% |
| Webster County, MO | 4,249 | 32.5% | 4,140 | 32.3% |
| Wright County, MO | 2,377 | 36.2% | 2,421 | 35.1% |
| Adair County, OK | 2,927 | 37.9% | 3,059 | 38.7% |
| Delaware County, OK | 5,195 | 34.3% | 5,315 | 33.6% |
| Haskell County, OK | 1,644 | 35.9% | 1,724 | 36.4% |
| Latimer County, OK | 1,442 | 36.3% | 1,420 | 35.7% |
| Le Flore County, OK | 7,308 | 40.3% | 7,083 | 39% |
| Ottawa County, OK | 3,722 | 33.5% | 3,914 | 32.7% |
| Sequoyah County, OK | 5,637 | 38.6% | 5,674 | 37% |
| Arkansas | 353,209 | 33.83% | 367,496 | 33.35% |
| Kansas | 318,203 | 30.97% | 308,886 | 29.28% |
| Missouri | 658,134 | 30.17% | 707,050 | 30.58% |

| Report Area | Total Males Obese | Percent Males Obese | Total Females Obese | Percent Females Obese |
|---------------|-------------------|---------------------|---------------------|-----------------------|
| Oklahoma | 445,684 | 32.76% | 452,912 | 32.1% |
| United States | 31,423,447 | 27.7% | 31,912,963 | 26.59% |

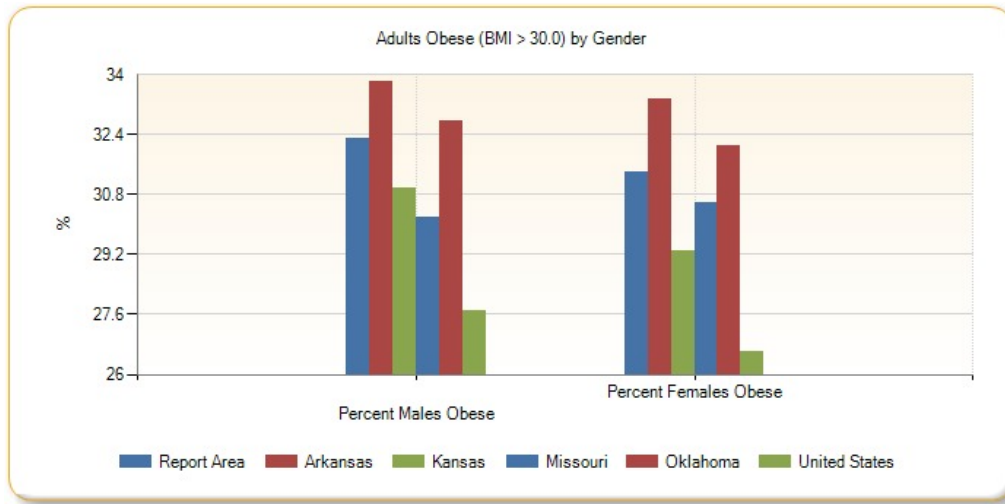

Percent Adults Obese (BMI > 30.0) by Year, 2004 through 2012

| Report Area | 2004 | 2005 | 2006 | 2007 | 2008 | 2009 | 2010 | 2011 | 2012 |
|-----------------------|--------|--------|--------|--------|--------|--------|--------|--------|--------|
| Report Area | 25.72% | 26.71% | 27.92% | 28.85% | 29.69% | 31.09% | 31.13% | 31.27% | 31.81% |
| Baxter County, AR | 26.3% | 26.91% | 26.9% | 27.3% | 28.1% | 29.8% | 30.3% | 30.9% | 30.4% |
| Benton County, AR | 23.9% | 24.15% | 26.3% | 26.9% | 28% | 28% | 27.6% | 27.1% | 28.4% |
| Boone County, AR | 25.5% | 26.24% | 28.8% | 28.3% | 29% | 29.7% | 27.7% | 26.7% | 29.8% |
| Carroll County, AR | 25.4% | 25.47% | 26.5% | 25.4% | 25.9% | 26.6% | 29.3% | 34.3% | 37.3% |
| Crawford County, AR | 24.9% | 26.13% | 27.7% | 28.8% | 30% | 33.3% | 36.1% | 37.9% | 36.2% |
| Franklin County, AR | 25.4% | 27.74% | 29.7% | 32.8% | 33.6% | 34.8% | 34.2% | 36% | 37.6% |
| Johnson County, AR | 25.5% | 24.86% | 26.7% | 28.3% | 31% | 35.6% | 35.3% | 32.7% | 35% |
| Logan County, AR | 28.1% | 27.08% | 28% | 28.1% | 28.8% | 29.2% | 33.8% | 35.3% | 36% |
| Madison County, AR | 25.8% | 26.02% | 26.9% | 27.3% | 29.3% | 30.9% | 33.1% | 33.4% | 33.1% |
| Polk County, AR | 26.8% | 27.82% | 27.7% | 29.2% | 32.8% | 38.5% | 34.1% | 33.4% | 32.9% |
| Scott County, AR | 26.2% | 26.91% | 28.2% | 30.3% | 31.9% | 32.3% | 30% | 31.6% | 31.9% |
| Sebastian County, AR | 28.9% | 27.97% | 27.3% | 27.6% | 29.7% | 30% | 29.9% | 31% | 35.3% |
| Washington County, AR | 21.3% | 21.16% | 21.8% | 25% | 27.1% | 29.6% | 28.3% | 29% | 29% |
| Yell County, AR | 26% | 27.88% | 30% | 32.2% | 33.3% | 36.3% | 33% | 34.9% | 35.6% |
| Cherokee County, KS | 26.7% | 27.44% | 28.5% | 29.3% | 30.9% | 35.7% | 37.5% | 39.5% | 39.1% |
| Crawford County, KS | 25.7% | 26.66% | 27.7% | 30% | 31.2% | 34.8% | 35.8% | 36.5% | 34.9% |
| Labette County, KS | 25.3% | 26.96% | 29.6% | 31.1% | 31.1% | 32.2% | 34% | 34.2% | 36.4% |
| Barry County, MO | 27.2% | 28.16% | 29.2% | 29.8% | 29.4% | 30.2% | 29.7% | 31.2% | 32% |

| Report Area | 2004 | 2005 | 2006 | 2007 | 2008 | 2009 | 2010 | 2011 | 2012 |
|----------------------|-------|--------|-------|-------|-------|-------|-------|-------|-------|
| Barton County, MO | 27.7% | 28.71% | 29.1% | 29.3% | 29.6% | 32.5% | 30.7% | 31.3% | 32.1% |
| Benton County, MO | 26.4% | 27.92% | 29% | 29.9% | 30.1% | 33% | 35.2% | 35% | 31.9% |
| Camden County, MO | 25.2% | 28.64% | 29% | 29.3% | 28.4% | 27.1% | 29.2% | 28.3% | 27.5% |
| Cedar County, MO | 27% | 28.17% | 29.7% | 30.1% | 30.1% | 31.3% | 31.7% | 33.6% | 34.5% |
| Christian County, MO | 24.3% | 24.86% | 26.7% | 27.7% | 28.1% | 27.1% | 29.1% | 28.4% | 30.1% |
| Dade County, MO | 26.4% | 27.75% | 29.1% | 29.5% | 29.7% | 29.5% | 31.9% | 35.5% | 37.2% |
| Dallas County, MO | 26.4% | 29.39% | 30.5% | 30.7% | 30.2% | 32% | 32.8% | 32.3% | 32.4% |
| Douglas County, MO | 26.5% | 28.15% | 28.9% | 28.8% | 29.7% | 31.7% | 32% | 29.6% | 31.4% |
| Greene County, MO | 24.6% | 27.11% | 28.9% | 29.2% | 29.2% | 30.2% | 29.4% | 29.3% | 28.7% |
| Hickory County, MO | 26.1% | 27.37% | 28.7% | 29.5% | 29.7% | 32.7% | 34.2% | 33.6% | 31.4% |
| Howell County, MO | 26.6% | 26.98% | 29.1% | 29.9% | 30% | 30.6% | 29.3% | 31.3% | 32.3% |
| Jasper County, MO | 26.3% | 27.9% | 29.7% | 30.8% | 31.4% | 33.1% | 32.5% | 33.7% | 32.3% |
| Laclede County, MO | 27.1% | 27.87% | 29.8% | 29.4% | 30.4% | 31.9% | 32% | 30.8% | 31.7% |
| Lawrence County, MO | 27.6% | 28.33% | 29.8% | 30% | 29.8% | 29.8% | 30% | 28.9% | 30.2% |
| McDonald County, MO | 25.9% | 27.18% | 29.1% | 29.5% | 30.4% | 31.8% | 31.4% | 29.3% | 28% |
| Newton County, MO | 25.7% | 28.2% | 28.8% | 29.9% | 29.2% | 32.3% | 32% | 30.6% | 31.6% |
| Ozark County, MO | 26.9% | 28.76% | 29.4% | 29.9% | 29.9% | 27.7% | 29.3% | 30.8% | 33.2% |
| Polk County, MO | 25.4% | 27.1% | 28% | 29.1% | 29.7% | 33.2% | 34.2% | 31% | 32.2% |
| Pulaski County, MO | 26.9% | 28.4% | 30.3% | 31.7% | 32.3% | 32.4% | 34.3% | 33.7% | 33.3% |
| St. Clair County, MO | 26.1% | 26.57% | 28.2% | 29.2% | 29.6% | 31.7% | 33.8% | 30.7% | 30.7% |
| Stone County, MO | 25.9% | 27.27% | 28.5% | 29.3% | 28.8% | 30.4% | 31.1% | 32.4% | 32.2% |
| Taney County, MO | 25.6% | 26.66% | 29% | 29.9% | 31.6% | 32.4% | 31.4% | 29.7% | 30.7% |
| Texas County, MO | 26.8% | 26.78% | 28.4% | 29.5% | 30.6% | 35.6% | 33.7% | 31.8% | 30.5% |
| Vernon County, MO | 27.1% | 27.77% | 28.5% | 29.8% | 30.7% | 34% | 30.4% | 27.5% | 30.8% |
| Webster County, MO | 26.4% | 27.25% | 28.5% | 28.9% | 30.2% | 31.8% | 32% | 32.1% | 32.4% |
| Wright County, MO | 27.5% | 27.89% | 29.5% | 29.9% | 31.1% | 33.5% | 34.7% | 35.2% | 35.6% |
| Adair County, OK | 30.5% | 31.25% | 31.3% | 32.5% | 33.6% | 36.5% | 36.1% | 34.6% | 38.3% |
| Delaware County, OK | 27.9% | 28.42% | 29.2% | 30.7% | 31.9% | 31.9% | 33.8% | 33% | 33.9% |
| Haskell County, OK | 27.3% | 26.64% | 28.3% | 31.6% | 34.1% | 33% | 31.8% | 34.5% | 36.1% |
| Latimer County, OK | 28.6% | 31.17% | 32.2% | 32.2% | 32.2% | 34.5% | 37.5% | 38.3% | 36% |

| Report Area | 2004 | 2005 | 2006 | 2007 | 2008 | 2009 | 2010 | 2011 | 2012 |
|---------------------|--------|--------|--------|--------|--------|--------|--------|--------|--------|
| Le Flore County, OK | 28% | 30.29% | 29.8% | 28.9% | 29.1% | 31.9% | 33.4% | 37.3% | 39.6% |
| Ottawa County, OK | 28.5% | 29.22% | 29.9% | 31.5% | 32.1% | 34.7% | 32% | 33.3% | 33.1% |
| Sequoyah County, OK | 28.3% | 29% | 29.4% | 31.6% | 34.3% | 36.4% | 38.5% | 37.8% | 37.8% |
| Arkansas | 26.32% | 27.07% | 28.25% | 29.02% | 30.44% | 32.41% | 32.72% | 33.08% | 33.58% |
| Kansas | 23.77% | 24.64% | 26.24% | 27.69% | 28.84% | 30.14% | 30.21% | 30.15% | 30.12% |
| Missouri | 25.87% | 27.33% | 28.99% | 29.53% | 29.97% | 31.01% | 30.84% | 30.5% | 30.35% |
| Oklahoma | 25.49% | 26.71% | 27.78% | 29.2% | 30.16% | 31.56% | 32.09% | 32.17% | 32.41% |
| United States | 23.07% | 23.79% | 24.82% | 25.64% | 26.36% | 27.35% | 27.29% | 27.19% | 27.14% |

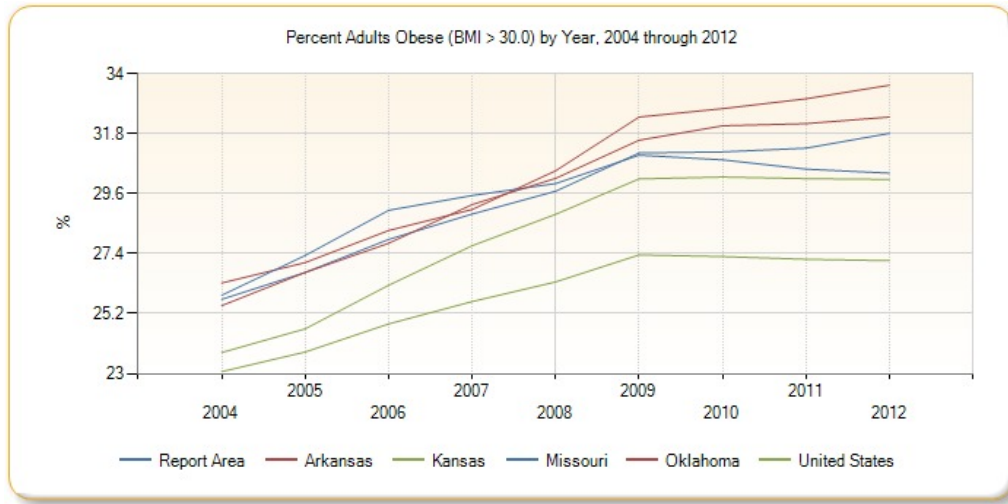

Asthma Prevalence

This indicator reports the percentage of adults aged 18 and older who self-report that they have ever been told by a doctor, nurse, or other health professional that they had asthma. This indicator is relevant because asthma is a prevalent problem in the U.S. that is often exacerbated by poor environmental conditions.

| Report Area | Survey Population (Adults Age 18) | Total Adults with Asthma | Percent Adults with Asthma |
|-----------------------|------------------------------------|--------------------------|----------------------------|
| Report Area | 1,538,345 | 205,708 | 13.37% |
| Baxter County, AR | 34,688 | 2,928 | 8.44% |
| Benton County, AR | 139,514 | 13,865 | 9.94% |
| Boone County, AR | 34,988 | 5,681 | 16.24% |
| Carroll County, AR | 18,916 | 2,064 | 10.91% |
| Crawford County, AR | 41,152 | 6,805 | 16.54% |
| Franklin County, AR | 16,393 | 2,875 | 17.54% |
| Johnson County, AR | 21,797 | 2,632 | 12.07% |
| Logan County, AR | 19,779 | 3,737 | 18.89% |
| Madison County, AR | 13,375 | 2,726 | 20.38% |
| Polk County, AR | 23,428 | 2,313 | 9.87% |
| Scott County, AR | no data | no data | no data |
| Sebastian County, AR | 84,377 | 10,758 | 12.75% |
| Washington County, AR | 138,031 | 18,851 | 13.66% |
| Yell County, AR | 14,781 | 2,787 | 18.85% |

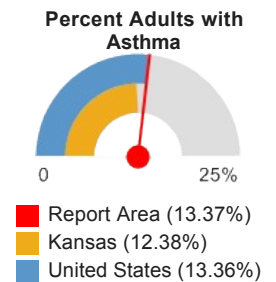

| Report Area | Survey Population (Adults Age 18) | Total Adults with Asthma | Percent Adults with Asthma |
|----------------------|---------------------------------------|--------------------------|-------------------------------|
| Cherokee County, KS | 13,131 | 1,513 | 11.52% |
| Crawford County, KS | 26,013 | 3,567 | 13.71% |
| Labette County, KS | 16,397 | 2,275 | 13.88% |
| Barry County, MO | 29,740 | 4,643 | 15.61% |
| Barton County, MO | no data | no data | no data |
| Benton County, MO | 20,599 | 5,976 | 29.01% |
| Camden County, MO | 31,482 | 2,182 | 6.93% |
| Cedar County, MO | 8,773 | 1,096 | 12.49% |
| Christian County, MO | 46,230 | 8,762 | 18.95% |
| Dade County, MO | no data | no data | no data |
| Dallas County, MO | 14,494 | 2,141 | 14.77% |
| Douglas County, MO | 9,044 | 572 | 6.32% |
| Greene County, MO | 190,244 | 24,330 | 12.79% |
| Hickory County, MO | no data | no data | no data |
| Howell County, MO | 30,321 | 3,616 | 11.92% |
| Jasper County, MO | 73,733 | 14,072 | 19.09% |
| Laclede County, MO | 24,652 | 2,837 | 11.51% |
| Lawrence County, MO | 27,084 | 3,819 | 14.10% |
| McDonald County, MO | 14,225 | 1,916 | 13.47% |
| Newton County, MO | 42,769 | 4,245 | 9.93% |
| Ozark County, MO | no data | no data | no data |
| Polk County, MO | 23,967 | 1,181 | 4.93% |
| Pulaski County, MO | 25,690 | 2,559 | 9.96% |
| St. Clair County, MO | no data | no data | no data |
| Stone County, MO | 26,668 | 2,470 | 9.26% |
| Taney County, MO | 35,430 | 5,899 | 16.65% |
| Texas County, MO | 21,600 | 3,022 | 13.99% |
| Vernon County, MO | 15,636 | 2,888 | 18.47% |
| Webster County, MO | 26,417 | 2,312 | 8.75% |
| Wright County, MO | 12,623 | 1,425 | 11.29% |
| Adair County, OK | 11,333 | 1,149 | 10.13% |
| Delaware County, OK | 31,657 | 3,309 | 10.45% |
| Haskell County, OK | no data | no data | no data |
| Latimer County, OK | no data | no data | no data |
| Le Flore County, OK | 32,812 | 4,545 | 13.85% |
| Ottawa County, OK | 30,931 | 6,196 | 20.03% |
| Sequoyah County, OK | 23,431 | 3,169 | 13.52% |
| Arkansas | 2,186,289 | 291,927 | 13.35% |
| Kansas | 2,133,641 | 264,243 | 12.38% |
| Missouri | 4,553,696 | 644,403 | 14.15% |
| Oklahoma | 2,840,351 | 403,172 | 14.19% |

| Report Area | Survey Population (Adults Age 18) | Total Adults with Asthma | Percent Adults with Asthma |
|---------------|------------------------------------|--------------------------|----------------------------|
| United States | 237,197,465 | 31,697,608 | 13.36% |

Note: This indicator is compared with the lowest state average.

Data Source: Centers for Disease Control and Prevention, [Behavioral Risk Factor Surveillance System](#). Additional data analysis by [CARES](#), 2011-12. Source geography: County

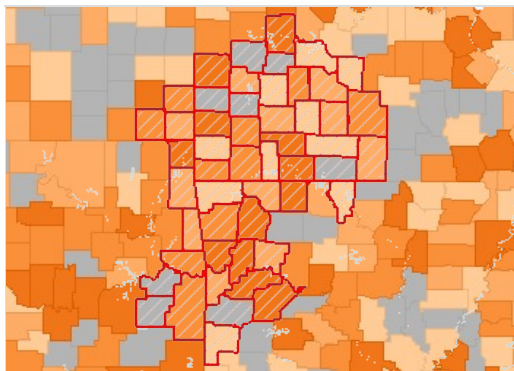

Asthma (Diagnosed), Percent of Adults Age 18 by County, BRFSS 2011-12

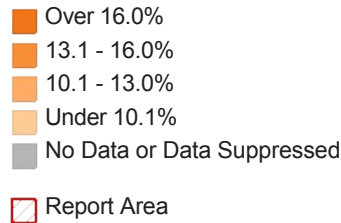

Adults Ever Diagnosed with Asthma by Race / Ethnicity, Percent

| Report Area | Non-Hispanic White | Non-Hispanic Black | Non-Hispanic Other Race | Hispanic or Latino |
|---------------|--------------------|--------------------|-------------------------|--------------------|
| Arkansas | 13.19% | 14.22% | 18.98% | 7.91% |
| Kansas | 12.26% | 16.55% | 14.33% | 8.9% |
| Missouri | 13.35% | 19.45% | 12.46% | 14.13% |
| Oklahoma | 13.88% | 15.32% | 17.85% | 8.66% |
| United States | 13.19% | 15.75% | 11.9% | 12.02% |

Note: No county data available. See FOOTNOTES for more details.

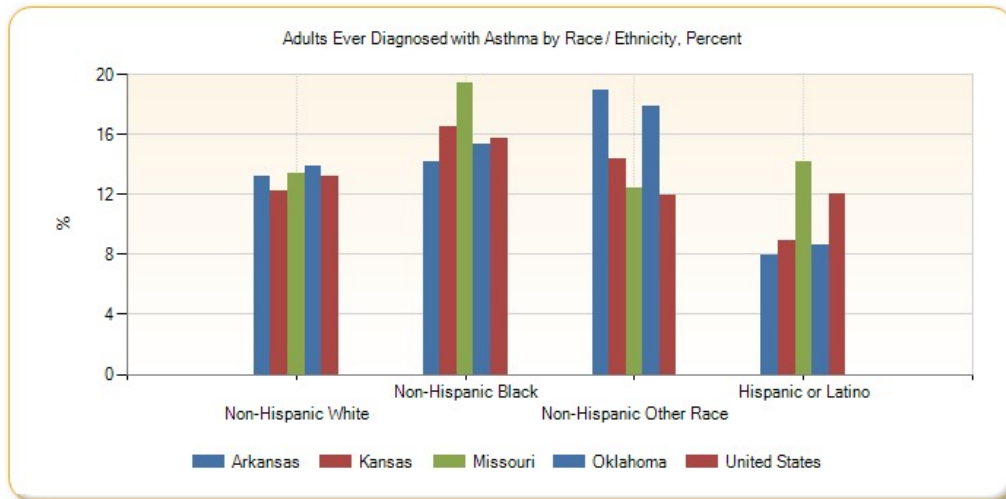

Poor Dental Health



This indicator reports the percentage of adults age 18 and older who self-report that six or more of their permanent teeth have been removed due to tooth decay, gum disease, or infection. This indicator is relevant because it indicates lack of access to dental care and/or social barriers to utilization of dental services.

| Report Area | Total Population (Age 18) | Total Adults with Poor Dental Health | Percent Adults with Poor Dental Health |
|-------------------|----------------------------|--------------------------------------|--|
| Report Area | 1,685,853 | 373,594 | 22.16% |
| Baxter County, AR | 33,865 | 7,882 | 23.27% |
| Benton County, AR | 151,660 | 23,948 | 15.79% |

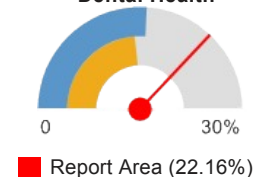
Percent Adults with Poor Dental Health



| Report Area | Total Population (Age 18) | Total Adults with Poor Dental Health | Percent Adults with Poor Dental Health |
|-----------------------|----------------------------|--------------------------------------|--|
| Boone County, AR | 27,999 | 5,916 | 21.13% |
| Carroll County, AR | 20,940 | 5,166 | 24.67% |
| Crawford County, AR | 44,536 | 9,206 | 20.67% |
| Franklin County, AR | 13,676 | 5,129 | 37.5% |
| Johnson County, AR | 18,869 | 4,018 | 21.29% |
| Logan County, AR | 16,890 | 5,479 | 32.44% |
| Madison County, AR | 11,658 | 2,838 | 24.34% |
| Polk County, AR | 15,541 | 3,334 | 21.45% |
| Scott County, AR | 8,402 | 0 | 0% |
| Sebastian County, AR | 92,469 | 18,757 | 20.28% |
| Washington County, AR | 147,324 | 23,572 | 16% |
| Yell County, AR | 16,153 | 4,707 | 29.14% |
| Cherokee County, KS | 16,240 | 4,357 | 26.83% |
| Crawford County, KS | 30,372 | 7,102 | 23.38% |
| Labette County, KS | 16,411 | 2,964 | 18.06% |
| Barry County, MO | 26,705 | 8,414 | 31.51% |
| Barton County, MO | 9,277 | 0 | 0% |
| Benton County, MO | 15,563 | 4,956 | 31.84% |
| Camden County, MO | 34,858 | 9,251 | 26.54% |
| Cedar County, MO | 10,793 | 1,423 | 13.18% |
| Christian County, MO | 53,792 | 6,721 | 12.49% |
| Dade County, MO | 6,132 | 0 | 0% |
| Dallas County, MO | 12,642 | 4,534 | 35.86% |
| Douglas County, MO | 10,506 | 3,509 | 33.4% |
| Greene County, MO | 212,770 | 44,114 | 20.73% |
| Hickory County, MO | 7,897 | 0 | 0% |
| Howell County, MO | 29,837 | 6,982 | 23.4% |
| Jasper County, MO | 85,212 | 20,164 | 23.66% |
| Laclede County, MO | 26,315 | 6,381 | 24.25% |
| Lawrence County, MO | 28,173 | 10,040 | 35.64% |
| McDonald County, MO | 16,462 | 3,998 | 24.29% |
| Newton County, MO | 42,802 | 11,266 | 26.32% |
| Ozark County, MO | 7,770 | 0 | 0% |
| Polk County, MO | 23,131 | 4,341 | 18.77% |
| Pulaski County, MO | 37,363 | 7,262 | 19.44% |
| St. Clair County, MO | 7,775 | 0 | 0% |
| Stone County, MO | 25,793 | 6,273 | 24.32% |
| Taney County, MO | 38,400 | 9,451 | 24.61% |
| Texas County, MO | 19,836 | 8,899 | 44.86% |
| Vernon County, MO | 15,656 | 3,579 | 22.86% |
| Webster County, MO | 25,694 | 8,083 | 31.46% |

 Kansas (14.37%)
 United States (15.65%)

| Report Area | Total Population (Age 18) | Total Adults with Poor Dental Health | Percent Adults with Poor Dental Health |
|---------------------|----------------------------|--------------------------------------|--|
| Wright County, MO | 13,866 | 4,333 | 31.25% |
| Adair County, OK | 15,997 | 3,897 | 24.36% |
| Delaware County, OK | 31,580 | 10,642 | 33.7% |
| Haskell County, OK | 9,398 | 0 | 0% |
| Latimer County, OK | 8,302 | 0 | 0% |
| Le Flore County, OK | 37,348 | 11,668 | 31.24% |
| Ottawa County, OK | 24,282 | 8,197 | 33.76% |
| Sequoyah County, OK | 30,921 | 10,841 | 35.06% |
| Arkansas | 2,187,717 | 462,882 | 21.16% |
| Kansas | 2,112,400 | 303,584 | 14.37% |
| Missouri | 4,532,155 | 915,359 | 20.2% |
| Oklahoma | 2,793,624 | 608,605 | 21.79% |
| United States | 235,375,690 | 36,842,620 | 15.65% |

Note: This indicator is compared with the lowest state average.

Data Source: Centers for Disease Control and Prevention, [Behavioral Risk Factor Surveillance System](#). Additional data analysis by [CARES](#). 2006-10. Source geography: County

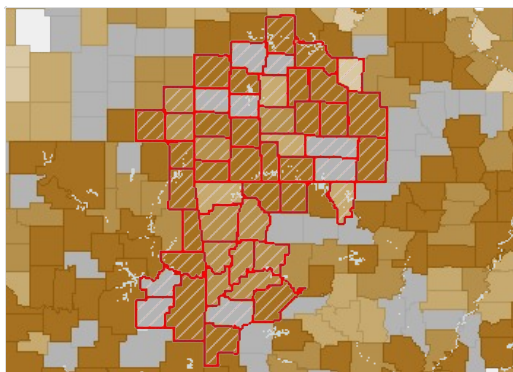

Adults Age 18 Without Dental Exam in Past 12 Months, Percent by County, BRFSS 2006-10

- Over 42.0%
- 34.1 - 42.0%
- 26.1 - 34.0%
- Under 26.1%
- No Data or Data Suppressed
- Report Area

Adults with Poor Dental Health (6 Teeth Removed), Percent by Race / Ethnicity

| Report Area | Non-Hispanic White | Non-Hispanic Black | Non-Hispanic Other Race | Hispanic or Latino |
|---------------|--------------------|--------------------|-------------------------|--------------------|
| Arkansas | 21.36% | 22.04% | 18.43% | 10.1% |
| Kansas | 14.72% | 16.42% | 15.09% | 7.13% |
| Missouri | 20.05% | 21.17% | 22.29% | 8.12% |
| Oklahoma | 21.86% | 25.44% | 23.66% | 8.3% |
| United States | 16.04% | 21.6% | 12.11% | 10.31% |

Note: No county data available. See FOOTNOTES for more details.

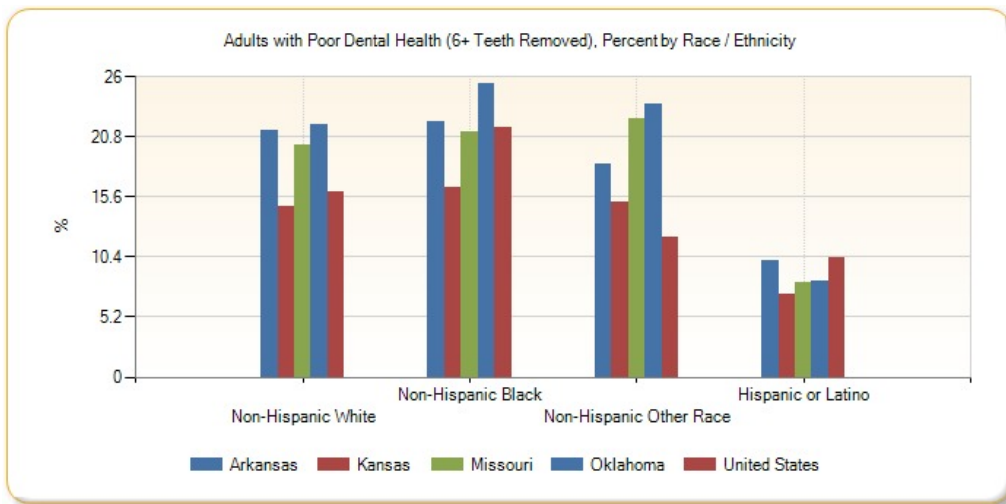

Poor General Health

Within the report area 19.13% of adults age 18 and older self-report having poor or fair health in response to the question "Would you say that in general your health is excellent, very good, good, fair, or poor?". This indicator is relevant because it is a measure of general poor health status.

| Report Area | Total Population Age 18 | Estimated Population with Poor or Fair Health | Crude Percentage | Age-Adjusted Percentage |
|-----------------------|-------------------------|---|------------------|-------------------------|
| Report Area | 1,706,106 | 319,868 | 19.13% | 18.3% |
| Baxter County, AR | 34,007 | 7,039 | 20.7% | 17.5% |
| Benton County, AR | 156,177 | 19,991 | 12.8% | 12.5% |
| Boone County, AR | 28,307 | 5,095 | 18% | 16.8% |
| Carroll County, AR | 21,055 | 4,085 | 19.4% | 17.8% |
| Crawford County, AR | 45,092 | 9,109 | 20.2% | 20% |
| Franklin County, AR | 13,691 | 3,738 | 27.3% | 25.7% |
| Johnson County, AR | 19,077 | 5,113 | 26.8% | 25.3% |
| Logan County, AR | 16,918 | 4,010 | 23.7% | 20.2% |
| Madison County, AR | 11,790 | 2,370 | 20.1% | 21.6% |
| Polk County, AR | 15,629 | 3,642 | 23.3% | 23.5% |
| Scott County, AR | 8,337 | 1,584 | 19% | 18.3% |
| Sebastian County, AR | 93,330 | 18,013 | 19.3% | 18.7% |
| Washington County, AR | 149,898 | 25,333 | 16.9% | 17.1% |
| Yell County, AR | 16,251 | 3,835 | 23.6% | 22.5% |
| Cherokee County, KS | 16,241 | 3,037 | 18.7% | 18.2% |
| Crawford County, KS | 30,452 | 5,755 | 18.9% | 18.1% |
| Labette County, KS | 16,395 | 3,213 | 19.6% | 18.5% |
| Barry County, MO | 26,703 | 5,421 | 20.3% | 17.7% |
| Barton County, MO | 9,242 | no data | suppressed | 16.6% |
| Benton County, MO | 15,671 | 3,056 | 19.5% | 17.2% |
| Camden County, MO | 35,184 | 6,087 | 17.3% | 17.4% |

Percent Adults with Poor or Fair Health (Age-Adjusted)

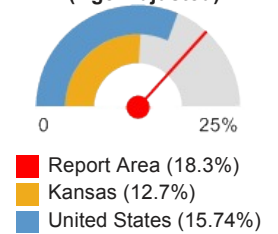

| Report Area | Total Population Age 18 | Estimated Population with Poor or Fair Health | Crude Percentage | Age-Adjusted Percentage |
|----------------------|-------------------------|---|------------------|-------------------------|
| Cedar County, MO | 10,814 | no data | suppressed | suppressed |
| Christian County, MO | 55,237 | 6,684 | 12.1% | 12% |
| Dade County, MO | 6,114 | no data | suppressed | suppressed |
| Dallas County, MO | 12,701 | 2,261 | 17.8% | 16.2% |
| Douglas County, MO | 10,570 | 2,368 | 22.4% | 21.3% |
| Greene County, MO | 215,291 | 34,877 | 16.2% | 15.2% |
| Hickory County, MO | 7,906 | 3,613 | 45.7% | 50.8% |
| Howell County, MO | 30,119 | 6,867 | 22.8% | 20.9% |
| Jasper County, MO | 86,217 | 14,916 | 17.3% | 16.4% |
| Laclede County, MO | 26,550 | 5,761 | 21.7% | 20.4% |
| Lawrence County, MO | 28,369 | 5,418 | 19.1% | 18% |
| McDonald County, MO | 16,537 | 4,052 | 24.5% | 25.6% |
| Newton County, MO | 43,123 | 7,762 | 18% | 15.5% |
| Ozark County, MO | 7,782 | 1,416 | 18.2% | 15.7% |
| Polk County, MO | 23,352 | 4,717 | 20.2% | 18.8% |
| Pulaski County, MO | 38,525 | 7,474 | 19.4% | 22.2% |
| St. Clair County, MO | 7,797 | no data | suppressed | 21.2% |
| Stone County, MO | 26,034 | 5,363 | 20.6% | 17.9% |
| Taney County, MO | 39,423 | 8,318 | 21.1% | 20.4% |
| Texas County, MO | 19,893 | 6,306 | 31.7% | 30.2% |
| Vernon County, MO | 15,622 | 3,140 | 20.1% | 18.6% |
| Webster County, MO | 26,065 | 5,343 | 20.5% | 20.8% |
| Wright County, MO | 13,890 | 3,292 | 23.7% | 20.4% |
| Adair County, OK | 16,129 | 3,968 | 24.6% | 22.9% |
| Delaware County, OK | 31,885 | 8,322 | 26.1% | 24.3% |
| Haskell County, OK | 9,452 | 1,957 | 20.7% | 19.1% |
| Latimer County, OK | 8,316 | 2,503 | 30.1% | 28.1% |
| Le Flore County, OK | 37,644 | 9,035 | 24% | 22.6% |
| Ottawa County, OK | 24,142 | 5,915 | 24.5% | 22.5% |
| Sequoyah County, OK | 31,160 | 8,694 | 27.9% | 27.4% |
| Arkansas | 2,187,717 | 446,294 | 20.4% | 19.4% |
| Kansas | 2,112,400 | 278,837 | 13.2% | 12.7% |
| Missouri | 4,532,155 | 765,934 | 16.9% | 16% |
| Oklahoma | 2,793,624 | 547,550 | 19.6% | 18.7% |
| United States | 232,556,016 | 37,766,703 | 16.24% | 15.74% |

Note: This indicator is compared with the lowest state average.

Data Source: Centers for Disease Control and Prevention, [Behavioral Risk Factor Surveillance System](#). Accessed via the [Health Indicators Warehouse](#). US Department of Health & Human Services, [Health Indicators Warehouse](#). 2006-12. Source geography: County

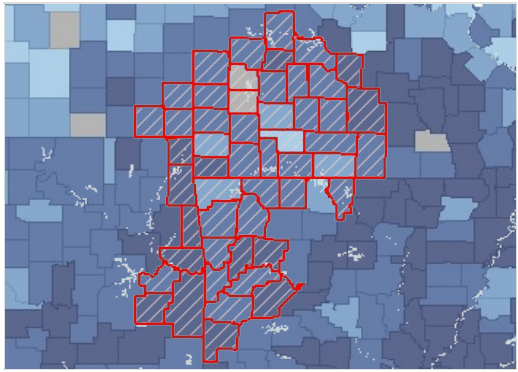

Adults with Poor or Fair Health, Percent by County, BRFSS 2006-12

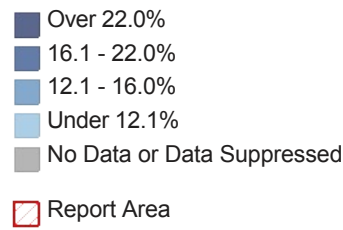

Chlamydia Incidence

This indicator reports incidence rate of chlamydia cases per 100,000 population. This indicator is relevant because it is a measure of poor health status and indicates the prevalence of unsafe sex practices.

| Report Area | Total Population | Total Chlamydia Infections | Chlamydia Infection Rate (Per 100,000 Pop.) |
|-----------------------|------------------|----------------------------|---|
| Report Area | 2,294,487 | 7,818 | 340.73 |
| Baxter County, AR | 41,536 | 100 | 240.8 |
| Benton County, AR | 227,556 | 551 | 242.1 |
| Boone County, AR | 37,051 | 120 | 323.9 |
| Carroll County, AR | 27,512 | 67 | 243.5 |
| Crawford County, AR | 61,944 | 167 | 269.6 |
| Franklin County, AR | 18,047 | 82 | 454.4 |
| Johnson County, AR | 25,742 | 97 | 376.8 |
| Logan County, AR | 22,290 | 63 | 282.6 |
| Madison County, AR | 15,776 | 26 | 164.8 |
| Polk County, AR | 20,610 | 62 | 300.8 |
| Scott County, AR | 11,272 | 39 | 346 |
| Sebastian County, AR | 127,127 | 549 | 431.9 |
| Washington County, AR | 207,521 | 970 | 467.4 |
| Yell County, AR | 22,060 | 56 | 253.9 |
| Cherokee County, KS | 21,385 | 60 | 280.6 |
| Crawford County, KS | 39,220 | 183 | 466.6 |
| Labette County, KS | 21,511 | 68 | 316.1 |
| Barry County, MO | 35,282 | 54 | 153.1 |
| Barton County, MO | 12,327 | 24 | 194.7 |
| Benton County, MO | 19,115 | 27 | 141.3 |
| Camden County, MO | 43,679 | 96 | 219.8 |
| Cedar County, MO | 13,948 | 31 | 222.3 |
| Christian County, MO | 78,570 | 209 | 266 |
| Dade County, MO | 7,807 | 15 | 192.1 |
| Dallas County, MO | 16,749 | 18 | 107.5 |
| Douglas County, MO | 13,548 | 14 | 103.3 |
| Greene County, MO | 277,214 | 1,336 | 481.9 |
| Hickory County, MO | 9,628 | 8 | 83.1 |

Chlamydia Infection Rate (Per 100,000 Pop.)

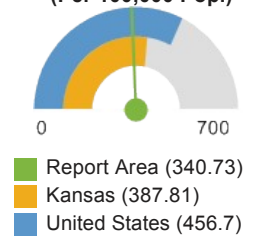

| Report Area | Total Population | Total Chlamydia Infections | Chlamydia Infection Rate (Per 100,000 Pop.) |
|----------------------|------------------|----------------------------|---|
| Howell County, MO | 40,665 | 120 | 295.1 |
| Jasper County, MO | 118,435 | 587 | 495.6 |
| Laclede County, MO | 35,636 | 103 | 289 |
| Lawrence County, MO | 38,660 | 108 | 279.4 |
| McDonald County, MO | 22,977 | 44 | 191.5 |
| Newton County, MO | 58,414 | 180 | 308.1 |
| Ozark County, MO | 9,595 | 8 | 83.4 |
| Polk County, MO | 31,170 | 81 | 259.9 |
| Pulaski County, MO | 53,175 | 319 | 599.9 |
| St. Clair County, MO | 9,641 | 26 | 269.7 |
| Stone County, MO | 32,263 | 32 | 99.2 |
| Taney County, MO | 52,736 | 140 | 265.5 |
| Texas County, MO | 25,936 | 60 | 231.3 |
| Vernon County, MO | 20,963 | 65 | 310.1 |
| Webster County, MO | 36,439 | 71 | 194.8 |
| Wright County, MO | 18,716 | 38 | 203 |
| Adair County, OK | 22,612 | 138 | 610.3 |
| Delaware County, OK | 41,633 | 95 | 228.2 |
| Haskell County, OK | 12,810 | 41 | 320.1 |
| Latimer County, OK | 11,155 | 39 | 349.6 |
| Le Flore County, OK | 50,628 | 163 | 322 |
| Ottawa County, OK | 31,860 | 139 | 436.3 |
| Sequoyah County, OK | 42,341 | 129 | 304.7 |
| Arkansas | 2,937,979 | 16,611 | 565.39 |
| Kansas | 2,871,238 | 11,135 | 387.81 |
| Missouri | 6,010,688 | 27,835 | 463.09 |
| Oklahoma | 3,791,508 | 16,843 | 444.23 |
| United States | 311,577,841 | 1,422,976 | 456.7 |

Note: This indicator is compared with the lowest state average.

Data Source: US Department of Health & Human Services, [Health Indicators Warehouse](#). Centers for Disease Control and Prevention, [National Center for HIV/AIDS, Viral Hepatitis, STD, and TB Prevention](#). 2012. Source geography: County

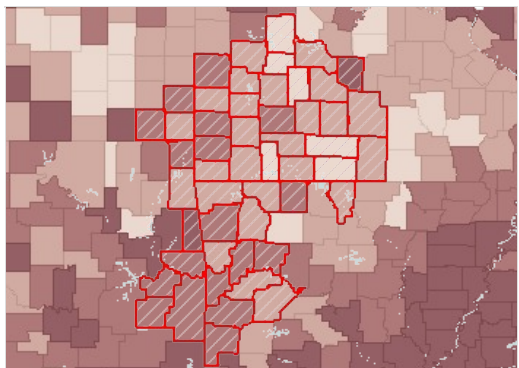

Chlamydia, Infection Rate per 100,000 Population by County, NCHHSTP 2012

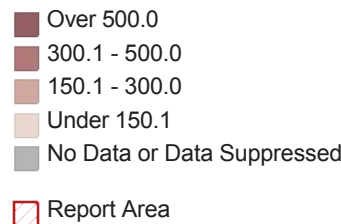

Chlamydia Incidence Rate (Per 100,000 Pop.) by Race / Ethnicity

| Report Area | Non-Hispanic White | Non-Hispanic Black | Asian / Pacific Islander | American Indian / Alaska Native | Hispanic or Latino |
|---------------|--------------------|--------------------|--------------------------|---------------------------------|--------------------|
| Arkansas | 262 | 1,696.9 | 380.86 | 156.58 | 295.78 |
| Kansas | 174.24 | 1,120.87 | 108.83 | 128.12 | 368.17 |
| Missouri | 217.49 | 1,651.53 | 111.94 | 108.28 | 496.94 |
| Oklahoma | 245.9 | 1,351.33 | 206.79 | 570.67 | 433.52 |
| United States | 171.72 | 1,140.79 | 118.8 | 696.2 | 377.52 |

Note: No county data available. See FOOTNOTES for more details.

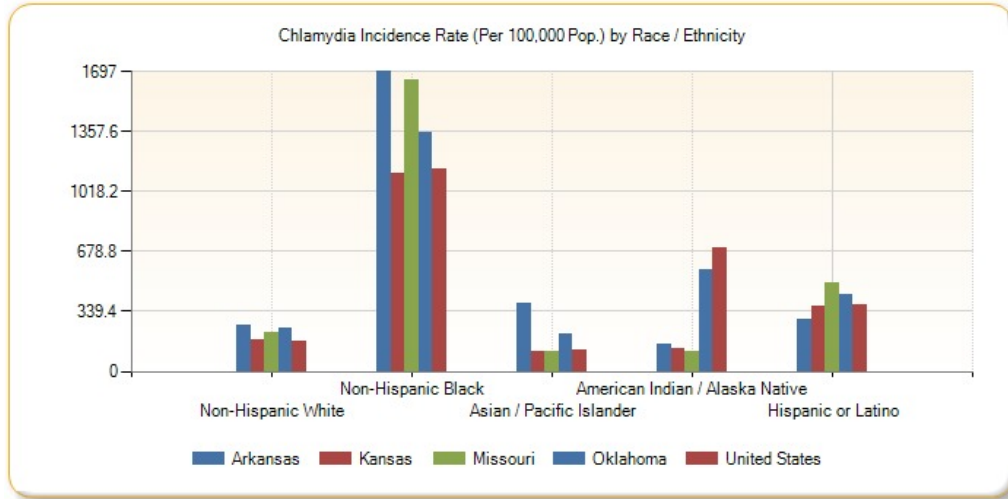

Chlamydia Incidence Rate (Per 100,000 Pop.) by Year, 2003 through 2011

| Report Area | 2003 | 2004 | 2005 | 2006 | 2007 | 2008 | 2009 | 2010 | 2011 |
|-----------------------|--------|--------|--------|--------|--------|--------|--------|--------|--------|
| Report Area | 191.37 | 191.61 | 207.13 | 211.95 | 234.91 | 262.36 | 286.06 | 283.62 | 314.32 |
| Baxter County, AR | 86.9 | 95.4 | 136.4 | 92 | 135.9 | 163.8 | 161.3 | 289.1 | 257.6 |
| Benton County, AR | 82.6 | 97.4 | 112.9 | 111.7 | 148.2 | 189.2 | 200.9 | 169 | 218 |
| Boone County, AR | 152.6 | 127.6 | 145.3 | 112.6 | 193.6 | 238.6 | 203.7 | 306.2 | 288.8 |
| Carroll County, AR | 75.9 | 101.7 | 74.1 | 84.1 | 98.4 | 112.5 | 171.8 | 207.7 | 159.9 |
| Crawford County, AR | 131.2 | 79.5 | 107.6 | 124.2 | 127.1 | 187.7 | 219.6 | 193.7 | 247 |
| Franklin County, AR | 105.5 | 193.8 | 197.6 | 235.3 | 319.4 | 285.9 | 344.1 | 342.1 | 421.1 |
| Johnson County, AR | 148.4 | 185.6 | 108.1 | 192.2 | 181.8 | 305.8 | 288.1 | 336.7 | 310.8 |
| Logan County, AR | 87.7 | 104.8 | 95.9 | 131 | 190.3 | 217.1 | 326.7 | 299.7 | 376.9 |
| Madison County, AR | 125.4 | 74.9 | 93.6 | 45.6 | 90.8 | 57.5 | 107.1 | 152.7 | 247.2 |
| Polk County, AR | 113.7 | 79.6 | 89.2 | 63.8 | 138.6 | 261.6 | 251.7 | 275.9 | 354.2 |
| Scott County, AR | 100.3 | 90.9 | 71.7 | 157.7 | 221.2 | 177.8 | 341.6 | 454 | 443.6 |
| Sebastian County, AR | 292.5 | 207.2 | 240.8 | 275.1 | 294.8 | 368 | 424.8 | 446.1 | 438.9 |
| Washington County, AR | 304.1 | 291.3 | 398.1 | 361.4 | 400.4 | 505.1 | 468.1 | 383.1 | 402.9 |
| Yell County, AR | 0 | 0 | 0 | 0 | 0 | 0 | 0 | 369.6 | 312.8 |
| Cherokee County, KS | 114.6 | 91.1 | 129.9 | 181.8 | 164 | 170.8 | 175.7 | 148.1 | 261.9 |

| Report Area | 2003 | 2004 | 2005 | 2006 | 2007 | 2008 | 2009 | 2010 | 2011 |
|----------------------|-------|-------|-------|-------|-------|-------|-------|-------|-------|
| Crawford County, KS | 328.1 | 312.7 | 253.8 | 286.4 | 352.5 | 313.9 | 380.8 | 278.5 | 326.4 |
| Labette County, KS | 121.3 | 220 | 135.3 | 220.7 | 236.7 | 205.8 | 358.2 | 231.4 | 306.8 |
| Barry County, MO | 155.9 | 184.1 | 115.2 | 96.1 | 146.4 | 126.7 | 181.2 | 154.5 | 243.8 |
| Barton County, MO | 76.9 | 168.3 | 145.5 | 76.8 | 94.3 | 79.8 | 153.4 | 129 | 129.8 |
| Benton County, MO | 66.4 | 135 | 127.3 | 213.6 | 216.6 | 136.2 | 157.1 | 115.4 | 141.3 |
| Camden County, MO | 151.4 | 173.1 | 126.8 | 96.8 | 118.6 | 113.1 | 206.4 | 156.8 | 148.8 |
| Cedar County, MO | 108.4 | 122.4 | 148.3 | 171.5 | 153 | 183.1 | 132.9 | 121.6 | 229.4 |
| Christian County, MO | 167.3 | 160.3 | 126.4 | 117.7 | 134.1 | 137.8 | 143.3 | 178.2 | 183.3 |
| Dade County, MO | 102 | 89.4 | 63.9 | 166.6 | 146.2 | 94.4 | 123 | 76.1 | 153.7 |
| Dallas County, MO | 136.5 | 91.9 | 139.9 | 101.8 | 89.1 | 118.7 | 120.2 | 131.1 | 137.3 |
| Douglas County, MO | 74.8 | 287.9 | 176.5 | 124.5 | 157 | 59.5 | 80.8 | 153.5 | 125.5 |
| Greene County, MO | 269.4 | 276.3 | 299.1 | 323.8 | 304.2 | 279.8 | 292.6 | 337.2 | 451.3 |
| Hickory County, MO | 0 | 65.5 | 86.3 | 140.6 | 175.4 | 121.6 | 134.8 | 93.5 | 135 |
| Howell County, MO | 234.7 | 160.5 | 85.9 | 139.4 | 142.3 | 187.2 | 228.7 | 242.6 | 228.7 |
| Jasper County, MO | 279.3 | 297.8 | 322.7 | 334.2 | 306.3 | 379.2 | 424.8 | 473.6 | 526.9 |
| Laclede County, MO | 183 | 133.9 | 176.9 | 185.2 | 203.4 | 295.6 | 251.2 | 289.6 | 252.6 |
| Lawrence County, MO | 129 | 152.5 | 129.3 | 128.3 | 162 | 153.6 | 212.5 | 196.7 | 209.5 |
| McDonald County, MO | 159.3 | 147.6 | 179.5 | 152.5 | 231.5 | 180.4 | 173.4 | 173.3 | 248.1 |
| Newton County, MO | 122.1 | 126 | 136.8 | 139.2 | 203.4 | 212 | 244.1 | 313.2 | 258.5 |
| Ozark County, MO | 84.2 | 95.4 | 63.2 | 63.9 | 108.2 | 54.2 | 118.1 | 72 | 20.8 |
| Polk County, MO | 181.6 | 162.4 | 152.3 | 108.1 | 208.5 | 161.2 | 179.6 | 218.4 | 259.9 |
| Pulaski County, MO | 430.9 | 503.6 | 420.9 | 567.9 | 654.2 | 680.2 | 988 | 734.6 | 725.9 |
| St. Clair County, MO | 124 | 167.7 | 103.2 | 146 | 95.5 | 151 | 75.5 | 91.8 | 207.4 |
| Stone County, MO | 63.5 | 78.1 | 93.8 | 73.3 | 98.3 | 114.1 | 111.4 | 93.2 | 139.5 |
| Taney County, MO | 178.7 | 200.3 | 174.5 | 201.1 | 238.4 | 195.6 | 233.2 | 228.4 | 199.1 |
| Texas County, MO | 78.7 | 77.6 | 101.6 | 169.7 | 218.7 | 187 | 166.9 | 215.3 | 231.3 |
| Vernon County, MO | 256.4 | 171.7 | 156.5 | 166.2 | 130 | 209.9 | 173.6 | 198.5 | 229 |
| Webster County, MO | 132.8 | 146.5 | 129.5 | 126.7 | 158.7 | 137.1 | 169.6 | 146.4 | 167.4 |
| Wright County, MO | 154 | 192.6 | 87.4 | 141.3 | 197 | 168.1 | 273.6 | 164.8 | 197.7 |
| Adair County, OK | 342.4 | 295.5 | 327.5 | 300.2 | 278.5 | 357.6 | 306.5 | 295.4 | 291.9 |

| Report Area | 2003 | 2004 | 2005 | 2006 | 2007 | 2008 | 2009 | 2010 | 2011 |
|---------------------|--------|--------|--------|--------|--------|--------|--------|--------|--------|
| Delaware County, OK | 77.5 | 76.7 | 130.3 | 97.4 | 113.8 | 269.6 | 226.9 | 197.7 | 184.9 |
| Haskell County, OK | 240.8 | 132.4 | 287.3 | 230.4 | 215.6 | 263.3 | 185.6 | 117.5 | 132.7 |
| Latimer County, OK | 340.4 | 159.7 | 291.5 | 255.6 | 161.8 | 331.4 | 310.7 | 295.9 | 313.8 |
| Le Flore County, OK | 216.8 | 219.7 | 333.1 | 257.6 | 265.5 | 301.2 | 314.5 | 236.2 | 244.9 |
| Ottawa County, OK | 183.1 | 271.9 | 349.9 | 324 | 406.5 | 386.2 | 332 | 427 | 367.2 |
| Sequoyah County, OK | 147.6 | 194.7 | 249.6 | 215.2 | 226.7 | 275.4 | 352.4 | 250.1 | 299.9 |
| Arkansas | 288.22 | 285.69 | 306.1 | 293.82 | 351.14 | 495.06 | 496.77 | 528.96 | 550.5 |
| Kansas | 266.16 | 273.92 | 270.3 | 283.24 | 294.67 | 328.61 | 372.86 | 336.51 | 371.45 |
| Missouri | 325.53 | 370.47 | 385.69 | 393.34 | 396.5 | 419.8 | 432.03 | 434.95 | 465.64 |
| Oklahoma | 313.62 | 294.19 | 377.89 | 362.98 | 346.36 | 406.41 | 407.45 | 381.25 | 389.09 |
| United States | 298.78 | 313.66 | 326.59 | 341.74 | 365.5 | 395.54 | 402.72 | 420.56 | 454.12 |

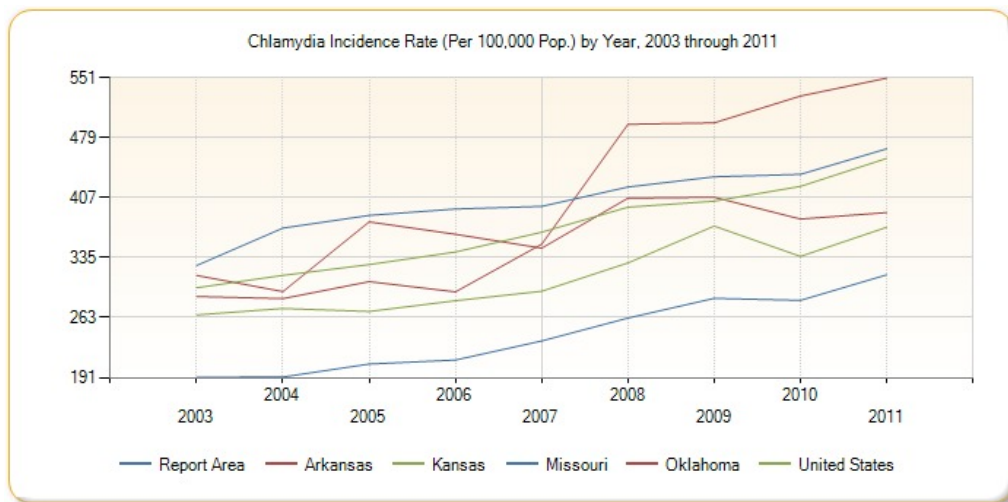

Gonorrhea Incidence

This indicator reports incidence rate of Gonorrhea cases per 100,000 population. This indicator is relevant because it is a measure of poor health status and indicates the prevalence of unsafe sex practices.

| Report Area | Total Population | Total Gonorrhea Infections | Gonorrhea Infection Rate (Per 100,000 Pop.) |
|---------------------|------------------|----------------------------|---|
| Report Area | 2,294,487 | 1,177 | 51.3 |
| Baxter County, AR | 41,536 | 3 | 7.2 |
| Benton County, AR | 227,556 | 61 | 26.8 |
| Boone County, AR | 37,051 | 1 | 2.7 |
| Carroll County, AR | 27,512 | 3 | 10.9 |
| Crawford County, AR | 61,944 | 14 | 22.6 |
| Franklin County, AR | 18,047 | 14 | 77.6 |
| Johnson County, AR | 25,742 | 23 | 89.3 |
| Logan County, AR | 22,290 | 10 | 44.9 |
| Madison County, AR | 15,776 | 2 | 12.7 |

Gonorrhea Infection Rate (Per 100,000 Pop.)

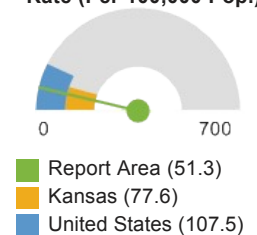

| Report Area | Total Population | Total Gonorrhea Infections | Gonorrhea Infection Rate (Per 100,000 Pop.) |
|-----------------------|------------------|----------------------------|--|
| Polk County, AR | 20,610 | 10 | 48.5 |
| Scott County, AR | 11,272 | 2 | 17.7 |
| Sebastian County, AR | 127,127 | 116 | 91.2 |
| Washington County, AR | 207,521 | 152 | 73.2 |
| Yell County, AR | 22,060 | 3 | 13.6 |
| Cherokee County, KS | 21,385 | 9 | 42.1 |
| Crawford County, KS | 39,220 | 26 | 66.3 |
| Labette County, KS | 21,511 | 25 | 116.2 |
| Barry County, MO | 35,282 | 5 | 14.2 |
| Barton County, MO | 12,327 | 0 | 0 |
| Benton County, MO | 19,115 | 2 | 10.5 |
| Camden County, MO | 43,679 | 6 | 13.7 |
| Cedar County, MO | 13,948 | 1 | 7.2 |
| Christian County, MO | 78,570 | 41 | 52.2 |
| Dade County, MO | 7,807 | 2 | 25.6 |
| Dallas County, MO | 16,749 | 5 | 29.9 |
| Douglas County, MO | 13,548 | 2 | 14.8 |
| Greene County, MO | 277,214 | 335 | 120.8 |
| Hickory County, MO | 9,628 | 3 | 31.2 |
| Howell County, MO | 40,665 | 5 | 12.3 |
| Jasper County, MO | 118,435 | 86 | 72.6 |
| Laclede County, MO | 35,636 | 17 | 47.7 |
| Lawrence County, MO | 38,660 | 15 | 38.8 |
| McDonald County, MO | 22,977 | 4 | 17.4 |
| Newton County, MO | 58,414 | 31 | 53.1 |
| Ozark County, MO | 9,595 | 2 | 20.8 |
| Polk County, MO | 31,170 | 4 | 12.8 |
| Pulaski County, MO | 53,175 | 28 | 52.7 |
| St. Clair County, MO | 9,641 | 6 | 62.2 |
| Stone County, MO | 32,263 | 3 | 9.3 |
| Taney County, MO | 52,736 | 19 | 36 |
| Texas County, MO | 25,936 | 0 | 0 |
| Vernon County, MO | 20,963 | 4 | 19.1 |
| Webster County, MO | 36,439 | 7 | 19.2 |
| Wright County, MO | 18,716 | 2 | 10.7 |
| Adair County, OK | 22,612 | 9 | 39.8 |
| Delaware County, OK | 41,633 | 14 | 33.6 |
| Haskell County, OK | 12,810 | 1 | 7.8 |
| Latimer County, OK | 11,155 | 0 | 0 |
| Le Flore County, OK | 50,628 | 15 | 29.6 |
| Ottawa County, OK | 31,860 | 9 | 28.2 |

| Report Area | Total Population | Total Gonorrhea Infections | Gonorrhea Infection Rate (Per 100,000 Pop.) |
|---------------------|------------------|----------------------------|---|
| Sequoyah County, OK | 42,341 | 20 | 47.2 |
| Arkansas | 2,937,979 | 4,307 | 146.6 |
| Kansas | 2,871,238 | 2,228 | 77.6 |
| Missouri | 6,010,688 | 7,889 | 131.25 |
| Oklahoma | 3,791,508 | 4,344 | 114.57 |
| United States | 311,466,046 | 334,826 | 107.5 |

Note: This indicator is compared with the lowest state average.

Data Source: US Department of Health & Human Services, [Health Indicators Warehouse](#). Centers for Disease Control and Prevention, [National Center for HIV/AIDS, Viral Hepatitis, STD, and TB Prevention](#). 2012. Source geography: County

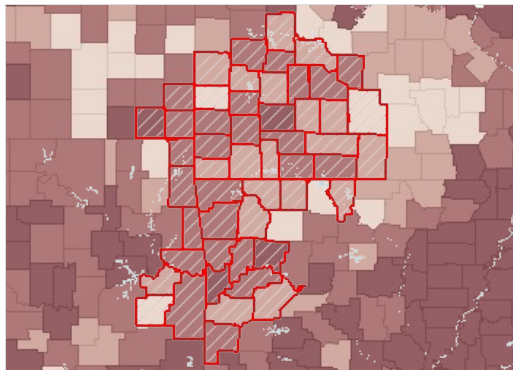

Gonorrhea, Infection Rate per 100,000 Population by County, NCHHSTP 2012

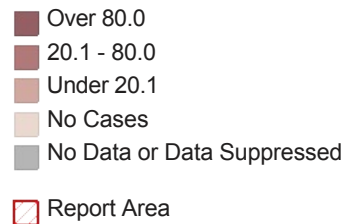

Gonorrhea Incidence Rate (Per 100,000 Pop.) by Race / Ethnicity

| Report Area | Non-Hispanic White | Non-Hispanic Black | Asian / Pacific Islander | American Indian / Alaska Native | Hispanic / Latino |
|---------------|--------------------|--------------------|--------------------------|---------------------------------|-------------------|
| Arkansas | 35.35 | 652.27 | 49.49 | 16.93 | 29.73 |
| Kansas | 34.65 | 486.4 | 20.73 | 24.24 | 51.95 |
| Missouri | 36.15 | 705.99 | 12.92 | 47.77 | 101.29 |
| Oklahoma | 49.27 | 641.59 | 33.39 | 104.47 | 65.88 |
| United States | 29.7 | 422.05 | 17.82 | 124.21 | 60.7 |

Note: No county data available. See FOOTNOTES for more details.

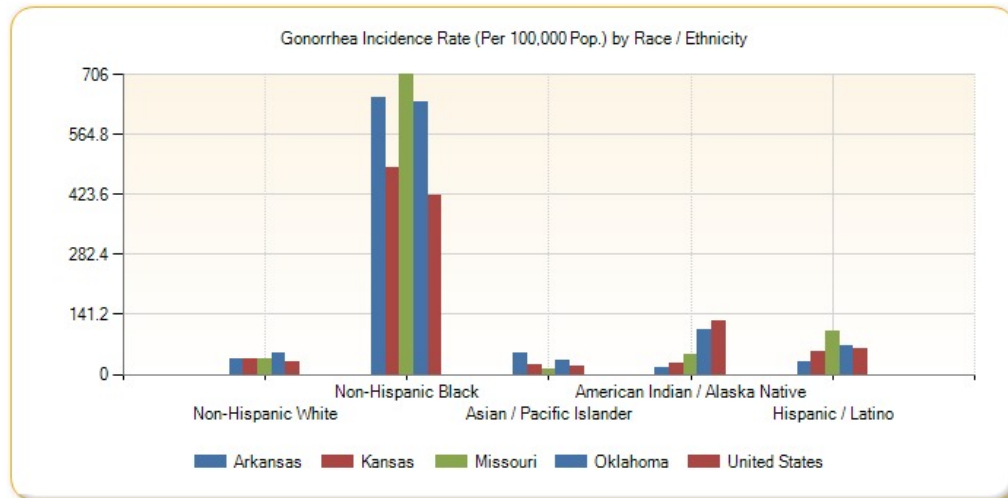

Gonorrhea Incidence Rate (Per 100,000 Pop.) by Year, 2003 through 2011

| Report Area | 2003 | 2004 | 2005 | 2006 | 2007 | 2008 | 2009 | 2010 | 2011 |
|-------------|-------|------|------|-------|------|-------|-------|-------|-------|
| Report Area | 53.46 | 49.4 | 49.9 | 45.87 | 48.9 | 41.07 | 44.25 | 44.45 | 47.46 |

| Report Area | 2003 | 2004 | 2005 | 2006 | 2007 | 2008 | 2009 | 2010 | 2011 |
|-----------------------|-------|-------|-------|-------|-------|------|-------|------|-------|
| Baxter County, AR | 7.7 | 10 | 7.4 | 16.9 | 9.5 | 7.1 | 4.7 | 2.4 | 16.9 |
| Benton County, AR | 15.1 | 14.5 | 17.1 | 12.8 | 15.8 | 21.4 | 16.9 | 22.6 | 28.6 |
| Boone County, AR | 5.8 | 14.2 | 8.4 | 13.7 | 10.9 | 8.1 | 10.9 | 5.4 | 5.4 |
| Carroll County, AR | 7.6 | 7.5 | 18.5 | 0 | 29.2 | 18.1 | 10.7 | 32.8 | 7.3 |
| Crawford County, AR | 50.3 | 33.6 | 33 | 17 | 16.9 | 33.5 | 34.9 | 21 | 38.7 |
| Franklin County, AR | 11.1 | 5.5 | 32.9 | 16.4 | 44.1 | 16.5 | 22.2 | 22.1 | 49.9 |
| Johnson County, AR | 8.5 | 33.7 | 25 | 28.6 | 24.2 | 28.2 | 36 | 50.9 | 31.1 |
| Logan County, AR | 43.8 | 0 | 17.4 | 8.7 | 8.8 | 17.7 | 26.9 | 0 | 31.4 |
| Madison County, AR | 13.9 | 6.8 | 13.4 | 0 | 0 | 19.2 | 6.3 | 0 | 19 |
| Polk County, AR | 9.9 | 19.9 | 19.8 | 0 | 0 | 14.8 | 4.9 | 19.4 | 9.7 |
| Scott County, AR | 9.1 | 18.2 | 17.9 | 0 | 53.1 | 35.6 | 18 | 89 | 35.5 |
| Sebastian County, AR | 173.1 | 69.6 | 87.6 | 98.1 | 77.2 | 89.1 | 118.1 | 86.7 | 105.4 |
| Washington County, AR | 82.5 | 77 | 143.6 | 104 | 117.3 | 86.8 | 78.9 | 85.7 | 101.2 |
| Yell County, AR | 0 | 0 | 0 | 0 | 0 | 0 | 0 | 22.5 | 31.7 |
| Cherokee County, KS | 13.8 | 54.7 | 9.3 | 14 | 32.8 | 52.2 | 14.2 | 4.6 | 9.4 |
| Crawford County, KS | 99 | 49.9 | 60.2 | 39.4 | 23.2 | 54 | 48.9 | 51.1 | 33.1 |
| Labette County, KS | 49.4 | 49.4 | 54.1 | 54 | 77.4 | 73.2 | 78.1 | 87.9 | 74.4 |
| Barry County, MO | 17.3 | 45.3 | 22.5 | 24.7 | 24.9 | 16.5 | 11.1 | 30.9 | 28.3 |
| Barton County, MO | 7.7 | 38.3 | 15.3 | 0 | 7.9 | 0 | 0 | 8.1 | 0 |
| Benton County, MO | 22.1 | 10.8 | 10.6 | 26.7 | 27.1 | 21.8 | 21.7 | 0 | 5.2 |
| Camden County, MO | 26.1 | 7.8 | 15.2 | 17.4 | 12.3 | 4.9 | 2.5 | 9.1 | 6.9 |
| Cedar County, MO | 21.7 | 7.2 | 14.1 | 14.3 | 21.9 | 14.6 | 0 | 7.2 | 43 |
| Christian County, MO | 24.4 | 43.6 | 23.8 | 19.9 | 20.5 | 33.1 | 16.8 | 28.4 | 36.9 |
| Dade County, MO | 12.7 | 38.3 | 51.1 | 25.6 | 13.3 | 27 | 41 | 12.7 | 64 |
| Dallas County, MO | 6.2 | 6.1 | 30.4 | 24 | 23.8 | 17.8 | 6 | 17.9 | 17.9 |
| Douglas County, MO | 22.5 | 36.9 | 36.8 | 14.6 | 22.4 | 14.9 | 7.3 | 29.2 | 14.8 |
| Greene County, MO | 132.2 | 124.6 | 85.7 | 101.3 | 103.4 | 68.2 | 68.6 | 82.9 | 95.2 |
| Hickory County, MO | 0 | 32.7 | 21.6 | 10.8 | 0 | 11.1 | 0 | 10.4 | 10.4 |
| Howell County, MO | 37.3 | 21.1 | 15.6 | 7.7 | 49.2 | 10.3 | 2.6 | 12.4 | 9.8 |
| Jasper County, MO | 77.7 | 79.5 | 85 | 77.3 | 56.4 | 62.5 | 86.3 | 75.8 | 51.5 |

| Report Area | 2003 | 2004 | 2005 | 2006 | 2007 | 2008 | 2009 | 2010 | 2011 |
|----------------------|--------|--------|--------|--------|--------|--------|--------|--------|--------|
| Laclede County, MO | 18 | 17.8 | 31.9 | 37 | 42.4 | 31 | 73.4 | 33.7 | 36.5 |
| Lawrence County, MO | 16.5 | 19.1 | 29.6 | 18.7 | 10.6 | 21.2 | 8 | 56.9 | 28.5 |
| McDonald County, MO | 45.5 | 4.5 | 13.1 | 13.1 | 21.8 | 8.8 | 4.3 | 4.3 | 8.7 |
| Newton County, MO | 13 | 20.1 | 21.6 | 23.2 | 33.9 | 42.8 | 32.1 | 39.6 | 15.4 |
| Ozark County, MO | 0 | 21.2 | 10.5 | 21.3 | 0 | 0 | 0 | 10.3 | 0 |
| Polk County, MO | 17.8 | 21.2 | 24.2 | 27 | 62.9 | 16.4 | 13.1 | 9.6 | 44.9 |
| Pulaski County, MO | 50.8 | 141.6 | 106.4 | 84 | 135.4 | 96.5 | 200.2 | 122.4 | 101.6 |
| St. Clair County, MO | 31 | 21 | 0 | 20.9 | 0 | 21.6 | 0 | 10.2 | 20.7 |
| Stone County, MO | 20 | 16.3 | 12.9 | 19.1 | 22.2 | 28.5 | 12.7 | 15.5 | 15.5 |
| Taney County, MO | 53.1 | 52.5 | 46.5 | 52.5 | 50.3 | 23.4 | 22.9 | 7.7 | 13.3 |
| Texas County, MO | 4.1 | 8.2 | 20.3 | 12.7 | 17.2 | 16.3 | 16.3 | 7.7 | 19.3 |
| Vernon County, MO | 4.9 | 14.7 | 19.6 | 14.7 | 10 | 0 | 9.9 | 9.5 | 4.8 |
| Webster County, MO | 21.1 | 32.2 | 23 | 25.3 | 16.7 | 27.4 | 24.6 | 33.1 | 27.4 |
| Wright County, MO | 11 | 33 | 0 | 16.3 | 65.7 | 10.8 | 44.7 | 10.6 | 10.7 |
| Adair County, OK | 13.9 | 55.4 | 22.7 | 40.3 | 22.8 | 18.3 | 22.9 | 70.5 | 26.5 |
| Delaware County, OK | 18.1 | 20.5 | 5.1 | 5 | 7.4 | 14.8 | 4.9 | 9.6 | 14.4 |
| Haskell County, OK | 24.9 | 16.5 | 16.4 | 8.2 | 33.2 | 49.4 | 24.2 | 0 | 15.6 |
| Latimer County, OK | 104 | 47 | 47 | 56.8 | 0 | 0 | 47.1 | 17.9 | 0 |
| Le Flore County, OK | 40.9 | 40.7 | 56.5 | 18 | 14.1 | 24.1 | 42.1 | 11.9 | 23.7 |
| Ottawa County, OK | 9.2 | 36.7 | 18.3 | 48.4 | 55.4 | 22 | 44.3 | 44 | 31.4 |
| Sequoyah County, OK | 27.5 | 56.7 | 56.3 | 45.9 | 46.3 | 19.5 | 21.7 | 28.3 | 33.1 |
| Arkansas | 155.96 | 150.29 | 161.06 | 153.19 | 147.03 | 158.09 | 154.35 | 163.55 | 160.74 |
| Kansas | 97.19 | 92.93 | 94.91 | 79.95 | 82.2 | 81.15 | 88.87 | 73.04 | 77.42 |
| Missouri | 154.12 | 160.18 | 163.01 | 174.64 | 168 | 135.56 | 108.36 | 119.54 | 130.27 |
| Oklahoma | 129.63 | 126.38 | 147.36 | 138.33 | 133.44 | 142.35 | 126.74 | 116.46 | 112.36 |
| United States | 113.82 | 111.02 | 113.17 | 118.23 | 116.63 | 109.46 | 96.96 | 99.08 | 103.09 |

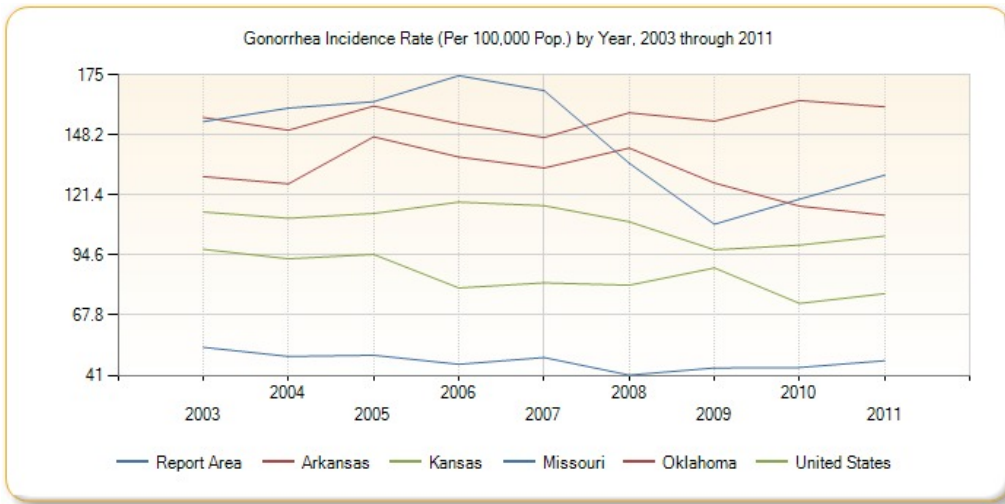

HIV Prevalence

This indicator reports prevalence rate of HIV per 100,000 population. This indicator is relevant because HIV is a life-threatening communicable disease that disproportionately affects minority populations and may also indicate the prevalence of unsafe sex practices.

| Report Area | Total Population | Population with HIV / AIDS | Population with HIV / AIDS, Rate (Per 100,000 Pop.) |
|-----------------------|------------------|----------------------------|---|
| Report Area | 1,832,882 | 1,960 | 106.94 |
| Baxter County, AR | 36,194 | 25 | 68.7 |
| Benton County, AR | 176,753 | 177 | 99.9 |
| Boone County, AR | 30,846 | 17 | 56.7 |
| Carroll County, AR | 23,087 | 30 | 130.7 |
| Crawford County, AR | 50,350 | 38 | 76.1 |
| Franklin County, AR | 14,994 | 14 | 91.2 |
| Johnson County, AR | 20,978 | 6 | 27.5 |
| Logan County, AR | 18,566 | 11 | 57.4 |
| Madison County, AR | 13,058 | 17 | 131.3 |
| Polk County, AR | 17,168 | 14 | 80 |
| Scott County, AR | 9,234 | 5 | 52.8 |
| Sebastian County, AR | 102,643 | 201 | 195.4 |
| Washington County, AR | 165,651 | 310 | 187.3 |
| Yell County, AR | 17,996 | 13 | 74.2 |
| Cherokee County, KS | 17,717 | 10 | 53.6 |
| Crawford County, KS | 32,864 | 24 | 72.8 |
| Labette County, KS | 17,831 | 12 | 65.2 |
| Barry County, MO | 29,506 | 11 | 36.2 |
| Barton County, MO | 0 | suppressed | suppressed |
| Benton County, MO | 16,728 | 9 | 55.1 |
| Camden County, MO | 38,156 | 7 | 17.4 |
| Cedar County, MO | 11,671 | 6 | 50.5 |
| Christian County, MO | 62,425 | 38 | 61.1 |
| Dade County, MO | 0 | suppressed | suppressed |

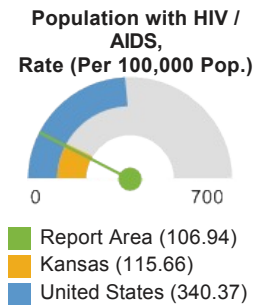

| Report Area | Total Population | Population with HIV / AIDS | Population with HIV / AIDS, Rate (Per 100,000 Pop.) |
|----------------------|------------------|----------------------------|---|
| Dallas County, MO | 0 | suppressed | suppressed |
| Douglas County, MO | 11,507 | 5 | 43.3 |
| Greene County, MO | 233,010 | 485 | 208.2 |
| Hickory County, MO | 0 | suppressed | suppressed |
| Howell County, MO | 33,245 | 21 | 61.7 |
| Jasper County, MO | 95,382 | 116 | 121.7 |
| Laclede County, MO | 29,188 | 18 | 61.2 |
| Lawrence County, MO | 31,374 | 15 | 47.5 |
| McDonald County, MO | 18,497 | 15 | 79.9 |
| Newton County, MO | 47,714 | 33 | 69.2 |
| Ozark County, MO | 8,359 | 11 | 133.7 |
| Polk County, MO | 25,786 | 7 | 26.7 |
| Pulaski County, MO | 43,433 | 25 | 58.7 |
| St. Clair County, MO | 0 | suppressed | suppressed |
| Stone County, MO | 28,144 | 13 | 45.8 |
| Taney County, MO | 43,725 | 39 | 88.3 |
| Texas County, MO | 21,997 | 11 | 49.1 |
| Vernon County, MO | 17,385 | 15 | 84.1 |
| Webster County, MO | 29,092 | 21 | 71.3 |
| Wright County, MO | 15,346 | 5 | 35.2 |
| Adair County, OK | 18,179 | 10 | 54 |
| Delaware County, OK | 34,993 | 12 | 35.4 |
| Haskell County, OK | 10,436 | 6 | 56.6 |
| Latimer County, OK | 9,284 | 7 | 74.3 |
| Le Flore County, OK | 41,499 | 37 | 90 |
| Ottawa County, OK | 26,190 | 16 | 62.8 |
| Sequoyah County, OK | 34,701 | 22 | 63.9 |
| Arkansas | 2,407,639 | 4,684 | 194.55 |
| Kansas | 2,331,035 | 2,696 | 115.66 |
| Missouri | 4,977,341 | 11,087 | 222.75 |
| Oklahoma | 3,081,795 | 4,690 | 152.18 |
| United States | 509,288,471 | 1,733,459 | 340.37 |

Note: This indicator is compared with the lowest state average.

Data Source: US Department of Health & Human Services, [Health Indicators Warehouse](#). Centers for Disease Control and Prevention, [National Center for HIV/AIDS, Viral Hepatitis, STD, and TB Prevention](#). 2010. Source geography: County

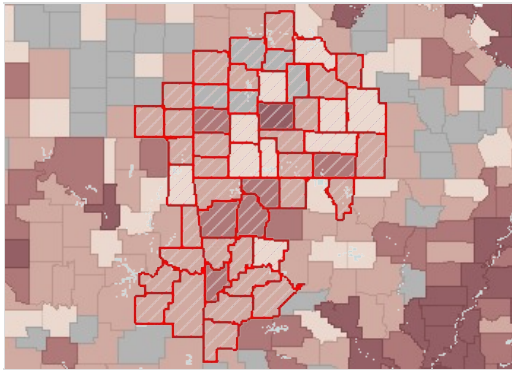

HIV Prevalence, Rate (Per 100,000 Pop.) by County, NCHHSTP 2010

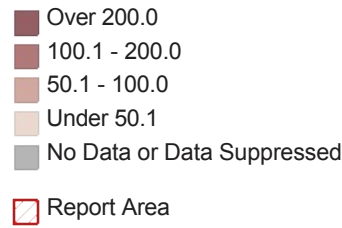

HIV Prevalence Rate by Race / Ethnicity

| Report Area | Non-Hispanic White | Non-Hispanic Black | Hispanic / Latino |
|-----------------------|--------------------|--------------------|-------------------|
| Report Area | 97.46 | 770.34 | 195.92 |
| Baxter County, AR | 68.75 | no data | no data |
| Benton County, AR | 99.09 | 388.54 | 100.89 |
| Boone County, AR | 57.59 | no data | no data |
| Carroll County, AR | 119.99 | no data | 210.44 |
| Crawford County, AR | 67.37 | no data | 192.46 |
| Franklin County, AR | 77.66 | no data | no data |
| Johnson County, AR | 27.8 | no data | no data |
| Logan County, AR | 46.26 | no data | no data |
| Madison County, AR | 106.73 | no data | no data |
| Polk County, AR | 89.28 | no data | no data |
| Scott County, AR | no data | no data | no data |
| Sebastian County, AR | 188.32 | 610.93 | 106.13 |
| Washington County, AR | 196.5 | 385.6 | 144.91 |
| Yell County, AR | 69.38 | no data | no data |
| Cherokee County, KS | no data | no data | no data |
| Crawford County, KS | no data | no data | no data |
| Labette County, KS | no data | no data | no data |
| Barry County, MO | 33.76 | no data | no data |
| Barton County, MO | no data | no data | no data |
| Benton County, MO | 55.62 | no data | no data |
| Camden County, MO | 13.64 | no data | no data |
| Cedar County, MO | 44.34 | no data | no data |
| Christian County, MO | 62.24 | no data | no data |
| Dade County, MO | no data | no data | no data |
| Dallas County, MO | no data | no data | no data |
| Douglas County, MO | no data | no data | no data |
| Greene County, MO | 149.53 | 1,714.65 | 852.27 |
| Hickory County, MO | no data | no data | no data |
| Howell County, MO | 65.91 | no data | no data |
| Jasper County, MO | 111.84 | 573.07 | 170.26 |
| Laclede County, MO | 57.47 | no data | no data |

| Report Area | Non-Hispanic White | Non-Hispanic Black | Hispanic / Latino |
|----------------------|--------------------|--------------------|-------------------|
| Lawrence County, MO | 41.33 | no data | no data |
| McDonald County, MO | 64.66 | no data | no data |
| Newton County, MO | 51.52 | no data | 468.11 |
| Ozark County, MO | 135.79 | no data | no data |
| Polk County, MO | 24.36 | no data | no data |
| Pulaski County, MO | 24.98 | 350.3 | no data |
| St. Clair County, MO | no data | no data | no data |
| Stone County, MO | 44.12 | no data | no data |
| Taney County, MO | 84.26 | no data | no data |
| Texas County, MO | no data | 817.76 | no data |
| Vernon County, MO | 77.95 | no data | no data |
| Webster County, MO | 71.91 | no data | no data |
| Wright County, MO | 33.71 | no data | no data |
| Adair County, OK | 59.21 | no data | no data |
| Delaware County, OK | 45.1 | no data | no data |
| Haskell County, OK | 62.66 | no data | no data |
| Latimer County, OK | 74.35 | no data | no data |
| Le Flore County, OK | 63.05 | 672.65 | no data |
| Ottawa County, OK | 59.02 | no data | no data |
| Sequoyah County, OK | 80.12 | no data | no data |
| Arkansas | 125.69 | 578.62 | 163.58 |
| Kansas | 78.68 | 543.53 | 182.86 |
| Missouri | 136.07 | 874.29 | 329.04 |
| Oklahoma | 124.35 | 510.42 | 169.98 |
| United States | 180.16 | 1,235.54 | 464.11 |

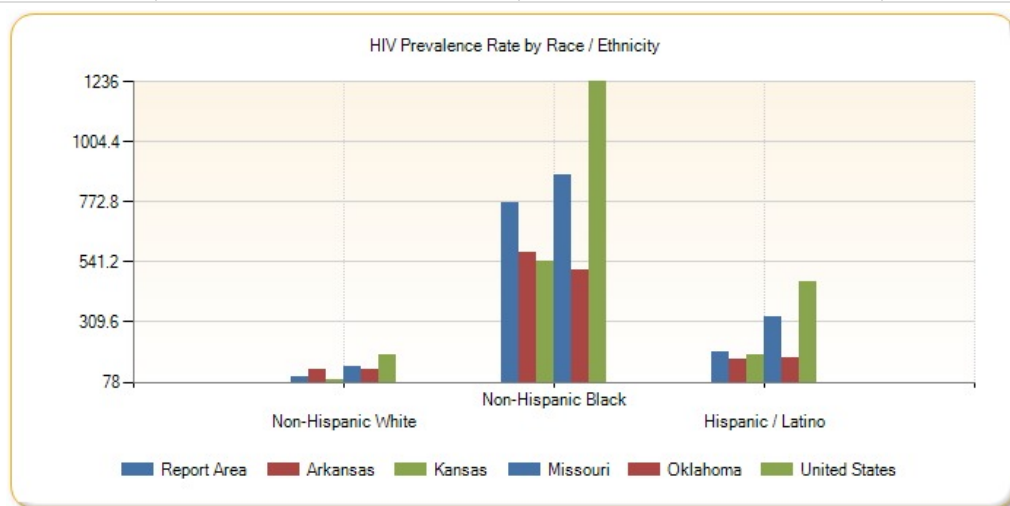

HIV Prevalence Rate (Per 100,000 Pop.) by Year, 2008 through 2011

| Report Area | 2008 | 2009 | 2010 |
|-------------------|--------|--------|--------|
| Report Area | 112.16 | 102.06 | 106.94 |
| Baxter County, AR | 71.1 | 62.3 | 68.7 |
| Benton County, AR | 87.9 | 90.4 | 99.9 |

| Report Area | 2008 | 2009 | 2010 |
|-----------------------|---------|---------|------------|
| Boone County, AR | 51.9 | 47.8 | 56.7 |
| Carroll County, AR | 169 | 134.6 | 130.7 |
| Crawford County, AR | 89.1 | 80.2 | 76.1 |
| Franklin County, AR | 93.1 | 96.9 | 91.2 |
| Johnson County, AR | 34.6 | 27.7 | 27.5 |
| Logan County, AR | 64.2 | 51.3 | 57.4 |
| Madison County, AR | 91.5 | 98.6 | 131.3 |
| Polk County, AR | 89.6 | 78.6 | 80 |
| Scott County, AR | 54.2 | -99,999 | 52.8 |
| Sebastian County, AR | 213.8 | 189 | 195.4 |
| Washington County, AR | 210.3 | 191.8 | 187.3 |
| Yell County, AR | 89.7 | 80.3 | 74.2 |
| Cherokee County, KS | 68 | 81.2 | 53.6 |
| Crawford County, KS | 64.5 | 68.4 | 72.8 |
| Labette County, KS | 55.2 | 53.1 | 65.2 |
| Barry County, MO | 47.6 | 37.2 | 36.2 |
| Barton County, MO | -99,999 | -99,999 | suppressed |
| Benton County, MO | 49.4 | 60.9 | 55.1 |
| Camden County, MO | 28.4 | 21 | 17.4 |
| Cedar County, MO | 43.4 | 51.8 | 50.5 |
| Christian County, MO | 57.2 | 52.7 | 61.1 |
| Dade County, MO | -99,999 | -99,999 | suppressed |
| Dallas County, MO | 36.2 | -99,999 | suppressed |
| Douglas County, MO | 43.7 | 44 | 43.3 |
| Greene County, MO | 230.8 | 206.7 | 208.2 |
| Hickory County, MO | -99,999 | -99,999 | suppressed |
| Howell County, MO | 78 | 63.2 | 61.7 |
| Jasper County, MO | 128.3 | 112.9 | 121.7 |
| Laclede County, MO | 51.6 | 47.4 | 61.2 |
| Lawrence County, MO | 45.8 | 49.1 | 47.5 |
| McDonald County, MO | 71.3 | 63.6 | 79.9 |
| Newton County, MO | 67.6 | 70.7 | 69.2 |
| Ozark County, MO | 87.1 | 126.5 | 133.7 |
| Polk County, MO | 28 | 23.3 | 26.7 |
| Pulaski County, MO | 85.2 | 66.6 | 58.7 |
| St. Clair County, MO | -99,999 | -99,999 | suppressed |
| Stone County, MO | 47.9 | 40.1 | 45.8 |
| Taney County, MO | 88.8 | 94.3 | 88.3 |
| Texas County, MO | 62.9 | 52.6 | 49.1 |
| Vernon County, MO | 90.9 | 80.3 | 84.1 |
| Webster County, MO | 78.7 | 70.7 | 71.3 |
| Wright County, MO | 33.8 | 40.8 | 35.2 |
| Adair County, OK | 57.8 | 56.5 | 54 |

| Report Area | 2008 | 2009 | 2010 |
|---------------------|--------|---------|--------|
| Delaware County, OK | 38 | 38.9 | 35.4 |
| Haskell County, OK | 70.2 | 69 | 56.6 |
| Latimer County, OK | 67.7 | -99,999 | 74.3 |
| Le Flore County, OK | 86.2 | 84.9 | 90 |
| Ottawa County, OK | 72.4 | 59.4 | 62.8 |
| Sequoyah County, OK | 74.2 | 73 | 63.9 |
| Arkansas | 190.72 | 192.62 | 194.55 |
| Kansas | 108.43 | 112.4 | 115.66 |
| Missouri | 210.46 | 214.95 | 222.75 |
| Oklahoma | 145.04 | 149.65 | 152.18 |
| United States | 327.37 | 335.38 | 342.17 |

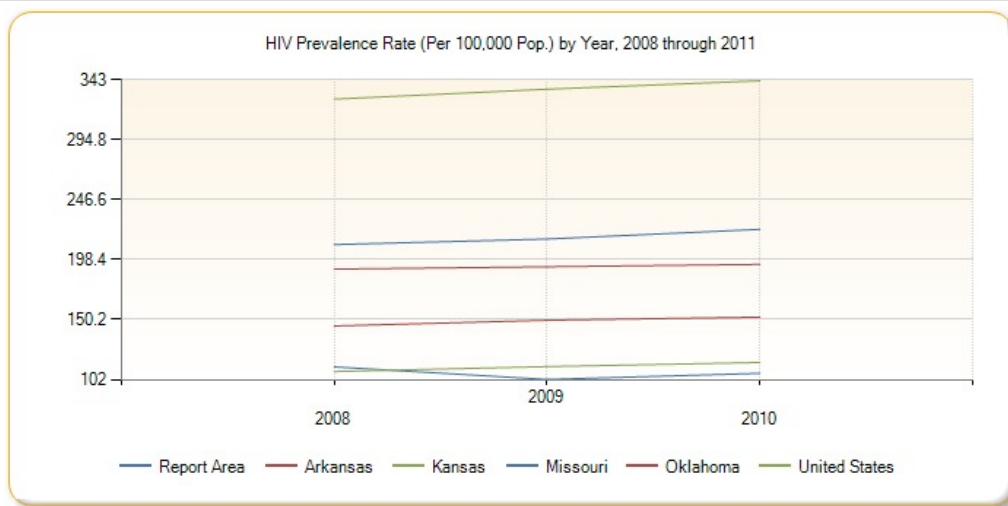

Cancer Incidence - Breast

This indicator reports the age adjusted incidence rate (cases per 100,000 population per year) of females with breast cancer adjusted to 2000 U.S. standard population age groups (Under Age 1, 1-4, 5-9, ..., 80-84, 85 and older). This indicator is relevant because cancer is a leading cause of death and it is important to identify cancers separately to better target interventions.

| Report Area | Female Population | Average New Cases per Year | Annual Incidence Rate (Per 100,000 Pop.) |
|----------------------|-------------------|----------------------------|--|
| Report Area | 1,140,800 | 1,413 | 108.6 |
| Baxter County, AR | 21,594 | 45 | 120.5 |
| Benton County, AR | 109,556 | 124 | 109.6 |
| Boone County, AR | 18,847 | 27 | 105 |
| Carroll County, AR | 13,792 | 19 | 98.6 |
| Crawford County, AR | 31,051 | 41 | 117.6 |
| Franklin County, AR | 9,296 | 11 | 94.3 |
| Johnson County, AR | 12,890 | 17 | 109.8 |
| Logan County, AR | 11,224 | 13 | 88.3 |
| Madison County, AR | 7,806 | 8 | 89.8 |
| Polk County, AR | 10,453 | 14 | 98.2 |
| Scott County, AR | 5,569 | 6 | 83.8 |
| Sebastian County, AR | 63,666 | 80 | 110.1 |

Annual Breast Cancer Incidence Rate (Per 100,000 Pop.)

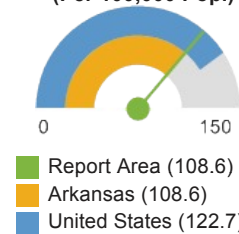

| Report Area | Female Population | Average New Cases per Year | Annual Incidence Rate (Per 100,000 Pop.) |
|-----------------------|-------------------|----------------------------|--|
| Washington County, AR | 100,305 | 105 | 115.3 |
| Yell County, AR | 10,985 | 14 | 101.7 |
| Cherokee County, KS | 10,901 | no data | no data |
| Crawford County, KS | 19,663 | no data | no data |
| Labette County, KS | 11,071 | no data | no data |
| Barry County, MO | 17,866 | 27 | 116.9 |
| Barton County, MO | 6,292 | 10 | 122.4 |
| Benton County, MO | 9,602 | 20 | 139.8 |
| Camden County, MO | 21,977 | 41 | 120.5 |
| Cedar County, MO | 7,040 | 11 | 109.7 |
| Christian County, MO | 38,957 | 53 | 125.2 |
| Dade County, MO | 3,909 | 6 | 105 |
| Dallas County, MO | 8,373 | 14 | 129.4 |
| Douglas County, MO | 6,885 | 7 | 68.8 |
| Greene County, MO | 140,210 | 200 | 123.9 |
| Hickory County, MO | 4,896 | 7 | 69.2 |
| Howell County, MO | 20,736 | 21 | 77.1 |
| Jasper County, MO | 59,512 | 67 | 101.2 |
| Laclede County, MO | 18,074 | 25 | 117.4 |
| Lawrence County, MO | 19,628 | 25 | 105.4 |
| McDonald County, MO | 11,410 | 7 | 55.5 |
| Newton County, MO | 29,372 | 20 | 57.1 |
| Ozark County, MO | 4,806 | 6 | 89.5 |
| Polk County, MO | 15,566 | 25 | 125.9 |
| Pulaski County, MO | 22,390 | 23 | 121.3 |
| St. Clair County, MO | 4,861 | 5 | 81.8 |
| Stone County, MO | 16,385 | 28 | 108.4 |
| Taney County, MO | 26,019 | 39 | 116.5 |
| Texas County, MO | 12,584 | 17 | 103.8 |
| Vernon County, MO | 10,845 | 15 | 118 |
| Webster County, MO | 17,807 | 24 | 116.6 |
| Wright County, MO | 9,591 | 17 | 131.7 |
| Adair County, OK | 11,274 | 11 | 88.9 |
| Delaware County, OK | 20,989 | 26 | 92.6 |
| Haskell County, OK | 6,393 | 8 | 108.4 |
| Latimer County, OK | 5,499 | 6 | 85 |
| Le Flore County, OK | 24,872 | 26 | 84.8 |
| Ottawa County, OK | 16,370 | 25 | 118.9 |
| Sequoyah County, OK | 21,141 | 27 | 109.4 |
| Arkansas | 1,474,641 | 1,877 | 108.6 |
| Kansas | 1,427,793 | 1,962 | 122.5 |

| Report Area | Female Population | Average New Cases per Year | Annual Incidence Rate (Per 100,000 Pop.) |
|--------------------------------|-------------------|----------------------------|--|
| Missouri | 3,040,527 | 4,363 | 122.6 |
| Oklahoma | 1,876,372 | 2,579 | 120.4 |
| United States | 155,863,552 | 216,052 | 122.7 |
| HP 2020 Target | | | <= 40.9 |

Note: This indicator is compared with the lowest state average.

Data Source: National Institutes of Health, National Cancer Institute, [Surveillance, Epidemiology, and End Results Program](#), [State Cancer Profiles](#). 2007-11. Source geography: County

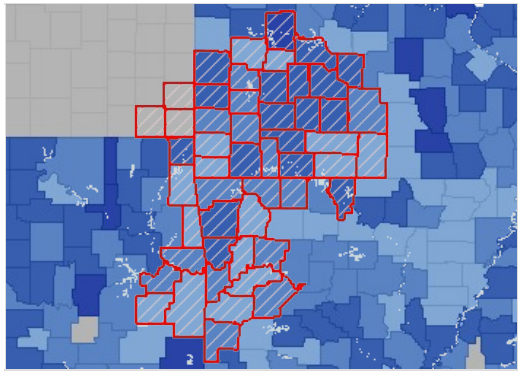

Breast Cancer, Incidence Rate (Per 100,000 Pop.) by County, STCANPRO 2007-11

- Over 135.0
- 115.1 - 135.0
- 95.1 - 115.0
- Under 95.1
- No Data or Data Suppressed
- Report Area

Breast Cancer Incidence Rate (Per 100,000 Pop.) by Race / Ethnicity

| Report Area | White | Black | Asian / Pacific Islander | American Indian / Alaskan Native | Hispanic or Latino |
|-----------------------|------------|------------|--------------------------|----------------------------------|--------------------|
| Report Area | 108.7 | 124.6 | no data | no data | 61.6 |
| Baxter County, AR | 123.1 | no data | suppressed | suppressed | no data |
| Benton County, AR | 105.9 | no data | suppressed | suppressed | 64.4 |
| Boone County, AR | 116.7 | no data | suppressed | suppressed | no data |
| Carroll County, AR | 92.1 | no data | suppressed | suppressed | no data |
| Crawford County, AR | 116.2 | no data | suppressed | suppressed | no data |
| Franklin County, AR | 82.8 | no data | suppressed | suppressed | no data |
| Johnson County, AR | 105.3 | no data | suppressed | suppressed | no data |
| Logan County, AR | 104.1 | no data | suppressed | suppressed | no data |
| Madison County, AR | 74.3 | no data | suppressed | suppressed | no data |
| Polk County, AR | 94.4 | no data | suppressed | suppressed | no data |
| Scott County, AR | 106 | no data | suppressed | suppressed | no data |
| Sebastian County, AR | 108.5 | 124.7 | suppressed | suppressed | no data |
| Washington County, AR | 105.4 | no data | suppressed | suppressed | 58.4 |
| Yell County, AR | 100.9 | no data | suppressed | suppressed | no data |
| Cherokee County, KS | suppressed | suppressed | suppressed | suppressed | suppressed |
| Crawford County, KS | suppressed | suppressed | suppressed | suppressed | suppressed |
| Labette County, KS | suppressed | suppressed | suppressed | suppressed | suppressed |
| Barry County, MO | 116.4 | no data | suppressed | suppressed | suppressed |
| Barton County, MO | 125.5 | no data | suppressed | suppressed | suppressed |

| Report Area | White | Black | Asian / Pacific Islander | American Indian / Alaskan Native | Hispanic or Latino |
|----------------------|-------|---------|--------------------------|----------------------------------|--------------------|
| Benton County, MO | 132.4 | no data | suppressed | suppressed | suppressed |
| Camden County, MO | 131.1 | no data | suppressed | suppressed | suppressed |
| Cedar County, MO | 104.6 | no data | suppressed | suppressed | suppressed |
| Christian County, MO | 124.6 | no data | suppressed | suppressed | suppressed |
| Dade County, MO | 100.5 | no data | suppressed | suppressed | suppressed |
| Dallas County, MO | 128.9 | no data | suppressed | suppressed | suppressed |
| Douglas County, MO | 89.9 | no data | suppressed | suppressed | suppressed |
| Greene County, MO | 124.7 | no data | suppressed | suppressed | suppressed |
| Hickory County, MO | 85.2 | no data | suppressed | suppressed | suppressed |
| Howell County, MO | 75.7 | no data | suppressed | suppressed | suppressed |
| Jasper County, MO | 115.6 | no data | suppressed | suppressed | suppressed |
| Laclede County, MO | 114.8 | no data | suppressed | suppressed | suppressed |
| Lawrence County, MO | 104 | no data | suppressed | suppressed | suppressed |
| McDonald County, MO | 64.7 | no data | suppressed | suppressed | suppressed |
| Newton County, MO | 70.6 | no data | suppressed | suppressed | suppressed |
| Ozark County, MO | 93.7 | no data | suppressed | suppressed | suppressed |
| Polk County, MO | 120.8 | no data | suppressed | suppressed | suppressed |
| Pulaski County, MO | 113.1 | no data | suppressed | suppressed | suppressed |
| St. Clair County, MO | 92.3 | no data | suppressed | suppressed | suppressed |
| Stone County, MO | 106.2 | no data | suppressed | suppressed | suppressed |
| Taney County, MO | 115.5 | no data | suppressed | suppressed | suppressed |
| Texas County, MO | 93.4 | no data | suppressed | suppressed | suppressed |
| Vernon County, MO | 127.7 | no data | suppressed | suppressed | suppressed |
| Webster County, MO | 117.4 | no data | suppressed | suppressed | suppressed |
| Wright County, MO | 130.5 | no data | suppressed | suppressed | suppressed |
| Adair County, OK | 61.3 | no data | suppressed | suppressed | no data |
| Delaware County, OK | 94.8 | no data | suppressed | suppressed | no data |
| Haskell County, OK | 95.1 | no data | suppressed | suppressed | no data |
| Latimer County, OK | 64.8 | no data | suppressed | suppressed | no data |
| Le Flore County, OK | 95.4 | no data | suppressed | suppressed | no data |
| Ottawa County, OK | 121.9 | no data | suppressed | suppressed | no data |
| Sequoyah County, OK | 94.9 | no data | suppressed | suppressed | no data |
| Arkansas | 108.2 | 100.7 | 83.1 | 69.4 | 50.6 |
| Kansas | 121.6 | 124 | no data | no data | 88.7 |
| Missouri | 120.7 | 130.9 | no data | no data | no data |
| Oklahoma | 119.3 | 129.4 | 82.6 | 133.9 | 106.3 |
| United States | 120.7 | 117.9 | 83 | 64.4 | 90.5 |

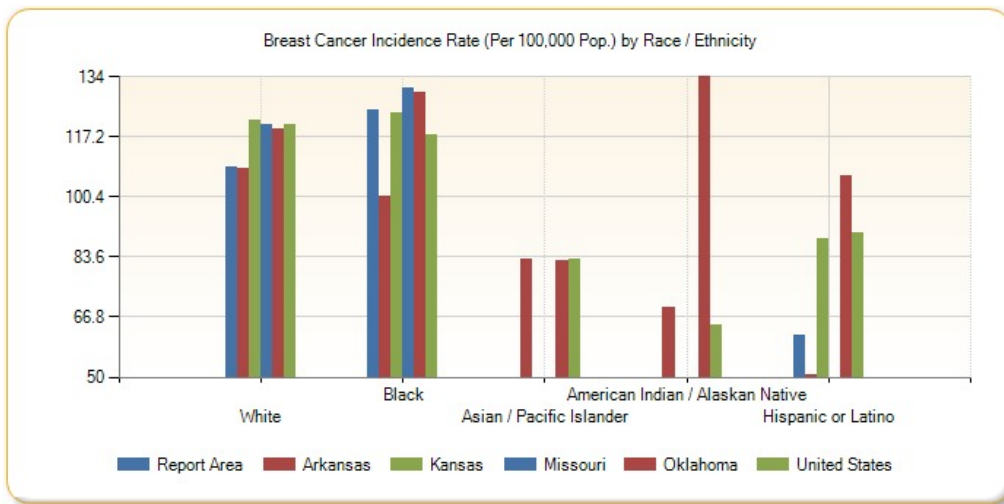

Population by Race / Ethnicity, New Breast Cancer Incidence (Count)

| Report Area | White | Black | Asian / Pacific Islander | American Indian / Alaskan Native | Hispanic / Latino |
|-----------------------|---------|---------|--------------------------|----------------------------------|-------------------|
| Report Area | 1,330 | 4 | no data | no data | 7 |
| Baxter County, AR | 44 | no data | no data | no data | no data |
| Benton County, AR | 112 | no data | no data | no data | 4 |
| Boone County, AR | 29 | no data | no data | no data | no data |
| Carroll County, AR | 17 | no data | no data | no data | no data |
| Crawford County, AR | 39 | no data | no data | no data | no data |
| Franklin County, AR | 10 | no data | no data | no data | no data |
| Johnson County, AR | 16 | no data | no data | no data | no data |
| Logan County, AR | 15 | no data | no data | no data | no data |
| Madison County, AR | 7 | no data | no data | no data | no data |
| Polk County, AR | 14 | no data | no data | no data | no data |
| Scott County, AR | 7 | no data | no data | no data | no data |
| Sebastian County, AR | 70 | 4 | no data | no data | no data |
| Washington County, AR | 88 | no data | no data | no data | 3 |
| Yell County, AR | 13 | no data | no data | no data | no data |
| Cherokee County, KS | no data | no data | no data | no data | no data |
| Crawford County, KS | no data | no data | no data | no data | no data |
| Labette County, KS | no data | no data | no data | no data | no data |
| Barry County, MO | 27 | no data | no data | no data | no data |
| Barton County, MO | 10 | no data | no data | no data | no data |
| Benton County, MO | 19 | no data | no data | no data | no data |
| Camden County, MO | 42 | no data | no data | no data | no data |
| Cedar County, MO | 10 | no data | no data | no data | no data |
| Christian County, MO | 50 | no data | no data | no data | no data |

| Report Area | White | Black | Asian / Pacific Islander | American Indian / Alaskan Native | Hispanic / Latino |
|----------------------|---------|---------|--------------------------|----------------------------------|-------------------|
| Dade County, MO | 6 | no data | no data | no data | no data |
| Dallas County, MO | 13 | no data | no data | no data | no data |
| Douglas County, MO | 8 | no data | no data | no data | no data |
| Greene County, MO | 190 | no data | no data | no data | no data |
| Hickory County, MO | 8 | no data | no data | no data | no data |
| Howell County, MO | 20 | no data | no data | no data | no data |
| Jasper County, MO | 73 | no data | no data | no data | no data |
| Laclede County, MO | 24 | no data | no data | no data | no data |
| Lawrence County, MO | 25 | no data | no data | no data | no data |
| McDonald County, MO | 8 | no data | no data | no data | no data |
| Newton County, MO | 24 | no data | no data | no data | no data |
| Ozark County, MO | 6 | no data | no data | no data | no data |
| Polk County, MO | 23 | no data | no data | no data | no data |
| Pulaski County, MO | 18 | no data | no data | no data | no data |
| St. Clair County, MO | 6 | no data | no data | no data | no data |
| Stone County, MO | 27 | no data | no data | no data | no data |
| Taney County, MO | 37 | no data | no data | no data | no data |
| Texas County, MO | 16 | no data | no data | no data | no data |
| Vernon County, MO | 16 | no data | no data | no data | no data |
| Webster County, MO | 23 | no data | no data | no data | no data |
| Wright County, MO | 16 | no data | no data | no data | no data |
| Adair County, OK | 5 | no data | no data | no data | no data |
| Delaware County, OK | 22 | no data | no data | no data | no data |
| Haskell County, OK | 7 | no data | no data | no data | no data |
| Latimer County, OK | 4 | no data | no data | no data | no data |
| Le Flore County, OK | 26 | no data | no data | no data | no data |
| Ottawa County, OK | 22 | no data | no data | no data | no data |
| Sequoyah County, OK | 18 | no data | no data | no data | no data |
| Arkansas | 1,591 | 214 | 11 | 7 | 20 |
| Kansas | 1,791 | 91 | no data | no data | 59 |
| Missouri | 3,759 | 442 | no data | no data | no data |
| Oklahoma | 2,162 | 162 | 26 | 194 | 67 |
| United States | 174,757 | 22,918 | 6,607 | 949 | 14,396 |

Cancer Incidence - Cervical

This indicator reports the age adjusted incidence rate (cases per 100,000 population per year) of females with cervical cancer adjusted to 2000 U.S. standard population age groups (Under age 1, 1-4, 5-9, ..., 80-84, 85 and older). This indicator is relevant because cancer is a leading cause of death and it is important to identify cancers separately to better target interventions.

| Report Area | Female Population | Average New Cases per Year | Annual Incidence Rate (Per 100,000 Pop.) |
|-------------|-------------------|----------------------------|--|
|-------------|-------------------|----------------------------|--|

Annual Cervical Cancer Incidence Rate (Per 100,000 Pop.)

| | | | | |
|-----------------------|-----------|---------|----|------|
| Report Area | 1,140,800 | | 40 | 8.61 |
| Baxter County, AR | 21,594 | no data | | |
| Benton County, AR | 109,556 | | 7 | 7 |
| Boone County, AR | 18,847 | no data | | |
| Carroll County, AR | 13,792 | no data | | |
| Crawford County, AR | 31,051 | no data | | |
| Franklin County, AR | 9,296 | no data | | |
| Johnson County, AR | 12,890 | no data | | |
| Logan County, AR | 11,224 | no data | | |
| Madison County, AR | 7,806 | no data | | |
| Polk County, AR | 10,453 | no data | | |
| Scott County, AR | 5,569 | no data | | |
| Sebastian County, AR | 63,666 | | 5 | 8.3 |
| Washington County, AR | 100,305 | | 10 | 10.8 |
| Yell County, AR | 10,985 | no data | | |
| Cherokee County, KS | 10,901 | no data | | |
| Crawford County, KS | 19,663 | no data | | |
| Labette County, KS | 11,071 | no data | | |
| Barry County, MO | 17,866 | no data | | |
| Barton County, MO | 6,292 | no data | | |
| Benton County, MO | 9,602 | no data | | |
| Camden County, MO | 21,977 | no data | | |
| Cedar County, MO | 7,040 | no data | | |
| Christian County, MO | 38,957 | no data | | |
| Dade County, MO | 3,909 | no data | | |
| Dallas County, MO | 8,373 | no data | | |
| Douglas County, MO | 6,885 | no data | | |
| Greene County, MO | 140,210 | | 8 | 6.4 |
| Hickory County, MO | 4,896 | no data | | |
| Howell County, MO | 20,736 | no data | | |
| Jasper County, MO | 59,512 | | 6 | 10.1 |
| Laclede County, MO | 18,074 | no data | | |
| Lawrence County, MO | 19,628 | no data | | |
| McDonald County, MO | 11,410 | no data | | |
| Newton County, MO | 29,372 | no data | | |
| Ozark County, MO | 4,806 | no data | | |
| Polk County, MO | 15,566 | no data | | |
| Pulaski County, MO | 22,390 | no data | | |
| St. Clair County, MO | 4,861 | no data | | |
| Stone County, MO | 16,385 | no data | | |
| Taney County, MO | 26,019 | | 4 | 14.5 |
| Texas County, MO | 12,584 | no data | | |
| Vernon County, MO | 10,845 | no data | | |
| Webster County, MO | 17,807 | no data | | |

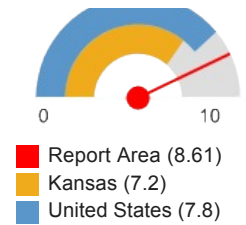

| Report Area | Female Population | Average New Cases per Year | Annual Incidence Rate (Per 100,000 Pop.) |
|--------------------------------|-------------------|----------------------------|--|
| Wright County, MO | 9,591 | no data | no data |
| Adair County, OK | 11,274 | no data | no data |
| Delaware County, OK | 20,989 | no data | no data |
| Haskell County, OK | 6,393 | no data | no data |
| Latimer County, OK | 5,499 | no data | no data |
| Le Flore County, OK | 24,872 | no data | no data |
| Ottawa County, OK | 16,370 | no data | no data |
| Sequoyah County, OK | 21,141 | no data | no data |
| Arkansas | 1,474,641 | 147 | 10 |
| Kansas | 1,427,793 | 99 | 7.2 |
| Missouri | 3,040,527 | 253 | 8.1 |
| Oklahoma | 1,876,372 | 184 | 9.9 |
| United States | 155,863,552 | 12,530 | 7.8 |
| HP 2020 Target | | | <= 7.1 |

Note: This indicator is compared with the lowest state average.
 Data Source: National Institutes of Health, National Cancer Institute, [Surveillance, Epidemiology, and End Results Program](#).
[State Cancer Profiles](#). 2007-11. Source geography: County

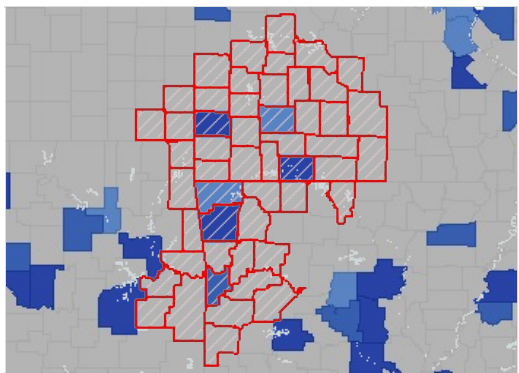

Cervical Cancer, Incidence Rate (Per 100,000 Pop.) by County, STCANPRO 2007-11

- Over 10.0
- 8.1 - 10.0
- 6.1 - 8.0
- Under 6.1
- No Data or Data Suppressed
- Report Area

Cervical Cancer Incidence Rate (Per 100,000 Pop.) by Race / Ethnicity

| Report Area | White | Black | Asian / Pacific Islander | American Indian / Alaskan Native | Hispanic or Latino |
|---------------------|---------|---------|--------------------------|----------------------------------|--------------------|
| Report Area | 8.6 | no data | no data | no data | no data |
| Baxter County, AR | no data | no data | suppressed | suppressed | no data |
| Benton County, AR | 6.4 | no data | suppressed | suppressed | no data |
| Boone County, AR | no data | no data | suppressed | suppressed | no data |
| Carroll County, AR | no data | no data | suppressed | suppressed | no data |
| Crawford County, AR | 14.3 | no data | suppressed | suppressed | no data |
| Franklin County, AR | no data | no data | suppressed | suppressed | no data |
| Johnson County, AR | no data | no data | suppressed | suppressed | no data |
| Logan County, AR | no data | no data | suppressed | suppressed | no data |
| Madison County, AR | no data | no data | suppressed | suppressed | no data |
| Polk County, AR | no data | no data | suppressed | suppressed | no data |
| Scott County, AR | no data | no data | suppressed | suppressed | no data |

| Report Area | White | Black | Asian / Pacific Islander | American Indian / Alaskan Native | Hispanic or Latino |
|-----------------------|------------|------------|--------------------------|----------------------------------|--------------------|
| Sebastian County, AR | 10.5 | no data | suppressed | suppressed | no data |
| Washington County, AR | 7.8 | no data | suppressed | suppressed | no data |
| Yell County, AR | no data | no data | suppressed | suppressed | no data |
| Cherokee County, KS | suppressed | suppressed | suppressed | suppressed | suppressed |
| Crawford County, KS | suppressed | suppressed | suppressed | suppressed | suppressed |
| Labette County, KS | suppressed | suppressed | suppressed | suppressed | suppressed |
| Barry County, MO | no data | no data | suppressed | suppressed | suppressed |
| Barton County, MO | no data | no data | suppressed | suppressed | suppressed |
| Benton County, MO | no data | no data | suppressed | suppressed | suppressed |
| Camden County, MO | no data | no data | suppressed | suppressed | suppressed |
| Cedar County, MO | no data | no data | suppressed | suppressed | suppressed |
| Christian County, MO | no data | no data | suppressed | suppressed | suppressed |
| Dade County, MO | no data | no data | suppressed | suppressed | suppressed |
| Dallas County, MO | no data | no data | suppressed | suppressed | suppressed |
| Douglas County, MO | no data | no data | suppressed | suppressed | suppressed |
| Greene County, MO | 6.2 | no data | suppressed | suppressed | suppressed |
| Hickory County, MO | no data | no data | suppressed | suppressed | suppressed |
| Howell County, MO | no data | no data | suppressed | suppressed | suppressed |
| Jasper County, MO | 11.1 | no data | suppressed | suppressed | suppressed |
| Laclede County, MO | no data | no data | suppressed | suppressed | suppressed |
| Lawrence County, MO | no data | no data | suppressed | suppressed | suppressed |
| McDonald County, MO | no data | no data | suppressed | suppressed | suppressed |
| Newton County, MO | no data | no data | suppressed | suppressed | suppressed |
| Ozark County, MO | no data | no data | suppressed | suppressed | suppressed |
| Polk County, MO | no data | no data | suppressed | suppressed | suppressed |
| Pulaski County, MO | no data | no data | suppressed | suppressed | suppressed |
| St. Clair County, MO | no data | no data | suppressed | suppressed | suppressed |
| Stone County, MO | no data | no data | suppressed | suppressed | suppressed |
| Taney County, MO | no data | no data | suppressed | suppressed | suppressed |
| Texas County, MO | no data | no data | suppressed | suppressed | suppressed |
| Vernon County, MO | no data | no data | suppressed | suppressed | suppressed |
| Webster County, MO | no data | no data | suppressed | suppressed | suppressed |
| Wright County, MO | no data | no data | suppressed | suppressed | suppressed |
| Adair County, OK | no data | no data | suppressed | suppressed | no data |
| Delaware County, OK | no data | no data | suppressed | suppressed | no data |
| Haskell County, OK | no data | no data | suppressed | suppressed | no data |

| Report Area | White | Black | Asian / Pacific Islander | American Indian / Alaskan Native | Hispanic or Latino |
|---------------------|---------|-------------|--------------------------|----------------------------------|--------------------|
| Latimer County, OK | no data | no data | suppressed | suppressed | no data |
| Le Flore County, OK | no data | no data | suppressed | suppressed | no data |
| Ottawa County, OK | no data | no data | suppressed | suppressed | no data |
| Sequoyah County, OK | 21.2 | no data | suppressed | suppressed | no data |
| Arkansas | 9.8 | 12.7 | no data | no data | 13.8 |
| Kansas | 6.7 | 5.7 | no data | no data | 11.8 |
| Missouri | 7.7 | 10.7 | no data | no data | no data |
| Oklahoma | 9.6 | 8.8 | 15 | 15.9 | 13.4 |
| United States | 7.5 | 2,350,588.2 | 6.6 | 6.4 | 10.8 |

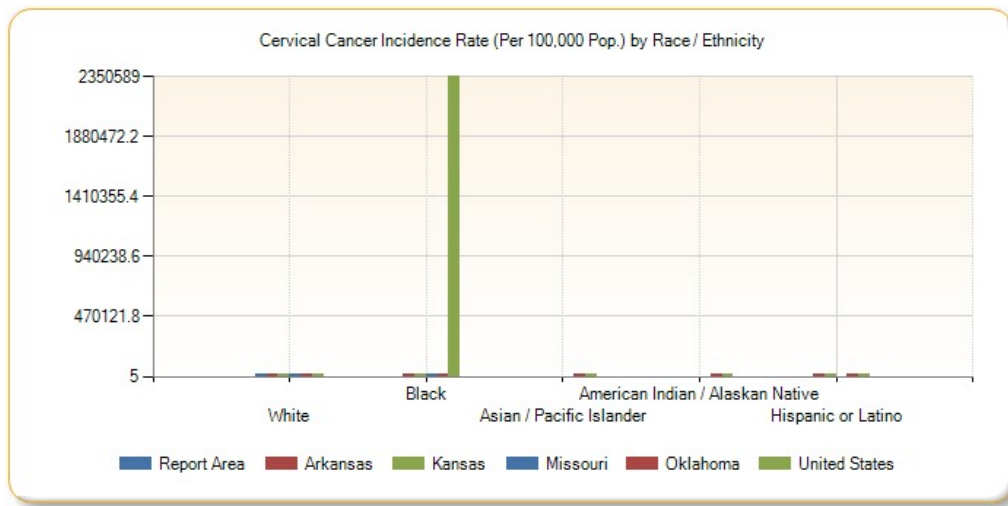

Population by Race / Ethnicity, New Cervical Cancer Incidence (Count)

| Report Area | White | Black | Asian / Pacific Islander | American Indian / Alaskan Native | Hispanic / Latino |
|-----------------------|---------|---------|--------------------------|----------------------------------|-------------------|
| Report Area | 39 | no data | no data | no data | no data |
| Baxter County, AR | no data | no data | no data | no data | no data |
| Benton County, AR | 6 | no data | no data | no data | no data |
| Boone County, AR | no data | no data | no data | no data | no data |
| Carroll County, AR | no data | no data | no data | no data | no data |
| Crawford County, AR | 4 | no data | no data | no data | no data |
| Franklin County, AR | no data | no data | no data | no data | no data |
| Johnson County, AR | no data | no data | no data | no data | no data |
| Logan County, AR | no data | no data | no data | no data | no data |
| Madison County, AR | no data | no data | no data | no data | no data |
| Polk County, AR | no data | no data | no data | no data | no data |
| Scott County, AR | no data | no data | no data | no data | no data |
| Sebastian County, AR | 6 | no data | no data | no data | no data |
| Washington County, AR | 6 | no data | no data | no data | no data |
| Yell County, AR | no data | no data | no data | no data | no data |

| Report Area | White | Black | Asian / Pacific Islander | American Indian / Alaskan Native | Hispanic / Latino |
|----------------------|---------|---------|--------------------------|----------------------------------|-------------------|
| Cherokee County, KS | no data | no data | no data | no data | no data |
| Crawford County, KS | no data | no data | no data | no data | no data |
| Labette County, KS | no data | no data | no data | no data | no data |
| Barry County, MO | no data | no data | no data | no data | no data |
| Barton County, MO | no data | no data | no data | no data | no data |
| Benton County, MO | no data | no data | no data | no data | no data |
| Camden County, MO | no data | no data | no data | no data | no data |
| Cedar County, MO | no data | no data | no data | no data | no data |
| Christian County, MO | no data | no data | no data | no data | no data |
| Dade County, MO | no data | no data | no data | no data | no data |
| Dallas County, MO | no data | no data | no data | no data | no data |
| Douglas County, MO | no data | no data | no data | no data | no data |
| Greene County, MO | 8 | no data | no data | no data | no data |
| Hickory County, MO | no data | no data | no data | no data | no data |
| Howell County, MO | no data | no data | no data | no data | no data |
| Jasper County, MO | 6 | no data | no data | no data | no data |
| Laclede County, MO | no data | no data | no data | no data | no data |
| Lawrence County, MO | no data | no data | no data | no data | no data |
| McDonald County, MO | no data | no data | no data | no data | no data |
| Newton County, MO | no data | no data | no data | no data | no data |
| Ozark County, MO | no data | no data | no data | no data | no data |
| Polk County, MO | no data | no data | no data | no data | no data |
| Pulaski County, MO | no data | no data | no data | no data | no data |
| St. Clair County, MO | no data | no data | no data | no data | no data |
| Stone County, MO | no data | no data | no data | no data | no data |
| Taney County, MO | no data | no data | no data | no data | no data |
| Texas County, MO | no data | no data | no data | no data | no data |
| Vernon County, MO | no data | no data | no data | no data | no data |
| Webster County, MO | no data | no data | no data | no data | no data |
| Wright County, MO | no data | no data | no data | no data | no data |
| Adair County, OK | no data | no data | no data | no data | no data |
| Delaware County, OK | no data | no data | no data | no data | no data |
| Haskell County, OK | no data | no data | no data | no data | no data |
| Latimer County, OK | no data | no data | no data | no data | no data |
| Le Flore County, OK | no data | no data | no data | no data | no data |
| Ottawa County, OK | no data | no data | no data | no data | no data |
| Sequoyah County, OK | 3 | no data | no data | no data | no data |

| Report Area | White | Black | Asian / Pacific Islander | American Indian / Alaskan Native | Hispanic / Latino |
|---------------|-------|-------|--------------------------|----------------------------------|-------------------|
| Arkansas | 116 | 27 | no data | no data | 7 |
| Kansas | 84 | 4 | no data | no data | 10 |
| Missouri | 208 | 37 | no data | no data | no data |
| Oklahoma | 146 | 11 | 5 | 24 | 14 |
| United States | 9,522 | 1,998 | 538 | 108 | 2,006 |

Cancer Incidence - Colon and Rectum

This indicator reports the age adjusted incidence rate (cases per 100,000 population per year) of colon and rectum cancer adjusted to 2000 U.S. standard population age groups (Under age 1, 1-4, 5-9, ..., 80-84, 85 and older). This indicator is relevant because cancer is a leading cause of death and it is important to identify cancers separately to better target interventions.

| Report Area | Total Population | Average New Cases per Year | Annual Incidence Rate (Per 100,000 Pop.) |
|-----------------------|------------------|----------------------------|--|
| Report Area | 2,256,709 | 1,059 | 42.3 |
| Baxter County, AR | 41,527 | 31 | 39.7 |
| Benton County, AR | 216,314 | 84 | 39.7 |
| Boone County, AR | 36,908 | 23 | 47.5 |
| Carroll County, AR | 27,145 | 16 | 42.3 |
| Crawford County, AR | 61,336 | 28 | 43 |
| Franklin County, AR | 18,157 | 7 | 30 |
| Johnson County, AR | 25,408 | 12 | 39.2 |
| Logan County, AR | 22,502 | 13 | 43.1 |
| Madison County, AR | 15,626 | 8 | 43.2 |
| Polk County, AR | 20,524 | 14 | 45.7 |
| Scott County, AR | 11,232 | 6 | 41.6 |
| Sebastian County, AR | 124,961 | 58 | 43.2 |
| Washington County, AR | 200,621 | 67 | 39.7 |
| Yell County, AR | 21,995 | 11 | 43.4 |
| Cherokee County, KS | 21,646 | no data | no data |
| Crawford County, KS | 39,051 | no data | no data |
| Labette County, KS | 21,710 | no data | no data |
| Barry County, MO | 35,652 | 21 | 46.5 |
| Barton County, MO | 12,506 | 7 | 38.5 |
| Benton County, MO | 19,058 | 15 | 45.9 |
| Camden County, MO | 43,533 | 22 | 33.2 |
| Cedar County, MO | 14,040 | 9 | 38.9 |
| Christian County, MO | 75,998 | 33 | 43.5 |
| Dade County, MO | 7,896 | 5 | 40.2 |
| Dallas County, MO | 16,846 | 11 | 51.4 |
| Douglas County, MO | 13,682 | 7 | 35.3 |
| Greene County, MO | 273,020 | 119 | 39.8 |
| Hickory County, MO | 9,603 | 9 | 48.2 |
| Howell County, MO | 40,088 | 26 | 52.6 |

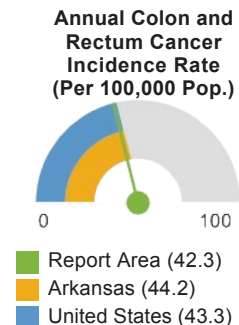

| Report Area | Total Population | Average New Cases per Year | Annual Incidence Rate (Per 100,000 Pop.) |
|--------------------------------|------------------|----------------------------|--|
| Jasper County, MO | 116,307 | 60 | 48 |
| Laclede County, MO | 35,495 | 18 | 42.9 |
| Lawrence County, MO | 38,548 | 24 | 50.4 |
| McDonald County, MO | 23,015 | 8 | 32.5 |
| Newton County, MO | 57,907 | 24 | 34.9 |
| Ozark County, MO | 9,675 | 6 | 41.6 |
| Polk County, MO | 30,952 | 14 | 39.4 |
| Pulaski County, MO | 50,455 | 19 | 61.1 |
| St. Clair County, MO | 9,748 | 8 | 52.1 |
| Stone County, MO | 32,154 | 16 | 30.4 |
| Taney County, MO | 50,631 | 22 | 32.4 |
| Texas County, MO | 25,773 | 14 | 40.6 |
| Vernon County, MO | 20,959 | 13 | 50.9 |
| Webster County, MO | 36,027 | 17 | 44 |
| Wright County, MO | 18,764 | 13 | 53.2 |
| Adair County, OK | 22,506 | 11 | 45.6 |
| Delaware County, OK | 41,295 | 28 | 48.6 |
| Haskell County, OK | 12,677 | 7 | 46.9 |
| Latimer County, OK | 11,081 | 8 | 59.6 |
| Le Flore County, OK | 50,106 | 26 | 43.9 |
| Ottawa County, OK | 31,975 | 22 | 54.2 |
| Sequoyah County, OK | 42,074 | 19 | 40.7 |
| Arkansas | 2,895,928 | 1,453 | 44.2 |
| Kansas | 2,830,985 | 1,372 | 44.9 |
| Missouri | 5,955,802 | 3,048 | 45.6 |
| Oklahoma | 3,714,520 | 1,811 | 44.9 |
| United States | 306,603,776 | 142,173 | 43.3 |
| HP 2020 Target | | | <= 38.7 |

Note: This indicator is compared with the lowest state average.

Data Source: National Institutes of Health, National Cancer Institute, [Surveillance, Epidemiology, and End Results Program](#), [State Cancer Profiles](#). 2007-11. Source geography: County

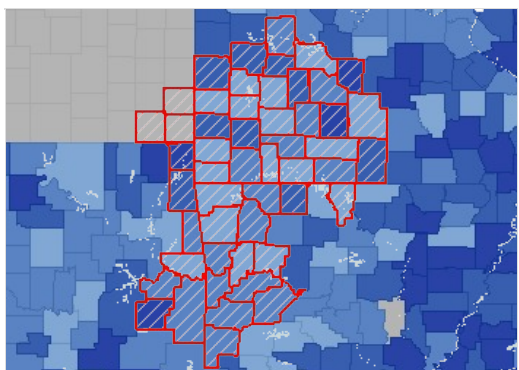

Colo-Rectal Cancer, Incidence Rate (Per 100,000 Pop.) by County, STCANPRO 2007-11

- Over 53.0
- 47.1 - 53.0
- 41.1 - 47.0
- Under 41.1
- No Data or Data Suppressed
- Report Area

Colon and Rectum Cancer Incidence Rate (Per 100,000 Pop.) by Race / Ethnicity

| Report Area | White | Black | Asian / Pacific Islander | American Indian / Alaskan Native | Hispanic or Latino |
|-----------------------|------------|------------|--------------------------|----------------------------------|--------------------|
| Report Area | 43.2 | 68.3 | no data | no data | no data |
| Baxter County, AR | 42.8 | no data | suppressed | suppressed | no data |
| Benton County, AR | 38.4 | no data | suppressed | suppressed | no data |
| Boone County, AR | 48.4 | no data | suppressed | suppressed | no data |
| Carroll County, AR | 43.4 | no data | suppressed | suppressed | no data |
| Crawford County, AR | 42.8 | no data | suppressed | suppressed | no data |
| Franklin County, AR | 30.9 | no data | suppressed | suppressed | no data |
| Johnson County, AR | 43.7 | no data | suppressed | suppressed | no data |
| Logan County, AR | 48.1 | no data | suppressed | suppressed | no data |
| Madison County, AR | 43.7 | no data | suppressed | suppressed | no data |
| Polk County, AR | 47.7 | no data | suppressed | suppressed | no data |
| Scott County, AR | 50.5 | no data | suppressed | suppressed | no data |
| Sebastian County, AR | 43.7 | 68.4 | suppressed | suppressed | no data |
| Washington County, AR | 41 | no data | suppressed | suppressed | no data |
| Yell County, AR | 41.1 | no data | suppressed | suppressed | no data |
| Cherokee County, KS | suppressed | suppressed | suppressed | suppressed | suppressed |
| Crawford County, KS | suppressed | suppressed | suppressed | suppressed | suppressed |
| Labette County, KS | suppressed | suppressed | suppressed | suppressed | suppressed |
| Barry County, MO | 48.4 | no data | suppressed | suppressed | suppressed |
| Barton County, MO | 44.2 | no data | suppressed | suppressed | suppressed |
| Benton County, MO | 49.5 | no data | suppressed | suppressed | suppressed |
| Camden County, MO | 35.8 | no data | suppressed | suppressed | suppressed |
| Cedar County, MO | 49.1 | no data | suppressed | suppressed | suppressed |
| Christian County, MO | 44.9 | no data | suppressed | suppressed | suppressed |
| Dade County, MO | 48.6 | no data | suppressed | suppressed | suppressed |
| Dallas County, MO | 45 | no data | suppressed | suppressed | suppressed |
| Douglas County, MO | 44.5 | no data | suppressed | suppressed | suppressed |
| Greene County, MO | 40.5 | no data | suppressed | suppressed | suppressed |
| Hickory County, MO | 48.1 | no data | suppressed | suppressed | suppressed |
| Howell County, MO | 49.5 | no data | suppressed | suppressed | suppressed |
| Jasper County, MO | 52.8 | no data | suppressed | suppressed | suppressed |
| Laclede County, MO | 46.5 | no data | suppressed | suppressed | suppressed |
| Lawrence County, MO | 45.1 | no data | suppressed | suppressed | suppressed |
| McDonald County, MO | 37.1 | no data | suppressed | suppressed | suppressed |
| Newton County, MO | 34.8 | no data | suppressed | suppressed | suppressed |
| Ozark County, MO | 46.3 | no data | suppressed | suppressed | suppressed |
| Polk County, MO | 41.5 | no data | suppressed | suppressed | suppressed |

| Report Area | White | Black | Asian / Pacific Islander | American Indian / Alaskan Native | Hispanic or Latino |
|----------------------|-------|---------|--------------------------|----------------------------------|--------------------|
| Pulaski County, MO | 57.4 | no data | suppressed | suppressed | suppressed |
| St. Clair County, MO | 66.8 | no data | suppressed | suppressed | suppressed |
| Stone County, MO | 31.5 | no data | suppressed | suppressed | suppressed |
| Taney County, MO | 37.2 | no data | suppressed | suppressed | suppressed |
| Texas County, MO | 39.7 | no data | suppressed | suppressed | suppressed |
| Vernon County, MO | 59.1 | no data | suppressed | suppressed | suppressed |
| Webster County, MO | 47.7 | no data | suppressed | suppressed | suppressed |
| Wright County, MO | 49.5 | no data | suppressed | suppressed | suppressed |
| Adair County, OK | 27.7 | no data | suppressed | suppressed | no data |
| Delaware County, OK | 40 | no data | suppressed | suppressed | no data |
| Haskell County, OK | 42.9 | no data | suppressed | suppressed | no data |
| Latimer County, OK | 57.8 | no data | suppressed | suppressed | no data |
| Le Flore County, OK | 45.7 | no data | suppressed | suppressed | no data |
| Ottawa County, OK | 59 | no data | suppressed | suppressed | no data |
| Sequoyah County, OK | 33.9 | no data | suppressed | suppressed | no data |
| Arkansas | 43.5 | 54.1 | 37.5 | 20.5 | 19.9 |
| Kansas | 45.4 | 61.1 | no data | no data | 45.7 |
| Missouri | 46 | 61 | no data | no data | no data |
| Oklahoma | 43.9 | 52.7 | 53.7 | 65.8 | 44.1 |
| United States | 42.7 | 52.5 | 34.7 | 31.3 | 38.7 |

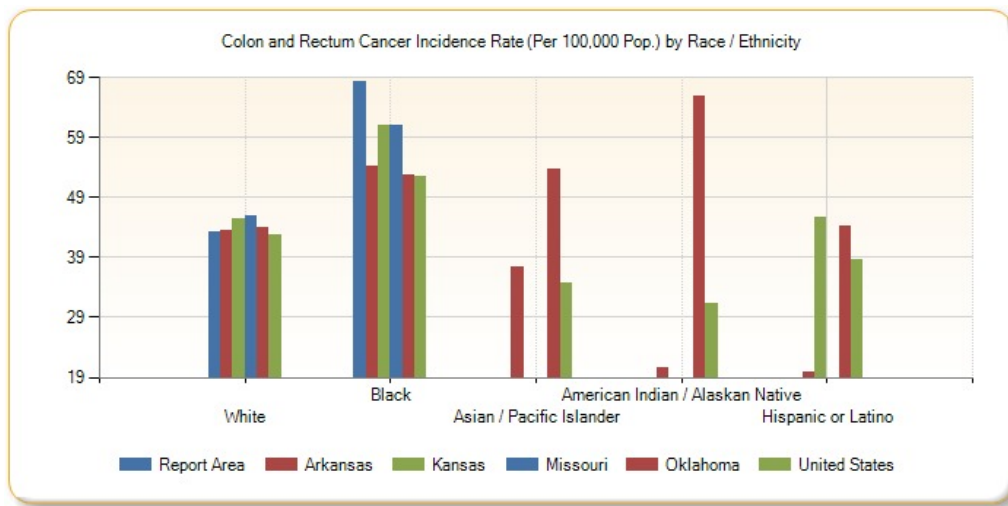

Population by Race / Ethnicity, New Colon and Rectum Cancer Incidence (Count)

| Report Area | White | Black | Asian / Pacific Islander | American Indian / Alaskan Native | Hispanic / Latino |
|--------------------|-------|---------|--------------------------|----------------------------------|-------------------|
| Report Area | 1,015 | 4 | no data | no data | no data |
| Baxter County, AR | 33 | no data | no data | no data | no data |
| Benton County, AR | 77 | no data | no data | no data | no data |
| Boone County, AR | 23 | no data | no data | no data | no data |
| Carroll County, AR | 15 | no data | no data | no data | no data |

| Report Area | White | Black | Asian / Pacific Islander | American Indian / Alaskan Native | Hispanic / Latino |
|-----------------------|---------|---------|--------------------------|----------------------------------|-------------------|
| Crawford County, AR | 26 | no data | no data | no data | no data |
| Franklin County, AR | 7 | no data | no data | no data | no data |
| Johnson County, AR | 12 | no data | no data | no data | no data |
| Logan County, AR | 14 | no data | no data | no data | no data |
| Madison County, AR | 8 | no data | no data | no data | no data |
| Polk County, AR | 14 | no data | no data | no data | no data |
| Scott County, AR | 7 | no data | no data | no data | no data |
| Sebastian County, AR | 53 | 4 | no data | no data | no data |
| Washington County, AR | 64 | no data | no data | no data | no data |
| Yell County, AR | 10 | no data | no data | no data | no data |
| Cherokee County, KS | no data | no data | no data | no data | no data |
| Crawford County, KS | no data | no data | no data | no data | no data |
| Labette County, KS | no data | no data | no data | no data | no data |
| Barry County, MO | 21 | no data | no data | no data | no data |
| Barton County, MO | 7 | no data | no data | no data | no data |
| Benton County, MO | 16 | no data | no data | no data | no data |
| Camden County, MO | 23 | no data | no data | no data | no data |
| Cedar County, MO | 11 | no data | no data | no data | no data |
| Christian County, MO | 32 | no data | no data | no data | no data |
| Dade County, MO | 5 | no data | no data | no data | no data |
| Dallas County, MO | 9 | no data | no data | no data | no data |
| Douglas County, MO | 8 | no data | no data | no data | no data |
| Greene County, MO | 117 | no data | no data | no data | no data |
| Hickory County, MO | 8 | no data | no data | no data | no data |
| Howell County, MO | 24 | no data | no data | no data | no data |
| Jasper County, MO | 63 | no data | no data | no data | no data |
| Laclede County, MO | 19 | no data | no data | no data | no data |
| Lawrence County, MO | 21 | no data | no data | no data | no data |
| McDonald County, MO | 9 | no data | no data | no data | no data |
| Newton County, MO | 23 | no data | no data | no data | no data |
| Ozark County, MO | 7 | no data | no data | no data | no data |
| Polk County, MO | 15 | no data | no data | no data | no data |
| Pulaski County, MO | 15 | no data | no data | no data | no data |
| St. Clair County, MO | 10 | no data | no data | no data | no data |
| Stone County, MO | 17 | no data | no data | no data | no data |
| Taney County, MO | 23 | no data | no data | no data | no data |
| Texas County, MO | 13 | no data | no data | no data | no data |

| Report Area | White | Black | Asian / Pacific Islander | American Indian / Alaskan Native | Hispanic / Latino |
|---------------------|---------|---------|--------------------------|----------------------------------|-------------------|
| Vernon County, MO | 15 | no data | no data | no data | no data |
| Webster County, MO | 18 | no data | no data | no data | no data |
| Wright County, MO | 12 | no data | no data | no data | no data |
| Adair County, OK | 4 | no data | no data | no data | no data |
| Delaware County, OK | 19 | no data | no data | no data | no data |
| Haskell County, OK | 6 | no data | no data | no data | no data |
| Latimer County, OK | 6 | no data | no data | no data | no data |
| Le Flore County, OK | 23 | no data | no data | no data | no data |
| Ottawa County, OK | 21 | no data | no data | no data | no data |
| Sequoyah County, OK | 12 | no data | no data | no data | no data |
| Arkansas | 1,233 | 194 | 8 | 5 | 10 |
| Kansas | 1,288 | 77 | no data | no data | 46 |
| Missouri | 2,736 | 335 | no data | no data | no data |
| Oklahoma | 1,516 | 115 | 23 | 166 | 45 |
| United States | 117,775 | 16,767 | 4,406 | 754 | 9,768 |

Cancer Incidence - Lung

This indicator reports the age adjusted incidence rate (cases per 100,000 population per year) of colon and rectum cancer adjusted to 2000 U.S. standard population age groups (Under age 1, 1-4, 5-9, ..., 80-84, 85 and older). This indicator is relevant because cancer is a leading cause of death and it is important to identify cancers separately to better target interventions.

| Report Area | Total Population | Average New Cases per Year | Annual Incidence Rate (Per 100,000 Pop.) |
|-----------------------|------------------|----------------------------|--|
| Report Area | 2,256,709 | 1,839 | 71.96 |
| Baxter County, AR | 41,527 | 65 | 78.9 |
| Benton County, AR | 216,314 | 116 | 54.5 |
| Boone County, AR | 36,908 | 32 | 62.4 |
| Carroll County, AR | 27,145 | 23 | 56.9 |
| Crawford County, AR | 61,336 | 49 | 72.4 |
| Franklin County, AR | 18,157 | 19 | 83.4 |
| Johnson County, AR | 25,408 | 26 | 89.5 |
| Logan County, AR | 22,502 | 26 | 85.6 |
| Madison County, AR | 15,626 | 13 | 69 |
| Polk County, AR | 20,524 | 20 | 64.6 |
| Scott County, AR | 11,232 | 15 | 97.7 |
| Sebastian County, AR | 124,961 | 104 | 77.7 |
| Washington County, AR | 200,621 | 113 | 68.2 |
| Yell County, AR | 21,995 | 23 | 87.5 |
| Cherokee County, KS | 21,646 | no data | no data |
| Crawford County, KS | 39,051 | no data | no data |
| Labette County, KS | 21,710 | no data | no data |
| Barry County, MO | 35,652 | 39 | 80.1 |

Annual Lung Cancer Incidence Rate (Per 100,000 Pop.)

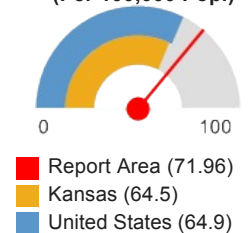

| Report Area | Total Population | Average New Cases per Year | Annual Incidence Rate (Per 100,000 Pop.) |
|----------------------|------------------|----------------------------|--|
| Barton County, MO | 12,506 | 7 | 42.6 |
| Benton County, MO | 19,058 | 30 | 84.1 |
| Camden County, MO | 43,533 | 46 | 65.5 |
| Cedar County, MO | 14,040 | 18 | 82.4 |
| Christian County, MO | 75,998 | 50 | 65.7 |
| Dade County, MO | 7,896 | 10 | 80.3 |
| Dallas County, MO | 16,846 | 18 | 84.5 |
| Douglas County, MO | 13,682 | 10 | 50.8 |
| Greene County, MO | 273,020 | 218 | 72.3 |
| Hickory County, MO | 9,603 | 15 | 71.3 |
| Howell County, MO | 40,088 | 47 | 90.6 |
| Jasper County, MO | 116,307 | 89 | 72.2 |
| Laclede County, MO | 35,495 | 30 | 70.6 |
| Lawrence County, MO | 38,548 | 32 | 66.8 |
| McDonald County, MO | 23,015 | 18 | 76.3 |
| Newton County, MO | 57,907 | 36 | 53.3 |
| Ozark County, MO | 9,675 | 14 | 83.8 |
| Polk County, MO | 30,952 | 22 | 57.7 |
| Pulaski County, MO | 50,455 | 33 | 98.8 |
| St. Clair County, MO | 9,748 | 13 | 76.8 |
| Stone County, MO | 32,154 | 39 | 70.9 |
| Taney County, MO | 50,631 | 52 | 74.9 |
| Texas County, MO | 25,773 | 28 | 78.2 |
| Vernon County, MO | 20,959 | 18 | 64.4 |
| Webster County, MO | 36,027 | 30 | 77.5 |
| Wright County, MO | 18,764 | 23 | 91.7 |
| Adair County, OK | 22,506 | 18 | 76.2 |
| Delaware County, OK | 41,295 | 45 | 73.8 |
| Haskell County, OK | 12,677 | 16 | 99.2 |
| Latimer County, OK | 11,081 | 8 | 58.3 |
| Le Flore County, OK | 50,106 | 46 | 75.5 |
| Ottawa County, OK | 31,975 | 37 | 87 |
| Sequoyah County, OK | 42,074 | 40 | 78.5 |
| Arkansas | 2,895,928 | 2,611 | 77.8 |
| Kansas | 2,830,985 | 1,968 | 64.5 |
| Missouri | 5,955,802 | 5,128 | 76.1 |
| Oklahoma | 3,714,520 | 3,073 | 75.1 |
| United States | 306,603,776 | 212,768 | 64.9 |

Note: This indicator is compared with the lowest state average.

Data Source: National Institutes of Health, National Cancer Institute, [Surveillance, Epidemiology, and End Results Program](#), [State Cancer Profiles](#). 2007-11. Source geography: County

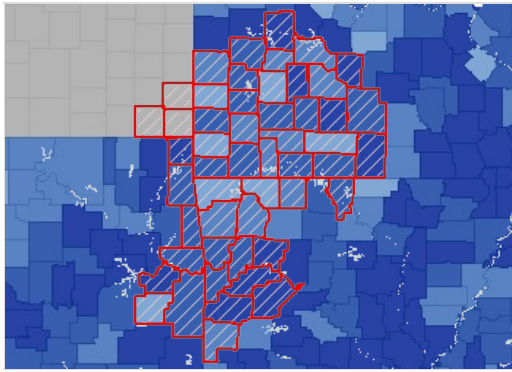

Lung Cancer, Incidence Rate (Per 100,000 Pop.) by County, STCANPRO 2007-11

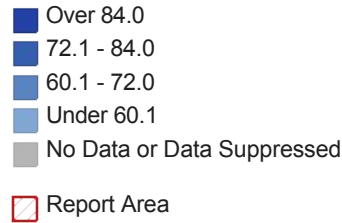

Lung Cancer Incidence Rate (Per 100,000 Pop.) by Race / Ethnicity

| Report Area | White | Black | Asian / Pacific Islander | American Indian / Alaskan Native | Hispanic or Latino |
|-----------------------|------------|------------|--------------------------|----------------------------------|--------------------|
| Report Area | 73.2 | 75.9 | no data | no data | no data |
| Baxter County, AR | 77.7 | no data | suppressed | suppressed | no data |
| Benton County, AR | 53.5 | no data | suppressed | suppressed | no data |
| Boone County, AR | 61.8 | no data | suppressed | suppressed | no data |
| Carroll County, AR | 52 | no data | suppressed | suppressed | no data |
| Crawford County, AR | 70.4 | no data | suppressed | suppressed | no data |
| Franklin County, AR | 88.6 | no data | suppressed | suppressed | no data |
| Johnson County, AR | 91.3 | no data | suppressed | suppressed | no data |
| Logan County, AR | 87 | no data | suppressed | suppressed | no data |
| Madison County, AR | 62.6 | no data | suppressed | suppressed | no data |
| Polk County, AR | 68.5 | no data | suppressed | suppressed | no data |
| Scott County, AR | 81.7 | no data | suppressed | suppressed | no data |
| Sebastian County, AR | 78.2 | 71.8 | suppressed | suppressed | no data |
| Washington County, AR | 68 | no data | suppressed | suppressed | no data |
| Yell County, AR | 88.6 | no data | suppressed | suppressed | no data |
| Cherokee County, KS | suppressed | suppressed | suppressed | suppressed | suppressed |
| Crawford County, KS | suppressed | suppressed | suppressed | suppressed | suppressed |
| Labette County, KS | suppressed | suppressed | suppressed | suppressed | suppressed |
| Barry County, MO | 79.8 | no data | suppressed | suppressed | suppressed |
| Barton County, MO | 44.8 | no data | suppressed | suppressed | suppressed |
| Benton County, MO | 100 | no data | suppressed | suppressed | suppressed |
| Camden County, MO | 70.9 | no data | suppressed | suppressed | suppressed |
| Cedar County, MO | 73.5 | no data | suppressed | suppressed | suppressed |
| Christian County, MO | 63.7 | no data | suppressed | suppressed | suppressed |
| Dade County, MO | 83.1 | no data | suppressed | suppressed | suppressed |
| Dallas County, MO | 86.6 | no data | suppressed | suppressed | suppressed |
| Douglas County, MO | 68.1 | no data | suppressed | suppressed | suppressed |

| Report Area | White | Black | Asian / Pacific Islander | American Indian / Alaskan Native | Hispanic or Latino |
|----------------------|-------|---------|--------------------------|----------------------------------|--------------------|
| Greene County, MO | 74.7 | 82.3 | suppressed | suppressed | suppressed |
| Hickory County, MO | 74.2 | no data | suppressed | suppressed | suppressed |
| Howell County, MO | 84.9 | no data | suppressed | suppressed | suppressed |
| Jasper County, MO | 79.8 | no data | suppressed | suppressed | suppressed |
| Laclede County, MO | 72.2 | no data | suppressed | suppressed | suppressed |
| Lawrence County, MO | 66.7 | no data | suppressed | suppressed | suppressed |
| McDonald County, MO | 89.3 | no data | suppressed | suppressed | suppressed |
| Newton County, MO | 61 | no data | suppressed | suppressed | suppressed |
| Ozark County, MO | 89.6 | no data | suppressed | suppressed | suppressed |
| Polk County, MO | 52.7 | no data | suppressed | suppressed | suppressed |
| Pulaski County, MO | 110.4 | no data | suppressed | suppressed | suppressed |
| St. Clair County, MO | 78.3 | no data | suppressed | suppressed | suppressed |
| Stone County, MO | 75.6 | no data | suppressed | suppressed | suppressed |
| Taney County, MO | 77.3 | no data | suppressed | suppressed | suppressed |
| Texas County, MO | 72.6 | no data | suppressed | suppressed | suppressed |
| Vernon County, MO | 66 | no data | suppressed | suppressed | suppressed |
| Webster County, MO | 81.5 | no data | suppressed | suppressed | suppressed |
| Wright County, MO | 97.5 | no data | suppressed | suppressed | suppressed |
| Adair County, OK | 58 | no data | suppressed | suppressed | no data |
| Delaware County, OK | 68.7 | no data | suppressed | suppressed | no data |
| Haskell County, OK | 104.5 | no data | suppressed | suppressed | no data |
| Latimer County, OK | 65.6 | no data | suppressed | suppressed | no data |
| Le Flore County, OK | 75.8 | no data | suppressed | suppressed | no data |
| Ottawa County, OK | 97.5 | no data | suppressed | suppressed | no data |
| Sequoyah County, OK | 75.6 | no data | suppressed | suppressed | no data |
| Arkansas | 78.1 | 72.7 | 29.8 | 61.5 | 30 |
| Kansas | 65.2 | 76.5 | no data | no data | 38.1 |
| Missouri | 76.9 | 86.5 | no data | no data | no data |
| Oklahoma | 75.2 | 76.7 | 50.5 | 105.1 | 44.7 |
| United States | 65.6 | 68.2 | 36.2 | 43.4 | 34.6 |

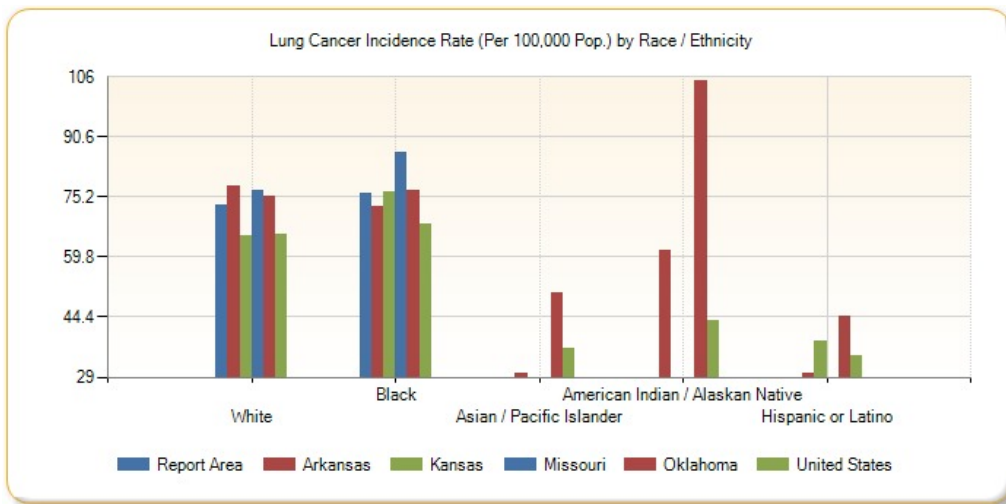

Population by Race / Ethnicity, New Lung Cancer Incidence (Count)

| Report Area | White | Black | Asian / Pacific Islander | American Indian / Alaskan Native | Hispanic / Latino |
|-----------------------|---------|---------|--------------------------|----------------------------------|-------------------|
| Report Area | 1,769 | 7 | no data | no data | no data |
| Baxter County, AR | 63 | no data | no data | no data | no data |
| Benton County, AR | 108 | no data | no data | no data | no data |
| Boone County, AR | 31 | no data | no data | no data | no data |
| Carroll County, AR | 20 | no data | no data | no data | no data |
| Crawford County, AR | 44 | no data | no data | no data | no data |
| Franklin County, AR | 20 | no data | no data | no data | no data |
| Johnson County, AR | 26 | no data | no data | no data | no data |
| Logan County, AR | 26 | no data | no data | no data | no data |
| Madison County, AR | 12 | no data | no data | no data | no data |
| Polk County, AR | 20 | no data | no data | no data | no data |
| Scott County, AR | 12 | no data | no data | no data | no data |
| Sebastian County, AR | 94 | 4 | no data | no data | no data |
| Washington County, AR | 105 | no data | no data | no data | no data |
| Yell County, AR | 22 | no data | no data | no data | no data |
| Cherokee County, KS | no data | no data | no data | no data | no data |
| Crawford County, KS | no data | no data | no data | no data | no data |
| Labette County, KS | no data | no data | no data | no data | no data |
| Barry County, MO | 37 | no data | no data | no data | no data |
| Barton County, MO | 7 | no data | no data | no data | no data |
| Benton County, MO | 35 | no data | no data | no data | no data |
| Camden County, MO | 49 | no data | no data | no data | no data |
| Cedar County, MO | 16 | no data | no data | no data | no data |
| Christian County, MO | 46 | no data | no data | no data | no data |

| Report Area | White | Black | Asian / Pacific Islander | American Indian / Alaskan Native | Hispanic / Latino |
|----------------------|---------|---------|--------------------------|----------------------------------|-------------------|
| Dade County, MO | 10 | no data | no data | no data | no data |
| Dallas County, MO | 18 | no data | no data | no data | no data |
| Douglas County, MO | 13 | no data | no data | no data | no data |
| Greene County, MO | 215 | 3 | no data | no data | no data |
| Hickory County, MO | 15 | no data | no data | no data | no data |
| Howell County, MO | 43 | no data | no data | no data | no data |
| Jasper County, MO | 95 | no data | no data | no data | no data |
| Laclede County, MO | 30 | no data | no data | no data | no data |
| Lawrence County, MO | 31 | no data | no data | no data | no data |
| McDonald County, MO | 20 | no data | no data | no data | no data |
| Newton County, MO | 40 | no data | no data | no data | no data |
| Ozark County, MO | 15 | no data | no data | no data | no data |
| Polk County, MO | 20 | no data | no data | no data | no data |
| Pulaski County, MO | 32 | no data | no data | no data | no data |
| St. Clair County, MO | 13 | no data | no data | no data | no data |
| Stone County, MO | 40 | no data | no data | no data | no data |
| Taney County, MO | 51 | no data | no data | no data | no data |
| Texas County, MO | 25 | no data | no data | no data | no data |
| Vernon County, MO | 18 | no data | no data | no data | no data |
| Webster County, MO | 31 | no data | no data | no data | no data |
| Wright County, MO | 24 | no data | no data | no data | no data |
| Adair County, OK | 9 | no data | no data | no data | no data |
| Delaware County, OK | 37 | no data | no data | no data | no data |
| Haskell County, OK | 15 | no data | no data | no data | no data |
| Latimer County, OK | 8 | no data | no data | no data | no data |
| Le Flore County, OK | 41 | no data | no data | no data | no data |
| Ottawa County, OK | 36 | no data | no data | no data | no data |
| Sequoyah County, OK | 31 | no data | no data | no data | no data |
| Arkansas | 2,275 | 260 | 6 | 10 | 13 |
| Kansas | 1,835 | 95 | no data | no data | 36 |
| Missouri | 4,617 | 475 | no data | no data | no data |
| Oklahoma | 2,650 | 163 | 22 | 257 | 41 |
| United States | 180,739 | 21,506 | 4,336 | 964 | 7,983 |

Cancer Incidence - Prostate

This indicator reports the age adjusted incidence rate (cases per 100,000 population per year) of males with prostate cancer adjusted to 2000 U.S. standard population age groups (Under age 1, 1-4, 5-9, ..., 80-84, 85 and older). This indicator is relevant because cancer is a leading cause of death and it is important to identify cancers separately to better target interventions.

| Report Area | Male Population | Average New Cases per Year | Annual Incidence Rate (Per 100,000 Pop.) |
|-------------|-----------------|----------------------------|--|
|-------------|-----------------|----------------------------|--|

Annual Prostate Cancer Incidence Rate (Per 100,000 Pop.)

| | | | |
|-----------------------|-----------|---------|---------|
| Report Area | 1,115,909 | 1,418 | 115.03 |
| Baxter County, AR | 19,933 | 69 | 168.9 |
| Benton County, AR | 106,758 | 142 | 140.5 |
| Boone County, AR | 18,061 | 34 | 145.9 |
| Carroll County, AR | 13,353 | 21 | 106.4 |
| Crawford County, AR | 30,285 | 39 | 122.6 |
| Franklin County, AR | 8,861 | 13 | 116.1 |
| Johnson County, AR | 12,518 | 11 | 82.8 |
| Logan County, AR | 11,278 | 20 | 136.8 |
| Madison County, AR | 7,820 | 9 | 90 |
| Polk County, AR | 10,071 | 14 | 94.4 |
| Scott County, AR | 5,663 | 7 | 103.31 |
| Sebastian County, AR | 61,295 | 77 | 125.2 |
| Washington County, AR | 100,316 | 116 | 149.2 |
| Yell County, AR | 11,010 | 18 | 142.2 |
| Cherokee County, KS | 10,745 | no data | no data |
| Crawford County, KS | 19,388 | no data | no data |
| Labette County, KS | 10,639 | no data | no data |
| Barry County, MO | 17,786 | 26 | 105.6 |
| Barton County, MO | 6,214 | 8 | 105.69 |
| Benton County, MO | 9,456 | 26 | 139.3 |
| Camden County, MO | 21,556 | 44 | 117.2 |
| Cedar County, MO | 7,000 | 9 | 84.7 |
| Christian County, MO | 37,041 | 46 | 120.9 |
| Dade County, MO | 3,987 | 5 | 91.79 |
| Dallas County, MO | 8,473 | 12 | 100.8 |
| Douglas County, MO | 6,797 | 9 | 83.5 |
| Greene County, MO | 132,810 | 161 | 115.4 |
| Hickory County, MO | 4,707 | 7 | 70.4 |
| Howell County, MO | 19,352 | 22 | 88.3 |
| Jasper County, MO | 56,795 | 52 | 92.5 |
| Laclede County, MO | 17,421 | 23 | 112.7 |
| Lawrence County, MO | 18,920 | 20 | 87.9 |
| McDonald County, MO | 11,605 | 10 | 81.3 |
| Newton County, MO | 28,535 | 23 | 71.5 |
| Ozark County, MO | 4,869 | 8 | 95 |
| Polk County, MO | 15,386 | 17 | 99.2 |
| Pulaski County, MO | 28,065 | 20 | 131.7 |
| St. Clair County, MO | 4,887 | 6 | 70 |
| Stone County, MO | 15,769 | 32 | 105.3 |
| Taney County, MO | 24,612 | 39 | 119.5 |
| Texas County, MO | 13,189 | 12 | 64.3 |
| Vernon County, MO | 10,114 | 12 | 95.5 |

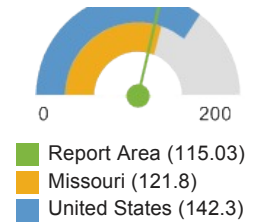

| Report Area | Male Population | Average New Cases per Year | Annual Incidence Rate (Per 100,000 Pop.) |
|---------------------|-----------------|----------------------------|--|
| Webster County, MO | 18,220 | 28 | 140.4 |
| Wright County, MO | 9,173 | 12 | 102.5 |
| Adair County, OK | 11,232 | 14 | 115 |
| Delaware County, OK | 20,306 | 32 | 99.7 |
| Haskell County, OK | 6,284 | 12 | 134.6 |
| Latimer County, OK | 5,582 | 7 | 83.2 |
| Le Flore County, OK | 25,234 | 29 | 94.9 |
| Ottawa County, OK | 15,605 | 15 | 80.2 |
| Sequoyah County, OK | 20,933 | 30 | 125.6 |
| Arkansas | 1,421,287 | 2,285 | 145 |
| Kansas | 1,403,192 | 2,166 | 152.6 |
| Missouri | 2,915,275 | 3,884 | 121.8 |
| Oklahoma | 1,838,148 | 2,694 | 142.7 |
| United States | 150,740,224 | 220,000 | 142.3 |

Note: This indicator is compared with the lowest state average.
 Data Source: National Institutes of Health, National Cancer Institute, [Surveillance, Epidemiology, and End Results Program](#), [State Cancer Profiles](#). 2007-11. Source geography: County

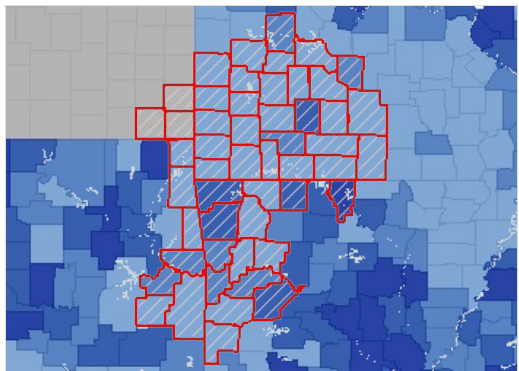

Prostate Cancer, Incidence Rate (Per 100,000 Pop.) by County, STCANPRO 2007-11

- Over 160.0
- 140.1 - 160.0
- 120.1 - 140.0
- Under 120.1
- No Data or Data Suppressed
- Report Area

Prostate Cancer Incidence Rate (Per 100,000 Pop.) by Race / Ethnicity

| Report Area | White | Black | Asian / Pacific Islander | American Indian / Alaskan Native | Hispanic or Latino |
|---------------------|-------|---------|--------------------------|----------------------------------|--------------------|
| Report Area | 114.3 | 172.9 | no data | no data | 95.3 |
| Baxter County, AR | 173.9 | no data | suppressed | suppressed | no data |
| Benton County, AR | 131.6 | no data | suppressed | suppressed | 95.4 |
| Boone County, AR | 161.4 | no data | suppressed | suppressed | no data |
| Carroll County, AR | 99 | no data | suppressed | suppressed | no data |
| Crawford County, AR | 122 | no data | suppressed | suppressed | no data |
| Franklin County, AR | 113 | no data | suppressed | suppressed | no data |
| Johnson County, AR | 80.2 | no data | suppressed | suppressed | no data |
| Logan County, AR | 144.8 | no data | suppressed | suppressed | no data |
| Madison County, AR | 91.8 | no data | suppressed | suppressed | no data |
| Polk County, AR | 93.3 | no data | suppressed | suppressed | no data |
| Scott County, AR | 83.7 | no data | suppressed | suppressed | no data |

| Report Area | White | Black | Asian / Pacific Islander | American Indian / Alaskan Native | Hispanic or Latino |
|-----------------------|------------|------------|--------------------------|----------------------------------|--------------------|
| Sebastian County, AR | 114.6 | 193.5 | suppressed | suppressed | no data |
| Washington County, AR | 130.1 | no data | suppressed | suppressed | no data |
| Yell County, AR | 143.7 | no data | suppressed | suppressed | no data |
| Cherokee County, KS | suppressed | suppressed | suppressed | suppressed | suppressed |
| Crawford County, KS | suppressed | suppressed | suppressed | suppressed | suppressed |
| Labette County, KS | suppressed | suppressed | suppressed | suppressed | suppressed |
| Barry County, MO | 119 | no data | suppressed | suppressed | suppressed |
| Barton County, MO | 108.4 | no data | suppressed | suppressed | suppressed |
| Benton County, MO | 136.8 | no data | suppressed | suppressed | suppressed |
| Camden County, MO | 122.1 | no data | suppressed | suppressed | suppressed |
| Cedar County, MO | 81.8 | no data | suppressed | suppressed | suppressed |
| Christian County, MO | 130 | no data | suppressed | suppressed | suppressed |
| Dade County, MO | 102.2 | no data | suppressed | suppressed | suppressed |
| Dallas County, MO | 104.2 | no data | suppressed | suppressed | suppressed |
| Douglas County, MO | 95.5 | no data | suppressed | suppressed | suppressed |
| Greene County, MO | 117.6 | 146.9 | suppressed | suppressed | suppressed |
| Hickory County, MO | 70.5 | no data | suppressed | suppressed | suppressed |
| Howell County, MO | 101.4 | no data | suppressed | suppressed | suppressed |
| Jasper County, MO | 102.8 | no data | suppressed | suppressed | suppressed |
| Laclede County, MO | 104.6 | no data | suppressed | suppressed | suppressed |
| Lawrence County, MO | 85.3 | no data | suppressed | suppressed | suppressed |
| McDonald County, MO | 95.6 | no data | suppressed | suppressed | suppressed |
| Newton County, MO | 78.7 | no data | suppressed | suppressed | suppressed |
| Ozark County, MO | 107.6 | no data | suppressed | suppressed | suppressed |
| Polk County, MO | 107.8 | no data | suppressed | suppressed | suppressed |
| Pulaski County, MO | 106.3 | no data | suppressed | suppressed | suppressed |
| St. Clair County, MO | 87.1 | no data | suppressed | suppressed | suppressed |
| Stone County, MO | 105.3 | no data | suppressed | suppressed | suppressed |
| Taney County, MO | 137.7 | no data | suppressed | suppressed | suppressed |
| Texas County, MO | 79.7 | no data | suppressed | suppressed | suppressed |
| Vernon County, MO | 100.2 | no data | suppressed | suppressed | suppressed |
| Webster County, MO | 148 | no data | suppressed | suppressed | suppressed |
| Wright County, MO | 110.7 | no data | suppressed | suppressed | suppressed |
| Adair County, OK | 96 | no data | suppressed | suppressed | no data |
| Delaware County, OK | 70.2 | no data | suppressed | suppressed | no data |
| Haskell County, OK | 123.9 | no data | suppressed | suppressed | no data |

| Report Area | White | Black | Asian / Pacific Islander | American Indian / Alaskan Native | Hispanic or Latino |
|---------------------|-------|---------|--------------------------|----------------------------------|--------------------|
| Latimer County, OK | 67.4 | no data | suppressed | suppressed | no data |
| Le Flore County, OK | 87.5 | no data | suppressed | suppressed | no data |
| Ottawa County, OK | 74 | no data | suppressed | suppressed | no data |
| Sequoyah County, OK | 108.6 | no data | suppressed | suppressed | no data |
| Arkansas | 134.7 | 198.7 | 89.8 | 50.7 | 64.5 |
| Kansas | 145.9 | 213.5 | no data | no data | 104.6 |
| Missouri | 120 | 183.6 | no data | no data | no data |
| Oklahoma | 137.6 | 250.2 | 86.7 | 152.7 | 113.1 |
| United States | 133.3 | 217.9 | 73.8 | 75.8 | 123.6 |

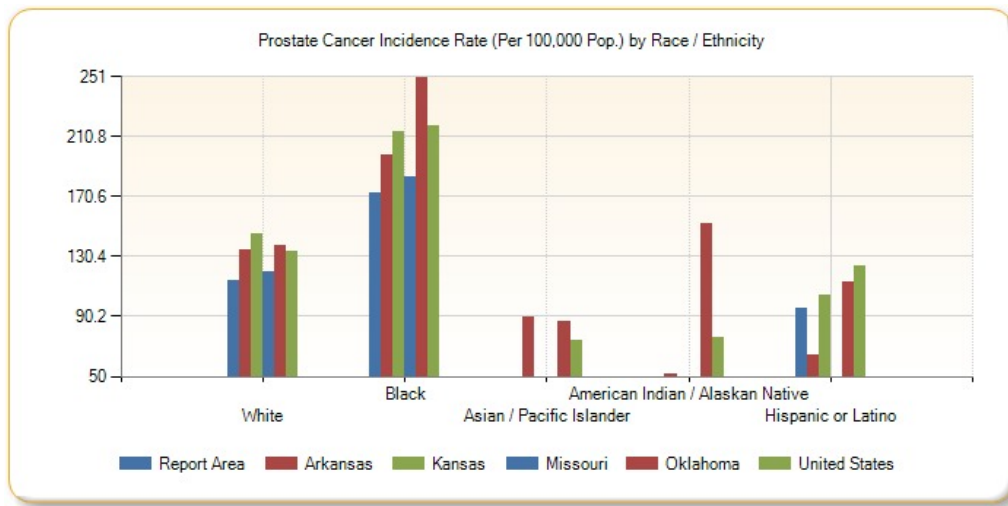

Population by Race / Ethnicity, New Prostate Cancer Incidence (Count)

| Report Area | White | Black | Asian / Pacific Islander | American Indian / Alaskan Native | Hispanic / Latino |
|-----------------------|-------|---------|--------------------------|----------------------------------|-------------------|
| Report Area | 1,317 | 8 | no data | no data | 3 |
| Baxter County, AR | 71 | no data | no data | no data | no data |
| Benton County, AR | 125 | no data | no data | no data | 3 |
| Boone County, AR | 37 | no data | no data | no data | no data |
| Carroll County, AR | 18 | no data | no data | no data | no data |
| Crawford County, AR | 36 | no data | no data | no data | no data |
| Franklin County, AR | 12 | no data | no data | no data | no data |
| Johnson County, AR | 10 | no data | no data | no data | no data |
| Logan County, AR | 20 | no data | no data | no data | no data |
| Madison County, AR | 9 | no data | no data | no data | no data |
| Polk County, AR | 13 | no data | no data | no data | no data |
| Scott County, AR | 6 | no data | no data | no data | no data |
| Sebastian County, AR | 62 | 5 | no data | no data | no data |
| Washington County, AR | 93 | no data | no data | no data | no data |
| Yell County, AR | 17 | no data | no data | no data | no data |

| Report Area | White | Black | Asian / Pacific Islander | American Indian / Alaskan Native | Hispanic / Latino |
|----------------------|---------|---------|--------------------------|----------------------------------|-------------------|
| Cherokee County, KS | no data | no data | no data | no data | no data |
| Crawford County, KS | no data | no data | no data | no data | no data |
| Labette County, KS | no data | no data | no data | no data | no data |
| Barry County, MO | 27 | no data | no data | no data | no data |
| Barton County, MO | 8 | no data | no data | no data | no data |
| Benton County, MO | 24 | no data | no data | no data | no data |
| Camden County, MO | 44 | no data | no data | no data | no data |
| Cedar County, MO | 9 | no data | no data | no data | no data |
| Christian County, MO | 46 | no data | no data | no data | no data |
| Dade County, MO | 6 | no data | no data | no data | no data |
| Dallas County, MO | 12 | no data | no data | no data | no data |
| Douglas County, MO | 10 | no data | no data | no data | no data |
| Greene County, MO | 155 | 3 | no data | no data | no data |
| Hickory County, MO | 7 | no data | no data | no data | no data |
| Howell County, MO | 24 | no data | no data | no data | no data |
| Jasper County, MO | 54 | no data | no data | no data | no data |
| Laclede County, MO | 21 | no data | no data | no data | no data |
| Lawrence County, MO | 19 | no data | no data | no data | no data |
| McDonald County, MO | 10 | no data | no data | no data | no data |
| Newton County, MO | 24 | no data | no data | no data | no data |
| Ozark County, MO | 9 | no data | no data | no data | no data |
| Polk County, MO | 19 | no data | no data | no data | no data |
| Pulaski County, MO | 15 | no data | no data | no data | no data |
| St. Clair County, MO | 7 | no data | no data | no data | no data |
| Stone County, MO | 31 | no data | no data | no data | no data |
| Taney County, MO | 43 | no data | no data | no data | no data |
| Texas County, MO | 14 | no data | no data | no data | no data |
| Vernon County, MO | 12 | no data | no data | no data | no data |
| Webster County, MO | 27 | no data | no data | no data | no data |
| Wright County, MO | 13 | no data | no data | no data | no data |
| Adair County, OK | 8 | no data | no data | no data | no data |
| Delaware County, OK | 19 | no data | no data | no data | no data |
| Haskell County, OK | 10 | no data | no data | no data | no data |
| Latimer County, OK | 5 | no data | no data | no data | no data |
| Le Flore County, OK | 23 | no data | no data | no data | no data |
| Ottawa County, OK | 12 | no data | no data | no data | no data |
| Sequoyah County, OK | 21 | no data | no data | no data | no data |

| Report Area | White | Black | Asian / Pacific Islander | American Indian / Alaskan Native | Hispanic / Latino |
|---------------|---------|--------|--------------------------|----------------------------------|-------------------|
| Arkansas | 1,836 | 307 | 8 | 5 | 14 |
| Kansas | 1,889 | 121 | no data | no data | 47 |
| Missouri | 3,382 | 437 | no data | no data | no data |
| Oklahoma | 2,225 | 225 | 13 | 166 | 48 |
| United States | 171,991 | 30,367 | 4,018 | 778 | 13,248 |

Low Birth Weight

This indicator reports the percentage of total births that are low birth weight (Under 2500g). This indicator is relevant because low birth weight infants are at high risk for health problems. This indicator can also highlight the existence of health disparities.

| Report Area | Total Live Births | Low Weight Births (Under 2500g) | Low Weight Births, Percent of Total |
|-----------------------|-------------------|---------------------------------|-------------------------------------|
| Report Area | 214,011 | 15,667 | 7.32% |
| Baxter County, AR | 2,716 | 196 | 7.2% |
| Benton County, AR | 21,833 | 1,616 | 7.4% |
| Boone County, AR | 3,080 | 185 | 6% |
| Carroll County, AR | 2,415 | 164 | 6.8% |
| Crawford County, AR | 5,551 | 444 | 8% |
| Franklin County, AR | 1,568 | 125 | 8% |
| Johnson County, AR | 2,541 | 175 | 6.9% |
| Logan County, AR | 1,925 | 167 | 8.7% |
| Madison County, AR | 1,337 | 99 | 7.4% |
| Polk County, AR | 1,841 | 133 | 7.2% |
| Scott County, AR | 1,015 | 82 | 8.1% |
| Sebastian County, AR | 13,118 | 1,063 | 8.1% |
| Washington County, AR | 22,638 | 1,698 | 7.5% |
| Yell County, AR | 2,380 | 200 | 8.4% |
| Cherokee County, KS | 1,862 | 138 | 7.4% |
| Crawford County, KS | 3,773 | 283 | 7.5% |
| Labette County, KS | 2,023 | 166 | 8.2% |
| Barry County, MO | 3,612 | 264 | 7.3% |
| Barton County, MO | 1,134 | 79 | 7% |
| Benton County, MO | 1,169 | 88 | 7.5% |
| Camden County, MO | 2,982 | 191 | 6.4% |
| Cedar County, MO | 1,148 | 65 | 5.7% |
| Christian County, MO | 7,091 | 440 | 6.2% |
| Dade County, MO | 595 | 38 | 6.4% |
| Dallas County, MO | 1,589 | 103 | 6.5% |
| Douglas County, MO | 1,078 | 92 | 8.5% |
| Greene County, MO | 24,332 | 1,728 | 7.1% |
| Hickory County, MO | 560 | 38 | 6.7% |
| Howell County, MO | 3,787 | 273 | 7.2% |
| Jasper County, MO | 12,558 | 829 | 6.6% |

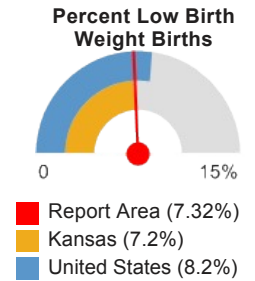

| Report Area | Total Live Births | Low Weight Births (Under 2500g) | Low Weight Births, Percent of Total |
|--------------------------------|-------------------|------------------------------------|--|
| Laclede County, MO | 3,500 | 242 | 6.9% |
| Lawrence County, MO | 3,619 | 264 | 7.3% |
| McDonald County, MO | 2,597 | 226 | 8.7% |
| Newton County, MO | 5,334 | 373 | 7% |
| Ozark County, MO | 735 | 56 | 7.6% |
| Polk County, MO | 2,800 | 185 | 6.6% |
| Pulaski County, MO | 5,096 | 372 | 7.3% |
| St. Clair County, MO | 644 | 48 | 7.4% |
| Stone County, MO | 2,086 | 152 | 7.3% |
| Taney County, MO | 4,403 | 335 | 7.6% |
| Texas County, MO | 2,100 | 151 | 7.2% |
| Vernon County, MO | 1,953 | 127 | 6.5% |
| Webster County, MO | 3,787 | 235 | 6.2% |
| Wright County, MO | 1,883 | 143 | 7.6% |
| Adair County, OK | 2,632 | 221 | 8.4% |
| Delaware County, OK | 3,241 | 253 | 7.8% |
| Haskell County, OK | 1,197 | 108 | 9% |
| Latimer County, OK | 966 | 73 | 7.6% |
| Le Flore County, OK | 5,054 | 369 | 7.3% |
| Ottawa County, OK | 3,199 | 253 | 7.9% |
| Sequoyah County, OK | 3,934 | 319 | 8.1% |
| Arkansas | 278,383 | 25,054 | 9% |
| Kansas | 285,236 | 20,537 | 7.2% |
| Missouri | 556,612 | 44,529 | 8% |
| Oklahoma | 372,505 | 30,918 | 8.3% |
| United States | 29,300,495 | 2,402,641 | 8.2% |
| HP 2020 Target | | | <= 7.8% |

Note: This indicator is compared with the lowest state average.

Data Source: US Department of Health & Human Services, [Health Indicators Warehouse](#). Centers for Disease Control and Prevention, [National Vital Statistics System](#). Accessed via [CDC WONDER](#). 2006-12. Source geography: County

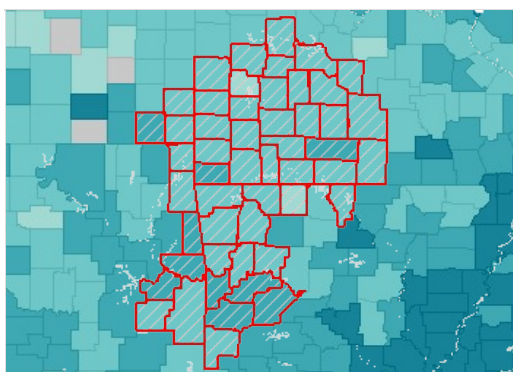

Low Birth Weight, Percent of Live Births by County, NVSS 2006-12

- Over 10.0%
- 8.1 - 10.0%
- 6.1 - 8.0%
- Under 6.1%
- No Data or Data Suppressed
- Report Area

Babies Born with Low Birth Weight, Percent by Race / Ethnicity

| Report Area | Non-Hispanic White | Non-Hispanic Black | Non-Hispanic Asian or Pacific Islander | Hispanic or Latino |
|-------------|--------------------|--------------------|--|--------------------|
|-------------|--------------------|--------------------|--|--------------------|

| Report Area | 7.34% | no data | no data | no data |
|-----------------------|-------|---------|---------|---------|
| Baxter County, AR | 7.2% | no data | no data | no data |
| Benton County, AR | 7.4% | 12% | 9.1% | 6.6% |
| Boone County, AR | 6.1% | no data | no data | no data |
| Carroll County, AR | 7.6% | no data | no data | 4.4% |
| Crawford County, AR | 8.3% | no data | no data | 5% |
| Franklin County, AR | 8.3% | no data | no data | no data |
| Johnson County, AR | 6.9% | no data | no data | 6.8% |
| Logan County, AR | 9% | no data | no data | no data |
| Madison County, AR | 7.3% | no data | no data | no data |
| Polk County, AR | 7.6% | no data | no data | no data |
| Scott County, AR | 7.6% | no data | no data | no data |
| Sebastian County, AR | 8% | 12.1% | 9.1% | 6.9% |
| Washington County, AR | 7.2% | 15.5% | 10.1% | 6.8% |
| Yell County, AR | 8.7% | no data | no data | 7.4% |
| Cherokee County, KS | 7.4% | no data | no data | no data |
| Crawford County, KS | 7.4% | no data | no data | no data |
| Labette County, KS | 8.4% | no data | no data | no data |
| Barry County, MO | 7.6% | no data | no data | 5.7% |
| Barton County, MO | 7.2% | no data | no data | no data |
| Benton County, MO | 7.5% | no data | no data | no data |
| Camden County, MO | 6.6% | no data | no data | no data |
| Cedar County, MO | 5.5% | no data | no data | no data |
| Christian County, MO | 6.2% | no data | no data | no data |
| Dade County, MO | 6.1% | no data | no data | no data |
| Dallas County, MO | 6.6% | no data | no data | no data |
| Douglas County, MO | 8.6% | no data | no data | no data |
| Greene County, MO | 6.9% | 10.9% | 7.6% | 6.3% |
| Hickory County, MO | 6.7% | no data | no data | no data |
| Howell County, MO | 7.2% | no data | no data | no data |
| Jasper County, MO | 6.5% | 11.3% | no data | 6.2% |
| Laclede County, MO | 6.8% | no data | no data | no data |
| Lawrence County, MO | 7.3% | no data | no data | 5.7% |
| McDonald County, MO | 9.2% | no data | no data | 7.4% |
| Newton County, MO | 7% | no data | 9.8% | 5.7% |
| Ozark County, MO | 7.6% | no data | no data | no data |
| Polk County, MO | 6.7% | no data | no data | no data |
| Pulaski County, MO | 6.9% | 11.3% | no data | 6.2% |
| St. Clair County, MO | 7.5% | no data | no data | no data |
| Stone County, MO | 7.4% | no data | no data | no data |
| Taney County, MO | 7.5% | no data | no data | 7.5% |
| Texas County, MO | 7.2% | no data | no data | no data |
| Vernon County, MO | 6.3% | no data | no data | no data |
| Webster County, MO | 6.3% | no data | no data | no data |

| Report Area | Non-Hispanic White | Non-Hispanic Black | Non-Hispanic Asian or Pacific Islander | Hispanic or Latino |
|---------------------|--------------------|--------------------|--|--------------------|
| Wright County, MO | 7.4% | no data | no data | no data |
| Adair County, OK | 10.2% | no data | no data | no data |
| Delaware County, OK | 8.1% | no data | no data | no data |
| Haskell County, OK | 9.9% | no data | no data | no data |
| Latimer County, OK | 8.6% | no data | no data | no data |
| Le Flore County, OK | 7.6% | no data | no data | 4.3% |
| Ottawa County, OK | 8.4% | no data | no data | no data |
| Sequoyah County, OK | 8.3% | no data | no data | no data |
| Arkansas | 7.8% | 14.8% | 9.1% | 6.6% |
| Kansas | 6.7% | 12.8% | 8.8% | 6.2% |
| Missouri | 7% | 13.6% | 7.6% | 6.3% |
| Oklahoma | 7.9% | 14.7% | 7.5% | 6.6% |
| United States | 7.2% | 13.6% | 8.2% | 7% |

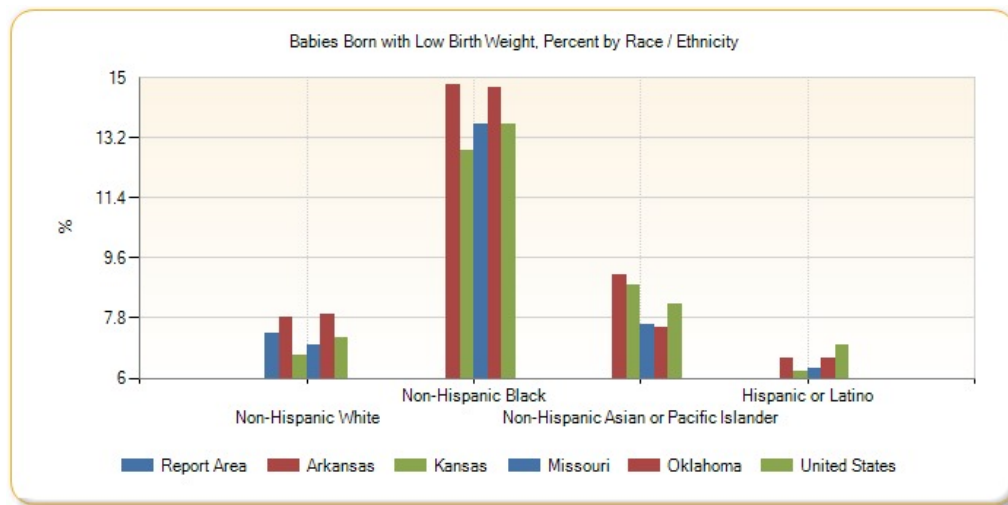

Babies Born with Low Birth Weight, Percent by Time Period, 2002-2008 through 2006-2012

| Report Area | 2002-2008 | 2003-2009 | 2004-2010 | 2005-2011 | 2006-2012 |
|----------------------|-----------|-----------|-----------|-----------|-----------|
| Report Area | 7.23% | 7.29% | 7.34% | 7.3% | 7.32% |
| Baxter County, AR | 6.9% | 7.1% | 7.3% | 7.3% | 7.2% |
| Benton County, AR | 6.9% | 7% | 7.2% | 7.3% | 7.4% |
| Boone County, AR | 7.7% | 6.8% | 6.2% | 6.2% | 6% |
| Carroll County, AR | 6.4% | 6.5% | 6.6% | 6.7% | 6.8% |
| Crawford County, AR | 8.1% | 8% | 8% | 8.1% | 8% |
| Franklin County, AR | 7.5% | 7.7% | 8% | 7.8% | 8% |
| Johnson County, AR | 6.6% | 7.1% | 7.1% | 6.8% | 6.9% |
| Logan County, AR | 8.6% | 8.9% | 8.9% | 8.8% | 8.7% |
| Madison County, AR | 6.6% | 6.8% | 6.9% | 7.2% | 7.4% |
| Polk County, AR | 8% | 8.2% | 8.1% | 7.6% | 7.2% |
| Scott County, AR | 8.6% | 8.2% | 7.8% | 7.7% | 8.1% |
| Sebastian County, AR | 8.2% | 8.3% | 8.3% | 8.1% | 8.1% |

| Report Area | 2002-2008 | 2003-2009 | 2004-2010 | 2005-2011 | 2006-2012 |
|-----------------------|-----------|-----------|-----------|-----------|-----------|
| Washington County, AR | 7.1% | 7.1% | 7.2% | 7.2% | 7.5% |
| Yell County, AR | 8.5% | 8.8% | 8.9% | 9% | 8.4% |
| Cherokee County, KS | 7% | 7.5% | 7.6% | 7.3% | 7.4% |
| Crawford County, KS | 8.3% | 8.5% | 7.9% | 7.5% | 7.5% |
| Labette County, KS | 8.8% | 8.3% | 8.2% | 8% | 8.2% |
| Barry County, MO | 8% | 7.7% | 7.9% | 7.6% | 7.3% |
| Barton County, MO | 6.9% | 7.5% | 7.7% | 7.1% | 7% |
| Benton County, MO | 7.4% | 7% | 7.1% | 7.2% | 7.5% |
| Camden County, MO | 7% | 7% | 6.8% | 6.5% | 6.4% |
| Cedar County, MO | 6.2% | 6.3% | 5.8% | 5.2% | 5.7% |
| Christian County, MO | 6.2% | 6.4% | 6.5% | 6.3% | 6.2% |
| Dade County, MO | 5.9% | 6% | 6% | 6.6% | 6.4% |
| Dallas County, MO | 6.4% | 6.5% | 6.6% | 6.6% | 6.5% |
| Douglas County, MO | 7.5% | 8.3% | 8.5% | 8.5% | 8.5% |
| Greene County, MO | 6.9% | 7.1% | 7.1% | 7.2% | 7.1% |
| Hickory County, MO | 4.7% | 4.7% | 5% | 6.3% | 6.7% |
| Howell County, MO | 7.1% | 7.2% | 7.5% | 7.3% | 7.2% |
| Jasper County, MO | 6.7% | 6.7% | 6.6% | 6.6% | 6.6% |
| Laclede County, MO | 7.2% | 7.2% | 7.1% | 6.8% | 6.9% |
| Lawrence County, MO | 7% | 7.3% | 7.7% | 7.7% | 7.3% |
| McDonald County, MO | 7.8% | 8% | 8% | 8.1% | 8.7% |
| Newton County, MO | 7.2% | 6.9% | 7% | 7% | 7% |
| Ozark County, MO | 5.8% | 5.6% | 5.4% | 6.6% | 7.6% |
| Polk County, MO | 6.3% | 6.4% | 6.7% | 6.4% | 6.6% |
| Pulaski County, MO | 7.4% | 7.5% | 7.6% | 7.3% | 7.3% |
| St. Clair County, MO | 9.3% | 9% | 8.8% | 7.8% | 7.4% |
| Stone County, MO | 7.3% | 7.7% | 7.6% | 7.5% | 7.3% |
| Taney County, MO | 7.5% | 7.6% | 7.8% | 7.6% | 7.6% |
| Texas County, MO | 7.6% | 7.1% | 7.3% | 7% | 7.2% |
| Vernon County, MO | 6.4% | 6.3% | 6% | 5.9% | 6.5% |
| Webster County, MO | 6.4% | 6.2% | 6.6% | 6.6% | 6.2% |
| Wright County, MO | 8.3% | 8.5% | 8.4% | 8% | 7.6% |
| Adair County, OK | 8.1% | 8.4% | 8.6% | 8.6% | 8.4% |
| Delaware County, OK | 8.3% | 7.9% | 7.9% | 7.8% | 7.8% |
| Haskell County, OK | 8.1% | 8.7% | 8.9% | 8.4% | 9% |
| Latimer County, OK | 6.5% | 6.3% | 7.1% | 7.2% | 7.6% |
| Le Flore County, OK | 6.5% | 6.7% | 7.1% | 7.1% | 7.3% |

| Report Area | 2002-2008 | 2003-2009 | 2004-2010 | 2005-2011 | 2006-2012 |
|---------------------|-----------|-----------|-----------|-----------|-----------|
| Ottawa County, OK | 7.9% | 8.2% | 7.7% | 8.1% | 7.9% |
| Sequoyah County, OK | 8.2% | 7.9% | 7.7% | 7.9% | 8.1% |
| Arkansas | 9% | 9.1% | 9.1% | 9% | 9% |
| Kansas | 7.2% | 7.2% | 7.2% | 7.2% | 7.2% |
| Missouri | 8.1% | 8.1% | 8.1% | 8.1% | 8% |
| Oklahoma | 8.1% | 8.1% | 8.2% | 8.3% | 8.3% |
| United States | 8.1% | 8.1% | 8.2% | 8.2% | 8.2% |

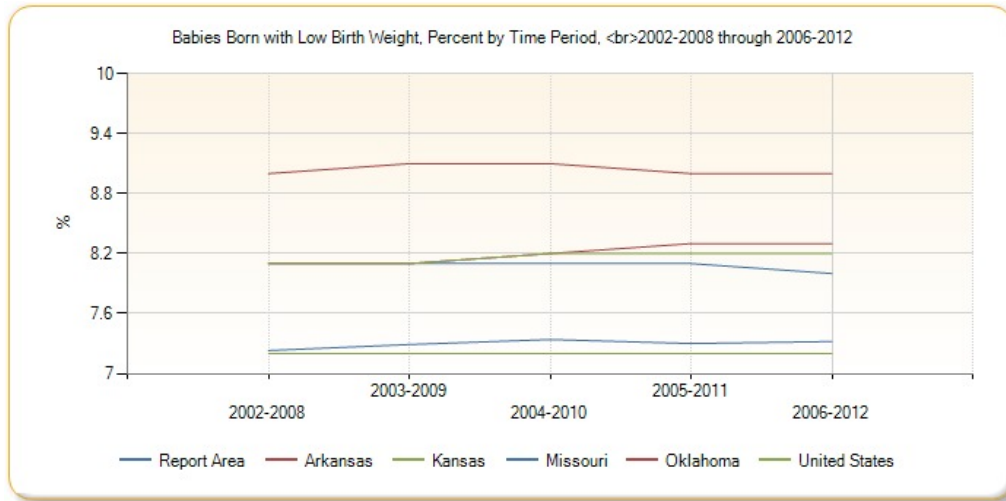

Mortality - Premature Death

This indicator reports Years of Potential Life Lost (YPLL) before age 75 per 100,000 population for all causes of death, age-adjusted to the 2000 standard. YPLL measures premature death and is calculated by subtracting the age of death from the 75 year benchmark. This indicator is relevant because a measure of premature death can provide a unique and comprehensive look at overall health status.

| Report Area | Total Population, 2008-2010 Average | Total Premature Deaths, 2008-2010 Average | Total Years of Potential Life Lost, 2008-2010 Average | Years of Potential Life Lost, Rate per 100,000 Population |
|-----------------------|-------------------------------------|---|---|---|
| Report Area | 2,294,487 | 10,097 | 193,707 | 8,442 |
| Baxter County, AR | 41,536 | 260 | 4,021 | 9,679 |
| Benton County, AR | 227,556 | 676 | 14,801 | 6,504 |
| Boone County, AR | 37,051 | 187 | 3,097 | 8,358 |
| Carroll County, AR | 27,512 | 129 | 2,555 | 9,287 |
| Crawford County, AR | 61,944 | 303 | 6,068 | 9,795 |
| Franklin County, AR | 18,047 | 97 | 1,560 | 8,642 |
| Johnson County, AR | 25,742 | 121 | 2,269 | 8,814 |
| Logan County, AR | 22,290 | 135 | 2,314 | 10,381 |
| Madison County, AR | 15,776 | 73 | 1,240 | 7,858 |
| Polk County, AR | 20,610 | 121 | 2,268 | 11,004 |
| Scott County, AR | 11,272 | 64 | 1,025 | 9,090 |
| Sebastian County, AR | 127,127 | 564 | 11,311 | 8,897 |
| Washington County, AR | 207,521 | 628 | 14,774 | 7,119 |

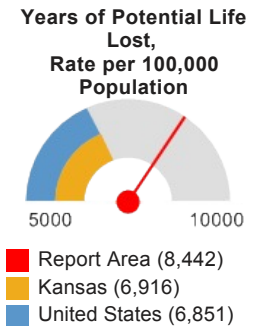

| Report Area | Total Population, 2008-2010 Average | Total Premature Deaths, 2008-2010 Average | Total Years of Potential Life Lost, 2008-2010 Average | Years of Potential Life Lost, Rate per 100,000 Population |
|-------------------------|--|---|---|--|
| Yell County, AR | 22,060 | 108 | 2,212 | 10,025 |
| Cherokee County, KS | 21,385 | 131 | 2,170 | 10,147 |
| Crawford County, KS | 39,220 | 164 | 3,161 | 8,058 |
| Labette County, KS | 21,511 | 102 | 2,024 | 9,409 |
| Barry County, MO | 35,282 | 190 | 3,142 | 8,904 |
| Barton County, MO | 12,327 | 50 | 940 | 7,622 |
| Benton County, MO | 19,115 | 136 | 1,850 | 9,680 |
| Camden County, MO | 43,679 | 212 | 3,584 | 8,204 |
| Cedar County, MO | 13,948 | 84 | 1,456 | 10,439 |
| Christian County, MO | 78,570 | 243 | 4,785 | 6,089 |
| Dade County, MO | 7,807 | 44 | 711 | 9,103 |
| Dallas County, MO | 16,749 | 83 | 1,444 | 8,618 |
| Douglas County, MO | 13,548 | 62 | 1,003 | 7,403 |
| Greene County, MO | 277,214 | 1,071 | 21,907 | 7,902 |
| Hickory County, MO | 9,628 | 62 | 901 | 9,354 |
| Howell County, MO | 40,665 | 208 | 3,824 | 9,403 |
| Jasper County, MO | 118,435 | 500 | 9,569 | 8,079 |
| Laclede County, MO | 35,636 | 166 | 2,852 | 8,002 |
| Lawrence County, MO | 38,660 | 174 | 3,082 | 7,971 |
| McDonald County, MO | 22,977 | 121 | 2,361 | 10,275 |
| Newton County, MO | 58,414 | 265 | 5,211 | 8,920 |
| Ozark County, MO | 9,595 | 62 | 1,245 | 12,975 |
| Polk County, MO | 31,170 | 146 | 2,778 | 8,913 |
| Pulaski County, MO | 53,175 | 150 | 3,878 | 7,292 |
| St. Clair County, MO | 9,641 | 64 | 1,123 | 11,650 |
| Stone County, MO | 32,263 | 152 | 2,575 | 7,979 |
| Taney County, MO | 52,736 | 230 | 3,998 | 7,581 |
| Texas County, MO | 25,936 | 135 | 2,502 | 9,646 |
| Vernon County, MO | 20,963 | 103 | 1,963 | 9,363 |
| Webster County, MO | 36,439 | 152 | 3,089 | 8,478 |
| Wright County, MO | 18,716 | 92 | 1,733 | 9,258 |
| Adair County, OK | 22,612 | 125 | 2,516 | 11,128 |
| Delaware County, OK | 41,633 | 234 | 3,958 | 9,506 |
| Haskell County, OK | 12,810 | 75 | 1,654 | 12,909 |
| Latimer County, OK | 11,155 | 51 | 1,010 | 9,055 |
| Le Flore County, OK | 50,628 | 320 | 5,862 | 11,578 |

| Report Area | Total Population, 2008-2010 Average | Total Premature Deaths, 2008-2010 Average | Total Years of Potential Life Lost, 2008-2010 Average | Years of Potential Life Lost, Rate per 100,000 Population |
|---------------------|-------------------------------------|---|---|---|
| Ottawa County, OK | 31,860 | 206 | 3,652 | 11,461 |
| Sequoyah County, OK | 42,341 | 262 | 4,685 | 11,065 |
| Arkansas | 2,937,979 | 13,899 | 273,415 | 9,306 |
| Kansas | 2,871,238 | 9,589 | 195,931 | 6,916 |
| Missouri | 6,010,688 | 24,293 | 473,410 | 7,876 |
| Oklahoma | 3,791,508 | 17,584 | 353,613 | 9,326 |
| United States | 311,616,188 | 1,074,667 | 21,327,690 | 6,851 |

Note: This indicator is compared with the lowest state average.

Data Source: University of Wisconsin Population Health Institute, [County Health Rankings](#). Centers for Disease Control and Prevention, [National Vital Statistics System](#). Accessed via [CDC WONDER](#). 2008-10. Source geography: County

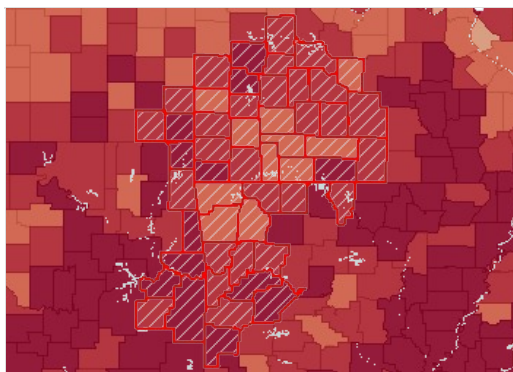

Premature Death, Years Lost Rate (Per 100,000 Pop.) by County, CHR 2008-10

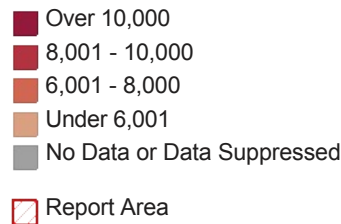

Mortality - Cancer

This indicator reports the rate of death due to malignant neoplasm (cancer) per 100,000 population. Figures are reported as crude rates, and as rates age-adjusted to year 2000 standard. Rates are resummairized for report areas from county level data, only where data is available. This indicator is relevant because cancer is a leading cause of death in the United States.

| Report Area | Total Population | Average Annual Deaths, 2007-2011 | Crude Death Rate (Per 100,000 Pop.) | Age-Adjusted Death Rate (Per 100,000 Pop.) |
|----------------------|------------------|----------------------------------|-------------------------------------|--|
| Report Area | 2,255,655 | 4,893 | 216.9 | 186.72 |
| Baxter County, AR | 41,524 | 159 | 383.39 | 200.22 |
| Benton County, AR | 215,997 | 356 | 164.63 | 168.22 |
| Boone County, AR | 36,906 | 99 | 269.33 | 198 |
| Carroll County, AR | 27,127 | 64 | 236.66 | 168.76 |
| Crawford County, AR | 61,326 | 129 | 210.03 | 198.7 |
| Franklin County, AR | 18,157 | 52 | 287.5 | 225.01 |
| Johnson County, AR | 25,400 | 56 | 222.05 | 194.45 |
| Logan County, AR | 22,506 | 66 | 295.04 | 223.15 |
| Madison County, AR | 15,628 | 37 | 235.48 | 194.9 |
| Polk County, AR | 20,524 | 58 | 284.54 | 198.09 |
| Scott County, AR | 11,223 | 28 | 253.05 | 197.13 |
| Sebastian County, AR | 124,939 | 258 | 206.82 | 194.15 |

Cancer Mortality, Age-Adjusted Death Rate (Per 100,000 Pop.)

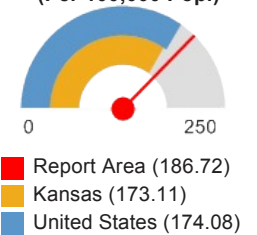

| Report Area | Total Population | Average Annual Deaths, 2007-2011 | Crude Death Rate (Per 100,000 Pop.) | Age-Adjusted Death Rate (Per 100,000 Pop.) |
|-----------------------|------------------|----------------------------------|-------------------------------------|--|
| Washington County, AR | 200,422 | 299 | 149.09 | 181.91 |
| Yell County, AR | 21,992 | 52 | 235.54 | 197.42 |
| Cherokee County, KS | 21,652 | 60 | 275.26 | 222.47 |
| Crawford County, KS | 39,048 | 87 | 223.32 | 198.97 |
| Labette County, KS | 21,718 | 60 | 278.11 | 216.02 |
| Barry County, MO | 35,660 | 85 | 237.8 | 184.48 |
| Barton County, MO | 12,508 | 26 | 204.67 | 152.12 |
| Benton County, MO | 19,048 | 69 | 363.3 | 203.08 |
| Camden County, MO | 43,530 | 101 | 232.94 | 154.16 |
| Cedar County, MO | 14,037 | 49 | 346.24 | 217.1 |
| Christian County, MO | 75,910 | 122 | 161.24 | 166.01 |
| Dade County, MO | 7,899 | 26 | 326.62 | 216.99 |
| Dallas County, MO | 16,850 | 39 | 231.45 | 183.7 |
| Douglas County, MO | 13,692 | 34 | 245.39 | 171.92 |
| Greene County, MO | 272,976 | 533 | 195.11 | 174.44 |
| Hickory County, MO | 9,600 | 37 | 383.32 | 193.68 |
| Howell County, MO | 40,057 | 100 | 250.15 | 195.67 |
| Jasper County, MO | 116,237 | 230 | 197.7 | 184.02 |
| Laclede County, MO | 35,483 | 76 | 213.06 | 179.2 |
| Lawrence County, MO | 38,555 | 86 | 222.02 | 177.77 |
| McDonald County, MO | 23,015 | 48 | 206.82 | 209.44 |
| Newton County, MO | 57,909 | 125 | 215.86 | 184.05 |
| Ozark County, MO | 9,673 | 33 | 337.03 | 205.3 |
| Polk County, MO | 30,952 | 65 | 208.71 | 170.65 |
| Pulaski County, MO | 50,347 | 60 | 119.17 | 187.29 |
| St. Clair County, MO | 9,743 | 28 | 283.29 | 169.24 |
| Stone County, MO | 32,153 | 94 | 291.11 | 181.39 |
| Taney County, MO | 50,587 | 120 | 237.61 | 182.89 |
| Texas County, MO | 25,764 | 59 | 228.22 | 169.24 |
| Vernon County, MO | 20,966 | 49 | 233.71 | 180.49 |
| Webster County, MO | 36,011 | 64 | 178.28 | 170.86 |
| Wright County, MO | 18,756 | 50 | 267.64 | 204.91 |
| Adair County, OK | 22,493 | 51 | 226.74 | 222.08 |
| Delaware County, OK | 41,282 | 116 | 281.48 | 194.88 |
| Haskell County, OK | 12,676 | 35 | 276.1 | 214.76 |
| Latimer County, OK | 11,081 | 26 | 234.63 | 186.38 |

| Report Area | Total Population | Average Annual Deaths, 2007-2011 | Crude Death Rate (Per 100,000 Pop.) | Age-Adjusted Death Rate (Per 100,000 Pop.) |
|--------------------------------|------------------|----------------------------------|-------------------------------------|--|
| Le Flore County, OK | 50,078 | 133 | 264.78 | 223.5 |
| Ottawa County, OK | 31,974 | 99 | 309 | 236.11 |
| Sequoyah County, OK | 42,065 | 107 | 253.42 | 222.26 |
| Arkansas | 2,894,789 | 6,480 | 223.84 | 197.26 |
| Kansas | 2,829,784 | 5,367 | 189.67 | 173.11 |
| Missouri | 5,954,446 | 12,495 | 209.84 | 186.11 |
| Oklahoma | 3,712,751 | 7,770 | 209.28 | 192.61 |
| United States | 306,486,831 | 569,481 | 185.81 | 174.08 |
| HP 2020 Target | | | | <= 160.6 |

Note: This indicator is compared with the lowest state average.

Data Source: Centers for Disease Control and Prevention, [National Vital Statistics System](#). Accessed via [CDC WONDER](#). Centers for Disease Control and Prevention, [Wide-Ranging Online Data for Epidemiologic Research](#). 2007-11. Source geography: County

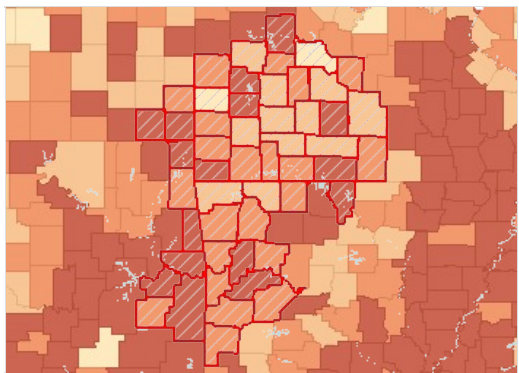

Cancer Mortality, Age Adj. Rate (Per 100,000 Pop.) by County, NVSS 2007-11

- Over 200.0
- 180.1 - 200.0
- 160.1 - 180.0
- Under 160.1
- No Data or Data Suppressed
- Report Area

Cancer Mortality, Age-Adjusted Rate (Per 100,000 Pop.) by Gender

| Report Area | Male | Female |
|-----------------------|--------|--------|
| Report Area | 231.36 | 154.13 |
| Baxter County, AR | 239.2 | 166.89 |
| Benton County, AR | 206.07 | 139.24 |
| Boone County, AR | 263.09 | 152.49 |
| Carroll County, AR | 200.59 | 144.68 |
| Crawford County, AR | 255.93 | 158.39 |
| Franklin County, AR | 258.79 | 204.78 |
| Johnson County, AR | 238 | 165.12 |
| Logan County, AR | 292.82 | 169.76 |
| Madison County, AR | 256.69 | 152.9 |
| Polk County, AR | 266.32 | 148.6 |
| Scott County, AR | 245.9 | 159.44 |
| Sebastian County, AR | 239.17 | 163.94 |
| Washington County, AR | 221.28 | 155.26 |
| Yell County, AR | 281.14 | 132.1 |
| Cherokee County, KS | 293.24 | 169.78 |
| Crawford County, KS | 247.75 | 172.26 |

| Report Area | Male | Female |
|----------------------|--------|--------|
| Labette County, KS | 264.09 | 185.42 |
| Barry County, MO | 205.66 | 168.84 |
| Barton County, MO | 169.22 | 139.01 |
| Benton County, MO | 250.15 | 161.41 |
| Camden County, MO | 182.7 | 129.28 |
| Cedar County, MO | 274.56 | 173.66 |
| Christian County, MO | 198.18 | 141.32 |
| Dade County, MO | 255.57 | 185.9 |
| Dallas County, MO | 231.86 | 141.56 |
| Douglas County, MO | 210.31 | 139.87 |
| Greene County, MO | 219.61 | 144.69 |
| Hickory County, MO | 237.63 | 152.87 |
| Howell County, MO | 235.4 | 171.27 |
| Jasper County, MO | 235.59 | 149.84 |
| Laclede County, MO | 226 | 142.03 |
| Lawrence County, MO | 222.84 | 140.9 |
| McDonald County, MO | 240.99 | 184.41 |
| Newton County, MO | 234.05 | 148.34 |
| Ozark County, MO | 269.56 | 144.54 |
| Polk County, MO | 192.29 | 154.25 |
| Pulaski County, MO | 213.26 | 174.88 |
| St. Clair County, MO | 194.42 | 147.87 |
| Stone County, MO | 238.56 | 138.81 |
| Taney County, MO | 232.18 | 141.51 |
| Texas County, MO | 212.48 | 130.7 |
| Vernon County, MO | 225.44 | 147.9 |
| Webster County, MO | 208.84 | 140.74 |
| Wright County, MO | 249 | 171.2 |
| Adair County, OK | 265.79 | 188.55 |
| Delaware County, OK | 241.53 | 154.07 |
| Haskell County, OK | 246.68 | 190.37 |
| Latimer County, OK | 214.46 | 158.38 |
| Le Flore County, OK | 270.08 | 185.52 |
| Ottawa County, OK | 310.58 | 180.15 |
| Sequoyah County, OK | 294.72 | 169.48 |
| Arkansas | 248.8 | 160.18 |
| Kansas | 211.43 | 145.59 |
| Missouri | 225.72 | 158.14 |
| Oklahoma | 237.88 | 160.12 |
| United States | 211.52 | 147.92 |

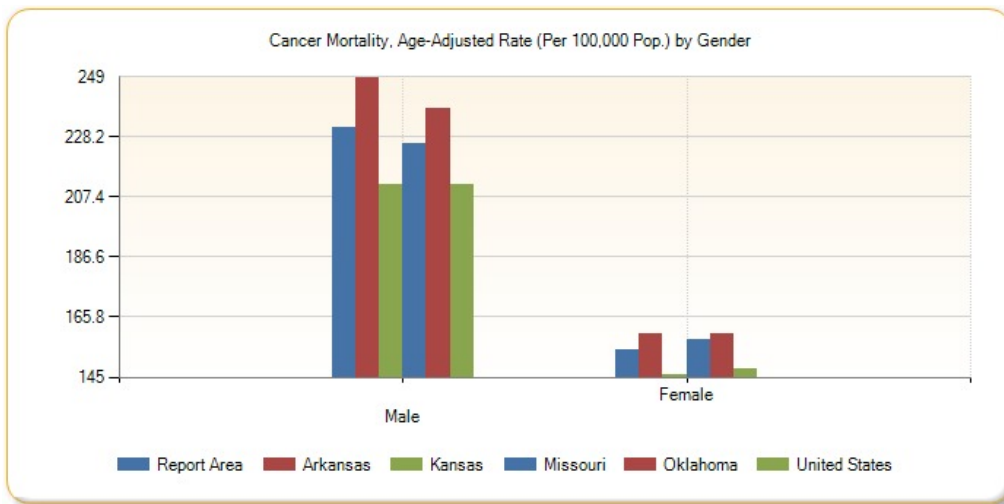

Cancer Mortality, Age-Adjusted Rate (Per 100,000 Pop.) by Race / Ethnicity

| Report Area | Non-Hispanic White | Non-Hispanic Black | Non-Hispanic Asian | Non-Hispanic American Indian / Alaskan Native | Hispanic or Latino |
|-----------------------|--------------------|--------------------|--------------------|---|--------------------|
| Report Area | 189.96 | 234.56 | 157.67 | 201.36 | 81.52 |
| Baxter County, AR | 201.66 | no data | no data | no data | no data |
| Benton County, AR | 172.19 | no data | 209.48 | 191.36 | 75.47 |
| Boone County, AR | 199.26 | no data | no data | no data | no data |
| Carroll County, AR | 174.26 | no data | no data | no data | no data |
| Crawford County, AR | 203.28 | 402.56 | no data | no data | no data |
| Franklin County, AR | 227.94 | no data | no data | no data | no data |
| Johnson County, AR | 198.85 | no data | no data | no data | no data |
| Logan County, AR | 228.2 | no data | no data | no data | no data |
| Madison County, AR | 196.81 | no data | no data | no data | no data |
| Polk County, AR | 203.46 | no data | no data | no data | no data |
| Scott County, AR | 200.72 | no data | no data | no data | no data |
| Sebastian County, AR | 201.44 | 233.7 | 107.37 | no data | 132.48 |
| Washington County, AR | 186.73 | 281.34 | 190.38 | no data | 62.98 |
| Yell County, AR | 204.45 | no data | no data | no data | no data |
| Cherokee County, KS | 223.8 | no data | no data | no data | no data |
| Crawford County, KS | 202.27 | no data | no data | no data | no data |
| Labette County, KS | 216.32 | 235.65 | no data | no data | no data |
| Barry County, MO | 189.01 | no data | no data | no data | no data |
| Barton County, MO | 152.91 | no data | no data | no data | no data |
| Benton County, MO | 205.97 | no data | no data | no data | no data |
| Camden County, MO | 154.84 | no data | no data | no data | no data |
| Cedar County, MO | 219.69 | no data | no data | no data | no data |
| Christian County, MO | 166.36 | no data | no data | no data | no data |

| Report Area | Non-Hispanic White | Non-Hispanic Black | Non-Hispanic Asian | Non-Hispanic American Indian / Alaskan Native | Hispanic or Latino |
|----------------------|--------------------|--------------------|--------------------|---|--------------------|
| Dade County, MO | 221.63 | no data | no data | no data | no data |
| Dallas County, MO | 185.2 | no data | no data | no data | no data |
| Douglas County, MO | 174.32 | no data | no data | no data | no data |
| Greene County, MO | 176.17 | 224.02 | 88.82 | no data | no data |
| Hickory County, MO | 193.06 | no data | no data | no data | no data |
| Howell County, MO | 197.75 | no data | no data | no data | no data |
| Jasper County, MO | 189.23 | no data | no data | no data | no data |
| Laclede County, MO | 181.84 | no data | no data | no data | no data |
| Lawrence County, MO | 180.47 | no data | no data | no data | no data |
| McDonald County, MO | 220.16 | no data | no data | no data | no data |
| Newton County, MO | 189.39 | no data | no data | no data | no data |
| Ozark County, MO | 208.67 | no data | no data | no data | no data |
| Polk County, MO | 171.65 | no data | no data | no data | no data |
| Pulaski County, MO | 196.78 | 181.84 | no data | no data | no data |
| St. Clair County, MO | 169.7 | no data | no data | no data | no data |
| Stone County, MO | 181.43 | no data | no data | no data | no data |
| Taney County, MO | 185.48 | no data | no data | no data | no data |
| Texas County, MO | 171.88 | no data | no data | no data | no data |
| Vernon County, MO | 181.32 | no data | no data | no data | no data |
| Webster County, MO | 172.76 | no data | no data | no data | no data |
| Wright County, MO | 205.43 | no data | no data | no data | no data |
| Adair County, OK | 220.5 | no data | no data | 239.75 | no data |
| Delaware County, OK | 193.94 | no data | no data | 217.47 | no data |
| Haskell County, OK | 234.11 | no data | no data | no data | no data |
| Latimer County, OK | 196.98 | no data | no data | 176.55 | no data |
| Le Flore County, OK | 233.05 | 215.05 | no data | 181.1 | no data |
| Ottawa County, OK | 244.56 | no data | no data | 201.3 | no data |
| Sequoyah County, OK | 236.47 | no data | no data | 166.5 | no data |
| Arkansas | 195.7 | 235.89 | 109.61 | 80.11 | 89.71 |
| Kansas | 172.94 | 226.22 | 108 | 287.84 | 112.64 |
| Missouri | 185.64 | 222.89 | 88.31 | 97.47 | 76.08 |
| Oklahoma | 193.76 | 226.78 | 124.34 | 199.1 | 103.74 |
| United States | 182.58 | 214.88 | 111.57 | 152.74 | 119.74 |

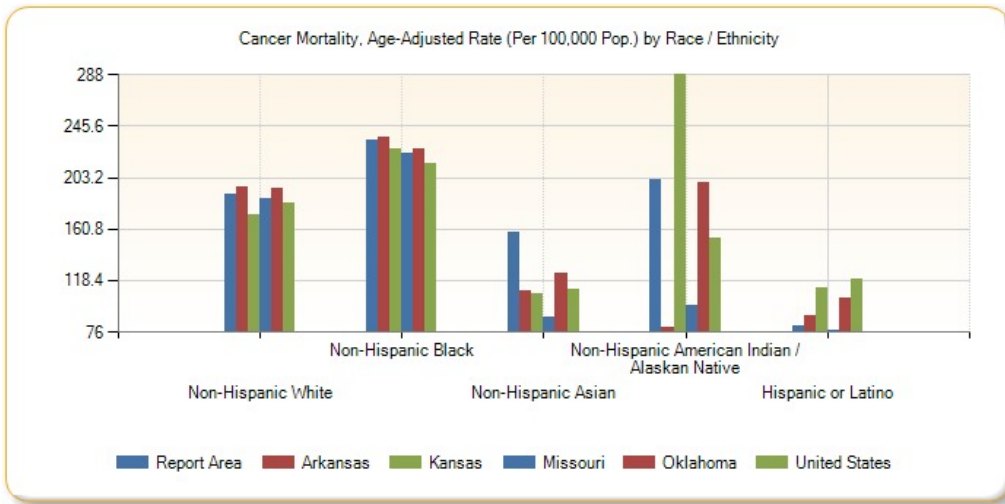

Cancer Mortality, Age-Adjusted Rate (Per 100,000 Pop.) by Year, 2002 through 2011

| Report Area | 2002 | 2003 | 2004 | 2005 | 2006 | 2007 | 2008 | 2009 | 2010 | 2011 |
|---------------|--------|--------|--------|--------|--------|--------|--------|--------|--------|--------|
| Arkansas | 212.82 | 205.11 | 208.55 | 207.68 | 196.74 | 201.28 | 201.38 | 198.27 | 194.71 | 191.07 |
| Kansas | 188.74 | 185.94 | 183.05 | 185.58 | 180.11 | 179.22 | 173.07 | 171.88 | 171.25 | 170.29 |
| Missouri | 204.1 | 202.05 | 201.11 | 197.98 | 195.82 | 190.89 | 189.49 | 185.7 | 185.57 | 179.36 |
| Oklahoma | 205.74 | 199.84 | 196.03 | 198.03 | 195.18 | 198.48 | 193.13 | 189.24 | 191.32 | 191.05 |
| United States | 194.34 | 190.85 | 186.79 | 185.09 | 181.78 | 179.26 | 176.37 | 173.53 | 172.79 | 168.96 |

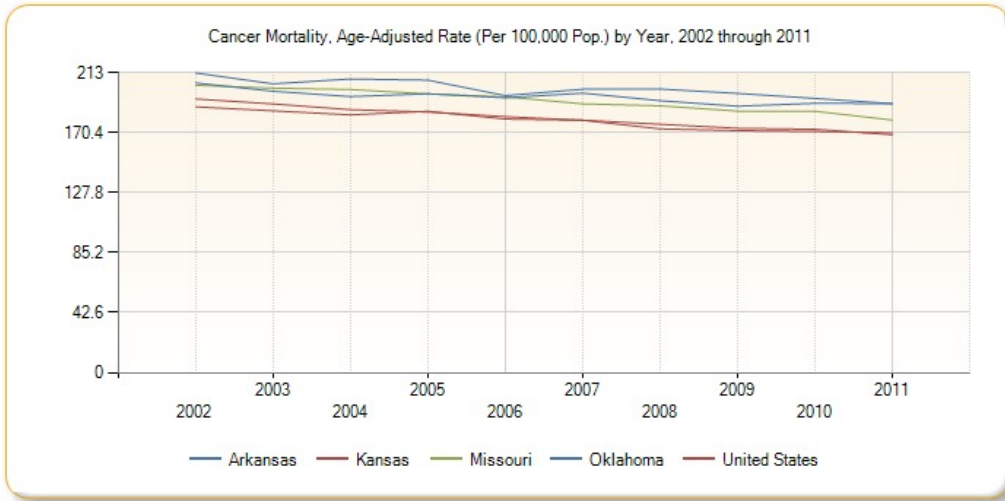

Mortality - Heart Disease

Within the report area the rate of death due to coronary heart disease per 100,000 population is 220.91. Figures are reported as crude rates, and as rates age-adjusted to year 2000 standard. Rates are resummairized for report areas from county level data, only where data is available. This indicator is relevant because heart disease is a leading cause of death in the United States.

| Report Area | Total Population | Average Annual Deaths, 2007-2011 | Crude Death Rate (Per 100,000 Pop.) | Age-Adjusted Death Rate (Per 100,000 Pop.) |
|--------------------|------------------|----------------------------------|-------------------------------------|--|
| Report Area | 2,255,655 | 5,679 | 251.76 | 220.91 |
| Baxter County, AR | 41,524 | 155 | 372.31 | 196.68 |
| Benton County, AR | 215,997 | 382 | 176.95 | 181.64 |
| Boone County, AR | 36,906 | 120 | 325.15 | 236.33 |
| Carroll County, AR | 27,127 | 71 | 260.25 | 200.06 |

Heart Disease Mortality, Age-Adjusted Death Rate (Per 100,000 Pop.)

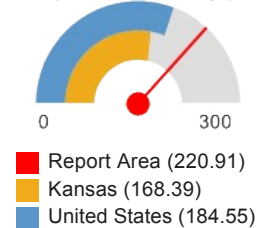

| Report Area | Total Population | Average Annual Deaths, 2007-2011 | Crude Death Rate (Per 100,000 Pop.) | Age-Adjusted Death Rate (Per 100,000 Pop.) |
|-----------------------|------------------|----------------------------------|-------------------------------------|--|
| Crawford County, AR | 61,326 | 163 | 266.44 | 274.65 |
| Franklin County, AR | 18,157 | 57 | 315.04 | 242.27 |
| Johnson County, AR | 25,400 | 63 | 248.03 | 218.95 |
| Logan County, AR | 22,506 | 80 | 357.24 | 276.72 |
| Madison County, AR | 15,628 | 34 | 215 | 191.26 |
| Polk County, AR | 20,524 | 82 | 397.58 | 292.43 |
| Scott County, AR | 11,223 | 42 | 377.79 | 311.93 |
| Sebastian County, AR | 124,939 | 306 | 245.08 | 229.19 |
| Washington County, AR | 200,422 | 326 | 162.56 | 201.63 |
| Yell County, AR | 21,992 | 67 | 303.75 | 258.29 |
| Cherokee County, KS | 21,652 | 70 | 325.14 | 259.53 |
| Crawford County, KS | 39,048 | 112 | 285.8 | 233.23 |
| Labette County, KS | 21,718 | 62 | 283.63 | 194.05 |
| Barry County, MO | 35,660 | 119 | 334.27 | 269.92 |
| Barton County, MO | 12,508 | 35 | 281.42 | 199.9 |
| Benton County, MO | 19,048 | 68 | 357 | 218.53 |
| Camden County, MO | 43,530 | 125 | 287.16 | 218.11 |
| Cedar County, MO | 14,037 | 49 | 346.24 | 217.67 |
| Christian County, MO | 75,910 | 125 | 164.93 | 185.25 |
| Dade County, MO | 7,899 | 25 | 316.5 | 192.45 |
| Dallas County, MO | 16,850 | 38 | 226.71 | 178.23 |
| Douglas County, MO | 13,692 | 32 | 236.63 | 173.82 |
| Greene County, MO | 272,976 | 625 | 229.1 | 197.26 |
| Hickory County, MO | 9,600 | 34 | 352.07 | 183.39 |
| Howell County, MO | 40,057 | 113 | 282.1 | 216.67 |
| Jasper County, MO | 116,237 | 331 | 284.42 | 263.52 |
| Laclede County, MO | 35,483 | 107 | 301.56 | 259.27 |
| Lawrence County, MO | 38,555 | 92 | 237.58 | 182.41 |
| McDonald County, MO | 23,015 | 48 | 210.3 | 220.94 |
| Newton County, MO | 57,909 | 158 | 273.53 | 238.18 |
| Ozark County, MO | 9,673 | 30 | 310.15 | 204.3 |
| Polk County, MO | 30,952 | 73 | 234.56 | 185.89 |
| Pulaski County, MO | 50,347 | 65 | 129.1 | 227.34 |
| St. Clair County, MO | 9,743 | 38 | 392.09 | 243.04 |
| Stone County, MO | 32,153 | 85 | 264.36 | 181.12 |
| Taney County, MO | 50,587 | 128 | 252.24 | 210.35 |

| Report Area | Total Population | Average Annual Deaths, 2007-2011 | Crude Death Rate (Per 100,000 Pop.) | Age-Adjusted Death Rate (Per 100,000 Pop.) |
|---------------------|------------------|----------------------------------|-------------------------------------|--|
| Texas County, MO | 25,764 | 75 | 289.55 | 213.56 |
| Vernon County, MO | 20,966 | 70 | 335.78 | 249.93 |
| Webster County, MO | 36,011 | 79 | 218.82 | 224.01 |
| Wright County, MO | 18,756 | 64 | 339.09 | 265.63 |
| Adair County, OK | 22,493 | 55 | 242.75 | 250.34 |
| Delaware County, OK | 41,282 | 137 | 331.38 | 256.56 |
| Haskell County, OK | 12,676 | 47 | 369.19 | 286.6 |
| Latimer County, OK | 11,081 | 35 | 319.45 | 247.86 |
| Le Flore County, OK | 50,078 | 153 | 306.32 | 272.57 |
| Ottawa County, OK | 31,974 | 110 | 344.03 | 265.11 |
| Sequoyah County, OK | 42,065 | 120 | 284.32 | 266.19 |
| Arkansas | 2,894,789 | 7,293 | 251.95 | 225.61 |
| Kansas | 2,829,784 | 5,489 | 193.98 | 168.39 |
| Missouri | 5,954,446 | 14,110 | 236.96 | 208.61 |
| Oklahoma | 3,712,751 | 9,479 | 255.31 | 239.76 |
| United States | 306,486,831 | 605,315 | 197.5 | 184.55 |

Note: This indicator is compared with the lowest state average.

Data Source: Centers for Disease Control and Prevention, [National Vital Statistics System](#). Accessed via [CDC WONDER](#). Centers for Disease Control and Prevention, [Wide-Ranging Online Data for Epidemiologic Research](#). 2007-11. Source geography: County

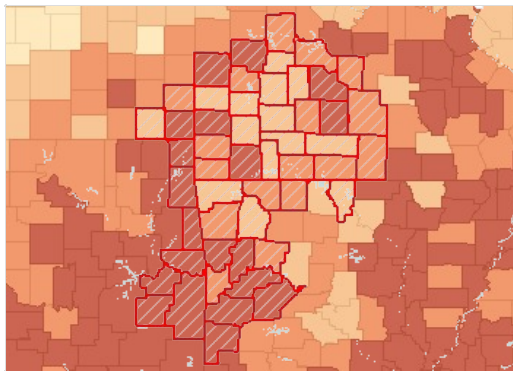

Heart Disease Mortality, Age Adj. Rate (Per 100,000 Pop.) by County, NVSS 2007-11

- Over 240.0
- 200.1 - 240.0
- 160.1 - 200.0
- Under 160.1
- No Data or Data Suppressed
- Report Area

Heart Disease Mortality, Age-Adjusted Rate (Per 100,000 Pop.) by Gender

| Report Area | Male | Female |
|---------------------|--------|--------|
| Report Area | 270.43 | 179.73 |
| Baxter County, AR | 261.93 | 140.97 |
| Benton County, AR | 209.2 | 156.76 |
| Boone County, AR | 308.51 | 179.69 |
| Carroll County, AR | 242.19 | 160.39 |
| Crawford County, AR | 327.58 | 228.17 |
| Franklin County, AR | 324.5 | 169.2 |
| Johnson County, AR | 236.41 | 196.26 |
| Logan County, AR | 317.38 | 237.13 |

| Report Area | Male | Female |
|-----------------------|--------|--------|
| Madison County, AR | 227.66 | 151.89 |
| Polk County, AR | 343.04 | 248.76 |
| Scott County, AR | 324.61 | 289.95 |
| Sebastian County, AR | 278.35 | 188.53 |
| Washington County, AR | 251.5 | 161.4 |
| Yell County, AR | 326.35 | 206.3 |
| Cherokee County, KS | 293.7 | 227.48 |
| Crawford County, KS | 306.36 | 178.6 |
| Labette County, KS | 250.12 | 150.52 |
| Barry County, MO | 303.77 | 236.63 |
| Barton County, MO | 282.4 | 137.57 |
| Benton County, MO | 261.14 | 182.04 |
| Camden County, MO | 241.21 | 191.27 |
| Cedar County, MO | 267.85 | 173.1 |
| Christian County, MO | 224.28 | 153.81 |
| Dade County, MO | 226.57 | 161.54 |
| Dallas County, MO | 224.74 | 138.57 |
| Douglas County, MO | 216.52 | 137.46 |
| Greene County, MO | 241.62 | 162.74 |
| Hickory County, MO | 258.56 | 111.32 |
| Howell County, MO | 268.83 | 178.76 |
| Jasper County, MO | 333.63 | 211.27 |
| Laclede County, MO | 299.52 | 222.41 |
| Lawrence County, MO | 228.84 | 142.54 |
| McDonald County, MO | 292.77 | 157.46 |
| Newton County, MO | 311.97 | 179.11 |
| Ozark County, MO | 251.69 | 157.79 |
| Polk County, MO | 236.41 | 143.45 |
| Pulaski County, MO | 303.01 | 171.56 |
| St. Clair County, MO | 285.08 | 204.38 |
| Stone County, MO | 233.85 | 136.8 |
| Taney County, MO | 255.44 | 170.75 |
| Texas County, MO | 243.88 | 188.12 |
| Vernon County, MO | 298.78 | 205.7 |
| Webster County, MO | 283.63 | 180.32 |
| Wright County, MO | 326.46 | 216.23 |
| Adair County, OK | 317.76 | 192.72 |
| Delaware County, OK | 297.83 | 216.28 |
| Haskell County, OK | 340.76 | 238.49 |
| Latimer County, OK | 292.98 | 201.57 |
| Le Flore County, OK | 328.96 | 221.2 |
| Ottawa County, OK | 345.9 | 209.17 |
| Sequoyah County, OK | 313.04 | 220.64 |

| Report Area | Male | Female |
|---------------|--------|--------|
| Arkansas | 279.17 | 181.46 |
| Kansas | 210.4 | 135.36 |
| Missouri | 258.38 | 169.37 |
| Oklahoma | 293.63 | 196.31 |
| United States | 230.61 | 148.54 |

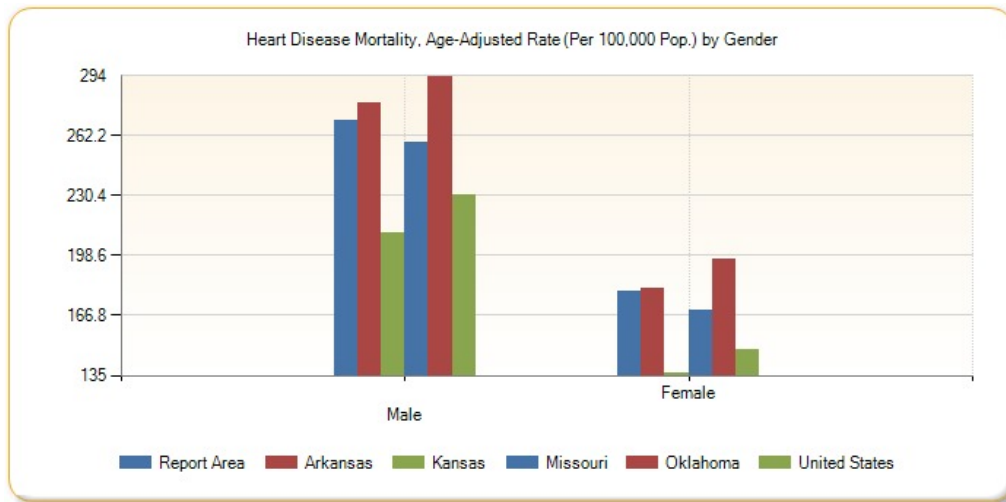

Heart Disease Mortality, Age-Adjusted Rate (Per 100,000 Pop.) by Race / Ethnicity

| Report Area | Non-Hispanic White | Non-Hispanic Black | Non-Hispanic Asian | Non-Hispanic American Indian / Alaskan Native | Hispanic / Latino |
|-----------------------|--------------------|--------------------|--------------------|---|-------------------|
| Report Area | 224.32 | 270.04 | 172.62 | 222.49 | 105.54 |
| Baxter County, AR | 198.09 | no data | no data | no data | no data |
| Benton County, AR | 186.4 | no data | 291.53 | 226.71 | 82.02 |
| Boone County, AR | 239 | no data | no data | no data | no data |
| Carroll County, AR | 204.44 | no data | no data | no data | no data |
| Crawford County, AR | 283.28 | 437.68 | no data | no data | no data |
| Franklin County, AR | 246.89 | no data | no data | no data | no data |
| Johnson County, AR | 224.91 | no data | no data | no data | no data |
| Logan County, AR | 278.91 | no data | no data | no data | no data |
| Madison County, AR | 192.07 | no data | no data | no data | no data |
| Polk County, AR | 299.85 | no data | no data | no data | no data |
| Scott County, AR | 314.68 | no data | no data | no data | no data |
| Sebastian County, AR | 237.26 | 269.03 | 111.8 | no data | 138 |
| Washington County, AR | 207.84 | 218.23 | 163.52 | no data | 104.89 |
| Yell County, AR | 265.52 | no data | no data | no data | no data |
| Cherokee County, KS | 258.21 | no data | no data | no data | no data |
| Crawford County, KS | 232.71 | no data | no data | no data | no data |
| Labette County, KS | 194.86 | 289.79 | no data | no data | no data |
| Barry County, MO | 277.8 | no data | no data | no data | no data |

| Report Area | Non-Hispanic White | Non-Hispanic Black | Non-Hispanic Asian | Non-Hispanic American Indian / Alaskan Native | Hispanic / Latino |
|----------------------|--------------------|--------------------|--------------------|---|-------------------|
| Barton County, MO | 200.95 | no data | no data | no data | no data |
| Benton County, MO | 216.94 | no data | no data | no data | no data |
| Camden County, MO | 219.55 | no data | no data | no data | no data |
| Cedar County, MO | 219.23 | no data | no data | no data | no data |
| Christian County, MO | 187.53 | no data | no data | no data | no data |
| Dade County, MO | 192.07 | no data | no data | no data | no data |
| Dallas County, MO | 181.52 | no data | no data | no data | no data |
| Douglas County, MO | 174.99 | no data | no data | no data | no data |
| Greene County, MO | 197.4 | 293.38 | 96.73 | no data | 87.86 |
| Hickory County, MO | 185.31 | no data | no data | no data | no data |
| Howell County, MO | 218.8 | no data | no data | no data | no data |
| Jasper County, MO | 267.94 | 302.28 | no data | no data | 164.49 |
| Laclede County, MO | 261.95 | no data | no data | no data | no data |
| Lawrence County, MO | 185.17 | no data | no data | no data | no data |
| McDonald County, MO | 228.17 | no data | no data | no data | no data |
| Newton County, MO | 242.21 | no data | no data | no data | no data |
| Ozark County, MO | 207.22 | no data | no data | no data | no data |
| Polk County, MO | 187.52 | no data | no data | no data | no data |
| Pulaski County, MO | 231.54 | 226.54 | no data | no data | no data |
| St. Clair County, MO | 245.43 | no data | no data | no data | no data |
| Stone County, MO | 182.91 | no data | no data | no data | no data |
| Taney County, MO | 215.19 | no data | no data | no data | no data |
| Texas County, MO | 217.01 | no data | no data | no data | no data |
| Vernon County, MO | 249.4 | no data | no data | no data | no data |
| Webster County, MO | 225.28 | no data | no data | no data | no data |
| Wright County, MO | 266.26 | no data | no data | no data | no data |
| Adair County, OK | 242.93 | no data | no data | 273.13 | no data |
| Delaware County, OK | 255.05 | no data | no data | 278.25 | no data |
| Haskell County, OK | 307.57 | no data | no data | no data | no data |
| Latimer County, OK | 255.19 | no data | no data | 211.38 | no data |
| Le Flore County, OK | 281.88 | 353.11 | no data | 195.73 | no data |
| Ottawa County, OK | 277.23 | no data | no data | 182.81 | no data |
| Sequoyah County, OK | 290.43 | 296.33 | no data | 153.71 | no data |
| Arkansas | 222.55 | 274.14 | 130.95 | 109.2 | 91.04 |
| Kansas | 168.25 | 209.18 | 74.46 | 290.83 | 99.8 |
| Missouri | 206.74 | 251.79 | 78.79 | 93.52 | 94.32 |
| Oklahoma | 240.54 | 287.52 | 114.01 | 240.86 | 114.15 |

| Report Area | Non-Hispanic White | Non-Hispanic Black | Non-Hispanic Asian | Non-Hispanic American Indian / Alaskan Native | Hispanic / Latino |
|---------------|--------------------|--------------------|--------------------|---|-------------------|
| United States | 185.11 | 237.6 | 102.64 | 164.23 | 135.98 |

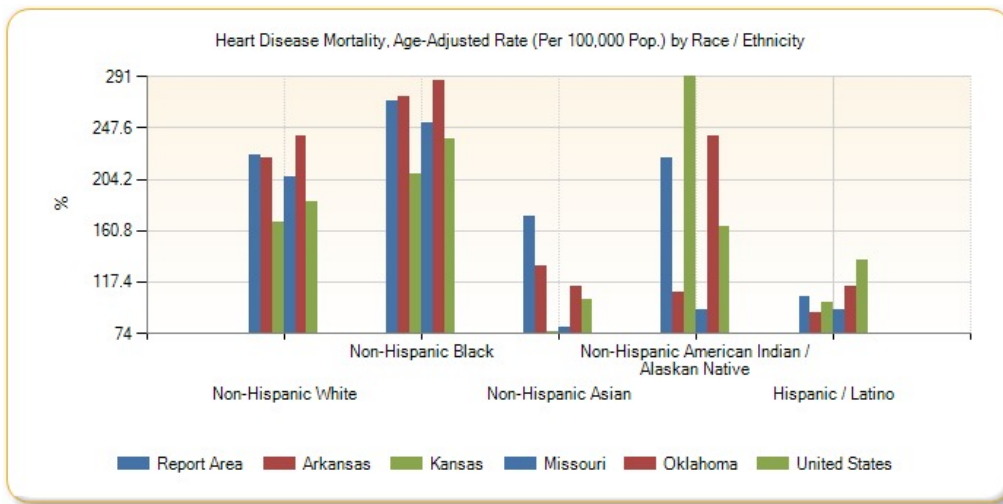

Heart Disease Mortality, Age-Adjusted Rate (Per 100,000 Pop.) by Year, 2002 through 2011

| Report Area | 2002 | 2003 | 2004 | 2005 | 2006 | 2007 | 2008 | 2009 | 2010 | 2011 |
|---------------|--------|--------|--------|--------|--------|--------|--------|--------|--------|--------|
| Arkansas | 282.79 | 262.47 | 252.07 | 250.25 | 240.5 | 230.09 | 236.09 | 226.08 | 222.52 | 213.77 |
| Kansas | 223.19 | 214.7 | 198.91 | 192.61 | 186.34 | 180.78 | 175.42 | 162.98 | 164.91 | 158.25 |
| Missouri | 272.67 | 264.89 | 248.5 | 236.75 | 228.81 | 218.94 | 219.79 | 206.14 | 201.77 | 197.37 |
| Oklahoma | 311.29 | 304.89 | 283.15 | 272.37 | 260.12 | 251.14 | 252.02 | 232.55 | 235.2 | 228.84 |
| United States | 244.64 | 236.31 | 221.63 | 216.85 | 205.47 | 196.09 | 192.12 | 182.82 | 179.14 | 173.74 |

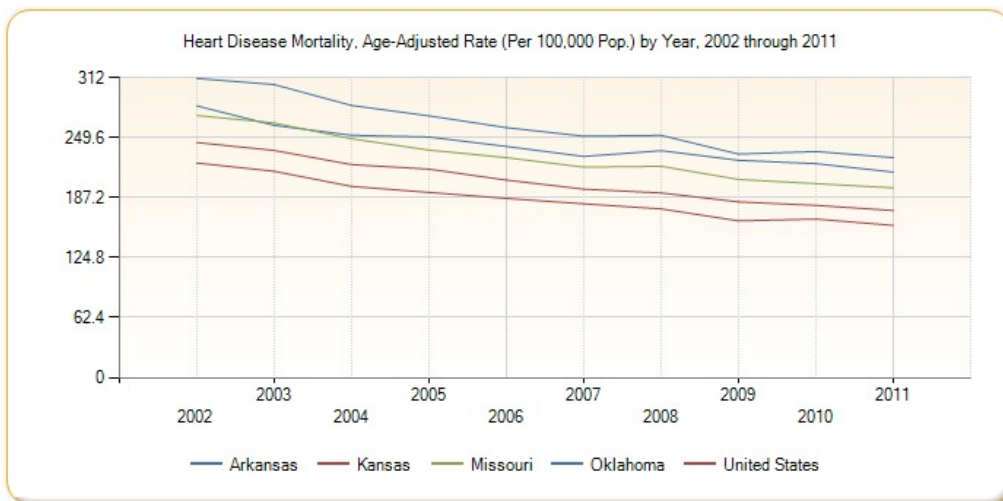

Mortality - Ischaemic Heart Disease

Within the report area the rate of death due to coronary heart disease per 100,000 population is 150.45. This rate is greater than than the Healthy People 2020 target of less than or equal to 103.4. Figures are reported as crude rates, and as rates age-adjusted to year 2000 standard. Rates are resummarized for report areas from county level data, only where data is available. This indicator is relevant because heart disease is a leading cause of death in the United States.

| Report Area | Total Population | Average Annual Deaths, 2007-2011 | Crude Death Rate (Per 100,000 Pop.) | Age-Adjusted Death Rate (Per 100,000 Pop.) |
|-------------------|------------------|----------------------------------|-------------------------------------|--|
| Report Area | 2,255,655 | 3,862 | 171.2 | 150.45 |
| Baxter County, AR | 41,524 | 83 | 199.4 | 104.8 |

Ischaemic Heart Disease Mortality, Age-Adjusted Death Rate (Per 100,000 Pop.)



| Report Area | Total Population | Average Annual Deaths, 2007-2011 | Crude Death Rate (Per 100,000 Pop.) | Age-Adjusted Death Rate (Per 100,000 Pop.) |
|-----------------------|------------------|----------------------------------|-------------------------------------|--|
| Benton County, AR | 215,997 | 257 | 119.17 | 122.29 |
| Boone County, AR | 36,906 | 88 | 237.9 | 172.77 |
| Carroll County, AR | 27,127 | 42 | 154.09 | 116.5 |
| Crawford County, AR | 61,326 | 129 | 211 | 214.86 |
| Franklin County, AR | 18,157 | 40 | 219.2 | 169.24 |
| Johnson County, AR | 25,400 | 42 | 166.14 | 145.63 |
| Logan County, AR | 22,506 | 55 | 244.38 | 187.98 |
| Madison County, AR | 15,628 | 23 | 145.9 | 126.24 |
| Polk County, AR | 20,524 | 52 | 251.41 | 184.93 |
| Scott County, AR | 11,223 | 34 | 304.73 | 250.09 |
| Sebastian County, AR | 124,939 | 220 | 176.25 | 164.09 |
| Washington County, AR | 200,422 | 221 | 110.47 | 136.73 |
| Yell County, AR | 21,992 | 48 | 218.27 | 185.09 |
| Cherokee County, KS | 21,652 | 45 | 205.98 | 162.73 |
| Crawford County, KS | 39,048 | 73 | 187.97 | 155.5 |
| Labette County, KS | 21,718 | 32 | 149.18 | 103.37 |
| Barry County, MO | 35,660 | 86 | 241.73 | 194.38 |
| Barton County, MO | 12,508 | 24 | 190.28 | 136.09 |
| Benton County, MO | 19,048 | 42 | 219.45 | 131.45 |
| Camden County, MO | 43,530 | 61 | 139.67 | 106.4 |
| Cedar County, MO | 14,037 | 34 | 239.37 | 150.78 |
| Christian County, MO | 75,910 | 80 | 105.91 | 115.43 |
| Dade County, MO | 7,899 | 15 | 184.83 | 112.77 |
| Dallas County, MO | 16,850 | 25 | 150.74 | 117.73 |
| Douglas County, MO | 13,692 | 21 | 154.83 | 113.98 |
| Greene County, MO | 272,976 | 411 | 150.71 | 130.11 |
| Hickory County, MO | 9,600 | 20 | 212.49 | 112.27 |
| Howell County, MO | 40,057 | 81 | 201.22 | 154.8 |
| Jasper County, MO | 116,237 | 256 | 220.07 | 203.28 |
| Laclede County, MO | 35,483 | 71 | 200.1 | 172.44 |
| Lawrence County, MO | 38,555 | 54 | 140.58 | 109.13 |
| McDonald County, MO | 23,015 | 36 | 154.68 | 160.53 |
| Newton County, MO | 57,909 | 100 | 173.03 | 150.55 |
| Ozark County, MO | 9,673 | 18 | 184.02 | 119.63 |
| Polk County, MO | 30,952 | 45 | 144.1 | 115.82 |
| Pulaski County, MO | 50,347 | 46 | 92.16 | 160.41 |



| Report Area | Total Population | Average Annual Deaths, 2007-2011 | Crude Death Rate (Per 100,000 Pop.) | Age-Adjusted Death Rate (Per 100,000 Pop.) |
|-----------------------|------------------|----------------------------------|-------------------------------------|--|
| St. Clair County, MO | 9,743 | 30 | 309.98 | 197.87 |
| Stone County, MO | 32,153 | 64 | 197.81 | 133.38 |
| Taney County, MO | 50,587 | 85 | 168.42 | 139.27 |
| Texas County, MO | 25,764 | 52 | 201.83 | 148.39 |
| Vernon County, MO | 20,966 | 52 | 248.02 | 183.84 |
| Webster County, MO | 36,011 | 45 | 124.41 | 126.55 |
| Wright County, MO | 18,756 | 46 | 246.32 | 193.65 |
| Adair County, OK | 22,493 | 37 | 164.5 | 167.91 |
| Delaware County, OK | 41,282 | 105 | 253.38 | 196.19 |
| Haskell County, OK | 12,676 | 37 | 293.46 | 224.12 |
| Latimer County, OK | 11,081 | 27 | 241.85 | 184.63 |
| Le Flore County, OK | 50,078 | 110 | 219.26 | 193.51 |
| Ottawa County, OK | 31,974 | 71 | 221.43 | 169.42 |
| Sequoyah County, OK | 42,065 | 91 | 215.86 | 200.57 |
| Arkansas | 2,894,789 | 4,813 | 166.26 | 148.26 |
| Kansas | 2,829,784 | 3,190 | 112.74 | 98.81 |
| Missouri | 5,954,446 | 9,463 | 158.92 | 139.76 |
| Oklahoma | 3,712,751 | 6,283 | 169.22 | 158.41 |
| United States | 306,486,831 | 390,568 | 127.43 | 118.96 |
| HP 2020 Target | | | | <= 103.4 |

Note: This indicator is compared with the lowest state average.
 Data Source: Centers for Disease Control and Prevention, [National Vital Statistics System](#). Accessed via [CDC WONDER](#).
 Centers for Disease Control and Prevention, [Wide-Ranging Online Data for Epidemiologic Research](#). 2007-11. Source geography: County

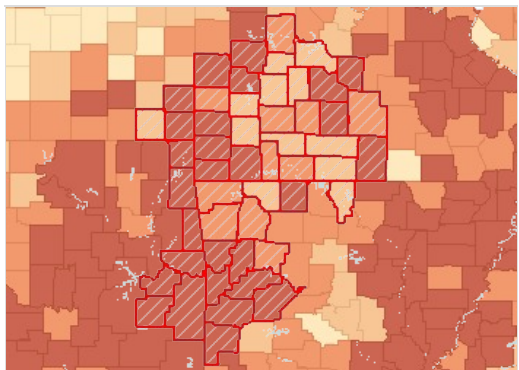

Ischaemic Heart Disease Mortality, Age Adj. Rate (Per 100,000 Pop.) by County, NVSS 2007-11

- Over 150.0
- 120.1 - 150.0
- 100.1 - 120.0
- Under 100.1
- No Data or Data Suppressed
- Report Area

Coronary Heart Disease Mortality, Age-Adjusted Rate (Per 100,000 Pop.) by Gender

| Report Area | Male | Female |
|--------------------|--------|--------|
| Report Area | 195.04 | 114.46 |
| Baxter County, AR | 152.81 | 65.05 |
| Benton County, AR | 149.68 | 98.46 |
| Boone County, AR | 247.6 | 116.96 |
| Carroll County, AR | 148.15 | 87.41 |

| Report Area | Male | Female |
|-----------------------|--------|--------|
| Crawford County, AR | 258.22 | 177.34 |
| Franklin County, AR | 242.6 | 105.33 |
| Johnson County, AR | 163.41 | 124 |
| Logan County, AR | 238.1 | 145.04 |
| Madison County, AR | 164.25 | 91.99 |
| Polk County, AR | 240.68 | 141.41 |
| Scott County, AR | 265.54 | 224.73 |
| Sebastian County, AR | 206.67 | 129.73 |
| Washington County, AR | 180.9 | 102.46 |
| Yell County, AR | 244.99 | 136.63 |
| Cherokee County, KS | 184.33 | 139.12 |
| Crawford County, KS | 222.7 | 108 |
| Labette County, KS | 140.67 | 75.03 |
| Barry County, MO | 247.47 | 148.7 |
| Barton County, MO | 188.64 | 94.26 |
| Benton County, MO | 170.54 | 98.81 |
| Camden County, MO | 124.4 | 89.47 |
| Cedar County, MO | 210.21 | 104.41 |
| Christian County, MO | 156.7 | 83.16 |
| Dade County, MO | 144.74 | 82.93 |
| Dallas County, MO | 164.23 | 79.59 |
| Douglas County, MO | 156.31 | 81.57 |
| Greene County, MO | 173.77 | 97.84 |
| Hickory County, MO | 175.98 | 51.34 |
| Howell County, MO | 194.84 | 127.38 |
| Jasper County, MO | 270.22 | 154.45 |
| Laclede County, MO | 209.31 | 137.72 |
| Lawrence County, MO | 147.1 | 77.19 |
| McDonald County, MO | 228.99 | 101.63 |
| Newton County, MO | 216.5 | 99.24 |
| Ozark County, MO | 146.68 | 93.22 |
| Polk County, MO | 162.3 | 78.34 |
| Pulaski County, MO | 220.83 | 113.71 |
| St. Clair County, MO | 236.24 | 161.6 |
| Stone County, MO | 176.83 | 95.55 |
| Taney County, MO | 178.97 | 105.89 |
| Texas County, MO | 168.16 | 132.14 |
| Vernon County, MO | 230.63 | 142.85 |
| Webster County, MO | 183.48 | 84 |
| Wright County, MO | 245.81 | 152.59 |
| Adair County, OK | 225.4 | 118.54 |
| Delaware County, OK | 223.08 | 170.91 |
| Haskell County, OK | 256.73 | 196.05 |

| Report Area | Male | Female |
|---------------------|--------|--------|
| Latimer County, OK | 209.73 | 157.94 |
| Le Flore County, OK | 237.43 | 153.56 |
| Ottawa County, OK | 229.33 | 128.84 |
| Sequoyah County, OK | 248.12 | 153.82 |
| Arkansas | 194.23 | 111.28 |
| Kansas | 136.27 | 70.19 |
| Missouri | 182.92 | 106.28 |
| Oklahoma | 204.05 | 122.43 |
| United States | 157.16 | 89.72 |

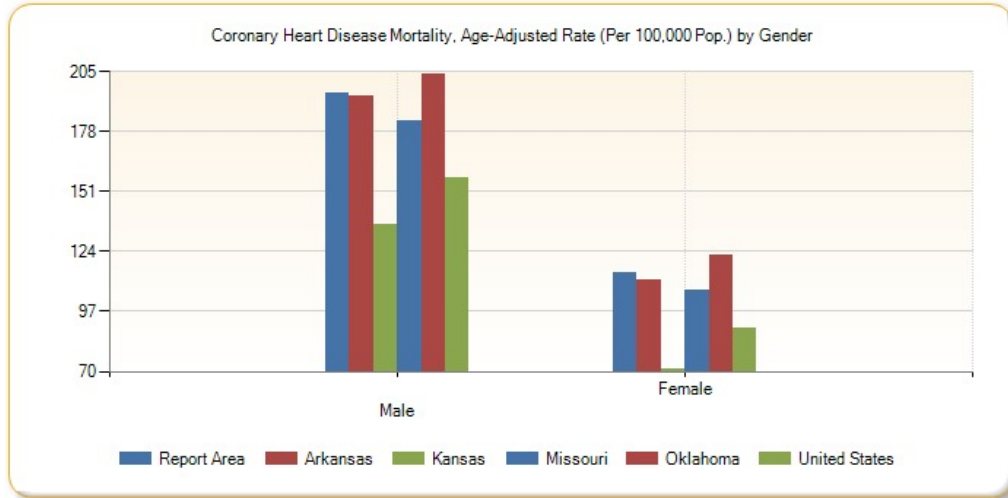

Coronary Heart Disease Mortality, Age-Adjusted Rate (Per 100,000 Pop.) by Race / Ethnicity

| Report Area | Non-Hispanic White | Non-Hispanic Black | Non-Hispanic Asian | Non-Hispanic American Indian / Alaskan Native | Hispanic or Latino |
|-----------------------|--------------------|--------------------|--------------------|---|--------------------|
| Report Area | 152.67 | 175.53 | no data | 165.86 | 69.81 |
| Baxter County, AR | 105.49 | no data | no data | no data | no data |
| Benton County, AR | 126.03 | no data | no data | 140.65 | 41.37 |
| Boone County, AR | 174.92 | no data | no data | no data | no data |
| Carroll County, AR | 120.55 | no data | no data | no data | no data |
| Crawford County, AR | 221.57 | no data | no data | no data | no data |
| Franklin County, AR | 172.38 | no data | no data | no data | no data |
| Johnson County, AR | 150.48 | no data | no data | no data | no data |
| Logan County, AR | 189.6 | no data | no data | no data | no data |
| Madison County, AR | 126.97 | no data | no data | no data | no data |
| Polk County, AR | 190 | no data | no data | no data | no data |
| Scott County, AR | 252.66 | no data | no data | no data | no data |
| Sebastian County, AR | 172.59 | 165.19 | no data | no data | no data |
| Washington County, AR | 141.37 | 172.75 | no data | no data | 100.85 |
| Yell County, AR | 188.81 | no data | no data | no data | no data |

| Report Area | Non-Hispanic White | Non-Hispanic Black | Non-Hispanic Asian | Non-Hispanic American Indian / Alaskan Native | Hispanic or Latino |
|----------------------|--------------------|--------------------|--------------------|---|--------------------|
| Cherokee County, KS | 162.38 | no data | no data | no data | no data |
| Crawford County, KS | 155.56 | no data | no data | no data | no data |
| Labette County, KS | 104.28 | no data | no data | no data | no data |
| Barry County, MO | 200.47 | no data | no data | no data | no data |
| Barton County, MO | 137.76 | no data | no data | no data | no data |
| Benton County, MO | 130.48 | no data | no data | no data | no data |
| Camden County, MO | 106.59 | no data | no data | no data | no data |
| Cedar County, MO | 151.38 | no data | no data | no data | no data |
| Christian County, MO | 117.36 | no data | no data | no data | no data |
| Dade County, MO | 111.56 | no data | no data | no data | no data |
| Dallas County, MO | 119.95 | no data | no data | no data | no data |
| Douglas County, MO | 114.39 | no data | no data | no data | no data |
| Greene County, MO | 131.26 | 151.93 | no data | no data | no data |
| Hickory County, MO | 113.53 | no data | no data | no data | no data |
| Howell County, MO | 156.4 | no data | no data | no data | no data |
| Jasper County, MO | 205.95 | 272.19 | no data | no data | no data |
| Laclede County, MO | 174.4 | no data | no data | no data | no data |
| Lawrence County, MO | 110.47 | no data | no data | no data | no data |
| McDonald County, MO | 166.15 | no data | no data | no data | no data |
| Newton County, MO | 152.38 | no data | no data | no data | no data |
| Ozark County, MO | 121.39 | no data | no data | no data | no data |
| Polk County, MO | 116.57 | no data | no data | no data | no data |
| Pulaski County, MO | 164.65 | 163.46 | no data | no data | no data |
| St. Clair County, MO | 199.91 | no data | no data | no data | no data |
| Stone County, MO | 134.55 | no data | no data | no data | no data |
| Taney County, MO | 142.9 | no data | no data | no data | no data |
| Texas County, MO | 150.18 | no data | no data | no data | no data |
| Vernon County, MO | 184.51 | no data | no data | no data | no data |
| Webster County, MO | 128.21 | no data | no data | no data | no data |
| Wright County, MO | 194.26 | no data | no data | no data | no data |
| Adair County, OK | 154.89 | no data | no data | 203.51 | no data |
| Delaware County, OK | 197.11 | no data | no data | 207.1 | no data |
| Haskell County, OK | 240.28 | no data | no data | no data | no data |
| Latimer County, OK | 182.92 | no data | no data | 189.46 | no data |
| Le Flore County, OK | 198.67 | 280.2 | no data | 143.55 | no data |
| Ottawa County, OK | 174.27 | no data | no data | 142.79 | no data |

| Report Area | Non-Hispanic White | Non-Hispanic Black | Non-Hispanic Asian | Non-Hispanic American Indian / Alaskan Native | Hispanic or Latino |
|---------------------|--------------------|--------------------|--------------------|---|--------------------|
| Sequoyah County, OK | 218.56 | no data | no data | 115.13 | no data |
| Arkansas | 147.43 | 174.76 | 95.12 | 72.53 | 57.09 |
| Kansas | 99.36 | 114.06 | 45.11 | 180.98 | 54.89 |
| Missouri | 139.4 | 163.08 | 55.93 | 64.01 | 63.3 |
| Oklahoma | 159.74 | 176.53 | 78.02 | 164.08 | 71.69 |
| United States | 120.31 | 141 | 70.65 | 108.56 | 95.22 |

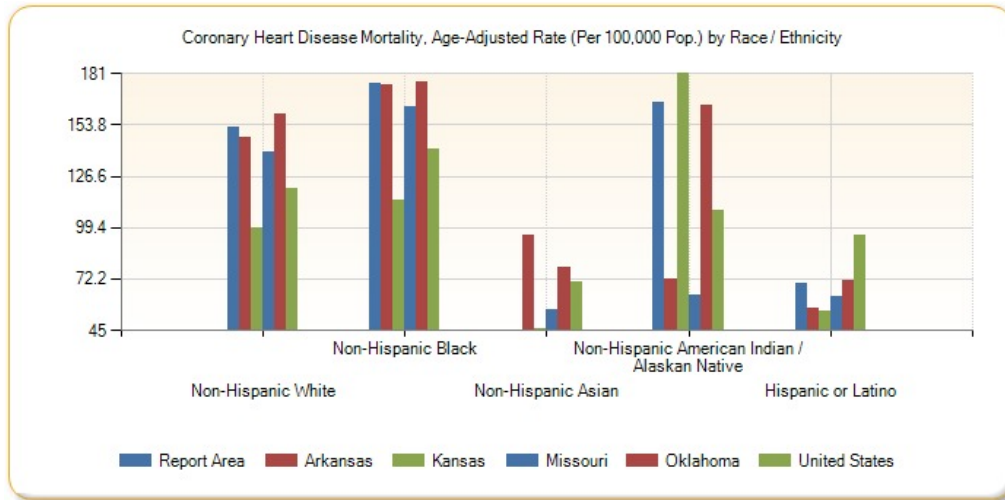

Coronary Heart Disease Mortality, Age-Adjusted Rate (Per 100,000 Pop.) by Year, 2002 through 2011

| Report Area | 2002 | 2003 | 2004 | 2005 | 2006 | 2007 | 2008 | 2009 | 2010 | 2011 |
|---------------|--------|--------|--------|--------|--------|--------|--------|--------|--------|--------|
| Arkansas | 194.06 | 182.36 | 175.24 | 174.83 | 164.59 | 154.83 | 155.89 | 149.42 | 143.91 | 137.72 |
| Kansas | 140.97 | 135.59 | 125.48 | 123.7 | 114.93 | 105.91 | 103.34 | 97.05 | 96.86 | 91.06 |
| Missouri | 189.06 | 181.35 | 170.12 | 161.87 | 158.11 | 148.5 | 151.49 | 137.48 | 134.63 | 127.64 |
| Oklahoma | 229.47 | 227.76 | 208.59 | 198.05 | 183.26 | 170.24 | 169.99 | 146.61 | 152.6 | 153.34 |
| United States | 173.5 | 165.55 | 153.24 | 148.15 | 138.33 | 129.24 | 126.14 | 117.72 | 113.65 | 109.18 |

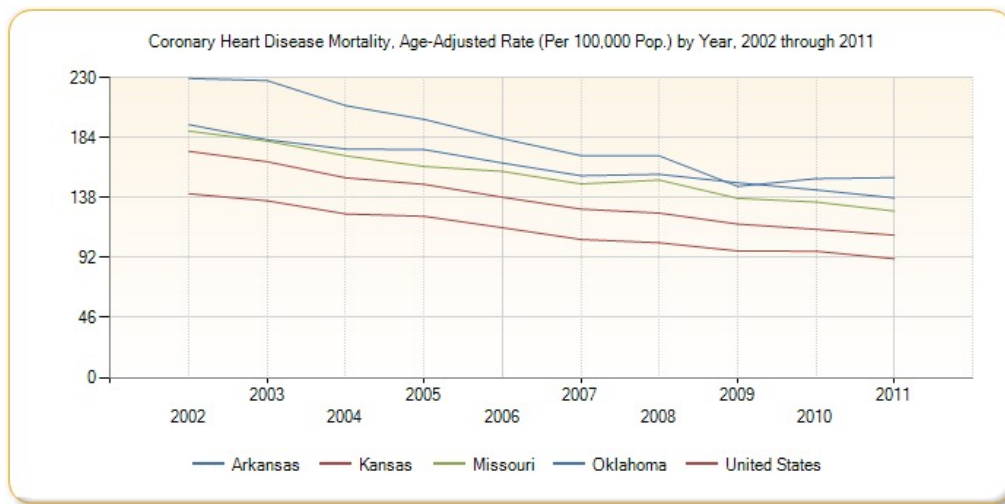

Mortality - Lung Disease

This indicator reports the rate of death due to chronic lower respiratory disease per 100,000 population. Figures are reported as crude rates, and as rates age-adjusted to year 2000 standard. Rates are resummarized for report areas from county level data, only where data is available. This indicator is relevant

because lung disease is a leading cause of death in the United States.

| Report Area | Total Population | Average Annual Deaths, 2007-2011 | Crude Death Rate (Per 100,000 Pop.) | Age-Adjusted Death Rate (Per 100,000 Pop.) |
|-----------------------|------------------|----------------------------------|-------------------------------------|--|
| Report Area | 2,255,655 | 1,472 | 65.27 | 56.61 |
| Baxter County, AR | 41,524 | 45 | 107.41 | 53.29 |
| Benton County, AR | 215,997 | 94 | 43.61 | 45.06 |
| Boone County, AR | 36,906 | 26 | 69.37 | 50.48 |
| Carroll County, AR | 27,127 | 18 | 67.83 | 49.38 |
| Crawford County, AR | 61,326 | 40 | 65.23 | 64.62 |
| Franklin County, AR | 18,157 | 15 | 80.41 | 61.08 |
| Johnson County, AR | 25,400 | 19 | 75.59 | 67.61 |
| Logan County, AR | 22,506 | 18 | 79.98 | 59.95 |
| Madison County, AR | 15,628 | 12 | 78.07 | 67.94 |
| Polk County, AR | 20,524 | 25 | 119.86 | 84.54 |
| Scott County, AR | 11,223 | 7 | 65.93 | 52.5 |
| Sebastian County, AR | 124,939 | 76 | 60.51 | 57.91 |
| Washington County, AR | 200,422 | 86 | 42.81 | 54.94 |
| Yell County, AR | 21,992 | 17 | 79.12 | 66.67 |
| Cherokee County, KS | 21,652 | 21 | 95.14 | 76.63 |
| Crawford County, KS | 39,048 | 25 | 64.54 | 55.42 |
| Labette County, KS | 21,718 | 21 | 95.77 | 69.98 |
| Barry County, MO | 35,660 | 22 | 61.69 | 47.53 |
| Barton County, MO | 12,508 | 6 | 51.17 | 36.62 |
| Benton County, MO | 19,048 | 21 | 109.2 | 61.56 |
| Camden County, MO | 43,530 | 30 | 69.38 | 48.44 |
| Cedar County, MO | 14,037 | 14 | 98.31 | 61.65 |
| Christian County, MO | 75,910 | 29 | 38.73 | 42.07 |
| Dade County, MO | 7,899 | 6 | 75.96 | 47.07 |
| Dallas County, MO | 16,850 | 13 | 75.96 | 59.63 |
| Douglas County, MO | 13,692 | 15 | 111.01 | 76.98 |
| Greene County, MO | 272,976 | 165 | 60.44 | 53.17 |
| Hickory County, MO | 9,600 | 8 | 81.25 | 37.52 |
| Howell County, MO | 40,057 | 37 | 91.87 | 68.95 |
| Jasper County, MO | 116,237 | 75 | 64.18 | 59.82 |
| Laclede County, MO | 35,483 | 28 | 79.48 | 67.5 |
| Lawrence County, MO | 38,555 | 31 | 80.4 | 62.55 |
| McDonald County, MO | 23,015 | 15 | 65.17 | 68.54 |
| Newton County, MO | 57,909 | 32 | 54.91 | 47.21 |

Lung Disease Mortality, Age-Adjusted Death Rate (Per 100,000 Pop.)

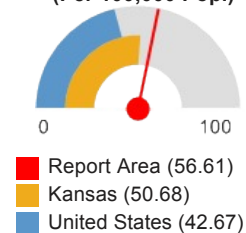

| Report Area | Total Population | Average Annual Deaths, 2007-2011 | Crude Death Rate (Per 100,000 Pop.) | Age-Adjusted Death Rate (Per 100,000 Pop.) |
|----------------------|------------------|----------------------------------|-------------------------------------|--|
| Ozark County, MO | 9,673 | 10 | 99.25 | 61.66 |
| Polk County, MO | 30,952 | 27 | 88.53 | 69.8 |
| Pulaski County, MO | 50,347 | 19 | 37.34 | 65.13 |
| St. Clair County, MO | 9,743 | 8 | 84.17 | 48.12 |
| Stone County, MO | 32,153 | 24 | 74.64 | 48.26 |
| Taney County, MO | 50,587 | 30 | 58.51 | 46.39 |
| Texas County, MO | 25,764 | 23 | 90.05 | 65.55 |
| Vernon County, MO | 20,966 | 12 | 55.33 | 43.71 |
| Webster County, MO | 36,011 | 21 | 58.87 | 59.8 |
| Wright County, MO | 18,756 | 13 | 70.38 | 52.68 |
| Adair County, OK | 22,493 | 18 | 78.25 | 77.91 |
| Delaware County, OK | 41,282 | 34 | 82.36 | 56.66 |
| Haskell County, OK | 12,676 | 12 | 93.09 | 68.55 |
| Latimer County, OK | 11,081 | 8 | 72.19 | 53.87 |
| Le Flore County, OK | 50,078 | 40 | 79.87 | 69.43 |
| Ottawa County, OK | 31,974 | 35 | 110.71 | 84.09 |
| Sequoyah County, OK | 42,065 | 28 | 65.61 | 58.49 |
| Arkansas | 2,894,789 | 1,826 | 63.09 | 56.02 |
| Kansas | 2,829,784 | 1,582 | 55.9 | 50.68 |
| Missouri | 5,954,446 | 3,470 | 58.28 | 52 |
| Oklahoma | 3,712,751 | 2,606 | 70.2 | 65.46 |
| United States | 306,486,831 | 137,478 | 44.86 | 42.67 |

Note: This indicator is compared with the lowest state average.

Data Source: Centers for Disease Control and Prevention, [National Vital Statistics System](#). Accessed via [CDC WONDER](#). Centers for Disease Control and Prevention, [Wide-Ranging Online Data for Epidemiologic Research](#). 2007-11. Source geography: County

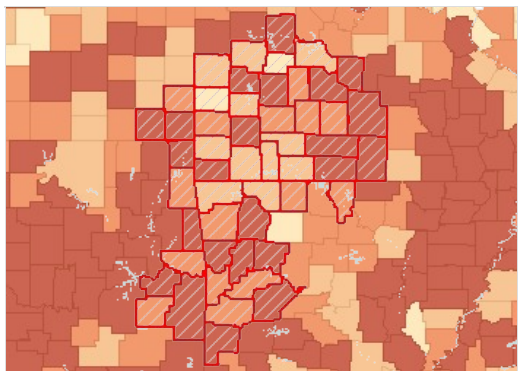

Lung Disease Mortality, Age Adj. Rate (Per 100,000 Pop.) by County, NVSS 2007-11

- Over 60.0
- 50.1 - 60.0
- 40.1 - 50.0
- Under 40.1
- No Data or Data Suppressed
- Report Area

Lung Disease Mortality, Age-Adjusted Rate (Per 100,000 Pop.) by Gender

| Report Area | Male | Female |
|-------------------|-------|--------|
| Report Area | 66.55 | 50.61 |
| Baxter County, AR | 67.91 | 42.39 |
| Benton County, AR | 51.99 | 40.41 |

| Report Area | Male | Female |
|-----------------------|--------|---------|
| Boone County, AR | 50.76 | 51.83 |
| Carroll County, AR | 56.97 | 40.44 |
| Crawford County, AR | 66.87 | 64.92 |
| Franklin County, AR | 93.32 | 40.29 |
| Johnson County, AR | 77.2 | 62.44 |
| Logan County, AR | 72.27 | 50.6 |
| Madison County, AR | 76.47 | 62.38 |
| Polk County, AR | 105.98 | 77.06 |
| Scott County, AR | 63.83 | 50.71 |
| Sebastian County, AR | 68.74 | 51.7 |
| Washington County, AR | 63.51 | 49.46 |
| Yell County, AR | 69.81 | 64.72 |
| Cherokee County, KS | 104.94 | 56.1 |
| Crawford County, KS | 57.61 | 53.19 |
| Labette County, KS | 97.08 | 53.43 |
| Barry County, MO | 63.02 | 36.49 |
| Barton County, MO | 50.95 | 35.41 |
| Benton County, MO | 84.69 | 43.03 |
| Camden County, MO | 56.91 | 42.37 |
| Cedar County, MO | 61.37 | 64.32 |
| Christian County, MO | 45.81 | 38.21 |
| Dade County, MO | 76.23 | no data |
| Dallas County, MO | 64.38 | 58.57 |
| Douglas County, MO | 88.27 | 71.8 |
| Greene County, MO | 61.25 | 48.5 |
| Hickory County, MO | 35.98 | 38.79 |
| Howell County, MO | 84.28 | 61.09 |
| Jasper County, MO | 67.05 | 56.26 |
| Laclede County, MO | 85.81 | 54.97 |
| Lawrence County, MO | 80.05 | 49.86 |
| McDonald County, MO | 80.06 | 59.74 |
| Newton County, MO | 54.15 | 40.88 |
| Ozark County, MO | 67.13 | 56.48 |
| Polk County, MO | 77.24 | 65.6 |
| Pulaski County, MO | 88.97 | 54.96 |
| St. Clair County, MO | 54.43 | 46.8 |
| Stone County, MO | 48.18 | 49.59 |
| Taney County, MO | 55.36 | 39.38 |
| Texas County, MO | 81.93 | 57.63 |
| Vernon County, MO | 57.11 | 34.03 |
| Webster County, MO | 69.8 | 54.59 |
| Wright County, MO | 59.76 | 52.37 |
| Adair County, OK | 75.01 | 83.25 |

| Report Area | Male | Female |
|---------------------|--------|--------|
| Delaware County, OK | 75.52 | 41.69 |
| Haskell County, OK | 86.43 | 55.56 |
| Latimer County, OK | 59.36 | 52.39 |
| Le Flore County, OK | 82.72 | 59.74 |
| Ottawa County, OK | 101.23 | 72.22 |
| Sequoyah County, OK | 62.57 | 57.64 |
| Arkansas | 68.4 | 48.02 |
| Kansas | 60.96 | 44.05 |
| Missouri | 60.67 | 46.63 |
| Oklahoma | 76.36 | 58.58 |
| United States | 49.57 | 38.24 |

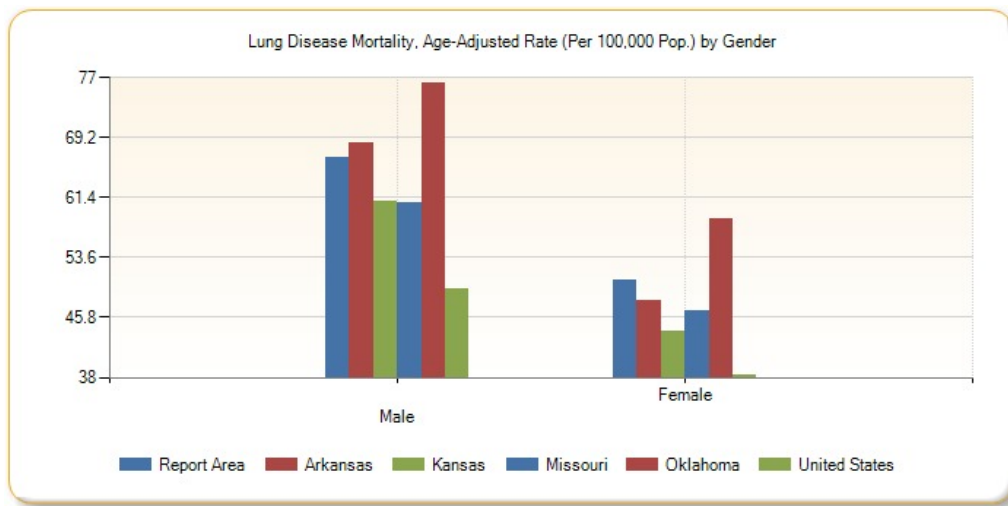

Lung Disease Mortality, Age-Adjusted Rate (Per 100,000 Pop.) by Race / Ethnicity

| Report Area | Non-Hispanic White | Non-Hispanic Black | Non-Hispanic Asian | Non-Hispanic American Indian / Alaskan Native | Hispanic / Latino |
|-----------------------|--------------------|--------------------|--------------------|---|-------------------|
| Report Area | 57.96 | no data | no data | 54.91 | no data |
| Baxter County, AR | 53.71 | no data | no data | no data | no data |
| Benton County, AR | 46.25 | no data | no data | no data | no data |
| Boone County, AR | 51.25 | no data | no data | no data | no data |
| Carroll County, AR | 51.2 | no data | no data | no data | no data |
| Crawford County, AR | 67.31 | no data | no data | no data | no data |
| Franklin County, AR | 62.28 | no data | no data | no data | no data |
| Johnson County, AR | 70.02 | no data | no data | no data | no data |
| Logan County, AR | 61.57 | no data | no data | no data | no data |
| Madison County, AR | 68.06 | no data | no data | no data | no data |
| Polk County, AR | 86.94 | no data | no data | no data | no data |
| Scott County, AR | 53.78 | no data | no data | no data | no data |
| Sebastian County, AR | 61.78 | no data | no data | no data | no data |
| Washington County, AR | 57.43 | no data | no data | no data | no data |

| Report Area | Non-Hispanic White | Non-Hispanic Black | Non-Hispanic Asian | Non-Hispanic American Indian / Alaskan Native | Hispanic / Latino |
|----------------------|--------------------|--------------------|--------------------|---|-------------------|
| Yell County, AR | 68.67 | no data | no data | no data | no data |
| Cherokee County, KS | 77.96 | no data | no data | no data | no data |
| Crawford County, KS | 56.3 | no data | no data | no data | no data |
| Labette County, KS | 69.85 | no data | no data | no data | no data |
| Barry County, MO | 47.6 | no data | no data | no data | no data |
| Barton County, MO | 37.1 | no data | no data | no data | no data |
| Benton County, MO | 61.61 | no data | no data | no data | no data |
| Camden County, MO | 48.26 | no data | no data | no data | no data |
| Cedar County, MO | 61.83 | no data | no data | no data | no data |
| Christian County, MO | 42.53 | no data | no data | no data | no data |
| Dade County, MO | 47.99 | no data | no data | no data | no data |
| Dallas County, MO | 60.71 | no data | no data | no data | no data |
| Douglas County, MO | 77.91 | no data | no data | no data | no data |
| Greene County, MO | 53.86 | no data | no data | no data | no data |
| Hickory County, MO | 37.89 | no data | no data | no data | no data |
| Howell County, MO | 69.62 | no data | no data | no data | no data |
| Jasper County, MO | 61.56 | no data | no data | no data | no data |
| Laclede County, MO | 68.15 | no data | no data | no data | no data |
| Lawrence County, MO | 63.21 | no data | no data | no data | no data |
| McDonald County, MO | 70.15 | no data | no data | no data | no data |
| Newton County, MO | 48.41 | no data | no data | no data | no data |
| Ozark County, MO | 62.47 | no data | no data | no data | no data |
| Polk County, MO | 69.21 | no data | no data | no data | no data |
| Pulaski County, MO | 66.42 | no data | no data | no data | no data |
| St. Clair County, MO | 48.68 | no data | no data | no data | no data |
| Stone County, MO | 48.36 | no data | no data | no data | no data |
| Taney County, MO | 47.41 | no data | no data | no data | no data |
| Texas County, MO | 67.35 | no data | no data | no data | no data |
| Vernon County, MO | 43.25 | no data | no data | no data | no data |
| Webster County, MO | 60.59 | no data | no data | no data | no data |
| Wright County, MO | 53.52 | no data | no data | no data | no data |
| Adair County, OK | 86.18 | no data | no data | 67.04 | no data |
| Delaware County, OK | 60.52 | no data | no data | 35.88 | no data |
| Haskell County, OK | 74.49 | no data | no data | no data | no data |
| Latimer County, OK | 55.18 | no data | no data | no data | no data |
| Le Flore County, OK | 72.79 | no data | no data | 47.91 | no data |
| Ottawa County, OK | 87.13 | no data | no data | 72.76 | no data |

| Report Area | Non-Hispanic White | Non-Hispanic Black | Non-Hispanic Asian | Non-Hispanic American Indian / Alaskan Native | Hispanic / Latino |
|---------------------|--------------------|--------------------|--------------------|---|-------------------|
| Sequoyah County, OK | 68.26 | no data | no data | no data | no data |
| Arkansas | 59.87 | 29.53 | 22.63 | 20.56 | 9.13 |
| Kansas | 52.24 | 33.42 | 12 | 118.38 | 16.87 |
| Missouri | 54.21 | 33.39 | 9.48 | 34.44 | 16.25 |
| Oklahoma | 69.18 | 38.8 | 15.52 | 55.15 | 20.44 |
| United States | 47.07 | 29.93 | 14.54 | 39.61 | 19.62 |

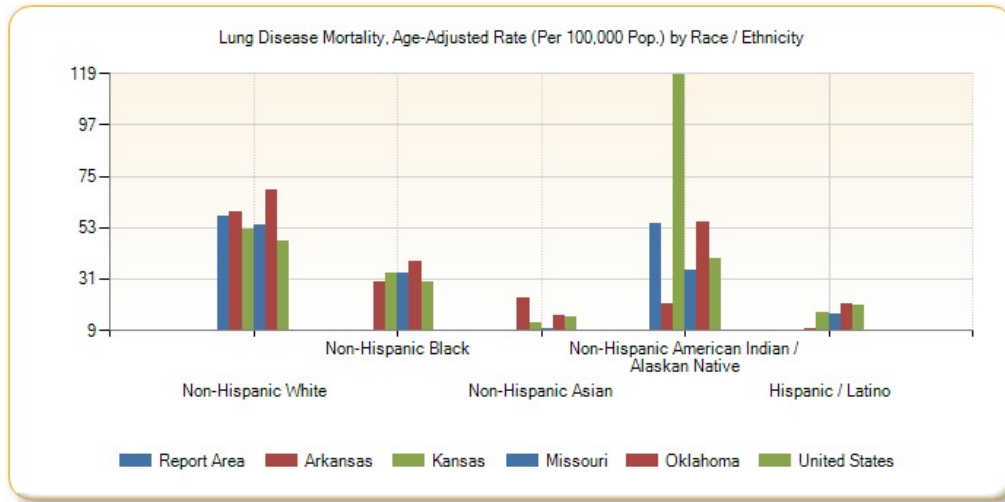

Lung Disease Mortality, Age-Adjusted Rate (Per 100,000 Pop.) by Year, 2002 through 2011

| Report Area | 2002 | 2003 | 2004 | 2005 | 2006 | 2007 | 2008 | 2009 | 2010 | 2011 |
|---------------|-------|-------|-------|-------|-------|-------|-------|-------|-------|-------|
| Arkansas | 48.54 | 50.11 | 47.35 | 51.07 | 48.1 | 52.58 | 58.74 | 56.19 | 53.48 | 58.85 |
| Kansas | 47.17 | 49.48 | 44.9 | 52.66 | 49.89 | 48.6 | 52.79 | 50.62 | 50.04 | 51.29 |
| Missouri | 47.15 | 47.88 | 44.06 | 49.23 | 47.43 | 47.58 | 57.38 | 51.91 | 52.56 | 50.54 |
| Oklahoma | 54.78 | 59.02 | 53.88 | 63.56 | 57.63 | 62.06 | 68.85 | 65.07 | 67.41 | 63.84 |
| United States | 43.88 | 43.74 | 41.61 | 43.89 | 41.01 | 41.35 | 44.67 | 42.65 | 42.18 | 42.51 |

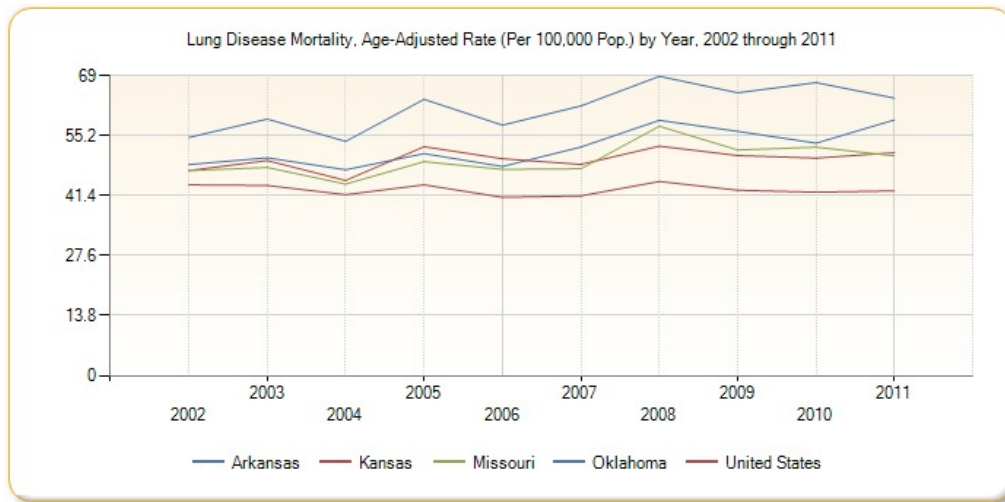

Mortality - Stroke

Within the report area there are an estimated 47.55 deaths due to cerebrovascular disease (stroke) per 100,000 population. This is greater than than the Healthy People 2020 target of less than or equal to 33.8. Figures are reported as crude rates, and as rates age-adjusted to year 2000 standard. Rates are

resummarized for report areas from county level data, only where data is available. This indicator is relevant because stroke is a leading cause of death in the United States.

| Report Area | Total Population | Average Annual Deaths, 2007-2011 | Crude Death Rate (Per 100,000 Pop.) | Age-Adjusted Death Rate (Per 100,000 Pop.) |
|-----------------------|------------------|----------------------------------|-------------------------------------|--|
| Report Area | 2,255,655 | 1,217 | 53.94 | 47.55 |
| Baxter County, AR | 41,524 | 43 | 103.55 | 53.01 |
| Benton County, AR | 215,997 | 93 | 43.06 | 44.39 |
| Boone County, AR | 36,906 | 22 | 60.15 | 44.23 |
| Carroll County, AR | 27,127 | 18 | 67.83 | 52.2 |
| Crawford County, AR | 61,326 | 25 | 41.09 | 43.31 |
| Franklin County, AR | 18,157 | 12 | 64.99 | 47.95 |
| Johnson County, AR | 25,400 | 16 | 63.78 | 57.35 |
| Logan County, AR | 22,506 | 17 | 76.42 | 59.03 |
| Madison County, AR | 15,628 | 8 | 51.19 | 46.81 |
| Polk County, AR | 20,524 | 12 | 59.44 | 41.9 |
| Scott County, AR | 11,223 | 7 | 62.37 | 51.2 |
| Sebastian County, AR | 124,939 | 75 | 59.87 | 56.71 |
| Washington County, AR | 200,422 | 70 | 35.03 | 44.52 |
| Yell County, AR | 21,992 | 12 | 56.39 | 47.92 |
| Cherokee County, KS | 21,652 | 15 | 71.12 | 55.67 |
| Crawford County, KS | 39,048 | 20 | 51.22 | 41.03 |
| Labette County, KS | 21,718 | 13 | 61.7 | 43.77 |
| Barry County, MO | 35,660 | 26 | 72.35 | 59.93 |
| Barton County, MO | 12,508 | 9 | 71.95 | 48.62 |
| Benton County, MO | 19,048 | 19 | 99.75 | 59.77 |
| Camden County, MO | 43,530 | 25 | 56.97 | 45.67 |
| Cedar County, MO | 14,037 | 12 | 88.34 | 54.91 |
| Christian County, MO | 75,910 | 31 | 40.84 | 47.15 |
| Dade County, MO | 7,899 | 5 | 60.77 | 36.33 |
| Dallas County, MO | 16,850 | 8 | 48.66 | 38.04 |
| Douglas County, MO | 13,692 | 9 | 64.27 | 47.84 |
| Greene County, MO | 272,976 | 139 | 50.85 | 43.43 |
| Hickory County, MO | 9,600 | 8 | 83.33 | 45.41 |
| Howell County, MO | 40,057 | 31 | 77.39 | 57.84 |
| Jasper County, MO | 116,237 | 51 | 44.05 | 40.21 |
| Laclede County, MO | 35,483 | 20 | 56.93 | 49.01 |
| Lawrence County, MO | 38,555 | 31 | 80.92 | 61.74 |
| McDonald County, MO | 23,015 | 8 | 33.89 | 39.3 |

Stroke Mortality, Age-Adjusted Death Rate (Per 100,000 Pop.)

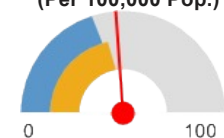

- Report Area (47.55)
- Kansas (43.84)
- United States (40.39)

| Report Area | Total Population | Average Annual Deaths, 2007-2011 | Crude Death Rate (Per 100,000 Pop.) | Age-Adjusted Death Rate (Per 100,000 Pop.) |
|-----------------------|------------------|----------------------------------|-------------------------------------|--|
| Newton County, MO | 57,909 | 30 | 52.15 | 45.89 |
| Ozark County, MO | 9,673 | 6 | 66.16 | 42.22 |
| Polk County, MO | 30,952 | 23 | 75.6 | 60.36 |
| Pulaski County, MO | 50,347 | 18 | 34.96 | 65.29 |
| St. Clair County, MO | 9,743 | 9 | 92.38 | 54.34 |
| Stone County, MO | 32,153 | 17 | 52.25 | 36.22 |
| Taney County, MO | 50,587 | 21 | 42.3 | 35.25 |
| Texas County, MO | 25,764 | 16 | 62.1 | 45.99 |
| Vernon County, MO | 20,966 | 11 | 52.47 | 39.72 |
| Webster County, MO | 36,011 | 17 | 47.21 | 50.02 |
| Wright County, MO | 18,756 | 12 | 65.05 | 49.09 |
| Adair County, OK | 22,493 | 14 | 60.46 | 63.8 |
| Delaware County, OK | 41,282 | 26 | 62.01 | 47.42 |
| Haskell County, OK | 12,676 | 6 | 50.49 | 38.29 |
| Latimer County, OK | 11,081 | 3 | 30.68 | 26.39 |
| Le Flore County, OK | 50,078 | 25 | 50.32 | 45.04 |
| Ottawa County, OK | 31,974 | 25 | 78.81 | 59.54 |
| Sequoyah County, OK | 42,065 | 24 | 56.58 | 53.33 |
| Arkansas | 2,894,789 | 1,744 | 60.26 | 54.3 |
| Kansas | 2,829,784 | 1,439 | 50.86 | 43.84 |
| Missouri | 5,954,446 | 3,108 | 52.2 | 46.13 |
| Oklahoma | 3,712,751 | 2,002 | 53.92 | 51.13 |
| United States | 306,486,831 | 131,470 | 42.9 | 40.39 |
| HP 2020 Target | | | | <= 33.8 |

Note: This indicator is compared with the lowest state average.

Data Source: Centers for Disease Control and Prevention, [National Vital Statistics System](#). Accessed via [CDC WONDER](#). Centers for Disease Control and Prevention, [Wide-Ranging Online Data for Epidemiologic Research](#), 2007-11. Source geography: County

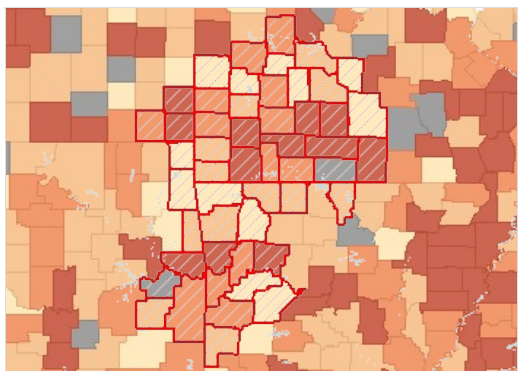

Stroke Mortality, Age Adj. Rate (Per 100,000 Pop.) by County, NVSS 2007-11

- Over 36.0
- 28.1 - 36.0
- 20.1 - 28.0
- Under 20.1
- No Data or Data Suppressed
- Report Area

Stroke Mortality, Age-Adjusted Rate (Per 100,000 Pop.) by Gender

| Report Area | Male | Female |
|-------------|-------|--------|
| Report Area | 46.64 | 47.7 |

| Report Area | Male | Female |
|-----------------------|-------|--------|
| Baxter County, AR | 56.65 | 49.17 |
| Benton County, AR | 43.45 | 44.73 |
| Boone County, AR | 42.42 | 45.18 |
| Carroll County, AR | 50.75 | 51.55 |
| Crawford County, AR | 46.21 | 40.57 |
| Franklin County, AR | 51.77 | 46.24 |
| Johnson County, AR | 63.73 | 51.4 |
| Logan County, AR | 65.92 | 52.02 |
| Madison County, AR | 51.3 | 41.51 |
| Polk County, AR | 51.71 | 37.49 |
| Scott County, AR | 49.77 | 55.6 |
| Sebastian County, AR | 56.99 | 55.74 |
| Washington County, AR | 43.23 | 44.24 |
| Yell County, AR | 39.15 | 50.4 |
| Cherokee County, KS | 59.13 | 54.61 |
| Crawford County, KS | 48.36 | 36 |
| Labette County, KS | 46.97 | 41.66 |
| Barry County, MO | 54.09 | 63.35 |
| Barton County, MO | 50.31 | 49.33 |
| Benton County, MO | 52.24 | 65.32 |
| Camden County, MO | 43.49 | 46.51 |
| Cedar County, MO | 51.08 | 57.22 |
| Christian County, MO | 43.92 | 49.41 |
| Dade County, MO | 52.82 | 30.8 |
| Dallas County, MO | 50.37 | 32.08 |
| Douglas County, MO | 43.31 | 52.49 |
| Greene County, MO | 41.52 | 44.48 |
| Hickory County, MO | 62.53 | 32.43 |
| Howell County, MO | 60.64 | 53.8 |
| Jasper County, MO | 38.28 | 41.5 |
| Laclede County, MO | 50.01 | 47.81 |
| Lawrence County, MO | 60.06 | 61.59 |
| McDonald County, MO | 46.03 | 33.93 |
| Newton County, MO | 38.96 | 49.09 |
| Ozark County, MO | 54.84 | 42.59 |
| Polk County, MO | 62.05 | 58.05 |
| Pulaski County, MO | 51.46 | 66.62 |
| St. Clair County, MO | 52.63 | 55.67 |
| Stone County, MO | 41.15 | 32.37 |
| Taney County, MO | 38.15 | 31.91 |
| Texas County, MO | 42.39 | 46.77 |
| Vernon County, MO | 29.5 | 47.82 |
| Webster County, MO | 44.59 | 54.72 |

| Report Area | Male | Female |
|---------------------|-------|---------|
| Wright County, MO | 45.77 | 51.71 |
| Adair County, OK | 68.13 | 60.5 |
| Delaware County, OK | 44 | 50.24 |
| Haskell County, OK | 44.48 | 42.73 |
| Latimer County, OK | 44.85 | no data |
| Le Flore County, OK | 45.51 | 43.12 |
| Ottawa County, OK | 42.68 | 71.14 |
| Sequoyah County, OK | 41.47 | 59.43 |
| Arkansas | 53.08 | 53.9 |
| Kansas | 43.58 | 43.38 |
| Missouri | 45.9 | 45.45 |
| Oklahoma | 48.48 | 52.12 |
| United States | 40.51 | 39.62 |

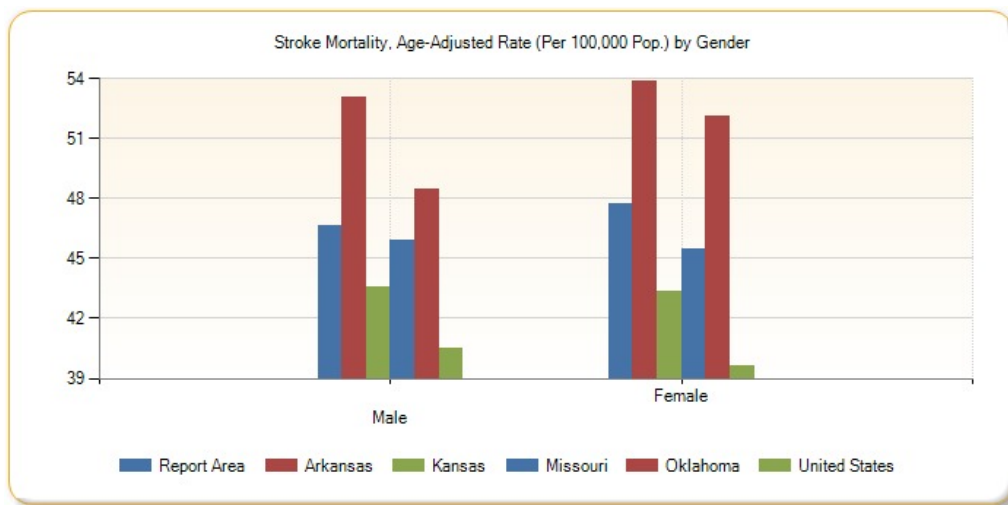

Stroke Mortality, Age-Adjusted Rate (Per 100,000 Pop.) by Race / Ethnicity

| Report Area | Non-Hispanic White | Non-Hispanic Black | Non-Hispanic Asian | Non-Hispanic American Indian / Alaskan Native | Hispanic or Latino |
|----------------------|--------------------|--------------------|--------------------|---|--------------------|
| Report Area | 47.59 | 92.09 | no data | 65.28 | 73.67 |
| Baxter County, AR | 53.48 | no data | no data | no data | no data |
| Benton County, AR | 44.79 | no data | no data | no data | no data |
| Boone County, AR | 44.09 | no data | no data | no data | no data |
| Carroll County, AR | 52.49 | no data | no data | no data | no data |
| Crawford County, AR | 43.62 | no data | no data | no data | no data |
| Franklin County, AR | 48.74 | no data | no data | no data | no data |
| Johnson County, AR | 59.12 | no data | no data | no data | no data |
| Logan County, AR | 58.72 | no data | no data | no data | no data |
| Madison County, AR | 45.76 | no data | no data | no data | no data |
| Polk County, AR | 42.28 | no data | no data | no data | no data |
| Scott County, AR | 53.51 | no data | no data | no data | no data |
| Sebastian County, AR | 57.4 | 69.45 | no data | no data | no data |

| Report Area | Non-Hispanic White | Non-Hispanic Black | Non-Hispanic Asian | Non-Hispanic American Indian / Alaskan Native | Hispanic or Latino |
|-----------------------|--------------------|--------------------|--------------------|---|--------------------|
| Washington County, AR | 43.91 | no data | no data | no data | 73.67 |
| Yell County, AR | 50.19 | no data | no data | no data | no data |
| Cherokee County, KS | 53.51 | no data | no data | no data | no data |
| Crawford County, KS | 40.43 | no data | no data | no data | no data |
| Labette County, KS | 44.59 | no data | no data | no data | no data |
| Barry County, MO | 59.3 | no data | no data | no data | no data |
| Barton County, MO | 47.74 | no data | no data | no data | no data |
| Benton County, MO | 59.59 | no data | no data | no data | no data |
| Camden County, MO | 46.25 | no data | no data | no data | no data |
| Cedar County, MO | 54.85 | no data | no data | no data | no data |
| Christian County, MO | 47.35 | no data | no data | no data | no data |
| Dade County, MO | 36.75 | no data | no data | no data | no data |
| Dallas County, MO | 38.7 | no data | no data | no data | no data |
| Douglas County, MO | 47.52 | no data | no data | no data | no data |
| Greene County, MO | 43.15 | 112.96 | no data | no data | no data |
| Hickory County, MO | 44.95 | no data | no data | no data | no data |
| Howell County, MO | 58.27 | no data | no data | no data | no data |
| Jasper County, MO | 40.74 | no data | no data | no data | no data |
| Laclede County, MO | 49.81 | no data | no data | no data | no data |
| Lawrence County, MO | 61.09 | no data | no data | no data | no data |
| McDonald County, MO | 40.74 | no data | no data | no data | no data |
| Newton County, MO | 45.93 | no data | no data | no data | no data |
| Ozark County, MO | 41.82 | no data | no data | no data | no data |
| Polk County, MO | 60.61 | no data | no data | no data | no data |
| Pulaski County, MO | 64.34 | no data | no data | no data | no data |
| St. Clair County, MO | 54.98 | no data | no data | no data | no data |
| Stone County, MO | 36.71 | no data | no data | no data | no data |
| Taney County, MO | 36.07 | no data | no data | no data | no data |
| Texas County, MO | 46.57 | no data | no data | no data | no data |
| Vernon County, MO | 39.2 | no data | no data | no data | no data |
| Webster County, MO | 48.89 | no data | no data | no data | no data |
| Wright County, MO | 48.99 | no data | no data | no data | no data |
| Adair County, OK | 58.9 | no data | no data | 82.41 | no data |
| Delaware County, OK | 47.95 | no data | no data | 68.85 | no data |
| Haskell County, OK | 38.72 | no data | no data | no data | no data |
| Latimer County, OK | 28.65 | no data | no data | no data | no data |

| Report Area | Non-Hispanic White | Non-Hispanic Black | Non-Hispanic Asian | Non-Hispanic American Indian / Alaskan Native | Hispanic or Latino |
|---------------------|--------------------|--------------------|--------------------|---|--------------------|
| Le Flore County, OK | 47.69 | no data | no data | no data | no data |
| Ottawa County, OK | 60.5 | no data | no data | 68.07 | no data |
| Sequoyah County, OK | 57.31 | no data | no data | 40.49 | no data |
| Arkansas | 52.24 | 74.84 | 32.25 | 31.01 | 22.83 |
| Kansas | 42.66 | 63.35 | 46.2 | 75.47 | 34.02 |
| Missouri | 45.02 | 59.64 | 40.51 | 21.03 | 27.02 |
| Oklahoma | 50.15 | 72.63 | 44.89 | 46.28 | 38.5 |
| United States | 42.93 | 33.86 | 15.56 | 70.31 | 32.88 |

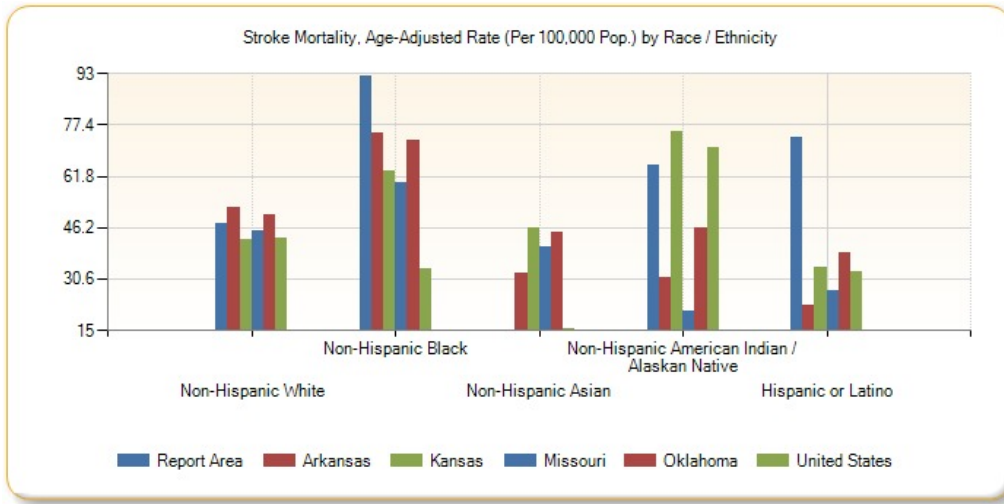

Stroke Mortality, Age-Adjusted Rate (Per 100,000 Pop.) by Year, 2002 through 2011

| Report Area | 2002 | 2003 | 2004 | 2005 | 2006 | 2007 | 2008 | 2009 | 2010 | 2011 |
|---------------|-------|-------|-------|-------|-------|-------|-------|-------|-------|-------|
| Arkansas | 75.67 | 71.08 | 65.29 | 61.17 | 61.16 | 60.12 | 54.39 | 52.85 | 53.77 | 50.63 |
| Kansas | 60.37 | 57.47 | 52.22 | 50.33 | 47.3 | 46.66 | 48.63 | 43.16 | 41.22 | 39.66 |
| Missouri | 63.14 | 57.72 | 56.07 | 52.85 | 50.53 | 49.43 | 49.16 | 44.88 | 43.96 | 43.44 |
| Oklahoma | 67.5 | 68.93 | 60.31 | 60.92 | 55.72 | 56.24 | 54 | 50.08 | 49.97 | 45.82 |
| United States | 57.24 | 54.57 | 51.18 | 47.96 | 44.8 | 43.52 | 42.05 | 39.59 | 39.13 | 37.9 |

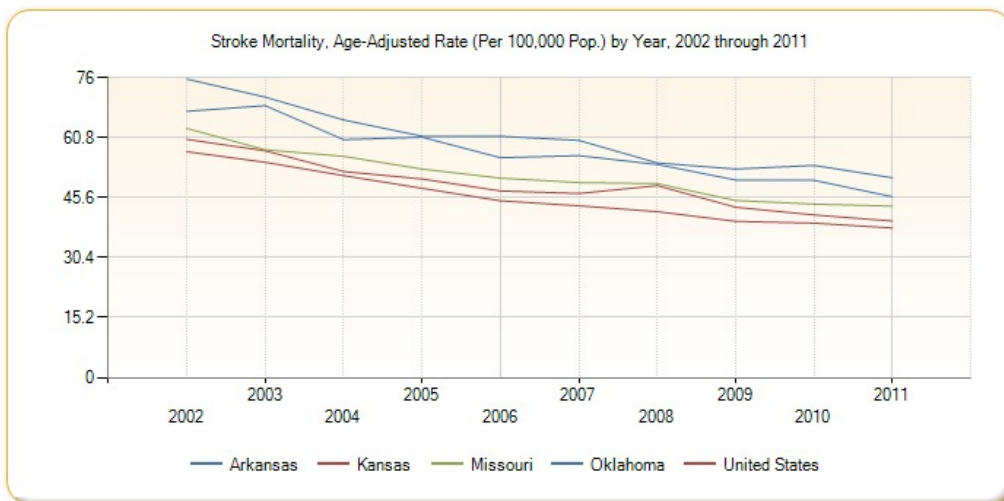

This indicator reports the rate of death due to unintentional injury (accident) per 100,000 population. Figures are reported as crude rates, and as rates age-adjusted to year 2000 standard. Rates are resummairized for report areas from county level data, only where data is available. This indicator is relevant because accidents are a leading cause of death in the U.S.

| Report Area | Total Population | Average Annual Deaths, 2007-2011 | Crude Death Rate (Per 100,000 Pop.) | Age-Adjusted Death Rate (Per 100,000 Pop.) |
|-----------------------|------------------|----------------------------------|-------------------------------------|--|
| Report Area | 2,255,655 | 1,235 | 54.74 | 54.38 |
| Baxter County, AR | 41,524 | 27 | 65.5 | 55.15 |
| Benton County, AR | 215,997 | 86 | 39.63 | 40.7 |
| Boone County, AR | 36,906 | 18 | 47.69 | 46.18 |
| Carroll County, AR | 27,127 | 21 | 78.89 | 76.93 |
| Crawford County, AR | 61,326 | 29 | 46.96 | 49.13 |
| Franklin County, AR | 18,157 | 9 | 49.57 | 48.24 |
| Johnson County, AR | 25,400 | 15 | 57.48 | 57.61 |
| Logan County, AR | 22,506 | 15 | 68.43 | 70.24 |
| Madison County, AR | 15,628 | 11 | 71.67 | 67.88 |
| Polk County, AR | 20,524 | 13 | 65.29 | 63.27 |
| Scott County, AR | 11,223 | 6 | 55.24 | 52.87 |
| Sebastian County, AR | 124,939 | 53 | 42.58 | 42.52 |
| Washington County, AR | 200,422 | 63 | 31.43 | 34.03 |
| Yell County, AR | 21,992 | 15 | 67.3 | 66.28 |
| Cherokee County, KS | 21,652 | 13 | 61.89 | 60.92 |
| Crawford County, KS | 39,048 | 21 | 52.76 | 49.49 |
| Labette County, KS | 21,718 | 16 | 72.75 | 67.45 |
| Barry County, MO | 35,660 | 21 | 58.89 | 59.04 |
| Barton County, MO | 12,508 | 10 | 76.75 | 65.32 |
| Benton County, MO | 19,048 | 15 | 76.65 | 66.26 |
| Camden County, MO | 43,530 | 30 | 68.46 | 70.9 |
| Cedar County, MO | 14,037 | 10 | 69.82 | 63.73 |
| Christian County, MO | 75,910 | 29 | 38.47 | 41 |
| Dade County, MO | 7,899 | 4 | 53.17 | 48.49 |
| Dallas County, MO | 16,850 | 8 | 45.1 | 44.33 |
| Douglas County, MO | 13,692 | 8 | 59.89 | 56.29 |
| Greene County, MO | 272,976 | 163 | 59.64 | 57.07 |
| Hickory County, MO | 9,600 | 7 | 77.08 | 61.58 |
| Howell County, MO | 40,057 | 26 | 64.41 | 65.4 |
| Jasper County, MO | 116,237 | 79 | 67.79 | 66.94 |
| Laclede County, MO | 35,483 | 16 | 44.53 | 42.3 |
| Lawrence County, MO | 38,555 | 23 | 60.69 | 58.72 |

Unintentional Injury (Accident) Mortality, Age-Adjusted Death Rate (Per 100,000 Pop.)

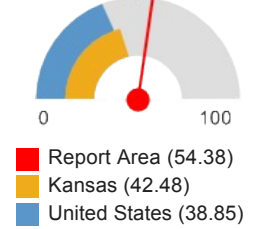

| Report Area | Total Population | Average Annual Deaths, 2007-2011 | Crude Death Rate (Per 100,000 Pop.) | Age-Adjusted Death Rate (Per 100,000 Pop.) |
|--------------------------------|------------------|----------------------------------|-------------------------------------|--|
| McDonald County, MO | 23,015 | 14 | 60.83 | 64.43 |
| Newton County, MO | 57,909 | 37 | 63.55 | 63.98 |
| Ozark County, MO | 9,673 | 6 | 64.1 | 64.76 |
| Polk County, MO | 30,952 | 23 | 75.6 | 76.23 |
| Pulaski County, MO | 50,347 | 25 | 50.05 | 56.36 |
| St. Clair County, MO | 9,743 | 9 | 92.38 | 84.88 |
| Stone County, MO | 32,153 | 16 | 49.76 | 48.52 |
| Taney County, MO | 50,587 | 22 | 43.49 | 43.25 |
| Texas County, MO | 25,764 | 16 | 62.88 | 58.59 |
| Vernon County, MO | 20,966 | 14 | 68.68 | 70.78 |
| Webster County, MO | 36,011 | 19 | 51.65 | 54.47 |
| Wright County, MO | 18,756 | 10 | 53.32 | 51.09 |
| Adair County, OK | 22,493 | 14 | 64.02 | 66.35 |
| Delaware County, OK | 41,282 | 26 | 63.47 | 63.3 |
| Haskell County, OK | 12,676 | 10 | 80.46 | 85.47 |
| Latimer County, OK | 11,081 | 8 | 74 | 70.68 |
| Le Flore County, OK | 50,078 | 36 | 71.09 | 71.92 |
| Ottawa County, OK | 31,974 | 24 | 73.81 | 72.97 |
| Sequoyah County, OK | 42,065 | 26 | 60.86 | 63.58 |
| Arkansas | 2,894,789 | 1,462 | 50.52 | 49.62 |
| Kansas | 2,829,784 | 1,260 | 44.54 | 42.48 |
| Missouri | 5,954,446 | 3,011 | 50.57 | 48.77 |
| Oklahoma | 3,712,751 | 2,220 | 59.8 | 59.27 |
| United States | 306,486,831 | 122,185 | 39.87 | 38.85 |
| HP 2020 Target | | | | <= 36.0 |

Note: This indicator is compared with the lowest state average.

Data Source: Centers for Disease Control and Prevention, [National Vital Statistics System](#). Accessed via [CDC WONDER](#). Centers for Disease Control and Prevention, [Wide-Ranging Online Data for Epidemiologic Research](#). 2007-11. Source geography: County

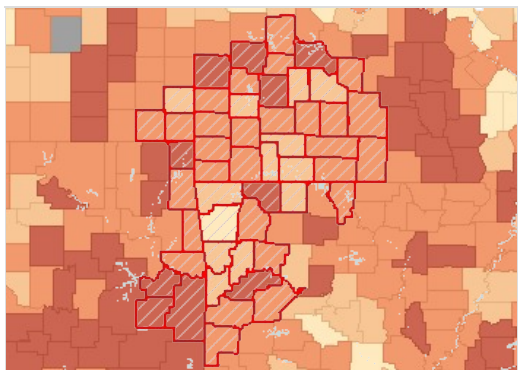

Unintentional Injury (Accident) Mortality, Age Adj. Rate (Per 100,000 Pop.) by County, NVSS 2007-11

- Over 70.0
- 50.1 - 70.0
- 40.1 - 50.0
- Under 40.1
- No Data or Data Suppressed
- Report Area

Unintentional Injury (Accident) Mortality, Age-Adjusted Rate (Per 100,000 Pop.) by Gender

| Report Area | Male | Female |
|-------------|------|--------|
|-------------|------|--------|

| | | |
|-----------------------|--------|---------|
| Report Area | 73.03 | 37.35 |
| Baxter County, AR | 76.39 | 35.52 |
| Benton County, AR | 54.75 | 27.4 |
| Boone County, AR | 56.65 | 36.98 |
| Carroll County, AR | 98.94 | 55.73 |
| Crawford County, AR | 68.67 | 30.83 |
| Franklin County, AR | 68 | 29.84 |
| Johnson County, AR | 81.85 | 34.1 |
| Logan County, AR | 97.51 | 44.32 |
| Madison County, AR | 95.04 | 43.35 |
| Polk County, AR | 98.54 | 32.2 |
| Scott County, AR | 85.33 | no data |
| Sebastian County, AR | 57.49 | 28.34 |
| Washington County, AR | 48 | 21.04 |
| Yell County, AR | 95.06 | 40.48 |
| Cherokee County, KS | 91.81 | 32.8 |
| Crawford County, KS | 52.74 | 46.5 |
| Labette County, KS | 92.02 | 43.83 |
| Barry County, MO | 85.31 | 31.84 |
| Barton County, MO | 82.71 | 48.74 |
| Benton County, MO | 90.48 | 43.61 |
| Camden County, MO | 97.01 | 44.59 |
| Cedar County, MO | 95.76 | 46.53 |
| Christian County, MO | 62.11 | 23.79 |
| Dade County, MO | 75.7 | no data |
| Dallas County, MO | 69.63 | 25.32 |
| Douglas County, MO | 96.81 | no data |
| Greene County, MO | 71.87 | 43.82 |
| Hickory County, MO | 85.74 | 46.54 |
| Howell County, MO | 92.12 | 41.37 |
| Jasper County, MO | 82.23 | 51.38 |
| Laclede County, MO | 60.53 | 24.32 |
| Lawrence County, MO | 81.54 | 35.27 |
| McDonald County, MO | 83.99 | 43.21 |
| Newton County, MO | 86.23 | 42.71 |
| Ozark County, MO | 92.6 | no data |
| Polk County, MO | 99.77 | 54.55 |
| Pulaski County, MO | 76.13 | 39.8 |
| St. Clair County, MO | 122.16 | 52.85 |
| Stone County, MO | 68.1 | 30.37 |
| Taney County, MO | 53.41 | 33.26 |
| Texas County, MO | 77.62 | 38.75 |
| Vernon County, MO | 96.49 | 47.07 |
| Webster County, MO | 72.14 | 41.23 |

| Report Area | Male | Female |
|---------------------|--------|--------|
| Wright County, MO | 72.13 | 36.98 |
| Adair County, OK | 90.24 | 43.68 |
| Delaware County, OK | 71.98 | 54.67 |
| Haskell County, OK | 102.75 | 67.62 |
| Latimer County, OK | 92.5 | 54.71 |
| Le Flore County, OK | 89.72 | 53.87 |
| Ottawa County, OK | 99.47 | 48.73 |
| Sequoyah County, OK | 91.15 | 35.84 |
| Arkansas | 68.35 | 32.06 |
| Kansas | 57.04 | 28.89 |
| Missouri | 66.07 | 32.9 |
| Oklahoma | 77.89 | 41.82 |
| United States | 53.19 | 25.67 |

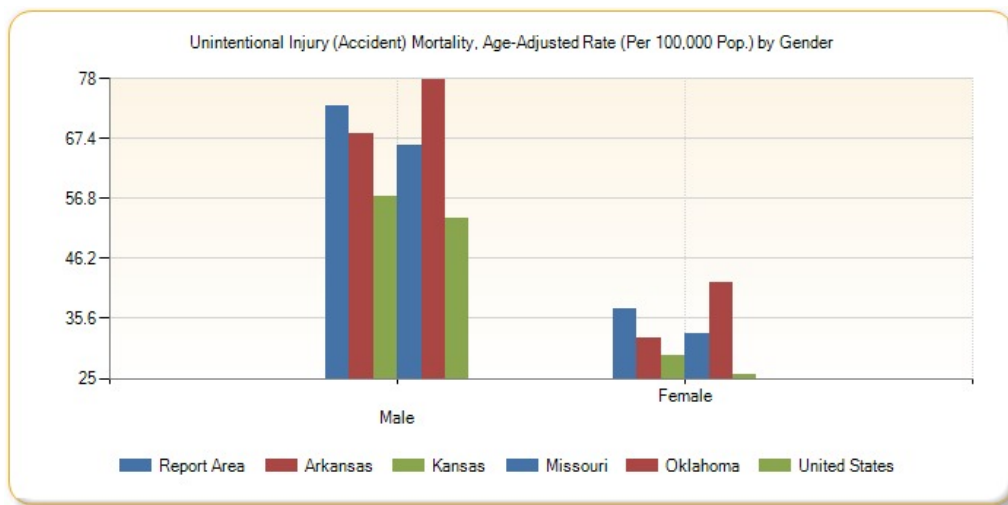

Unintentional Injury (Accident) Mortality, Age-Adjusted Rate (Per 100,000 Pop.) by Race / Ethnicity

| Report Area | Non-Hispanic White | Non-Hispanic Black | Non-Hispanic Asian | Non-Hispanic American Indian / Alaskan Native | Hispanic / Latino |
|----------------------|--------------------|--------------------|--------------------|---|-------------------|
| Report Area | 57.23 | 58.8 | no data | 64.53 | 27.15 |
| Baxter County, AR | 56.2 | no data | no data | no data | no data |
| Benton County, AR | 44.27 | no data | no data | no data | 29.34 |
| Boone County, AR | 46.55 | no data | no data | no data | no data |
| Carroll County, AR | 86.07 | no data | no data | no data | no data |
| Crawford County, AR | 52.72 | no data | no data | no data | no data |
| Franklin County, AR | 49.68 | no data | no data | no data | no data |
| Johnson County, AR | 61.4 | no data | no data | no data | no data |
| Logan County, AR | 72.22 | no data | no data | no data | no data |
| Madison County, AR | 71.7 | no data | no data | no data | no data |
| Polk County, AR | 61.43 | no data | no data | no data | no data |
| Scott County, AR | 55.94 | no data | no data | no data | no data |
| Sebastian County, AR | 49.5 | 30.9 | no data | no data | no data |

| Report Area | Non-Hispanic White | Non-Hispanic Black | Non-Hispanic Asian | Non-Hispanic American Indian / Alaskan Native | Hispanic / Latino |
|-----------------------|--------------------|--------------------|--------------------|---|-------------------|
| Washington County, AR | 37.33 | no data | no data | no data | 14.97 |
| Yell County, AR | 77.65 | no data | no data | no data | no data |
| Cherokee County, KS | 62.36 | no data | no data | no data | no data |
| Crawford County, KS | 46.5 | no data | no data | no data | no data |
| Labette County, KS | 72.45 | no data | no data | no data | no data |
| Barry County, MO | 63.48 | no data | no data | no data | no data |
| Barton County, MO | 67.19 | no data | no data | no data | no data |
| Benton County, MO | 67.47 | no data | no data | no data | no data |
| Camden County, MO | 72.75 | no data | no data | no data | no data |
| Cedar County, MO | 65.5 | no data | no data | no data | no data |
| Christian County, MO | 41.18 | no data | no data | no data | no data |
| Dade County, MO | 50.05 | no data | no data | no data | no data |
| Dallas County, MO | 44.62 | no data | no data | no data | no data |
| Douglas County, MO | 57.51 | no data | no data | no data | no data |
| Greene County, MO | 58.56 | 53.39 | no data | no data | 44.33 |
| Hickory County, MO | 63.24 | no data | no data | no data | no data |
| Howell County, MO | 66.83 | no data | no data | no data | no data |
| Jasper County, MO | 68.68 | 124.4 | no data | no data | 47.63 |
| Laclede County, MO | 39.6 | no data | no data | no data | no data |
| Lawrence County, MO | 59.83 | no data | no data | no data | no data |
| McDonald County, MO | 68.4 | no data | no data | no data | no data |
| Newton County, MO | 65.93 | no data | no data | no data | no data |
| Ozark County, MO | 65.01 | no data | no data | no data | no data |
| Polk County, MO | 77.84 | no data | no data | no data | no data |
| Pulaski County, MO | 59.78 | 75.7 | no data | no data | no data |
| St. Clair County, MO | 84.55 | no data | no data | no data | no data |
| Stone County, MO | 50.11 | no data | no data | no data | no data |
| Taney County, MO | 45.06 | no data | no data | no data | no data |
| Texas County, MO | 62.59 | no data | no data | no data | no data |
| Vernon County, MO | 72.61 | no data | no data | no data | no data |
| Webster County, MO | 56.34 | no data | no data | no data | no data |
| Wright County, MO | 52.36 | no data | no data | no data | no data |
| Adair County, OK | 71.54 | no data | no data | 68.49 | no data |
| Delaware County, OK | 65.55 | no data | no data | 61.62 | no data |
| Haskell County, OK | 102.08 | no data | no data | no data | no data |
| Latimer County, OK | 77.62 | no data | no data | no data | no data |

| Report Area | Non-Hispanic White | Non-Hispanic Black | Non-Hispanic Asian | Non-Hispanic American Indian / Alaskan Native | Hispanic / Latino |
|---------------------|--------------------|--------------------|--------------------|---|-------------------|
| Le Flore County, OK | 79.27 | no data | no data | 48.65 | no data |
| Ottawa County, OK | 72.38 | no data | no data | 92.68 | no data |
| Sequoyah County, OK | 69.06 | no data | no data | 55.23 | no data |
| Arkansas | 53.26 | 41.78 | 23.74 | 29.84 | 22.86 |
| Kansas | 43.4 | 37.51 | 15.64 | 74.75 | 34.72 |
| Missouri | 51.1 | 39.83 | 18.08 | 35.22 | 28.3 |
| Oklahoma | 62.07 | 43.29 | 26.43 | 72.41 | 38.09 |
| United States | 42.93 | 33.86 | 15.56 | 70.31 | 27.38 |

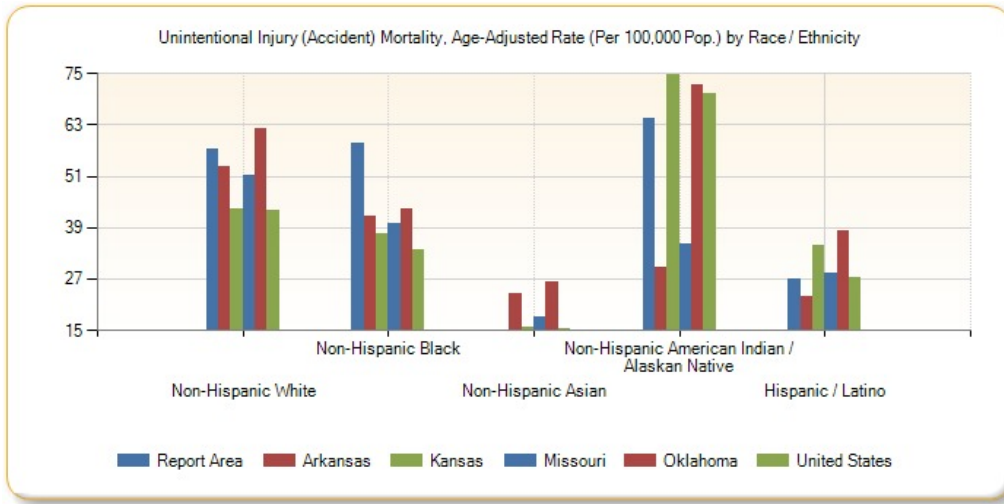

Unintentional Injury (Accident) Mortality, Age-Adjusted Rate (Per 100,000 Pop.) by Year, 2002 through 2011

| Report Area | 2002 | 2003 | 2004 | 2005 | 2006 | 2007 | 2008 | 2009 | 2010 | 2011 |
|---------------|-------|-------|-------|-------|-------|-------|-------|-------|-------|-------|
| Arkansas | 47.59 | 46.88 | 50.64 | 46.98 | 49.4 | 47.79 | 50.55 | 50.16 | 49.39 | 50.15 |
| Kansas | 40.79 | 38.55 | 40.57 | 40.61 | 41.72 | 41.4 | 40.01 | 42.94 | 43.98 | 43.8 |
| Missouri | 45.55 | 47.56 | 46.4 | 47.82 | 50.08 | 48.79 | 48.93 | 47.51 | 47.94 | 50.53 |
| Oklahoma | 44.93 | 49.86 | 55.04 | 56.1 | 56.6 | 58.81 | 57.15 | 61.22 | 60.32 | 58.77 |
| United States | 37.12 | 37.59 | 38.06 | 39.51 | 40.24 | 40.36 | 39.25 | 37.49 | 37.99 | 39.13 |

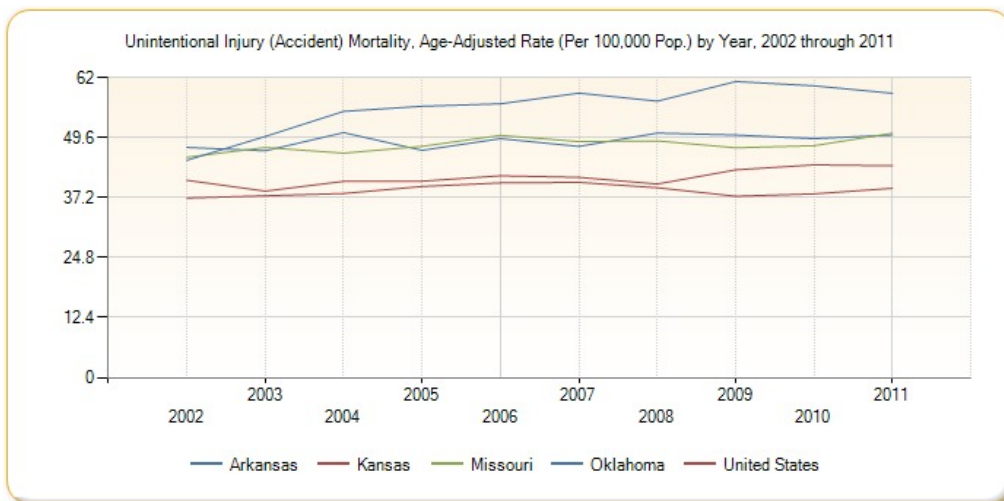

This indicator reports the rate of death due to motor vehicle crashes per 100,000 population, which include collisions with another motor vehicle, a nonmotorist, a fixed object, and a non-fixed object, an overturn, and any other non-collision. This indicator is relevant because motor vehicle crash deaths are preventable and they are a cause of premature death.

| Report Area | Total Population | Average Annual Deaths, 2007-2011 | Crude Death Rate (Per 100,000 Pop.) | Age-Adjusted Death Rate (Per 100,000 Pop.) |
|-----------------------|------------------|----------------------------------|-------------------------------------|--|
| Report Area | 2,255,655 | 239 | 11.23 | 11.55 |
| Baxter County, AR | 41,524 | 5 | 12.52 | 10.9 |
| Benton County, AR | 215,997 | 20 | 9.26 | 9.46 |
| Boone County, AR | 36,906 | 4 | 10.3 | 10.55 |
| Carroll County, AR | 27,127 | 3 | 11.8 | 14.13 |
| Crawford County, AR | 61,326 | 4 | 7.17 | 7.19 |
| Franklin County, AR | 18,157 | 2 | 13.22 | 14.82 |
| Johnson County, AR | 25,400 | 2 | 7.87 | 9.63 |
| Logan County, AR | 22,506 | 3 | 12.44 | 15.3 |
| Madison County, AR | 15,628 | 2 | 15.36 | 15.02 |
| Polk County, AR | 20,524 | no data | no data | no data |
| Scott County, AR | 11,223 | no data | no data | no data |
| Sebastian County, AR | 124,939 | 9 | 7.52 | 7.54 |
| Washington County, AR | 200,422 | 12 | 5.99 | 6.16 |
| Yell County, AR | 21,992 | 4 | 18.19 | 18.33 |
| Cherokee County, KS | 21,652 | 4 | 19.4 | 20.66 |
| Crawford County, KS | 39,048 | 3 | 8.71 | 9.18 |
| Labette County, KS | 21,718 | 5 | 23.02 | 22.33 |
| Barry County, MO | 35,660 | 7 | 19.63 | 20.68 |
| Barton County, MO | 12,508 | no data | no data | no data |
| Benton County, MO | 19,048 | 4 | 21 | 19.17 |
| Camden County, MO | 43,530 | 6 | 14.7 | 13.97 |
| Cedar County, MO | 14,037 | no data | no data | no data |
| Christian County, MO | 75,910 | 7 | 9.48 | 10.17 |
| Dade County, MO | 7,899 | no data | no data | no data |
| Dallas County, MO | 16,850 | no data | no data | no data |
| Douglas County, MO | 13,692 | 2 | 16.07 | 17.82 |
| Greene County, MO | 272,976 | 23 | 8.35 | 7.97 |
| Hickory County, MO | 9,600 | no data | no data | no data |
| Howell County, MO | 40,057 | 6 | 13.98 | 14.3 |
| Jasper County, MO | 116,237 | 15 | 12.56 | 12.66 |
| Laclede County, MO | 35,483 | 7 | 18.6 | 18.58 |
| Lawrence County, MO | 38,555 | 5 | 14.01 | 13.52 |

Motor Vehicle Crash Death, Age-Adjusted Death Rate (Per 100,000 Pop.)

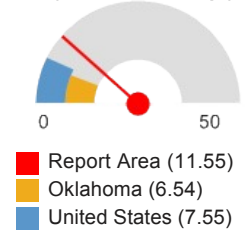

| Report Area | Total Population | Average Annual Deaths, 2007-2011 | Crude Death Rate (Per 100,000 Pop.) | Age-Adjusted Death Rate (Per 100,000 Pop.) |
|----------------------|------------------|----------------------------------|-------------------------------------|--|
| McDonald County, MO | 23,015 | 4 | 17.38 | 17.09 |
| Newton County, MO | 57,909 | 12 | 20.38 | 20.48 |
| Ozark County, MO | 9,673 | no data | no data | no data |
| Polk County, MO | 30,952 | 6 | 18.09 | 18.85 |
| Pulaski County, MO | 50,347 | 7 | 13.9 | 15.57 |
| St. Clair County, MO | 9,743 | 3 | 32.85 | 37.67 |
| Stone County, MO | 32,153 | 4 | 13.06 | 16.49 |
| Taney County, MO | 50,587 | 6 | 12.26 | 13.1 |
| Texas County, MO | 25,764 | 4 | 15.53 | 14.82 |
| Vernon County, MO | 20,966 | 4 | 19.08 | 19.51 |
| Webster County, MO | 36,011 | 3 | 7.22 | 8.31 |
| Wright County, MO | 18,756 | 2 | 11.73 | 13.57 |
| Adair County, OK | 22,493 | 2 | 8.89 | 10.92 |
| Delaware County, OK | 41,282 | 4 | 9.69 | 8.78 |
| Haskell County, OK | 12,676 | no data | no data | no data |
| Latimer County, OK | 11,081 | no data | no data | no data |
| Le Flore County, OK | 50,078 | 6 | 11.18 | 11.92 |
| Ottawa County, OK | 31,974 | 4 | 12.51 | 12.5 |
| Sequoyah County, OK | 42,065 | 3 | 6.66 | 7.98 |
| Arkansas | 2,894,789 | 279 | 9.64 | 9.61 |
| Kansas | 2,829,784 | 336 | 11.89 | 11.74 |
| Missouri | 5,954,446 | 613 | 10.3 | 10.19 |
| Oklahoma | 3,712,751 | 243 | 6.55 | 6.54 |
| United States | 306,486,831 | 23,559 | 7.69 | 7.55 |

Note: This indicator is compared with the lowest state average.

Data Source: Centers for Disease Control and Prevention, [National Vital Statistics System](#). Accessed via [CDC WONDER](#). Centers for Disease Control and Prevention, [Wide-Ranging Online Data for Epidemiologic Research](#). 2007-11. Source geography: County

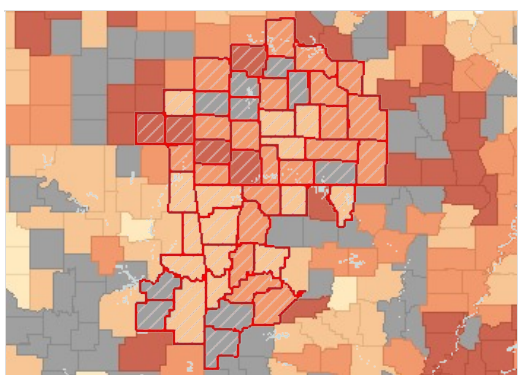

Motor Vehicle Accident Mortality, Age Adj. Rate (Per 100,000 Pop.) by County, NVSS 2007-11

- Over 20.0
- 12.1 - 20.0
- 6.1 - 12.0
- Under 6.1
- No Data or Data Suppressed
- Report Area

Motor Vehicle Crash Mortality, Age-Adjusted Rate (Per 100,000 Pop.) by Gender

| Report Area | Male | Female |
|-------------|-------|--------|
| Report Area | 17.78 | 5.96 |

| Report Area | Male | Female |
|-----------------------|---------|---------|
| Baxter County, AR | 15.76 | 9.9 |
| Benton County, AR | 13.69 | 5.46 |
| Boone County, AR | 15.31 | no data |
| Carroll County, AR | 24.58 | no data |
| Crawford County, AR | 11.19 | no data |
| Franklin County, AR | no data | no data |
| Johnson County, AR | no data | no data |
| Logan County, AR | 24.18 | no data |
| Madison County, AR | 26.23 | no data |
| Polk County, AR | no data | no data |
| Scott County, AR | no data | no data |
| Sebastian County, AR | 12.03 | 3.9 |
| Washington County, AR | 9.7 | 3.07 |
| Yell County, AR | 28.54 | no data |
| Cherokee County, KS | 36.39 | no data |
| Crawford County, KS | 11.44 | no data |
| Labette County, KS | 31.15 | no data |
| Barry County, MO | 37.67 | no data |
| Barton County, MO | no data | no data |
| Benton County, MO | 30.15 | no data |
| Camden County, MO | 19.48 | 9.89 |
| Cedar County, MO | no data | no data |
| Christian County, MO | 16.29 | 6.47 |
| Dade County, MO | no data | no data |
| Dallas County, MO | no data | no data |
| Douglas County, MO | 34.56 | no data |
| Greene County, MO | 12.75 | 3.47 |
| Hickory County, MO | no data | no data |
| Howell County, MO | 25.16 | no data |
| Jasper County, MO | 18.55 | 6.86 |
| Laclede County, MO | 27.78 | no data |
| Lawrence County, MO | 19.51 | no data |
| McDonald County, MO | 21.85 | no data |
| Newton County, MO | 30.2 | 11.8 |
| Ozark County, MO | no data | no data |
| Polk County, MO | 28.18 | no data |
| Pulaski County, MO | 21.71 | 14.71 |
| St. Clair County, MO | 51.71 | no data |
| Stone County, MO | 24.79 | no data |
| Taney County, MO | 18.06 | 9.97 |
| Texas County, MO | 19.63 | no data |
| Vernon County, MO | 28.83 | no data |
| Webster County, MO | no data | no data |

| Report Area | Male | Female |
|---------------------|---------|---------|
| Wright County, MO | 26.98 | no data |
| Adair County, OK | no data | no data |
| Delaware County, OK | 12.54 | no data |
| Haskell County, OK | no data | no data |
| Latimer County, OK | no data | no data |
| Le Flore County, OK | 16.01 | 10.38 |
| Ottawa County, OK | 22.81 | no data |
| Sequoyah County, OK | 13.8 | no data |
| Arkansas | 14.31 | 5.18 |
| Kansas | 16.79 | 6.85 |
| Missouri | 15.08 | 5.56 |
| Oklahoma | 9.98 | 3.21 |
| United States | 11.3 | 4.02 |

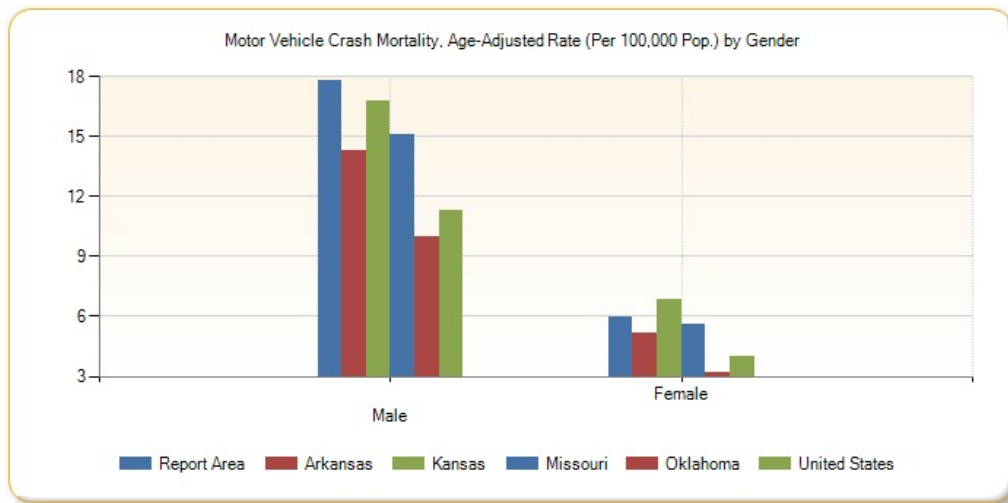

Motor Vehicle Crash Mortality, Age-Adjusted Rate (Per 100,000 Pop.) by Race / Ethnicity

| Report Area | Non-Hispanic White | Non-Hispanic Black | Non-Hispanic Asian | Non-Hispanic American Indian / Alaskan Native | Hispanic or Latino |
|----------------------|--------------------|--------------------|--------------------|---|--------------------|
| Report Area | 12.18 | no data | no data | no data | 27.9 |
| Baxter County, AR | 10.53 | no data | no data | no data | no data |
| Benton County, AR | 9.57 | no data | no data | no data | 27.9 |
| Boone County, AR | 10.19 | no data | no data | no data | no data |
| Carroll County, AR | 16.1 | no data | no data | no data | no data |
| Crawford County, AR | 7.28 | no data | no data | no data | no data |
| Franklin County, AR | 15.91 | no data | no data | no data | no data |
| Johnson County, AR | no data | no data | no data | no data | no data |
| Logan County, AR | 15.19 | no data | no data | no data | no data |
| Madison County, AR | 15.74 | no data | no data | no data | no data |
| Polk County, AR | no data | no data | no data | no data | no data |
| Scott County, AR | no data | no data | no data | no data | no data |
| Sebastian County, AR | 7.95 | no data | no data | no data | no data |

| Report Area | Non-Hispanic White | Non-Hispanic Black | Non-Hispanic Asian | Non-Hispanic American Indian / Alaskan Native | Hispanic or Latino |
|-----------------------|--------------------|--------------------|--------------------|---|--------------------|
| Washington County, AR | 6.54 | no data | no data | no data | no data |
| Yell County, AR | 21.72 | no data | no data | no data | no data |
| Cherokee County, KS | 22.14 | no data | no data | no data | no data |
| Crawford County, KS | 6.84 | no data | no data | no data | no data |
| Labette County, KS | 24.5 | no data | no data | no data | no data |
| Barry County, MO | 22.53 | no data | no data | no data | no data |
| Barton County, MO | no data | no data | no data | no data | no data |
| Benton County, MO | 19.91 | no data | no data | no data | no data |
| Camden County, MO | 14.13 | no data | no data | no data | no data |
| Cedar County, MO | no data | no data | no data | no data | no data |
| Christian County, MO | 10.07 | no data | no data | no data | no data |
| Dade County, MO | no data | no data | no data | no data | no data |
| Dallas County, MO | no data | no data | no data | no data | no data |
| Douglas County, MO | 18.22 | no data | no data | no data | no data |
| Greene County, MO | 7.9 | no data | no data | no data | no data |
| Hickory County, MO | no data | no data | no data | no data | no data |
| Howell County, MO | 14.83 | no data | no data | no data | no data |
| Jasper County, MO | 13.36 | no data | no data | no data | no data |
| Laclede County, MO | 16.49 | no data | no data | no data | no data |
| Lawrence County, MO | 13.44 | no data | no data | no data | no data |
| McDonald County, MO | 20.52 | no data | no data | no data | no data |
| Newton County, MO | 20.93 | no data | no data | no data | no data |
| Ozark County, MO | no data | no data | no data | no data | no data |
| Polk County, MO | 19.62 | no data | no data | no data | no data |
| Pulaski County, MO | 16.85 | no data | no data | no data | no data |
| St. Clair County, MO | 35.71 | no data | no data | no data | no data |
| Stone County, MO | 17.14 | no data | no data | no data | no data |
| Taney County, MO | 13.88 | no data | no data | no data | no data |
| Texas County, MO | 15.94 | no data | no data | no data | no data |
| Vernon County, MO | 21.17 | no data | no data | no data | no data |
| Webster County, MO | 8.61 | no data | no data | no data | no data |
| Wright County, MO | 13.9 | no data | no data | no data | no data |
| Adair County, OK | no data | no data | no data | no data | no data |
| Delaware County, OK | 9.59 | no data | no data | no data | no data |
| Haskell County, OK | no data | no data | no data | no data | no data |
| Latimer County, OK | no data | no data | no data | no data | no data |

| Report Area | Non-Hispanic White | Non-Hispanic Black | Non-Hispanic Asian | Non-Hispanic American Indian / Alaskan Native | Hispanic or Latino |
|---------------------|--------------------|--------------------|--------------------|---|--------------------|
| Le Flore County, OK | 13.47 | no data | no data | no data | no data |
| Ottawa County, OK | 15.14 | no data | no data | no data | no data |
| Sequoyah County, OK | 8.9 | no data | no data | no data | no data |
| Arkansas | 10 | 9.43 | no data | 11.02 | 6.85 |
| Kansas | 11.74 | 11.07 | 4.63 | 19.91 | 12.47 |
| Missouri | 10.63 | 8.76 | 5.22 | 7.87 | 6.47 |
| Oklahoma | 6.59 | 5.72 | 3.69 | 9.72 | 4.22 |
| United States | 7.77 | 7.96 | 3.82 | 16.08 | 7.34 |

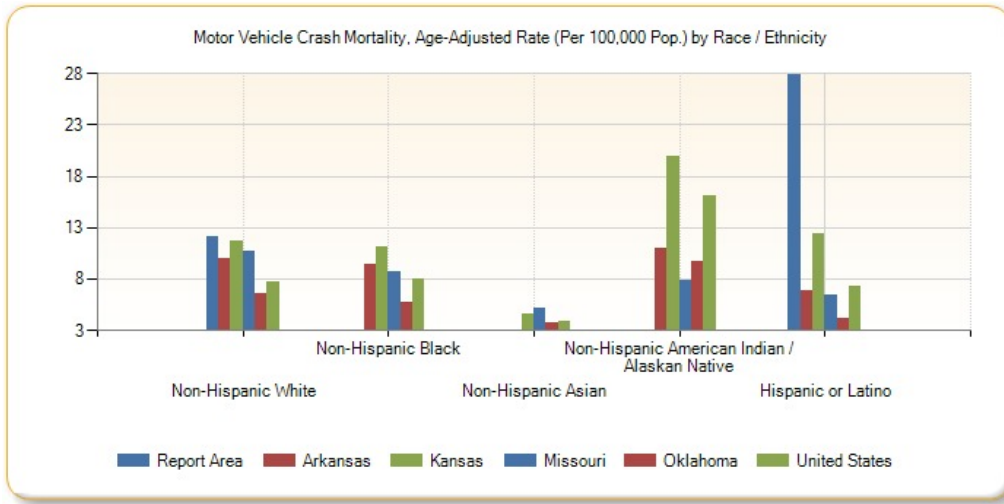

Motor Vehicle Accident Mortality, Age-Adjusted Rate (Per 100,000 Pop.) by Year, 2002 through 2011

| Report Area | 2002 | 2003 | 2004 | 2005 | 2006 | 2007 | 2008 | 2009 | 2010 | 2011 |
|---------------|-------|-------|-------|-------|-------|-------|-------|-------|------|-------|
| Arkansas | 15.97 | 16.69 | 16.13 | 15.15 | 16.01 | 12.56 | 9.64 | 8.44 | 8.88 | 8.59 |
| Kansas | 17.85 | 15.36 | 16.59 | 16.16 | 16.06 | 14.55 | 12.15 | 13.46 | 7.88 | 10.76 |
| Missouri | 19.24 | 16.98 | 15.48 | 15.82 | 15.27 | 12.93 | 14.14 | 12.76 | 5.43 | 5.69 |
| Oklahoma | 6.37 | 6.68 | 6.74 | 6.82 | 6.1 | 5.65 | 5.54 | 7.07 | 6.9 | 7.52 |
| United States | 10.8 | 10.57 | 10.34 | 10.15 | 9.93 | 9.24 | 8.12 | 7.21 | 6.54 | 6.76 |

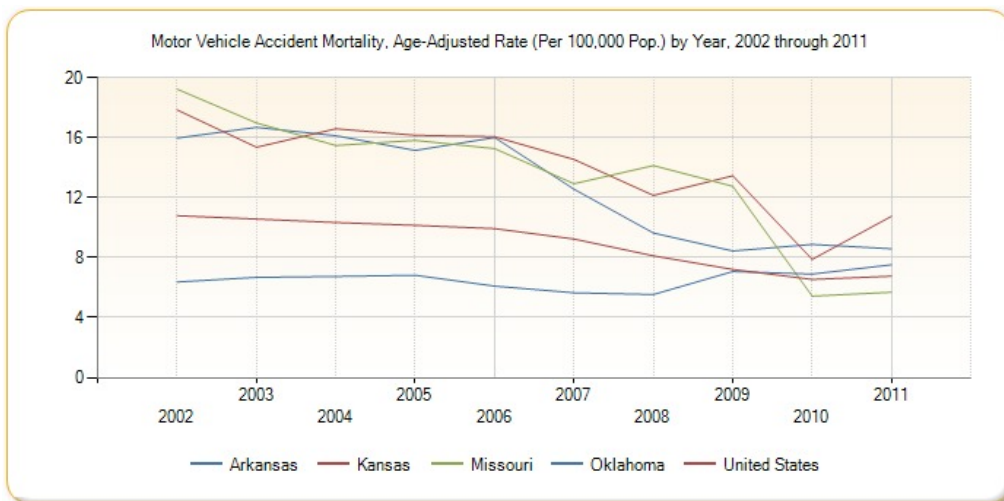

This indicator reports the rate of pedestrians killed by motor vehicles per 100,000 population. This indicator is relevant because pedestrian-motor vehicle crash deaths are preventable and they are a cause of premature death.

| Report Area | Total Deaths, 2008-2010 | Average Annual Deaths, 2008-2010 | Average Annual Death Rate (Per 100,000 Pop.) |
|-----------------------|-------------------------|----------------------------------|--|
| Report Area | 58 | 19 | 0.8 |
| Baxter County, AR | 0 | 0 | 0 |
| Benton County, AR | 2 | 0 | 0.3 |
| Boone County, AR | 1 | 0 | 0.9 |
| Carroll County, AR | 0 | 0 | 0 |
| Crawford County, AR | 4 | 1 | 2.15 |
| Franklin County, AR | 0 | 0 | 0 |
| Johnson County, AR | 0 | 0 | 0 |
| Logan County, AR | 0 | 0 | 0 |
| Madison County, AR | 0 | 0 | 0 |
| Polk County, AR | 1 | 0 | 1.61 |
| Scott County, AR | 1 | 0 | 2.97 |
| Sebastian County, AR | 3 | 1 | 0.8 |
| Washington County, AR | 8 | 2 | 1.31 |
| Yell County, AR | 0 | 0 | 0 |
| Cherokee County, KS | 0 | 0 | 0 |
| Crawford County, KS | 0 | 0 | 0 |
| Labette County, KS | 0 | 0 | 0 |
| Barry County, MO | 1 | 0 | 0.94 |
| Barton County, MO | 0 | 0 | 0 |
| Benton County, MO | 1 | 0 | 1.75 |
| Camden County, MO | 3 | 1 | 2.27 |
| Cedar County, MO | 0 | 0 | 0 |
| Christian County, MO | 1 | 0 | 0.43 |
| Dade County, MO | 0 | 0 | 0 |
| Dallas County, MO | 1 | 0 | 1.99 |
| Douglas County, MO | 0 | 0 | 0 |
| Greene County, MO | 9 | 3 | 1.09 |
| Hickory County, MO | 0 | 0 | 0 |
| Howell County, MO | 1 | 0 | 0.83 |
| Jasper County, MO | 1 | 0 | 0.28 |
| Laclede County, MO | 2 | 0 | 1.87 |
| Lawrence County, MO | 0 | 0 | 0 |
| McDonald County, MO | 1 | 0 | 1.44 |
| Newton County, MO | 1 | 0 | 0.57 |
| Ozark County, MO | 0 | 0 | 0 |
| Polk County, MO | 0 | 0 | 0 |
| Pulaski County, MO | 3 | 1 | 1.91 |

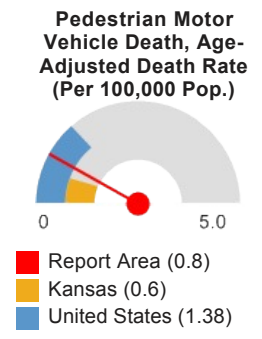

| Report Area | Total Deaths, 2008-2010 | Average Annual Deaths, 2008-2010 | Average Annual Death Rate (Per 100,000 Pop.) |
|--------------------------------|-------------------------|----------------------------------|--|
| St. Clair County, MO | 0 | 0 | 0 |
| Stone County, MO | 0 | 0 | 0 |
| Taney County, MO | 0 | 0 | 0 |
| Texas County, MO | 2 | 0 | 2.56 |
| Vernon County, MO | 1 | 0 | 1.58 |
| Webster County, MO | 0 | 0 | 0 |
| Wright County, MO | 0 | 0 | 0 |
| Adair County, OK | 0 | 0 | 0 |
| Delaware County, OK | 1 | 0 | 0.8 |
| Haskell County, OK | 0 | 0 | 0 |
| Latimer County, OK | 0 | 0 | 0 |
| Le Flore County, OK | 3 | 1 | 1.98 |
| Ottawa County, OK | 2 | 0 | 2.09 |
| Sequoyah County, OK | 4 | 1 | 3.15 |
| Arkansas | 118 | 39 | 1.3 |
| Kansas | 55 | 18 | 0.6 |
| Missouri | 186 | 62 | 1 |
| Oklahoma | 143 | 47 | 1.2 |
| United States | 12,750 | 4,250 | 1.38 |
| HP 2020 Target | | | <= 1.3 |

Note: This indicator is compared with the lowest state average.

Data Source: US Department of Transportation, National Highway Traffic Safety Administration, [Fatality Analysis Reporting System](#). 2008-10. Source geography: County

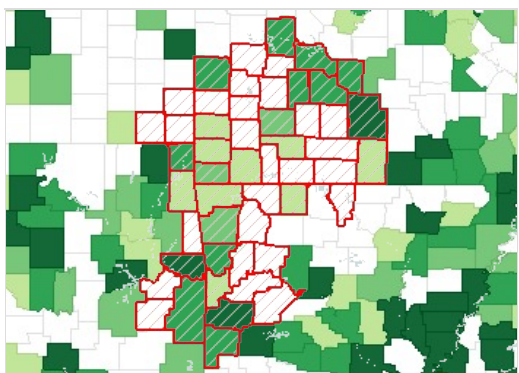

Pedestrian Motor Vehicle Accident Mortality, Age Adj. Rate (Per 100,000 Pop.) by County, NHTSA 2008-10

- Over 2.5%
- 1.6 - 2.5%
- 1.1 - 1.5%
- Under 1.1%
- No Deaths
- Report Area

Mortality - Homicide

This indicator reports the rate of death due to assault (homicide) per 100,000 population. Figures are reported as crude rates, and as rates age-adjusted to year 2000 standard. Rates are resummarized for report areas from county level data, only where data is available. This indicator is relevant because homicide rate is a measure of poor community safety and is a leading cause of premature death.

| Report Area | Total Population | Average Annual Deaths, 2007-2011 | Crude Death Rate (Per 100,000 Pop.) | Age-Adjusted Death Rate (Per 100,000 Pop.) |
|-------------------|------------------|----------------------------------|-------------------------------------|--|
| Report Area | 2,255,655 | 53 | 3.87 | 4.23 |
| Baxter County, AR | 41,524 | no data | no data | no data |
| Benton County, AR | 215,997 | 6 | 2.59 | 2.59 |

Homicide, Age-Adjusted Death Rate (Per 100,000 Pop.)

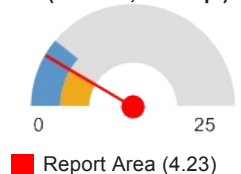

| Report Area | Total Population | Average Annual Deaths, 2007-2011 | Crude Death Rate (Per 100,000 Pop.) | Age-Adjusted Death Rate (Per 100,000 Pop.) |
|-----------------------|------------------|----------------------------------|-------------------------------------|--|
| Boone County, AR | 36,906 | 3 | 7.04 | 7.2 |
| Carroll County, AR | 27,127 | no data | no data | no data |
| Crawford County, AR | 61,326 | 2 | 3.59 | 4.2 |
| Franklin County, AR | 18,157 | no data | no data | no data |
| Johnson County, AR | 25,400 | no data | no data | no data |
| Logan County, AR | 22,506 | no data | no data | no data |
| Madison County, AR | 15,628 | no data | no data | no data |
| Polk County, AR | 20,524 | no data | no data | no data |
| Scott County, AR | 11,223 | no data | no data | no data |
| Sebastian County, AR | 124,939 | 5 | 4.16 | 4.21 |
| Washington County, AR | 200,422 | 3 | 1.7 | 1.73 |
| Yell County, AR | 21,992 | no data | no data | no data |
| Cherokee County, KS | 21,652 | no data | no data | no data |
| Crawford County, KS | 39,048 | no data | no data | no data |
| Labette County, KS | 21,718 | no data | no data | no data |
| Barry County, MO | 35,660 | no data | no data | no data |
| Barton County, MO | 12,508 | no data | no data | no data |
| Benton County, MO | 19,048 | no data | no data | no data |
| Camden County, MO | 43,530 | no data | no data | no data |
| Cedar County, MO | 14,037 | no data | no data | no data |
| Christian County, MO | 75,910 | no data | no data | no data |
| Dade County, MO | 7,899 | no data | no data | no data |
| Dallas County, MO | 16,850 | no data | no data | no data |
| Douglas County, MO | 13,692 | no data | no data | no data |
| Greene County, MO | 272,976 | 9 | 3.37 | 3.35 |
| Hickory County, MO | 9,600 | no data | no data | no data |
| Howell County, MO | 40,057 | 2 | 4.99 | 6.49 |
| Jasper County, MO | 116,237 | 4 | 3.1 | 3.34 |
| Laclede County, MO | 35,483 | 3 | 7.33 | 8.45 |
| Lawrence County, MO | 38,555 | no data | no data | no data |
| McDonald County, MO | 23,015 | no data | no data | no data |
| Newton County, MO | 57,909 | 2 | 4.14 | 4.75 |
| Ozark County, MO | 9,673 | no data | no data | no data |
| Polk County, MO | 30,952 | no data | no data | no data |
| Pulaski County, MO | 50,347 | 3 | 5.96 | 7.25 |
| St. Clair County, MO | 9,743 | no data | no data | no data |
| Stone County, MO | 32,153 | no data | no data | no data |

■ Kansas (4.2)
■ United States (5.63)

| Report Area | Total Population | Average Annual Deaths, 2007-2011 | Crude Death Rate (Per 100,000 Pop.) | Age-Adjusted Death Rate (Per 100,000 Pop.) |
|--------------------------------|------------------|----------------------------------|-------------------------------------|--|
| Taney County, MO | 50,587 | no data | no data | no data |
| Texas County, MO | 25,764 | no data | no data | no data |
| Vernon County, MO | 20,966 | no data | no data | no data |
| Webster County, MO | 36,011 | no data | no data | no data |
| Wright County, MO | 18,756 | no data | no data | no data |
| Adair County, OK | 22,493 | 3 | 12.45 | 15.15 |
| Delaware County, OK | 41,282 | 3 | 6.3 | 8.72 |
| Haskell County, OK | 12,676 | no data | no data | no data |
| Latimer County, OK | 11,081 | no data | no data | no data |
| Le Flore County, OK | 50,078 | 3 | 5.59 | 6.1 |
| Ottawa County, OK | 31,974 | no data | no data | no data |
| Sequoyah County, OK | 42,065 | 3 | 7.13 | 7.6 |
| Arkansas | 2,894,789 | 214 | 7.41 | 7.65 |
| Kansas | 2,829,784 | 117 | 4.12 | 4.2 |
| Missouri | 5,954,446 | 430 | 7.22 | 7.4 |
| Oklahoma | 3,712,751 | 241 | 6.49 | 6.58 |
| United States | 306,486,831 | 17,097 | 5.58 | 5.63 |
| HP 2020 Target | | | | <= 5.5 |

Note: This indicator is compared with the lowest state average.

Data Source: Centers for Disease Control and Prevention, [National Vital Statistics System](#). Accessed via [CDC WONDER](#). Centers for Disease Control and Prevention, [Wide-Ranging Online Data for Epidemiologic Research](#). 2007-11. Source geography: County

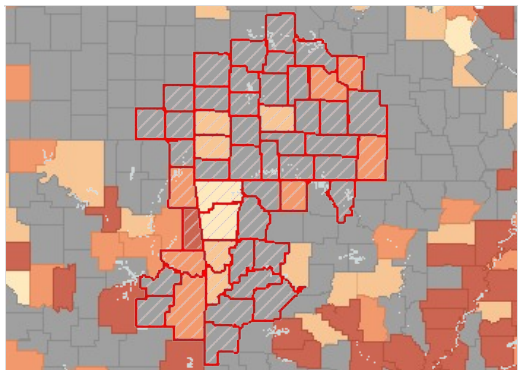

Homicide Mortality, Age Adj. Rate (Per 100,000 Pop.) by County, NVSS 2007-11

- Over 9.0
- 6.1 - 9.0
- 3.1 - 6.0
- Under 3.1
- No Data or Data Suppressed
- Report Area

Homicide Mortality, Age-Adjusted Rate (Per 100,000 Pop.) by Gender

| Report Area | Male | Female |
|---------------------|---------|---------|
| Report Area | 6.82 | 2.46 |
| Baxter County, AR | no data | no data |
| Benton County, AR | 3.8 | no data |
| Boone County, AR | no data | no data |
| Carroll County, AR | no data | no data |
| Crawford County, AR | no data | no data |
| Franklin County, AR | no data | no data |
| Johnson County, AR | no data | no data |

| Report Area | Male | Female |
|-----------------------|---------|---------|
| Logan County, AR | no data | no data |
| Madison County, AR | no data | no data |
| Polk County, AR | no data | no data |
| Scott County, AR | no data | no data |
| Sebastian County, AR | 5.92 | 3.57 |
| Washington County, AR | no data | no data |
| Yell County, AR | no data | no data |
| Cherokee County, KS | no data | no data |
| Crawford County, KS | no data | no data |
| Labette County, KS | no data | no data |
| Barry County, MO | no data | no data |
| Barton County, MO | no data | no data |
| Benton County, MO | no data | no data |
| Camden County, MO | no data | no data |
| Cedar County, MO | no data | no data |
| Christian County, MO | no data | no data |
| Dade County, MO | no data | no data |
| Dallas County, MO | no data | no data |
| Douglas County, MO | no data | no data |
| Greene County, MO | 4.96 | 1.95 |
| Hickory County, MO | no data | no data |
| Howell County, MO | no data | no data |
| Jasper County, MO | 4.69 | no data |
| Laclede County, MO | no data | no data |
| Lawrence County, MO | no data | no data |
| McDonald County, MO | no data | no data |
| Newton County, MO | no data | no data |
| Ozark County, MO | no data | no data |
| Polk County, MO | no data | no data |
| Pulaski County, MO | 10.82 | no data |
| St. Clair County, MO | no data | no data |
| Stone County, MO | no data | no data |
| Taney County, MO | no data | no data |
| Texas County, MO | no data | no data |
| Vernon County, MO | no data | no data |
| Webster County, MO | no data | no data |
| Wright County, MO | no data | no data |
| Adair County, OK | 26.14 | no data |
| Delaware County, OK | 14.76 | no data |
| Haskell County, OK | no data | no data |
| Latimer County, OK | no data | no data |
| Le Flore County, OK | 10.42 | no data |
| Ottawa County, OK | no data | no data |

| Report Area | Male | Female |
|---------------------|-------|---------|
| Sequoyah County, OK | 14.69 | no data |
| Arkansas | 11.94 | 3.37 |
| Kansas | 6.12 | 2.19 |
| Missouri | 11.7 | 3.12 |
| Oklahoma | 10.05 | 3.06 |
| United States | 8.87 | 2.36 |

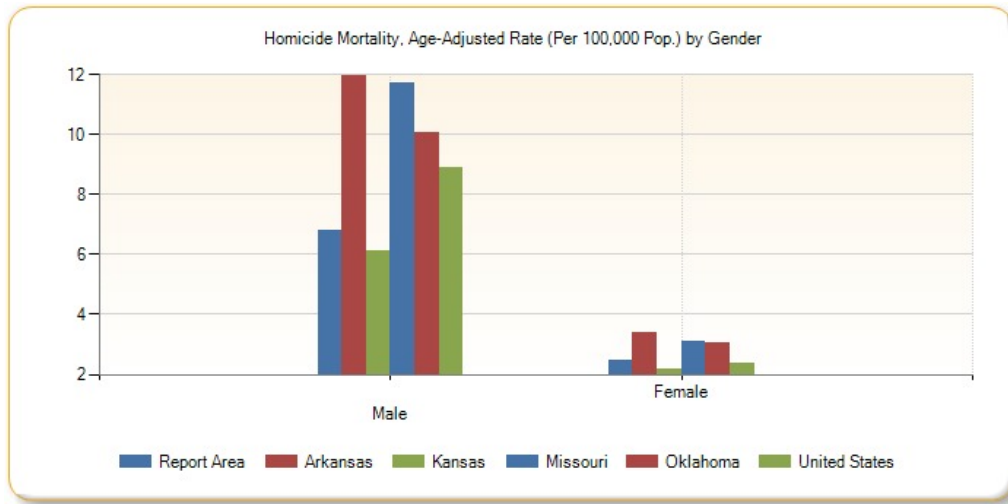

Homicide Mortality, Age-Adjusted Rate (Per 100,000 Pop.) by Race / Ethnicity

| Report Area | Non-Hispanic White | Non-Hispanic Black | Non-Hispanic Asian | Non-Hispanic American Indian / Alaskan Native | Hispanic or Latino |
|-----------------------|--------------------|--------------------|--------------------|---|--------------------|
| Report Area | 4.1 | no data | no data | 27.7 | no data |
| Baxter County, AR | no data | no data | no data | no data | no data |
| Benton County, AR | 2.5 | no data | no data | no data | no data |
| Boone County, AR | 7.43 | no data | no data | no data | no data |
| Carroll County, AR | no data | no data | no data | no data | no data |
| Crawford County, AR | no data | no data | no data | no data | no data |
| Franklin County, AR | no data | no data | no data | no data | no data |
| Johnson County, AR | no data | no data | no data | no data | no data |
| Logan County, AR | no data | no data | no data | no data | no data |
| Madison County, AR | no data | no data | no data | no data | no data |
| Polk County, AR | no data | no data | no data | no data | no data |
| Scott County, AR | no data | no data | no data | no data | no data |
| Sebastian County, AR | 4.62 | no data | no data | no data | no data |
| Washington County, AR | 1.63 | no data | no data | no data | no data |
| Yell County, AR | no data | no data | no data | no data | no data |
| Cherokee County, KS | no data | no data | no data | no data | no data |
| Crawford County, KS | no data | no data | no data | no data | no data |
| Labette County, KS | no data | no data | no data | no data | no data |

| Report Area | Non-Hispanic White | Non-Hispanic Black | Non-Hispanic Asian | Non-Hispanic American Indian / Alaskan Native | Hispanic or Latino |
|----------------------|--------------------|--------------------|--------------------|---|--------------------|
| Barry County, MO | no data | no data | no data | no data | no data |
| Barton County, MO | no data | no data | no data | no data | no data |
| Benton County, MO | no data | no data | no data | no data | no data |
| Camden County, MO | no data | no data | no data | no data | no data |
| Cedar County, MO | no data | no data | no data | no data | no data |
| Christian County, MO | no data | no data | no data | no data | no data |
| Dade County, MO | no data | no data | no data | no data | no data |
| Dallas County, MO | no data | no data | no data | no data | no data |
| Douglas County, MO | no data | no data | no data | no data | no data |
| Greene County, MO | 3.36 | no data | no data | no data | no data |
| Hickory County, MO | no data | no data | no data | no data | no data |
| Howell County, MO | 6.73 | no data | no data | no data | no data |
| Jasper County, MO | 3.49 | no data | no data | no data | no data |
| Laclede County, MO | 8.82 | no data | no data | no data | no data |
| Lawrence County, MO | no data | no data | no data | no data | no data |
| McDonald County, MO | no data | no data | no data | no data | no data |
| Newton County, MO | 5.06 | no data | no data | no data | no data |
| Ozark County, MO | no data | no data | no data | no data | no data |
| Polk County, MO | no data | no data | no data | no data | no data |
| Pulaski County, MO | 8.84 | no data | no data | no data | no data |
| St. Clair County, MO | no data | no data | no data | no data | no data |
| Stone County, MO | no data | no data | no data | no data | no data |
| Taney County, MO | no data | no data | no data | no data | no data |
| Texas County, MO | no data | no data | no data | no data | no data |
| Vernon County, MO | no data | no data | no data | no data | no data |
| Webster County, MO | no data | no data | no data | no data | no data |
| Wright County, MO | no data | no data | no data | no data | no data |
| Adair County, OK | no data | no data | no data | 27.7 | no data |
| Delaware County, OK | no data | no data | no data | no data | no data |
| Haskell County, OK | no data | no data | no data | no data | no data |
| Latimer County, OK | no data | no data | no data | no data | no data |
| Le Flore County, OK | 6.97 | no data | no data | no data | no data |
| Ottawa County, OK | no data | no data | no data | no data | no data |
| Sequoyah County, OK | 8.32 | no data | no data | no data | no data |
| Arkansas | 4.5 | 23.55 | 6.57 | no data | 4.57 |
| Kansas | 2.45 | 20.62 | 3.02 | no data | 6.46 |
| Missouri | 3.27 | 34.8 | 2.85 | no data | 5.23 |

| Report Area | Non-Hispanic White | Non-Hispanic Black | Non-Hispanic Asian | Non-Hispanic American Indian / Alaskan Native | Hispanic or Latino |
|---------------|--------------------|--------------------|--------------------|---|--------------------|
| Oklahoma | 4.47 | 24.39 | no data | 8.26 | 5.24 |
| United States | 2.68 | 19.67 | 2.04 | 8.84 | 5.9 |

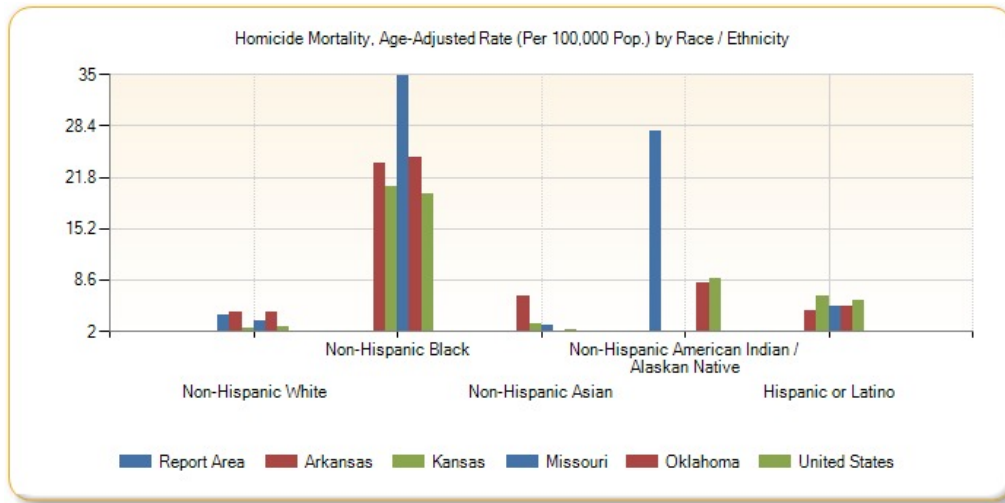

Homicide Mortality, Age-Adjusted Rate (Per 100,000 Pop.) by Year, 2002 through 2011

| Report Area | 2002 | 2003 | 2004 | 2005 | 2006 | 2007 | 2008 | 2009 | 2010 | 2011 |
|---------------|------|------|------|------|------|------|------|------|------|------|
| Arkansas | 7.27 | 7.29 | 7.82 | 7.96 | 8.52 | 8.75 | 7.72 | 7.85 | 6.59 | 7.36 |
| Kansas | 4.75 | 4.45 | 4.32 | 3.91 | 4.17 | 4.2 | 3.95 | 4.64 | 3.78 | 4.36 |
| Missouri | 6.51 | 5.75 | 6.47 | 7.32 | 7.16 | 6.6 | 8.35 | 7.34 | 7.5 | 7.23 |
| Oklahoma | 5.57 | 6.43 | 6.33 | 6.09 | 6.38 | 6.89 | 6.51 | 6.79 | 5.75 | 7 |
| United States | 6.11 | 6.11 | 5.94 | 6.16 | 6.26 | 6.15 | 5.93 | 5.54 | 5.33 | 5.3 |

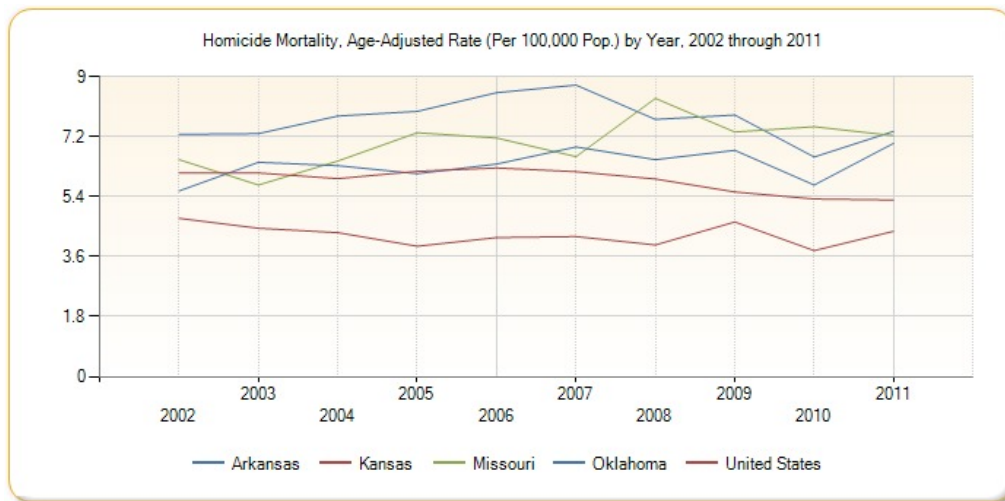

Mortality - Suicide

This indicator reports the rate of death due to intentional self-harm (suicide) per 100,000 population. Figures are reported as crude rates, and as rates age-adjusted to year 2000 standard. Rates are resummairized for report areas from county level data, only where data is available. This indicator is relevant because suicide is an indicator of poor mental health.

| Report Area | Total Population | Average Annual Deaths, 2007-2011 | Crude Death Rate (Per 100,000 Pop.) | Age-Adjusted Death Rate (Per 100,000 Pop.) |
|-------------|------------------|----------------------------------|-------------------------------------|--|
| Report Area | 2,255,655 | 350 | 16.04 | 16.42 |

Suicide, Age-Adjusted Death Rate (Per 100,000 Pop.)



| Report Area | Total Population | Average Annual Deaths, 2007-2011 | Crude Death Rate (Per 100,000 Pop.) | Age-Adjusted Death Rate (Per 100,000 Pop.) |
|-----------------------|------------------|----------------------------------|-------------------------------------|--|
| Baxter County, AR | 41,524 | 11 | 26.01 | 27 |
| Benton County, AR | 215,997 | 31 | 14.17 | 14.61 |
| Boone County, AR | 36,906 | 6 | 17.34 | 16.67 |
| Carroll County, AR | 27,127 | 6 | 20.64 | 20.33 |
| Crawford County, AR | 61,326 | 9 | 14.35 | 14.43 |
| Franklin County, AR | 18,157 | 4 | 22.03 | 21.84 |
| Johnson County, AR | 25,400 | 3 | 11.02 | 12.85 |
| Logan County, AR | 22,506 | 4 | 18.66 | 18.61 |
| Madison County, AR | 15,628 | 3 | 16.64 | 18.38 |
| Polk County, AR | 20,524 | 5 | 23.39 | 24 |
| Scott County, AR | 11,223 | no data | no data | no data |
| Sebastian County, AR | 124,939 | 16 | 13.13 | 13.12 |
| Washington County, AR | 200,422 | 26 | 13.17 | 13.81 |
| Yell County, AR | 21,992 | 3 | 14.55 | 15.88 |
| Cherokee County, KS | 21,652 | 4 | 20.32 | 19.61 |
| Crawford County, KS | 39,048 | 6 | 15.88 | 15 |
| Labette County, KS | 21,718 | 3 | 11.97 | 13.15 |
| Barry County, MO | 35,660 | 6 | 17.39 | 17.33 |
| Barton County, MO | 12,508 | no data | no data | no data |
| Benton County, MO | 19,048 | 4 | 19.95 | 22.08 |
| Camden County, MO | 43,530 | 7 | 16.54 | 17.51 |
| Cedar County, MO | 14,037 | 4 | 28.5 | 25.99 |
| Christian County, MO | 75,910 | 9 | 11.33 | 11.37 |
| Dade County, MO | 7,899 | no data | no data | no data |
| Dallas County, MO | 16,850 | 4 | 22.55 | 27.6 |
| Douglas County, MO | 13,692 | 2 | 14.61 | 17.69 |
| Greene County, MO | 272,976 | 40 | 14.65 | 14.3 |
| Hickory County, MO | 9,600 | no data | no data | no data |
| Howell County, MO | 40,057 | 9 | 22.97 | 23.62 |
| Jasper County, MO | 116,237 | 18 | 15.14 | 15.48 |
| Laclede County, MO | 35,483 | 6 | 18.04 | 18.62 |
| Lawrence County, MO | 38,555 | 5 | 13.49 | 13.73 |
| McDonald County, MO | 23,015 | 3 | 13.9 | 15.37 |
| Newton County, MO | 57,909 | 9 | 15.89 | 16.37 |
| Ozark County, MO | 9,673 | 3 | 33.08 | 39.37 |
| Polk County, MO | 30,952 | 5 | 16.15 | 15.54 |

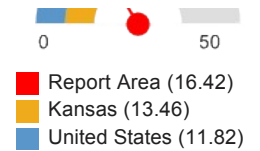

| Report Area | Total Population | Average Annual Deaths, 2007-2011 | Crude Death Rate (Per 100,000 Pop.) | Age-Adjusted Death Rate (Per 100,000 Pop.) |
|--------------------------------|------------------|----------------------------------|-------------------------------------|--|
| Pulaski County, MO | 50,347 | 8 | 16.29 | 19.36 |
| St. Clair County, MO | 9,743 | no data | no data | no data |
| Stone County, MO | 32,153 | 5 | 14.31 | 16.19 |
| Taney County, MO | 50,587 | 7 | 13.44 | 12.4 |
| Texas County, MO | 25,764 | 5 | 20.18 | 19.6 |
| Vernon County, MO | 20,966 | 4 | 18.12 | 20.32 |
| Webster County, MO | 36,011 | 7 | 18.88 | 18.74 |
| Wright County, MO | 18,756 | 3 | 18.13 | 20.01 |
| Adair County, OK | 22,493 | 2 | 8.89 | 9.58 |
| Delaware County, OK | 41,282 | 9 | 21.32 | 20.4 |
| Haskell County, OK | 12,676 | no data | no data | no data |
| Latimer County, OK | 11,081 | no data | no data | no data |
| Le Flore County, OK | 50,078 | 12 | 23.16 | 22.5 |
| Ottawa County, OK | 31,974 | 7 | 23.14 | 24.8 |
| Sequoyah County, OK | 42,065 | 7 | 16.17 | 16.56 |
| Arkansas | 2,894,789 | 436 | 15.06 | 15.13 |
| Kansas | 2,829,784 | 379 | 13.4 | 13.46 |
| Missouri | 5,954,446 | 847 | 14.23 | 14.01 |
| Oklahoma | 3,712,751 | 597 | 16.07 | 16.12 |
| United States | 306,486,831 | 37,085 | 12.1 | 11.82 |
| HP 2020 Target | | | | <= 10.2 |

Note: This indicator is compared with the lowest state average.

Data Source: Centers for Disease Control and Prevention, [National Vital Statistics System](#). Accessed via [CDC WONDER](#). Centers for Disease Control and Prevention, [Wide-Ranging Online Data for Epidemiologic Research](#). 2007-11. Source geography: County

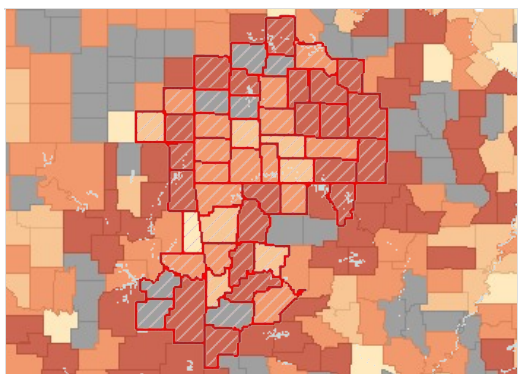

Suicide Mortality, Age Adj. Rate (Per 100,000 Pop.) by County, NVSS 2007-11

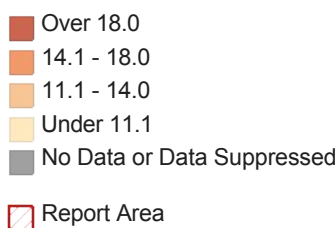

Suicide Mortality, Age-Adjusted Rate (Per 100,000 Pop.) by Gender

| Report Area | Male | Female |
|-------------------|-------|---------|
| Report Area | 27.48 | 7.07 |
| Baxter County, AR | 43.3 | 13.91 |
| Benton County, AR | 22.04 | 7.73 |
| Boone County, AR | 30.6 | no data |

| Report Area | Male | Female |
|-----------------------|---------|---------|
| Carroll County, AR | 25.83 | 19.8 |
| Crawford County, AR | 22.35 | 8.28 |
| Franklin County, AR | 44.41 | no data |
| Johnson County, AR | 22.52 | no data |
| Logan County, AR | 33.9 | no data |
| Madison County, AR | 34.61 | no data |
| Polk County, AR | 44.49 | no data |
| Scott County, AR | no data | no data |
| Sebastian County, AR | 21.86 | 5.18 |
| Washington County, AR | 23.6 | 4.78 |
| Yell County, AR | 25.04 | no data |
| Cherokee County, KS | 36.38 | no data |
| Crawford County, KS | 24.35 | no data |
| Labette County, KS | 25.51 | no data |
| Barry County, MO | 31.14 | no data |
| Barton County, MO | no data | no data |
| Benton County, MO | 36.65 | no data |
| Camden County, MO | 29.19 | no data |
| Cedar County, MO | 51.69 | no data |
| Christian County, MO | 19.55 | no data |
| Dade County, MO | no data | no data |
| Dallas County, MO | 32.62 | no data |
| Douglas County, MO | no data | no data |
| Greene County, MO | 23.83 | 5.83 |
| Hickory County, MO | no data | no data |
| Howell County, MO | 38.36 | no data |
| Jasper County, MO | 25.78 | 6.47 |
| Laclede County, MO | 31.09 | no data |
| Lawrence County, MO | 25.56 | no data |
| McDonald County, MO | 26.96 | no data |
| Newton County, MO | 23.06 | 11.35 |
| Ozark County, MO | 66.98 | no data |
| Polk County, MO | 25.39 | no data |
| Pulaski County, MO | 37.06 | no data |
| St. Clair County, MO | no data | no data |
| Stone County, MO | 25.63 | no data |
| Taney County, MO | 23.44 | no data |
| Texas County, MO | 29.16 | no data |
| Vernon County, MO | 37.82 | no data |
| Webster County, MO | 29 | no data |
| Wright County, MO | 29.57 | no data |
| Adair County, OK | 19.35 | no data |
| Delaware County, OK | 34.21 | no data |

| Report Area | Male | Female |
|---------------------|---------|---------|
| Haskell County, OK | no data | no data |
| Latimer County, OK | no data | no data |
| Le Flore County, OK | 38.4 | no data |
| Ottawa County, OK | 46.03 | no data |
| Sequoyah County, OK | 28.74 | no data |
| Arkansas | 24.49 | 6.42 |
| Kansas | 22.29 | 4.95 |
| Missouri | 23.17 | 5.64 |
| Oklahoma | 26.3 | 6.49 |
| United States | 19.35 | 4.89 |

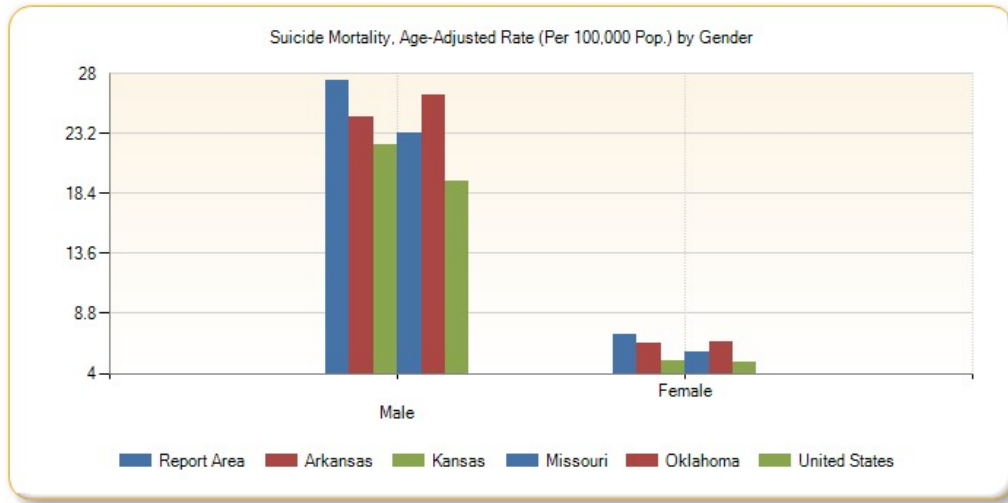

Suicide Mortality, Age-Adjusted Rate (Per 100,000 Pop.) by Race / Ethnicity

| Report Area | Non-Hispanic White | Non-Hispanic Black | Non-Hispanic Asian | Non-Hispanic American Indian / Alaskan Native | Hispanic or Latino |
|-----------------------|--------------------|--------------------|--------------------|---|--------------------|
| Report Area | 17.71 | no data | no data | 41.66 | no data |
| Baxter County, AR | 27.95 | no data | no data | no data | no data |
| Benton County, AR | 16.87 | no data | no data | no data | no data |
| Boone County, AR | 16.85 | no data | no data | no data | no data |
| Carroll County, AR | 23.75 | no data | no data | no data | no data |
| Crawford County, AR | 16.16 | no data | no data | no data | no data |
| Franklin County, AR | 22.87 | no data | no data | no data | no data |
| Johnson County, AR | 13.89 | no data | no data | no data | no data |
| Logan County, AR | 18.9 | no data | no data | no data | no data |
| Madison County, AR | 19.56 | no data | no data | no data | no data |
| Polk County, AR | 26.44 | no data | no data | no data | no data |
| Scott County, AR | no data | no data | no data | no data | no data |
| Sebastian County, AR | 14.99 | no data | no data | no data | no data |
| Washington County, AR | 15.93 | no data | no data | no data | no data |
| Yell County, AR | 18.15 | no data | no data | no data | no data |

| Report Area | Non-Hispanic White | Non-Hispanic Black | Non-Hispanic Asian | Non-Hispanic American Indian / Alaskan Native | Hispanic or Latino |
|----------------------|--------------------|--------------------|--------------------|---|--------------------|
| Cherokee County, KS | 21.19 | no data | no data | no data | no data |
| Crawford County, KS | 16.38 | no data | no data | no data | no data |
| Labette County, KS | 14.78 | no data | no data | no data | no data |
| Barry County, MO | 18.5 | no data | no data | no data | no data |
| Barton County, MO | no data | no data | no data | no data | no data |
| Benton County, MO | 19.64 | no data | no data | no data | no data |
| Camden County, MO | 17.58 | no data | no data | no data | no data |
| Cedar County, MO | 26.63 | no data | no data | no data | no data |
| Christian County, MO | 11.79 | no data | no data | no data | no data |
| Dade County, MO | no data | no data | no data | no data | no data |
| Dallas County, MO | 27.67 | no data | no data | no data | no data |
| Douglas County, MO | 18.1 | no data | no data | no data | no data |
| Greene County, MO | 14.58 | no data | no data | no data | no data |
| Hickory County, MO | no data | no data | no data | no data | no data |
| Howell County, MO | 23.85 | no data | no data | no data | no data |
| Jasper County, MO | 16.1 | no data | no data | no data | no data |
| Laclede County, MO | 18.73 | no data | no data | no data | no data |
| Lawrence County, MO | 14.7 | no data | no data | no data | no data |
| McDonald County, MO | 16.52 | no data | no data | no data | no data |
| Newton County, MO | 18.18 | no data | no data | no data | no data |
| Ozark County, MO | 40.25 | no data | no data | no data | no data |
| Polk County, MO | 16.15 | no data | no data | no data | no data |
| Pulaski County, MO | 21.11 | no data | no data | no data | no data |
| St. Clair County, MO | no data | no data | no data | no data | no data |
| Stone County, MO | 16.82 | no data | no data | no data | no data |
| Taney County, MO | 12.89 | no data | no data | no data | no data |
| Texas County, MO | 21.15 | no data | no data | no data | no data |
| Vernon County, MO | 21.17 | no data | no data | no data | no data |
| Webster County, MO | 18.93 | no data | no data | no data | no data |
| Wright County, MO | 20.55 | no data | no data | no data | no data |
| Adair County, OK | no data | no data | no data | no data | no data |
| Delaware County, OK | 24.52 | no data | no data | no data | no data |
| Haskell County, OK | no data | no data | no data | no data | no data |
| Latimer County, OK | no data | no data | no data | no data | no data |
| Le Flore County, OK | 25.7 | no data | no data | no data | no data |
| Ottawa County, OK | 23.3 | no data | no data | 41.66 | no data |

| Report Area | Non-Hispanic White | Non-Hispanic Black | Non-Hispanic Asian | Non-Hispanic American Indian / Alaskan Native | Hispanic or Latino |
|---------------------|--------------------|--------------------|--------------------|---|--------------------|
| Sequoyah County, OK | 16.9 | no data | no data | no data | no data |
| Arkansas | 17.95 | 5.04 | 8.58 | no data | 22.83 |
| Kansas | 14.86 | 6.56 | no data | 7.5 | 34.02 |
| Missouri | 15.62 | 6.3 | 3.32 | 12.25 | 27.02 |
| Oklahoma | 18.16 | 8.62 | 9.43 | 13.55 | 38.5 |
| United States | 14.55 | 5.34 | 5.96 | 15.71 | 32.88 |

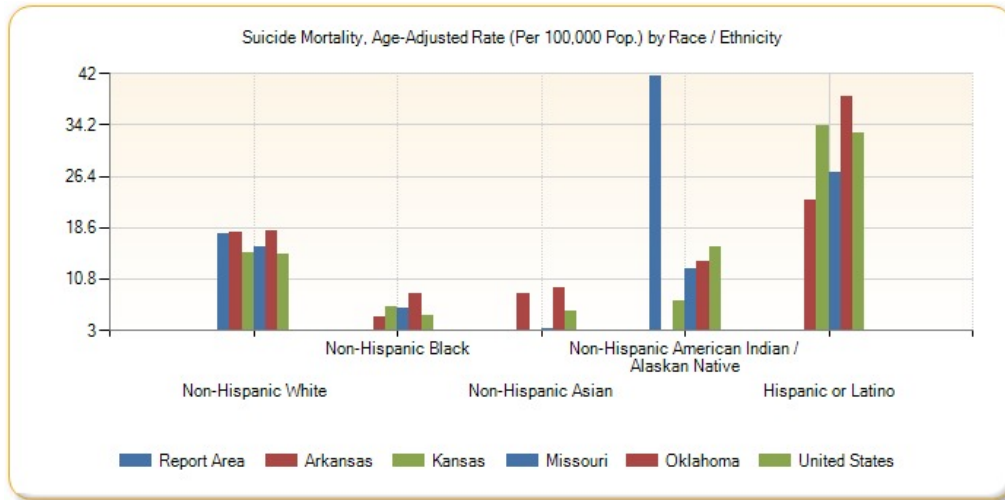

Suicide Mortality, Age-Adjusted Rate (Per 100,000 Pop.) by Year, 2002 through 2011

| Report Area | 2002 | 2003 | 2004 | 2005 | 2006 | 2007 | 2008 | 2009 | 2010 | 2011 |
|---------------|-------|-------|-------|-------|-------|-------|-------|-------|-------|-------|
| Arkansas | 13.96 | 13.61 | 12.99 | 14.34 | 13.29 | 14.22 | 15.5 | 14.45 | 15.47 | 15.99 |
| Kansas | 12.69 | 12.79 | 13.65 | 13.34 | 13.88 | 13.68 | 12.09 | 13.59 | 13.95 | 13.75 |
| Missouri | 12.13 | 11.83 | 12.38 | 12.5 | 13.53 | 13.54 | 12.95 | 14.26 | 14.04 | 15.29 |
| Oklahoma | 14.38 | 13.65 | 14.43 | 14.82 | 14.97 | 14.68 | 15.66 | 15.27 | 16.51 | 18.47 |
| United States | 10.95 | 10.79 | 10.99 | 10.93 | 11 | 11.29 | 11.6 | 11.76 | 12.11 | 12.34 |

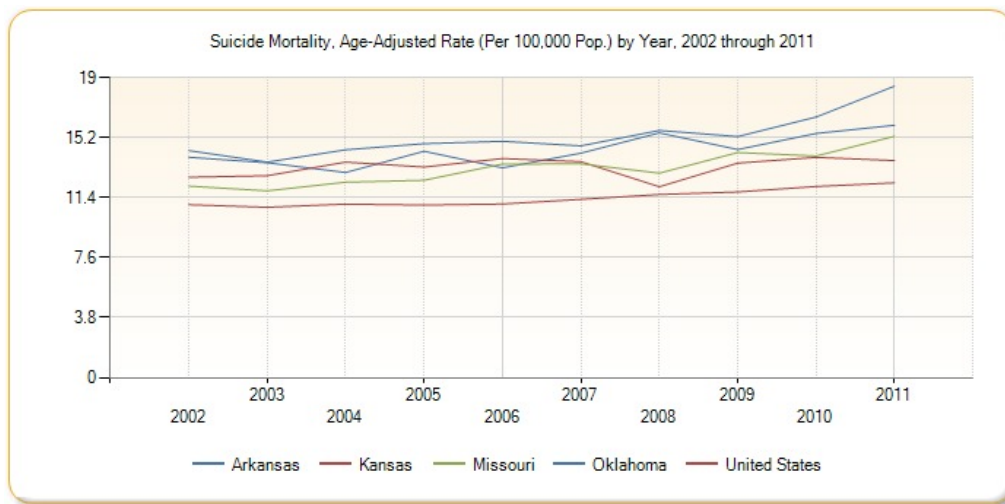

Infant Mortality

This indicator reports the rate of deaths to infants less than one year of age per 1,000 births. This indicator is relevant because high rates of infant mortality indicate the existence of broader issues pertaining to access to care and maternal and child health.

| Report Area | Total Births | Total Infant Deaths | Infant Mortality Rate (Per 1,000 Births) |
|-----------------------|--------------|---------------------|--|
| Report Area | 155,845 | 1,023 | 6.56 |
| Baxter County, AR | 1,965 | 15 | 7.8 |
| Benton County, AR | 16,755 | 111 | 6.6 |
| Boone County, AR | 2,145 | 17 | 7.8 |
| Carroll County, AR | 1,655 | 14 | 8.4 |
| Crawford County, AR | 3,950 | 24 | 6 |
| Franklin County, AR | 1,130 | 3 | 2.6 |
| Johnson County, AR | 1,835 | 12 | 6.7 |
| Logan County, AR | 1,355 | 9 | 6.5 |
| Madison County, AR | 960 | 5 | 5.1 |
| Polk County, AR | 1,270 | 8 | 6.4 |
| Scott County, AR | 730 | 2 | 2.7 |
| Sebastian County, AR | 9,295 | 51 | 5.5 |
| Washington County, AR | 16,465 | 110 | 6.7 |
| Yell County, AR | 1,725 | 17 | 9.7 |
| Cherokee County, KS | 1,330 | 10 | 7.5 |
| Crawford County, KS | 2,725 | 22 | 7.9 |
| Labette County, KS | 1,450 | 12 | 8 |
| Barry County, MO | 2,465 | 15 | 6 |
| Barton County, MO | 735 | 5 | 6.3 |
| Benton County, MO | 885 | 8 | 9.5 |
| Camden County, MO | 2,190 | 11 | 5.1 |
| Cedar County, MO | 805 | 9 | 11 |
| Christian County, MO | 5,490 | 24 | 4.3 |
| Dade County, MO | 395 | 3 | 7.5 |
| Dallas County, MO | 1,115 | 9 | 8 |
| Douglas County, MO | 770 | 6 | 7.9 |
| Greene County, MO | 18,180 | 122 | 6.7 |
| Hickory County, MO | 380 | 2 | 5 |
| Howell County, MO | 2,795 | 17 | 6.1 |
| Jasper County, MO | 9,180 | 39 | 4.2 |
| Laclede County, MO | 2,450 | 19 | 7.7 |
| Lawrence County, MO | 2,640 | 14 | 5.4 |
| McDonald County, MO | 1,765 | 11 | 6.2 |
| Newton County, MO | 3,840 | 31 | 8 |
| Ozark County, MO | 495 | 3 | 6.2 |
| Polk County, MO | 1,990 | 9 | 4.5 |
| Pulaski County, MO | 4,005 | 30 | 7.4 |
| St. Clair County, MO | 495 | 2 | 4.2 |
| Stone County, MO | 1,485 | 4 | 2.7 |
| Taney County, MO | 3,370 | 23 | 6.9 |

Infant Mortality Rate (Per 1,000 Births)



- Report Area (6.56)
- Kansas (7.1)
- United States (6.52)

| Report Area | Total Births | Total Infant Deaths | Infant Mortality Rate (Per 1,000 Births) |
|--------------------------------|--------------|---------------------|--|
| Texas County, MO | 1,565 | 17 | 10.6 |
| Vernon County, MO | 1,320 | 10 | 7.4 |
| Webster County, MO | 2,770 | 24 | 8.7 |
| Wright County, MO | 1,285 | 7 | 5.4 |
| Adair County, OK | 1,815 | 14 | 7.6 |
| Delaware County, OK | 2,270 | 17 | 7.5 |
| Haskell County, OK | 855 | 6 | 6.9 |
| Latimer County, OK | 700 | 2 | 2.7 |
| Le Flore County, OK | 3,555 | 26 | 7.3 |
| Ottawa County, OK | 2,325 | 19 | 8.3 |
| Sequoyah County, OK | 2,725 | 23 | 8.5 |
| Arkansas | 200,675 | 1,545 | 7.7 |
| Kansas | 207,475 | 1,473 | 7.1 |
| Missouri | 399,460 | 2,876 | 7.2 |
| Oklahoma | 272,495 | 2,125 | 7.8 |
| United States | 20,913,535 | 136,369 | 6.52 |
| HP 2020 Target | | | <= 6.0 |

Note: This indicator is compared with the lowest state average.
 Data Source: Centers for Disease Control and Prevention, [National Vital Statistics System](#). Accessed via [CDC WONDER](#).
 Centers for Disease Control and Prevention, [Wide-Ranging Online Data for Epidemiologic Research](#). 2006-10. Source geography: County

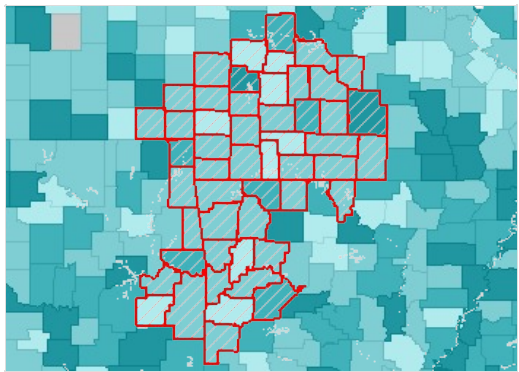

Infant Mortality, Rate (Per 1,000 Live Births) by County, AHRF 2006-10

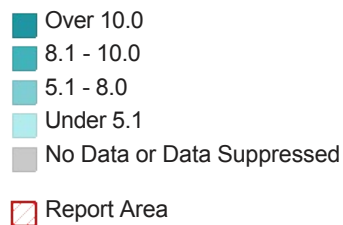

Infant Mortality Rate (Per 1,000 Live Births) by Race / Ethnicity

| Report Area | Non-Hispanic White | Non-Hispanic Black | Non-Hispanic Asian | Non-Hispanic American Indian / Alaskan Native | Hispanic or Latino |
|---------------------|--------------------|--------------------|--------------------|---|--------------------|
| Report Area | no data | no data | no data | no data | no data |
| Baxter County, AR | no data | no data | no data | no data | no data |
| Benton County, AR | 6.3 | no data | no data | no data | 5.9 |
| Boone County, AR | no data | no data | no data | no data | no data |
| Carroll County, AR | no data | no data | no data | no data | no data |
| Crawford County, AR | no data | no data | no data | no data | no data |
| Franklin County, AR | no data | no data | no data | no data | no data |
| Johnson County, AR | no data | no data | no data | no data | no data |

| Report Area | Non-Hispanic White | Non-Hispanic Black | Non-Hispanic Asian | Non-Hispanic American Indian / Alaskan Native | Hispanic or Latino |
|-----------------------|--------------------|--------------------|--------------------|---|--------------------|
| Logan County, AR | no data | no data | no data | no data | no data |
| Madison County, AR | no data | no data | no data | no data | no data |
| Polk County, AR | no data | no data | no data | no data | no data |
| Scott County, AR | no data | no data | no data | no data | no data |
| Sebastian County, AR | 6.1 | no data | no data | no data | no data |
| Washington County, AR | 6.8 | no data | no data | no data | 7.1 |
| Yell County, AR | no data | no data | no data | no data | no data |
| Cherokee County, KS | no data | no data | no data | no data | no data |
| Crawford County, KS | 8.8 | no data | no data | no data | no data |
| Labette County, KS | no data | no data | no data | no data | no data |
| Barry County, MO | no data | no data | no data | no data | no data |
| Barton County, MO | no data | no data | no data | no data | no data |
| Benton County, MO | no data | no data | no data | no data | no data |
| Camden County, MO | no data | no data | no data | no data | no data |
| Cedar County, MO | no data | no data | no data | no data | no data |
| Christian County, MO | 4.2 | no data | no data | no data | no data |
| Dade County, MO | no data | no data | no data | no data | no data |
| Dallas County, MO | no data | no data | no data | no data | no data |
| Douglas County, MO | no data | no data | no data | no data | no data |
| Greene County, MO | 6.5 | no data | no data | no data | no data |
| Hickory County, MO | no data | no data | no data | no data | no data |
| Howell County, MO | no data | no data | no data | no data | no data |
| Jasper County, MO | 3.9 | no data | no data | no data | no data |
| Laclede County, MO | no data | no data | no data | no data | no data |
| Lawrence County, MO | no data | no data | no data | no data | no data |
| McDonald County, MO | no data | no data | no data | no data | no data |
| Newton County, MO | 8.5 | no data | no data | no data | no data |
| Ozark County, MO | no data | no data | no data | no data | no data |
| Polk County, MO | no data | no data | no data | no data | no data |
| Pulaski County, MO | no data | no data | no data | no data | no data |
| St. Clair County, MO | no data | no data | no data | no data | no data |
| Stone County, MO | no data | no data | no data | no data | no data |
| Taney County, MO | 7.2 | no data | no data | no data | no data |
| Texas County, MO | no data | no data | no data | no data | no data |
| Vernon County, MO | no data | no data | no data | no data | no data |
| Webster County, MO | 8.3 | no data | no data | no data | no data |

| Report Area | Non-Hispanic White | Non-Hispanic Black | Non-Hispanic Asian | Non-Hispanic American Indian / Alaskan Native | Hispanic or Latino |
|---------------------|--------------------|--------------------|--------------------|---|--------------------|
| Wright County, MO | no data | no data | no data | no data | no data |
| Adair County, OK | no data | no data | no data | no data | no data |
| Delaware County, OK | no data | no data | no data | no data | no data |
| Haskell County, OK | no data | no data | no data | no data | no data |
| Latimer County, OK | no data | no data | no data | no data | no data |
| Le Flore County, OK | no data | no data | no data | no data | no data |
| Ottawa County, OK | no data | no data | no data | no data | no data |
| Sequoyah County, OK | no data | no data | no data | no data | no data |
| Arkansas | 6.7 | 12.5 | 6.6 | no data | 5.8 |
| Kansas | 6.6 | 14.2 | 5.6 | no data | 6.7 |
| Missouri | 6.1 | 13.6 | 4.3 | no data | 5.6 |
| Oklahoma | 7.3 | 13.3 | 5.2 | 9.2 | 5.4 |
| United States | 5.5 | 12.7 | 4.5 | 8.5 | 5.4 |

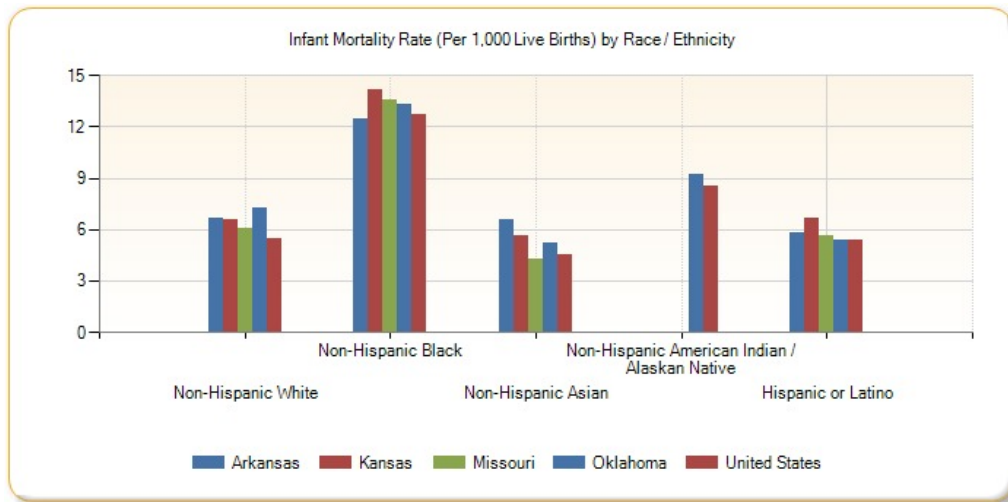

Please see [Health Indicators Report: Springfield-Green County Health Department footnotes](#) for information about the data background, analysis methodologies and other related notes.

Report prepared by [Community Commons](#), June 24, 2015.

Ozarks Health Commission: Regional Health Assessment

Focus Group Research

Lisa Cox Hall, PhD, Missouri State University

Lexi Amos, Missouri State University

THE MONETT COMMUNITY

| Contents | Pg |
|--|-----------|
| Background | 1 |
| Methods | 1 |
| Focus Group, general | 1 |
| Recruitment | 1 |
| Instrument | 2 |
| Analysis | 3 |
| Findings | 3 |
| Sample | 3 |
| Participant Demographics | 4 |
| Social Network Characteristics | 7 |
| Survey-Related Findings | 10 |
| Health Issues and Wellness Concerns | 10 |
| Connection and Community | 11 |
| Emergent Themes | 12 |
| Rural Challenges to Health Care Access | 12 |
| Inequality in Care and in Access to Care | 13 |
| Conclusion | 14 |
| Appendix A: 2015 Citizen Survey | 15 |

Ozarks Health Commission: Regional Health Assessment

Focus Group Research

Lisa Cox Hall, PhD, Missouri State University
Lexi Amos, Missouri State University

Background

The Springfield-Greene County Health Department and other partners within the public health systems, including local hospitals and local public health agencies (the Ozarks Health Commission), joined in an effort to conduct a health needs assessment throughout a 51 county region. The assessment was conducted in order to gain the best understanding possible of citizen health through systematic monitoring of our communities. The assessment, also, happens to meet the requirements for nonprofit, 501(C)(3), hospitals as required through the Affordable Care Act and assists local public health agencies in obtaining accreditation through the Public Health Accreditation Board.

This assessment included the collection and analysis of both primary and secondary data. Two methods used to gather primary data included (1) an electronic survey with 17 closed-ended items and two open-ended items (2015 Citizen Survey) (see Appendix A) and (2) a focus group interview (Ozarks Health Commission Focus Group Interview Guide) (see below). The survey was sent electronically to citizens throughout the region. The information gleaned from the survey, such as characteristics of respondents and questionnaire results, provided direction for then stipulating eligibility criteria for focus group participants as well as creating content for the focus group interview guide. Both are discussed in greater detail, below.

Methods

Focus Group, general

A typical focus group consists of a facilitator, note-taker, and 4-10 participants and is 45-90 minutes in duration. The aim of a focus group is to collect qualitative information (perceptions, opinions, experiences, and details that help explain, for example, closed-ended survey responses). Focus group findings, like all interview findings, are not expected to be generalizable to a larger population; rather, focus group findings are a snapshot of the dynamics of a few people, each with their own perspectives and experiences, at a particular point in time.

A local facilitator and a local note-taker were identified and then trained to conduct the Ozarks Health Commission Focus Group Interview. Next, eligible participants were recruited for the focus group event.

Recruitment

The 2015 Citizen Survey revealed that older adults and women were overrepresented respondents, while Medicaid recipients and those with no health insurance were underrepresented respondents; therefore, we attempted, when recruiting for the focus group interview, to achieve a balanced variety of health and healthcare experiences. Our goal was to compose a focus group of not less than 6 people with the following characteristics:

| |
|---|
| Age: A maximum of 3 older adults |
| Gender: A minimum of 2 men |
| Insurance: A minimum of 1 individual without insurance A minimum of 1 Medicaid recipient A maximum of 2 Medicare recipients A maximum of 2 private insurance recipients |
| Behavioral Health: a minimum of 2 individuals |

Ozarks Health Commission: Regional Health Assessment

Focus Group Research

Lisa Cox Hall, PhD, Missouri State University

Lexi Amos, Missouri State University

Nine individuals were recruited for the focus group interview: 4 were men and 5 were women; 2 were young adults (26-36 years old), 6 were middle aged adults (37-64 years old), 1 was an older adult (65-84 years old); 3 had private insurance coverage, 3 had Medicaid coverage, 2 had Medicare coverage, and 1 had no insurance coverage. No none had sought behavioral health care, recently. The Monett community met all of the focus group composition goals in their recruitment efforts except in the behavioral health category.

Instrument

The goal of the focus group interview was to better understand citizens' perceived connections to health information and services in their community. The theme of connection arose from the preliminary findings of the 2015 Citizen Survey, in which "lack of social connection" was identified by many citizens to be a reason for poor health. Literature abounds in the social sciences, in epidemiology and, more recently, in medicine that supports the correlation between strong social connections and positive health status and outcomes. For these reasons, citizens' perceptions of their connections to health information and services in their communities was the main theme of the focus group interview.

Focus Group Interview Guide

Introductory Phase

1. What kinds of health issues or wellness concerns have you – or your family – had, in the last year or two?

Central Discussion Phase

2. Tell me a little bit about what you did – or what you tried to do – for this issue or concern. Probe: for examples, you might have talked to a family member or friend, or you might have tried to look for information, or you might have called a professional.

3. Tell me whether you had an easy or difficult time trying to deal with your issue or concern. Probe: Can you tell me what kinds of things made it feel that way?

4. What kind of help is available in your community for these kinds of issues and concerns? Probe: Can you say more? How do you feel about that? Why do you think there is no help available for that?

If you think there is help but you don't know much about it – what should be done so that you (and others) could know more?

5. How comfortable do you feel with those in your community when it comes to your health and wellbeing?

Probe: Can you say more? How do you feel about that?

6. What would help you feel connected - or more connected - to health and well-being resources in your community?

Closing Phase

Is there anything on your minds that you wanted to talk about that I did not cover?

Ozarks Health Commission: Regional Health Assessment

Focus Group Research

Lisa Cox Hall, PhD, Missouri State University

Lexi Amos, Missouri State University

The key focus group *health, community*, They were defined

- Health: the and social across the (inclusive mental related
- Community: family, friends, acquaintances, and all the people you see on a day to day basis – the mailman, your pastor, a grocery clerk, your physician, elected officials and more.
- Connection: who you know, how comfortable you feel with them, whether you know about services and programs in your area and how important those things are to you.

| Monett Participant Demographics | N=5 | % |
|---------------------------------|-----|-----|
| Age | | |
| Young adult (26-36) | 0 | 0% |
| Early middle-aged adult (37-50) | 2 | 40% |

terms used in the interview were and *connection*. as follows:

physical, mental, aspects of health life course of behavioral or health and aging matters)

The focus group interview was conducted on November 4, 2015 at the Barry County Health Department. Written Informed Consent was obtained from participants and the interview was audio-recorded.

Analysis

The audio recording of the Monett focus group interview was listened to by the primary investigator (P.I.) as well as a Research Assistant (R.A.). Both organized the data into a spreadsheet, sometimes called a code sheet. The categories of the spreadsheet were based on the topics in the 2015 Citizen Survey. The data in the spreadsheets of the P.I and R.A. were then compared for similarities and differences. Differences were discussed and the audio recordings were re-checked for accuracy. These findings are discussed, below, in the Findings section, under Survey-Related Findings. Specifically, these findings are separated into Health Issues and Wellness Concerns, and Connection and Community.

The P.I. and the R.A., while listening to the audio recording of the Monett focus group interview, also remained cognizant of new information presented by participants that was not in the original survey. When such new information appeared to be a salient issue for more than one participant and when the issue was deeply discussed by the group, we identified it as an emergent theme. Such findings are presented, below, in Emergent Themes. Specifically, the themes are Rural Challenges to Health Care Access and Inequality of Care.

Findings

Sample

Five of the nine recruits reported to the focus group event and participated in the interview. The characteristics of those in attendance met the focus group composition goals in the age and gender categories but not in the insurance or behavioral health categories. Please see the tables and graphs below for additional demographic information and social network characteristics of the participants.

Ozarks Health Commission: Regional Health Assessment

Focus Group Research

Lisa Cox Hall, PhD, Missouri State University

Lexi Amos, Missouri State University

| | | |
|------------------------------------|---|-----|
| Late middle-aged adult (51-64) | 2 | 40% |
| Older Adult (65-84) | 1 | 20% |
| Gender | | |
| Male | 2 | 40% |
| Female | 3 | 60% |
| Race/Ethnicity | | |
| African American/Black | 0 | 0% |
| American Indian | 1 | 20% |
| Asian American | 0 | 0% |
| Caucasian/White | 4 | 80% |
| Hispanic/Latino | 0 | 0% |
| Other | 0 | 0% |
| Education | | |
| Less than high school | 2 | 40% |
| High school diploma/GED | 2 | 40% |
| Some college | 1 | 20% |
| Bachelor's degree | 0 | 0% |
| Post graduate/professional degree | 0 | 0% |
| Employment | | |
| Employed full time outside of home | 1 | 20% |
| Employed part time outside of home | 0 | 0% |
| Unemployed | 1 | 20% |
| Retired | 3 | 60% |
| Insurance Status | | |
| Private Coverage | 3 | 60% |
| Medicaid | 2 | 40% |
| Medicare | 0 | 0% |
| None | 0 | 0% |

Ozarks Health Commission: Regional Health Assessment

Focus Group Research

Lisa Cox Hall, PhD, Missouri State University

Lexi Amos, Missouri State University

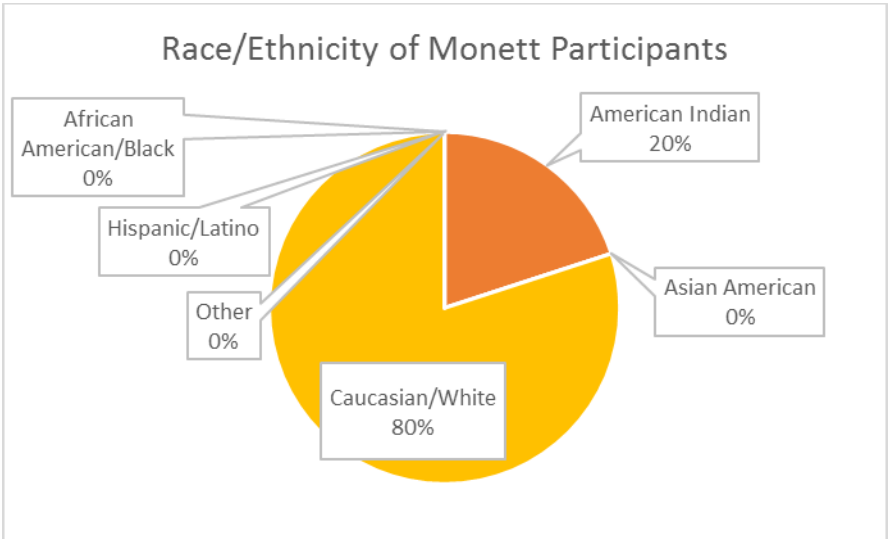
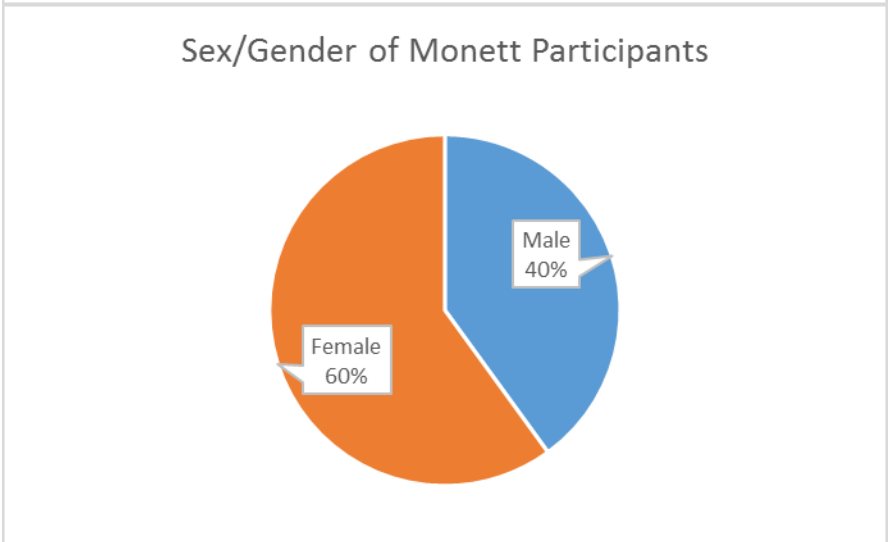
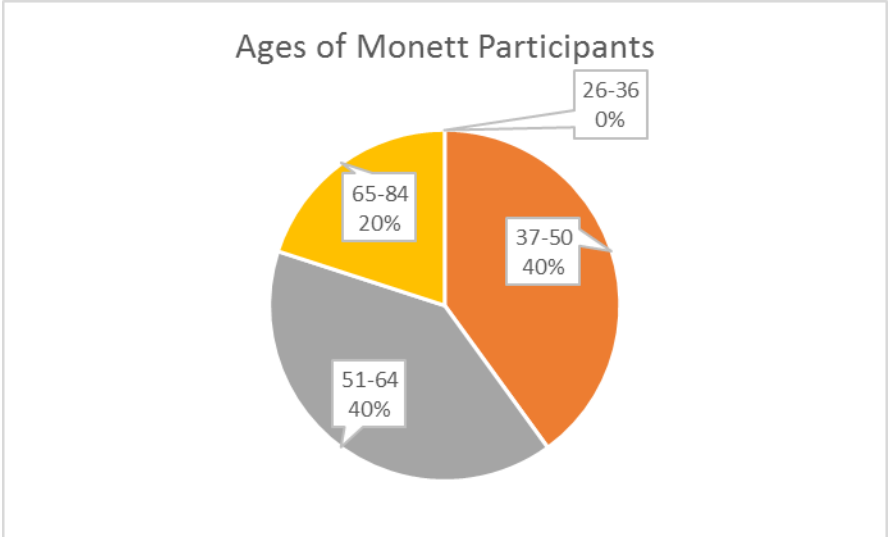

Ozarks Health Commission: Regional Health Assessment

Focus Group Research

Lisa Cox Hall, PhD, Missouri State University

Lexi Amos, Missouri State University

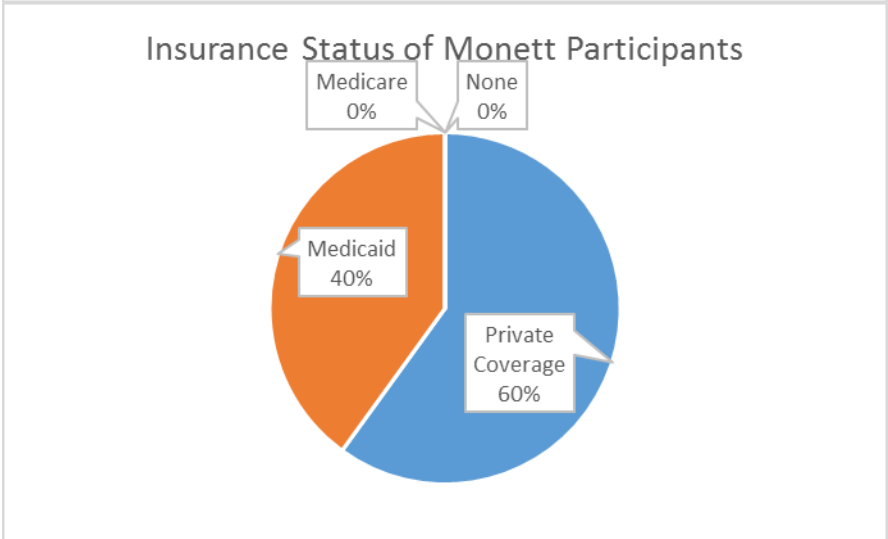
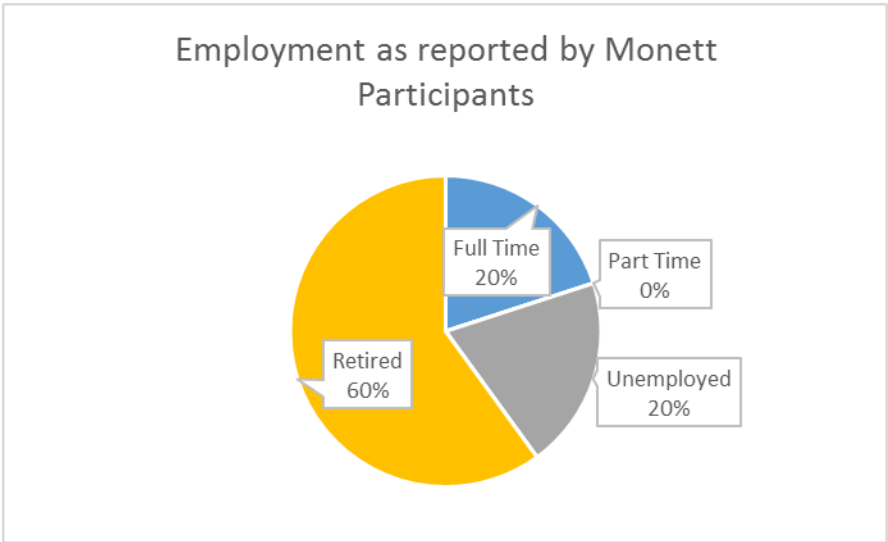
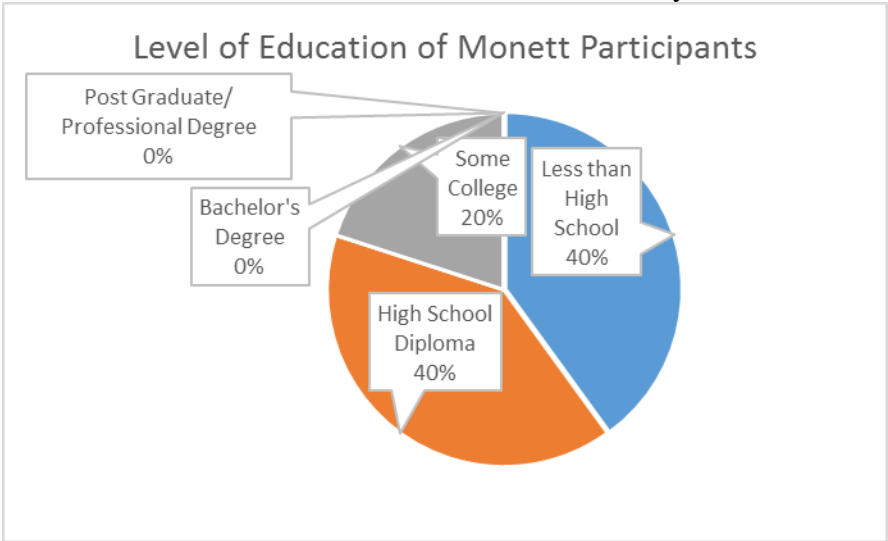

Ozarks Health Commission: Regional Health Assessment

Focus Group Research

Lisa Cox Hall, PhD, Missouri State University

Lexi Amos, Missouri State University

| Reported Social Network of Monett Participants | N=5 | % |
|---|------------|----------|
| Relationship Status | | |
| Single, never married | 1 | 20% |
| Partnered, not married | 1 | 20% |
| Married | 2 | 40% |
| Separated | 0 | 0% |
| Divorced | 1 | 20% |
| Widowed | 0 | 0% |
| Household Size | | |
| 1 | 1 | 20% |
| 2-3 | 4 | 80% |
| 4-5 | 0 | 0% |
| 6 or more | 0 | 0% |
| Number of Children | | |
| 0 | 2 | 40% |
| 1 | 0 | 0% |
| 2 | 3 | 60% |
| 3 | 0 | 0% |
| 4 | 0 | 0% |
| 5 or more | 0 | 0% |
| Children (under 18) in Household | | |
| 0 | 4 | 80% |
| 1 | 0 | 0% |
| 2 | 1 | 20% |
| 3 | 0 | 0% |
| 4 | 0 | 0% |
| 5 or more | 0 | 0% |
| Hours of Volunteering per Month | | |
| 0 | 3 | 60% |
| 1-4 | 0 | 0% |
| 5-8 | 0 | 0% |
| 9-20 | 2 | 40% |
| 21-40 | 0 | 0% |
| 41 or more | 0 | 0% |
| Hours of Socializing per Month | | |
| 0-1 | 0 | 0% |
| 2-7 | 2 | 40% |
| 8-14 | 2 | 40% |
| 15-21 | 0 | 0% |
| 22-30 | 1 | 20% |
| 31 or more | 0 | 0% |

Ozarks Health Commission: Regional Health Assessment

Focus Group Research

Lisa Cox Hall, PhD, Missouri State University

Lexi Amos, Missouri State University

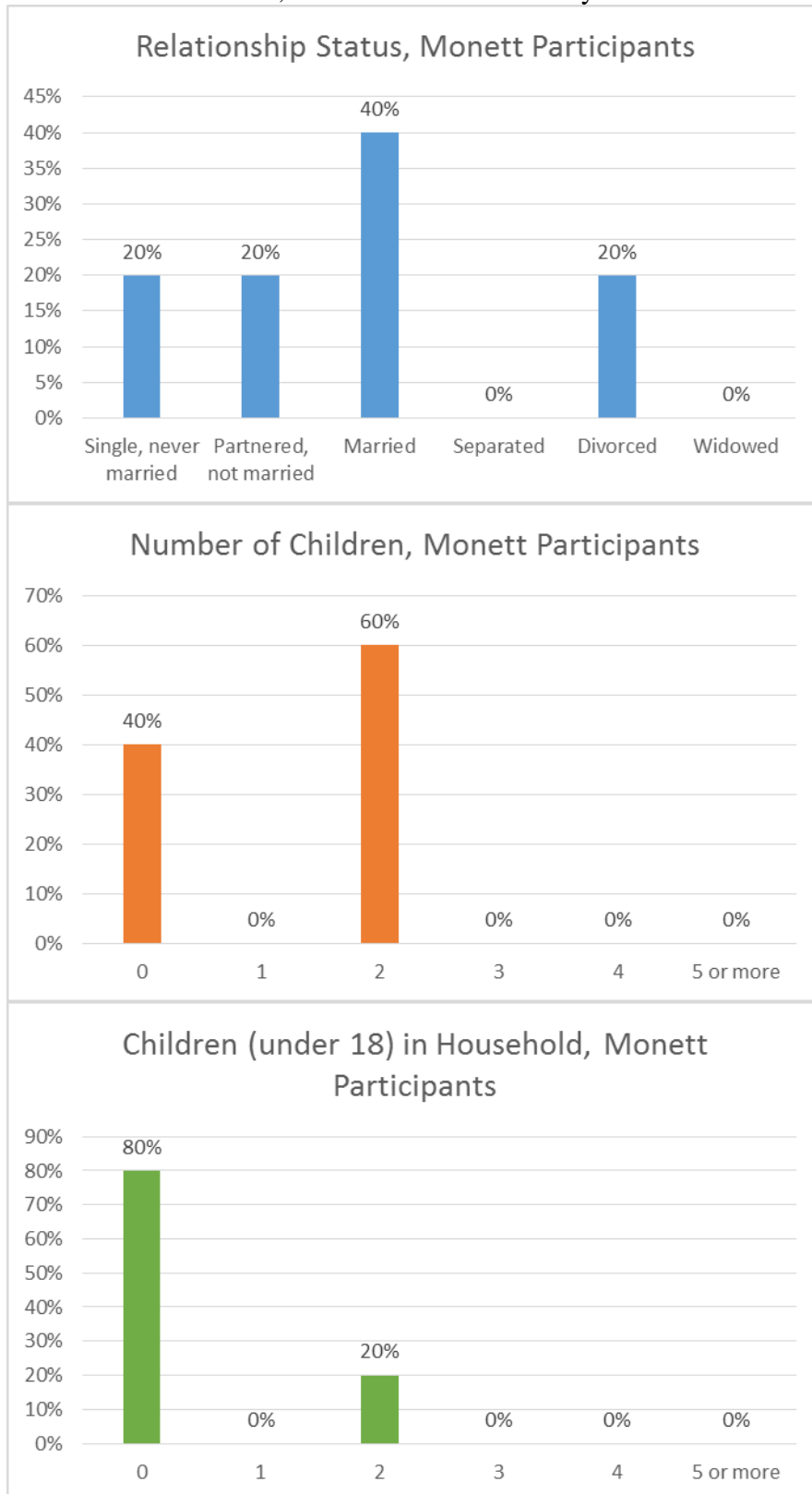

Ozarks Health Commission: Regional Health Assessment

Focus Group Research

Lisa Cox Hall, PhD, Missouri State University

Lexi Amos, Missouri State University

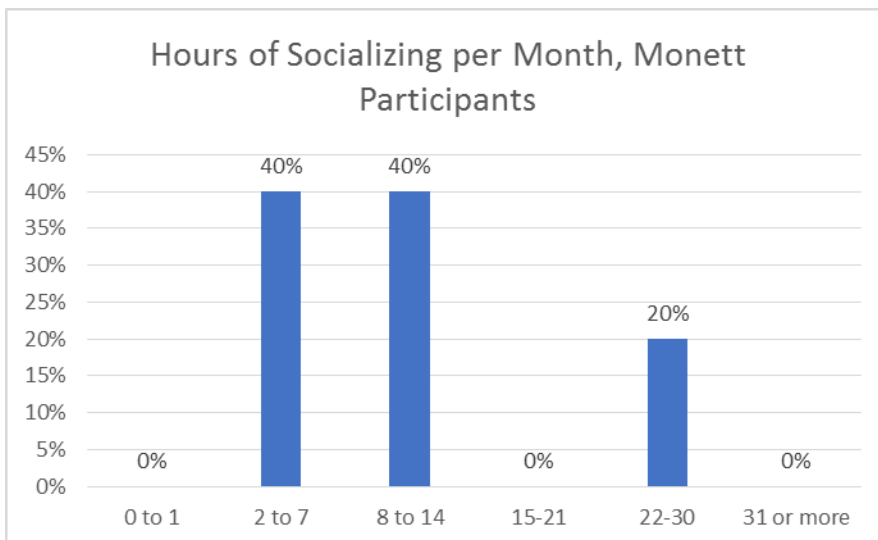
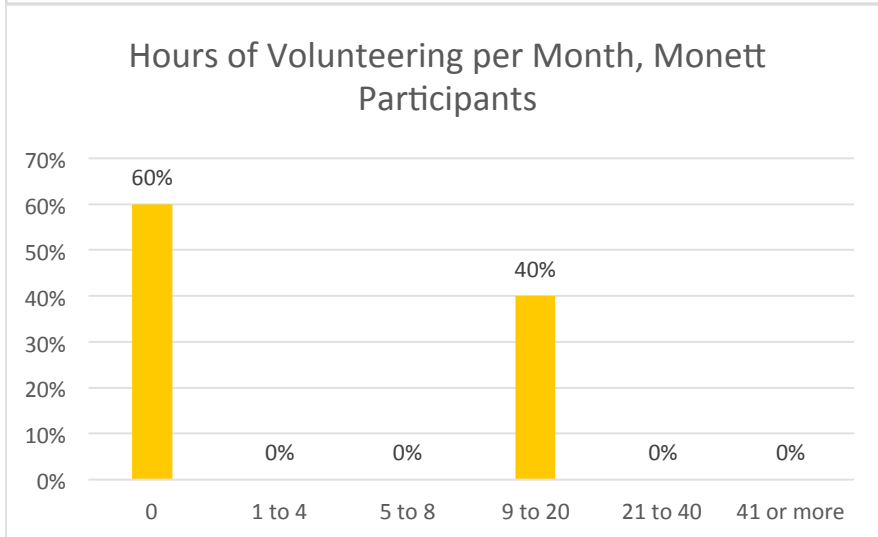
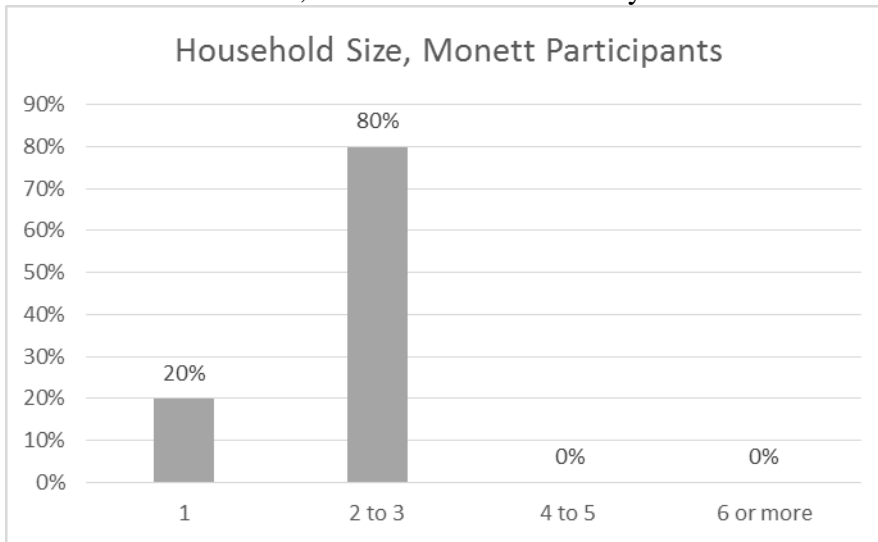

Ozarks Health Commission: Regional Health Assessment

Focus Group Research

Lisa Cox Hall, PhD, Missouri State University

Lexi Amos, Missouri State University

Survey-Related Findings

Health Issues and Wellness Concerns

The first focus group interview question, “What kinds of health issues or wellness concerns have you – or your family – had, in the last year or two?” is an open-ended version of a question originally asked on the Citizen Survey. The survey question asked “How serious have the following issues been for you or your family in the last year?” and the ten answer options were: accidents, aging problems, alcohol and drug abuse, baby health, chronic disease, cost of health care, dental problems, infectious diseases, mental health issues, and unhealthy lifestyles. Focus group participants addressed four of the ten major categories of health issues and wellness concerns listed on the survey. The four categories that participants and their families had dealt with in the past year or two included: **accidents, baby health, chronic disease, and cost of health care.** The specific accident was a 30-foot fall while on the job that resulted in disability for the participant. The specific baby health matter was a participant’s own high risk pregnancy. The specific chronic diseases included kidney stones in participant’s husband; heart attack in participant’s 26 year old fiancé; diabetes and congestive heart failure in a participant; cancers in a participant; and stroke in a participant and in another participant’s sister. The specific issues raised regarding the cost of health care included the high cost of premiums as well as the high cost of services, gaps in coverage even when one is on disability, and unaffordable prescriptions. Throughout the interview, participants compared their financial experiences between the two major medical systems, Cox and Mercy and as a result of the Affordable Care Act, which all participants called “Obama Care”.

The second focus group interview question asked “Tell me a little bit about what you did – or what you tried to do – for this issue or concern”. One participant first consulted her mother, who is a nurse, and then contacted emergency services. All other participants attempted to access medical care, immediately. The person who suffered the fall; however, said that he was driven to Springfield by his company’s safety director, who took him to a medical director instead of to the Emergency Department.

The medical director said I was just bruised up and I’d be alright. Then, that night I couldn’t walk...things started comin’ about...I had seven busted ribs...my lumbar discs was collapsed and pinchin’ my spinal cord and that’s when they had to go in and do surgery to take the pressure off my spinal cord. Companies have got to be careful with their employees. It is too easy for medical directors to write off [accidents] – that’s what they get paid to do - and tell ‘em they’ll be okay and to get back to work. I fell with a man-lift 30 foot. And that’s what they was upset about at the hospital. When they got to checkin’ me out, I had bleedin’ on the inside where one rib had punctured. They did surgery on that.”

The third focus group question was, “Tell me whether you had an easy or difficult time trying to deal with your issue or concern.” The participant who suffered the fall explained that he experienced a difficult time, at first, but once he got to the hospital, he was very satisfied with the care. Two additional participants found it somewhat difficult to deal with their issue because they or their family member had to be transferred to Aurora or Springfield for medical care. Another participant said dealing with her fiancé’s issue was very difficult because the Monett Emergency Department sent him home when he was having difficulty breathing and blurred vision. Days later, doctors decided that he had indeed suffered a heart attack.

Ozarks Health Commission: Regional Health Assessment

Focus Group Research

Lisa Cox Hall, PhD, Missouri State University

Lexi Amos, Missouri State University

I'm having so many mixed feelings about different hospitals, here, 'cause, like, in Oklahoma, they never would have brushed it off...it would have been constant supervision... Even though the EKG did show something, they gave him meds and let him go. That night I watched him like a hawk....It's just really irritating that they didn't listen.

This third focus group question is related to a more specific question from the original survey. The survey question asked “In the past 12 months, when you needed the following care, how difficult was it to get appointments with...” and the options were: primary care providers, specialists, emergency services, behavioral health care, and dental care. Only one participant reported difficulty on behalf of her fiancé.

With him, it seems like every time I try to get him back, they just shut us down. When it's me and I have – even though its Medicaid – they take me back and assess me, because I'm pregnant. But with him, he can't get the help he needs. But with me they bend over backwards. I don't really think it's fair that people who don't have Medicaid, you know, get treated like crap, basically, but yet people who do have Medicaid, they can just walk on in and be seen and get taken care of like they're kings.

Other participants did discuss a variety of access issues, in general, which is discussed in Emergent Themes, below.

Connection and Community

The original survey asked “From the following list pick the biggest thing that keeps you and your family from improving your health. The options given were: child abuse, crime/public safety, domestic violence, no/poor housing, not feeling connected to others, and racism/intolerance. The most frequently selected option was “not feeling connected to others”. This option was also chosen, most often, for the survey question “What issue, if addressed, could improve community health?” Consequently, the last three questions on the focus group interview guide were designed to more deeply explore the nuances of connection.

Question 4, “What kind of help is available in your community for these kinds of issues and concerns?” probed participants’ knowledge and awareness, which can be an important element of connection. Only one participant named a specific entity that she felt connected to: the Clark Center. Other focus group participants, though instructed to think broadly about community and its services, limited their discussion to outpatient physical and rehabilitative therapies, both in clinics and in their homes. Their various comments related to the high cost of therapeutic services, whether therapy is effective, and the limitations of services (one participant’s insurance plan would not cover home health nursing and outpatient therapy at the same time). Again, this relates to access which is further discussed in Emergent Themes, below.

Question 5, “How comfortable do you feel with those in your community when it comes to your health and wellbeing?” probed participants’ level of familiarity and trust with family, friends, neighbors, community workers, and health care system professionals, which also can be important elements of connection. One participant did claim that people in the area were not socialized to seek help, thus

Ozarks Health Commission: Regional Health Assessment **Focus Group Research**

Lisa Cox Hall, PhD, Missouri State University

Lexi Amos, Missouri State University

indicating that many people are not comfortable reaching out to others and discussing their health and illness.

A lot of people, myself one, I never went to a doctor. I worked 23 years for the same company and I never went to a doctor except for physicals 'till my accident. Never went to a doctor, nowhere. And I don't think that's always good either. We're taught not to go to a doctor, from a young age. You don't go to the doctor unless you're dyin'.

One participant quickly named her church, her pastor, Prayer Warriors and her extended family as important and very helpful community resources with which she is very comfortable. Two more participants echoed the important role that area churches play in assisting people when ill, injured or in need. Participants acknowledged, though, that churches “can only do so much” for the community. One person claimed that “churches are goin’ belly up. They’re broke.” The group discussion turned toward the issue of poverty at this point in the interview. Poverty is discussed in Emergent Themes, below, as a significant determinant of access.

Question 6, “What would help you feel connected – or more connected – to health and well-being resources in your community?” appealed directly to participants’ expectations, needs and opinions. One participant named several area companies and corporations that have donated a lot to the community and suggested that the local hospitals should donate to the community in similar ways. Two additional participants, audibly, agreed and added that hospitals should not just try to make money for themselves. One added that write-offs, for unpaid bills, is not enough of a contribution because it does not help the people who cannot access services, to begin with or for the working poor who are in the gap between Medicaid and good, private insurance and even for the middle class who have to choose between paying monthly insurance premiums and uncovered medical services and paying for food and taxes. One participant then commented “I have nothing good to say”. Another suggested that the health department should offer classes on how to handle expenses to all people, not just mothers and children. She added that these classes should be offered “without judgment”.

Emergent Themes

Rural challenges to health care access

Participants addressed what it is like to be ill or injured in a rural area. Common threads in the discussion included: not knowing what local health care providers can and cannot do for them, being transferred to larger communities for treatments, perceiving that their doctors and nurses are less qualified than those in larger cities, and lacking specialists and specialized services. Participants were unable to obtain treatment for accidents, strokes and kidney stones in Monett.

Four of the five participants, at some point during the interview, said they were treated well or could not complain about the basic services in their rural community. At the same time, however, each did share that there were times of confusion and worry about where to get services and how to most effectively be transported to those services. For example, one participant’s sister had a stroke so they drove her from Monett to Aurora, then the Aurora hospital flew her to Springfield in order to get a shot to treat the stroke, which was not available in either Monett or Aurora.

Ozarks Health Commission: Regional Health Assessment

Focus Group Research

Lisa Cox Hall, PhD, Missouri State University

Lexi Amos, Missouri State University

I didn't pay any attention to the speed limit [chuckling]. Later, I found out that I probably – when they talked to us later, that we should have called – that I could have called – the ambulance and told them what was happening and that they could have got us right up there and got us in. But as it was, we basically did that anyway. I just took her up...then, like I said, they flew her up there and gave her the shot. But Monett, couldn't do anything. And, I've heard a lot of people since then say "well, forget it, next time I think I'm having a stroke, I'm going straight to Springfield." But, I think since then I think Monett has been approved to do the shot. Or I think somebody told me that they were.

One participant claimed locals who become health care professionals go to other cities and states to work because they can make more money.

I think it has a lot to do with the income in this area. My whole family is in the medical business, (my mother, sister, daughter, nieces are RNs). What's sad is...in this general area it is hard to keep good medical. My daughter, she'll never get to come back here because of pay. I mean, she can't take an \$8 an hour pay cut. When her husband's out of the Marines, they'll have to go to Springfield or Joplin or somethin' like that. The resources that you get in this area – it's not near as good as you get in a city. And it's all due to pay. You get what you pay for. Our little hospitals around here, I hate to say it, I mean, they...don't...have...the...*opportunity*. They can't keep a physician – but nurses is the main thing. If your nurses aren't getting' the pay, you're not gonna keep good nurses. Without good nurses – you could have the best physicians in the country – they're not gonna be able to give the best care. Because the nurses are their hands, eyes and ears...but it's all about, in these rural areas, pay.

Another participant expressed her disappointment in the limitations of rural health care. She then made a recommendation for improvement.

I'm on Mercy insurance and the choices of Mercy doctors in this town – for a long time, it was only one. And I think there is another one in there now. But, I have to go to Aurora to the doctor. I think we need more doctors in this town.

Inequality in care and in access to care

Participants addressed inequality in care when they discussed the limitations of rural health care. They also addressed inequality in care and in access to care when they raised questions about shared experiences about health care coverage variations. One participant's fiancé, who had no plan coverage, could not access care the way she could as a pregnant woman on Medicaid. Another participant tried to gain clarity about his experience in the emergency department.

Ozarks Health Commission: Regional Health Assessment
Focus Group Research

Lisa Cox Hall, PhD, Missouri State University

Lexi Amos, Missouri State University

I noticed if some people that doesn't have good insurance doesn't get the quality of care. If I go into the ER with my insurance, I'll be one of the first ones take in. Why is that? There'll be people sittin' there tryin' to get in. Rooms are the same way. My rooms were nice and why did I have pretty much a single room for me, when they was doublin' a lot of other people up that had Medicaid or somethin' like that?

A second participant echoed having witnessed differential treatment in the emergency department.

I see all these people that – you know, my baby was sick the other day but there were eight people already there, and they took my baby back first. It was like, I felt glad for it but at the same time a part of me was like “Lord, help them get the help they need” because that just didn't seem fair. Because there was somebody running a higher fever and my son wasn't even running a fever, he just had a mild bronchitis cold. This other person was still sitting there when I got out. I was just...really?

Another participant corroborated the seeming difference in care due to coverage type, based on his personal experience over time.

Similar, before I got my disability [insurance] they told me there was nothin' they could do for me. Once I got my disability, I was treated like more of a human than somebody that didn't have insurance. I've been tryin' to get qualified for therapy ever since I had my stroke and at first I didn't have disability or my Medicare and I couldn't get qualified – I've done all my [therapy] on my own. Every time I'd jump through one hurdle, they'd put a bigger hurdle up. Somethin' all the time. Some reason....[to not cover my therapy]. I can't afford that.

Conclusion

Participants in the Monett focus group varied in age, gender, marital status, working status, health status and health insurance coverage. They were in agreement, however, about several things: helping family members, knowing that area churches are supportive, feeling uninformed and concerned about the services that local health care can provide and sensing that the organization of health care is unfair and wrought with ever-changing combinations of rules and limitations that systematically restrain the majority of people from conveniently getting all of the services they need. Participants expressed themselves in different ways. Some felt experienced and were outspoken, some spoke frankly only after others had provided criticism and one practiced “saying nothing at all” when he had nothing good to say. The latter approach is not uncommon for rural and impoverished citizens. The significance of initiatives, such as this one, that give voice to such citizenry, should not be underestimated.

In fact, participants in this focus group yearned for better communication with and support from their local health care providers. They suggested that hospitals should engage and invest in the community, more. They felt such behavior would build trust, help them feel more connected and actually result in better health.

Suggested recommendations, based on the focus group interview findings include: (1) educating the community on the best ways to use local services (e.g. call ambulance or drive vehicle to the emergency room), (2) educating the community about the types of services that are available at the local level (e.g. stroke treatment, surgery) (3) making efforts to recruit high quality health professionals and to retain them by providing more competitive pay and (4) making efforts to treat all patients fairly and more equitably, despite insurance coverage variation.

Ozarks Health Commission: Regional Health Assessment

Focus Group Research

Lisa Cox Hall, PhD, Missouri State University

Lexi Amos, Missouri State University

Appendix A: 2015 Citizen Survey

1. What zip code do you live in?
2. What is your age in years?
3. What is your gender?
4. What ethnic group do you most identify with?
5. What is your highest level of education?
6. Are there children under age 18 in your household?
7. How many children under 18 live in your household?
8. In the past 12 months, when you needed the following care, how difficult was it to get appointments with...(primary care providers, specialists, emergency services, behavioral health care, dental care)?
9. How serious have the following issues been for you or your family in the last year? (accidents, aging problems, alcohol and drug abuse, baby health, chronic disease, cost of health care, dental problems, infectious disease, mental health issues, unhealthy lifestyles)
10. From the following list pick the three biggest things that keep you and your family from improving their health. Please rank your top three issues, with 1 being the most important. (accidents, aging problems, alcohol and drug abuse, availability of medical appointments, baby health, chronic disease, cost of health care, dental problems, infectious disease, mental health issues, unhealthy lifestyles)
11. Are you aware of people or groups in the community working together to improve health and quality of life? (yes, no)
12. How serious have the following issues been for you or your family in the last year? (child abuse, crime/public safety, domestic violence, no housing or poor housing, not feeling connected to others, racism and intolerance)
13. From the following list pick the biggest thing that keeps you and your family from improving your health: (child abuse, crime/public safety, domestic violence, no housing or poor housing, not feeling connected to others, racism and intolerance)
14. Is this community a good place to raise children (Consider school quality, day care, after school programs, recreation, etc.)? (yes, sometimes, no)
15. Is this community a good place to grow old (Consider elder-friendly housing, transportation to medical services, churches, shopping, elder day care, social support for the elderly living alone, Meals on Wheels, etc.)? (yes, sometimes, no)
16. Is there economic opportunity in the community (Consider locally owned and operated businesses, jobs with career growth, job training/higher education opportunities, affordable housing, reasonable commute, etc.)? (yes, sometimes, no)
17. In the next five years, what are the top 3 issues that, if addressed, help improve your health? Please rank them 1 to 3, with 1 being the most important. (accidents, aging problems, alcohol and drug abuse, availability of medical appointments, baby health, child abuse, chronic disease, cost of health care, crime/public safety, dental problems, domestic violence, infectious diseases, mental health issues, no housing/poor housing, not feeling connected to others, racism and intolerance, unhealthy lifestyles)
18. Finally, what makes you proudest of your community? (open-ended)
19. Please name a person, group, or program that is working to improve health and quality of life in your community: (open ended)

Appendix M—Primary Data Collection Tool

Population is ED patients (both ED and ED admitted)

Fiscal Year 2015 by ED admit date

Fields for data collection table:

1. Location (hospital)
2. Location Group
3. Hospital Account ID
4. MRN
5. Age
6. Age group (0-17, 18-64, 65+)
7. Gender
8. Home zip code (when available)
9. Home zip code group (zip codes for each location to be defined)
10. Payor (Medicare, Medicaid, self-pay, commercial)
11. Admit date
12. Admit Weekday
13. Admit Hour (24 hour)
14. Discharge date
15. Discharge Disposition
16. Acuity level – ESI
17. Principal Diagnosis code – Coded ICD9, 3 digit
18. Principal Dx 3 digit category – Coded ICD9, 3 digit
19. Behavioral health Dx as Principal flag*
20. Behavioral health Dx as Secondary flag*
21. Hospital Admit flag

Reports by location – Volumes (counts/percentages) for the entire population by following groupings:

| |
|---|
| ED Only vs ED Admitted |
| ED by Top 20 Patient Home Zip Codes |
| ED by Emergency Severity Index (ESI) |
| ED by Principal Diagnosis Group |
| ED by Age Groups |
| ED by Principal Diagnosis Group, Age 0-17 |
| ED by Principal Diagnosis Group, Age 18-64 |
| ED by Principal Diagnosis Group, Age 65+ |
| ED by Payor Group |
| ED by Payor Group, by Principal Diagnosis Group |
| ED by Patient Race |
| ED by Patient Race (Top 5 Race Groups by Volume), by Principal Diagnosis |
| ED Visits with a Behavioral Health (BH) Principal Diagnosis by Top 20 Coded Diagnosis (3 digit) |
| ED Visits with a BH Secondary Diagnosis (non BH Principal) by Principal Diagnosis Group |

* Use The American Academy of Professional Coders (AAPC) Top 50 Behavioral Health Codes